

Billboard

1981-1982

INTERNATIONAL  
*Talents*  
*Touring*  
DIRECTORY



\$25.00

**Spotlite Enterprises Limited**

*Presents the Stars of  
Yesterday, Today and Tomorrow*



MIKE AIRINGTON



AL ALBERTS AND  
THE ORIGINALS



ALDRIDGE SISTERS



PETE BARBUTTI



BEATLEMANIA



RICHIE HAVENS



SHERMAN HEMSLEY



MEADOWLARK LEMON



LOU MONTE



OHIO PLAYERS



STEVE RANKIN



JOHNNY STEELE



ANDREA TRUE



JIMMIE WALKER



DEBBIE WILLIAMS

ALSO  
AVAILABLE:

Alice Arthur  
Baggy Pants Revue  
Leon Bryant

Cheap Perfume  
Chubby Checker  
Face to Face  
Joe Frazier

Great Guitars  
Kreskin  
Al Martino

Platters  
Ray Price  
Nipsey Russell  
Jerry Van Dyke

888 8th Ave., Suite 1F  
New York, NY 10019  
(212) 586-6750

**Spotlite Enterprises Limited**

8400 Sunset Blvd.  
Sunset Towers West, Suite 2E  
Los Angeles, CA 90069  
(213) 654-5063

TELEX 640 552  
SPOTLITE NYK

WV 87  
3.95

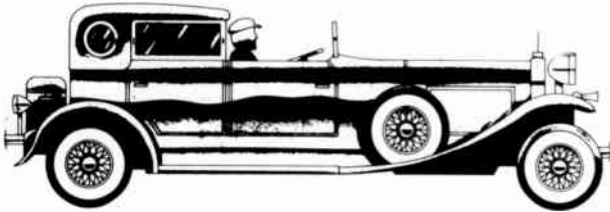

# Billboard®

Founded 1894  
The International Music-Record-Tape Newsweekly

## CONTENTS *International Talent & Touring Directory 1981-1982*

U.S. ARTISTS .....	<b>4</b>
U.S. BOOKING AGENTS, PERSONAL MANAGERS & CONTACTS .....	<b>30</b>
U.S. CAMPUS FACILITIES .....	<b>43</b>
U.S. CLUB & DISCO EQUIPMENT .....	<b>49</b>
U.S. STATE FAIRS .....	<b>62</b>
U.S. FESTIVALS .....	<b>63</b>

UNITED STATES.....	<b>65</b>
Concert Promoters	Staging & Costumes
Facilities	Sound & Lighting
Charter Services	Unions
Limousines	Rehearsal Studios
Musical Instruments	Tickets
INTERNATIONAL .....	<b>107</b>
RESTAURANTS.....	<b>142</b>

# INTERNATIONAL *Talent & Touring* DIRECTORY

This fourth edition of the International Talent & Touring Directory reflects a continuing effort to serve the musician on the road, thus the slight modification of the title. However, the emphasis on fixed facilities is another concern and the directory now contains the most compre-

hensive listings anywhere of club and disco equipment, both by company address and separately by category for fast cross referencing. Finally, the directory is being steadily internationalized with the addition this year of Australia and Italy.

**Publisher:** Lee Zhitto (L.A.)  
**Editor-In-Chief:** Gerry Wood (N.Y.)  
**DIRECTORY STAFF**  
**Editor:** Earl Paige (L.A.); **Assistant Editor:** Ed Ochs (L.A.); **Editorial Direction:** Jean Williams, Talent Editor (L.A.); **Manager of Directory Services:** Bob Hudoba (Cinti.); **Assistant Manager of Directory Services:** Jon Braude; **Directory Editor:** Kathy Schnurr; **Directory Associates:** Joan Elsener, Rand Rugeberg, Roy Crosthwaite; **European Listings:** Mike Hennessey, Managing Director U.K. Office, and Vera Madan, Assistant; **Art Direction:** Richard Ikkanda Design.

**PUBLISHING**  
**Associate Publisher & Director of Sales:** Tom Noonan (L.A.); **Director of Sales, Video & Sound Business:** Ron Willman (N.Y.); **Sales Administrator:** John Halloran (L.A.); **U.S. Sales Staff:** Los Angeles—Joe Fleischman, Roni Wald; **Nashville**—John McCartney; **New York**—Mickey Addy, Jim Bender, Ron Carpenter; **Associate Publisher & Director of Charts & Research:** Bill Wardlow (L.A.); **Divisional Controller:** Don O'Dell (Cincinnati); **Business Affairs Director:** Gary J. Rosenberg (L.A.); **Circulation Director:** Ann Haire (N.Y.); **Chart Manager:** Jim Muccione (L.A.); **Vice President/International Operations:** Miles T. Killoch (London); **License & Permissions Manager:** Georgina Ellen Challis (N.Y.); **Production Manager:** John Wallace (N.Y.); **Production Coordinators:** Ron Frank, Tom Quilligan (Cincinnati).

**BILLBOARD PUBLICATIONS, INC.**  
**Chairman And President:** W. D. Littleford. **Executive Vice Presidents:** Gerald S. Hobbs, Jules Perel. **Senior Vice President:** Patrick Keleher, Art & Design Group. **Vice Presidents:** William H. Evans Jr., Treasurer; Lee Zhitto, Billboard Operations; John B. Babcock, Product Development; Mary C. McGoldrick, Personnel; Ann Haire, Circulation. **Secretary:** Ernest Lorch. **Corporate Manager:** Charles Rueger, General Manager of Publishers Graphics.

©Copyright 1981 Billboard Publications, Inc. All rights reserved. This work may not be copied or reproduced in any form (including but not limited to microfiche or microfilm), stored in a retrieval system or transmitted, in any form or by any means, electronic, mechanical, photocopying, recording, or otherwise, without the prior permission of the publisher.

**BILLBOARD PUBLICATIONS, INC.**  
1515 Broadway  
New York, N.Y. 10036  
(212) 764-7300 Telex: 710581-6279.  
9000 Sunset Blvd.  
Los Angeles, Calif. 90069  
(213) 273-7040 Telex: 698669  
2160 Patterson St.  
Cincinnati, Ohio 45214  
(513) 381-6450  
14 Music Circle E.  
Nashville, Tenn. 37203  
(615) 748-8100

Effective Sept., 1981:  
9107 Wilshire Blvd.  
Beverly Hills, Calif. 90210



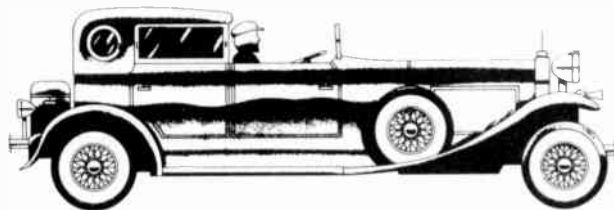

# U.S. ARTISTS

The addresses and telephone numbers for the Booking Agents (BA), Contacts and Personal Managers (PM) follow this section.

## A

A C/D C, Atlantic; BA: ATI; PM: Leber-Krebs.  
**A J & THE PHANTOM JETS**, Hottrax; BA: Dynamic Talent; PM: Alexander Janoulis-The Group.  
**A K A BAND**, Platinum Plus; BA: Morgan Agency.  
 A's, Arista; BA: ICM; PM: Apple-Chipetz.  
**A S G**, see Alyn Syms Group listed under "S."  
**AABC1-AABC1**, Penthouse; BA: Array of Stars; PM: Geoffrey Hansen.  
**AMES, WILLIE**; BA: William Morris.  
**ABBA**, Atlantic; BA: ICM.  
**ABERCROMBIE, JOHN, QUARTET, ECM**; BA: NTI; Jack Whittemore.  
**ABRAHAM & MOSES**; BA: Paul K. Logsdon-Logsdon Assocs.  
**ABRAHAM RUSH**, Bridges; BA: Triangle Talent; PM: Preferred Artists.  
**ABRAJAS**, Dorn; BA: Aztec Prod'n; PM: A.E. Sullivan-Aztec Prod'n.  
**ACES & EIGHTS**, Heplunes; BA: Richard Carr.  
**ACES UP, HKE**; BA/PM: Howard Knight.  
**ACROBAT**; PM: Dan Kavanaugh.  
**ACTS**; BA: Continental Entertainment.  
**ADAM & THE ARTS**, Epic; BA: International Talent Group in N.Y.; PM: Falcon Stuart in United Kingdom.  
**ADAMS, BRYAN, A&M**; PM: Bruce Allen in Canada.  
**ADAMS, GAIL**; BA: NTI.  
**ADAMS/MICHAELS BAND**, Nova; BA: Mascara Snake; PM: Bob Bishop-Mascara Snake.  
**ADAMS, PAUL**, Nova; BA: Mascara Snake; PM: Bob Bishop-Mascara Snake.  
**ADAMS, RUSTY**, Stardust; BA/PM: Col. Buster Doss.  
**ADARITHA**, Columbia; BA: Talent Source; PM: Carl McKenzie & Ira Fields-Talent Source.  
**ADEN, TERRY, BB**; BA: B&B Booking; PM: Kenneth Bridger-B&B Booking.  
**ADVENTURES OF BUDDY HOLLY with BILLY FARLOW**; BA: NTI.  
**AERIAL**, Anthem; BA: ATI; The Agency in Canada; PM: SRO Prod'n in Canada.  
**AEROSMITH**, Columbia; PM: Leber-Krebs.  
**AIR SUPPLY**, Arista; BA: ICM; PM: Fred Bestall-Bestall & Reynolds.  
**AIRINGTON, MIKE**; BA: Spottlite Ents.  
**AIRTO & FLORA PURIM**, Warner Bros.; BA: Berkeley Agency.  
**AJAYE, FRANKLIN**, Little David; BA: Rick Bloom; PM: Monte Kay.  
**AJENS, JEWEL**; BA: Counterpoint/Concerts Inc.; PM: Peter Malton-Coun-terpoint/Concerts Inc.  
**AKIYOSHI, TOSHIKO/LEM TABACKIN BIG BAND, RCA**; BA: Berkeley Agency.  
 Harold Jovien's Premiere Artists.  
**AKD**, Dorn; BA: Aztec Prod'n; PM: A.E. Sullivan-Aztec Prod'n.  
**AKSTERS, TOM**; BA: Frothingham Mgmt.  
**ALABAMA, RCA**; BA: International House of Talent; PM: Dale Morris.  
**ALAN "A TRIBUTE TO ELVIS"**, Pinnball; BA: Talent World.  
**ALAN BAD BAND**; BA: Alan Jones-Lady Bad; PM: Lady Bad.  
**ALBERGHETTI, ANNA MARIA**, see Sophisticated Ladies.  
**ALBERT, MORRIS**, Copacabana; BA: Regency Artists; PM: Brian Panella.  
**ALBERTS, AL**; BA: Showcase Assocs.  
**ALBIN, ANNE & DICK**; BA: Showcase Assocs.  
**ALEXANDER, MORTY, TRIO**; BA: CAMI; Joyce Agency.  
**ALEXANDER, WILLIE**, Varulvic; BA: Joseph Casey; PM: Billie Montgomery Alexander-Somor Music.  
**ALGER, PAT**, see Artie Traum.  
**ALAN OF PITTSBURGH**; BA: Southern Talent.  
**ALIVE & KICKING**; BA: Southern Orchs.; PM: D.C. Auman-Southern Orchs.  
**ALYNE & WELL**; BA: Dean Street-Stage Door.  
**ALL STARS, TCB**; BA: Eagle Prod'n; PM: Rob Russen-TCB Prod'n.  
**ALLANSON, SUSIE**, Liberty; BA: American Mgmt. in Calif.; PM: Plain Great.  
**ALLEN, ANNA JANE, FAMILY SHOW**, Lake Front; BA: Lake Front Talent Agency.  
**ALLEN, DICK, & THE RIVER ROAD BOYS**; BA: Sirron Kyles-Entertainment Agency.  
**ALLEN, DOMENICK**; PM: Seymour Heller & Bette Rosenthal-Seymour Heller & Assocs.  
**ALLEN, JIMMY, GROUP**; BA: Harold Jovien's Premiere Artists.  
**ALLEN, PETER, A&M**; BA: Premier Talent.  
**ALLEN, REX**; BA: Harold Jovien's Premiere Artists; PM: Mickey Gross.  
**ALLEN, REX, JR.**; Warner Bros.; BA: William Morris.  
**ALLEN, STEVE**; BA: Norby Walters.  
**ALLEYCATS**, Alleycat; BA: Berle Co.  
**ALLIES**; BA: Far West in Wash.; PM: Scott Soules.  
**ALLIGATORS**; PM: Fred Caserta-Starstruck Prod'n.  
**ALLISON, LUTHER**; BA: Harry Chickles.  
**ALLISON, MOSE**; BA: Joyce Agency, PHL Assocs.; Rosebud Music.  
**ALLMAN BROTHERS BAND**, Arista; BA: Empire Agency; PM: Monarch Entertainment.  
**ALL-PHILADELPHIA BOYS CHOIR**; BA: Showcase Assocs.  
**ALLYN, RON, TCB**; BA: Eagle Prod'n; PM: R. Swartley.  
**ALPERT, HERB, A&M**; Contact: A&M Recs.  
**ALRICH SISTERS**; BA: ICM.  
**AL-SOUD & DAVE OF THE ORIGINAL FOUR ACES**; BA: Showcase Assocs.  
**ALSTON, SHIRLEY, SHOW**; BA: Bob Knight.  
**ALTO MADNESS**, see Richie Cole.  
**AMATONES**, Dark Silver; BA: Blackstone Ltd.; PM: Steve Smith-Southwest Talent.  
**AMAZING ELIZABETH**; BA: Admit One.

**AMBROSIA**, Warner Bros.; BA: Premier Talent.  
**AMERICA**, Capitol; BA: ICM.  
**AMERICAN ACE**, Ariola; BA/PM: Excalibur.  
**AMERICAN GYPSY**, Importe/12; BA: Importe/12.  
**AMERICAN SPRING**, Shortwave; PM: Mike Conner.  
**AMES, ED**; BA: Norby Walters.  
**AMMARETTO**; BA: Continental Entertainment.  
**AMOS, DANIEL**; BA: Street Level.  
**ANDERS, CHRIS**, Belmont; BA: John Penny; PM: Johnny Cap.  
**ANDERSEN, ERIC**, CBS; BA: Starloff Agency.  
**ANDERSON, BILL**, MCA; BA: Top Billing; PM: Bobby Brenner.  
**ANDERSON, JOHN**, Warner Bros.; BA: Joe Taylor; PM: Gene Ferguson.  
**ANDERSON, LYNN**, Columbia; BA: ICM.  
**ANDERSON, NICKLAUS BAND**; PM: Scott Hurowitz-Geoff Scott Mgmt.  
**ANDERSON, SUSAN, BB**; BA: B&B Booking; PM: Kenneth Bridger-B&B Booking.  
**ANDREWS, ERNIE, LMI**; PM: Lee Magid.  
**ANDREWS, JULIE**; BA: Regency Artists.  
**ANDREWS, LEE, & THE HEARTS**; BA: Blast From the Past; Joyce Agency, NTI.  
**ANDREWS, REGINALD, ASI**; PM: Amani Gardner & Stan Levy-Artists Servs. Int'l.  
**ANEY, CHUCK**, Chariot; BA: Sounds of Country.  
**ANGEL**, Casablanca; BA: ATI.  
**ANGEL CITY**, Epic; BA: William Morris.  
**ANGELS**; BA: Banner Talent; Blast From the Past; Joyce Agency, Jerry Kerr, NTI; Jerry Pallow.  
**ANGER, DAROL**, Kaleidoscope; BA: CM Mgmt.; PM: Craig R. Miller-CM Mgmt.  
**ANKA, PAUL, RCA**; BA: Norman Weiss.  
**ANOTHER PRETTY FACE**; BA: NTI.  
**ANTHOLOGY**; BA: Ken-Ran Ents.; PM: C.W. Kendall Jr.-Ken-Ran Ents.  
**ANTHONY, DICK, FAMILY**; BA/PM: Christian Concert Artists.  
**ANTHONY, LOU**; BA: BAS Ents.  
**ANTHONY, RAY**; BA: Harold Jovien's Premiere Artists, Norby Walters.  
**ANTON, SUSAN, Scotti Bros.**; BA: William Morris; PM: Stan Moress-Scotti Bros.  
**ANY TROUBLE**; BA: ATI.  
**APOGEE**; BA/PM: Lean Jean.  
**APPALOOSA**, White Gold; BA: Blytham Ltd.; PM: Marquee Artists.  
**APPLE**; BA/PM: Atlantis.  
**APPLE BAND**; PM: Contemporary Artist Mgmt.  
**APRIL**; PM: William Pablo Davis-Glo-Mgmt.  
**APRIL WINE**, Capitol; BA: ICM; PM: Terry Flood in Canada.  
**AQUARIAN DREAM**; BA: ABC.  
**ARABUS**; BA: Ed Malhot.  
**AREA CODE, De-Lite**; BA: Multi-Dimensional; PM: Myles Sanders.  
**ARLEN, IRON, River**; BA: Same Old Music; PM: John Roberts-Same Old Music.  
**ARMATRADING, JOAN, A&M**; BA: Artists-Heiler.  
**ARMSTRONG, LOUIS, ALL STARS**; BA: Joyce Agency.  
**ARNOLD, EDDY, RCA**; PM: Gerard W. Purcell.  
**ARNOLD, WILL**, see Lazer.  
**ARON, HANNA**, Barnum-Tishman, Peters Int'l.; PM: Charles Tishman.  
**ARROGANCE**, Warner Bros.; BA: Len-Talent Prod'n.  
**ARROGANT BOULDER, BK**; BA/PM: Brothers Haggarty.  
**ARROW**; BA: Richard Carr.  
**ART ENSEMBLE OF CHICAGO**; BA: Outward Visions; PM: M. Khan-Outward Visions.  
**ASAKAZE, MARI**, CBS/Sony; BA: Mori Planning Room in Japan; Contact: Geoffrey Hansen.  
**ASH, GLENN**, Sandcastle; PM: Frank Campana.  
**ASHER, DAVID, Duel**; BA: Duel Prod'n; PM: Lee Dunne.  
**ASHFORD & SIMPSON**, Warner Bros.; BA: William Morris.  
**ASHLEY, LEON**, Ashley; BA: Country Music Spectacular; PM: Linda G. Denny-Country Music Spectacular.  
**ASHLEY, LOYD, & LA EXPRESS**; BA: BAS Ents.  
**ASHWORTH, ERNIE**, American Sound; BA: Buddy Lee; PM: Cliff Ayers.  
**ASLEEP AT THE WHEEL, MCA**; BA: Variety Artists; PM: Incorse! Mgmt.  
**ASSOCIATION**; BA: William Morris.  
**ATHLETIC SPIZZ 80**; BA: Frontier Booking Int'l.  
**ATKINS, CHET, RCA**; BA: Sutton Artists.  
**ATLANTA RHYTHM SECTION**, Polydor; BA: Empire Agency; PM: Buddy Buie-Bue-Geller.  
**ATLANTIC STARR, A&M**; BA: Regency Artists.  
**ATLAS ARTIST COWBOY RHYTHM BAND**; BA/PM: Atlas Artist.  
**ATTACK**; BA: Angel Presentations; PM: Rock Hard.  
**AU NATUREL**; PM: Dick Scott.  
**AUMAN, FRANKIE, Kari**; BA: Total Concept; PM: Frank Auman.  
**AURACLE**, Chrysalis; PM: Steve Cohen.  
**AURRA**, Dream; PM: Jennifer Ivory-Upstairs Prod'n.  
**AUSTIN, CHARLES/JOE GALLIARI**; BA: American Int'l.  
**AUSTIN, CHARLIE**, GBS; BA/PM: Ernie Bivens.  
**AUSTIN, KAY, Motown**; BA: Frost & Frost.  
**AUSTIN, PATTI, CTI**; BA: Norby Walters.  
**AUSTIN, RAY, R&E**; BA: Al Schultz.  
**AUTOMATIC**; PM: High Tide.  
**AUTUMN PARADISE**; BA/PM: Richard Lutz.

**AVALANCHE**; BA: InterMountain Entertainment; PM: Joel Weintrob.  
**AVALON, FRANKIE**; BA: Jerry Kerr, Norby Walters.  
**AVERAGE, JOHNNY, BAND**, BearsVile; BA: Griff McRee, Media Concepts.  
 Concert Ideas; PM: Griff McRee.  
**AVERAGE WHITE BAND**, Arista; BA: Premier Talent.  
**AXELROD, DAVID, ASI**; PM: Amani Gardner & Stan Levy-Artists Servs. Int'l.  
**AXTON, HOYT**, Jeremiah; BA/PM: Hoyt Axton.  
**AXXIS**, Houston; BA/PM: Sirron Kyles-Entertainment Agency.  
**AYALA, BOB, Myrrh**; BA: Kristin Kristianson-Dixon Ents.  
**AYBAR, FRANCISCO**, Connoisseur; PM: Performance Mktg.  
**AYCE, LARRY, SHOW, R/A**; BA: Smokey Warren; PM: Al Kay.  
**AYERS, CLIFF**, American Artists; BA: William Morris; PM: Marshal Whitman.  
**AYERS, ROY**, Polydor; BA: ABC.  
**AZNAVOUR, CHARLES**; BA: Magna Artists.  
**AZTEC TOURING BAND**, Evergreen; BA/PM: Al Johnston.  
**AZTEC TWO STEP**, Waterhouse; BA: Media Concepts; PM: Collins & Barrasso.

## B

**B 52's**, Warner Bros.; BA: Premier Talent; PM: Gary Kurfirst.  
**B T EXPRESS**, CBS; BA: NTI; Norby Walters.  
**BASKA, DON, & VALLIE FOUR**; PM: Ross W. Christena.  
**BABB, RICK**, Old Hat; BA/PM: Mad Man.  
**BABY & PACIFIERS**; BA: Morning Star; PM: Bob Tate-Morning Star.  
**BABYS**, Chrysalis; BA: ATI.  
**BACHARACH, BURT, A&M**; BA: ICM.  
**BACK TO EARTH**; BA/PM: Atlantis.  
**BACKSTAGE PASS**; PM: A. J. Sadler-Sadler Ents.  
**BAD SNEAKERS**, Now & Then; PM: Alexander Murphy Jr.  
**BADGE**; PM: Bill Cain & Jet Matthews-CMC Prod'n.  
**BAEZ, JOAN**; BA/PM: Diamonds & Rust.  
**BAGWELL, WENDY, & SUNLITERS**, Canaan; BA: Don Light; PM: Herman C. Harper-Don Light Talent.  
**BAILES, DON, & TONY STARR**, Capitol Star; BA/PM: Don Redanz-Capitol Star & Capital Talent.  
**BAILEY, JUDY**, Columbia; BA: Ronnie Spillman-Encore Talent.  
**BAILEY, LINDA, SHOW**; BA/PM: George Harness.  
**BAILEY, LYNN, F&L**; BA: MCA Agency, Music Park Talent.  
**BAILEY, PEARL**; BA: ABC.  
**BAILEY, RAZZY, RCA**; BA: Top Billing.  
**BAKER, DAVID**; BA/PM: Christian Concert Artists.  
**BAKER, DON**; BA: BAS Ents.  
**BALANCE**; PM: Leber-Krebs.  
**BALDWIN, BONNIE**, Country Star; BA: Country Star; PM: Process Talent.  
**BALIN, MARTY, EM**; PM: Joseph Buckwald-Great Pyramid.  
**BALISTRERI, TOM, Nightstream**; BA: Big Country; PM: Sam Balistreri-Nightstream Prod'n.  
**BALLARD, KAYE**; BA: Norby Walters.  
**BALLARD, LARRY**; BA: Lintelites.  
**BALLARD, RUSS**, Epic; BA: Joe Stanley in UK.  
**BAMA BAND**; BA: Professional Artists; PM: James R. Smith-Hank Williams Jr. Ents.  
**BANDERA**; BA: Variety Artists.  
**BANDIT**; PM: Merlin Co.  
**BANDY, CHARLIE, & FOURCAST**; BA/PM: Richard Lutz.  
**BANDY, MOE**, Columbia; BA: Ronnie Spillman-Encore Talent; PM: Ray Baker.  
**BANNISTER, BROWN**, NewPax; BA/PM: Blanton/Harrell Prod'n.  
**BANNON, R.C., RCA**; BA: Dick Blake; PM: Iroy Mandrell-Mandrell Mgmt. (Also performs with Louise Mandrell).  
**BARBER, AVA**; BA: Century II, One Nites; PM: Cecil O. "Sonny" Simmons II-Century II.  
**BARBER, GLENN**, Sunbird; BA: Joe Taylor.  
**BARBER, GATO**; BA: Starloff Agency.  
**BARBUZZI, PETE**; BA: Spottlite Ents.  
**BARDOOT, BABBETTE**, Celestial; PM: Art Benson.  
**BARE, BOBBY**, Columbia; BA: Top Billing.  
**BARGER, REGAN, BK**; BA/PM: Brothers Haggarty.  
**BARGER, TOM**; PM: Kurt Hunter.  
**BAR-KATS**; BA: Don Dorch, Joyce Agency, NTI.  
**BARLOW, RANDY, Paid**; BA: United Talent; PM: Fred Kelly-Low Key.  
**BARNBY, SHANE**, AMJ Int'l Sounds; BA/PM: AMJ Int'l.  
**BARNES, JIMMIE**; BA/PM: Mike Douglas.  
**BARNES, JOHNNY**; BA: Harry Chickles.  
**BARNETTE, DAVE, GBS**; BA/PM: Ernie Bivens.  
**BAROOGA**, Capitol; BA: ATI; PM: Punch Ents.  
**BARRON, RONNIE, RCA, Takoma/Chrysalis**; BA: Redbeard Presents; PM: Robert Leonard.  
**BARRY, CLAUDIA**; BA: Joyce Agency, NTI.  
**BARRY, LEN**; BA: Blast From the Past, Joyce Agency.  
**BARTLETT, GEORGE, & PHONICS**, Uncut; BA: Sea Prod'n; PM: Joe Miller-Sea Prod'n.  
**BARTON, TED**; BA: Atlas Artist.  
**BARTON, TOM**; BA: Southwest Booking.  
**BASCO, CHARLES, & BASCO SAUCE**; BA: BAS Ents.  
**BASEBALL, Sir**; PM: Apple-Chipetz.  
**BASEMENT FLOOR**, Emerald City; BA: CES Talent.



# T NY

**"TONY BENNETT AND 'SOLD OUT' SIGNS HAVE BEEN SYNONYMOUS FOR THIRTY YEARS."**  
— NEW YORK TIMES MAGAZINE

**"BENNETT'S PERFORMANCE WAS MAGNIFICENT... HE IS A MASTER OF VOCAL PHRASING AND ARTICULATION. TONY BENNETT CAN SING UP A STORM AND IT IS A WONDER TO BEHOLD."**  
— CHICAGO SUN TIMES

**"BENNETT, AT HIS BEST, IS ONE OF THE BEST."**  
— VILLAGE VOICE

**"IT'S TALENT AND EXPERIENCE AND HOW TO USE IT THAT ADDS UP TO TOP NOTCH ENTERTAINMENT, AND THAT'S WHAT TONY BENNETT POURS OUT IN ABUNDANCE... HIS VOICE IS SIMPLY WINNING."**  
— MIAMI NEWS

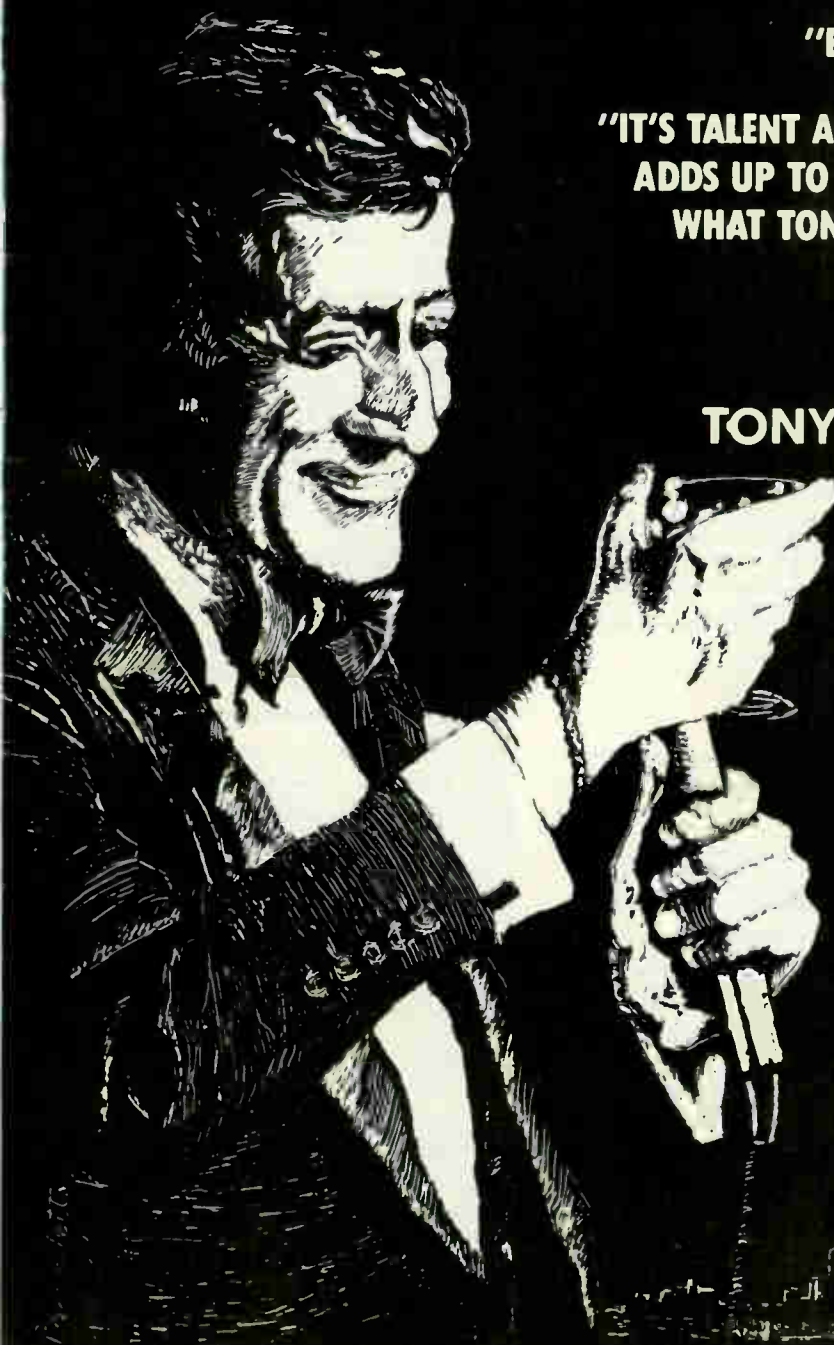

**TONY BENNETT ENTERPRISES, INC.**  
101 WEST 55TH STREET  
NEW YORK, NEW YORK 10019  
TELE: (212) 246-8121

**apa**  
AGENCY FOR THE PERFORMING ARTS, INC.  
888 Seventh Avenue  
New York, New York 10106  
(212) 582-1500

PUBLIC RELATIONS:  
**SOLTERS / ROSKIN / FRIEDMAN, INC.**  
45 West 34th Street  
New York, New York 10001  
(212) 947-0515

# U.S. ARTISTS

**BASHAM & MILLER**, Kech; Bus. Mgr.: Sun Storm Entertainment.  
**BASHAW, CINDY**; BA/PM: Son Rise.  
**BASHFUL HARMONICA JOE**, Country Star; BA: Country Star; PM: Process Talent.  
**BASIN, JERRY**, Invention; BA: G. David H. Ents.; PM: Goal Post Music.  
**BASSETT'S, STEVE, VIRGINIA BREEZE**, Triangle; BA: East Coast.  
**BASSETT, SHIRLEY**; BA: ABC.  
**BATAVA, JOE**, Salsoul; PM: Glenn LaRussa—Mestizo Ents.  
**BATDORF, JOHN**; PM: Burl Hechtman.  
**BATES, KIRK, GROUP**; BA: Harold Jovien's Premiere Artists.  
**BATHE, CLARE**, Posse; BA/PM: Douglas A. Yeager.  
**BATONS, STV**; BA: Frontier Booking Int'l.  
**BATTEAU, ROBIN**, see David Buskin.  
**BATTLE AX**; BA: Southern Talent.  
**BAUER, CHARLIE, & BAUER POWER**; BA/PM: Don Redanz—Capitol Star & Country Talent.  
**BAXTER, BAXTER & BAXTER**, Sun; BA/PM: Don Howser.  
**BAXTER, PROF. BOBBY**; BA: Banner Talent.  
**BAYARD, JAKI**; BA: Joyce Agency.  
**BAYLES, PETER**, MCA; PM: Jonathan Shenberg—Tower Road.  
**BAYLEY, JOHN**; BA: Good Music.  
**BEACH BOYS**, CBS/Caribou; BA: Dennis Arfa—HRA; PM: Jerry Schilling.  
**BEAGLES**; BA: Richard Carr.  
**BEAM, TOM**; BA/PM: Parable Prod'ns.  
**BEAR, RICHARD T.**, RCA; BA: Premier Talent.  
**BEARD, JOE, & THE BLUES UNION**; BA: Concerted Efforts.  
**BEAT**, Columbia; BA: William Morris.  
**BEATLE MAGIC**; BA: Billy Wolfe—Blast From the Past, Buddy Lee, NTL; PM: Al Fava.  
**BEATLEMANIA**; BA: Billy Wolfe—Blast From the Past, Spotlite Ents.  
**BEAU, TOBY**, RCA; PM: William Aucouin—Aucouin Mgmt.  
**BEAUMONT, BETTE**, Stable; BA: International Talent in Pa.  
**BECKER, GEORGIA**; BA/PM: Trans World.  
**BEE, CELLI, APA**; PM: Larry Bratms—TOI Mgmt.  
**BEE, MOLLY**, Showdown; PM: Clifflie Stone.  
**BEIRACH, RICHARD**, ECM; BA/PM: Theresa Del Pozzo—Intel-Diplo.  
**BELOFONTE, HARRY**; BA: William Morris.  
**BELOW, ADRIAN**; BA: Stan Silverman—Ajaye Entertainment; PM: Stan Hertzman—Umbrella Artist.  
**BELL, ARCHIE**; BA: NTL.  
**BELL, ARLENE**, Velvet; PM: Aaron Johnson—Velvet Prod'n.  
**BELL BROTHERS BAND**; BA: Ken Hill.  
**BELL, CAREY, BLUES HARP BAND**, Rooster Blues; PM: Rooster Blues.  
**BELL, J.D., & THE SILVER SPURS BAND**; BA: Ace Prod'ns.  
**BELL JAR**; BA: Stan Silverman—Ajaye Entertainment.  
**BELL, LEE**; BA: World Presentations; PM: Steve Rosenfeld—World-Wide Mgmt.  
**BELLAMY BROTHERS**, Warner/Curb; BA: APA.  
**BELSON, LUDIS, ORCH.**; BA: ABC.  
**BELMONT'S**; BA: Banner Talent, Blast From the Past, Joyce Agency, Mars Talent, NTL.  
**BENATAR, PAT**, Chrysalis; BA: Premier Talent; PM: Rick Newman.  
**BENEKE, TEX**; BA: Harold Jovien's Premiere Artists, Buddy Lee, Showcase Assocs.; PM: Richard Hecker.  
**BENNETT, BOB, Maranatha Music**; BA: Linda Holmes—Oixon Ents.  
**BENNETT, TONY**; BA: APA.  
**BENNETT, TRACI STARR**; BA/PM: Becky Meagher.  
**BENNY & THE JETS**; BA: Jeffrey S. Miller—Gilbert Miller Agency.  
**BENNY & THE JETS**; BA: Jerry Patlow.  
**BENOT, DAVID, AVI**; BA: Louise Velasquez; PM: Seymour Heller.  
**BENSON, GEORGE**, Warner Bros./Quest; BA: William Morris; PM: Fritz Turner.  
**BERUSAN, PIERRE**, Rounder; BA: Paula Ballan—Rainbow Collection; PM: Manuel Greenhill—Folklore Prod'ns.  
**BERTON, BROOK**; BA: Banner Talent, Blast From the Past, NTL.  
**BEOWULF, Beowulf**; BA: Sea Prod'ns; PM: Joe Miller—Sea Prod'ns.  
**BERG, TONY**; PM: Gary Borman.  
**BERGER, KARL, MPS**, Circle; BA: Creative Music.  
**BERGLUND, KRISTIN, DJM**; PM: Bruce Berg—Roadhouse Mgmt.  
**BERNARD, JOHNNY, SHOW**; BA/PM: Richard Lutz.  
**BERRY, CHUCK**; BA: William Morris; PM: Bob Astor.  
**BESS, STEVE**, United Artists; BA: Talent Master.  
**BEST, JIM, TCB**; BA: Eagle Prod'ns; PM: Rob Russen—Rob-Lee Music.  
**BEST, MARTIN/ TROUBADOURS**; BA/PM: Byers, Schwalbe & Assoc.  
**BETTIE JEAN**, Country Star; BA: Country Star; PM: Process Talent.  
**BETTS, DICKREY, Arista**; BA: ICM; PM: Guiding Light.  
**BEVAN, ALEX, & FRIENDS**, Fyddler's Wynde; BA: Energy Talent.  
**BEVERLY, FRANKIE**, see Maze.  
**BIG AL & COMPANY**; BA/PM: Richard Lutz.  
**BIG BAND FESTIVAL OF FABULOUS FORTIES**; PM: Graydon & Assocs.  
**BIG BAND SHOW**; PM: CAMI, Graydon & Assocs.  
**BIG EDEL SHOW**; BA: Banner Talent.  
**BIG EL SHOW**, Castle; Contacts: Eagle Prod'ns, SG Promos., Rob Russen—TCB Prod'ns.  
**BIG MAC THEATRE**, City; PM: Eddie Wenrick—T-Street Prod'ns.  
**BIG TIPS BAND**; BA: Open Booking.  
**BIG WHEELIE & THE HUBCAPS**; PM: Fred Caserta—Starstruck Prod'ns.  
**BILLIES**; BA: ATI.  
**BILLY & THE BEATERS**, Alfa; BA: William Morris; PM: Al Schwartz.  
**BIONIC BOOGIE**; BA: NTL.  
**BIRD, TONY**, MCA; BA: Paula Ballan—Rainbow Collection; PM: Herbert S. Gart.  
**BIRDSONG, EDWIN**, Salsoul; PM: Eddie Thomas—Thomas Assocs.  
**BISHOP, ELVIN**; BA: ICM, Good Music; PM: Al Pins—Grabshaw Mgmt.  
**BISHOP, STEPHEN**, Warner Bros.; BA: ICM; PM: Trudy Green.  
**BITCH**; BA: NTL.  
**BITTER SWEET ALLEY**, Trillium; PM: Star Artist.  
**BITTERCREEK BAND**; BA/PM: Lone Star Talent.  
**BIVENS, ERNIE, III, GBS**; BA/PM: Ernie Bivens.  
**BLACK'S, BILL, COMBO, Hi**; BA: BAS Ents.; PM: Bob Tucker—Entertainment Directions.  
**BLACK, CYNTHIA, AFFAIR**, Orinda; BA: Don Anderson—Anderson Agency.  
**BLACK DIAMOND STRINGERS, R/A**; BA: Smokey Warren; PM: Al Kay.  
**BLACK FLAG, SST**; BA: Berle Co.  
**BLACK ICE, HDN**; BA: Morgan Agency.  
**BLACK, JAY, & THE AMERICANS**, Midsong; BA: Banner Talent, Blast From the Past, Arnie Kay—Mars Talent, NTL, Norby Walters.  
**BLACK OAK ARIZANSAS**; BA: Southern Talent.  
**BLACK ROSE**, Casablanca; BA: ATI.

**BLACK SABBATH**, Warner Bros.; BA: ATI; PM: Sandy Pearlman.  
**BLACK UHURU**; BA: Starloff Agency.  
**BLACK WIDOW**; BA: Macey-Patrick; PM: Lee Macey—Macey-Patrick.  
**BLACK, ZELL**, Dorn; BA: Aztec Prod'ns; PM: A.E. Sullivan—Aztec Prod'ns.  
**BLACKBERRY WINTER**; BA: Applause Attractions.  
**BLACKBYRDS**, Fantasy; BA: United Entertainment.  
**BLACKFOOT, Alco**; BA: OMA.  
**BLACKFOOT COUNTRY, TCB**; BA: Eagle Prod'ns; PM: Rob Russen—Rob-Lee Music.  
**BLACKHAWK**; BA: Stone County.  
**BLACKSTONE**, Dark Silver; BA: Blackstone Ltd.; PM: Southwest Talent.  
**BLACKWOOD BROTHERS**, Voice Box; BA: Blackwood Bros.; PM: Cecil Blackwood—Blackwood Bros.  
**BLACKWOOD, OONNA**, Crown Point; PM: Robert "Rac" Racouillat—Rac Music.  
**BLACKWOOD, R.W.**, Capitol; BA: Memphis Mgmt.; PM: Ron Blackwood.  
**BLAKE, GINGER**, Shortwave; PM: Mike Conner.  
**BLAKE, NORMAN**, Flying Fish, Rounder; BA: Stone County; PM: Keith Case—Stone County.  
**BLAKER, CLAY, & TEXAS HONKY-TONK BAND**; BA: BAS Ents.  
**BLAKEY, ART, & THE JAZZ MESSENGERS**, Timeless/Muse; BA: Joyce Agency, Jack Whittemore.  
**BLANCHARD, JACK, & MISTY MORGAN**; BA: BAS Ents.  
**BLANK, BOBBY "BLUE"**; BA: ABC.  
**BLANDON, RICHARD, & THE DUBS**; BA: Banner Talent.  
**BLASTERS**; PM: Art Fein & Shelly Heber—Vison Mgmt.  
**BLEY, CARLA**, Watt Work; PM: George F. Schutz.  
**BLIND DATE, RCA**; BA: Magna Artists; PM: Lloyd Segal.  
**BLINDMAN'S BLUFF**, Bridges; BA: Triangle Talent; PM: Preferred Artists.  
**BLISS, PETER**; PM: Kragen & Co.  
**BLIZZARD OF OZZ**, see Ozzy Osbourne.  
**BLONDIE**, Chrysalis; BA: Jon Podell—Norby Walters; PM: Shep Gordon—Alive Ents.  
**BLOOD, SWEAT & TEARS, LAX**; BA: Regency Artists; PM: Fred Heller.  
**BLOTTO, Blotto**; BA: Media Concepts.  
**BLOW, KURTIS**, PolyGram; BA: Norby Walters.  
**BLUE ANGEL, Polydor**; BA: Empire Agency; PM: Steve Massarsky—Guiding Light.  
**BLUE MAGIC**, Capitol; PM: WMOT Mgmt.  
**BLUE MAX**; BA: Crescent Moon.  
**BLUE OYSTER CULT**, Columbia; BA: ATI.  
**BLUE RIDGE QUARTET & MARK IV**, QCA; BA: Tessier Talent.  
**BLUE SAGE, HKE**; BA/PM: Howard Knight.  
**BLUEGRASS COUNTRY REVUE**; BA: Quantrell Ents.; PM: Area Artists.  
**BLUERIDGE RANGERS**; BA/PM: Wade Staley.  
**BLUES IMAGE**; BA: NTL.  
**BLUM, PETER C.**; BA/PM: Bruce A. Long—Oasis Mgmt.  
**BLUSHING BRIDES**; BA: Flash Groups in USA, Platinum Artists in Canada; PM: Macrina Martin—Macrina Music.  
**BLYTHE, ARTHUR, QUARTET**, Columbia; BA: Arthur Blythe, Ted Kurland; PM: Arthur Blythe.  
**BLYTEASE**, Songshop; BA: Jean Petrucci—Songshop Rec'g; PM: Freddy Toscano.  
**BOATZ, Capricorn**; BA: Monterey Peninsula; PM: Robert Raymond.  
**BOBBY MAC**, Country Star; BA: Country Star; PM: Process Talent.  
**BOFILL, ANGELA, Arista/GRP**; BA: William Morris.  
**BOGASH, Rockwell**; BA: Vibra-Sonic; PM: Clockwork Mgmt.  
**BOHANNON, HAMILTON, Phase II**; PM: Lev T. Bohannon—Phase II.  
**BOLD LIGHTNING**, Black Forest; BA: Black Hills Booking; PM: Ron Kohn.  
**BOLTON, AMY, Importe/12**; BA/PM: Bob Fish.  
**BOLTON, HOWIE**; BA/PM: Parable Prod'ns.  
**BOOMBERS**; BA: NTL.  
**BONDS, GARY U.S.**, EMI America; BA: Banner Talent, Blast From the Past, Joyce Agency, Bob Knight, Arnie Kay—Mars Talent.  
**BONES, HOLMES & FRIENDS**; BA: Southeastern Attractions.  
**BONES, BA/PM**: SG Promos.  
**BONGOS, Fetish**; BA: Robert Singerman; PM: Robert Norris—Robert Singerman.  
**BONNIE & CLYDE**, Hillsde; PM: William Earl.  
**BONHOFF, KARLA**, Columbia; BA: William Morris; PM: Norman Epstein.  
**BOO-BETTES**; BA: Foreign Agents; PM: Sam Schneiderman—Boston Mgmt.  
**BOONTOWN RATS**, Columbia; BA: ATI.  
**BOONE, DEBBY**, Warner-Curb, Lamb & Lion; BA: ICM, Wayne Coombs; PM: Jack Spina & Don Henley—Rosina Mgmt.  
**BOONE, PAT, Warner-Curb, Lamb & Lion**; BA: ICM, Wayne Coombs; PM: Jack Spina & Don Henley—Rosina Mgmt.  
**BOOS BROTHERS**; PM: Graydon & Assocs.  
**BOOSHADA, STEPHANIE**, Benson, New Pax; BA/PM: Dan Brock.  
**BOOT CAMP**; BA: CES Talent; PM: BAV Mgmt.  
**BOOTS & BOTTOMS**; PM: Ross W. Christena.  
**BOOTSTRAP**; BA: Montgomery Booking.  
**BOOTS**; BA/PM: Al Farmer.  
**BOP, THE, Hottrax**; BA: Dynamic Talent; PM: Alexander Janoulis—The Group.  
**BORAY, NORMAN, & SHIRLEY JOBIN**; BA: BAS Ents.  
**BORDERLINE**; BA: R.J. Vandygriff—J&J Prod'n.  
**BORGE, VICTOR**; BA: ICM.  
**BORGSE, JIM**; BA: Harold Jovien's Premiere Artists.  
**BORN READY**, Jupiter; BA: Meadowlark Ventures; PM: Fay Faux.  
**BOSCHMAN, LAMAR & TERESA**, Cherub; BA/PM: Manasseh Music.  
**BOSHARD, DAVE, ML**; BA: Mainline Prod'ns; PM: Mainline Mgmt.  
**BOSTON**, Epic; BA: Premier Talent; PM: Paul Ahern—Left Lane.  
**BOUCHERIE, JOE**; BA: Gary Good.  
**BOUNCE**; BA: G. David H. Ents.; PM: Phillip Settle.  
**BOURBON STREET**; PM: Graydon & Assocs.  
**BOWERS, BRYAN**, Flying Fish; BA: Stone County; PM: Milt Kramer—Klezmer Corp.  
**BOWIE, DAVID, RCA**; BA: International Talent Group in N.Y.  
**BOWIE, LESTER**; BA: M. Khan—Outward Visions.  
**BOWLES, GLENH**; BA: High Tymes; PM: Clifford Whigham—High Tymes.  
**BOWLING, ROGER**, Mercury; BA: Dick Blake.  
**BOWMAN, DEWAYNE**, Yatahey; PM: Lemon Square.  
**BOXCAR WILLIE**, Column One; BA: Atlas Artist, Billy Deaton.  
**BOYER, BONNIE**, Columbia; BA: RJK Prod'ns; PM: Ron Kyle.  
**BOYER, DAVE**, Word; BA: Peggy Hochensmith—Adoration Inc.; PM: Betty Tom—Adoration Inc.  
**BOYER TWINS**, Superstar; PM: Randall Parr.  
**BOYS FROM INDIANA**; BA: Singing Hills.  
**BOYS LIFE**, Modern Method; BA: Foreign Agents; PM: Joseph Casey, David Surette.  
**BRACKEN, JOANNE, TRIO**, CBS/Tappan Zee; PM: Helen Keane.  
**BRADFORD, ANGELA**; PM: Don Porter—MPM Prod'ns.  
**BRAFORD, KEITH**, New Sound; BA: Tessier Talent; PM: Roy Tessier—Tessier Talent.

**BRADLEY, TOMMIE LEE**; BA: Harmony Artists; PM: Robert E. Brondell II—Enoch Smoky Ents.  
**BRAILLEY, JEROME**, see Mutiny.  
**BRAINS, Mercury**; BA: ICM.  
**BRAMLETT, BONNIE**, Refuge; BA: Christian Concert Tours; PM: Paradise Mgmt.  
**BRAMLETT, DELANEY**; PM: Craig Wilson.  
**BRAND, OSCAR**; BA/PM: Byers, Schwalbe & Assoc.  
**BRAND X, Passport**; BA: International Talent Group in N.Y.; PM: Tony Smith—Hidden Pun.  
**BRANDY**; PM: A.J. Sadler—Sadler Ents.  
**BRASS CONSTRUCTION**, United Artists; BA: Joyce Agency, NTL, Norby Walters.  
**BRAXTON, ANTHONY, Arista**; BA: Berkeley Agency.  
**BRAZEN**; BA: Southeastern Attractions, Surefire Prod'ns.  
**BRAZILIAN FOLCLORE SHOW**; BA: Harold Jovien's Premiere Artists.  
**BREAKERS**; BA: Richard Carr.  
**BREAKWATER**, Arista; PM: City Lights.  
**BREATHLESS**, EMI-America; BA: Energy Talent; PM: Belkin-Maduri Org.  
**BREAZ, MARCIA**, Country Kitchen; PM: Marvin E. Levin.  
**BRECKER BROTHERS**; BA: Joyce Agency.  
**BRECKINRIDGE**; BA: Southern Talent.  
**BRECKMAN, ANDY**; BA: Paula Ballan—Rainbow Collection; PM: Herbert S. Gart.  
**BREININGER, BRENDA**; BA/PM: Richard Lutz.  
**BREIMERS, BEVERLY**; PM: David Lipton—Sage Entertainment.  
**BRESH, TOM**; BA: Trends Artists.  
**BREWED, Atlantic**; BA: J. Bird; PM: John Ross.  
**BREWER, TERESA**; BA: ICM.  
**BRICE STREET BAND**, Mega; BA: LenTalent Prod'ns.  
**BRICK, CBS**; BA: William Morris; BA: Cavallo, Ruffalo & Fargnoli.  
**BRIDGER, KIM, BB**; BA: B&B Booking; PM: Kenneth Bridger—B&B Booking.  
**BRIDGEWATER, DEE DEE**; BA: William Morris.  
**BINGS, BRIAN**, Bearsville; Contact: Albert Grossman.  
**BIRGHAM, RED, King**; BA: Redwood Promos.; PM: Marianne Buguere—Redwood Promos.  
**BRILEY, JERRY LEE**; BA: Limeliders.  
**BRILEY, MARTIN**; PM: Michael J. Lembo Jr.—Mike's Artist Mgmt.  
**BRITTEN, LOIS, Ruston**; BA/PM: Rusty Gordon—Rustron Music.  
**BROGSDALE, JAMES**, see Grumpy.  
**BROKEN BOW**, Trade Wind; BA: Open Booking.  
**BROKEN HOME**, Atlantic; BA: Monterey Peninsula; PM: Tony Smith—Hidden Pun.  
**BROMBERG, DAVID**, Fantasy; BA: Magna Artists; PM: Tiburon Artists.  
**BROOD, HERMAN, Arista**; BA: ICM; PM: Leo Leichter—PDQ Directions.  
**BROOKLYN BRIDGE**; BA: Blast From the Past, Bob Knight, NTL.  
**BROOKS BROTHERS**, Yatahey; PM: Lemon Square.  
**BROOKS, ERIN, BIRC**; BA: Autograph Inc., Nova Prod'ns; PM: Joe Bidwell—Autograph Inc.  
**BROOKS, FOSTER**; BA: Norby Walters.  
**BROOKS, JOHN WAYNE**, High Country; BA: Bob Romeo—Don Romeo Agency.  
**BROOKS, JOHN**; PM: John Wayne Brooks.  
**BROOKS, LONNIE, BLUES BAND**, Alligator; BA/PM: Alligator Recs.  
**BROOKS, ROY, RMS**; PM: RMS-Trad.  
**BROOKS, TERRANCE A., GOH**; BA: G. David H. Ents.; PM: Franchelle Brooks.  
**BROTHER & SISTER**, Shtup City; BA: Joe Andrews—Dru Ents.; PM: Rebecca Dru—Dru Ents.  
**BROTHERS, GR, BA/PM**: B. Poe—Gospel Road.  
**BROTHERS JOHNSON, A&M**; BA: Regency Artists.  
**BROTHERS, THE, Impact**; BA: Lou Hildreth—New Direction Artist Guild.  
**BROWN, BOB**; PM: Sidney A. Seidenberg.  
**BROWN, CHUCK, & THE SOUL SEARCHERS**, Source; PM: Joe Fontana.  
**BROWN, DANNY JOE**, Epic; PM: High Tide.  
**BROWN, FLOYD**; BA: Floyd Brown.  
**BROWN, GARY**, Soaring; PM: Ron Stander—Doc Ron Prod'ns.  
**BROWN, GEORGE DUDE, JRC**; BA: Jacques Inc.  
**BROWN, JAMES, Polydor**; BA: Joyce Agency, NTL, Spotlite Ents., Universal Attractions.  
**BROWN, JIM ED, RCA**; BA: Top Billing; PM: Tandy Rice—Top Billing.  
**BROWN, JOCELYN**; BA: Adam King.  
**BROWN, KEISA**; BA: Greer Agency.  
**BROWN, LES, & HIS BAND OF RENOWN**; BA: CAMI.  
**BROWN, LOUIS, ORCH., JMH**; BA: Macey-Patrick, LenTalent Prod'ns; PM: Lee Macey—Macey-Patrick.  
**BROWN, MAXINE**; BA: Banner Talent, Joyce Agency, NTL.  
**BROWN, RONNIE, TRIO**; BA: CAMI.  
**BROWN, SCOTT WESLEY, Sparrow**; BA: Dharma Artist; PM: J. Wesley Yoder—Dharma Artist.  
**BROWN, STANNY**; BA: Entertainment Projects; PM: Monarch Entertainment.  
**BROWN, TED**; BA: BAS Ents.  
**BROWN, REV. TOMMY, & THE GOSPEL NOW SINGERS**, Folkways; BA/PM: Cultural Encounters.  
**BROWN, TONY**, Clone Tone; BA: World Record Representation.  
**BROWN, VIRGE**, Country Star; BA: Country Star; PM: Process Talent.  
**BROWNIE, JACKSON, Asylum**; BA: Howard Rose; PM: Peter Golden.  
**BROWNE, TOM, GRP-Arista**; BA: United Entertainment; PM: Jimmy Boyd.  
**BRUCE, DAVE, QUARTET**, Concord; PM: Sutton Artists.  
**BRUCE, ED, MCA**; BA: Jim Halsey; PM: Patsy Bruce—Bruce Agency.  
**BRUCE, JACK, & FRIENDS**, Epic; BA: Premier Talent; PM: Monarch Entertainment.  
**BRUFORD**; BA: Premier Talent.  
**BRUNCE, BUNNY**, Inner City; PM: Ron Moss.  
**BRUNER, CLIFF, FIDDLE COUNTRY**, Houstone; BA/PM: Sirron Kyles—Entertainment Agency.  
**BRUSH ARBOR**, Word; BA: Barbara Criswell Mase—Limited Edition; PM: Linda Miller.  
**BRYSON, PEABO**; BA: William Morris.  
**BUCHANAN, ROY**, Waterhouse; BA: Starloff Agency; PM: Judy Buchanan.  
**BUCK N' WING BAND**; BA/PM: Professional Artists.  
**BUCKHORN**; BA: BAS Ents.  
**BUCKIN' ARMADILLO BAND**, Dallas; BA/PM: Trinity Music.  
**BUCKINGHAMS**; BA: NTL.  
**BUCKNER, TEDDY, ALL STARS**, Crescendo; BA: Harold Jovien's Premiere Artists.  
**BUD, JULIE**; BA: ICM; PM: Herb Bernstein.  
**BUFFALO BLUES BROTHERS**; PM: Fred Caserta—Starstruck Prod'ns.  
**BUFFETT, JIMMY, MCA**; BA: Howard Rose; PM: Front Line.  
**BUFFY**; BA/PM: Richard Lutz.  
**BUG ALLEY**; PM: BA: Polymedia Assoc. in Canada; PM: Mark Goldman in Canada.  
**BULLET BROTHERS**; BA: Richardson Bros.  
**BULLINS, CINDY**; BA: William Morris.  
**BURCH, YERMON**, Casablanca; BA: Artists—Heller.  
**BURKARD, GARY, & SUGARFOOT**, Sugarfoot; BA/PM: Frank Evans.



## LET'S KEEP THE SHOW ON THE ROAD.

When you're performing on the road, whether on a state-wide or nation-wide tour, or just a one-night performance, time becomes a precious commodity. Problems with inadequate insurance coverage are the last thing you want to think about. But your insurance is of vital importance. It can keep your tour moving, and keep it profitable. The Entertainment Division

of Frank B. Hall are specialists in Entertainment Insurance. And we are the largest insurance broker in the entertainment industry, with a proven track record. We can design a specialized insurance package, tailored to your specific needs. Call our toll-free number today and together we'll get the show on the road. And keep it there.



Entertainment Division  
International Insurance Brokers

P.O. Box 17200 San Antonio, Texas 78217 Toll free: 1-800-531-7354 (USA) 1-800-292-5526 (Texas)

# U.S. ARTISTS

**BURKE, FIDOLIN FRENCHIE, & THE SOUNDMASTERS**, Delta: BA: BAS Ent's. Encore Talent.

**BURKE, SOLOMON**: BA: Banner Talent. PM: James Evans

**BURNETTE, BAMBI**, FXL: BA/PM: Loanta Prod's

**BURNETTE, BILLY**, Polydor: BA: Premier Talent

**BURNETTE, ROCKY**, EMI, BA: Monterey Peninsula; PM: Jim Setter

**BURNING SPEAR**, BA: ABC

**BURNS, BILLY DOW**; Contact: Arta Prod's

**BURRELL, RENEY, TRIO**, Muse; BA: ABC; PM: Helen Keane

**BURRITO BROTHERS**, Epic; BA: Good Music; PM: Marty Smith

**BURTON, BARBARA & CHARLES**; BA: Gary Good

**BURTON, GARY, QUARTET**, ECM/Warner Bros.; BA/PM: Ted Kurland

**BURTON, WENDELL**; BA: Christian Concert Tours

**BUSBOYS**, Arista; BA: Rich Bloom; PM: Roger Perry

**BUSBY, BILL**; BA: BAS Ent's

**BUSBY, JIM**, Max; BA: Max Promos; PM: R.F. Bianco—Max Promos

**BUSH TETRAS**, 99; BA/PM: Robert Singerman

**BUSINESSMEN**, Houston; BA/PM: Sirron Kyles—Entertainment Agency

**BUSKIN, DAVID, & ROBIN BATTEAU**; BA: Athena Artists; PM: Monarch Entertainment

**BUSTER BROWN**; BA: Steve Cole—Ajaye Entertainment

**BUTLER, CARL & PEARL**; BA: Atlas Artist

**BUTLER, JERRY**, Philadelphia Int'l; BA: Steve Ellis; PM: Entertainment Consultants

**BUTLER, NOEL, & CHEROKEE**; PM: Low Linet

**BUTTERFIELD EXPRESS**, Holiday; BA/PM: William D. Holiday—Butterfield Express

**BUTTERFIELD, PAUL**, Bearsville; PM: Bruce Berg—Roadhouse Mgmt

**BUXX**; BA: Ed Malhot; PM: Michael Foley—Starstruck Prod's

**BUZZ BAND**; PM: Frank N. Andy

**BUZZCOCKS**; BA: Frontier Booking Int'l

**BUZZTONES**; PM: Gary Lazar

**BYRD, CHARLIE**, Concord Jazz; BA: PHL Assocs.; PM: Peter H. Lambros—PHL Assocs.

**BYRD, DANNY**; BA/PM: Jerry Plantz

**BYRD, DONALD**; BA: Regency Artists

**BYRD, J.W., BB**; BA: B&B Booking

**BYRON, D.L.**, Arista; BA: ATI; PM: Jon Small

## C

**C** & **COMPANY**; BA: NTL

**C & M TRAVELING SHOW**; BA: McWing Mgmt

**C & W MOW CO.**; BA: Frothingham Mgmt

**CABIN FEVER**; BA: Starloff Agency

**CABLES, GEORGE**, Contemporary; BA: George Cables

**CADILLACS**; BA: Banner Talent, NTL

**CAESAR, SHIRLEY, & THE SINGERS**; Contact: Shirley Caesar

**CAHOOTS**; BA/PM: Al Curtis

**CAIN, JACKIE**, see Jackie & Roy

**CAIKA, NELLY, Dora**; BA: Aztec Prod's; PM: A.E. Sullivan—Aztec Prod's

**CALDERON, JAVIER**; BA: SRD Prod's, Laramie Artists; PM: Larry Berle—SRD Prod's

**CALDWELL, BOBBY**; BA: ABC, Norby Walters

**CALDWELL, JAMES**; PM: Murray Fuller—Branching-Out Prod'n

**CALDWELL, PAUL, SHOW**; BA/PM: Leonard A. Urso

**CALE, J.J.**, Phonogram; BA: Ford Agency; PM: Audie Ashworth—Audigram Inc.

**CALE, JOHN, A&M**; BA: Frontier Booking Int'l; PM: Wartoke Concern

**CALHOUN, JOHN C.**, Grape; BA: Howard Knight; PM: Alan Bridges

**CALHOUN, LINDA**, Grape; BA: Howard Knight; PM: Alan Bridges

**CALIFORNIA ZEPHYR**; PM: Ballyho Prod's

**CALLOWAY, CAB**; BA: ICM

**CALLOWAY, NORTHERN J.**; BA: Steve Ellis (fairs only); PM: Larry Weiss—Shukat Co.

**CAMEL**, PolyGram; BA: Norby Walters

**CAMERON, Salsoul**; BA: Norby Walters; PM: Muller Drg

**CAMERON, B.C.**, Showdown; PM: Cliffe Stone

**CAMILD, CHRISTIAN, & THE TINGALAYO RHYTHM BAND**, Alhambra; BA/PM: Rusty Gordon—Rustron Music

**CAMP, STEVE**, Myrrh; BA: Creative Artists; PM: Northeast Prod's

**CAMPBELL, ARCHIE**; BA: Stephen Campbell—Archie Campbell Talent/Ents.; Joe Taylor; PM: Stephen Campbell—Archie Campbell Talent/Ents.

**CAMPBELL, DARYL**; PM: Pasadena Prod's

**CAMPBELL, GLEN**, Capitol; BA: Regency Artists

**CAMPBELL, PHIL, & TENNESSEE**, Cumberland; BA: Stephen Campbell—Archie Campbell Talent/Ents.

**CAMPBELL, TERRY, TRIO**, see Ed E. Moore

**CANADIAN BRASS**; BA: CAMI

**CARDIDO**, Casablanca; BA: Sirron Kyles—Entertainment Agency

**CARDLE**, Birdwing; BA: Newstar Assocs.

**CANNED MEAT**, Takoma; BA: NTL, Tapestry Artists

**CANNON, FREDDIE**; BA: Banner Talent, Blast From the Past, Joyce Agency, Arnie Kay—Mars Talent, NTL, Jerry Patlow

**CANTAFIO, JOE, & JADE**; PM: Star Representation

**CANTRELL, LANA**; BA: Norby Walters

**CAPA CITY**; BA: Angel Presentations; PM: Michael P. Walsh

**CAPER**; BA: Ken-Ran Ent's

**CAPITALS**, Ridgeway; BA: John McMeen—Associate Mgmt., Bob Bean; PM: Alice Raleigh—AR Mgmt.

**CAPRIS**; BA: Banner Talent, Blast From the Past, NTL

**CAPTAIN BEEFHEART & THE MAGIC BAND**, Virgin; BA: Rosebud Music; PM: Ling Lucas

**CAPTAIN SKY**, WMDT/CBS; PM: WMDT Mgmt

**CAPTAIN & TERHILLE**, Casablanca; BA: William Morris

**CARA, IRENE**, RSD; BA: William Morris; PM: Selma Rubin

**CARAWAY, BOBBY**; BA: BAS Ent's

**CARDO, HAWK**, January; BA: Day One; PM: Jean Carbo

**CARDELL, VINCE, AVI**; PM: Seymour Heller & Bette Rosenthal—Seymour Heller & Assocs.

**CARDER, DAVE, REVENUE**; BA: R.J. Vandygriff—J&J Prod'n

**CAREY, LYNN, BAND**; BA: Jeffrey S. Miller—Gilbert Miller Agency

**CARGILL, HEWSON**, Copper Mountain; BA: Henson Cargill; PM: C.J. Royer II

**CARLLO**, Atlantic; BA: Premier Talent

**CARLE, FRANKIE**, Columbia; BA: Harold Jovian's Premiere Artists

**CARLBACH, SHLDOMO**; PM: Charles Tishman

**CARLISLE, BILL**, Stardust; BA: Col. Buster Doss, All Star Talent; PM: Col. Buster Doss

**CARLSEN/MACKER BAND**, Phonogram; BA: Far West in Wash.

**CARLSON, CATHY**; BA: William Morris

**CARSON, SUZANNE, & THE TEXAS EXPRESS**, Darva; BA: Montgomery Book Int'l; PM: Roy J. Montgomery—MGA Prod's

**CARLTON, CARL**, 20th Century-Fox; PM: Randy E. Rand

**CARLTON, LARRY**; BA: ICM

**CARLTON, WADE**, Deka; BA/PM: Wade Staley

**CARMAN**; BA: Creative Artists; PM: Northeast Prod's

**CARMEN, ERIC, Arista**; BA: ICM

**CARMODY**; BA: Harry Chickles

**CARN, JEAN, TSOP**; BA: Talent Source; PM: Carl McKenzie & Ira Fields—Talent Source

**CARNES, KIM**, EMI America; BA: ICM; PM: Kragen & Co

**CAROL, SUE**, Ruboca; PM: John Sturdivant

**CAROLINA RANGERS**, Deka; BA/PM: Wade Staley

**CARR, VIKKI**, CBS Int'l; BA: Regency Artists; PM: Arnold Mills

**CARRASCO, JOE "KING"**; BA: Frontier Booking Int'l

**CARROLL, DUHAMN**; BA: William Morris

**CARROLL, JIM, Alco**; BA: ICM

**CARRUTHERS, JIM**, Renegade; BA/PM: National Booking Agency

**CARS, Elektra/Asylum**; BA: Monterey Peninsula; PM: Lookout Mgmt.

**CARTER, BERNY, Pablo**; BA: Harold Jovian's Premiere Artists

**CARTER, BETTY, & HER TRIO**, BelCar; BA: Jack Whittemore

**CARTER, CARLENE**, Warner Bros.; BA: ICM

**CARTER, FRED, JR.**, Wizard; BA/PM: Col. Buster Doss

**CARTER, J.T., & THE CRESTS**; BA: Banner Talent

**CARTER, JIMMY, SHOW**; BA: Ed Malhot

**CARTER, LYNDA**; BA: APA

**CARTER, MEL, Cream**; BA: Vicki Light; PM: Zeldia Sands—Zelda Presents

**CARTER, RON, Milestone**; BA: Joyce Agency, Jack Whittemore

**CARTER, VALERIE, ARC**; BA: William Morris; PM: Cavalle, Ruffalo & Fargnoli

**CARVER, JOHNNY**; BA: Ace Prod's

**CASE, JIMMY**, Reel; BA: Ace Prod's

**CASE, ROBERT MAXWELL**, Good Evening; BA/PM: Audrey L. Case—Good Evening

**CASH, ERNIE**, Zipp Zapp; BA: Continental Talent

**CASH, JOHNNY**, Columbia; BA: APA; Contact: Artist Consultants

**CASH, JUNE CARTER**, CBS; BA: APA; PM: Artist Consultants

**CASH, ROSANNE**, CBS; BA: APA; PM: Mike Gardner

**CASH, TOMMY**; BA: Top Billing

**CASPER**; BA: East Coast

**CASPER, WAYNE**, CBS; BA/PM: Ernie Bwens

**CASSIDY, SHAUN**, Warner Bros.; BA: William Morris

**CAST, THE**; BA: Spoilite Ent's

**CASTELLI, JUDY**; BA: The Agency; PM: Robbie Woliver—The Agency

**CASTILLO, PEPE, & ESTAMPÁ CRISTALLA**; BA/PM: Paula Ballan—Rainbow Collection & Herbert S. Gart Mgmt

**CASTLE FAMILY**; BA: Capitol Booking Serv.

**CASTLE, LEE, & THE JIMMY DORSEY ORCH.**, Decca, MCA, Phase IV, Pickwick; BA: Counterpoint/Concerts Inc.; PM: Peter Mallon—Counterpoint/Concerts Inc.

**CASTOR, JIMMY**, Long Distance; BA: Steve Ellis; PM: Jimmy Castor Org.

**CAT MANDU**; BA: NTL

**CATALINAS**, Catalinas; BA: Stallings Entertainment

**CATED SISTERS**, Ovation; BA: William Morris

**CATHEDRAL QUARTET**, Canaan; BA: Don Light; PM: Herman C. Harper—Don Light Talent

**CATHOLIC GIRLS**, Cinema; BA: Media Concepts

**CATD, CONNIE**; BA: Buddy Lee

**CATS**, Elektra; BA: Premier Talent

**CAUTION, ROY, B.**; BA/PM: Roy B. Promos

**CAVALIERE, FELIX**; BA: NTL

**CAVANAUGH, PAGE, TRIO**, RCA; PM: Ross W. Christena

**CECILIO & KAPOMO**, City; PM: Eddie Wenrick—T-Street Prod's

**CELEBRITY LOOK-ALIKES**; BA/PM: Ron Smith

**CHARLES**; BA: Mike Hebert—Associated Artists; PM: Scott Segura—Associated Artists

**CHAIRMAN OF THE BOARD**, Surfside; BA: Insight Talent

**CHALICE, Star Song**; BA: Cal Callen—Malcolm Greenwood Agency; PM: Malcolm Greenwood

**CHALMERS, DAVID, River**; BA: Same Old Music; PM: John Roberts—Same Old Music

**CHAMBERLAIN, PAUL, River**; BA: Same Old Music; PM: John Roberts—Same Old Music

**CHAMBERS BROTHERS**; PM: Far Out Mgmt

**CHAMBERS, CARL**, Sugarfree; BA: Sugarfree

**CHAMPAGN, Columbia**; BA: Cavallo, Ruffalo & Fargnoli

**CHAMPAGN**; BA: Blytham Ltd.

**CHAMPLIN, BILL**, Elektra/Asylum; PM: John Baruck

**CHANDLER, GENE**; BA: ABC, Joyce Agency, NTL

**CHANGE, RFC**; BA: Norby Walters

**CHANGE OF PACE**; BA/PM: Ken Hill

**CHANGING LANES**; PM: Howard Atlee

**CHANNELS**; BA: Blast From the Past, NTL

**CHANNING, CAROL**; BA: William Morris

**CHANTEL**; BA: Blast From the Past

**CHAPIN, HARRY**, Elektra; BA: ICM; PM: Kragen & Co

**CHAPIN, TOM**; BA: ICM; PM: Kragen & Co

**CHAPMAN, GARY, Lamb & Lion**; BA/PM: Blanton/Harrell Prod's

**CHAPMAN, MARSHALL**; BA: Variety Artists; PM: Bill Dern—TWM Mgmt

**CHAPPARO, TAMMY, Jester**; BA/PM: Bob Hale

**CHAPTER 8**; BA: NTL

**CHARISSE**, CYD, see Sophisticated Ladies

**CHARLES, RAY**; BA: ABC, NTL

**CHARLESTON CONNECTION**, Wahr; PM: Mike Thomas

**CHARO**, Salsoul; BA: William Morris

**CHASER BAND**, Voeger; BA: Multi-Dimensional; PM: William Rezey

**CHAZY**, Major; BA: World Presentations; PM: Steve Rosenfeld—World-Wide Mgmt

**CHEAP PERFUME**; BA: Spoilite Ent's

**CHEAP TRICK**, Epic; BA: ATI; PM: Ken Adamany

**CHECKER, CHUBBY**; PM: Tony DeLauro

**CHECKMATES**; BA: ABC

**CHEECH & CHONG**, Warner Bros.; BA: Monterey Peninsula; PM: C. & C. Brown

**CHELSEA**; BA: Frontier Booking Int'l

**CHEMAY, JOE, BAND**, Unicorn; PM: Daphna Eudans

**CHERE, TAMI**; BA: Come Alive; PM: John Gurdan

**CHERRY, AVA**, Curton; Contact: Mary Stuart

**CHERRY, DON, ECM**; PM: Nancy Single—Intel-Diplo

**CHERRY PIE**; BA/PM: Richard Lutz

**CHEVY 6**; BA: Southeastern Attractions

**CHIC**, Atlantic; BA: Steve Ellis

**CHICAGO**, Columbia; BA: Howard Ross; PM: Front Line

**CHIEFTAINS**; BA: CAMI

**CHIFFONS**; BA: Blast From the Past, Joyce Agency, NTL

**CHILD, DESMOND, & ROUGE**, Capitol; BA: Premier Talent

**CHILITES**, RCA/20th Century; BA: ABC, Joyce Agency, NTL, Norby Walters

**CHILLWACK**; BA: DMA; PM: Dixon-Propas Prod's in Canada

**CHINNOCK, BILL**, North Country, Rounder; BA: Collins & Barrasoo

**CHIPS, TA**; BA: Talent Attractions; PM: Larry Phillips

**CHOCOLATE MILK**; BA: NTL

**CHOICE**, Polydor; BA: Southeastern Attractions

**CHORDS**; BA: Blast From the Past, Capitol Booking Serv

**CHRISTIAN, CHRIS, Light**; BA: Christian Concert Tours

**CHRISTIAN, MEG**, Olivia; BA: Roadwork; PM: Penny Bosenwasser—Roadwork

**CHRISTIAN/STEPHENS**, Creation; BA: Come Alive; PM: Greg Menza—Come Alive

**CHRISTIE, LDU, Plateau**; BA: Jerry Kerr, NTL

**CHRISTOPHER, DERRICK**; BA/PM: Sydel & Assocs

**CHRISTOPHER, GAVIN**; PM: Adam's Dad

**CHRISTOPHER, PAUL**; BA: ICM

**CHRONICLES**; BA: Motoboy Motions; PM: Todd Ross—Motoboy Motions

**CHURCH, JIMMY, REVIEW**; BA/PM: Macey Partridge

**CINDY & ROY**, Casablanca; PM: Paul J. Cohn—Prime Time

**CINTRON**; BA: Fireball Mgmt.; PM: Joel Peskin & Jimmy Holmes—Fireball Mgmt.

**CIOFFI, BILLY**; PM: Plain Great

**CIDRITTI, VIC**; PM: Peter Paul

**CIRCUS**; BA: Campus Servs

**CIRCUS**; BA: Triangle Talent; PM: Preferred Artists

**CIRCUS**; BA: Southern Talent

**CIRCUS**; BA: McWing Mgmt

**CISCO, TOMMY, & SOUTHERN STYLE**; BA: Joe Taylor

**CISSEL, CHUCK**; BA: Starloff Agency

**CITY BOY**, Atlantic; BA: ATI

**CITY LIGHTS**, Dynamic; BA: Creative Corps.; PM: Kurt Hunter

**CITY LIMITS**, RCA; BA: Christian Concert Tours; PM: Paradise Mgmt

**CITY STREETS**, RCA; BA: Crescent Moon

**CLANCY BROTHERS**; PM: Charles R. Rothschild

**CLANTON, JIMMY**; BA: Blast From the Past, Joyce Agency, Jerry Kerr, Bob Knight, NTL, Jerry Patlow

**CLAPTON, ERIC, RSD**; PM: Roger Forrester in United Kingdom

**CLARK, BIG SAM**, LaSalle; BA/PM: Rhythm & Blues

**CLARK'S, DICK, GOOD DL' ROCK 'N' ROLL REVUE**; BA: APA

**CLARK, GENE**; PM: Ira Blacker—Mr. I House

**CLARK, GUY**, Warner Bros.; PM: Michael Brovsky—Brovsky-Stewart

**CLARK, MILDRED, & THE MELODY-AIRES**, Arista/Savoy; BA/PM: Middleton's Public Relations

**CLARK, PETULA**; BA: Regency Artists

**CLARK, ROY, MCA**; BA/PM: Jim Halsey

**CLARK, SANDORA**, Equa; PM: Equa Recs

**CLARKE, ALLAN**, Elektra; BA: ICM; PM: Spencer Proffer—Pasha Music

**CLARKE, DENVER, BILL**, Country Star; BA: Country Star; PM: Process Talent

**CLARKE, STANLEY**; BA: ICM

**CLASH, THE**, Epic; BA: William Morris; PM: Blackhill Mgmt. in UK

**CLASSICS**; BA: Joyce Agency, Jerry Kerr, Bob Knight, Morgan Agency

**CLASSICS IV**; BA: Banner Talent

**CLASSMEN**, Classic; BA: Charles Lewis; PM: Charles Dimmel

**CLAWSON, CYNTHIA**, Trangle; BA: Barbara Criswell Mase—Limited Edition; PM: Linda Miller

**CLAY, DTS**; BA: Trenda Artists

**CLAYTON, MERRY, MCA**; PM: Steve Tyrell

**CLEAN SWEEP**; BA: Morning Star; PM: Bob Tate & Scott Donalds—Morning Star

**CLEAR**; BA: NTL

**CLEAR BLUE**, Harvey; BA: Bluegrass Music

**CLEARWATER, EDDY**, Rooster Blues; BA: Rhythm & Blues; PM: Rooster Blues

**CLEFTONES**; BA: Banner Talent, Blast From the Past, Jerry Kerr, Mars Talent, NTL, Jerry Patlow

**CLEMERS, ANGELA**, Portrait/CBS; PM: Paul Leka

**CLEMENT, JOHNNY, & WHISKEY EXPRESS**; BA: BAS Ent's

**CLEMENTE, RHO, & FRIENDS**, Reality; BA: Reality Prod's

**CLEMENTS, CHRISTOPHER**, Duet; BA: Duet Prod's; PM: Lee Duno

**CLEMENTS, VASSAR**, Flying Fish; BA: Starloff Agency; PM: Millie Clements—Vassar's Music

**CLEVELAND, CASEY**; BA: Landslide Prod's; PM: Landslide Entertainment

**CLEVELAND, REV. JAMES**, Savoy; BA: Ed Smith—Gospel Artists

**CLEVELAND**; PM: Ted Skorman—Fred Weiss Mgmt.

**CLICK, PAUL**, Rice; BA: Key Talent

**CLIFF, JIMMY, MCA**; PM: Don Taylor

**CLIFFORD, LINDA**, Capitol/Curton; BA: NTL

**CLIFTON, TOMMY**; BA: APA

**CLIMAX BLUES BAND**; BA: Premier Talent

**CLINTON, DEBBY**, Platinum Sound; BA: AMJ Int'l

**CLOCKS**; PM: Good Karma

**CLOCKS**; BA: Mike Nichols

**CLOCKWORK**; BA: Ken-Ran Ent's

**CLOCKWORK BAND**; BA: South Wind; PM: Michael J. Orlando—South Wind

**CLOONEY, ROSEMARY**; BA: ABC, Joyce Agency, Norby Walters

**CLOVERHILL**; BA: Entertainment East; PM: William Franzblau—Whimpia Mgmt.

**CLOWERS**; BA: Banner Talent, Blast From the Past, Joyce Agency, NTL

**CLOWER, JERRY, MCA**; BA: Top Billing; PM: Tandy Rice—Top Billing

**COAL KITCHEN**; BA: MSR Prod's; PM: Jeff Ross—Top Draw

**COAST LINE CHARLIE**; BA: Music Line

**COAST TO COAST**; PM: Contemporary Artist Mgmt.

**COASTERS**; BA: ABC, Banner Talent, Blast From the Past, Joyce Agency, Jerry Kerr, Bob Knight, Arnie Kay—Mars Talent, NTL, Jerry Patlow, Spoilite Ent's; PM: Bill Trout—Monarch Prod's

**CODATES, DDIA**, Epic, United Artists, BA: Redbeard Presents, Mah'ek Talent; PM: Robert Leonard

**CODATES, RANDY, & THE NADS**; PM: Breakthrough Quality Music

**COBB, MARIAN, GDH**; BA: G. David H. Ent's.; PM: T.M. Harris

**COBRAS**; BA: Harry Chickles

**COCHRAN, HAWK**, Elektra; BA: Buddy Lee

**COCHRAN, WAYNE**; BA: NTL

**COCK ROBIN**; PM: Fred Caserta—Starstruck Prod's

**COCKBURN, BRUCE**, Millenium; BA: William Morris

**COCKER, JOE**; BA: Joyce Agency

**CODE BLUE**, Warner Bros.; BA: Premier Talent; PM: Rikki Farr—Artists Int'l

**COO, COL, BUCK**, Wizard; BA/PM: Col. Buster Doss

**COD, DAVID ALLEN**, Columbia; BA: Dream Ent's.; Southern Concerts

**COFFEE, De-Lite**; PM: Eddie Thomas—Thomas Assocs

**COLBY, MARK**, Tappan Zee/Columbia; PM: Peter Paul



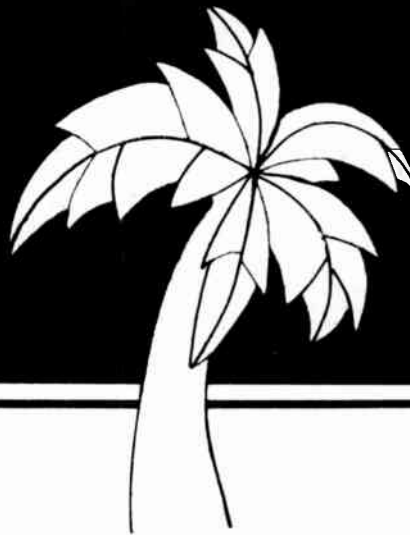

The most convenient address  
in L.A.

*Beverly  
Sunset  
Hotel*

8775 Sunset Boulevard  
Los Angeles, California 90069  
(213) 652-0030  
California (800) 252-2119  
National (800) 421-4380  
INCLUDING ALASKA & HAWAII

# U.S. ARTISTS

**COLD, THE**, Top Pop; PM: Bruce Spizer.  
**COLDER, BEN**, see Sheb Wooley.  
**COLE, RAY**; BA: William Morris; PM: Stan Mores—Scotti Bros.  
**COLE, NATALIE**, Capitol; BA: William Morris; PM: Kevin Hunter—New Direction in Calif.  
**COLLE'S, RICHIE, ALTO MADNESS**, Muse; BA: Berkeley Agency; PM: A Train Prod's.  
**COLE, SAMI JO**, Elektra; BA: William Morris; PM: Stan Mores—Scotti Bros.  
**COLEMAN, KENNY**; BA: Harold Jovien's Premiere Artists.  
**COLEMAN, ORNETTE**; BA: Joyce Agency.  
**COLLECTORS**; BA/PM: Media Concepts.  
**COLLIER, MARK**, Plugga; BA/PM: Mark Collier Ent's.  
**COLLINS, ALBERT, & THE ICEBREAKERS**, Alligator; BA/PM: Alligator Recs.  
**COLLINS, BILL, A&M**; BA/PM: Stan Lawrence.  
**COLLINS & COLLINS**; BA/PM: Stan Lawrence.  
**COLLINS, JUDY**, Elektra; BA: William Morris, Charles R. Rothschild; PM: Rocky Mountain.  
**COLLINS, PAUL, & THE BEAT**, Columbia; BA: William Morris; PM: Bill Graham.  
**COLLINS, PHIL**, Atlantic; BA: William Morris; PM: Hidden Pun.  
**COLLINS, RICHARD**, Rustron; BA/PM: Rusty Gordon—Rustron Music.  
**COLLINS SISTERS**, see Pee Wee King.  
**COLLINS, TONIE, A&M**; BA/PM: Stan Lawrence.  
**COLIMAN, L.**; BA: Alsanam Rec.  
**COLON, WILLIE**; BA: Joyce Agency.  
**COLOURS**; BA: Southern Orchs.; PM: D.C. Auman—Southern Orchs.  
**COLE, MACKENZIE**, Hee Haw TV; BA/PM: Bob Bean.  
**COMBS, ALMA LEE**, American Artists; PM: Connie Lynne.  
**COMER, TONY, & CROSSWINDS**, Myrrh; BA: Barbara Spivey—Adoration Inc.  
**COMMANDER CODY**; BA: Magna Artists.  
**COMMODORES**, Motown; PM: Benjamin Ashburn.  
**COMPTON, MIKE**; BA: BAS Ent's.  
**COMSTOCK, BOBBY**; BA: Banner Talent, Blast From the Past, NTL.  
**COMSTOCK, BOBBY, & BRIAN MILES ROCK BAND**; BA: Valex Talent.  
**CON FUNK SHUN**, PolyGram; BA: Norby Walters.  
**CONDOR**, Columbia; BA: Premier Talent; PM: Trudy Green.  
**CONLEE, JOHN, MCA**; BA: Bill Goodwin.  
**CONLEY, EARL THOMAS**, Sunbird; BA: Chardon Inc.  
**CONN, DEAN**; BA: William Morris.  
**CORNER, CLELL**, Dallas, Triple-J; BA: Trinity Music; PM: Nancy B.  
**CORNOY, JIM**; PM: Niki David Shrode—TriMedia Prod's.  
**CORNORS, NORMAN**; BA: Norby Walters.  
**CONSENTING ADULTS**, Dreamland/RSD; PM: Ira Blacker—Mr. I. Mouse Corp't.  
**CONTE, BILL**; BA: Regency Artists.  
**CONTINENTAL COUNTRY with DOYLE HILL**; BA: BAS Ent's.  
**CONTINENTAL DIVIDE**; BA/PM: Bernard Bailey—Entertainers Inc.  
**CONTINENTAL ORCH.**, New Life; BA: Christian Artists.  
**CONTINENTAL SINGERS & ORCH.**, New Life; BA: Continental Singers.  
**CONTORTIONS**; BA: Joyce Agency.  
**CONTOURS**; BA: Jerry Patlow.  
**CONTRABAND**; BA: Macey-Patrick.  
**CONTRAZZ**; BA/PM: McWing Mgmt.  
**CONTREBAS, BERNADETTE**; BA/PM: The Agency.  
**CONTROLLERS**; BA: Greer Agency, Joyce Agency, NTL.  
**CONVERTO**; BA: NTL.  
**CONVY, FE; J; K**; ICM.  
**COODER BROWN**, Lone Star, Mercury; BA/PM: Col. Buster Doss.  
**COOK, JAMES B., BK**; BA/PM: Brothers Haggarty.  
**COOK, STEVE**, Baby Boy; BA/PM: Frank Evans.  
**COOKE, J.T.**, Dynasty; BA: Elite Ltd.  
**COOLIDGE, RITA, A&M**; BA: Magna Artists.  
**COOPER, ALICE**, Warner Bros.; BA: Jon Podell—Norby Walters; PM: Shep Gordon—Alive Ent's.  
**COOPER BROTHERS BAND**; BA: Magna Artists.  
**COOPER, D.B.**, Warner Bros.; BA: ATI.  
**COOPER, LINDA, LC**; BA: Bobby Baker; PM: Don Hilgert—Linda Cooper Music Ent.  
**COOPER, PAT**; BA: Norby Walters.  
**COOPER, TOMMY**, Celestial; PM: Art Benson.  
**COOPER, WILMA LEE**; BA: Atlas Artist.  
**COPELAND, GREG**, Geffen; PM: Crosslight Mgmt.  
**COPELAND, JOHNNY**; BA: Concerted Efforts.  
**CORBETTA, JERRY**; PM: D&B Mgmt.  
**CORBIN/HANNER BAND**, Alfa; BA: Good Music; PM: Bob Burwell.  
**CORDIAL**, Tolimar; PM: Geoffrey Hansen.  
**CORE, PAT & TRACEL**; PM: Joe DeAngelis.  
**COREA, CHICK**, Warner Bros.; PM: Susan Garson—Chick Corea Prod's.  
**CORNELIUS BROTHERS & SISTER ROSE**, United Artists; BA: Carolina Attractions; PM: Harold Thomas—Carolina Attractions.  
**CORNELIUS**, Helen, RCA; BA: United Talent.  
**CORNELL, DON, Dot, MCA, RCA**; BA: Counterpoint/Concerts Inc.; PM: Peter Mallon—Counterpoint/Concerts Inc.  
**CORROD, RANDY**; BA: BAS Ent's.  
**CORTE, AL**, Olympus; PM: Randall Parr.  
**CORYELL, LARRY**; BA: ICM.  
**COSBY, BILL**; BA: William Morris.  
**COSTELLO, ELVIS**, Columbia; BA: ATI; PM: Allen Frey—ARSE Mgmt.  
**COTTON, GENE**, Ariola; BA/PM: Escalibur.  
**COTTON, JAMES**; BA: Starloft Agency.  
**COTTWOODD**, Magic; BA/PM: Richard Lutz.  
**COUGAR, JOHN, Riva**; BA: ATI; PM: Billy Gaff—Gaff Mgmt. in UK.  
**COULTERS**; BA: McWing Mgmt.  
**COUNTERPOINT**; PM: Graydon & Assocs.  
**COUNTRY EARTH**; BA: Larry Witt.  
**COUNTRY GAZETTE**, Ridge Runner; BA: Orange Blossom.  
**COUNTRY GENTLEMAN**, Sugar Hill; BA: Lendel Agency; PM: Len Holtsclaw—Lendel Agency.  
**COUNTRY GOLD EXPRESS**, Country Gold; BA: Country Music Entertainment.  
**COUNTRY LIBERATION**, Dancing Bear; BA: Main Street.  
**COUNTRY LINE**; BA: Music Line.  
**COUNTRY PLAYBOYS**; BA: Geneva Jobe; PM: Lindel Jobe.  
**COUNTRY REFLECTIONS**; BA/PM: Richard Lutz.  
**COUNTRY ROADS EXPRESS**; PM: Wilson Harrell—Check Prod's.  
**COUNTRYSIDE**, Goldtrain; BA: National Booking; PM: Robert Morgan—National Booking.  
**COURTS, MURRELL**; BA/PM: Terry Counts—TC Talent.  
**COUP, THE**; PM: Craig Nolan.  
**COURTNEY, BAGAN**, Triangle; BA: Barbara Criswell Mase—Limited Edition; PM: Linda Miller.  
**COVINGTON, WARREN, & HIS ORCH.**; BA: Showcase Assocs.

**COWBOY BOB & VERA**; BA/PM: Robert M. Keith—Quantrell Ent's & Area Artists.  
**COWBOY GEORGE & THE BEER DRINKING RODEO BAND**; BA: Limeliter's.  
**COWBOY JAZZ**, Rounder; BA/PM: Lone Star Talent.  
**COWTOWN**; BA: Entertainment East; PM: William Franzblau—Whimpia Mgmt.  
**COX, BUBBA**, Darva; BA: Montgomery Booking.  
**COYOTE**; BA: Jerry Plantz.  
**COYOTE SISTERS**; PM: Gary Borman.  
**CRADDOCK, BILLY "CRASH"**, Capitol; BA: International House of Talent PM: Billy "Crash" Craddock Ent.  
**CRAG SISTERS**, Showland; BA/PM: Showay Talent.  
**CRAMER, FLOYD, RCA**; BA: Sutton Artists.  
**CRAMPS**; BA: Frontier Booking Int'l.  
**CRANE, JEFF, BK**; BA/PM: Brothers Haggarty.  
**CRANSTON, LAMONT, BAND, Waterhouse**; Contact: Gary Marx.  
**CRANFORD, HANK**, Versatile/Arista; BA: Berkeley Agency.  
**CRANFORD, PETER, Duell**; BA: Duell Prod's; PM: Lee Dunne.  
**CRANFORD, RANDY**, Warner Bros.; BA: William Morris; PM: Greif-Garris.  
**CRANFORD, TERRY, BAND**; BA: Magna Artists.  
**CRAY, ROBERT, BAND**; BA: Variety Artists in Calif.; PM: Jeffrey Ross.  
**CRAYONS**, Future Music; BA/PM: Atlantis.  
**CREACH, PAPA JOHN**; BA: Variety Artists; PM: Gretchen S. Creach—Sylvakian Music.  
**CREECH, JIM, TCB**; BA: Eagle Prod's; PM: Rob Russen—Rob-Lee Music.  
**CREEK, JUSTIN, & TENNESSEE RIVER BAND**, Blue Jay; BA: Nashville East; PM: National Talent.  
**CREME DE COCOA**, Venture; BA: Norby Walters.  
**CRESTS**; BA: Joyce Agency, Bob Knight.  
**CRETONES**, Planet; BA: William Morris; PM: Norman Epstein.  
**CRICKET, Z-Brah**; BA: Applause Attractions; PM: A-Brah Mgmt.  
**CRIDER, BOB, & THE WOLFPACK BAND**, New Deal; BA: Miller Booking; PM: Bill W. Miller—Miller Booking.  
**CRISS, GARY**; BA: Joyce Agency, NTL.  
**CRITICAL PETER**, TCB; BA: William Aucouin—Aucouin Mgmt.  
**CRITICAL MASS, MCA**; BA: DMA.  
**CROCKER, MICKY**; BA: National Booking.  
**CROCKETT BROTHERS & LOG CABIN BOYS**; BA: Smokey Warren.  
**CROFUT, BILL**; BA/PM: Byers, Schwalbe & Assoc.  
**CROFUT & COOPER**; BA: Kolmar-Luth.  
**CROSBY, BOB, & HIS ORCH.**; BA: Harold Jovien's Premiere Artists. Showcase Assocs.; PM: Harry Wuest.  
**CROSS, CHRISTOPHER**, Warner Bros.; BA: ICM; PM: Tim Neece—Artist Communications.  
**CROSS, MIKE, GHE**; BA: Blade Agency; PM: Charles Steadham—Blade Agency.  
**CROSS WINDS**; BA: Applause Attractions.  
**CROUCH, ANDRAE**, Light, Warner Bros.; BA: Regency Artists; PM: W.F. Leopold.  
**CROUCH, BOB, & TOTAL STRANGERS**; BA: BAS Ent's.  
**CROWN HEIGHTS AFFAIR**, Prelude; BA: Joyce Agency, Adam King, NTL, Norby Walters.  
**CRUISE CONTROL**; BA: Macey-Patrick.  
**CRUISE FAMILY**, Impact; BA: Christian Concert Tours.  
**CRUMES, ARTHUR, & THE CHICAGO SOUL STIRRERS**, Arista/Savoy; BA: Middleton's Public Relations; PM: Arthur Crumes.  
**CRUSADERS, MCA**; BA: William Morris; PM: Greif-Garris.  
**CRUZ, MICHAEL**, Platinum Plus; BA: Morgan Agency.  
**CRY WOLF**; BA: Richard Carr.  
**CRYSTAL, BILLY**; BA: William Morris.  
**CRYSTAL CREEK**, Quadio; BA/PM: Cultural Encounters.  
**CRYSTALS**; BA: ABC, Banner Talent, Blast From the Past, Joyce Agency, Bob Knight, Mars Talent, NTL, Jerry Patlow.  
**CRYSTALS**, Rock-Ola Scrapbook; BA: Oldies Rock 'n' Roll Archives; PM: Enrique Perez—Rock-Ola Scrapbook.  
**CSUPO, ATTILA**; BA: Attila Csupo.  
**CULVER, CASSE, & THE BELLE STARR BAND**, Urama; BA/PM: Rusty Gordon—Rustron Music.  
**CUMBERLAND LINE**; BA: Music Line.  
**CUMMINGS, BURTON**; BA: Jim Martin—Alive Ent's; PM: Shep Gordon—Alive Ent's.  
**CURE, THE, PVC**; BA: International Talent Group in N.Y.; PM: Chris Parry in UK.

**D**  
**D B's**, Albion; BA/PM: Robert Singerman.  
**D N A**; BA: Robert Singerman.  
**DADDY WARBUCKS**; BA: Applause Attractions.  
**DAHL, BONI**, Straight-Face; PM: White Clay.  
**DAILY PLANET**; BA: Regency Artists.  
**DALYOTA**, Columbia; BA: Campus Servs.; PM: Bill Stevenson—Stevenson Ent's.  
**DALCOURT, ALVIN RAY, GDH**; BA: G. David H. Ent's; PM: Joseph Bates.  
**DALE, DICK, & THE DELLTONES**; BA: Monarch Prod's.  
**DALE & THE DUDES**, Odyssey; BA: Collegiate Assocs.; PM: Frank Borsa.  
**DALE, JIMMY**; BA: Southwest Booking.  
**DALE, KENNY**, Capitol; BA: United Talent.  
**DALTON, JACK, Dalpar**; BA: Locust Inc.; PM: Jeffrey Parsons—Locust Inc.  
**DALTON, LACY J.**, Columbia; BA: Rod Essig—Variety Artists; PM: David E. Wood—Music Artists Mgmt.  
**DALTON, LARRY, & DALTON GANG**, Varsity; BA: Nina R. Miller.  
**DAMNED, THE**; BA: Frontier Booking Int'l.  
**DAMON'S, LIZ, ORIENT EXPRESS**; BA: ABC.  
**DAMONE, VIC**; BA: APA.  
**DANA, VIC**; BA: NTL.  
**DANA, WALTER**, Echo; Contact: Echo Recs.  
**DANDY & THE DOOLITTLE BAND**, Columbia; PM: Fred DiSipio.  
**DANGERFIELD, RODNEY**, Casablanca; BA: APA.  
**DANIEL, Adonda**; PM: Harrison Tyner.  
**DANIELS, BILLY**; BA: ABC, Robert M. Gwald, Norby Walters.  
**DANIELS, BRENDA, & THE SWEETWATER BAND**; BA/PM: Richard Lutz.

**DANIELS, CHARLIE, BAND**, Epic; BA: Alex Hodges—Empire Agency; PM: Joseph E. Sullivan & Robert L. Stewart—Sound Seventy.  
**DANIELS, TIM**; Contact: Arta Prod's.  
**DANKWORTH, JOHN**, see Cleo Lane.  
**DANNIEBELLE**, see Danniebelle Hall.  
**DANNY & THE JUNIORS**; BA: Banner Talent, Blast From the Past, Joyce Agency, Bob Knight, Arnie Kay—Mars Talent, Jerry Patlow.  
**DAPOGNY, JAMES**; BA: PAA of the Great Lakes.  
**DAPOGNY'S, JAMES, CHICAGO JAZZ BAND**; BA: PAA of the Great Lakes.  
**DARDANELLE**, Audiophile; PM: Jim S. Harstein.  
**DARE FORCE**; BA: Marsh Prod's.  
**DARK, JOHNNY**; BA: William Morris.  
**DARLING, DANNE**, Escalibur; BA/PM: Escalibur.  
**DARNELL, AUGUST**, see Kid Creole & the Coconuts.  
**DARREN, JAMES**; BA: NTL.  
**DASH, JIM**; BA: Jeffrey S. Miller—Gilbert Miller Agency; PM: Roy Sanchez.  
**DASH, SARA**; BA: NTL.  
**DAVANE, JEFF**; BA: G. David H. Ent's; PM: T.M. Harris.  
**DAVE DE HAMMER**; BA: Ken-Ran Ent's.  
**DAVID & LEE**; PM: Sy Rosenberg.  
**DAVID OF SESAME STREET**; BA: Steve Ellis; PM: Shukat Co.  
**DAVIDSON, JOHN**, Columbia; BA: ICM.  
**DAVIES, GAIL**; BA: ICM.  
**DAVIS, ANTHONY**, see James Newton.  
**DAVIS, BILLY, JR.**, see Marilyn McCoo.  
**DAVIS, BLIND JOHN**, Alligator; BA/PM: Alligator Recs.  
**DAVIS BROTHERS**; BA: Ed Malhoit.  
**DAVIS, DANNY, & THE NASHVILLE BRASS**, RCA; BA/PM: Buddy Lee.  
**DAVIS, ED "LOCKJAW"**; BA: Joyce Agency.  
**DAVIS, GARY, BAND**; BA: Ram Talent.  
**DAVIS, JOHN, with THE MONSTER ORCH.**, Sam; Contact: Sam Recs.  
**DAVIS, LARRY**; BA/PM: Richard Lutz.  
**DAVIS, LARRY, Rooster Blues**; PM: Rooster Blues.  
**DAVIS, MAC**, Casablanca; BA: ICM.  
**DAVIS, MARTY**; BA/PM: John Kelly.  
**DAVIS, MILES**, Columbia; BA/PM: Mark Rothbaum.  
**DAVIS, RUTH**, Claridge; BA: Morgan Agency.  
**DAVIS, SHELBY**, Deka; BA/PM: Wade Staley.  
**DAVIS, SKEETER**; BA: Buddy Lee.  
**DAVIS, SPENCER**; BA: NTL.  
**DAVIS, TYRONE**, CBS; BA: ABC, Joyce Agency, NTL, Norby Walters.  
**DAWES, KATHIE**, ABC; BA: PM: Media Concepts.  
**DAWKINS, JIMMY**; BA: Harry Chickles.  
**DAY, BOBBY**; BA: NTL.  
**DAY BREAK**, Prelude; BA: Media Concepts; PM: L&R Prod's.  
**DAZZ BAND**, Motown; PM: Ray Calabrese—Progress Mgmt.  
**DE BURGH, CHRIS, A&M**; BA: Premier Talent; PM: David Margerson—Management Int.  
**DE COU, PAT, & TEX LA MOUNTAIN**, Rainbow Snake; BA: Roadwork; PM: Penny Rosenwasser—Roadwork.  
**DE LA FE, ALFREDO**, Criollo; BA/PM: Latin Percussion Ventures.  
**DE MERLE, LES, SHOW**; BA: Harold Jovien's Premiere Artists.  
**DE SARNO, TERN**, Casablanca; BA: ICM; PM: Bill Sammeth—Katz-Gallin-Morey.  
**DE VILLES**; BA: Jerry Patlow.  
**DEACON, FATS, & THE DUMBWATERS**, Songshop; BA: Jean Petrucci—Songshop Rec'g.  
**DEACONS QUARTET**, Rose; BA: High Point; PM: Wade Staley.  
**DEAD BOYS**; BA: Joyce Agency.  
**DEADLY EARNEST**, Wheeler; BA/PM: G.G. Greg.  
**DEAL, BILL, & THE RONDELIS**; BA: Southern Orchs., Spotlite Ent's.; PM: Bill Deal—Southern Orchs.  
**DEAL, STUART**, Duell; BA: Duell Prod's; PM: Lee Dunne.  
**DEAN, EDDIE**, Shasta; PM: Cliffe Stone.  
**DEAN, JIMMY**; BA/PM: Jim Halsey.  
**DEAN, LARRY, & THE SHOOTERS**; BA: Tom Plummer—Far West in Calif.  
**DEBBIE D. & THE BOYS**; BA: Harmony Artists; PM: Robert E. Brondehl II—Enoch Smoky Ent's.  
**DEBBIE SUE**, Country Star; BA: Country Star; PM: Process Talent.  
**DECATUR**; BA: BAS Ent's.  
**DEE, JOEY, & THE STARDUSTERS**; BA: Blast From the Past, Joyce Agency, Jerry Patlow.  
**DEE, JOHNN**, Update; BA: JD Prod's.  
**DEE, JOHNNY, & THE ROCKET 88's**, Houstone; BA: Sirron Kyles—Entertainment Agency.  
**DEE, LENNY**, MCA; PM: William G. Meyer.  
**DEESTER BAINES FAMILY SINGERS**, GMI; PM: Gospel Music Ministries.  
**DEF LEPPARD**, Mercury; BA: ATI; PM: Leber-Krebs.  
**DEFECTIVES**, SOL Int'l; BA: Same Old Music; PM: John Roberts—Same Old Music.  
**DeGARMO & KEY BAND**, Benson, Lamb & Lion; BA/PM: Dan Brock.  
**DEHAVEN, PENNY**, Elektra; BA: Tessier Talent; PM: Roy Tessier—Tessier Talent.  
**DEJA VU**; BA: Mus:Art Corp.  
**DeJOHNETTE, JACK**, ECM/Warner Bros.; BA: Ted Kurland; PM: Lydia DeJohnette—DeJohnette Music.  
**DEL BROCCO, SAMMY**, Whitewing; PM: Contemporary Artist Mgmt.  
**DELACAY BLYD**; BA/PM: Atlantis.  
**DELANEY, ETHEL**, Ohio; BA: EPD Ent's.; PM: Russ Delaney—EPD Ent's.  
**DELANEY, ETHEL, & HER BUCKEYE STRINGS**, Ohio; BA: EPD Ent's.; PM: Russ Delaney—EPD Ent's.  
**DELFORNS**; BA: Joyce Agency.  
**DELIVERANCE**, Columbia; PM: Peter Kirsten—Global Music in Germany.  
**DELLS, 20th Century**; BA: Joyce Agency, NTL, Norby Walters.  
**DEL-VIKINGS**; BA: Banner Talent, Blast From the Past, Joyce Agency, Bob Knight, NTL.  
**DeMAINE, JESS & AUSTIN**; BA: Montgomery Booking.  
**DERNIN, CLYDE & MARIE**, Country Star; BA: Country Star; PM: Process Talent.  
**DENVER, JOHN**, RCA; BA: William Morris.  
**DENVER LOCKE**; BA: Mark Swanson—Great Plains.  
**DERNIZER, MICK**, Superior; BA/PM: Richard T. Towey Sr.  
**DEODATO**; BA: Joyce Agency.  
**DERRINGER**, Blue Sky; BA: Premier Talent.  
**DES BARRIS, MICHAEL**; BA: ATI.  
**DeSILVIO, ROMAN**, Castle; BA: Eagle Prod's; PM: Rob Russen—Rob-Lee Music.  
**DESMOND, JOHNNY**; BA: Joyce Agency, Norby Walters.  
**DESTINATION**; BA: Joyce Agency.  
**DeVITO, KARLA**; BA: ICM.  
**DEVILIN, HKE**; BA/PM: Howard Knight.  
**DEVO**, Warner Bros.; BA: William Morris; PM: Lookout Mgmt.  
**DEVONINES**, RCA; PM: Joe DeAngelis.

# This is not the only reason to buy JBL's new 2441 compression driver.

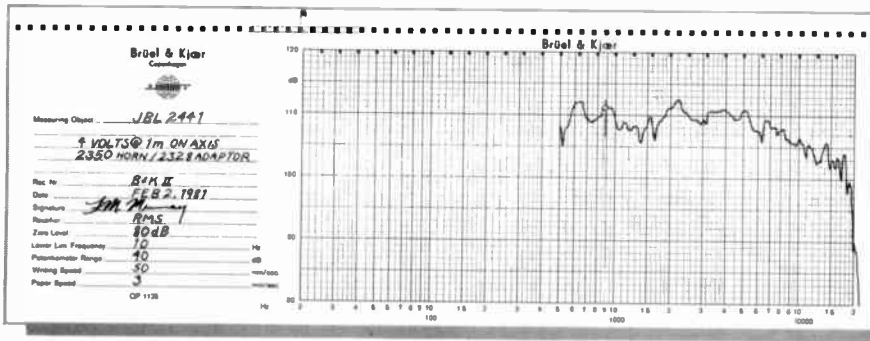

Unequalized frequency response of a typical 2441 on a JBL 2350 horn.

As you can see from this frequency response curve, the new JBL 2441 delivers impressive levels of performance. From extended bandwidth to high sensitivity and smooth, peak-free response.

But as important as these performance parameters are, they're only part of the story. Using the latest laser holography and computer analysis techniques, JBL engineers have developed a unique diaphragm design that allows the 2441 to match its outstanding response with unprecedented reliability and power capacity. That means you get exceptionally high performance without the trade-offs found in previous driver designs.

The secret behind this increased performance lies in the diaphragm's three-dimensional, diamond-pattern surround.<sup>1</sup> As outlined in a paper

published in the Journal of the Audio Engineering Society,<sup>2</sup> this surround is both stronger and more flexible than conventional designs. This permits the diaphragm to combine all the traditional reliability and power capacity benefits of its aluminum construction with the extended frequency response of more exotic metals. It also maintains consistent diaphragm control throughout the driver's usable frequency range to eliminate uncontrolled response peaks.

Additionally, each 2441 is built to JBL's exacting standards. The magnetic assembly is machined from rugged cast iron and steel. Extremely tight machining tolerances and hand tolerance matching maintain unit to unit consistency. And finally, each 2441 is individually tested to ensure that it meets published specifications.

So before you buy any compression

driver, ask your JBL professional products dealer about the 2441. It'll deliver a lot more than just an impressive frequency response.

1. Patent Applied For
2. Journal of the Audio Engineering Society, 1980 October, Volume 28 Number 10. Reprints available upon request.

James B. Lansing Sound, Inc.  
8500 Balboa Boulevard,  
Northridge, California 91329 U.S.A.

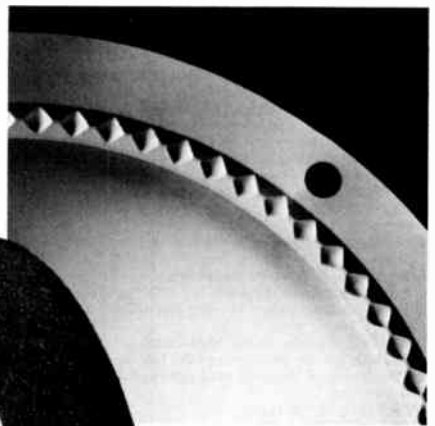

JBL's diamond suspension diaphragm combines performance with reliability.

Specifications		
Horn Throat Diameter	50 mm	2 in
Nominal Impedance	16 Ω	
Power Capacity	70 W continuous program	
Sensitivity (1 watt, 1 meter)	111 dB SPL (on axis of a JBL 2350 90° radial horn)	
Frequency Range	500 Hz to 18 kHz	
Voice Coil Diameter	100 mm	4 in
Voice Coil Material	Edgewound aluminum ribbon	
Flux Density	1.8 T (18,000 gauss)	

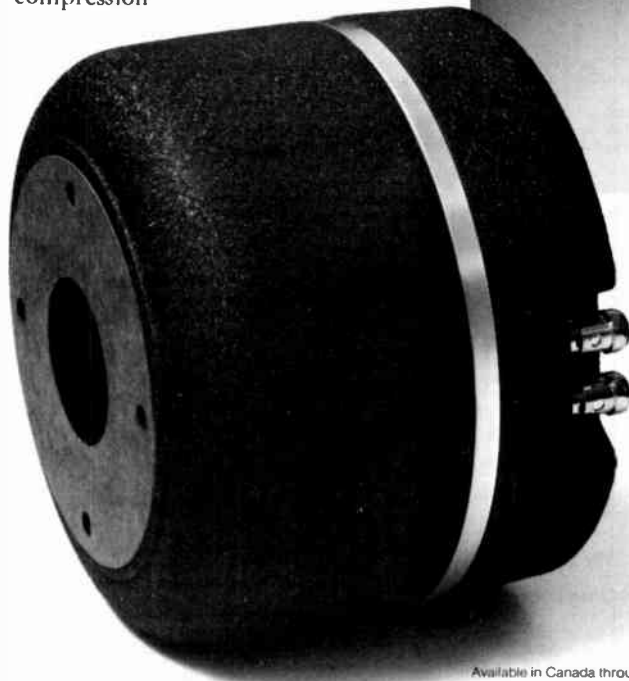

Available in Canada through Gould Marketing, Montréal, Québec.

# U.S. ARTISTS

## DEVOTIONS; BA: NTI.

DI MARI, FRANK; PM: Peter Paul.  
 DI MEOLA, AL; BA: Premier Talent.  
 DI MILO, CARDELLA, O-Town; BA: AMJ Int'l  
 DI MUCCI, DION, see Dion.  
 DIATONES, Bogus; PM: Carl M. Grefenstette—Tenth Hour.  
 DIAMOND, BRYAN; BA: Howard Kitay; PM: David Diamond.  
 DIAMOND, BUCK; PM: Larry Hawkins—West Prod's.  
 DIAMOND JYM, Lucifer, PM: Ron Luciano.  
 DIAMOND LIL, Glamour; BA: Dynamic Talent; PM: The Group.  
 DIAMOND, NEIL, Columbia; BA: William Morris.  
 DIAMONDS; BA: Banner Talent, Blast From the Past, Bob Knight, NTI, Spotlite Ents.  
 DIAMONDS, Mercury; BA/PM: Mike Douglas.  
 DIANA, Elektra; BA: Trans World, Music Row; PM: Trans World.  
 DIANE & THE SCHOOLBOYS; PM: Knickles & Greenspan.  
 DICK & DEE DEE; BA: Monarch Prod's.  
 DICKENS, LITTLE JIMMY; BA: Smiley Wilson.  
 DICKERSON, DORA; BA: All Star Talent.  
 DICKIE, TOM; PM: Champion Entertainment.  
 DICKIES, A&M; BA: Magna Artists.  
 DIDDLEY, BO, RCA; BA: Banner Talent; PM: Marty Dtselberg.  
 DIDUS & THE FABULOUS MASCARENES, Xtinct; PM: Wavelength Mgmt.  
 DIEGO, SAM; BA: Magna Artists.  
 DILLARD, DOUG, BAND, Flying Fish; BA: Stone County; PM: Keith Case—Stone County.  
 DILLARDS, Flying Fish; BA: Stone County; PM: Keith Case—Stone County.  
 DILLER, PHYLLIS; BA: ICM; PM: Moss & Suchin.  
 DILLMAN BAND; BA: Good Music.  
 DILLON, DEAN, RCA; BA: United Talent.  
 DIMICELI, LOUISE; BA: Blade Agency; PM: Charles Steadham—Blade Agency.  
 DINO, Light; BA: Christian Artists.  
 DION, DaySpring; PM: Zachary Glickman.  
 DIRE STRAITS, Warner Bros.; BA: ATI.  
 DIRECT CONNECTION, Houstone; BA/PM: Sirron Kyles—Entertainment Agency.  
 DIRECT CURRENT, WMDT/CBS; Contact: WMDT Mgmt.  
 DIRT BAND, Liberty; BA: ICM; PM: William E. McEuen.  
 DIRTY LOOKS, Epic/Stiff; BA: William Morris.  
 DISCO FANTASY FREAKS; BA: NTI.  
 DIXIE DREGS, see Oregs.  
 DIXIE MELODY BOYS, Demco; BA: Don Light; PM: Ed O'Neal.  
 DIXON, JESSY, Light; BA: Linda Holmes—Dixon Ents.  
 DIXON, VIRGIL; BA: BAS Ents.  
 DIXON, WILLIE; PM: Cameron Org.  
 D'JOWNS, JACK; BA: ICM.  
 DOC FLADE; BA: Stan Silverman—Ajaye Entertainment.  
 DOC ROCKIT, Azuga; BA: Meadowlark Ventures; PM: Linda Bond—Hyper-Rock Futures.  
 DR. FEELGOOD; BA: Premier Talent.  
 DR. HOOR, Capitol; BA: William Morris.  
 DR. JOHN; BA: ABC, Harry Chicksles.  
 DR. STRUT; BA: Regency Artists.  
 DR. T & THE LAST CHANCE BAND; BA: EAT Music; PM: Ernie Trionfo—EAT Music.  
 DOGWATER, Rod; BA: Meadowlark Ventures; PM: Dave Englund & Chris Roberts—MV Mgmt.  
 DOMINO, FATS; BA: ABC, Blast From the Past.  
 DOMINO, RUDOLPH, GDN; BA: G. David H. Ents.; PM: Joseph Bales.  
 DON & JUAN; BA: Banner Talent.  
 DONALDSON, BO, & THE HEYWOODS, Capitol; BA: Creative Corps.  
 DONALD, ROBERT, Slippery; PM: Michael E. Porter—Slippery Mgmt.  
 DONN, LARRY; BA/PM: Blue Diamond.  
 DONNELLY, MICHAEL, see Jon Michaels.  
 DONOVAN, JODY; PM: Graydon & Assocs.  
 DONOVAN, JOHN, Ousk; BA: Mah'Jek Talent.  
 DOORIE BROTHERS, Warner Bros.; BA: Monterey Peninsula; PM: Bruce Cohn.  
 DOOLITTLE BAND, Columbia; BA: RJK Prod's, Banner Talent; PM: Ron Kyle.  
 DORE, CHARLIE, Chrysalis; PM: Michael Ross.  
 DORSEYLAND DIXIELAND JAZZ BAND, Epic, MCA, Phase IV Pickwick; BA: Counterpoint/Concerts Inc.; PM: Peter Mallon—Counterpoint/Concerts Inc.  
 DOSS, KENNY, Bearsville; Contact: Albert Grossman.  
 DOTTIE MAE, R/A; BA: Smokey Warren; PM: Pete Swaylik.  
 DOTTSY, Tanglewood; BA: Encore Talent, SRO Talent; PM: Happy Shahan—Alamo Village.  
 DOUBLE EDGE; BA/PM: Ken Hill.  
 DOUBLE EXPOSURE; BA: NTI.  
 DOUCETTE, JERRY, 4th Street; PM: Marty Pichinson.  
 DOUG & THE SLUGS; BA: Starlort Agency.  
 DOUGLAS, CAROL; BA: Norby Walters.  
 DOUGLAS, DONNA; BA: Joe Taylor.  
 DOUGLAS, REV. ISAAC, Arista/Savoy; BA/PM: Middleton's Public Relations.  
 DOUGLAS, JOHN T., Meridian; PM: Robert "Rac" Racouillat—Rac Music.  
 DOUGLAS, LEDN, Wheeling; BA: Town & Country.  
 DOUGLAS, MIKE; BA: ABC.  
 DOUGLAS, STEVE, Demon; BA: King Promos.  
 DOVE, RONNIE; BA: All Star Talent.  
 DOVELLS; BA: ABC, Banner Talent, Joyce Agency, Jerry Kerr, Bob Knight, NTI, Jerry Patlow, Spotlite Ents.  
 DOYER, GLEN, Marco; BA: Nashville East; PM: National Talent.  
 DOW, JUDITH, Centerline; PM: Performance Mktg.  
 DOWERS, SKIP, Rally; BA: Sounds of Country.  
 DOWNING, BIG AL, Warner Bros.; BA: ICM; PM: Bob Walters—BW Mgmt.  
 DRAMATICS, MCA; BA: Regency Artists; PM: Forest Hamilton.  
 DRAPER, RUSTY, SHOW, Monument; BA: ABC, Harold Joven's Premiere Artists.  
 DREGS, Arista; BA: ICM; PM: Kat Family.  
 DRELLS; BA: Insight Talent.  
 DRESSER, LEE, Capitol; BA: American Mgmt. in Calif.; PM: Jim Wagner—American Mgmt. in Calif.  
 DREW & DOUG, Classic; BA: Charles Lewis; PM: Charles Dimmel.  
 DRIFTERS; BA: ABC, Banner Talent, Blast From the Past, Joyce Agency, Jerry Kerr, Bob Knight, Arnie Kay—Mars Talent, NTI, Jerry Patlow, Spotlite Ents.  
 DRIVER, JAMES; PM: Larry Hawkins—West Prod's.  
 DRIVIN WHEEL; BA: Wilson Harrell—Check Prod's.

DRU, REBECCA, Shtup City; BA: Joe Andrews—Dru Ents.; PM: Randy Wilson—Dru Ents.  
 DRULEY, TOM, Rally; BA: Sounds of Country.  
 DRUSKY, ROY, Plantation; BA: United Talent.  
 DUBS; BA: Jerry Kerr.  
 DUCE; PM: Star Representation.  
 DUCHIN, PETER, ORCHS. INC.; PM: Otto Schmidt.  
 DUCK SOUP, Duck Soup; BA: Open Booking.  
 DUDEK, LES, CBS; BA: ICM; PM: Cavallo, Ruffalo & Fargnoli.  
 DUDLEY, DAVE, Sun; BA: One Neters.  
 DUKE, GEORGE, Epic; BA: Monterey Peninsula; PM: Herb Cohen.  
 DUKE & THE DRIPS; BA: Sound '86.  
 DUKE OF PADUCAN; BA: Smiley Wilson.  
 DUKE, ROBY; BA/PM: L'Abri Mgmt.  
 DUKE TUMATO & THE ALL STAR FROGS, Blind Pig; BA: Blytham Ltd.; PM: Marquee Artists.  
 DUKES OF DIXIELAND, Sandcastle; BA: Shoup, Mordecai & Poppel, Harold Joven's Premiere Artists; PM: John Shoup.  
 DUNCAN, BILLY, & PERSONAL TOUCH; BA: BAS Ents.  
 DUNCAN, CHIP, Trade Wind; PM: Seedy Mgmt.  
 DUNCAN, CLIFF DARTY; BA: BAS Ents.  
 DUNCAN, JERRY, & CAROUSEL, Warwick; BA/PM: Frank Evans.  
 DUNCAN, JOHNNY, Columbia; BA: Top Billing; PM: Jimmy Carter.  
 DUNCAN, RONNIE; BA: South Wind; PM: Michael J. Orlando—South Wind.  
 DUNCAN, SANDY; BA: APA.  
 DUNCAN, WAYNE, Sufi Pipkin; BA: Direction Artist; PM: James Byron.  
 DUNHAM, GARY, NewPax; BA: Haran Hunter—New Direction Artist Guild.  
 DUNLAP, GENE, featuring THE RIDGEWAYS, Capitol; BA: United Entertainment; PM: Eddy Levine.  
 DUPREE, ROBBIE, Elektra; PM: AJ Bunetta.  
 DUPREES; BA: Banner Talent, Blast From the Past, Joyce Agency, Jerry Kerr, Bob Knight, Mars Talent, NTI, Talent Spectrum; PM: John Salvato.  
 DURAND, RHONDA, April; BA: Alsanam Rec.  
 DUROON, DENNY, Voice Box; PM: Denny Duron.  
 DURST, JAMES, PhoenixKongs; BA: PhoenixKongs, Angstrom Prod's, J. Bird, Person to Person, TSM, Judy Wunderlich; PM: PhoenixKongs.  
 DURY, IAN, & THE BLOCKHEADS, Epic; BA: ATI.  
 DUX; BA/PM: Golden Prod's.  
 DYLAN, BOB, Columbia; PM: Management Three.  
 DYNAMIC SOUNDS ORCH.; BA/PM: Lil Gray.  
 DYNASTY, Solar; BA: Joyce Agency, Norby Walters.  
 DYSON, RONNIE; PM: Buddy Allen.

## E

E Q; BA: Ed Malhoit.  
 EAGLE CREEK, Night Hawk; BA: Gary Good.  
 EAGLES, Asylum; BA: Howard Rose; PM: Front Line.  
 EAMES, JIM, THE SHERANDOAH VALLEY BOYS, Rounder; PM: Tom Wilson.  
 EARLS; BA: Banner Talent, Blast From the Past, Joyce Agency, Bob Knight, NTI.  
 EARTH QUAKE, Beserkley; BA: Victor's Hot to Go; PM: M. Kaufman/S. Levine.  
 EARTH, WIND & FIRE, CBS/ARC; PM: Cavallo, Ruffalo & Fargnoli.  
 EARWOOD, MUNDO, Excelsior; BA/PM: Jay Collier—General Music.  
 EASLEY, JAMES LAVELL, A&M; PM: PMJ/Music Inds.  
 EASY GOING, Importe/12; BA: Importe/12.  
 EASY STREET; BA: EAT Music; PM: Frank Gross.  
 EATHIS; PM: Murray Fuller—Branching Out Prod'n.  
 EATON, MIKE; BA/PM: Richard Lutz.  
 EBENEZER; BA: CPW Showtime.  
 ECHOES; BA: Act "1".  
 ECKSTINE, BILLY; BA: ICM.  
 ECLYPSE; PM: Midwest Artist Mgmt.  
 ECSTASY, PASSION & PAIR; BA: NTI.  
 EDDIE, JAY & RAY, Platinum Plus; BA: Morgan Agency.  
 EDDIE & THE OTTERS, Bogus; PM: Carl M. Grefenstette—Tenth Hour.  
 EDDY, DUANE; BA: Blast From the Past.  
 EDEN, BARBARA; BA: Regency Artists.  
 EDISON, HARRY "SWEETS"; BA: Joyce Agency.  
 EDWARDS, DAVE, see Rockpile.  
 EDWARDS, MICHAEL; BA: Elite Ltd.; PM: Waggoner Mgmt.  
 EDWARDS, CAROLINA; BA/PM: Peaceable.  
 EDWARDS, JONATHAN; BA: Collins & Barrasso, Media Concepts; PM: Tim Collins—Collins & Barrasso.  
 EDWARDS, STONEY, HAR; BA: Blue Diamond, Buddy Lee; PM: Jim Ross.  
 EGAN, JOE, Polydor; PM: Eddie Krizer.  
 EGAN, WALTER, Columbia; BA: ICM; PM: Greg & Stan Lewerke—Swell Sounds.  
 EGDON HEATH; BA/PM: Pete Salerno.  
 EIFFERT, LEO J., JR., & CRAWFISH BAND, Plain Country; BA/PM: Leo J. Eiffert Jr.  
 8 EYED SPY, Feish; BA/PM: Robert Singerman.  
 EL CHICANO, Shady Brook; BA: Aztec Prod's; PM: A.E. Sullivan—Aztec Prod's.  
 EL COCO; BA: Joyce Agency, NTI.  
 EL FUTURO, Polish; PM: Berlin/Carmen.  
 ELDRIDGE, MIKE; PM: Seeds Inc.  
 ELDRIDGE, TOM, Duet; BA: Duet Prod's; PM: Lee Dunne.  
 ELECTRIC COWBOY BAND, Showdown; PM: Cliffie Stone.  
 ELECTRIC LIGHT ORCH., Jet; BA: Magna Artists.  
 ELEGANTS; BA: Bob Knight, Banner Talent, Blast From the Past; PM: Bob Knight.  
 ELEKTRICS; Capitol; BA: ICM; PM: Frank 'N Andy.  
 ELEMENTS; BA: BAS Ents.  
 ELEVATORS; BA: Harry Chicksles.  
 ELGART, LES, & HIS DRICH.; PM: Harry Wuest.  
 ELGART, LES & LARRY; BA: ABC.  
 ELLEY, MICHAEL, Air Int'l; PM: Michael Elley.  
 ELLIMAN, YVONNE, NSD; BA: Jim Moon—Alive Ents.; PM: Shep Gordon—Alive Ents.  
 ELLIOT, CAROL, Mountain; PM: Richard Cohen.  
 ELLIOTT, GLENN, BAND, American General; BA: Pro Talent; PM: John R. Eckert—Pro Talent.  
 ELLIOTT, JAMES ISAAC; BA: Christian Concert Tours.  
 ELLIOTT, RAMBLIN' JACK, Folk Legends; BA/PM: Douglas A. Yeager.  
 ELLIS, HERB, Concord Jazz; BA: PHL Assocs.; PM: Peter M. Lambros—PHL Assocs.  
 ELLISON, KROM & KROM; BA/PM: Mark Cosmedy.  
 ELY, JACK, & KINGSMEN; BA: NTI.  
 ELY, JOE, South Coast; PM: Chet Hanson—Brovsky-Stewart.  
 EMERALD CITY; BA: Ed Malhoit.  
 EMERALD CITY, Duet; BA: Duet Prod's; PM: Lee Dunne.

EMERALD CITY BAND, Etc.; BA: Multi-Dimensional; PM: William Rezey.  
 EMERGENCY; BA/PM: Media Concepts.  
 EMERSON, LAKE & PALMER, Atlantic; BA: Premier Talent.  
 EMOTIONS; BA: ABC, Joyce Agency, NTI.  
 EMPIRE GOSPEL; PM: M.S. Bockus—Empire Gospel.  
 ENCHANTMENT; BA: NTI.  
 ENGLISH, BARBARA JEAN, Altha; PM: John Kralovch—Mark Mgmt.  
 ENGLISH BEAT, Sire; BA: Frontier Booking Int'l.  
 ENGLISH, JOE, Refuge; BA: Christian Concert Tours; PM: Paradise Mgmt.  
 ENOCH, ED, Phoenix; PM: Reggie M. Churchwell—Nashville Int'l.  
 ENTERPRIZE, Track; BA: Track Artists; PM: Mike Thomas & Tom Flack—Mike Thomas Mgmt.  
 ENTERTAINERS, Music Line; BA: Music Line; PM: Wayne Koss—Music Line.  
 EPICS, Boss; BA: Triangle Talent; PM: Preferred Artists.  
 EQUATORS, Stiff America; BA: Starlort Agency.  
 ERASERS; BA: Joyce Agency.  
 ESLICK, TOM; BA: Frothingham Mgmt.  
 ESSENCE; BA/PM: AJ Farmer.  
 ESSENCE STAR BAND; BA: Rita Carter Perry.  
 ESTRADA BROTHERS; PM: Jim Sams—Windfall Prod's.  
 ETERNALS, Trail; BA: Jim Corcoran; PM: Claude E. Crawford.  
 ETERNITY, Odyssey; BA: Colleague Assocs.; PM: Frank Borsa.  
 ETERNITY EXPRESS; BA: Ken Gaub Ministries.  
 EVANS, DALE, Word; BA: Art Rush.  
 EVANS, JOHNNY; BA: R.J. Vandrygriff—J&J Prod'n.  
 EVERETTE, LEON, RCA; BA: Duck Blake; PM: Carroll L. Fulmer.  
 EVIE LYNN, Country Star; BA: Country Star; PM: Process Talent.  
 EVIGAN, GREG; BA: ICM.  
 EXCEPTIONS; BA: ITA; PM: Bruce Lorfel ITA.  
 EXCITER; BA: Applause Attractions.  
 EXCITERS; BA: Blast From the Past, NTI.  
 EXILE, Warner/Curb; BA: ICM.  
 EXPRESSIONS; BA/PM: Wade Staley.  
 EKUMA, Iniqua; BA/PM: Robert Singerman.  
 EYES, Quiet Cannon; BA: Atlantis; PM: John Dubuque—Atlantis.

## F

F M; BA: Starlort Agency.  
 FABER, GEORGE; BA: DMA; PM: Butch Stone.  
 FABIAN; BA: ABC, Blast From the Past, Joyce Agency, Norby Walters.  
 FABULOUS AMBASSADORS, Tip-Toe; BA: Rick Saucedo, PM: Dennis Pederesen—DGP Mgmt.  
 FABULOUS FOUNDATIONS, Flight; BA: Surefire Prod's; PM: Ron Weathers—Surefire Prod's.  
 FABULOUS KNOBIS; BA: LenTalent Prod's.  
 FABULOUS POODLES, Epic; BA: Premier Talent.  
 FABULOUS THUNDERBIRDS, Chrysalis; BA: Monterey Peninsula, PM: Penny Bruce—Havana Moon.  
 FACE TO FACE; BA: Pretty Polly, Spotlite Ents.  
 FACEDANCER, Capitol; BA: CES Talent; PM: Robert Ausr.  
 FACEDOWN; BA: CES Talent.  
 FAHEY, JOHN, Takoma/Chrysalis; BA: Ted Murland.  
 FAHRNEY, PHIL; BA: Frothingham Mgmt.  
 FAIRCHILD, Flight; BA: Marsh Prod's, PM: Marsh Edelstein.  
 FAIRCHILD, BARBARA, Paid; BA: Music Row, Tesser Talent.  
 FAITH BAND, Mercury; BA: ICM.  
 FAITHFULL, MARIANNE, Island; BA: Magna Artists; PM: Alan Seifert in United Kingdom.  
 FAJARDO, JOSE; BA: Joyce Agency.  
 FALCON'S, BILLY, BURNING ROSE, MCA; BA: Tim Drake.  
 FALCONS; BA: Berle Co.  
 FALLS, RUBY; BA: Atlas Artist.  
 FAMILY; BA: BAS Ents.  
 FAMILY BAND, Houstone; BA: Sirron Kyles—Entertainment Agency.  
 FANOUDDOU DON MOVIE; BA: M. Khan—Outward Visions.  
 FANCY; PM: T. Rogers.  
 FANCY FREE; BA: American Creative Entertainment; PM: LaMonica Mgmt.  
 FANKHAUSER, MERRELL, & THE MAUI BAND, Free Spirit; BA: Free Spirit.  
 FM: Audrey P. Franklin—Franklyn Agency.  
 FANTASTIC SHAKERS, Fantastic Shakers; BA/PM: Stallings Entertainment.  
 FANTASY; BA: Frasco Entertainment.  
 FANTASY, Above & Beyond; BA: Burt Compton; PM: Greg Kuple Burt Compton Music.  
 FANTASY, Pavilion, TVI; BA: Counterpoint/Concerts Inc.; PM: Peter Mallon—Counterpoint/Concerts Inc.  
 FARGO BROTHERS; BA: Spotlite Ents.  
 FARGO, DONNA, Warner Bros.; BA: American Mgmt. in Calif.; ICM, PM: Stan Silver—Prima Donna.  
 FARLOW, TAL, Concord Jazz; BA: PHL Assocs.  
 FARRAR, JOHN, Columbia; PM: BNB Assocs.  
 FARRELL & FARRELL, New Pax; BA: Dan Brock; PM: L'Abri Mgmt.  
 FARRELL, JOE; BA: NTI.  
 FARRIS, JANET; BA/PM: Richard Lutz.  
 FAST FINGERS; BA: Atlantis.  
 FAT AMMONS BAND; BA: East Coast.  
 FAT LARRY'S BAND, Fantasy; PM: Cafe Mgmt.  
 FATBACK; BA: ABC.  
 FATBACK BAND; BA: Norby Walters.  
 FATE; BA: Campus Servs.  
 FATS, HARMONICA, Velvet; PM: Aaron Johnson—Velvet Prod'n.  
 FAVORITES, Straight-Face; PM: White Clay.  
 FAZE-O; BA: NTI.  
 FEATHER, LORRAINE; BA: Harold Joven's Premiere Artists.  
 FEATHERINGILLS, REBECCA JO, Texas; BA: Don Schafer.  
 FEATHERS, CHARLIE, Memphis; BA: House of Talent, PM: Gene Williams.  
 FELDER, WILTON, MCA; BA: William Morris, PM: Greif Garris Mgmt.  
 FELICIANO, JOSE; BA: William Morris, PM: Burl Hechtman.  
 FELLINI, SUZANNE, Casablanca; BA: ATI.  
 FELTS, MARVEL, Mel Tillis Prod's; BA: Joe Taylor.  
 FENDER, FREDDY, Starlite; BA: Buddy Lee.  
 FERGUSON, JAY, Capitol; BA: Variety Artists, PM: Budd Carr—Carr Co.  
 FERGUSON, MAYNARD, Columbia; BA: Willard Alexander, PM: Stuart Ross—Maynard Ferguson Music.  
 FERIS, LEE; BA/PM: Richard Lutz.  
 FERRANTE & TEICHER; BA: Alkahlst Agency.  
 FERRARI; BA: Continental Entertainment.  
 FERRELL, CLYDE; BA: BAS Ents.  
 FEVER, Fantasy; BA: Mah'Jek Talent.  
 FIFTH DIMENSION, Motown; BA: ICM.  
 FIFTH SEASON; BA: Mus-Art Corp.  
 FINGERPRINTZ; BA: Frontier Booking Int'l.



**FINGERS**, BA: Angel Presentations, PM: Michael P Walsh  
**FINLEY, GUY**, PM: de Passe & Jones.  
**FINN, MICKIE, SHOW**, Crescendo: BA: Harold Jovien's Premiere Artists.  
**FINNERTY, DAVID**, PM: Michael J. Lembo Jr.—Mike's Artists Mgmt.  
**FINNEY, CARL**, Superstar: PM: Randall Parr.  
**FIREFALL**, Atlantic; BA: ICM; PM: Ken Kinnear—Albatross Mgmt  
**FIREWORKS**, Songbird; BA: Dharmia Artist: PM: J Wesley Yoder—Dharmia Artist.

**FIRST CHOICE**, BA: Joyce Agency, NTI  
**FIRST CLASS**, Park-Way Int'l; BA/PM: Armstrong & Donaldson  
**FIRST LOVE**, Brunswick; BA: Universal Attractions.  
**FIRST THINGS FIRST**, BA/PM: Ken Hill.  
**FISCHER, JOHN**, Light; BA: Creative Artists; PM: Northeast Prod'ns  
**FISCHER, JOHN, & INTERFACE**, BA: Raymond Weiss  
**FISCHERZ, EMI**, BA: OMA  
**FISHER, EDDIE**, BA: ICM, Spolite Ent's., Norby Walters  
**FISKE, STEPHEN LONGFELLOW**, PM: Amani Gardner & Stan Levy—Artists Servs Int'l.

**FITZGERALD, ELLA**, Pablo; BA: Salle Prod'ns, PM: Norman Granz—Salle Prod'ns.

**FIVE DISCS**, Lifestream; BA: Billy Wolfe—Blast From the Past.  
**FIVE SATINS**, BA: Blast From the Past, Joyce Agency, NTI.  
**FLACK, ROBERTA**, Atlantic; BA: William Morris.  
**FLAGG, DAVID**, BA/PM: Christian Concert Artists.  
**FLAMINGOS**, BA: Banner Talent, Blast From the Past, Joyce Agency, Jerry Kerr, Bob Knight, Arnie Kay—Mars Talent, NTI, Jerry Pallow  
**FLASH**, BA: Southern Orchs., PM: Sonny Morris—Southern Orchs.  
**FLASH CADILLAC**, BA: Stone County, PM: Far Out Mgmt  
**FLASH & THE PAN**, Epic; PM: Leber Krebs.  
**FLASHCATS**, Bogus; PM: Carl M. Grefenstette—Tenth Hour.  
**FLATON, CHIP**, Superstar, PM: Randall Parr  
**FLEETWOOD MAC**, Warner Bros.; BA/PM: Penguin Promos  
**FLEETWOODS**, BA: Blast From the Past.  
**FLEISCHMAN, ROBERT**, BA: Premier Talent  
**FLESH & FANTASY**, PM: Ross W. Christiensa  
**FLESHTONES**, BA: Frontier Booking Int'l  
**FLETCHER, CHARLIE**, Sutra; BA: Stan Silverman—Ajaye Entertainment, PM: Stan Hertzman—Umbrella Artist  
**FLICKER**, BA: Frasco Entertainment.  
**FLIGHT**, Motown; PM: Joy Grand—Lively Lady  
**FLIGHT**, BA: Applause Attractions  
**FLIRT**, UTI; PM: Universal Talents  
**FLO & EDDIE**, BA: Monterey Peninsula; PM: Herb Cohen  
**FLOATERS**, BA: Joyce Agency, NTI  
**FLOREN, MYRON, & ORCUM**, BA: Showcase Assocs.  
**FLORIDA BOYS**, Canaan; BA: Oon Light; PM: Herman C. Harper—Oon Light Talent.  
**FLOWER, ROBIN**, see Nancy Vogl.  
**FLY BY NIGHT STRING BAND**, BA: Orange Blossom  
**FLY BY NITE**, BA: Music City.  
**FLYER**, BA: Ken-Ran Ent's.  
**FLYERS**, Bridges; BA: Triangle Talent; PM: Preferred Artists.  
**FLYING BLIND**, BA: BAS Ent's  
**FLYING BURRITO BROTHERS**, BA: NTI  
**FLYING LIZARDS**, BA: Joyce Agency.  
**FLYNN, JOHN**, PM: Alexander Murphy Jr.

**FOGELBERG, DAN**, Full Moon; BA: Howard Rose; PM: Front Line  
**FOGHAT**, Bearsville/Warner Bros. BA: ATI  
**FOLEY, ELLEN**, Epic/Cleveland Int'l; BA: ATI; PM: Sam Lederman—Cleveland Entertainment.  
**FOLEY, NICK**, Country Star; BA: Country Star; PM: Process Talent.  
**FOLSOM, SCOTT, BAND**, Folsongs; BA/PM: Music Line.  
**FONG, ODDEN**, Maranatha Music; BA: Kristin Kristanson—Dixon Ent's  
**FONTAINE, EDDIE**, PM: Frank Campana.  
**FONTANA, WAYNE, & THE MINDBENDERS**, BA: Blast From the Past  
**FOOLS, EMI/America**, BA: William Morris, Media Concepts; PM: Castle Music.  
**FOOTLOOSE**, BA: Applause Attractions.  
**FORBET, STEVE**, Nempertor; BA: Premier Talent  
**FORCE**, BA: Mike Hebert—Associated Artists; PM: Tony Broussard—Associated Artists.  
**FORD BOOGIE MOBILE**, Briarmeade; BA: Sea Cruise, PM: Ken Keene  
**FORD, FRANKIE**, Briarmeade; BA: Sea Cruise, PM: Ken Keene  
**FORD, JOY, CIR**, BA: Lance Prod'ns.  
**FORD, ROBBEN**, Elektra/Asylum; BA: William Morris; PM: Gary Borman  
**FORD, TENNESSEE ERNIE, Capitol**, BA: ICM  
**FOREIGN EXCHANGE**, PM: Admit One  
**FOREIGNER**, Atlantic; BA: Monterey Peninsula; PM: Bud Prager—ESP Mgmt  
**FOREVER, NANCY**, Sufi Pipkin; BA: Direction Artist; PM: James Byron  
**FORMAN, PEGGY**, Dimension; BA: American Mgmt in Calif.; PM: Ken Stiltz—Diversified Music  
**FORREST, HELEN**, Hindsight; BA: ABC, PM: Graydon & Assocs  
**FORT KNOX**, BA: Empire Agency.  
**FORTNOX**, PM: Group Therapy in Ga  
**FOUND FREE**, Greentree; BA: Pat Palfrey—Gold Street Ministries  
**FOUNTAIN, PETE, SHOW**, BA: Harold Jovien's Premiere Artists  
**FOUR ACES**, BA: ABC, Joyce Agency, NTI  
**FOUR FRESHMEN**, Capitol, BA: Regency Artists  
**FOUR LADS**, Fona; PM: Fuji Prod'ns  
**FOUR OUT OF FIVE DOCTORS**, Nempertor, BA: ATI  
**FOUR SEASONS**, BA: Blast From the Past.  
**FOUR TOPS**, BA: William Morris.  
**FOURTEEN KARAT SOUL**, BA: Banner Talent, NTI  
**FOWLER BROTHERS**, BA: BAS Ent's  
**FOWLER, JOHN, & HARPOON**, Lightworks, BA: Ononvan Moore—Hampton Agency; PM: Mark Gleed—Pros from Dover  
**FOX**, BA: Ed Malhort; PM: Bruce James  
**FOX, KENT**, Mercantile; BA/PM: Mercantile Prod'ns.  
**FOX, NOOSHA**, Earlobe; PM: Michael Deeny  
**FOXFIRE**, Elektra Curb; PM: Edward J. Haddad—EJH Mgmt  
**FOXTON, KELLY**, see Hank Snow  
**FOYK**, BA: Southern Talent  
**FOXX, JOHN**, BA: Frontier Booking Int'l  
**FOXY, TK**, BA: Regency Artists, Larry Brahm—TOI Mgmt  
**FRAMPTON, MAC**, Star Song, BA: Alkahest Agency Talent Mgmt.  
**FRAMPTON, PETER, A&M**, BA: Premier Talent  
**FRANCHI, SERGIO**, BA: NTI, Norby Walters  
**FRANCIS, CONNIE**, BA: NTI  
**FRANCISCO, DON**, NewPax; BA/PM: Nancy Pinkelton—New Direction Artist Guild  
**FRANSEN, ERIK**, BA/PM: Paula Ballan—Rainbow Collection & Herbert S. Garf Mgmt.

**FRANKE & THE KNOCKOUTS**, Millennium; PM: Michael Klenfer  
**FRANKLIN, ARETHA**, BA: Regency Artists  
**FRANKLIN, BONNIE**, BA: Spolite Ent's., Talent Spectrum.  
**FRANKLIN, LARRY, BAND**, Lone Star; BA/PM: Don Schafer  
**FRANKLIN, MIKE**, NSO; BA: Shane Wilder.  
**FRANKLIN, RODNEY, CBS**, BA: Al Evers—Berkeley Agency, Norby Walters; PM: A Train Prod'ns.  
**FRANKS, MICHAEL**, Warner Bros.; BA: William Morris.  
**FRAZIER, JOE**, BA: Spolite Ent's., Talent Spectrum.  
**FRAZIER, L.D., Leo**, BA: LOF Prod'ns.  
**FRAZIER, MARSHA**, BA: BAS Ent's  
**FREDDIE & THE DREAMERS**, BA: Blast From the Past.  
**FREDERICKS, KEITH**, Brooklyn Country; BA/PM: Brooklyn Country  
**FREE FALL, Bridges**, BA: Triangle Talent; PM: Preferred Artists.  
**FREE FLIGHT**, PM: Meriin Co  
**FREEDOM**, Malaco; BA: Frasco Entertainment; PM: Jesse Thompson  
**FREEMAN, CHICO**, India Navigation; BA: Berkeley Agency  
**FREESTYLE**, Nu-Tone; BA/PM: Bennie Brown  
**FRENCH, JEANNE**, Columbia; PM: Fred Berk.  
**FRESH**, BA: DMR  
**FRICKE, JARIE**, Columbia; BA: Randy Jackson & Jim Prater—Chardon Inc.; PM: Randy Jackson—Chardon Inc.  
**FRICKE, RANDY**, Duell; BA: Duell Prod'ns; PM: Lee Dunne.  
**FRIDGID PINK**, BA: NTI.  
**FRIEDMAN, KINKY**, BA: ABC  
**FRIENDSHIP, Elektra**, BA: Dave Benditt; PM: Barry A. Menes.  
**FRIESEN, DAVID**, Muse/Steeplechase; BA: Berkeley Agency; PM: A Train Prod'ns.  
**FRIESEN, DAVID, with JOHN STOWELL**, Inner City; BA: Berkeley Agency.  
**FRIPP, ROBERT**, see League of Gentlemen.  
**FRIZZELL, ALLEN**, BA: Moss-Lawson Agency.  
**FRIZZELL, DAVID, & SHELLY WEST**, Warner/Viva; BA: Jim Halsey; PM: Jack Brumley  
**FROEBER, RICHARD**, BA: Harold Jovien's Premiere Artists.  
**FRONT PAGE**, Top Dog; BA: Triangle Talent; PM: Preferred Artists.  
**FRONTIERSMEN & JOANIE**, Vistone; PM: Dick Baxter.  
**FRUIT BAND**, BA: Rita Carter Perry.  
**FUOPUCKER, ELMER**, BA: Bob Evans.  
**FUHRMAN, MICHAEL**, DaySpring, MCA, BA/PM: David Kent—Golden Bells.  
**FULFORD, DANNY**, GBS; BA/PM: Ernie Bivens  
**FULL CIRCLE BAND**, Flying Bubble; BA: LenTalent Prod'ns.  
**FULLER, BOBBY, & THE FULLER BROTHERS**, BA/PM: George Harness.  
**FULLER, LIZ**, Country Lovin'; BA: American Country Talent; PM: Gerald Prewitt.  
**FULLER, MURRAY**, PM: Branching-Out Prod'n  
**FULTON, BOBBY, GMMI**, PM: Gospel Music Ministries.  
**FUN FACTORY**, BA: Harold Jovien's Premiere Artists.  
**FUNK, J.R.**, Brass; BA/PM: Roy B. Promos.  
**FUNKADELICS, LAX**, PM: Far Out Mgmt.  
**FUNNY FARM**, BA/PM: Richard Lutz.  
**FURAY, RICHIE**, Word; BA: ICM; PM: John Hartmann  
**FUTURE DADS**, Modern Method; BA: Foreign Agents.  
**FUTURES**, Philadelphia Int'l; PM: Rowe Mgmt.  
**FYRE**, BA: Dean Street—Stage Door.

## Tour With Classic

... and you're on the road with the quality silkscreen house that can produce over 35,000 units per day, in the styles you need, AND DELIVER.

*The Classic Company, serving tour merchandisers and managers with a large inventory of all styles of T-shirts, satin jackets, jerseys, and caps.*

- Art staff for creative assistance.
- Convenient midwest location
- Ask about our overnight service.

**The Classic Company Inc.**  
318 Racquet Drive  
Fl. Wayne, Indiana 46825  
Call: 219-484-9061  
Toll Free: 800-348-4747

*Apparel shown for sale only through contracted merchandisers and not for sale to general public.*

Automobile courtesy of The Auburn Cord-Duesenberg Museum

# U.S. ARTISTS

## G

G Q, Arista; BA: Norby Walters.  
**GABRIEL**, BA: Far West in Wash.  
**GABRIEL, PETER**, Gefhen; BA: International Talent Group in N.Y.; PM: Gail Colson—Hidden Pun.  
**GABRION, TERRY**; BA: Sea Prod'n's; PM: Joe Miller—Sea Prod'n's.  
**GABRION, TERRY, & TOULOUSE STREET**; BA: Sea Prod'n's; PM: Joe Miller—Sea Prod'n's.  
**GADDIS, MARK**; BA: Variety Artists; PM: Keith Christianson.  
**GALE, ARLYN**; BA: ICM.  
**GALE, ERIC**; BA: NTL.  
**GALLAGHER**, United Artists; PM: Ken Kragen—Kragen & Co.  
**GALLAGHER, RORY**, Chrysalis; BA: ICM.  
**GALLERY**; BA: Mascara Snake; PM: Bob Bishop—Mascara Snake.  
**GALLIER, SONIA FOSTER**; BA/PM: Christian Concert Artists.  
**GALLMAN, JOE**, see Charles Austin.  
**GAMBLE, DEE DEE SHARY**, Epic; PM: Entertainment Consultants.  
**GAMMA** featuring **RONNIE MONTROSE**, Elektra; BA: Premier Talent; PM: Bill Graham.  
**GANG OF FOUR**, Warner Bros.; BA: Frontier Booking Int'l; PM: Linda Neville in UK.  
**GAON, YENORAM**, CBS; PM: Charles Tishman.  
**GAP BAND**, PolyGram; BA: Norby Walters.  
**GARDNER, CARL & THE ORIGINAL COASTERS**; PM: James Evans.  
**GARDNER, STEVE & MARVA**; BA: Barbara Spivey—Adoration Inc.  
**GARDNER, TAMMA**; BA: Norby Walters.  
**GARFUNKEL ART**, Columbia; BA: William Morris.  
**GARRER, RON**, Superstar; BA: BAS Ent's.; PM: Randall Parr.  
**GARRETT, KELLY**; BA: ICM.  
**GARRETT, LEIF**, Scotti Bros.; BA: William Morris; PM: Stan Mores—Scotti Bros.  
**GARRETT, PAT**, Gold Dust; PM: Gold Dust.  
**GARRICK, NANCY, BAND**; BA: Feather Music.  
**GARSON, MIKE**, Contemporary; PM: Susan Garson—Chick Corea Prod'n's.  
**GARY, JOHN**; BA: Norby Walters.  
**GARY'S GANG**, Sam; BA: NTL, Norby Walters.  
**GATELEY, JIMMY**; BA: Atlas Artist.  
**GATES, PEARL E.**, Warner Bros.; PM: Larry Robins.  
**GATLIN, DON**; PM: Seeds Inc.  
**GATLIN, LARRY, & THE GATLIN BROTHERS BAND**, CBS; BA: APA; PM: Gatlin Ent's.  
**GAY 90'S REVELIERS**, Odyssey; BA: Collegiate Assocs.; PM: Frank Borsa.  
**GAYBIS, ANNIE**, Barry; PM: Bernstein/Needman.  
**GAYE, MARVIN**, Motown; BA: Norby Walters.  
**GAYLE, CRYSTAL**, Columbia; BA: William Morris; PM: Gayle Ent's.  
**GAYNOR, GLORIA**, Polydor; BA: William Morris; PM: American World-Wide Sounds & Music.  
**GAYOL, RAFAEL "DANNY"**, Duell; BA: Duell Prod'n's; PM: Lee Ounne.  
**GENLS, J., BAND**, EMI America; BA: Premier Talent.  
**GENERAL CUSTER**, Country Star; BA: Country Star; PM: Process Talent.  
**GENERATORS**, Atlantic; BA: CES Talent; PM: Robert Aiss.  
**GENESIS**, Atlantic; BA: International Talent Group in N.Y.; PM: Tony Smith—Hidden Pun.  
**GENRE, VIC, & THE STONE MANSION BAND**; BA: Ken Hill; PM: Music Mktg.  
**GENTLEMAN**, Boston; PM: Knickles & Greenspan.  
**GENTRY, BOBBIE**; BA: APA.  
**GENTRY, GARY**; PM: Sy Rosenberg.  
**GEORGE, STANLEY**, Classic Sounds; BA/PM: Classic Sound.  
**GERRY & THE PACEMAKERS**; BA: Blast From the Past.  
**GETZ, STAN**; BA: Norby Walters, Jack Whittemore.  
**GEYER, STEVE, & LAURIE MELANSON**; BA: Harry Chickles.  
**GHOST RIDERS**; BA: Tapestry Artists; PM: Steve Mazin—Tapestry Artists.  
**GIBB, ANDY, RSD**; BA: William Morris.  
**GIBBONS, STEVE, BAND**; BA: Premier Talent.  
**GIBBS, TERRI**, MCA; BA: International House of Talent; PM: Ed Penney—International House of Talent.  
**GIBSON, BOB**, Mountain Railroad; BA/PM: Douglas A. Yeager.  
**GIBSON, DON**, Warner/Curb; BA: Top Billing.  
**GIBSON, JIM**; BA: Creative Artists; PM: Northeast Prod'n's.  
**GILDER, NICK**, Casablanca; BA: Variety Artists; PM: Lloyd Segal & Barry Samuels—Lloyd Segal Mgmt.  
**GILKYSON, LISA**, Helios; PM: Jimmy Zisson—Sound & Vision.  
**GILL, JOHN**, Sunlite; BA: Ray Royal Agency; PM: Rand Royal—Ray Royal Agency.  
**GILLAM, VIRGIN**; BA: OMA.  
**GILLESPIE, DIZZY**, Pablo; BA: ABC, Robert M. Gwald, Joyce Agency, Sutton Artists.  
**GILLETTE, GUY & PIPP**, Big Daddy; BA/PM: Media Concepts.  
**GILLETTE, STEVE**, Regency; PM: Lloyd Segal.  
**GILLEY, MICKIE**, Epic; BA: William Morris.  
**GILLSON, CARL**, Show-Land; BA/PM: Showy Talent.  
**GILSON, JOHN**, TCB; BA: Eagle Prod'n's; PM: Rob Russen—TCB Prod'n's.  
**GIMBLE, JOHNNY**; BA: Montgomery Booking.  
**GIRARD, CHUCK**, Good News; BA: Regency Artists; PM: W.F. Leopold.  
**GIRARD, TONY**, American Sound; PM: Cliff Ayers.  
**GLAD**, Heart Attack; Myrrh; BA: Paul K. Logsdon—Logsdon Assocs.  
**GLASER, PAUL & GARY**; BA/PM: Richard Lutz.  
**GLASS HAMMER**; BA: Talent Master.  
**GLASS MOON**, Radio; BA: Len/Talent Prod'n's.  
**GLASS MOUNTAIN**; BA: Ed Malhoit; PM: Jason Farrell—Big J Mgmt.  
**GLENM, BILLY**, Vogue Int'l; BA: Sunshine Group.  
**GLOMBECKI, GERRY**, BIRC; PM: Autograph Inc., Nova Prod'n's; PM: Joe Bidwell—Autograph Inc.  
**GLORY ROAD**; BA: EAT Music; PM: Ernie Trionto—EAT Music.  
**GLOVER, ALEX, & COMPANY**; BA: George Harness.  
**GLOVER, SKY**, Autry; BA: Sounds of Country.  
**GO GO'S**; BA: Berle Co., Frontier Booking Int'l.  
**GO, THE**; BA: Media Concepts.  
**GOLD, ANDREW**, Elektra/Asylum; BA: William Morris; PM: Norman Epstein.  
**GOLD FEYER**; BA: Bob Knight.  
**GOLD, JULIE**; PM: Connie DeNave.  
**GOLD RUSH**; BA: Bob Knight, Open Booking.  
**GOLDDUST**; BA: Banner Talent.  
**GOLDSBORO, BOBBY**, Curb; BA: ICM.  
**GOLDSTEIN, RAY**, see Nick Katzman.  
**GOLSON, BENNY**; BA: Harold Jovien's Premiere Artists.  
**GOMM, IAN**, Epic/Stiff; BA: William Morris.  
**GOOTEY, DALE**; PM: Lynette Cimini—Williams/Cimini.

**GOOD, GARY, & COMPANY**, Marann; BA: Gary Good.  
**GOOD HUMOR BAND**; BA: East Coast.  
**GOOD LIFE LTD.**; PM: Contemporary Artist Mgmt.  
**GOOD RATS**, Passport; BA: ICM.  
**GOODMAN, BENNY**; BA: Park Rec'g.  
**GOODMAN, STEVE**, Asylum; BA: Regency Artists; PM: Al Bunetta.  
**GOODMAN, WARREN**; PM: Buzz Prod'n's.  
**GOOTCH, ANDY, BAND**; BA/PM: Ray Wilson—Rainbow Collection & Herbert S. Gart Mgmt.  
**GORDON, DEXTER**, Columbia; PM: Ms. Mgmt.  
**GORDON, ROBERT, RCA**; BA: Premier Talent.  
**GORE, LESLEY**; BA: ABC.  
**GORGEUSE GEORGE JR.**, Penthouse; PM: Geoffrey Hansen.  
**GORME, EYDIE**, see Steve Lawrence.  
**GOSDIN, VERN**, Ovation; BA: Shorty Lavender.  
**GOSPEL AIR QUARTET**, Tri State; BA/PM: Tim Dockery.  
**GOUDREAU, BARRY**, Portrait; BA: Premier Talent; PM: Left Lane.  
**GOULET, ROBERT**; BA: ICM.  
**GRACE, DAVID**; BA: Howard Knight.  
**GRACE, LEDA**, Polydor; BA: Norby Walters; PM: Lloyd Segal.  
**GRACE, ROBERT**; PM: Brad Simon.  
**GRAHAM, ART**; BA: Harold Jovien's Premiere Artists.  
**GRAHAM, LARRY**, Warner Bros.; BA: Regency Artists; PM: Ron Nadel.  
**GRAMMER, BILLY**, Stardust; BA/PM: Col. Buster Doss.  
**GRANATI BROTHERS, A&M**; BA: Premier Talent.  
**GRAND**; BA: Music City.  
**GRAND LARCENY**; BA: Frothingham Mgmt.  
**GRAND MASTER FLASH**, Sugar Hill; BA: Norby Walters.  
**GRAND PRIZE BAND**; BA: All Star Talent.  
**GRAND SLAM**; BA: Frasco Entertainment.  
**GRANDVILLE, BOBBY, & THE KINGS**, TCB; BA: Eagle Prod'n's; PM: Lawrence Davis.  
**GRANT, AMY**, Myrrh; BA: Dharma Artist, Springhouse Assocs.; PM: Dan Harrell—Blanton/Harrell Prod'n's.  
**GRANT, MARSHALL, ORCH.**; PM: Otto Schmidt.  
**GRANT, TOM**, Republic; BA: Tessier Talent; PM: Roy Tessier—Tessier Talent.  
**GRAPHICS**; PM: Dolray Ent's.  
**GRASS ROOTS**; BA: Rod Essig—Variety Artists; PM: David E. Wood & Keith Christianson—Dover Mgmt.  
**GRATEFUL DEAD**, Arista; BA: John Scher—Monarch Entertainment; Bus. Adv.: Richard Loren.  
**GRAVELDING, AUSTIN**; BA: Valex Talent.  
**GRAY, CLAUDE**; BA: BAS Ent's., Blue Diamond.  
**GRAY, DOBIE**; PM: Joseph E. Sullivan & Robert L. Stewart—Sound Seventy.  
**GRAY, JANI**, Paid; BA: Total Concept, Atlas Artist; PM: Bob Witte—Total Concept.  
**GREASE LIGHTNING**; BA/PM: Bob Knight.  
**GREAT GAMBIAN GROTS**, Folkways; BA/PM: Cultural Encounters.  
**GREAT GARDINO**; BA: Banner Talent.  
**GREAT MOMOS OF JAZZ**; PM: Edith Kuggen.  
**GRECO, BUDDY**; BA: Norby Walters.  
**GRECO, JOSE**; BA: Joyce Agency.  
**GREEAR, DALE**, Boyd; BA: Saguro Booking; PM: Bobby Boyd.  
**GREEN, BARBARA**; BA: Atlas Artist.  
**GREEN, LEE**; PM: Frank Howard Jr.—Hi Ho Prod'n's.  
**GREEN, LILLY**, Myrrh; BA/PM: Paul K. Logsdon—Logsdon Assocs.  
**GREEN, SISTER IDA, & VOCALITES**, IPG; PM: Williams Green.  
**GREENE, JACK**; BA: Atlas Artist, Tessier Talent.  
**GREERSTEIN, ROBIN**; PM: Brad Simon.  
**GREER BROTHERS**; BA: BAS Ent's.  
**GREGORY, TERRY**, Handshake; PM: Al Gallico.  
**GRENIER, DAN**; PM: Mike Short—MacManagement.  
**GREY, JOEL**; BA: Norman Weiss.  
**GRIFFIN, DON**, CBS; PM: South Prod'n's.  
**GRIFFIN, JOHNNY**; PM: Ms. Mgmt.  
**GRIFFIN, SUE**; BA/PM: Richard Lutz.  
**GRIFFITH, DON, & GOODTIMERS**; BA: BAS Ent's.  
**GRISMAN, DAVID**, Warner Bros.; BA: Ted Kurland; PM: Craig R. Miller—CM Mgmt.  
**GROCE, LARRY**, Peaceable; BA/PM: Peaceable.  
**GROSS, HEINRY**, Capitol; PM: Budd Carr—Carr Co.  
**GROUP THERAPY STRING BAND**, Dynamic; BA: Jerry Wolf.  
**GRUMPY**, Castle; BA: Eagle Prod'n's; PM: Rob Russen—Rob-Lee Music.  
**GULEZIAN, MICHAEL**, Takoma/Chrysalis; PM: Burl Hechtman.  
**GUN-SHY**, Centron; BA: Bette Kaye; PM: Cliff Mickelson—CME Prod'n's.  
**GUTHRIE, ARLO**, Warner Bros.; BA: Magna Artists.  
**GUY, BUDDY, & JUNIOR WELLS**; BA: Harry Chickles.  
**GYLES, JIMMY, & FIDDLE MAGIC**, Texas; BA/PM: Don Schafer.  
**GYPSY, RCA**; BA: Marsh Prod'n's; PM: Marsh Edelstein.  
**GYPSY CARAVAN**; BA: BAS Ent's.

## H

**HACKETT, STEVE**, Chrysalis; BA: International Talent Group in N.Y.  
**HADER, CHARLIE**, Artist House, ECM; PM: Nancy Swingle—Intel-Diplo.  
**HADEN'S, CHARLIE, LIBERATION MUSIC ORCH.**, ABC/Impulse; BA: Nancy Swingle—Intel-Diplo; PM: Theresa Del Pozzo—Intel-Diplo.  
**HAGER, SAMMY**; BA: OMA; PM: Ed Leffer—EL Mgmt.  
**HAGER, WINA**, CBS; PM: Grotzer Mgmt.  
**HAGER TWINS**; BA: Eloise Jones Hawkins—Music Row.  
**HAGGARD, LEONA WILLIAMS**; BA: Buddy Lee.  
**HAGGARD, MARTY**, Dimension; BA: American Mgmt. in Calif.; PM: Jim Wagner—American Mgmt. in Calif.  
**HAGGARD, MERLE**, MCA; BA: Dick Blake, Fuzzy Owen; PM: Fuzzy Owen.  
**HAINES, CONNIE**; PM: Graydon & Assocs.  
**HAILE & WILDER**, Word; BA: Barbara Criswell Mase—Limited Edition; PM: Linda Miller.  
**HALEY, FAYE**, Boyd; BA: Saguro Booking; PM: Bobby Boyd.  
**HALF MOON**; BA/PM: Act '11'.  
**HALL, ARSENIO**; BA: Regency Artists.  
**HALL, BARBARA**; BA: Greer Agency.  
**HALL, DANWIELLE**, Light; BA: Regency Artists; PM: W.F. Leopold.  
**HALL, DARYL, & JOHN OATES**, RCA; BA: ATI; PM: Tommy Mottola—Champion Entertainment.  
**HALL, DON**; PM: Seeds Inc.  
**HALL, JIM**, Artist House/MCA; BA: Ted Kurland.  
**HALL, JIMMY**, Epic; BA: ATI; PM: Joseph E. Sullivan & Douglas Casmus—Sound Seventy.  
**HALL, JOANIE**, Vistone; PM: Dick Baxter.  
**HALL, JOHN**, Columbia; BA: William Morris.  
**HALL, MYRTLE**; BA/PM: Christian Concert Artists.  
**HALL, PAUL MARK**; BA: Street Level; PM: Blanton/Harrell Prod'n's.  
**HALL, TOM T.**, RCA; BA: Top Billing; PM: Tandy Rice—Top Billing.

**HALLEM BROTHERS**, Superstar; PM: Randall Parr.  
**HALSALL, OLLIE**; BA/PM: Wired Muzik.  
**HAMBLER, STUART**, Voss, Word; PM: Dick Baxter.  
**HAMILTON, CHICO**; BA: ABC.  
**HAMILTON, GEORGE, IV, MCA**; BA: Joe Taylor; PM: Mervyn Conn in UK.  
**HAMILTON, SCOTT**, Concord; BA: Sutton Artists.  
**HAMLISCH, MARVIN**; BA: ICM.  
**HAMMER, CHUCR, RCA**; PM: Steve Saporta & Sal Vasi—Sassy Entertainment.  
**HAMMILL, PETER**, S-Type; BA: William Morris; PM: Gail Colson—Hidden Pun.  
**HAMMOND, ALBERT**; BA: ICM.  
**HAMMOND, JOHN**, Rounder; BA: Rosebud Music.  
**HAMPTON, LIONEL**; BA: ABC, Norby Walters.  
**HANCOCK, HERBIE**, Columbia; BA: William Morris; PM: Adam's Dad.  
**HANDY, JOHN**; BA: Berkeley Agency.  
**HANEY, BILL**, Sun; BA: Memphis Artist.  
**HANGER, HOWARD, JAZZ FANTASY, MPH**; BA: Alkahest Agency.  
**HANNA, SR, ROLAND, & THE NEW YORK JAZZ QUARTET**; BA: Raymond Weiss.  
**HANNEEMANN, MPM, SHOW**; BA: Christina Barten—Premiere Artists.  
**HANSEN, RANDY**, Capitol; PM: Adam's Dad.  
**HANSON, CONNIE**, Kentex; BA: House of Talent; PM: Gene Williams.  
**HAPPENINGS**; BA: Blast From the Past, Joyce Agency, Bob Knight, NTL.  
**HARD CANDY**; BA: Elite Ltd.  
**HARD TIMES BAND**; BA: World Record Representation.  
**HARDWICR, BOB**; BA: Christina Putnam—Field-Hardwick.  
**HARMONICA RASCALS**; BA/PM: Bill Kearney.  
**HARPER, AL**; BA: Nina R. Miller.  
**HARPER, BILLY, QUARTET**, Black Saint; BA: Berkeley Agency, Joyce Agency.  
**HARPER, JAMICE**, Capitol; BA: Counterpoint/Concerts Inc.; PM: Peter Mallon—Counterpoint/Concerts Inc.  
**HARPTONES**; BA: Banner Talent, Blast From the Past, NTL.  
**HARRELL, BILL, & THE VIRGINIANS**, Leather, Sugar Hill; BA: Orange Blossom; PM: Morgan Harrell.  
**HARRIS, BOBBY "BLUE"**; BA: Bobby "Blue" Harris—Pro Talent; Contact: Pro Talent.  
**HARRIS, DAVID**, GDH; BA: T.M. Harris; PM: Nelson Brown—Nelcon & Assocs.  
**HARRIS, EMMYLOU**, Warner Bros.; BA: Monterey Peninsula; PM: Ed Ticker.  
**HARRIS, GREG**, Shou; BA: Tapestry Artists.  
**HARRIS, R.C., & BLUE DENIM**; BA: Fisher & Assocs.  
**HARRIS, SUZANNE**, Turtle Pact; BA: Ronald L. Kirschner—Turtle Talent; PM: Steve Pastorius.  
**HARRISON, DIXIE**, Bridges; BA: Triangle Talent.  
**HARRISON, EDWIN**, Crown Point; PM: Robert "Rac" Racouillat—Rac Music.  
**HARRISON, FRANK, & THE STRAIGHTS**; PM: Midwest Artist Mgmt.  
**HART, CLAY & SALLY**, SHOW, Ragamuffin; BA: Hart Talent.  
**HART FAMILY**; BA: Buddy Lee.  
**HART, FREDDIE, & THE HEARTBEATS**, Sunbird; BA: Tessier Talent; PM: Roy Tessier—Tessier Talent.  
**HART, JIMMY, & THE GENTRIES**, Fretone; BA/PM: T.D. Earnheart.  
**HART, MIKE**, Deka; BA/PM: Wade Staley.  
**HARTFORD, JOHN**, Flying Fish; BA: Stone County; PM: Keith Case—Stone County.  
**HARTLEY, MIKE**, Rose; BA: High Point; PM: Wade Staley.  
**HARTMAN, DAN**, Blue Sky; BA: Premier Talent.  
**HARTMAN, JOHNNY**, ABC, Impulse, Mercury; BA: Counterpoint/Concerts Inc.; PM: Peter Mallon—Counterpoint/Concerts Inc.  
**HARTMAN, LISA**; BA: William Morris.  
**HARTMANN**; BA/PM: Richard Lutz.  
**HARVEST**; PM: Wilson Harrell—Check Prod'n's.  
**HARVEST, FRO**; BA: Harvest Agency; PM: Frank A. Galardi—Harvest Agency.  
**HARVESTERS**, Deka; BA/PM: Wade Staley.  
**HARVEY & THE HUBCAPS**; BA: Bob Knight.  
**HATT BARD**, Copper Mountain; BA: Henson Cargill; PM: C.J. Royer II.  
**HATTON, JERRY, SHOW**, Rodeo; BA: Smokey Warren.  
**HAYERS, MICKY**; BA: NTL.  
**HAYERS, RICHEL**; BA: Starloft Agency.  
**HAWAIANS**, Word; BA: Christian Artists.  
**HAWKEYE**; BA: BAS Ent's.  
**HAWKINS, DARWIN**, Max; BA: Max Promos; PM: R.F. Bianco—Max Promos.  
**HAWKINS, SCREAMIN' JAY**; BA: Banner Talent, Blast From the Past, Joyce Agency, NTL.  
**HAWKS**, Columbia; PM: Cross Country.  
**HAWKS, JIM**, Rose; BA: High Point; PM: Wade Staley.  
**HAWKS, MICKIE**, Rose; BA: High Point; PM: Wade Staley.  
**HAYES, ISAAC**, PolyGram; PM: Rick Stevens—Stevens Entertainment.  
**HAYES, LENE**, Star Song; BA: Talent Mgmt.  
**HAYMAN, RICHARD**; BA: ICM.  
**HAYMARKET NOT**; BA: Stan Silverman—Ajaye Entertainment.  
**HAYMES, BILL**; BA: Applause Attractions.  
**HAYWARD, LEON**; BA: NTL.  
**HAYWIRE**; BA: McWing Mgmt.  
**HAYWOOD, LARRY, & ATLANTA SIDE SHOW**, LaRue, Lush; BA: Morning Star; PM: Bob Tate & Scott Donalds—Morning Star.  
**HAZDRA, RICHARD ALLEN**, Infinity; PM: South Prod'n's.  
**HEABERLIN, LARRY**, Hodeown USA; BA/PM: 4-K Prod'n's.  
**HEAD EAST**; BA: NTL.  
**HEAD, MURRAY**, Phonogram; PM: Michael Deeny.  
**HEAD, RON**, BB; BA: B&B Booking.  
**HEAD, ROY**, Elektra; BA: Star Attractions.  
**HEAD, MARK**; BA: Street Level.  
**HEARL, DOC**, CBS; BA/PM: Ernie Binnes.  
**HEART**, Epic; BA: ICM; PM: Ken Kinnear—Abatross Mgmt.  
**HEAT**, MCA; PM: Entertainment Co.  
**HEATH BROTHERS**, Columbia; BA/PM: Ted Kurland.  
**HEATHERTON, JOEY**; BA: William Morris.  
**HEATS, Abatross**; BA: Far West in Wash.; PM: Ken Kinnear—Abatross Mgmt.  
**HEATWAVE**, CBS; BA: Regency Artists; PM: Budd Carr—Carr Co.  
**HEAVEN**; BA: Media Concepts.  
**HEAVEN & EARTH**, WMOT/CBS; Contact: WMOT Mgmt.  
**HEAVY WEATHER**, Grapevine; BA: Eagle Prod'n's, Rob Russen—HW Music, SG Promos.  
**HEFLIN, MARTA**; PM: Larry Weiss—Shukat Co.  
**HEIDI & THE SECRET ADMIRERS**; BA: Feather Music.  
**HELD, DAVID, & KAREN McCULLOUGH**; BA/PM: Parable Prod'n's.  
**HELIKER, GENE**; PM: Larry Hawkson—West Prod'n's.  
**HELM, LEVON, & THE CATE BROTHERS BAND**; BA: Magna Artists.  
**HELMS, BOBBY**; BA/PM: Blue Diamond.  
**HELMUT BOY**, Asylum; BA: ICM.  
**HEMPHILLS**, Heartwarming; BA/PM: Lou Hildreth—New Direction Artist Guild.  
**HENDERSON, FLORENCE**; BA: William Morris.  
**HENDERSON, MICHAEL**; Arista; BA: Norby Walters.

# TWO WAYS TO EXPRESS YOURSELF

## MUSIC EXPRESS LIMOUSINE SERVICE

The someone special express.

An executive fleet at your service. A wide range of comfort features for the total feeling of luxury.

## MUSIC EXPRESS MESSENGER SERVICE

The something special express.

Taking anything important, anywhere it has to be. Punctually and perfectly.



24 Hours A Day / Every Day Of The Year / As Close As Your Nearest Phone / (213) 845-1502



Los Angeles



213-845-1502

Because there's more to transportation than just getting there.

New York



212-736-5405

# U.S. ARTISTS

**HENDERSON, SKITCH, ORCH.;** BA: Otto Schmidt.  
**HENDRICKS, JON;** BA: Harold Jovien's Premiere Artists.  
**HENDRYX, MONA;** BA: Premier Talent.  
**HENRY, CLARENCE "FROGMAN";** Chess-Argo/Roulette-CFH; PM: Bob Astor.  
**HEPCAT, HARRY, & THE BOOGIE WOOGIE BAND;** BA/PM: Muskrat Prod'ns.  
**HERBERT, BILLY;** BA: Southern Concerts; PM: Buddy Swords—Southern Concerts.  
**HERFURT, SKEETS;** BA: Harold Jovien's Premiere Artists.  
**HERMAN, KEITH;** BA: NTI.  
**HERMAN, WOODY;** Concord; BA: Willard Alexander; PM: Hermie Oressel.  
**HERMAN'S HERMITS;** BA: Banner Talent, Blast From the Past, Joyce Agency, Jerry Kerr, Bob Knight, Amie Kay—Mars Talent, NTI, Jerry Patlow; PM: Ray Renier.  
**HEROES, MKM;** BA/PM: Burt Compton.  
**HESS, BENNIE;** Showland; BA: Showay Talent.  
**HESS, TROY;** Showland; BA: Showay Talent; PM: Bennie Hess—Showay Talent.  
**HI FI;** BA: Far West in Wash.  
**HIATT, JOHN, MCA;** PM: Fritz/Turner.  
**HIBBARD, BRUCE;** Myrrh; BA/PM: Dan Newby.  
**HIBBLER, AL;** Decca; BA: Jacques Inc.  
**HICKORY;** BA: BAS Ent's. National Booking.  
**HICKORY, Country Kitchen;** PM: Marvin E. Levin.  
**HICKS, DODD, Vee Jay;** BA: Dodd Hicks—Pro Talent; PM: John R. Eckert—Pro Talent.  
**HIGGINS, BILLY;** see Lew Tabackin Trio.  
**HIGH COUNTRY, High Country;** BA: Bob Romeo—Don Romeo Agency; PM: John Wayne Brooks.  
**HIGH LIFE;** BA/PM: Ken Hill.  
**HIGH TONES BAND;** BA: High Tones; PM: Clifford Whigham—High Tones.  
**HIGHBURGER, SAM, & SOUND ADVICE;** BA: BAS Ent's.  
**HIGHTOWER, THERESA;** BA: Greer Agency.  
**HIGHWAY GHOST;** BA: Mascara Snake; PM: Bob Bishop—Mascara Snake.  
**HIGHWAY 60;** BA: Stan Silverman—Ajaye Entertainment.  
**HILL, DAN;** Epic; BA: ATI.  
**HILL, DOYLE;** see Continental Country.  
**HILL, KEN, & CO., Brothers 3;** BA: Ken Hill.  
**HILL, MICHAEL & JOHNNIE, Salsoul;** PM: Joe DeAngelis.  
**HILL, NATHAN, & THE TORPEDOES, MKM;** BA: Burt Compton; PM: Clifford Guest—Burt Compton Music.  
**HILLMAN, CHRIS;** see Roger McGuinn.  
**HINES, EARL "FATHA";** BA: Harold Jovien's Premiere Artists, Sutton Artists.  
**HINES, GARMON;** Parsec; BA: Array of Stars; PM: Geoffrey Hansen.  
**HINES, MIAMI;** see Sophisticated Ladies.  
**HINTON, DON, SHOW;** BA: Jerry Patlow.  
**HIRED HELP;** BA: Mus-Art Corp.  
**HIROSHIMA, Arista;** BA: Regency Artists; PM: John Kuramoto—Anaba Mgmt.  
**HIRT, AL, & HIS ORCH.;** RCA; BA: ABC; PM: Al Hirt Ent's.  
**HIT & RUN;** BA: Artists' Heller.  
**HIT N' RUN;** BA: Applause Attractions; PM: DeCameron Artists.  
**HITCHCOCK, STAN, Ramblin';** BA: Ramblin' Prod'ns; PM: Keith O'Neil—Ramblin' Prod'ns.  
**HITMEN, Columbia;** BA: William Morris.  
**HOBBS, BECKY, Mercury;** BA: American Mgmt. in Calif.; PM: Jim Wagner—American Mgmt. in Calif.  
**HOBBS, BENJAMIN;** BA: BAS Ent's.  
**HOEDOWN USA, Hoedown USA;** BA/PM: 4-K Prod'ns.  
**HOFFMASTER, PAT, Voice Box;** Contact: Blackwood Bros.  
**HOJO & CO., Calif.;** BA: Jeff Fishman—Rainbow Entertainment; PM: Alfred Grunwell—Rainbow Entertainment.  
**HOLCOMBE, WENDY;** BA: Top Billing; PM: Tandy Rice—Top Billing.  
**HOLDERNESS, JOE BILL;** BA/PM: Joe Bill Holderness—Sugar Creek.  
**HOLMAN, BOB, MCA;** BA: American Creative Entertainment.  
**HOLLAND, AMY, Capitol;** BA: Norby Walters.  
**HOLLAND, JOOLS;** BA: Frontier Booking Int'l.  
**HOLLEY, AL;** BA: Malcolm Greenwood.  
**HOLLIDAY, DOC, A&M;** BA: Bill Cain & Jet Mathews—CMC Prod'ns.  
**HOLLIDAY, JENNIFER;** PM: De Passe & Jones.  
**HOLLOWAY, LOLEATTA, Salsoul;** BA: Joyce Agency, Norby Walters.  
**HOLLOWAY, RED,** see Sonny Shift.  
**HOLLOWELL, TERRI, Con Brio;** BA: Joe Taylor; PM: Jeff Walker—Aristo Music.  
**HOLLY, DOYLE;** BA: Atlas Artist.  
**HOLLY & THE ITALIANS;** PM: Gary Kurfirst.  
**HOLLYWOOD SAXONS, Arches;** BA: Oldies Rock'n'Roll Archives; PM: Stan Beverly—Rock-Ola Scrapbook.  
**HOLM, JOHNNY, Neva;** BA/PM: Dave Hoffman.  
**HOLMES, CLINT;** BA: William Morris.  
**HOLMES, GROOVE;** BA: Joyce Agency.  
**HOLMES, RUPERT, MCA;** BA: ICM; PM: Normand Kurtz—Holmes Line.  
**HOMBRES, Verve;** BA/PM: T.O. Earnheart.  
**HOME IN THE COUNTRY;** BA: Orange Blossom.  
**HOMEgrown;** BA: McWing Mgmt.  
**HOMEMADE JAM;** BA: Larry Whit.  
**HOMEWARD ANGEL;** PM: Ram Int'l.  
**HONEYBEAR HICKLEY & THE RIATA RANCH COWBOYS;** PM: Edward J. Had-dad—EJH Mgmt.  
**HOOKER, JOHN LEE;** BA: Rosebud Music.  
**HOOKS, ELLIS, Rustron;** BA: Rusty Gordon—Rustron Music; PM: Mark Giles—Rustron Music.  
**HOOPER, JIMMY, Beau-Jim;** BA: Beau-Jim Agency.  
**HOOPER, STYL, MCA;** BA: William Morris; PM: Greif-Garris Mgmt.  
**HOPE, BOB, Capitol;** BA/PM: Mark Anthony.  
**HOPKINS, LINDA;** BA: William Morris.  
**HORIZZON;** PM: Midwest Artist Mgmt.  
**HORN, PAUL, Mushroom;** BA: Berkeley Agency.  
**HORNE, JIMMY BO;** BA: NTI, Larry Brahm's—TDI Mgmt.  
**HORSEPLAY;** see Kevin & Julie.  
**HOT CHA CHA;** PM: Ross W. Christena.  
**HOT HEAD SLATER, Settin';** BA: Jabberock Mgmt.; PM: Peter Lawrence Fritch—Jabberock Mgmt.  
**HOT STUFF;** BA: Cavender & Assoc.; PM: Al DeWood.  
**HOT WALKER BAND;** PM: Larry Brahm's—TDI Mgmt.  
**HOTEL, MCA;** BA: ICM.  
**HOUSE, JAMES;** PM: Gary Borman.  
**HOUSTON, ALEX;** BA: Larry Whit.  
**HOUSTON, Cissy;** BA: NTI.  
**HOUSTON, DAVID, Excelsior;** BA: Billy Deaton; PM: Tilman Franks.  
**HOUSTON, THELMA;** BA: William Morris.  
**HOWARD, CHUCK, Warner/Curb;** Contact: Tom Bonetti.  
**HOWARD, IAN, First Generation;** BA: Shorty Lavender.

**HOWARD, TOM;** BA: Street Level.  
**HOWLING WOLF JR., see Little Wolf.**  
**HOYLE, JAY;** PM: Bill Chaudet.  
**HUB CITY ROCKERS, Prime Cut;** BA: Ed Malhot, George Washington Agency; PM: Bruce James.  
**HUBBARD, DIANA, Waterhouse;** Contact: Gary Marx.  
**HUBBARD, FREDDIE;** BA: Variety Artists; PM: Merlin Co.  
**HUBBARD, RAY WYLIE, Renegade;** PM: Charles Stone—New Star.  
**HUCKO, PEANUTS, GROUP;** BA: Harold Jovien's Prem'er Artists.  
**HUDSON, AL, MCA;** BA: Norby Walters.  
**HUDSON BROTHERS, First American;** BA: Regency Artists.  
**HUDSON, HELEN, Starlight;** BA: One Note Beyond; PM: Russell Barnard.  
**HUDSON, LARRY G., Mercury;** PM: Kat Family.  
**HUGHES, RHETTA, Sutra;** PM: Connie DeNave.  
**HUMAN LEAGUE;** BA: Frontier Booking Int'l.  
**HUMAN SEXUAL RESPONSE, Passport;** BA: Pretty Polly.  
**HUMANS;** BA: Frontier Booking Int'l.  
**HUMBLE PIE, Atco;** BA: ATI, PM: Leber-Krebs.  
**HUMES, HELEN;** BA: Harold Jovien's Premiere Artists.  
**HUMPERDINCK, ENGELBERT, Epic;** BA: Sterling Winters; PM: Harold Davison.  
**HUMPHREY, BOBBI, Epic;** BA: ABC, Joyce Agency, Sutton Artists.  
**HUNLEY, CON, Warner Bros.;** BA: APA.  
**HUNT, CLAY, Polydor/MVP;** PM: Paul J. Cohn—Prime Time.  
**HUNT, GERALDINE, Prism;** BA: NTI; PM: Kendall A. Munter.  
**HUNTER, ALBERTA, Columbia;** BA/PM: Barney Josephson.  
**HUNTER, IAN, Chrysalis;** BA: ATI; PM: Cleveland Entertainment.  
**HUNTER, JOHN, CBS, PM: South Prod'ns.**  
**HUNTER, ROBERT;** BA: Magna Artists.  
**HURLEY, GLEN, Johnny Dollar;** PM: Mary Hoerner—Cruz de Oro.  
**HURT, CINDY, Churchill;** PM: CBC Prod'ns.  
**HURTT, PHIL, Gospel Gem;** BA: Zane Mgmt.  
**HUSKY, FERLIND, SHOW;** BA: Al Curtis, BAS Ent's. Buddy Lee; PM: Al Curtis.  
**HUTCHERSON, BOBBY, CBS;** BA: Berkeley Agency.  
**HUTTO, J.B., & THE NEW HAWKS;** BA: Concerted Efforts.  
**HYBRID ICE;** BA: CES Talent.  
**HYLAND, BRIAN;** BA: Banner Talent, Blast From the Past, NTI.  
**HYMAN, DICK, Charocharo, Monmouth-Evergreen, RCA;** BA: Eastlake Music; PM: Dick Hyman Music.  
**HYMAN, DICK, & THE PERFECT JAZZ REPERTORY QUINTET, World Jazz, BA:** Eastlake Music; PM: Dick Hyman Music.  
**HYMAN, PHYLLIS, Arista;** BA: William Morris.  
**HYPERTENSION;** BA: Harry Chickles.

---

**IAN, JAMES, Mvrag;** BA: Magna Artists.  
**ICE COLD ENERGY, Warner Bros.;** PM: Eddie Krtzer.  
**IGLESIAS, JULIO;** BA: Joyce Agency.  
**IMPACTS;** BA: Century II; PM: Eddie Burns.  
**IMPALAS, Lifestream;** BA: Billy Wolfe—Blast From the Past, Joyce Agency.  
**IMPERIALS, Dayspring;** BA: Peggy Hockensmith—Adoration, Inc.; PM: Betty Tatom—Adoration Inc.  
**IMPRESSIONS;** BA: NTI.  
**IMPULSE;** BA/PM: Dawn Talent.  
**INFINITY;** BA: Landslide Prod'ns.  
**INGERSOL;** PM: Dan Porter—MPM Prod'ns.  
**INGRAHAM, TONI, Sunset;** BA/PM: John Kelly.  
**INGRAM'S, WMDI;** Contact: WMDI Mgmt.  
**INK SPOTS;** BA: Banner Talent, Blast From the Past, Joyce Agency, NTI, Spoilite Ent's.  
**INNATES, Polydor;** BA: William Morris; PM: David Hemmings—New Age.  
**INNER CIRCLE, Mango;** BA: Starloft Agency.  
**INNERVISIONS;** BA/PM: Stan Lawrence.  
**INSIDE STRAIGHT;** BA/PM: Guy McDonald.  
**INSTANT FUNK, Salsoul;** BA: Norby Walters; PM: Ike Perkins—Warpfactor One.  
**INTERNATIONAL INK SPOTS, LaSalle;** BA/PM: Rhythm & Blues.  
**IRAKERE, Columbia;** BA: ICM; Contact: Egom Rec.  
**IRIS, DOWNIE, MCA/Carusel;** BA: Belkin-Maduri Org.; PM: Rick Frio.  
**IRISH SHOWBAND;** BA: Buddy Lee.  
**IRON BUTTERFLY;** BA: NTI, Tapestry Artists.  
**IRON CITY HOUSEROCKERS, MCA;** BA: Magna Artists; PM: Cleveland Entertainment.  
**IRON MAIDEN, Harvest;** BA: ATI.  
**ISAAC, ERIN;** BA: Blytham Ltd.  
**ISLEY BROTHERS, T-Neck;** BA: ATI.  
**ISOLEYES POPSCICLE;** BA: Mike Hebert—Associated Artists; PM: Billy Powell—Associated Artists.  
**ISRAELIGHT, Hinen;** BA: Kresha Warnock—Hineni Ministries; PM: Moshe Rosen—Hineni Ministries.  
**IVES, BURL;** BA: ABC.  
**IVORY;** BA: Mammoth Booking.  
**IVORY JACK, NSO;** BA: Joe Taylor, Town & Country.  
**IVORY SINGERS;** BA: Paul Williams.  
**IVORY TOWER;** BA: Mus-Art Corp.  
**IZZO;** BA: Ed Malhot.

---

**J & C THE MOONSHINE BAND;** BA: BAS Ent's.  
**JACK & KEIRA, THE WRIGHT COMPANY, Oore;** PM: Louis P. Goldstein—MPL Assocs.  
**JACK OF DIAMONDS, Ransom;** BA: CES Talent.  
**JACKIE & ROY, Concord Jazz;** PM: Kim S. Hartstein.  
**JACKSON, B.B., BAND;** PM: Alexander Murphy Jr.  
**JACKSON, CHUCK;** BA: Banner Talent, Blast From the Past, NTI.  
**JACKSON, JERMAINE, Motown;** Contact: Shelly Berger.  
**JACKSON, JOE, A&M;** BA: International Talent Group in N.Y.  
**JACKSON, JUMP, BLUES BAND, LaSalle;** BA/PM: Rhythm & Blues.  
**JACKSON, LATOYA, PolyGram;** BA: Norby Walters.  
**JACKSON, MICHAEL, Epic;** PM: Wesner-DeMann.  
**JACKSON, MILLIE, Spring;** BA: ABC.  
**JACKSON, MILT, Pablo;** BA/PM: Ray Brown.  
**JACKSON, STONEWALL;** BA: BAS Ent's., Billy Deaton, Buddy Lee, Smiley Wilson.  
**JACKSON, TARAPIN;** BA: Showay Talent.  
**JACKSON, WALTER;** BA: Joyce Agency, NTI.  
**JACKSON, WANDA, Word;** BA: Wanda Jackson Ent's.; PM: Wendell Good-man—Wanda Jackson Ent's.  
**JACKSONS, Epic;** BA: Regency Artists.  
**JACKSONVILLE;** BA: ATI.

**JACOBS, DORIS, Shaffer;** PM: Shaffer Recs.  
**JACOBS, KELLY, Broken;** BA: ITA; PM: Bruce Loriel—ITA.  
**JACOBS, LAWRENCE HILTON, MCA;** BA: Gersh Agency; PM: Greif-Garris.  
**JACOBS, LORI, Neostat Music;** PM: Harvey M. Yates.  
**JACQUET, ILLINOIS, & ORCH., JRC, RCA;** BA: Jacques Inc.  
**JACQUET, RUSSEL, & BAND, JRC;** BA: Jacques Inc.  
**JADA, Coyote;** BA/PM: Gary Beck.  
**JADE;** BA: Mike Nichols.  
**JAGS, Island;** BA: ICM.  
**JAH MALLA;** BA: Norby Walters.  
**JAILBAIT;** BA/PM: Media Concepts.  
**JAM, THE, Polydor;** BA: International Talent Group in N.Y.  
**JAMAL, AHMAD, Motown;** BA: ABC, Joyce Agency, Jack Whittemore; PM: Joe Fontana.  
**JAMES, ALEX, & THE TEXAS RHYTHM RANGERS, Dance-A-Thon;** BA: Dynamic Talent; PM: The Group.  
**JAMES, BILL;** BA: BAS Ent's.  
**JAMES, BOB, Columbia;** PM: Peter Paul.  
**JAMES, BRIAN;** BA: Frontier Booking Int'l.  
**JAMES & DONNA;** BA: BAS Ent's.  
**JAMES, GEORGE;** PM: Nancy Lee—Janc Mgmt.  
**JAMES, HARRY, ORCH., Hindsight, Sheffield Lab.** PM: Frank "Pee Wee" Monte.  
**JAMES, JESSE, & THE COUNTRY OUTLAWS;** BA: Ace Prod'ns.  
**JAMES, LINDA, Country Star;** BA: Country Star; PM: Process Talent.  
**JAMES, MICHAEL, BAND;** BA: Stone County.  
**JAMES, RICCA, Gordy;** BA: Norby Walters; Contact: Ann Mabin.  
**JAMES, SORNY, Mercury;** BA: United Talent.  
**JAMES, TOMMY, Millennium;** BA: Magna Artists.  
**JAN & DEAN;** BA: Magna Artists; PM: Great Eagle.  
**JANA LOU;** PM: Bill Chaudet.  
**JANICE, Born Again;** BA: Fisher & Assocs.  
**JANJO, Seeds, BA: Blue Diamond;** PM: Mickey Sherman.  
**JANKOWSKI, HORST;** PM: Leo Leichter—POQ Directions.  
**JARMAN, JOSEPH;** BA: M. Khan—Outward Visions.  
**JARREAU, AL;** BA: William Morris; PM: Patrick Rains.  
**JARRETT, KEITH, ECM/Warner Bros.;** BA: Ted Kurland.  
**JASON & THE JETS;** BA: Wilson Harrell—Check Prod'ns.  
**JASPER;** BA/PM: Pete Salerno.  
**JAWORSKI, STAS, Echo;** Contact: Echo Recs.  
**JAWS;** BA/PM: Dawn Talent.  
**JAY & THE AMERICANS;** BA: Blast From the Past.  
**JAY, RICKY;** BA: Regency Artists.  
**JAY & THE TECHNIQUES;** BA: Blast From the Past, NTI.  
**JAY, VALERIE, Brooklyn Country;** BA: Musicland Express; PM: Brooklyn Country.  
**JEFFERSON STARSHIP, Grant;** BA: ICM.  
**JEFFREYS, GARLAND, Epic;** BA: Norby Walters; PM: Fred Heller.  
**JEFFRIES, FRANK, MGM/Monument;** BA: Redbeard Presents.  
**JEGNUM, KAREN, Don Knob;** PM: Gene Kennedy.  
**JELLY BEAN BAND;** Contact: Jelly Bean Band.  
**JENKINS, BOB, & SOUTHERN MAGIC, Texas;** BA/PM: Don Schafer.  
**JENKINS, ELLA, Folkways, Scholastic, Educational Activities;** BA: Ellbert Prod'ns; PM: B. Richter—Ellbert Prod'ns.  
**JENKINS, LEROY;** BA: Outward Visions; PM: M. Khan—Outward Visions.  
**JENNINGS, TOMMY, Dimension;** BA: Buddy Lee.  
**JENNINGS, WAYLON, RCA;** PM: Neil Reshen—Media Consulting.  
**JENSEN, DICK;** BA: Harold Jovien's Premiere Artists.  
**JEREMIAH PEOPLE, New Life;** BA: Larry Sparks—Christian Artists; PM: Chuck Boite—Continental Singers.  
**JERROLD'S CLAY, Phoenix;** PM: Reggie M. Churchwell—Nashville Int'l.  
**JET;** BA: Sea Cruise; PM: Tom Pallardy/Evan James.  
**JETER, GEOBIA, Arista/Savoy;** BA: Middleton's Public Relations; PM: Louise C. West.  
**JETHRO TULL, Chrysalis;** BA: Premier Talent.  
**JETT, JOAN, & THE BLACKHEARTS;** BA: Frontier Booking Int'l; PM: Leber-Krebs.  
**JIM & JESSE & THE VIRGINIA BOYS, Old Dominion;** PM: Jim McReynolds—Double J.  
**JIMMY & SOUTHERN SPICE, Victory;** BA: Ace Prod'ns; PM: Walter Carter.  
**JIVE FYVE;** BA: Banner Talent, Blast From the Past, NTI.  
**JOBIN, ANTONIO CARLOS;** BA: Harold Jovien's Premiere Artists.  
**JOBIN, SHIRLEY;** see Norman Boray.  
**JOE BOB'S BAR & GRILL BAND;** BA: Montgomery Booking.  
**JOE, ROBERT, Fannin;** BA: J&J Prod'ns; PM: Bob Holliday—J&J Prod'ns.  
**JOEL, BILLY, Columbia;** BA: Dennis Arfa—HRA; PM: Frank Mgmt.  
**JOHANSEN, DAVID, Blue Sky;** BA: Premier Talent.  
**JOHN, ELTON, Geffen;** BA: Howard Rose; PM: John Reid.  
**JOHN, RAYMOND, & THE PINE TREE COWBOYS, EAB;** BA: Music Line.  
**JOHN, ROBERT, EMI America;** BA: Artists' Heller.  
**JOHNNIE & JOE;** BA: Banner Talent.  
**JOHNNY;** BA: DMA.  
**JOHNSON, AL, Columbia;** BA: Starloft Agency, PM: MGM Prod'ns.  
**JOHNSON, AL STARS, Velvet;** PM: Aaron Johnson—Velvet Prod'ns.  
**JOHNSON, JEANNE;** BA: Quantrell Ent's.; PM: Area Artists.  
**JOHNSON, JENA, O-Town;** BA: AMJ Int'l.  
**JOHNSON, JIMMY, BAND, Delmark;** BA: Ben Sandmet; PM: Steve Tomashelsky—Delmark Artists.  
**JOHNSON, KATHIE LEE, & MICHIE MADER, Petra;** BA: Nick Marchi—Adora-tion Inc.  
**JOHNSON, LINTON KWEST;** BA: Starloft Agency.  
**JOHNSON, LOIS, LoDon;** BA: Larry Whit.  
**JOHNSON, LUTHER "GUITAR JUNIOR";** BA: Harry Chickles.  
**JOHNSON, MARILYN;** PM: Audrey P. Franklyn—Franklyn Agency.  
**JOHNSON, MICHAEL, EMI America;** BA: Variety Artists; PM: Keith Christian-son.  
**JOHNSON MOUNTAIN BOYS, Rounder;** BA: Bluegrass Music; PM: Dudley Connell.  
**JOHNSON, PETER C.;** PM: Michael J. Lembo Jr.—Mike's Artist Mgmt.  
**JOHNSON, SUZANNE;** BA/PM: Christian Concert Artists.  
**JOHNSON, SYL, Hi-Cream;** BA: Trends Artists.  
**JOHNSTON, DALE, & COUNTRY FIELD EXPRESS;** BA/PM: Tom Plummer—Far West in Calif.  
**JOHNSTON, TOM, BAND, Warner Bros.;** BA: Monterey Peninsula; PM: Bruce Cohn.  
**JOHNSTON, TOM/TIM OSTERMEYER, TNT;** PM: Tony Mazzola.  
**JOINT EFFORT;** PM: John Zirwes.  
**JOKER;** BA/PM: Dawn Talent.  
**JOKERS Y-L-DE, Gold-Spell;** BA: Gary Good.  
**JOLENE, TONI, & TNT BAND;** BA: BAS Ent's.  
**JOLI, FRANCE, Prelude;** BA: NTI, Norby Walters.  
**JON & THE NIGHTRIDERS, Bomb;** BA: Berle Co.  
**JONAH'S WHALE;** BA: Dean Street—Stage Door.  
**JONES, ELVIN, JAZZ MACHINE;** BA: Jack Whittemore; PM: Keko Jones.



# IN CONCERT: B.J. THOMAS

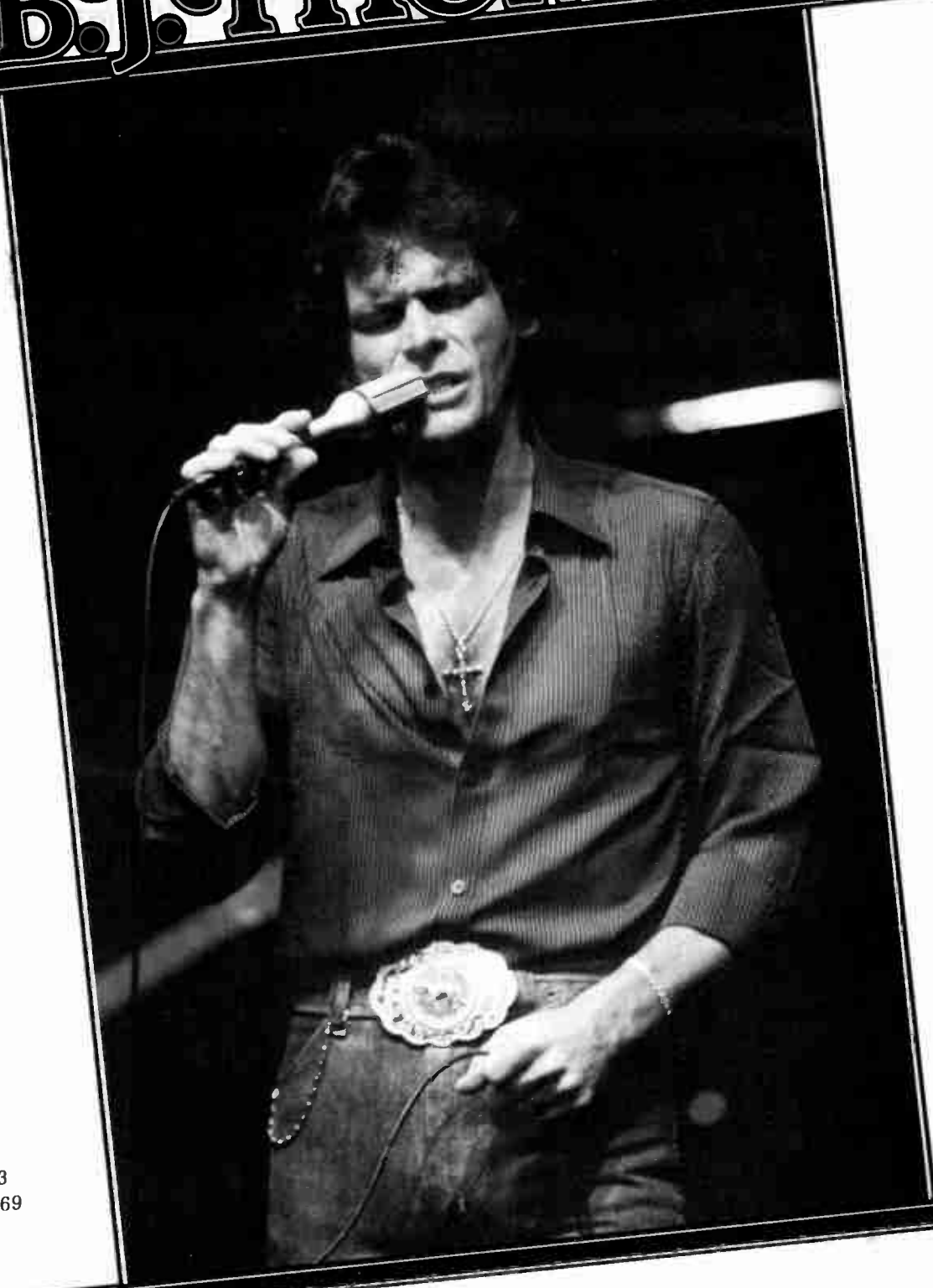

**RAINSONG  
MANAGEMENT  
CORPORATION**

Post Office Box 120003  
Arlington, Texas 76012  
Phone (817)261-3798

**REGENCY ARTISTS**

9200 Sunset Blvd., Suite 823  
Los Angeles, California 70069  
Phone (213)273-7103

# U.S. ARTISTS

JONES, GEORGE, Epic; BA: Jim Halsey; PM: Paul Richey—George Richey Mgmt.  
**JONES GIRLS**, BA: NTL.  
**JONES, GLENN, & THE MODULATIONS**, Arista/Savoy; BA: Middleton's Public Relations; PM: Louise C. West.  
**JONES, GRACE**, Island; BA: Joyce Agency, NTL, Norby Walters.  
**JONES, GRANDPA**, BA: Top Billing.  
**JONES, JACK**, BA: William Morris; PM: Stan Moress—Scotti Bros.  
**JONES, JIMMY**, BA: Banner Talent, NTL.  
**JONES, JONAH, GROUP**, BA: Harold Jovien's Premiere Artists.  
**JONES, PEARL, WILLIAMS**, BA: Joanne Rile.  
**JONES, QUINCY**, BA: Regency Artists.  
**JONES, REESA KAY, & THE DESPERADOS**, Bravado; BA: Operation Music; PM: Nada C. Jones—Operation Music.  
**JONES, ROCKIE LEE**, Warner Bros.; BA: ICM.  
**JONES, RUBY**, Curtin; BA: CPW Showtime.  
**JONES, SHIRLEY**, BA: William Morris.  
**JONES, TOM**, PolyGram; BA: ICM.  
**JONES, TOMMY**, Ovation; BA: Stephen Campbell—Archie Campbell Talent/Ents.  
**JORDAN, DAINE**, BA: Bob Bean, All Star Talent; PM: Bob Bean.  
**JORDAN, SHEILA**, see Steve Kuhn.  
**JORDAN, LINDA**, Jester; BA/PM: Bob Hale.  
**JOURNEY**, Columbia; BA: Premier Talent.  
**JOY, ALICE**, Sugarfree; BA: Sugarfree.  
**JOY RIDER & AVIS DAVIS**, BA: Joyce Agency.  
**JUDAS PRIEST**, Columbia; BA: ATI.  
**JULES & THE POLAR BEARS**, Columbia; BA: William Morris; PM: Norman Epstein.  
**JULIE ALICE**, Country Star; BA: Country Star; PM: Process Talent.  
**JURIE LOU**, Starship; BA: Country Star; PM: Process Talent.  
**JR. CADILLAC**, Great Northwest; BA: Far West in Wash.  
**JUS' US**, BA: Morgan Agency.  
**JUST US**, BA: Wilson Harrell—Check Prod'n.  
**JUST US**, PM: Graydon & Assocs.  
**JUSTICE & THERESA "QUEEN OF THE DRUMS"**, TA; BA: Talent Attractions; PM: Larry Phillips.  
**JUSTUS**, BA: Morning Star; PM: Bob Tate & Scott Donalds—Morning Star.  
**JYNY**, BA: Mike Nichols.

## K

**K & C ASSOCIATES**, BA: J. Bird.  
**K & C THE SUNSHINE BAND**, TK; BA: William Morris.  
**"FLAVOR" ORCH.**, BA: BAS Ents.  
**K & PRODUCTIONS**, GDH; BA: G. David H. Ents.; PM: Victor Maxie.  
**KAD, JAMESON, SHOW**, BA/PM: Richard Lutz.  
**KAMAL**, PM: Dick Scott.  
**KANE, KIERNAN**, Elektra/Asylum; Contact: Network Ink.  
**KANE, MADLEEN**, BA: NTL.  
**KANN, STAN**, BA: Talent World.  
**KARO**, Emergency; BA: Adam King.  
**KARSAK, CBS/Kirshner**, BA: Carr Co.; PM: Budd Carr—Carr Co.  
**KARIB, RAS, BAND**, BA: Feather Music.  
**KARMA, ASI**, PM: Amani Gardner & Stan Levy—Artists Servs. Int'l.  
**KASE, JUSTIN, BAND**, BA: Mascara Snake; PM: Bob Bishop—Mascara Snake.  
**KASKIE, BETSY**, Mountain Railroad; BA: Prestige Artists; PM: Stephen Powers.  
**KATONAH**, BA: Ed Malhoit.  
**KATZMAN, NICK, & RAY GOLDSTEIN**, Kicking Mule; PM: J. Edwin Conway—Conaway Prod'n.  
**KAUKONEN, JORMA**, RCA; BA: ICM.  
**KAVARAUGH, VINCE**, BA: SRO Talent; PM: Happy Shahan—Alamo Village.  
**KAY, ANGELA**, PM: Glenn Boydston.  
**KAY, DEBBIE**, Beau-Jim; BA: Beau-Jim Agency.  
**KAY, GLENDA**, BA: Atlas Artist.  
**KAY, JOHN, & STEPPENWOLF**, BA: Magna Artists.  
**KAY, KITTY**, BA/PM: Christian Concert Artists.  
**KAYE, GLORIA**, BA: ICM.  
**KAYE, SAMMY, & HIS ORCH.**, MCA; BA: ABC, Showcase Assocs.; PM: World Artists Mgmt.  
**KAYE, SANDRA**, Door Knob; BA: Stage II; PM: Norm Forrest.  
**KAZARI, LAURIE**, BA: Norby Walters.  
**KAZOOPHONY**, BA: Arthur Shafman.  
**KEAGY, PHIL**, Sparrow; BA/PM: Dan Newby.  
**KEENE, JOE, KSS**, BA/PM: Joe Keene Music.  
**KEITH & ALICE**, Handshake; PM: Eddie Thomas—Thomas Assocs.  
**KELLUM, MURRY**, BA/PM: Trans World.  
**KELLY, BOBBI LYNN**, American Sound; PM: Cliff Ayers.  
**KELLY, MIKE, BAND**, Mountain Top; BA: Sonburst Promos.; PM: Dan Strader—Sonburst Promos.  
**KEMP, WAYNE**, Mercury; BA/PM: Trans World.  
**KENDALLS**, Ovation; BA: Top Billing.  
**KENDRICKS, EDDIE**, Atlantic; BA: Joyce Agency, NTL.  
**KENIX** featuring **BOBBY YOUNGBLOOD**, West End; BA/PM: Kenton Nix.  
**KENNEDY, GENE**, Door Knob; PM: Gene Kennedy.  
**KENNY O SHOW**, Rhinestone; BA: Frost & Frost.  
**KENOBE**, BA: Rita Carter Perry; PM: Terry T. Perry.  
**KENT, KLARK**, BA: Frontier Booking Int'l.  
**KENTUCKY MOON**, BA: DMR.  
**KERYATTAS**, Velvet; PM: Aaron Johnson—Velvet Prod'n.  
**KERSHAW, DOUG**, BA: William Morris.  
**KESTETTER, MICHAEL**, PM: Larry Hawkinson—West Prod'n.  
**KESSEL, BARNET**, Concord Jazz; BA: PHL Assocs.; PM: Peter H. Lambros—PHL Assocs.  
**KEVIN & JULIE** with **HORSEPLAY**, Autumn Hill; BA/PM: Professional Artists.  
**KEYOTE**, BA: Music Line.  
**KEYS, JOE, & SMILES**, PM: Fred Weiss.  
**KHARI, CHAKA**, Warner Bros.; BA: Regency Artists.  
**KICKERS**, BA/PM: Media Concepts.  
**KID COURAGE**, BA: Venue; PM: Al Pins—Crabshaw Mgmt.  
**KID CREOLE & THE COCONUTS**, Ze-Antilles; BA: Norby Walters; PM: Champion Entertainment.  
**KIDD GLOVES**, BA: Act "1."  
**KIDD SHALEEN**, BA: Surefire Prod'n.  
**KIDS**, BA: Ajaye Entertainment; PM: John Hall—Hall Prod'n.  
**KINH, GREG, BAND**, Beserkley; BA: Victor's Hot to Go; PM: M. Kaufman/S. Levine.  
**KILGORE, MERLE**, BA/PM: James R. Smith—Hank Williams Jr. Ents.

**KILLOUGH, ROCK**, BA/PM: Don Light.  
**KILO**, BA: United Entertainment.  
**KIM, PRIMO**, BA: Harold Jovien's Premiere Artists; PM: Ross W. Christena.  
**KIM SISTERS & YOUNG KIM**, BA: Buddy Lee.  
**KIMBERLYS**, BA: Buddy Lee.  
**KINDERHOOK**, BA: Entertainment East; PM: William Franzblau—Whimpia Mgmt.  
**KING, ALBERT**, BA: ABC.  
**KING, B.B., MCA**, BA: ABC; PM: Sidney A. Seidenberg.  
**KING, BEN E.**; BA: Banner Talent, Blast From the Past, Joyce Agency, Bob Knight, NTL.  
**KING, CAROLE**, Capitol; BA: Monterey Peninsula; PM: Michael Brovsky & Witt Stewart—Brovsky-Stewart Mgmt.  
**KING, CISSY, SHOW**, BA: Hart Talent.  
**KING, CLAUDE**, True; BA: House of Talent; PM: Gene Williams.  
**KING, CLINTON, & VIRGINIA MOUNTAINEERS**, Revonah; BA: Bluegrass Music; PM: Clinton King.  
**KING, DON, BAND**, Epic; BA: Variety Artists; PM: Don King Sr.  
**KING, EVELYN "CHAMPAGNE"**, RCA; BA: Norby Walters; PM: Bob Schward—Sight & Sound.  
**KING GEORGE**, BA: Platinum Talent; PM: Mark DiMaso—Platinum Artists Mgmt.  
**KING, MORGANA**, BA: ABC.  
**KING NEPTUNE & THE SEA SERPENTS**, Rock-Ola Scrapbook; BA: Oldies Rock 'n' Roll Archives; PM: Enrique Perez—Rock-Ola Scrapbook.  
**KING, PEE WEE, SHOW**, RCA, Starday; BA: Tessier Talent; PM: Gene King—King Ents.  
**KING, PRINCE**, PM: Dick Scott.  
**KING SISTERS & ALVINO REY**, BA: Harold Jovien's Premiere Artists.  
**KING, TOBY**, Chelsea; BA: Surefire Prod'n.; PM: Ron Weathers—Surefire Prod'n.  
**KINGS, Extreme/Elektra**, BA: ICM, The Agency in Canada; PM: Gary Pring—Extreme Mgmt. in Canada.  
**KING'S MEN**, PM: Frank C. Hild.  
**KINGS RANSOM**, PM: Wilson Harrell—Check Prod'n.  
**KINGSMEIN, HeartWarming**, BA: Century II; PM: Eldridge Fox.  
**KINGSTON TRO, Nauticus**, BA: Regency Artists; PM: Fuji Prod'n.  
**KINKS**, Arista; BA: ICM.  
**KINNEY, FEIN, WEA**, BA: Frasco Entertainment; PM: Mike Frascogna.  
**KINSMAN DAZZ**, 20th Century; BA: Regency Artists.  
**KIPNER, STEVE**, PM: Roger Davies—LK Prod'n.  
**KIPPI, MCA**, PM: Ron Stander—Doc Ron Prod'n.  
**KIRBY, DAVE**, Dimension; PM: Dimension Recs.  
**KIRKLAND, BILLY**, PM: Kragen & Co.  
**KIRKLAND, EDDIE**, BA: Harry Chickles.  
**KISS, Casablanca**, BA: ATI; PM: William Aucoin—Aucoin Mgmt.  
**KITT, EARTH**, BA: ABC, Norby Walters.  
**KITTYHAWK**, BA: Crescent Moon.  
**KLAUDT INDIAN FAMILY**, Family Tone; BA: Century II; PM: Vernon Klautd.  
**KLEER, Atlantic**, BA: Steve Ellis; PM: Dennis A. King—Jadar Prod'n.  
**KLEIN, ROBERT**, BA: William Morris.  
**KLEINSORGE, MARY**, Canary; BA/PM: Richard Lutz.  
**KLEMMER, JOHN**, Elektra/Asylum; BA: William Morris; PM: Gary Borman.  
**KLINE, J.W.**, BA/PM: Richard Lutz.  
**KLINGSMITH, MEX**, Country Star; BA: Country Star; PM: Process Talent.  
**KLIQUE**, BA: Norby Walters.  
**KLOSS, ERIC**, Muse; BA: Linda Goldstein; PM: Alton G. Kloss.  
**KLUGH, EARL**, Liberty; BA: Magna Artists; PM: Fred Kewley.  
**KLYMAXX**, BA: Norby Walters.  
**KNACK, THE**, Capitol; BA: William Morris.  
**KNEF, HILDEGARD**, Polydor; PM: Leo Leichter—PDQ Directions.  
**KNIGHT, GLADYS, & THE PIPS**, CBS; PM: Sidney A. Seidenberg.  
**KNIGHT MENLEY BAND**, BA: Variety Artists; PM: Keith Christiansen.  
**KNIGHT, JERRY, A&M**, BA: Norby Walters; PM: Cavallo, Ruffalo & Fargnoli.  
**KNIGHT, VICQU**, American Sound; PM: Cliff Ayers.  
**KNOBLOCK, FRED**, Scotti Bros.; BA: William Morris; PM: Stan Moress—Scotti Bros.  
**KNOBLOCK, JOHN, BAND**, BA/PM: SG Promos.  
**KNOX, BUDDY**, BA: Joyce Agency.  
**KOLE, RONNIE, TRIO**, BA: Shoup, Mordecai & Poppel; PM: John Shoup.  
**KOMISAR, ALEXI**, PM: BAV Mgmt.  
**KOOL & THE GANG**, De-Lite; BA: Norby Walters.  
**KOOL & TOGETHER**, BA: BAS Ents.  
**KORGIS, Elektra/Asylum**, Rialto; PM: Ron Moss.  
**KORONA**, PM: Bill Lowery.  
**KOSTER, IREN**, PM: De Passe & Jones.  
**KOTTLE, LEO**, Chrysalis; BA: Monterey Peninsula; PM: Denny Bruce—Havana Moon.  
**KRACER, PRIMO**, BA: Cavender & Assoc.; PM: Don Tunnel.  
**KRAFT, ROBERT, RSO**, PM: Fritz/Turner.  
**KRAL, ROY**, see Jackie & Roy.  
**KRAMER, BILLY J.**; BA: Blast From the Past.  
**KRANE, ROBERT**, PM: Larry Hawkinson—West Prod'n.  
**KRECKEL, TIM**, BA/PM: Don Light.  
**KRESS BROTHERS**, PM: Contemporary Artist Mgmt.  
**KRISTIAN, MARTY**, Polydor; BA: Monterey Peninsula; PM: Robert Raymond.  
**KRISTOFFERSON, KRIS**, BA: Magna Artists.  
**KROKUS, Ariola**, BA: DMA; PM: Butch Stone.  
**KRUGER, CHUCK, Sail**, BA/PM: Lingering Music.  
**KUBIAK, BENNY, Seeds**, BA: Blue Diamond; PM: Mickey Sherman.  
**KUDU**, BA: Rita Carter Perry.  
**KUNN, STEVE/SHEILA JORDAN QUARTET**, ECM; BA: Berkeley Agency.  
**KUJAMA, REGINA**, Echo; Contact: Echo Recs.  
**KUTASH, JEFF, & DANCIN' MACHINE GROUP**, PM: Barry A. Menes.  
**KWESKUN, JIM, MRR**, BA: Mountain Railroad.

## L

**L A DOPPERS**, PM: Forest Hamilton.  
**L P & CO.**, BA: Southern Orchs.; PM: D.C. Auman—Southern Orchs.  
**L T D, A&M**, Contact: Bob Garcia.  
**LA COSTA**, Capitol; BA: ICM.  
**LA SALLE, DENISE**, ABC; BA: NTL, Norby Walters.  
**LABEET, SLEEPY**, Rounder; BA/PM: John Penny.  
**LABELLE, PATTI**, Philadelphia Int'l.; BA: William Morris.  
**LACKEY, BUDDY**, Blue Denim; BA: Sounds of Country.  
**LACKEY, JOHNNY**, Blue Denim; BA: Sounds of Country.  
**LACY, STEVE, Hat Hut**, BA: Creative Music.  
**LADD, CHERYL**, Capitol; BA: William Morris.  
**LADY**, BA: Dean Street—Slage Door.  
**LADY BAD**, BA: Alan Jones—Lady Bad.  
**LAINE, CLEO, & JOHN DANRWORTH**, BA: Regency Artists.

**LAINE, FRANKIE**, Mercury; BA: ICM.  
**LAKE, OLIVER**, BA: Outward Visions; PM: M. Khan—Outward Visions.  
**LAKE, SOLAR**, BA: Norby Walters.  
**LAMB, BILL**, PM: High Tide.  
**LAMB, LOUIS, GDH**, BA: G. David H. Ents.; PM: Victor Maxie.  
**LAMBERT, FRED**, BA: EAT Music; PM: Ernie Trionfo—EAT Music.  
**LAMBERT, L.W., & BLUE RIVER BOYS**, Anvi; BA: Bluegrass Music; PM: L.W. Lambert Jr.  
**LAMOUNTAIN, TEX**, see Pat De Cou.  
**LARDE, ART**, see Paul McCandless.  
**LARDON, ALLAN**; BA: Byron, Henderson & Assocs.  
**LARE, ABBE**, BA: Regency Artists.  
**LARE BROTHERS, FXL**; BA/PM: Loconto Prod'n.  
**LARE, CRISTY**, Liberty; BA: United Talent; PM: Lee Stoller.  
**LARE, JERRY MAX, & COWTOWN**, BA: BAS Ents.  
**LARE, MARGIE**, Driftwood; PM: Kopal Prod'n.  
**LARE, ROBIN, & THE CHARTBUSTERS**, Warner Bros.; BA: Frontier Booking Int'l.; PM: Michael J. Lembo Jr.—Mike's Artist Mgmt.  
**LARIN, LESTER, ORCH.**, BA: ABC, BAS Ents.  
**LA ROAD, LYNN**, PM: Knickles & Greenspan.  
**LAQUIDARA**, BA: Ed Malhoit.  
**LARGE, BILLY**, PM: Niki David Shrode—TriMedia Prod'n.  
**LARRY & THE EXCITERS**, BA: Bob Knight.  
**LARSEN/FETTER BAND**, Warner Bros.; BA: Monterey Peninsula; PM: Patrick Rains.  
**LARSEN, SUE/BOBBY INGO**, BA/PM: Media Concepts.  
**LARSON, NICOLETTE**, Warner Bros.; BA: Dan Weiner—Monterey Peninsula; PM: Derek Sutton—Stardust Ents.  
**LARUE, D.C.**, Casablanca; BA: Norby Walters; PM: Wavelength Mgmt.  
**LASER BOY**, BA/PM: California Talent.  
**LAST, JAMES**, Polydor; BA: Hans-Werner Funke in German Federal Republic.  
**LATEEF, YUSEF, CTI**, BA: United Entertainment.  
**LATIMORE**, BA: Joyce Agency.  
**LATTISAN, STACY**, Cotillion; BA: William Morris; PM: Buddy Allen.  
**LAUGHING DOGS**, Columbia; BA: Premier Talent.  
**LAYDE, HECTOR**, BA: Joyce Agency.  
**LAW, BARBARA**, CBS/Pavilion; PM: John Luongo.  
**LAWRENCE, CAROL**, BA: William Morris.  
**LAWRENCE, DAVID "GOOGIE"**, Grapevine; BA: Eagle Prod'n.; PM: Rob Rusen—HW Music.  
**LAWRENCE, STEVE, & EYDIE GORMIE**, BA: William Morris.  
**LAWNS, BLANCHE**, PM: Amani Gardner & Stan Levy—Artists Servs. Int'l.  
**LAWNS, ELOISE**, EMI/United Artists; PM: Forest Hamilton.  
**LAWNS, HUBERT**, Columbia; BA: Taaj Jaharak; PM: John Mason.  
**LAWNS, RONNIE**, EMI/United Artists; BA: William Morris; PM: Forest Hamilton.  
**LAWNS, SAM**, BA: Morgan Agency.  
**LAWSON, TONY**, PM: Jim Holiday.  
**LAZER** featuring **WILL ARNOLD**, BA: Southern Talent.  
**LE GARDE, TOM & TED**, see Le Garde Twins.  
**LE GARDE TWINS**, BA: Terry Cousins—TC Talent; PM: Sy Rosenberg.  
**LE PAMPLEMOUSSE, AVI**, PM: Seymour Heller.  
**LE ROUX, Capitol**, BA: Monterey Peninsula; PM: Budd Carr—Carr Co.  
**LE SLICK, GMA**, BA: General Talent.  
**LE STRANGE, Odyssey**, BA: Colleague Assocs.; PM: Frank Borsa.  
**LEAGUE OF GENTLEMEN with ROBERT FRIPP**, BA: Premier Talent.  
**LEDOUX, CHRIS**, American Cowboy Songs; BA/PM: Alfred LeDoux.  
**LEE, ALVIN**, Atlantic; BA: DMA.  
**LEE, BRENDIA**, MCA; BA: Dick Blake.  
**LEE, BRYAN**, Hot Stuff; BA: World Record Representation; PM: Greg Callaway—World Record Representation.  
**LEE, CONNIE**, Joy-Bear; BA: Bob Bean.  
**LEE, JIMMY**, BA: BAS Ents.  
**LEE, JOHNNY**, Asylum; BA: William Morris.  
**LEE, JOHNNY, Rose**, BA: High Point; PM: Wade Staley.  
**LEE, KEVIN, & HEARTBEAT**, BA/PM: ATA.  
**LEE, LISA**, PM: Michael E. Porter—Slippery Mgmt.  
**LEE, PEGGY**, BA: Norby Walters.  
**LEE, RONNIE, GROUP**, BA: Far West in Wash.; PM: Barbarus/Nyberg.  
**LEE, TERRY**, BA: American Creative Entertainment; PM: LaMonica Mgmt.  
**LEE, VERNA**, BA: R.J. Vandegriff—J&J Prod'n.  
**LEFEVRE, MYLON**, MCA/Songbird, Mercury; PM: Kat Family.  
**LEGAL TENDER**, PM: Bill Hassan.  
**LEGEND**, BA/PM: California Talent.  
**LEGENDARY BLUES BAND**, BA: Harry Chickles, Concerted Efforts.  
**LEGRAND, MICHEL**, BA: Wilard Adams; PM: Nat Shapiro.  
**LEGZ, Lucifer**, BA: Ron Luciano.  
**LEHR, ZELLA**, RCA; BA: Shory Lavender.  
**LEMON**, BA: Joyce Agency.  
**LENNON SISTERS**, BA: Regency Artists.  
**LENNON XENON**, Banana Line; BA: New South; PM: Danny R. Bryan—New South.  
**LEONARD, DEKE**, PM: Greg & Stan Lwerk—Swell Sounds.  
**LEONARD, KIM**, PM: A.J. Sadler & Ed Samuels—Sadler Ents.  
**LEROCK**, BA: Valex Talent.  
**LESAR, SUSAN**, BA: Direction Artist; PM: James Byron.  
**LES-LUTHERS**, PM: Charles Tishman.  
**LESTER, FRANKIE, & THE STEEL PIER BIG BAND**, PM: Harry Wuest.  
**LETTERMEN**, Capitol; BA: William Morris; PM: Jess Rand.  
**LEVEE SINGERS**, Levee; PM: Ed Bernet.  
**LEVEN, HOLLY**, BA: Glotzer Mgmt.  
**LEVY, MARCY**, Epic; PM: Trudy Green.  
**LEWIS, BOBBY**, BA: Atlas Artist.  
**LEWIS, BOBBY**, BA: Banner Talent, Blast From the Past, Arnie Kay—Mars Talent, NTI, Jerry Patlow.  
**LEWIS, DONCELLIA**, PM: Murray Fuller—Branching-Out Prod'n.  
**LEWIS, EARL, & THE CHANNELS**, BA: Banner Talent.  
**LEWIS FAMILY**, Canaan; BA: Don Light; PM: Herman C. Harper—Don Light Talent.  
**LEWIS, GARY, & THE PLAYBOYS**, BA: ABC, Blast From the Past, NTL.  
**LEWIS, HUEY, & THE NEWS**, Chrysalis; BA: Monterey Peninsula; PM: Bob Brown—Bear Prod'n.  
**LEWIS, JERRY LEE**, Elektra; BA: Talenhouse; PM: Robert Porter.  
**LEWIS, MARSEY**, BA: Regency Artists.  
**LEWIS, RONNIE, & THE EXPEDITION**, BA: Bob Knight.  
**LIBERACE, AVI**, BA: APA; PM: Seymour Heller.  
**LIBERATED WALKING WALL**, Hineni; BA: Kresha Warnock—Hineni Ministries; PM: Moise Ross—Hineni Ministries.  
**LIBERTY BELL**, BA: Entertainment Unlimited; PM: Pete Tambellini—Entertainment Unlimited.  
**LICCIARDELLO, CARMINA DOMINIC**, BA: Creative Artists; PM: Northeast Prod'n.  
**LIEBMAN, DAVID**, CBS-Sony, Timeless/Muse; BA/PM: Theresa Del Pozzo—Intel-Delo.



## micro *phonies...*

### **fact:**

There are some new (and some not-so-new) microphones on the market that have a very familiar shape. In fact, a person who is not careful might confuse one of these for a Shure microphone!

However, in this case, beauty is only skin deep. Whatever the outward resemblances may be, it isn't hard to tell the difference between a Shure microphone and an imitation.

**Sound Quality.** The famous Shure Sound has *never* been duplicated — whether you prefer Shure's distinctive, crisp response with a presence peak that is perfect for vocals, or a flat frequency response for instrumental pickup.

**Reliability.** Shure has the most demanding and rigorous Quality Assurance programs in the sound industry ensuring dependable performance, time after time. Each Shure microphone shrugs off the kind of abuse that's associated with tough usage, adverse humidity and temperature conditions, and accidental mishandling. What's more, Shure microphones carry a one-year guarantee on parts and labor!

**Shure Nationwide Dealer Network.** When you are thousands of miles away from the place where you bought your Shure microphone, and you find you need service, or technical advice, or a matching component, you know you can put your hands on what you need — quickly. Worldwide!

**Model SM58**

## the real thing

Insist on the Shure name on your microphone. It's performance insurance that can't be imitated.

 **SHURE** 

Shure Brothers Inc. 222 Hartrey Avenue, Evanston, IL 60204  
In Canada: A. C. Simmonds & Sons Limited  
Manufacturers of high fidelity components, microphones,  
sound systems and related circuitry.



# U.S. ARTISTS

LT. ELMO, PM: High Time.  
 LIFE, BA: American Entertainment, Capitol Booking Serv.; PM: American Entertainment.  
 LIFE, T., Arista; PM: Bob Schwaid—Sight & Sound.  
 LIGHTFOOT, GORDON, Warner Bros.; BA: ICM.  
 LIGHTNIN' WEST; BA: Fisher & Assocs.  
 LIGHTS, Songshop; BA: Jean Petrucci—Songshop Rec'g.  
 LIMELITERS, Brass Dolphin, RCA; BA: Fuji Prods'n; PM: Rein Negro Jr.—RNJ Prods.  
 LIMPIC, GERRY, Myrrh; BA: Lynette Johnson.  
 LINCOLN, DIANE, Belmont; BA/PM: John Penny.  
 LINCOLN, RANDY; BA/PM: Richard Lutz.  
 LINDLEY, DAVID, Asylum; PM: Peter Golden.  
 LINDSEY, GEORGE; BA/PM: Jim Halsey.  
 LINN, GORDON; BA/PM: Richard Lutz.  
 LINN, RAY, GROUP, Trend; BA: Harold Jovien's Premiere Artists.  
 LINNETTE, SHARI, American Sound; PM: Cliff Ayers.  
 LIP SERVICE, Duel; BA: Duel Prods'n; PM: Lee Dunne.  
 LIPPS INC., PolyGram; BA: Norby Walters.  
 LIQUID LOVE; BA: Act "1".  
 LISA, Montclair; BA/PM: Todd Artists/Mgmt.  
 LISTER, HOWIE, see Statesmen Quartet.  
 LITTLE ANTHONY; BA: Banner Talent, Blast From the Past, Joyce Agency, Jerry Kerr, Bob Knight, Arnie Kay—Mars Talent, Monarch Prods'n, NTL.  
 LITTLE, BIG TINY, Crescendo; BA: Frost & Frost.  
 LITTLE, BIG TINY, SHOW, Crescendo, MCA; BA: Harold Jovien's Premiere Artists, Mus-Art Corp.  
 LITTLE EL & VELVET BRITCHES; BA: Bob Knight.  
 LITTLE EVA; BA: NTL.  
 LITTLE HERO; BA: Mus-Art Corp.  
 LITTLE RICHARD; BA: Blast From the Past, Joyce Agency.  
 LITTLE RIVER BAND, Capitol; BA: ICM; PM: Glenn Wheatley—Wheatley Org. in Australia.  
 LITTLE ROYAL, Tri-Ups; BA: Surefire Prods'n; PM: Ron Weathers—Surefire Prods'n.  
 LITTLE WOLF (HOWLING WOLF JR.), LaSalle; BA/PM: Rhythm & Blues.  
 LITTLEWING; BA: Ed Malhot; PM: Bruce James.  
 LIVACIOUS; BA: Mus-Art Corp.  
 LIVE WIRE, A&M; BA: ICM.  
 LIVERPOOL EXPLOSION SHOW; BA: Blast From the Past.  
 LIVING COLOR; BA: Insight Talent.  
 LIX DELUXE; BA: Stone County.  
 LLOYD, CHARLES, Pacific Arts; BA: Pacific Arts.  
 LLOYD, IAN, Scotti Bros.; PM: Bud Prager—ESP Mgmt.  
 LOADED DICE; PM: Brian Shuster.  
 LOBO, MCA; BA: William Morris.  
 LOCKSMITH, Arista; PM: Andre Perry.  
 LOCKWOOD, ROBERT, JR.; BA: Harry Chickles.  
 LOGO BROTHERS; BA: Steve Cole—Aye Entertainment.  
 LOEFFLER, BILL, Bogus; PM: Carl M. Grefenstette—Tenth Hour.  
 LOFTIN, DICK, Nitol; BA/PM: Dick Loftin—Nitol Agency.  
 LOGGINS, DAVID, Epic; BA: Rick Cathoun. Tapestry Artists; PM: Rick Cathoun.  
 LOGGINS, KENNY, Columbia; BA: ICM; PM: Larry Larson—Larson Recor.  
 LOMAN, LAURIE, Dobie; BA: Celebrities Inc.; PM: Shane Wilder.  
 LONDON; BA: Marsh Prods'n; PM: M&B Mgmt.  
 LOSE STAR COWBOYS; BA: BAS Ents.  
 LONEY, RYD, & THE PHANTOM MOVERS, Solid Smoke; BA: Rosebud Music; PM: David Hirshland.  
 LONGMIRE, WILBERT, Tappan Zee/Columbia; PM: Peter Paul.  
 LONZO & OSCAR, Singing Hills; BA: Singing Hills; PM: Linda Penick—Singing Hills.  
 LOOK, THE, Plastic; BA: ITA; PM: Bruce Loriel—ITA.  
 LOOS ENDS; BA: Entertainment Unlimited.  
 LOOSEMORE, MIKE, & SHOTGUN; BA: BAS Ents.  
 LOPEZ, CECIL, III, Classic Sounds; BA/PM: Classic Sound.  
 LOPEZ, JESSE; BA: ABC.  
 LOPEZ, LISA, Hacienda; BA: Carlton J. Mertens—Alamo Ad Center; PM: J. Antonio Gonzalez.  
 LOPEZ, MICHAEL, Classic Sounds; BA/PM: Classic Sound.  
 LOPEZ, TRINI; BA: ICM.  
 LORBER, JEFF, FUSION, Arista; BA: Bob Engel—Variety Artists in Calif.; PM: Jeffrey Ross.  
 LORD, DON; BA/PM: Capitol Star & Country Talent.  
 LORRAINE, CLAIRE, Old Boston; BA: RTP Int'l; PM: Richard Tenory Jr.—RTP Int'l.  
 LOTIONS; BA: Rock Arts.  
 LOUISE, WICKI, Kid Cuz'n; BA: Jim Pelton; PM: John Upton.  
 LOUVIN, CHARLIE; BA: House of Talent, Smiley Wilson; PM: Gene Williams.  
 LOVE AFFAIR; BA/PM: Richard Lutz.  
 LOVE AFFAIR, Radio; BA: Energy Talent; PM: Solar Mgmt.  
 LOVE COMMITTEE; BA: NTL.  
 LOVE COMPANY; BA/PM: National Black Theatre.  
 LOVE EXPRESSION, PPL; PM: Eddie Thomas—Thomas Assocs.  
 LOVE & FLAME, Varulven; BA/PM: Varulven Mgmt.  
 LOVE, JOHNNY, O-Town; BA: AMJ Int'l.  
 LOVE & KISSES; BA: Joyce Agency.  
 LOVE LACE, Prime Cut; BA: Richard Carr.  
 LOVE, MARY; BA: NTL.  
 LOWICH, LENE, Stiff/Epic; BA: ATI.  
 LOWE, NICK, see Rockpile.  
 LOWERY & FOX; BA: BAS Ents.  
 LUBOFF, NORMAN, CHOIR; BA: Kolmar-Luth.  
 LUCAS, CARRIE, Solar; BA: Norby Walters.  
 LUCAS, GLENN, FAMILY, Country Star; BA: Country Star; PM: Process Talent.  
 LUCAS, SHARALEE, Green Tree; BA/PM: L'Abri Mgmt.  
 LUCKY LOOK & THE RENEGADES, MCR; BA/PM: Bill Kearney.  
 LUFT, LORNA; BA: ICM.  
 LUMCH, LYDIA, Fetish, Lust/Unlust, Ze; BA/PM: Robert Singerman.  
 LUTHERS, LES, Microton—Argentina; PM: Charles Tishman.  
 LYLES, WAYNE; BA: BAS Ents.  
 LYMON, LOUIE, THE TEENCHORDS; BA: NTL.  
 LYNN, BETSY, American Sound; PM: Cliff Ayers.  
 LYNN, CHERYL; BA: Joyce Agency.  
 LYNN, LORETTA, MCA; BA: United Talent; PM: David Sknepner—Buckskin Co.  
 LYNN, REBECCA, Sunbird; BA: American Mgmt. in Calif.; PM: Mike Borchetta.  
 LYNNE, GLORIA; BA: ABC.  
 LYONS, JON, Sire; BA/PM: Lyons Prods'n.

# M

M, Sire, Contact: D Kelley  
 M C S; BA: NTL.  
 M P G, A&M; PM: Ram Int'l.  
 MacGREGOR, MARY, RSO; BA: William Morris.  
 MACHINE, RCA; BA: Joyce Agency, Adam King, NTL.  
 MACHITO; BA: Joyce Agency.  
 MACK, WARNER; BA: Trans World.  
 MACKELL, JOANNE; PM: LeMond/Zetter.  
 MACKINAW MUSIC SHOW; BA: Buddy Lee.  
 MacLAINE, SHIRLEY; BA: ICM.  
 MACLEAN & MACLEAN, El Mocambo; BA: The Agency in Canada; PM: David Bluestein—The Agency in Canada.  
 MacLEOD, DOUGLAS, Air Int'l; PM: Michael Elley.  
 MacRAE, GORDON; BA: William Morris.  
 MAD DOG, Fish-head; PM: M-D Prods'n.  
 MAD DOG JOHN, RPL; BA: Glenn Elliott—Pro Talent; PM: Pro Talent.  
 MADCAT; BA: PAA of the Great Lakes.  
 MADER, MICHE, see Kathie Lee Johnson.  
 MADHATTERS; BA: Entertainment Unlimited.  
 MADISON, GUY, WAM; PM: Geoffrey Hansen.  
 MADISON PLACE, Top Dog; BA: Triangle Talent; PM: Preferred Artists.  
 MADNESS, Sire; BA: Premier Talent.  
 MAE, DOTTIE, R/A; BA: R/A Recs.; PM: Al Kay.  
 MAEL, RON & RUSSELL, see Sparks.  
 MAESTRO, JOHNNY, & THE BROOKLYN BRIDGE; BA: Banner Talent, Joyce Agency, NTL; PM: James Evans.  
 MAGAHA, MACK; BA: Shorly Lavender.  
 MAGAZINE; BA: Frontier Booking Int'l.  
 MAGIC IF SHOW; BA: Harold Jovien's Premiere Artists.  
 MAGIC & THE REGGAE STARS; BA: Concerted Efforts.  
 MAGIC RHYTHM BAND; PM: Fred Weiss.  
 MAGUSSON, JAKOB, Warner Bros.; BA: Starloft Agency; PM: Merlin Co.  
 MAGUS, VOL; BA: New South; PM: Danny R. Bryan—New South.  
 MAHANY, ROY; BA: Buddy Lee.  
 MAHANEY, MIKE, Dancing Bear; BA: Main Street.  
 MAHOGANY HALL JAZZ BAND OF NEW ORLEANS, Sandcastle; BA: Shoup, Mordecai & Poppel; PM: John Shoup.  
 MAHOGANY RUSH, see Frank Marino & Mahogany Rush.  
 MAJESTA, Creative Light; BA/PM: Richard T. Towey Sr.  
 MAJOR THINKERS, Nose; BA: Wired Muzik.  
 MAKOWICZ, ADAM; Choice, Columbia, Progressive; PM: Edith Kigen.  
 MALLET, DAVID, Newworld; BA/PM: Newworld.  
 MALON & HUTCH; BA/PM: Mark Cosmedy.  
 MAMAS PRIDE, Tapestry; PM: Eddie Kritzer.  
 MANCHESTER, MELISSA, Arista; BA: ICM.  
 MANCINI, HENRY, RCA; BA: Regency Artists.  
 MANDEL, TOMMY; PM: Jean Petrucci—Songshop Rec'g.  
 MANDELL, STEVE; PM: Niki David Shrode—TriMedia Prods'n.  
 MANDINGO GRIOT SOCIETY, Flying Fish; BA: Creative Music.  
 MANDRAKE, JIM; BA/PM: Tom Stinnette.  
 MANDRELL, BARBARA, MCA; BA: Dick Blake; PM: Irby Mandrell—Mandrell Mgmt.  
 MANDRELL, LOUISE, RCA; BA: Dick Blake; PM: Irby Mandrell—Mandrell Mgmt. (Also performs with R. C. Bannon)  
 MANGIONE, CHUCK, A&M; BA: Magna Artists; PM: Gates Music.  
 MANGUM, LARRY, Katie; BA/PM: Becky Meagher.  
 MANHATTAN RHYTHM KINGS; PM: Howard Allee.  
 MANHATTAN TRANSFER, Atlantic; BA: APA.  
 MANHATTANS, Columbia; PM: Hermi Hanlin.  
 MANHOLE; BA/PM: Dawn Talent.  
 MANILOV, BARRY, Arista; BA: ICM.  
 MANN, HERBIE; BA: Sutton Artists.  
 MANNEQUIN, Mainline; BA: Mainline Prods'n; PM: Mainline Mgmt.  
 MANN'S, MANFRED, EARTH BAND, Warner Bros.; BA: Premier Talent; PM: Lloyd Segal, Jeffrey Hersh.  
 MARSFIELD, DARRRELL, BARD, Polydor; BA: Christian Concert Tours.  
 MANTIA; BA: MSR Prods'n; PM: Jeff Ross—Top Draw.  
 MANTIRAZ, South End; BA: Multi-Dimensional; PM: Wiliam Rezey.  
 MANZINI, MARIO; BA/PM: Manzin-Ross Prods'n.  
 MARA; BA: Marsh Prods'n; PM: Marsh Edelstein.  
 MARBLES; BA: Joyce Agency.  
 MARCELLS; BA: Blast From the Past, Entertainment Unlimited.  
 MARCH, STEVE; PM: Merlin Co.  
 MARCUS, PHIL; BA: G. David H. Ents.; PM: T.M. Harris.  
 MARSDONES, BERNY, Polydor; BA: ATI; PM: Eric Gardner—Panacea.  
 MAREK'S, LOU, RAINBOW EXPRESS; BA/PM: Richard Lutz.  
 MARIAN; BA: Frasco Entertainment.  
 MARIAN; BA/PM: Leonard A. Urso.  
 MARIE, MISS EDDIE; BA/PM: Tom Plummer—Far West in Calif.  
 MARINI, VALERIE, Sweet City; BA: Bob Ready; PM: Pat Padula.  
 MARINO, FRANK, & MAHOGANY RUSH, CBS; BA: ICM; PM: Leber-Krebs, Paul Levesque in Canada.  
 MARINO, STEVE, REVUE; BA: LenTalent Prods'n.  
 MARK/ALMOND BAND, Pacific Arts; BA: Pacific Arts.  
 MARKAY, GRACE, Good Shepherd; BA: Richard T. Towey Sr.  
 MARKS, TONY, Lighthouse; BA: Donovan Moore—Hampton Agency; PM: Mark Glead—Pros from Dover.  
 MARLOWE, JEFFREY & RONALD, Columbia; BA: Showcase Assocs.  
 MARSELLE, RCA; BA: DWA; PM: Grievous Angel.  
 MARSH, TERRY; BA: SRO Talent; PM: Happy Shahan—Alamo Village.  
 MARSHALL, PETER, & CHAPTER FIVE; BA: Buddy Lee.  
 MARSHALL PATSY, Max; BA: Max Promos; PM: R.F. Bianco—Max Promos.  
 MARSHALL TUCKER, BA: Harold Jovien's Premiere Artists.  
 MARSHALL TUCKER BAND, Warner Bros.; BA: ICM; PM: Joe McConnell—Sugar Pine.  
 MARTEL, MARTY, Ridgetop; BA: Dick Blake; PM: Alice Raleigh—AR Mgmt.  
 MARTELL, LINDA, Ne-Tone, BA/PM: Bennie Brown.  
 MARTELLS; BA: Harry Chickles.  
 MARTHA & THE MUFFINS, Dmcs; BA: Frontier Booking Int'l; PM: Jerry Young in Canada.  
 MARTIN, CRAIG D., Hilltop; BA: Nashville East; PM: National Talent.  
 MARTIN, JIMMY, Gusto; BA: Smiley Wilson.  
 MARTIN, JOEY, Soaring; PM: Ron Stander—Doc Ron Prods'n.  
 MARTIN, MOON, Capitol; BA: ICM; PM: Plain Gate.  
 MARTINI, SONNY, SHOW, DeVille; BA: Sonny Lay—Dynamite Prods'n (concert tours); PM: RMS Talent.  
 MARTIN, STEVE, Warner Bros.; BA: APA.  
 MARTIN, TINY, & THE COUNTRYBOYS; BA/PM: Bill Kearney.  
 MARTIN, TONY; BA: Joyce Agency, Spottie Ents., Norby Walters.  
 MARTIN, TONY, & CYD CHARISSE; BA: Joyce Agency.

MARTINEZ, RAY, Importe/12; BA: Joyce Agency; PM: Larry Brahm—TDI Mgmt.  
 MARTINO, AL; BA: ICM.  
 MARTINO, PAT, Warner Bros.; PM: Bob Wirtz.  
 MARTON, BETTY, Door Knob; PM: Gene Kennedy.  
 MARVELETTES; BA: Banner Talent, Blast From the Past.  
 MARX, RICHARD, Venture; BA: Reed Williams; PM: Rainbow Ventures.  
 MARY LEAH, Country Star; BA: Country Star; PM: Process Talent.  
 MAS, CAROLYN, Mercury; BA: APA.  
 MASEKLA, HUGH; BA: ABC.  
 MASON, BARBARA, WMOI; PM: WMOI Mgmt.  
 MASON, DAVE, Columbia; BA: William Morris.  
 MASON, HARVEY, Arista; BA: Regency Artists; PM: Bob Wirtz.  
 MASON, VAUGHN, Brunswick; BA: Norby Walters.  
 MASQUERADERS, CBS/Bang; BA: Cookin' Music; PM: Jerry Victor—Cookin' Music.  
 MASS BRASS; BA: Frothingham Mgmt.  
 MASS PRODUCTION, Atlantic; BA: Steve Ellis; PM: Pepper Prods'n.  
 MASTER PLAN, T-Electric; PM: Eddie Thomas—Thomas Assocs.  
 MASTERS; BA: Statesmen Prods'n; PM: Howe Lister—Statesmen Prods'n.  
 MATHEWS, DONNA, SHOW, R/A; BA: Smokey Warren.  
 MATHS, JOHNNY, Columbia; BA: Regency Artists; PM: Ray E. Haughn—Ronjon Prods'n.  
 MATTHEWS, CHRIS; BA/PM: Richard Lutz.  
 MATTHEWS, IAN; BA: Magna Artists.  
 MATTHEWS, RANDY, Spirit; BA: Son Rise.  
 MAX; BA: American Int'l.  
 MAX, THE, LAX; BA: Wave Artists; PM: Far Out Mgmt.  
 MAX WEBSTER, Aristo—Canada, Mercury—USA; BA: ATI, The Agency in Canada; PM: SRO Prods'n in Canada.  
 MAXWELL; PM: Rick C. Poppel.  
 MAXWELL, BILL; PM: W.F. Leopold.  
 MAY, DARYL; BA: Hart Talent.  
 MAY, PHIL, see Pretty Things.  
 MAYA; BA: Wes Holland—Gary Good Agency.  
 MAYALL, JOHN, DJM; BA: Artists+Heller.  
 MAYFIELD, CURTIS; BA: Joyce Agency, NTL.  
 MAZE featuring FRANKIE BEVERLY, Capitol; BA: ABC; PM: Calvin Jones.  
 MBULU, LETTA, RCA; BA: Redbeard Presents.  
 McARDLE, ANDREA; BA: William Morris.  
 McBEE, JERRY; PM: Niki David Shrode—TriMedia Prods'n.  
 McBROOM, AMANDA; PM: LeMond/Zetter.  
 McCABE, TIM, Star Song; BA: Tim McCabe—Pro Talent, Talent Mgmt., Contact: John R. Eckert—Pro Talent.  
 McCALL, DARRRELL, RCA; BA: Ronnie Spillman—Encore Talent.  
 McCALL, JANICE, Platinum Sound; BA: AMJ Int'l.  
 McCANDLESS, PAUL/ART LANDE/DAVID SAMUELS, Elektra/Asylum; BA: Berkeley Agency.  
 McCANN, LES; BA: ABC.  
 McCARTNEY, DAVE, & FLAMINGOES, PolyGram; BA: Monterey Peninsula; PM: Robert Raymond.  
 McCARTNEY, PAUL, Columbia; Contact: MPL Communications.  
 McCARTY, DOUG; PM: Rob Patterson.  
 McCASLIN, MARY, see Jim Ringer.  
 McCLAIN, CHARLY, Epic; BA: Top Billing; PM: Gene Ferguson.  
 McCLELLAN, BAILEY; BA/PM: Joe Bill Holderness—Sugar Creek.  
 McCLENDON, RON; BA/PM: Wred Muzik.  
 McCLINTON, DELBERT, Capitol; BA: Don Light, Empire Agency; PM: Don Light.  
 McCLINTON, O.B., Sunbird; BA: Tessier Talent; PM: Roy Tessier—Tessier Talent.  
 McCDO, MARILYN, & BILLY DAVIS JR.; BA: William Morris; PM: Bi-Mar Prods'n.  
 McCORMICK, SUZANNE; PM: Performance Mktg.  
 McCoy, CHARLIE, Monument; BA/PM: Tex Davis.  
 McCoy, IAY, & THE RENEGADES, Martin; BA: Shooting Stars; PM: Ed Strickland.  
 McCRAE, GEORGE; BA: Joyce Agency, NTL.  
 McCRAE, GWEN, Atlantic; PM: Jerry Powers.  
 McCRAWY, HOWARD; BA: Creative Artists; PM: Northeast Prods'n.  
 McCRAWY'S; BA: Regency Artists.  
 McCULLOUGH, BETTE, & THE VOICES OF PRAISE, Gospel Gems; PM: Zane Mgmt.  
 McCULLOUGH, KAREN, see David Held.  
 McDANIEL, MEL, Capitol; BA: SRO Talent.  
 McDANIELS, GENE; BA: NTL.  
 McDONALD, COUNTRY JOE, Fantasy; BA: Tapestry Artists.  
 McDONALD, RALPH; BA: NTL.  
 McDONNALS, CAROL, HOTLINE; BA: Dean Street—Slage Door.  
 McDONOUGH, MEGAN, Wooden Nickel; BA: Blytham Ltd.  
 McDOWELL, CAROL; PM: Herb Bernstein & Burt Dubrow—Herb Bernstein Ents.  
 McDOWELL, RONNIE, Epic; BA: Top Billing.  
 McENTIRE, REBA, Mercury; PM: Williams/Gmin.  
 McFADDEN & WHITEHEAD, Philadelphia Int'l; BA: NTL, Norby Walters.  
 McFUNKS; BA: Cavalier Artists.  
 McGARRIGLE, KATE & ANNA; BA: Starloft Agency.  
 McGHEE, BROWNIE, see Sonny Terry.  
 McGILL, TONY, IRS; BA: Howard Knight; PM: Jackie Thompson.  
 McGOVERN, MAUREEN, Warner Bros.; PM: Day 5 Mgmt.  
 MCGREGOR, MOLLY; BA: Richard Carr.  
 McGUFFEY LANE, Alco; BA: Empire Agency; PM: Full Sail.  
 McGuINN, ROGER, & CHRIS HILLMAN, Capitol; BA: Magna Artists.  
 McGuire, BARRY, Sparrow; BA: Newstar Assocs.  
 McIAN, PETER, Columbia; PM: Bill Hons.  
 McIntyre, HAL, ORCH.; BA: Frothingham Mgmt.  
 McKEITHENS; BA: Century II; PM: Tim McKeithen.  
 McKinley, RAY, & HIS ORCH.; BA: ABC, Showcase Assocs.; PM: Harry Wuest.  
 McKinney, RAY, RMS; PM: RMS-Trad.  
 McKUEN, ROD, Stanton; BA: APA; PM: Wade Alexander.  
 McLAUGHLIN, JOHN, Warner Bros.; BA: ATI; PM: Joseph D'Anna—Mangia Mgmt.  
 McLEAN, DON, Millennium; BA: Ben Morgan—Sutton Artists; PM: Herbert S. Gart.  
 McLEAN, JACKIE; BA: Joyce Agency.  
 McMAHON, ED; BA: ICM.  
 McNABB, MELODIE; BA: Sonburst Promos.; PM: Dan Strader—Sonburst Promos.  
 McNAIR, BARBARA; BA: Joyce Agency, Spottie Ents., Norby Walters.  
 McNEELY, LARRY, Flying Fish; BA: American Mgmt. in Calif.; PM: Jim Wagner—American Mgmt. in Calif.  
 McNEILL, CERVES, D-Town; BA: AMJ Int'l.  
 McPEAKE BROTHERS, Rebel; PM: Dewey McPeake.



McPHERSON, DOROTHY; BA/PM: Christian Concert Artists.  
 MCRAE, CARMEN, Concord; BA: William Morris; PM: Jack Rael—Pattack Pro'ds.  
 McREYNOLDS, JIM & JESSE; BA: Joe Taylor.  
 MCSHARRN, JAY; BA: Harold Jovien's Premiere Artists.  
 McSPADEN, GARY, Paragon; BA: Lou Hildreth—New Direction Artist Guild.  
 MEAT LOAF; Epic; BA: ICM.  
 MECCA; BA/PM: Golden Pro'ds.  
 MECKO; PM: Gary Good.  
 MECO, PolyGram; BA: Norby Walters.  
 MEDLEY, BILL; BA: Jerry Kerr.  
 MEEDUSA; BA: Macey Patrick; PM: Lee Macey—Macey Patrick.  
 MEECE, DAVID, Myrrh; BA: Dharna Artist; PM: J. Wesley Yoder—Dharma Artist.  
 MEGEWES, JULIA; PM: Leo Leichter—PDQ Directions.  
 MEISNER, RANDY, Epic; BA: ICM; PM: Trudy Green.  
 MEKKA, EDDIE; BA: ICM; PM: Edward J. Haddad—EJH Mgmt.  
 MEL, BOB, TNA; BA/PM: Trod Nessel.  
 MELANSON, LAURIE, see Steve Geyer.  
 MELLO KINGS; BA: NTI.  
 MELTON, BARRY "THE FISH"; Fantasy, MIM; BA: Meadowlark Ventures, Tapestry Artists.  
 MELVIN, HAROLD, & THE BLUE NOTES, Source; BA: NTI, Universal Attractions.  
 MEMBERS; BA: Frontier Booking Int'l.  
 MEMPHIS, MCR; BA: Farris Int'l, Ace Pro'ds, One Nites; PM: Jerry West—Farris Int'l.  
 MEMPHIS ROCKABILLY BAND; BA: Harry Chickles, Feather Music, Jeff Spencer.  
 MEMPHIS SLIM, Folkways; BA/PM: Rhythm & Blues.  
 MENAGERI; BA: Sea Pro'ds; PM: Joe Miller—Sea Pro'ds.  
 MENAGERIE; BA: Southeastern Attractions.  
 MENDES, SERGIO, Epic; BA: Regency Artists.  
 MENEHUNE, ERNIE, SHOW; BA: Harold Jovien's Premiere Artists.  
 MENKEN, ALAN; PM: Scott Shukat—Shukat Co.  
 MERCER, BRAD, SHOW, MBC; PM: Frank Campana.  
 MERCER, MAE; BA: Morgan Agency.  
 MERCYS; Contact: Aria Pro'ds.  
 MERCURY, ERIC, Capitol; PM: Bill Oern—TWM Mgmt.  
 MERCY RIVER BOYS, Cannon; BA: Barbara Sprey—Adoration Inc.; PM: Betty Tatom—Adoration Inc.  
 MERRILL, BUDDY, Accent; BA: Hart Talent.  
 MESSIAH'S SHOFAR, Hineni; BA: Kresha Warnock—Hineni Ministries; PM: Moishe Rosen—Hineni Ministries.  
 MESSINA, JIMMY, Ocaso; BA: ICM.  
 METHERN, PAT, GROUP, ECM/Warner Bros.; BA/PM: Ted Kuriant.  
 MIAMI, LOU, & THE KOZMETIX, Modern Method; BA: Foreign Agents; PM: Joan Martin.  
 MICHAEL, JACK; PM: Niki David Shrode—TriMedia Pro'ds.  
 MICHAELS, CARL, Steamboat; BA: Band Aide Entertainment; PM: Rex Pearce—Steamboat Recs.  
 MICHAELS, JON, & MICHAEL DONNELLY; BA/PM: Michael's Pro'ds.  
 MICHAELS, MARILYN; BA: ICM.  
 MICHAELS, ROBERT, Nova; BA: Mascara Snake; PM: Bob Bishop—Mascara Snake.  
 MICHELLE, DONNA, Sugartree; BA/PM: Sugartree.  
 MIDDLETON, OZZIE; BA: BAS Ents.  
 MIDLER, BETTE, Atlantic; BA: ICM.  
 MIDNIGHT BLUE, Samarah; BA/PM: Samarah Pro'ds.  
 MIDNIGHT EXPRESS, Rose; BA: High Point; PM: Wade Staley.  
 MIDNIGHT STAR, Solar; BA: Norby Walters; PM: William Pablo Davis—Glo Mgmt.  
 MIDNIGHT TRAVELER; BA: Harvard Square.  
 MIDWINTER STAR, Odyssey; BA: Collegiate Assocs.; PM: Frank Borsa.  
 MIGHTY CLOUDS OF JOY, Myrrh; PM: Zachary Glickman.  
 MIGHTY THREES, April; BA: Alsanam Rec.  
 MILES, BRIAN, ROCK BAND, see Bobby Comstock.  
 MILES, BUDDY; BA: NTI.  
 MILES, JOHN, Arista; BA: Premier Talent.  
 MILLER, CARL T., New Deal; BA: Miller Booking; PM: Bill W. Miller—Miller Booking.  
 MILLER, GLENN, ORCH.; BA: NTI.  
 MILLER, LED, Fantasy; BA/PM: Kenneth A. Cole—Professional Serv. Corp.  
 MILLER, MARY K., Inergi; BA/PM: Vincent D. Kickerillo.  
 MILLER, MIKE, BAND; BA: Limelitters.  
 MILLER, ROGER, 20th Century; BA: ICM.  
 MILLER, STEVE, Capitol; BA: Howard Rose.  
 MILLER-GREENE, LS; BA: LS Talent; PM: Scott Sanders.  
 MILLINER, KIM, BAND, Straight-Face; PM: White Clay.  
 MILLINGTON, JUNE, Olivia, Redwood; BA: Roadwork; PM: Penny Rosenwasser—Roadwork.  
 MILLS BROTHERS; BA: ICM.  
 MILLS, FRANK, PolyGram; BA: APA; PM: Leonard T. Rambeau—Balmur Ltd. in Canada.  
 MILLS, JIM PAT, Dallas; BA/PM: Trinity Music.  
 MILLS, STEPHANIE, 20th Century; BA: ICM; PM: Shep Gordon—Alive Ents.  
 MILSAP, RONNIE, RCA; BA: Dick Blake; PM: Dan Cleary—BNB Assocs.  
 MIMS, CONNIE; PM: Bob Burton.  
 MINGLEWOOD BAND, RCA; BA: Flash Groups; PM: Kirby-Charles in Canada.  
 MINK DeWille, Atlantic; BA: William Morris; PM: Rick Stevens—Stevens Entertainment.  
 MINNELLI, LIZA; BA: ICM.  
 MIRACLES; BA: Regency Artists; PM: Marly Pichinson.  
 MIRRORS, Rare View; BA: Pretty Polly; PM: CRB Mgmt.  
 MI-SEX, Epic; BA: Frontier Booking Int'l.  
 MISS RODEO AMERICA; BA: Miss Rodeo America Bookings.  
 MISSION MOUNTAIN WOOD BAND; BA: Good Music.  
 MISSISSIPPI, Gao; BA: Frasco Entertainment; PM: Mike Frascogna.  
 MISSISSIPPI BAND, Trade Wind; BA: Open Booking.  
 MITCHELL, BARRY; BA: Superstar Pro'ds.  
 MITCHELL, CHAD; PM: Keith Christianson.  
 MITCHELL, JONI, Elektra/Asylum; BA: ATI; PM: Lookout Mgmt.  
 MITCHELL, PEGGY ANN, Old Hat; BA/PM: Mad Man.  
 MITCHELL, ROSCOE; BA: M. Khan—Dutward Visions.  
 MITTOD, JACKIE, Soaring; PM: Ron Stander—Doc Ron Pro'ds.  
 MIXZ, GMA; BA: General Talent; PM: General Mgmt.  
 M'LADY, 20th Century-Fox; PM: Dunn Pearson Jr.  
 MOAK, CHARLIE, HKE; BA/PM: Howard Knight.  
 MODERNAIRES, Ross; PM: Joseph S. Shribman.  
 MO-DETTES, Oeram; BA: Frontier Booking Int'l; PM: Wartoke Concern.  
 MOERLEN'S, PIERRE, GONG, Arista; BA: Magna Artists.  
 MOFFATT, KATY; BA: Empire Agency; PM: Far Out Mgmt.  
 MOLLY HATCHET, Epic; BA: ATI; PM: Pat Armstrong.  
 MOMENT OF TRUTH; BA: Norby Walters; PM: Bergen-Whitelaw.

MOMENTS; BA: Joyce Agency, NTI.  
 MONARCHS, Smash; BA: Triangle Talent; PM: Preferred Artists.  
 MONDY, ROM, & RAIN; BA: Talent Master.  
 MONEY, EDDIE, Columbia; BA: Premier Talent; PM: Bill Graham.  
 MONGET, WAYNE, GDH; BA: G. David H. Ents.; PM: Joseph Bates.  
 MONK, T.S., Mirage; BA: Norby Walters.  
 MONKES SHOW; BA: NTI.  
 MONROE, BILL, MCA; BA: Smiley Wilson.  
 MONROE, MAX, KBR; PM: Kinky Blu.  
 MONROE, VAUGHN, ORCH.; PM: Lou Feldman.  
 MONSTER ORCH.; see John Davis.  
 MONTANA, Stone Mountain; BA: Good Music; PM: Professional Artists.  
 MONTANA, PATSY, Birch; PM: R.B. Rose.  
 MONTEZUM'S REVENGE; BA: Bette Kaye.  
 MONTGOMERY, JAMES, BAND; BA: Collins & Barrasso; PM: Kenny Greenblatt.  
 MONTGOMERY, JOE, & THE DUDES, Darva; BA: Montgomery Booking; PM: Roy J. Montgomery—MBA Pro'ds.  
 MONTGOMERY, JOHN & BONNIE, Kingsbairn; BA/PM: John Montgomery—Kingsbairn Assocs.  
 MONTGOMERY, LITTLE BROTHER, Delmark; BA: Delmark Artists.  
 MONTGOMERY, MELBA; BA: Billy Deaton.  
 MORTI ROCK III REVUE; BA: Banner Talent.  
 MONTOYA, CARLOS; BA: Joyce Agency, Kolmar Luth.  
 MONTROSE, RONNIE, see Gamma.  
 MORAYKA; BA: NTI.  
 MOONDOGS; BA: World Presentations; PM: Steve Rosenfeld—World Wide Mgmt.  
 MOONEY, ART, & HIS ORCH.; PM: Harry Wuest.  
 MOONGLAWS, RCA; BA: Banner Talent, Blast From The Past, Jerry Kerr, NTI; PM: Billy Wolfe & Gary Rogers—Blast From The Past.  
 MOONSHINE, GoldTrain; BA/PM: National Booking Agency.  
 MOONSTAR; BA: Southern Talent.  
 MOONSTONE, T-Electric; PM: Eddie Thomas—Thomas Assocs.  
 MOORE, DOROTHY; BA: NTI.  
 MOORE, ED E., & TERRY CAMPBELL TRIO; BA/PM: Richard Lutz.  
 MOORE, EDDIE, CIR; BA: Lance Pro'ds.  
 MOORE, JACKIE, CBS; BA: NTI, Norby Walters.  
 MOORE, LINDA FAYE; BA: Talent Master.  
 MOORE, MELBA, Epic; BA: William Morris.  
 MOORE, TIM, Asylum; PM: Concert Ideas; PM: Harris Goldberg & Johanan Vigoda—Harris Goldberg Mgmt.  
 MOOSE & DA SHARKS; BA: Jerry Patlow.  
 MORAN, GAYLE; PM: Susan Garson—Chuck Corea Pro'ds.  
 MORATH, MAX; BA: CAMI.  
 MORENO, RITA; BA: William Morris.  
 MORGAN, DANNY; BA: Stan Silverman—Ajaye Entertainment; PM: Stan Hertzman—Umbrella Artist.  
 MORGAN, JAYE P.; BA: Norby Walters.  
 MORGAN, LORRIE; BA: Buddy Lee.  
 MORGAN, MISTY, see Jack Blanchard.  
 MORGAN'S, STANLEY, INK SPOTS; BA: Harold Jovien's Premiere Artists.  
 MORGANSTONE; BA/PM: Lean Jean.  
 MORGON, TIM, Calico; BA: TSR Pro'ds; PM: Steve Waltner—Waltner Ents.  
 MOROCH, NICK, Transstar; PM: Byron, Henderson & Assocs.  
 MORRELL, STEFWE, Barry; PM: Bernstein/Needman.

MORRIS, ARTIE, 3-J; BA/PM: Tom Plummer—Far West in Calif.  
 MORRIS, GARY, Warner Bros.; BA: Joe Taylor.  
 MORRISON, HAROLD; BA: Smiley Wilson.  
 MORRISON, VAN, Warner Bros.; BA: William Morris; PM: Bill Graham.  
 MORSE, BOB, Air Int'l; PM: Michael Elley.  
 MORSON, STAN "THE MAN"; GBS; BA/PM: Ernie Bivens.  
 MOSLEY, JOHN, & THE REFLECTIONS, Houstone; BA/PM: Sirron Kyles—Entertainment Agency.  
 MOSS BACK MALE BAND, UCA; BA: DMR.  
 MOTELS, Capitol; BA: ICM; PM: Fritz/Turner.  
 MOTHER'S FINEST, Atlantic; PM: Leber-Krebs.  
 MOTHS; BA: Valex Talent; PM: Valex Mgmt.  
 MOTION PICTURES, Shelter; BA: William Morris; PM: Cavallo, Ruffalo & Fargnoli.  
 MOTORHEAD, Mercury; BA: DMA.  
 MOTONS, Virgin, BA: ATI; PM: Richard Ogden—Dzone Mgmt. in UK.  
 MOUNTAIN DEW BOYS, Vale; BA: Smokey Warren; PM: Pete Swaylik.  
 MOUNTAIN LACE, Houstone; BA/PM: Sirron Kyles—Entertainment Agency.  
 MOUSKOURI, NANA; BA: Regency Artists.  
 MOUZDN'S ELECTRIC BAND, Vanguard; PM: Danny Weiss.  
 MOYER, BOB, & FRIENDS; BA: PAA of New England.  
 MOWER, DIANNE, & JASMINE, Rustron; BA/PM: Rusty Gordon—Rustron Music.  
 MOXIE; BA: Marsh Pro'ds.  
 MS. TREAT, Songbird; BA: J. Bird.  
 M'TUME, Epic; BA: Steve Ellis.  
 MU BAND, Zephyr; BA: Sirron Kyles—Entertainment Agency.  
 MUGLESTONS; BA: ICM.  
 MUGSY, Pair-O-Dice; BA: ITA.  
 MULDAUR, MARIA; BA: Magna Artists; PM: K II Mgmt.  
 MULL, MARTIN; BA: APA.  
 MULLEN, BRUCE; BA/PM: Loconto Pro'ds.  
 MUNCHKIN; BA: Crescent Moon.  
 MURAD'S, JERRY, HARMONICATS; BA: BAS Ents.  
 MURPHY, MICHAEL, EM; BA: Good Music; PM: Timberwolf Inc.  
 MURPHY, INGRID, Murcom; BA: CTM Communications.  
 MURPHY, TOM, Murcom; BA: CTM Communications.  
 MURPHYS; BA: Century II, American Mgmt. in Calif.; PM: Cecil O. "Sonny" Simmons II—Century II.  
 MURPHY'S, THE; BA: George Harness.  
 MURRAY, ANNE, Capitol; BA: APA; PM: Leonard T. Rambeau—Balmur Ltd. in Canada.  
 MUSCARELLA, SUSAN, Pacific Arts; BA: Pacific Arts.  
 MUSIC MAKERS, TK; BA: Roger Redding; PM: Ernest Hill Jr.—Music Makers.  
 MUSQUE; BA: Banner Talent.  
 MUSKRAT BAND; BA/PM: Muskrat Pro'ds.  
 MUSTANG; BA: Music Line.  
 MUTINY featuring JEROME BRAILEY, CBS; PM: Ed Kleinman—Fast Forward.  
 MYRICK, GARY, & THE FIGURES, Epic; BA: Doug Isaac—Isaac Talent Agency; PM: David Weaver Ents.  
 MYRON & THE MARVELLS, Po-h-a-lot; BA: Ed Zap—E-Z Talent, Century II; PM: Ed Zap—E-Z Talent.  
 MYSTIC VOYAGE; BA: Cavalier Artists.  
 MYSTICS; BA: Banner Talent.  
 MYTH; BA: Elite Ltd.

**Experienced designers and producers of tour books, programs, and other tour merchandise for the music industry.**

**We'll meet your needs, budget and deadline from our mid-west location.**

**We can start from scratch and take full design responsibilities, or work with your management to capture the feeling of your music in print.**

**Electronic pre-concert promotion and media selection services also available.**

**Give us a call. JB Associates 327 E. Wayne Street Fort Wayne, IN 46802 219-422-3656**

# U.S. ARTISTS

## N

**N R B Q**, Red Rooster, Rounder; BA: Soundrich Talent; PM: Soundrich Mgmt.  
**NABORS, JIM**; BA: ICM.  
**NANTUCKET**, Epic; BA: ATI, J. Bird, Spotlight Ent's.; PM: Bill Cain & Jet Mat-  
 thews—CMC Prod'ns.  
**NAPOLEON, MARTY, & THE SALUTE TO LOUIS ARMSTRONG ALL STAR BAND**,  
 Hall of Fame; BA: Counterpoint/Concerts Inc.; PM: Peter Mallon—Coun-  
 terpoint/Concerts Inc.  
**NARDELLA, STEVE**; BA: Concerted Efforts.  
**NASH, GRAHAM**, Capitol; BA: ICM.  
**NASHVILLE BRASS**; BA: Joyce Agency.  
**NASHVILLE SUPERPICKERS**, Paid; BA: Bob Bean, Buddy Lee, Moss-Lawson  
 Agency; PM: Bob Bean.  
**NATALIE, ANGELO**; BA/PM: Parable Prod'ns.  
**NATIONAL CONBOY**; BA: Showway Talent; PM: D.L. Collins—Showway Prod'ns.  
**NATIONAL JAZZ ENSEMBLE**; BA: Royal Artists.  
**NATURAL LIGHT BAND**, Wahr; BA: Showcase Attractions; PM: Mike Thomas  
**NAUGHTY SWEETIES**, Dauntless; BA: Dan Ferris—Wave Artists.  
**NAVON, RUTHI**, Polydor; BA: Norby Walters; PM: Steve Saporta & Sal Vas-  
 Sassy Entertainment.  
**NAYLOR, JERRY**; PM: Edward J. Haddad—EJH Mgmt.  
**NAZARETH, A&M**; BA: DMA.  
**NEIGHBORHOODS**, Ace of Hearts; BA: Foreign Agents, Preppy Polly; PM: Jo-  
 seph Casey.  
**NEIGHBORS & ALLIES**; BA: Joyce Agency.  
**NEILL & CHRISTINE**; BA/PM: Richard Lutz.  
**NEKTAR**, Polydor; BA: Norby Walters; PM: Ken Sander.  
**NELSON, REX, SINGERS**, Canaan; BA: Don Light; PM: Herman C. Harper—Don  
 Light Talent.  
**NELSON, ALVA C., III**; BA: G. David H. Ent's.; PM: High Fashion.  
**NELSON, BONNIE**; BA: Buddy Lee.  
**NELSON, DAN, SHOW**; BA: American Creative Entertainment; PM: LaMonica  
 Mgmt.  
**NELSON, ENICK**, Maranatha Music; BA: Linda Holmes—Dixon Ent's.  
**NELSON, KAREN**, Amherst/RCA Finland; BA: Redbeard Presents; PM: Robert  
 Leonard.  
**NELSON, ROCK**, Capitol; BA: Magna Artists, Good Music; PM: Greg McDonald.  
**NELSON, WILLIE**, Columbia; BA/PM: Mark Rothbaum.  
**NERD, PETER**, Columbia; BA: ICM, Kolmar-Luth.  
**NERVE, THE**, Straight-Face; BA: Wilson Harrell—Check Prod'ns; PM: White  
 Clay.  
**NERVOUS EATERS**, Elektra; BA: Premier Talent.  
**NERVUS REX**; BA: Joyce Agency.  
**NETSMITH, MICHAEL**, Pacific Arts; BA: Pacific Arts.  
**NEVERTHON, TOM**, WCA; BA: Nick Marchi—Adoration Inc.; PM: Betty Ta-  
 tom—Adoration Inc.  
**NEUTRON, EDDIE, & THE QUARKS**; PM: Rob Patterson.  
**NEW BREED**; BA: Joe Taylor.  
**NEW CENTURY**; BA: Jerry Patlow.  
**NEW CHRISTY MINSTRELS**; BA: American Mgmt. in Calif.; PM: Greif-Garris.  
**NEW DEAL RHYTHM BAND**, Elf; BA: Far West in Wash.  
**NEW ENGLAND**, Elektra; BA: ATI; PM: Ric Alberte & William Aucoin—Aucoin  
 Mgmt.  
**NEW GRASS REVIVAL**, Flying Fish; BA: Stone County; PM: Keith Case—Stone  
 County.  
**NEW GRASS REVUE**; BA: Bluegrass Music; PM: Randy Midkiff.  
**NEW NOIZE BOYZ**; BA: Campus Servs.  
**NEW ORLEANS ALL-STAR MARCHING BAND**, Dixieland Jubilee; PM: John  
 Berthelot.  
**NEW ORLEANS IMPERIAL BRASS BAND**, Sandcastle; BA: Shoup, Mordecari &  
 Poppel; PM: John Shoup.  
**NEW ORLEANS JAZZ ALL STARS**, LaSalle; BA/PM: Rhythm & Blues.  
**NEW ORLEANS JAZZ OF JELLY ROLL MORTON with BOB GREENE & THE  
 JELLY ROLL BAND**; BA/PM: Byers, Schwalbe & Assoc.  
**NEW ORLEANS PAT O'BRIEN GIRLS**, Sandcastle; BA: Shoup, Mordecari &  
 Poppel; PM: John Shoup.  
**NEW RIDERS OF THE PURPLE SAGE, A&M**; BA: Good Music.  
**NEW SOUTH**; BA: BAS Ent's.  
**NEW SWINGLE SINGERS**; BA/PM: Byers, Schwalbe & Assoc.  
**NEW WAVE COMETS**, Osgo-Go; BA: International Talent in Pa.  
**NEW YORK BAND**, Rockhill; BA: Southern Talent.  
**NEW YORK JAZZ QUARTET**; BA: Joyce Agency.  
**NEWARK, SAMANTHA JAYNE**; BA: ICM.  
**NEWLY, ANTHONY**; BA: APA.  
**NEWMAN, JIMMY C.**; BA: Top Billing.  
**NEWPORT JAZZ FESTIVAL ALL STARS**; BA: Herbert Barrett.  
**NEWSTREET**, Dorn; BA: Artec Prod'ns; PM: A.E. Sullivan—Artec Prod'ns.  
**NEWTON, CAM**; PM: Carl Pennington—Double Tee.  
**NEWTON, JAMES/ANTHONY DAVIS**; BA: Berkeley Agency.  
**NEWTON, JUICE**, Capitol; BA: Monterey Peninsula.  
**NEWTON-JOHN, OLIVIA, MCA**; BA: ICM; PM: Lee Kramer—LK Prod'ns.  
**NIGRELS**; BA: Continental Entertainment.  
**NIGRELS, JIMMY, & COUNTRY MONEY**; BA: BAS Ent's.  
**NIGLAUS, RANDY**, see Anderson-Nicklaus Band.  
**NIELSEN/PEARSON**, Capitol; PM: Herb Cohen.  
**NIELSON, SHAUN**; BA: Buddy Lee.  
**NIELSON & YOUNG**, Paragon; BA: Barbara Criswell Mase—Limted Edition;  
 PM: Linda Miller.  
**NIGHT, Planet**; BA: Monterey Peninsula; PM: Robert Raymond.  
**NIGHT BEAR**; BA: Ed Malhot.  
**NIGHT FLIGHT**; BA/PM: California Talent.  
**NIGHT SHADOWS**, Hottrax; BA: Dynamic Talent; PM: Alexander Janoulis—  
 The Group.  
**NIGHTHAWKS**, Mercury; BA: Rosebud Music.  
**NIGHTINGALE, MAXINE**; BA: NTI.  
**NIGHTSHIFT**; BA: Richard Carr.  
**NIGHTSTREAM**, Nightstream; BA: Bigg Country; PM: Sam Balistreri—Night-  
 stream Prod'ns.  
**NIGHTSTREETS**, Epic; BA: Jim Halsey; PM: John Paule—George Richey  
 Mgmt.  
**NIGRINI, ROM, City**; PM: Eddie Wenrick—T-Street Prod'ns.  
**NIK-L-BEER**; BA: Mike Hebert—Associated Artists; PM: Dana Latalias—As-  
 sociated Artists.  
**NILE, WILLIE**, Arista; BA: William Morris.  
**NINA**, Montclair; BA/PM: Todd Artists/Mgmt.  
**999**; BA: Frontier Booking Int'l.  
**NITCAPS**; BA: Premier Talent.

**NIX, TOM, & LOOKIN' GOOD**; PM: Arta Prod'ns  
**NIXON, NICK**; BA: ICM.  
**NOACK, DONNA**; PM: Fred Weiss.  
**NOBODY'S ANGELS**; BA: Banner Talent  
**NOISE "R" US**; PM: Rob Patterson.  
**NORFOLK, BOBBY**; BA: Cavalier Artists  
**NORMA JEAN, RCA**; BA: Wanda Jackson, PM: Wendell Goodman—Wanda  
 Jackson Ent's.  
**NORMAN, JIM, Leaf**; BA/PM: Etc. Etc.  
**NORTH END**, West End; BA/PM: Arthur Baker.  
**NORTH, ROSALIE**, Shortwave; PM: Mike Conner.  
**NORTHEAST EXPRESSWAY**; BA: Richard Carr.  
**NORTHERN-AIRES, Arista/Savoy**; BA: Middleton's Public Relations; PM: Joe  
 Williams.  
**NOVATAK, Bold**; PM: Sherry Smith—By-Mistake Mgmt.  
**NUBS**, Businessman; PM: J. Edwin Conaway—Conaway Prod'ns.  
**NUGENT, TED**, Epic; BA: DMA; PM: Leber-Krebs.  
**NUMAN, GARY, Atco**; BA: ATI.  
**NUNLEY, BUTCH**; BA: Landslide Prod'ns; PM: Landslide Entertainment.  
**NUTHIN BUT TROUBLE**; BA: Southern Talent.  
**NUZIS, TERRI**, Platinum Sound; BA: AMJ Int'l.  
**NYLDON, JUDY**; BA: Joyce Agency.

## O

**OKA RIDGE BOYS, MCA**; BA/PM: Jim Halsey.  
**O'BANION, JOHN**, Elektra; PM: Renaissance Mgmt.  
**OBEAR & ROXY**; BA: BAS Ent's.  
**O'BOYLE, HARRY**, Venture; BA: Reed Williams; PM: Rainbow Ventures.  
**O'BRIEN, DEBBI**, Baby Girl; BA/PM: Frank Evans.  
**O'BRIEN, PAT, BAND**; PM: IF Prod'ns.  
**O'CONNELL, HELEN**; BA: Showcase Assocs.  
**O'CONNOR, DONALD**; BA: ICM.  
**O'CONNOR, MARK**, Rounder; BA: CM Mgmt.; PM: Marty O'Connor.  
**ODD, THE**; PM: Rick Canoff—Group Therapy in Illinois.  
**O'DELL, KENNY**; BA: American Mgmt. in Calif.; PM: Jim Wagner—American  
 Mgmt. in Calif.  
**ODETTA**, Polydor; BA: Douglas A. Yeager; PM: Len Rosenfeld.  
**O'DOWD, MARY**; BA/PM: Mark Cosmedy.  
**ODYSSEY**; BA: Joyce Agency.  
**ODYSSEY, DEREK DAVID**; PM: Craig Nolan.  
**OFF BROADWAY**, Atlantic; BA: ATI; PM: Ken Adamany.  
**O'GWYNN, JAMES**, Stardust; BA: Col. Buster Doss, BAS Ent's.; PM: Col. Bus-  
 ter Doss.  
**OHIO PLAYERS**, Boardwalk; BA: Spotlight Ent's.  
**OHMAN BRASS**; BA/PM: Christian Concert Artists.  
**DINGO BINGO**; BA: William Morris.  
**O'JAYS**, Philadelphia Int'l; BA: ABC.  
**OKLAHOMA SUNSHINE**; BA: Mark Swanson—Great Plains.  
**OKLAHOMA THUNDER**; BA: National Booking.  
**OLD HATT**; BA: Act "1".  
**OLD & NEW DREAMS, ECM**; BA: Nancy Swingle—Intel-Diplo; PM: Theresa  
 Del Pozzo—Intel-Diplo.  
**OLDHAM, DOUG**, Impact; BA: Christian Concert Tours; PM: Joe Moscheo—  
 Paradise Mgmt.  
**OLDHAM, SKIP**; PM: Frank Campana.  
**OLIVER**; BA: Farris Int'l.  
**OLIVER, DAVID**, Mercury; PM: Forest Hamilton.  
**OLIVOR, JANE**, Columbia; BA: Regency Artists.  
**OLNEY, DAVID, & THE X-RAYS**; BA/PM: Don Light.  
**OLSON, HANS, Cremo**; PM: Marshall Marinakis—Marshall Mgmt.  
**OLSSON, NIGEL, CBS/Bang**; BA: Regency Artists; PM: Marty Pichinson.  
**OLYMPICS**; BA: Blast From the Past, NTI; PM: Bill Troute—Monarch Prod'ns.  
**O'MALLEY, LEONORE**, Polydor; BA: William Morris.  
**OMAR & THE HOWLERS**, Amazing; BA: Rock Arts.  
**O'MERCEDES**; PM: Larry Brahm—TDI Mgmt.  
**ONE FLITE UP**, Artec; BA: Artec Prod'ns; PM: A.E. Sullivan—Artec Prod'ns.  
**ONE WAY, MCA**; BA: Norby Walters; PM: Al Perkins.  
**O'NEAL BROTHERS, Darva**; BA: Montgomery Booking.  
**O'NEAL, SUE ANN**; BA: Ramblin' Prod'ns; PM: Keith O'Neil—Ramblin'  
 Prod'ns.  
**ONE-EYED JACK**; BA: Mah'Jek Talent; PM: One-Eyed Jack.  
**ONG, LANCE**; PM: Back to Back.  
**ONLY ONES**; BA: Joyce Agency.  
**ONORI, KIM**, Morning Star; BA/PM: Richard T. Towey Sr.  
**ONIX**; BA/PM: Richard Wood.  
**OPERA**; BA: Richard Carr; PM: Lewis & Weiter.  
**OPUS**; BA: Morning Star; PM: Bob Tate & Scott Donalds—Morning Star.  
**ORBISON, ROY**; BA: Banner Talent, Blast From the Past, Jerry Kerr, NTI.  
**ORE, ROBERT, & FAN THE FLAME**; PM: Brad Simon.  
**OREGON**, Elektra/Asylum; PM: George F. Schutz.  
**OREGON BOUND**; BA/PM: Richard Lutz.  
**ORIGINAL ORIFTERS, Jam**; BA: Carolina Attractions, Blast From the Past;  
 PM: Harold Thomas—Carolina Attractions.  
**ORIGINAL EXCITERS**; PM: James Evans.  
**ORIGINAL FLAMINGOS**; BA: Blast From the Past.  
**ORIGINAL FOUR ACES**; BA: Spotlight Ent's.  
**ORIGINAL MIRRORS**, Arista; PM: Bud Prager—ESP Mgmt.  
**ORIGINAL RIVER ROAD BOYS, RDS**; BA: Star Attractions.  
**ORION, Sun**; BA: One Nites.  
**ORION HUNTER BAND**; BA: Southern Talent.  
**ORLANDO, TONY**, Casablanca; BA: William Morris.  
**ORLEANS, MCA**; BA: ICM.  
**ORLONS**; BA: Blast From the Past.  
**ORPHAN**; PM: Paul J. Cohn—Prime Time.  
**ORRELL, LARRY**, Voice Box; PM: Larry Orrell.  
**OSBORNE, WYNN**; BA: Smiley Wilson.  
**OSBOURNE, OZZY/BLIZZARD OF OZZ**, Jet; BA: Magna Artists.  
**OSKAR, LEE**, Elektra; BA: Regency Artists; PM: Fag Out Mgmt.  
**OSLJN, KAY T.**, Elektra; Contact: Elektra Recs.  
**OSTERMEYER, TIM**, see Tom Johnston.  
**OTHER HALF, Moseka**; BA: CPW Showtime.  
**OTWAY, JOHN**; BA: Frontier Booking Int'l.  
**OTWELL, DAVID & ROGER**; BA: SRO Talent; PM: Happy Shahan—Alamo Vil-  
 lage.  
**OUTLAWS**, Arista; BA: Empire Agency; PM: Charlie Brasco—High Tide.  
**OVERHOLT, RAY, SINGERS**, Southern Heritage; BA: Mildred Overholt—Ray  
 Overholt Music; PM: Ray Overholt.  
**OVERSHAWN, LAWRENCE, GDH**; BA: G. David H. Ent's.; PM: Victor Maxie.  
**OVERSTREET, TOMMY**, Elektra; BA: Music Row.  
**OWEN, JIM**, Plantation, Sun; BA: One Nites, Joe Taylor.  
**OWENS, BUCK, Warner Bros.**; BA: Dmac Artist; PM: Jack McFadden.  
**OWENS, JIMMY, PLUS**; BA: Herbert Barrett.

**OXFORD, VERNON**, Rounder; BA/PM: Vernon Oxford.  
**OZARK MOUNTAIN DAREDEVILS**, Columbia; BA: Empire Agency, Good  
 Music; PM: Good Karma.  
**OZONE, MAKOTO**, Japan; BA: Jacquet Inc.

## P

**P F & THE FLYERS**; BA: Richard Carr.  
**P L Z**; BA: Stan Silverman—Ajaye Entertainment.  
**PABLO CRUISE, A&M**; BA: Monterey Peninsula; PM: Bob Brown—Bear  
 Prod'ns.  
**PAGE, JUNE**; BA/PM: Mike Douglas.  
**PAGE, KIM, & THE PAST**; BA: Campus Servs.  
**PAGE, PATTI**, Plantation; BA: ICM; PM: Jack Rael—Pattack Prod'ns.  
**PAGES**, Epic; BA: ICM.  
**PAGE, SHARON**, Source/MCA; Contact: Source Recs.  
**PAISLEY, BOB, & THE SOUTHERN GRASS**, Rounder; BA: Smokey Warner:  
 PM: Southern Mountain Booking.  
**PALACE**; BA/PM: California Talent.  
**PALMER, JEREE**; BA: William Morris; PM: Buddy Allen.  
**PALMER, ROBERT**, Island; BA: ICM.  
**PALMIERI, CHARLIE & EDDIE**; BA: Joyce Agency.  
**PAMOLA EXPERIENCE**, Park-Way Int'l; BA/PM: Armstrong & Donaldson.  
**PANAMA FRANCIS & THE SAVOY SULTANS**, Inner City; BA: Sutton Artists.  
**PANAMA STREET BAND**; BA: BAS Ent's.  
**PANDA & GUY BEAU**; PM: Gerry Paquin.  
**PANIC SQUAD**; BA: Joyce Agency.  
**PAOLI, LOU**, American Sound; PM: Cliff Ayers.  
**PAPA J**; BA: BAS Ent's.  
**PAPER BAG**; BA: Cavalier Artists.  
**PAPILLON**; BA: Ken-Ran Ent's.  
**PAPILLON**, Electronic Butterfly; BA/PM: Jasmine Dali—Electronic Butterfly.  
**PAPPALARDI, FELIX**; BA: Premier Talent.  
**PARADISE EXPRESS**, Fantasy; BA: Rob Cooper; PM: Gerald A. Vukas—Hecht,  
 Harman & Vukas.  
**PARADOX SHOW**; BA/PM: George Harness.  
**PARIS BAR BAND**; BA: Dean Street—Stage Door.  
**PARIS, FRED, & STILL OF THE NIGHT SHOW**; BA: Bob Knight.  
**PARKER, BILLY**, Yatahey; PM: Lemon Square.  
**PARKER, CECIL, WMOT/CBS**; PM: WMOT Mgmt.  
**PARKER, GRAHAM, & THE RUMOUR**, Arista; BA: Premier Talent.  
**PARKER, RAY, JR., & RAYDIO**, Arista; BA: William Morris; PM: Cavallo, Ruf-  
 falo & Fargnoli.  
**PARKER, RONNIE, & THE RUSTLERS**; BA: BAS Ent's.  
**PARKS, TOM**; BA: Blade Agency; PM: Charles Steadham—Blade Agency.  
**PARLET, Casablanca**; BA: Archi Ivy—Thang Inc.  
**PARLIAMENT**, Casablanca; BA: Norby Walters.  
**PARRIS, JOHNNY**; BA/PM: Act "1".  
**PARTON, AVE LEE**; BA: Atlas Artist.  
**PARTON, DOLLY, RCA**; BA: ICM; PM: Katz-Gallin-Morey.  
**PARTON'S, KENNY, TOUCH OF COUNTRY**; BA: BAS Ent's.  
**PARTON, RANDY, RCA**; Contact: RCA Recs.  
**PARTON, STELLA, RCA**; BA: William Morris.  
**PASS, JOE, PAUL**; BA: Salle Prod'ns; PM: Norman Granz—Salle Prod'ns.  
**PASSANGER**, Statesville; BA: Southern Talent.  
**PASSPORT, Atlantic**; BA: Rick Bloom.  
**PASTICHE, Modern Method**; BA: Preppy Polly.  
**PATIENCE**, Columbia; PM: Don Malone.  
**PATILLO, LEON, Myrrh**; BA: Dharma Artist.  
**PATMOS**, Newborn Praise; BA/PM: Son Rise.  
**PATRICK, PAT, BAND**; BA: Macey Patrick.  
**PATTI, SANDI**, Impact; BA: Springhouse Assocs.  
**PAUL, BILLY, Philadelphia Int'l**; BA: Joyce Agency, Adam King, NTI.  
**PAUL BROTHERS BAND**; BA: Valex Talent; PM: Valex Mgmt.  
**PAUL, HENRY, BARD**, Atlantic; BA: Alex Hodges—Empire Agency; PM: Jo-  
 seph E. Sullivan & Robert L. Stewart—Sound Servents.  
**PAUL, LES, Capitol**; BA: Harold Jovien's Premiere Artists.  
**PAUL, SHAWN, Gay-Artist**; BA: Frank Evans.  
**PAULO, RENE, SHOW**; BA: Harold Jovien's Premiere Artists.  
**PAVAROTTI, LUCIANO**, London; BA: Herbert H. Breslin.  
**PAXTON, LENOIRE**, Columbia; PM: Peter Paul.  
**PAXTON, TOM**, Mountain Railroad; BA/PM: Douglas A. Yeager.  
**PAYCHECK, JOHNNY, & THE WEST TEXAS MUSIC CO.**; BA: Buddy Lee.  
**PAYNE, DEVIN**, Casablanca; PM: Spencer Proffer—Pasha Music.  
**PAYNE, FREDA**, Capitol; BA: ICM.  
**PAYNE, JIMMY**, Payneway; BA: House of Talent; PM: Gene Williams.  
**PAYNE, JIMMY, Word**; BA: Sea Cruise; PM: Ken Keene.  
**PEACE, LYNDIA**; BA: Trenda Artists.  
**PEACHES, Bridges**; BA: Triangle Talent; PM: Preferred Artists.  
**PEACHES & HERB**, Polydor/MVP; BA: William Morris; PM: Paul J. Cohn—  
 Prime Time.  
**PEARL**; BA: Gary Good, Ed Malhot.  
**PEARL, MINNIE**; BA/PM: Jim Halsey.  
**PEDESTRIANS**; BA: Elite Ltd.; PM: Waggoner Mgmt.  
**PEDESTRIANS, Mega**; BA: LenTalent Prod'ns.  
**PEDICIN, MICHAEL, JR.**; PM: Zane Mgmt.  
**PEEBLES, ANN, Hi-Cream**; BA: Trenda Artists.  
**PEEK, DAN, Lamb & Lion**; BA: Regency Artists.  
**PEGASUS PLUS, Altic**; BA: LenTalent Prod'ns.  
**PEGGY SUE & SONNY WRIGHT**, Dorn; PM: Joe Taylor.  
**PEIFER, MARTY**; BA: Blytham Ltd.  
**PENDERGRASS, TEDDY**, Philadelphia Int'l; BA: Alan Strahl—Alive Ent's.; PM:  
 Shep Gordon—Alive Ent's.  
**PENDULUM**; BA: Stan Silverman—Ajaye Entertainment.  
**PENGUINS**; BA: Banner Talent, Blast From the Past, NTI.  
**PENWELL, SISTER BETTY LU**, Eternal Flame; BA: Youth on Fire for Christ;  
 PM: Rev. Clair E. Weldon.  
**PENNING, JOHNNY, Sonar**; BA: Sea Cruise; PM: Ken Keene & Gay Coker—  
 Ken Keene Artists.  
**PEOPLES CHOICE**, PolyGram; BA: Norby Walters.  
**PEPPER, ART**, Contemporary, Galaxy; BA: Berkeley Agency; PM: Laurie Pep-  
 per.  
**PERE UBU**; BA: Frontier Booking Int'l.  
**PERKINS, CARL**; BA/PM: Trans World.  
**PERRY, DOUGLAS, MCA**; BA: CTM Communications.  
**PERRY, JOE, Project**, Columbia; BA: ICM; PM: Don Law.  
**PERRY & SANJIN**, Capitol; PM: Richard Stecker.  
**PERRY, HARRIS**; BA: Rita Carter Perry; PM: Terry T. Perry.  
**PERSONAL TOUCH**; BA: Limiters.  
**PERSUASIONS**; BA: Banner Talent.  
**PERSUASIONS**, Flying Fish, Rounder; BA: Bruce Nichols—Starloft Agency;  
 PM: Ira Fraitz—Herbert S. Gart Mgmt.



# U.S. ARTISTS

**RAINBOW EXPRESS**, Arrow, BA/PM: Richard Lutz  
**RAISINS**, BA: Stan Silverman—Ajaye Entertainment  
**RAITT, BONNIE**, Warner Bros., BA: Avalon Prod'n's, Bus. Mgr. Jeffrey Hersh  
**RAMIREZ, LUIS, & POKITO MAS**; BA: BAS Ent.  
**RAMONES**, Sire, BA: Premier Talent, PM: Gary Kurlist  
**RAMPAL, JEAN-PIERRE**, CBS Masterwork, PM: Colbert Artists, Rec'g Rep George F. Schutz  
**RAMSEY, JOAN**, American Sound, PM: Cliff Ayers  
**RANDOLPH, BOOTS**; BA: Buddy Lee  
**RANDY & THE RAINBOWS**; BA: Banner Talent, Blast From the Past  
**RANGERS**, MCR: BA: Farris Int'l; PM: Jerry West—Farris Int'l  
**RANKIN, KENNY**; BA: William Morris; PM: Monte Kay  
**RAPHAEL**; BA: Joyce Agency  
**RAPID FIRE**, Boss, BA: Triangle Talent, PM: Preferred Artists  
**RAPID TRANSIT**; BA: Dean Street—Stage Door  
**RARE EARTH**; BA: NTL  
**RASPUTIN**; BA: Southern Talent  
**RATRIDERZ**, Bogus, PM: Carl M. Grefenstette—Tenth Hour  
**RATTLERS**; BA: Frontier Booking Int'l  
**RAUSCH, LEDM**, Derrick; BA: Terry Counts—TC Talent, PM: TC Talent  
**RAVAN, GENYA**, Polish, PM: Berin/Carmen  
**RAVE, THE**; BA: Blytham Ltd  
**RAVE**, featuring **CARYN ROBIN**; BA: Harmony Artists, PM: Robert E. Brondell II—Enoch Smoky Ent's  
**RAVEN, EDDY**, Elektra, BA: Jim Wagner—American Mgmt in Calif., PM: Ken Stiltz—Diversified Music  
**RAVERS**, Banana Line; BA: New South, PM: Danny R. Bryan—New South  
**RAWLS, LOU**, Epic, BA: William Morris  
**RAY, GOODMAN & BROWN**, Polydor, BA: Joyce Agency, NTL: Universal At (tractions)  
**RAY, JOHNNY**; BA: Joyce Agency, Norby Walters  
**RAY, MARVIN**, Boyd, BA: Saguro Booking, PM: Bobby Boyd  
**RAY, SONNY, & THE DEL-RAYS**; BA: Blast From the Past  
**RAYBEATS**, Beggars Banquet; BA/PM: Robert Singerman  
**RAYE, SUSAN**; BA/PM: American Mgmt in Calif  
**RAZOR**; BA: Frasco Entertainment  
**RAZZ**, Trade Wind, BA: Open Booking, PM: Nels C. Christiansen—Open Booking  
**REAGAN, BERNICE**; BA: Roadwork, PM: Amy Horowitz—Roadwork  
**REALE, ROGER C., TNA, BA/PM**: Trod Nossel  
**RECKLESS**, Slippy, PM: Michael E. Porter—Slippy Mgmt  
**RED HANDED**; BA: Ed Malhot  
**RED RIDER**, Capitol; BA: ICM, The Agency in Canada, PM: Bruce Allen in Canada  
**REDBONE, LEON**, Atlantic, Emerald City, BA: Artists' Heller, PM: Beryl Handler—Handler Mgmt  
**REDD, SHARON**, Prelude; BA: Adam King  
**REDD, TOBY**, Trillium, PM: Star Artist  
**REDOINGS**, Believe In A Dream, BA: NTL: Norby Walters, PM: Russell Timmons  
**REDDY, HELEN**, Capitol, BA: William Morris  
**REDEEMED, THE**, Sojourn; BA: Donovan Moore—Hampton Agency, PM: Mark Glead—Pros from Dover  
**REDWOOD STAGE**; BA: Don Anderson—Anderson Agency  
**REDYMIK**; BA: Southern Drchs, PM: Bill Fellion—Southern Drchs  
**REECE BROTHERS**, Darva, BA: Montgomery Booking  
**REED, HADEN**, Reed Sound, BA: Pal Place, PM: Horace Williams—Pal Place  
**REED, JERRY**, RCA, BA: Jerry Reed Ent's, PM: Harry Warner—Jerry Reed Ent's  
**REED, LOU**, Arista, BA: ATI  
**REESE, DELLA**; BA: William Morris  
**REEVES, BUDDY, & THE ROCKY TOPS**; BA: BAS Ent.  
**REEVES, MARTHA**; BA: Maxcy-Patrick, ABC, Banner Talent, Monarch Prod'n's, NTL; PM: Maxcy-Patrick  
**REFLEKTORS**, Straight-Face; PM: White Clay  
**REFLEX**; BA: BAS Ent  
**REFRIGERATORS**; BA/PM: Burton Jespersen  
**REGENERATION**, Forever; BA: Neal Hauser—Re'Generation, Showcase Assoc's, PM: Ron Coker—Re'Generation  
**REGENTS**; BA: Rosalie Kay—Mars Talent, Banner Talent, Blast From the Past, Bob Knight, PM: Arne Kay—Mars Talent  
**RELAY**; BA: Stan Silverman—Ajaye Entertainment  
**REMAINING FEW**; BA: Blast From the Past  
**RENAISSANCE**; BA: Premier Talent, PM: Monarch Entertainment  
**RENBURN, JOHN**; BA: Folklore Prod'n's; PM: Manuel Greenhill—Folklore Prod'n's  
**RENE & ANGELA**, Capitol, PM: Hilary Johnson  
**RENEGADE**, Rockwell; BA: Vibra-Sonic, Ed Malhot, PM: Clockwork Mgmt  
**RENEGADES, TEXAS**; BA/PM: Don Schaler  
**RENO, GINETTE**; BA: ICM  
**RENO, JACK**, Jeannie, BA/PM: Hitch-A-Ride  
**REPARATA & THE DELRONS**; BA: NTL  
**REVELATION**, Greentree; BA: Sonburst Promos, PM: Leo Gallman—Sonburst Promos  
**REVELATION**, Handshake, BA: Norby Walters; PM: Sidney A. Seidenberg  
**REVELATIONS**, Calif. BA: Jeff Fishman—Rainbow Entertainment, PM: Mark Lamb—Rainbow Entertainment  
**REVERE, PAUL & THE RAIDERS**, Columbia, BA: APA  
**REVOLVER**; BA: Southeastern Attractions  
**REY, ALVINO**, Alysa; BA: Harold Jovien's Premiere Artists  
**REYNOLDS, OEBBIE**; BA: Regency Artists  
**REZDO, GDH**; BA: G. David H. Ent's, PM: Joseph Bates  
**RHAPSODY**; BA/PM: Richard Lutz  
**RHEA, SHEILA**, Warner Bros.; BA: Talent Master  
**RHODAS, ROSE MARIE**, Country Star; BA: Country Star; PM: Process Talent  
**RHODES, MARK, GROUP**, Lucifer; PM: Ron Luciano  
**RHONDAI**, Stardust, BA/PM: Col. Buster Doss  
**RHUMBODGIE**; BA: Harry Chickles  
**WHITE, Sam**; PM: Paul Kysler  
**RIBITONES**, Songshop; BA: Jean Petrucci—Songshop Rec'g, PM: Freddy Toscano  
**RICE, BOBBY G.**, Sunbird; BA: Total Concept, Larry Wilt  
**RICH, CHARLIE**, Elektra, BA: William Morris; PM: Florence Semon  
**RICHARD, CLIFF**, EMI/Liberty; BA: ICM; PM: Peter Gormley—LK Prod'n's  
**RICHARDS, JOHN, SHOW, JRB**; BA/PM: Operation Music  
**RICHARDS, REGINA, A&M**; BA: Media Concepts  
**RICHARDSON BROTHERS**; BA/PM: Richard Lutz  
**RICHARDSON BROTHERS B&O**; BA: Richardson Bros. Entertainment  
**RICHARDSON, PETER C.**, Crown Point; PM: Robert "Rac" Racouillat—Rac Music

**RICHARDSON, SCOTT**; PM: Plain Great  
**RICHMAN, JONATHAN**, Beserkley, BA: Victor's Hot to Go, PM: M. Kaufman/S. Levine  
**RICK & RUBY SHOW**; BA: APA  
**RIDDLE, NELSON**, Capitol; BA: ABC, Harold Jovien's Premiere Artists  
**RIDERS IN THE SKY**, Rounder, BA: APA, PM: RBI Mgmt  
**RIDGEWAYS**, see Gene Dunlap  
**RIDLEY, MARSHA**; PM: Larry Hawkinson—West Prod'n's  
**RIFF RAFF**; BA: ATI  
**RIGGS**, Full Moon/Warner Bros.; BA: ATI, PM: Pat Armstrong  
**RIGHT TOUCH**; PM: Contemporary Artist Mgmt  
**RIGO, BOBBY**, see Sue Larsen  
**RILEY, JEANNIE C.**, Cross Country, BA: Top Billing; PM: Jeannie C. Riley Ent's  
**RINDER & LEWIS, AVI**; PM: Seymour Heller  
**RINGER, JIM, & MARY McCASLIN**, Flying Fish, BA: Folklore Prod'n's, PM: Manuel Greenhill—Folklore Prod'n's  
**RINGS**; PM: Richard Kourafas  
**RIOPELLE, JERRY**, Little Eskimo, BA: Creative Corps  
**RIDI**; PM: Fred Heller  
**RISQUE**, Jere; BA: General Talent, PM: General Mgmt  
**RITCHEE FAMILY**, Casablanca, BA: Joyce Agency, NTL, Larry Brahm—TDI Mgmt  
**RITCHEE, JEAN**; BA: Showcase Assocs  
**RITENOUR, LEE**, Elektra, BA: Dave Bendett, PM: Barry A. Menes  
**RIVERA, CHITA**; BA: ICM  
**RIVERA, PHIL**; BA: Harold Jovien's Premiere Artists  
**RIVERS, JOHNNY**; BA: ABC, NTL  
**RIVERS, SAM, ECM**, BA: Berkeley Agency, Joyce Agency  
**RIZZO, RIVERSIDE**, BA: Soundrich Talent, PM: Soundrich Mgmt  
**ROACH, MAX**; BA: Joyce Agency  
**ROACH & THE WHITEBOYS**; BA: Rick Bloom, PM: Roger Perry  
**ROADSIDE 5**; BA: BAS Ent  
**ROB 'N' RHYTHM**; BA: Motoboy Motons  
**ROBBINS, MARTY**, Columbia, BA/PM: Bishop M. Sykes  
**ROBBINS, ROCKY, A&M**; BA: William Morris, PM: Larry Robins  
**ROBBINS, RONNY, TRC**; BA: Joe Taylor  
**ROBERSON, BOBBIE**, Boliva, PM: K.Z. Purzycki—Memnon Talent  
**ROBERTS, DANNY**, Brooklyn Country, BA: Musicland Express, PM: Brooklyn Country  
**ROBERTS, KENNY**, Starday, BA/PM: Bill Kearney  
**ROBERTS, PATTI**; BA: Malcolm Greenwood  
**ROBICHAUX, R. GIBBENS**; BA: BAS Ent  
**ROBILLARD, DUKE**; BA/PM: Ronald Martinez  
**ROBIN, CARYN**, see Rave  
**ROBINS, JIMMY, Ala**; BA: Morgan Agency  
**ROBINSON, FENTON**, Alligator, PM: Rooster Blues  
**ROBINSON, MICHAEL (SPIDERMAN)**, Warner Bros.; BA/PM: Kenneth A. Cole—Professional Serv. Corp.  
**ROBINSON, REB, & SPANK**; BA: CPW Showtime, PM: Pat Patton—Showtime Mgmt  
**ROBINSON, RICK**, Belmont, BA/PM: John Penn  
**ROBINSON, SMOKEY**, Tamla, BA: William Morris  
**ROBINSON'S, TOM, SECTOR 27**; BA: Frontier Booking Int'l  
**ROBINSON, VICKI SUE**; BA: Banner Talent, Joyce Agency  
**ROCHES**, Warner Bros.; BA: William Morris  
**ROCHI, ALBERTO**; BA: ICM  
**ROCK, MONTI**; BA: Spottlite Ent's  
**ROCK MOUNTAIN**, Target, BA: Emtrec Music, PM: Ira S. Luft—Emtrec Music  
**ROCK THE WORLD**; BA: NTL  
**ROCKSTRATA**; BA: Ed Malhot, PM: Bruce James  
**ROCKETS, Elektra**; BA: ATI; PM: Gary Lazar  
**ROCKIN' 50's BIG BEAT**, Rock-Dia Scrapbook, BA: Diddies Rock n' Roll Archives, PM: Enrique Perez—Rock Dia Scrapbook  
**ROCKPILL with DAVE EDMUNDS & NICK LOWE**, Columbia BA: ICM  
**ROCKWELL, DEBBIE**, Dorn, BA: Aztec Prod'n's, PM: A.E. Sullivan—Aztec Prod'n's  
**RODENBERG, CARL**; BA: Keil Mgmt, PM: Mike Keil—Keil Mgmt  
**RODNEY, RED, & FRIENDS**, Muse; BA: Berkeley Agency  
**RODRIGUEZ, BOBBY**; BA: Joyce Agency  
**RODRIGUEZ, JOHNNY**, Epic; BA: International House of Talent, PM: Ron Woolman—International House of Talent  
**ROE, TOMMY**, Warner Bros.; BA: American Mgmt in Calif.  
**ROGERS, D.J.**, Columbia; BA: William Morris; PM: Allen Golden  
**ROGERS, DALE EVANS**, see Dale Evans  
**ROGERS, DAVID**, Kar; BA: Tessier Talent, PM: Roy Tessier—Tessier Talent  
**ROGERS, GAMBLE**, Mountain Railroad; BA: Blade Agency, PM: Charles Steadham—Blade Agency  
**ROGERS, GINGER**; BA: ICM  
**ROGERS, JIMMY, BAND**; BA: Concerted Efforts  
**ROGERS, KENNY**, Liberty; BA: ICM; PM: Ken Kragen—Kragen & Co  
**ROGERS, LEE "DETROIT"**, D-Town; BA: AMJ Int'l  
**ROGERS, ROY**, Word; BA: Art Rush  
**ROHRS, DONNIE**, Pacific Challenger; BA: Tom Plummer—Far West in Calif  
**ROLLING STONES**, Rolling Stones, Contact: Rolling Stones Rec's  
**ROLLINS, SONNY**, Milestone/Fantasy, BA: Ted Kurland; PM: Lucille Rollins  
**ROLL-UPS**, CBS, BA: Monterey Peninsula; PM: Robert Raymond  
**ROMAN'S REVUE**, see Roman DeSilvo  
**ROMANSKY, BILL**, Fourth Man; BA: Fourth Man, PM: Bud Prollo  
**ROMANTICS**, Nemper; BA: DMA; PM: Spider Mgmt  
**ROME, TOMY**; BA: BAS Ent  
**ROMETTES**; BA: NTL  
**RONIN**, Mercury/Phonogram; BA: ICM; PM: Peter Asher  
**RONSTADT, LINDA**, Asylum; BA: ICM, PM: Peter Asher  
**ROOMMATES**; BA: NTL  
**ROOMFUL OF BLUES**; BA: Harry Chickles  
**ROOSTER QUANTRELL**, Wizard; BA/PM: Col. Buster Doss  
**ROSCOE**, Straight-Face; PM: White Clay  
**ROSCOE**; BA: Dean Street—Stage Door; PM: Larry Hawkinson—West Prod'n's  
**ROSE, Millennium/RCA**; PM: Dennis Oppenheimer—Paisades Assocs  
**ROSE, BETSY**, see Cathy Winter  
**ROSE, EARL**; BA: CAMI  
**ROSE, JUDY**, Look—UK, Westwood—UK; BA: Steve Stebbins—Americana Corp., PM: R.B. Rose  
**ROSE ROYCE**, Whitefield; BA: Artists' Heller  
**ROSE TATTOO**, Atlantic; BA: DMA  
**ROSEBERRY, STEVE**; BA/PM: Christian Concert Artists  
**ROSIE & THE ORIGINALS**, Walrus; PM: Bill Trout—Monarch Prod'n's  
**ROSKAM, ROO**; BA/PM: Richard Lutz  
**ROSLAN, CHRIS**; PM: Eddy Lester—Lester Prod'n's  
**ROSS, DIANA**, RCA; BA: William Morris  
**ROSS, JERIS**, Orlando, BA: Joe Taylor  
**ROSS, MICHAEL**; BA: Tim Drake

**ROSSI, STEVE, & THE URBAN COWBOY REVUE**; BA: American Mgmt in Calif.  
**ROSSINGTON-COLLINS BAND**, MCA, BA: ICM; Contact: Leon Tsilis  
**ROSTAL & SCHAEFER**; BA: CAMI  
**ROTELLA, THOM, & JIMM**; PM: David Diamond  
**ROTH, KEVIN**, Folkways; BA: Showcase Assocs., PM: Cultural Encounters  
**ROUNTREE**; BA: Joyce Agency  
**ROUSERS**; BA: Joyce Agency  
**ROWDY B&O**; BA/PM: Golden Prod'n's  
**ROWLAND, DAVE, & SUGAR**; BA: Jim Halsey, PM: Kragen & Co  
**ROYX MUSIC**, Atco, BA: Premier Talent  
**ROYAL, BILLY JOE**, Mercury, BA: Insight Talent, Surefire Prod'n's  
**ROYAL FAMILY**, TV, BA: Surefire Prod'n's, PM: Ron Weathers—Surefire Prod'n's  
**ROZAKIS, MICHAEL, & YORGDOS**, Dance-A-Thon, BA: Dynamic Talent, PM: Alto-Panama Music in UK  
**RUBINOOS**; BA: Victor's Hot to Go, PM: James Gangwer  
**RUFFIN, DAVID**, Warner Bros.; BA: Norby Walters  
**RUFFIN, JIMMY**, RSD, Contact: RSD Recs  
**RUFUS**; BA: Regency Artists  
**RUNDGREN, TODD, & UTOPIA**; BA: ATI  
**RUSH, Anthem—Canada**, Mercury—USA, BA: ATI, The Agency in Canada, PM: SRD Prod'n's in Canada  
**RUSH, CHRIS**, Midsong Int'l, BA: NTL, Superstar Prod'n's  
**RUSH, JIM**, Rascal, BA: Joe Andrews—Dru Ent's, PM: Randy Wilson—Dru Ent's  
**RUSH, MERRILEE**; BA: Far West in Wash  
**RUSH, TOM**; BA: NTL  
**RUSHEN, PATRICE**, Elektra/Asylum, BA: Regency Artists, PM: Class Act  
**RUSSELL, ANDY**, Capitol, BA: Harold Jovien's Premiere Artists  
**RUSSELL, ANNA**; BA: Arthur Shalman  
**RUSSELL, BRENDA**, Horizon, BA: ICM, PM: Brenda Dash—Sweet Street  
**RUSSELL BROTHERS**; BA: Atlas Artist  
**RUSSELL, CLIFFORD**, Sugarfree, BA/PM: Sugarfree  
**RUSSELL, CRAIG**, PolyGram, BA: Irvin Arthur, PM: Bud Haas  
**RUSSELL, DAVID**; BA: Blade Agency, PM: Charles Steadham—Blade Agency  
**RUSSELL, JOHNNY**, Mercury, BA: United Talent  
**RUSSELL, LEDN**; BA: Stone County  
**RUSSELL, MARK**; BA: Showcase Assocs  
**RUSSELLE, SHEILA**, Superstar; PM: Randall Parr  
**RUSSIA**, Warner Bros. BA: Premier Talent  
**RUTHERFORD, MIKE**, Passport, BA: William Morris, PM: Tony Smith—Hit & Run in UK  
**RYDELL, BOBBY**; BA: ABC, Banner Talent, Blast From the Past, Joyce Agency, Jerry Kerr, Bob Knight, NTL: Norby Walters  
**RYDER, MITCH**, Seeds & Stems, BA: Buddy Lee, PM: T. Conner—American Jade  
**RYLES, JOHN WESLEY**, MCA, BA: Randy Jackson & Jim Prater—Chardon Inc  
**RYMAN, BOB**, Chimer, BA: American Creative Entertainment, PM: LaMonica Mgmt

## S

**S D S BAND**, Tabu, BA: Norby Walters, PM: Bunnie J. Ransom—First Class  
**SAAD, SUE, BAND**, Planet, BA: Monterey Peninsula, PM: John Baruck  
**SABU**; BA: Joyce Agency  
**SACCA TWINS REVUE**; PM: Hermie Dressel  
**SAD CAFE, A&M**; BA: Premier Talent  
**SADANE**; BA: Norby Walters  
**SAGEBRUSH**; BA/PM: Richard Lutz  
**SAHARA, ROCKWELL**, BA: Vibra-Sonic, Ed Malhot, PM: Clockwork Mgmt  
**SAHARA, MICHE**; BA: Harold Jovien's Premiere Artists  
**ST. JOHN, SCOTT, & NIGHTWATCH**, Superstar, PM: Randall Parr  
**SAUNTE-MARIE, BUFFY**; BA: Magna Artists  
**SALAZAR**; BA: NTL  
**SALETAR, TONY**; BA: PAA of New England  
**SALSOU ORCH.**; BA: Joyce Agency  
**SALVUCCI, DEBBY**, Ddyssey, BA: Collegiate Assocs., PM: Frank Borsa  
**SAM & DAVE**; BA: Banner Talent, Blast From the Past, Joyce Agency, Bob Knight, NTL: Norby Walters, PM: Jeff D. Brown  
**SAMOY, MARY JANE**; BA: Morning Star, PM: Bob Tate—Morning Star  
**SAMPLE, JOE**, MCA, BA: William Morris, PM: Greil Garrus Mgmt  
**SAMPLES, JUNIOR**; BA: Joe Taylor  
**SAMUEL, DAVID**, see Paul McCandless  
**SANBORN, DAVID**, Warner Bros.; BA: Monterey Peninsula, PM: Patrick Rans  
**SANDCASTLE**; BA: East Coast, PM: Steve Thomas  
**SANDERS, PHAROAH**; BA: Joyce Agency, NTL  
**SANDERS, RAY**, Hillside, BA: Tom Plummer—Far West in Calif  
**SANDOWAL, JOE**, Slick Discs, PM: Robert "Rac" Racouillat—Rac Music  
**SANDS, DONNA**, Sanfris; PM: Memnon Talent  
**SANDS, TOMMY**; BA: ABC  
**SANG, SAMANTHA**; BA: NTL, Norby Walters  
**SANTA ESMERELDA**, Casablanca, BA: ICM  
**SANTAMARIA, MONGO**; BA: ABC, PM: Jack Hooke  
**SANTANA**, Columbia, BA: Premier Talent, PM: Bill Graham  
**SAPERSTEIN, DAVID**, Cartoon; PM: Joseph C. Messina—Enchanted Door  
**SARGENT, GRAY, JRC**, BA: Jacquet Inc  
**SARGENT, KEITH, SHOW**; BA: Harold Jovien's Premiere Artists  
**SATTERFIELD, ESTHER**; BA: ABC  
**SAUCEDO, IRON**, Fraternity, Tip Toe, BA: Rick Saucedo Ent's, PM: Dennis Pedersen—DGP Mgmt  
**SAUNDERS, MERLE**; BA: NTL  
**SAVAGE, JOE**, Cartoon; PM: Enchanted Door  
**SAVALAS, TELLY**; BA: ICM  
**SAVANNA**; BA: Elite Ltd  
**SAVANNAH**; BA: Southern Drchs, PM: D.C. Auman—Southern Drchs  
**SAVANNAH BAND**; BA: Media Concepts  
**SAVOY BROWN**; BA: DMA, PM: Ira Blacker—Mr. I Mouse  
**SAWKINS, BEAR**; BA/PM: Joe Bill Holderness—Sugar Creek  
**SAWYER, SHANE, & THE SILVER STALLION BAND**; Contact: Shane Sawyer  
**SAXON**; BA: ATI  
**SAYER, LEO**, Warner Bros.; PM: Michael Lippman  
**SAYNE**; BA: Richard Carr  
**SCAGGS, BOZ**, Columbia, BA: Howard Rose, PM: Front Line  
**SCALFONE, FRANK**, Music Line, BA: Music Line, PM: Wayne Koss—Music Line  
**SCALLA, TONI**; BA/PM: Son Rise  
**SCALLAN, MICHAEL**, Crown Point, PM: Robert "Rac" Racouillat—Rac Music  
**SCANDAL, Sam**, Contact: Sam Recs  
**SCANLON, MAUREEN**; PM: Kim S. Hartstein  
**SCENICLAND BOYS**; BA: Century II, PM: Fay Sims  
**SCHENKER, MICHAEL, BANO**, Chrysalis; BA: ATI; PM: Peter Mensch—Leber-Krebs

**SCHLAMME, MARTHA**; BA: Arthur Shafman.  
**SCHMALTZ**, Dance-A-Thon; BA: Dynamic Talent; PM: The Group.  
**SCHMIDT, NORM**; BA/PM: Bob Ready.  
**SCHNEIDER, JOHN**, Scotti Bros.; BA: ICM; PM: Michael Surveys.  
**SCHOCK, HARRIET**, City; PM: Eddie Wenrick—T-Street Prod'ns.  
**SCHROEDER, K.J.**; BA: SRO Talent; PM: Happy Shah—Alamo Village.  
**SCIUTO, TONY**, Epic; BA: CES Talent; PM: Frank Serio.  
**SCOFIELD, JOHN**, Arista; BA/PM: Theresa Del Pozzo—Intel-Diplo.  
**SCORPIO**, Odyssey; BA: Collegiate Assocs.; Spillite Ent's.; PM: Frank Borsa.  
**SCORPIONS**, Mercury; BA: OMA; PM: Leber-Krebs.  
**SCOTT, BILLY**, see the Prophets.  
**SCOTT, BRIAN**, Baby Boy; BA/PM: Frank Evans.  
**SCOTT FREE BAND**; BA: Open Booking; PM: Seedy Mgmt.  
**SCOTT, HAZEL**; BA: ABC, Joyce Agency.  
**SCOTT, JACK**; BA: Jerry Patlow.  
**SCOTT, MARILYN**; PM: Plain Great.  
**SCOTT, TOM**, Columbia; BA: Regency Artists.  
**SCOTT'S, TOMMY, LAST REAL OLD TIME MEDICINE SHOW**; BA/PM: Katona Prod'ns.  
**SCOTT-HERON, GIL**, Arista; BA: Starloft Agency; PM: Sandra Royster—Spice Inc.  
**SCREAMER**; BA/PM: Pete Salerno.  
**SCRIVENER, GOVE**, Flying Fish; BA/PM: Don Light.  
**SCROGG, EARL, REVUE**, Columbia; BA: APA; PM: Louise Scroggs—Scroggs Talent Agency.  
**SEA LEVEL**, Arista; BA: Magna Artists; PM: Bob Schward—Sight & Sound.  
**SEALS, ENGLAND DAN**; BA: APA.  
**SEALS, SON, BLUES BAND**, Alligator; BA/PM: Alligator Recs.  
**SEATTLE RHYTHM BAND**; BA: Meadowlark Ventures.  
**SEARND, A&M**; BA: William Morris; PM: Barry A. Menes & Blue Johnson—Barry A. Menes.  
**SEBASTIAN, MARC**; BA: BAS Ent's.  
**SECRET AFFAIR**, Sire; BA: Premier Talent.  
**SECRETS**; BA: Ed Mahoit.  
**SECRETS**; BA: Elite Ltd.; PM: Waggoner Mgmt.  
**SECTOR 27**; BA: Frontier Booking Int'l.  
**SEDAKA, NEIL**, Elektra; BA: William Morris.  
**SEGER, PETE, & ARLO GUTHRIE**; BA: Magna Artists.  
**SEELY, JEANNIE**; BA: Tessier Talent.  
**SEGER, BOB, & THE SILVER BULLET BAND**, Capitol; BA: ATI; PM: Punch Ent's.  
**SEGO BROTHERS & NAOMI**, Heart Warming, Song of Faith; BA: Century II; PM: Naomi Segó.  
**SELCO, JERRY**, Odyssey; BA: Collegiate Assocs.; PM: Frank Borsa.  
**SELDOM SCENE**, Sugar Hill; BA: Orange Blossom.  
**SELECTER, THE**, Chrysalis; BA: ATI; PM: Juliette DeVie in UK.  
**SELPH, LEON "PAPPY"**; BA: BAS Ent's.  
**SEMBELLO, MICHAEL**; PM: Dan Kavanagh.  
**SERN FAMILY**, Skyline; BA/PM: B. Poe—Gospel Road.  
**SENTIMENTAL JOURNEY**, Don Costa Presents; BA: Redbeard Presents; PM: Robert Leonard.  
**SEQUENCE**, Sugar Hill; BA: Norby Walters.  
**SERENDIPITY SINGERS**; BA/PM: Leonard A. Urso.  
**SERVANT**, Tunemsmith; BA: Come Alive; PM: Paul Jenkinson/Jim Polasari.  
**SESSIONS, RONNIE**, MCA; BA: House of Talent; PM: Gene Williams.  
**SETH, LARRY**, Castle; BA: Eagle Prod'ns; PM: Rob Russen—TCB Prod'ns.  
**SETTLE, PHILLIP**; BA: G. David H. Ent's.; PM: Jamie Settle—Inergi Prod'ns.  
**707**, Casablanca; BA: Eric Gold—Irvin Arthur Assocs.; PM: Claire & Ross Warren.  
**SEVENTH WONDER**, PolyGram; BA: NTI, Norby Walters.  
**SEVERINSEN, DOC**; BA: William Morris.  
**SEYMOUR, PHIL**, Boardwalk; BA: Artists' Heller.  
**SHA NA NA**; BA: ICM.  
**SHADES OF COUNTRY**, Fannin; BA: R.J. Vandygriff—J&J Prod'n; PM: Bob Holliday—J&J Prod'n.  
**SHADEWALD, BILL**; BA/PM: Al Curtis.  
**SHAFER, JEFF**, Venture; BA: Reed Williams; PM: Rainbow Ventures.  
**SHAG STW**; BA: Willis Btume.  
**SHAGNASTY**; BA: Mike Nichols.  
**SHAKEYTOWN CITIZENS BAND**; BA: Main Street.  
**SHAKIN' STREET**, Columbia; BA: ATI.  
**SHALAMAR**, Solar; BA: Norby Walters.  
**SHANKAR, ECM**; BA: ATI; PM: Joseph D'Anna—Mangia Mgmt.  
**SHANNON**; BA: Frasco Entertainment.  
**SHANNON, DAVE, BAND**; BA: Maxcy-Patrick.  
**SHANNON, DEL**, RSD; PM: Dan Bourgose—Bug Artists.  
**SHARKS**; BA: Stan Silverman—Ajaye Entertainment.  
**SHARRETT'S**, Dayspring; BA: Barbara Spivey—Adoration Inc.; PM: Betty Tom—Adoration Inc.  
**SHAW, EDDIE, & THE WOLFGANG**; BA: Harry Chickles.  
**SHAW, MARLENA**, Columbia; BA: NTI, Redbeard Presents.  
**SHAW, WOODY**, Columbia; PM: Ms. Mgmt.  
**SHEARING, GEORGE, DUO**, Concord Jazz; PM: Joan Shulman in Canada.  
**SHEEN, MICKEY, & THE INT'L JAZZ ALL-STARS**; BA: Superstar Prod'ns.  
**SHEER DELIGHT**; BA: Morgan Agency.  
**SHEFFS, CHRISSEY**; PM: Scott Soules.  
**SHELBY, STEVE**, Calico; BA: Waltner Ent's.; PM: Steve Waltner—Waltner Ent's.  
**SHELOB**; BA: Valex Talent.  
**SHEPARD, JEAN**; BA: Smiley Wilson.  
**SHEPHERD, DARRELL, & ZEPHYA BLUE**, Varsity; BA: Nina R. Miller.  
**SHEPPARD, T.B.**, Warner Bros.; BA/PM: Jack D. Johnson.  
**SHEPPARD, TIM**, Greentree; BA: Cal Callen—Malcolm Greenwood Agency; PM: Malcolm Greenwood.  
**SHERBS**, Atco; PM: Roger Davies—LK Prod'ns.  
**SHERMAN, WILL**, Dallas; BA: Don Schafer; PM: Trinity Music.  
**SHERWOOD, ROBERTA**, see Sophisticated Ladies.  
**SHILOH**; BA: BAS Ent's.  
**SHINDLER, LAURA**; PM: Robert Shindler—Shindler & Assocs.  
**SHINES, JOHNNY**; BA: Harry Chickles.  
**SHIPLEY, DON, BIRC**; BA: Autograph Inc., Nova Prod'ns; PM: Joe Bidwell—Autograph Inc.  
**SHIPLEY, ELLEN, NY Int'l**; BA: Premier Talent.  
**SHIRELLES**; BA: ABC, Banner Talent, Blast From the Past, Joyce Agency, Jerry Kerr, Bob Knight, Arnie Kay—Mars Talent, NTI, Jerry Patlow.  
**SHIRTS**; BA: Joyce Agency.  
**SHITTONS**; BA: Bob Knight.  
**SHOES**, Elektra; BA: Monterey Peninsula; PM: Dan Bourgose—Bug Artists.  
**SHOOTING STAR**, Virgin; BA: ATI; PM: John Kostick & Greg Kimmelman—Golden Lion.  
**SHOPE, GARY**; BA: Larry Witt.  
**SHOPPE, THE, NSO**; BA: American Country Talent; PM: Jim Grier—American Country Talent.  
**SHOPPERZ**; PM: Bruce James.

**SHORE, DINAH**; BA: Norman Weiss.  
**SHORT, BOBBY**; BA: Kolmar-Luth.  
**SHORT STUFF**, Third Coast; PM: Mike Short—MacManagement.  
**SHOT IN THE DARK, RSD**; BA: ATI; PM: Luke O'Reilly—Kinetic Prod'ns.  
**SHOTGUN, MCA**; BA: Regency Artists; PM: Marty Pinchison.  
**SHOTWELL, JOHNNY, BAND**, S&L Int'l; BA: Same Old Music; PM: John Roberts—Same Old Music.  
**SHOWMEN**; BA/PM: Richard Lutz.  
**SHULMAN, RICH**; PM: Sy Rosenberg.  
**SIDE EFFECT**, Elektra/Asylum; PM: Forest Hamilton.  
**SIDMAN, BEN, A&M**; BA: Berkeley Agency.  
**SIEGEL, CORY, BAND**, Mountain Railroad; BA: Public Invasions.  
**SIEGEL, DAN**, Inner City; BA: Variety Artist; PM: Allen & Phillip Kovac—TOA Mgmt.  
**SIGLER, BUNNY**, Saboul; PM: Zane Mgmt.  
**SILENCERS**, Precision; BA: OMA.  
**SILLY WIZARD**, Highway/Shanache; BA: Paula Ballan—Rainbow Collection; PM: John Zollman in UK.  
**SILVA, MAYNARD, BAND**, see Preacher Jack.  
**SILVER, MORACE**, Blue Note/United Artists; BA: Jack Whittemore.  
**SILVER STREET**; BA: Surefire Prod'ns; PM: Ron Weathers—Surefire Prod'ns.  
**SILVERS, DON, LoDon**; BA: Larry Witt.  
**SILVERWIND**, Sparrow; BA: Newstar Assocs.  
**SILVERWING**; BA: Southern Talent.  
**SIMEUL**, American General; BA: Pro Talent; PM: John R. Eckerl—Pro Talent.  
**SIMMERMAN, PAUL**, Graceland; BA/PM: Frank Evans.  
**SIMON, CARLY**, Warner Bros.; BA: William Morris.  
**SIMON, JOE**, Posse; BA: NTI, Universal Attractions.  
**SIMON, PAUL**, Warner Bros.; BA: HRA; PM: Michael Tannen.  
**SIMONE, NINA**; BA: ABC.  
**SIN CITY BAND**, Straight-Face; PM: White Clay.  
**SINATRA, FRANK**, Reprise; BA/PM: Sarge Weiss.  
**SINATRA, FRANK, JR.**; BA: Joyce Agency, NTI.  
**SINGERS**, Columbia; BA: ICM.  
**SINGER, BEBE & DONNIE**, Crown Point; PM: Robert "Rac" Racoullat—Rac Music.  
**SINGING AMERICANS**; BA: Century II, PM: Homer Wadford.  
**SINGING BOYS OF PENNSYLVANIA (Pocano Boy Singers)**; BA: Or. K. Bernard—Singing Boys of Pennsylvania.  
**SINGLETON, MARGIE**, Ashley; BA: Country Music Spectacular; PM: Linda G. Denny—Country Music Spectacular.  
**SILOUSIE & THE BANASHEES**; BA: Frontier Booking Int'l.  
**SIRENS**; PM: Greg Sullivan.  
**SISTER SLEDGE**, Cotillion; BA: Regency Artists.  
**SIX, JIM, & CITY LIMITS**; PM: SG Promos.  
**SIZZLING HOT w/ THE FABULOUS DE AN DANCERS**, Playboy; PM: Ross W. Christena.  
**SKAFISH**; BA: Frontier Booking Int'l; PM: Cameron Org.  
**SKATER**; BA: Blytham Ltd.  
**SKATY BROTHERS**, Casablanca; PM: William Aucoin—Aucoin Mgmt.  
**SKULL**; BA: South Wind; PM: Michael J. Orlando—South Wind.  
**SKY**; BA: Mike Hebert—Associated Artists; PM: Russell Darion—Associated Artists.  
**SKY DANCER**; BA: Platinum Talent, PM: Mark DiMaso—Platinum Artists Mgmt.  
**SKYBOYS**, First American; BA: Far West in Wash.

**SKYLAR, JAMIE, LAX**; PM: Ray Anderson.  
**SKYLINERS**; BA: Banner Talent, Blast From the Past, Jerry Kerr, Bob Knight, NTI, Jerry Patlow, Spillite Ent's.  
**SKYY**, Salsoul; BA: Norby Walters.  
**SLAVE**, Atlantic; BA: Steve Ellis, Norby Walters.  
**SLEDGE, PERCY**; BA: NTI.  
**SLEEPER**; BA: World Record Representation.  
**SLICK, WMDT/CBS**; PM: WMDT Mgmt.  
**SLICK, C.W., & JAMET LYNN**; BA: Montgomery Booking.  
**SLICK, GRACE, RCA**; BA: ICM.  
**SLUGO STUDIO BAND**, GBS; BA/PM: Ernie Bivens.  
**SLIM PIKINS**; BA: Mark Swanson—Great Plains.  
**SLITS**; BA: Frontier Booking Int'l.  
**SLOAN, WAYNE**, Pacific Arts; BA: Management Assocs.  
**SMALL CHANGE**; BA: Valex Talent; PM: IF Prod'ns, Don Casale.  
**SMALL TALK, MCA**; PM: Lee Kramer & Roger Davies—LK Prod'ns.  
**SMATHERS, BEN, & THE STONEY MOUNTAIN CLOGGERS**; BA: Buddy Lee. Elose Jones Hawkins—Music Row.  
**SMITH, ALEXIS**; BA: ICM.  
**SMITH, ARLENE, & THE CHANTELS**; BA: Banner Talent, Blast From the Past, NTI; PM: James Evans.  
**SMITH, B. WELLY, T'NA**; BA: Trod Nossel, Flash Groups; PM: Trod Nossel.  
**SMITH, BILLY D.**, Rice; BA: Key Talent.  
**SMITH, BOBBY**; BA: National Booking.  
**SMITH, BOBBY, & COUNTRY BLUES**, Liberty; BA: Don Schafer.  
**SMITH BROTHERS, SBB**; BA: Richard Carr.  
**SMITH, CAL**; BA: Top Billing.  
**SMITH, DENNIS**, Adenda; PM: Harrison Tyner.  
**SMITH, FRANKIE, WMDT**; BA: Norby Walters; Contact: WMDT Mgmt.  
**SMITH, HAYWARD, BAND**; BA: Music Line.  
**SMITH, HERBE**, Astral 7; PM: Herbe Smith.  
**SMITH, JAY, BAND**; BA: Joe Taylor.  
**SMITH, JESSE**; BA: BAS Ent's.  
**SMITH, JIMMY**; BA: ABC.  
**SMITH, KENNY D.**, see Kenny D Show.  
**SMITH, LORRIE LISTON**; BA: ABC, Starloft Agency; PM: Joe Fontana.  
**SMITH, MADOLYN**; PM: LeMond/Zetter.  
**SMITH, MAGGIE**; BA: Sonburst Promos.; PM: Dan Strader—Sonburst Promos.  
**SMITH, MARGO**, Warner Bros.; PM: Williams/Cimmi.  
**SMITH, O.C., Family**; BA: Regency Artists; PM: Arnold Mills.  
**SMITH, PATTI, GROUP**, Arista; BA: Premier Talent.  
**SMITH, REX**, Columbia; BA: OMA; PM: Leber-Krebs.  
**SMITH, SAMMI**, Sound Factory; BA: Moss-Lawson Agency; PM: Ted A. Moss—Moss-Lawson Agency.  
**SMITH STREET SOCIETY JAZZ BAND**, MPI; BA/PM: Muskrat Prod'ns.  
**SMOKEHOUSE, AVM**; BA: Donovan Moore—Hampton Agency; PM: Mark Glead—Pros from Dover.  
**SMOKEYS BOYS**; BA: Talent Spectrum.  
**SMOKIN'**; BA: Southern Talent.  
**SMOOTH SAILING**; BA: Joe Taylor.  
**SMOTHERS BROTHERS**; BA: ICM.  
**SNAPS**; PM: W.F. Carlton.  
**SNEAKERS**, City Sound; BA: Variety Artist; PM: Allen & Phillip Kovac—TDA Mgmt.

# WHAT YOU WANT WHEN YOU WANT IT WHERE YOU WANT IT

## T-Shirts

### Imprinted Sportswear

Done right the first time. We print T-Shirts, Jackets, Caps and many other concession articles. Also a wide selection of crew and staff premiums. Call or write for more details and prompt, accurate service from quote to invoice. Contact: Jed Clark



**pangea**  
Turning Ideas Into Images

P.O. Box 160 (9595 Main St.)  
Penngrove, CA 94951 (707) 664-0350





Contact

lemon square

P.O. BOX 31819 DALLAS, TX. 75231  
(214) 750-0720

**YATAHEY RECORDS**

## U.S. ARTISTS

**SNIF 'N' THE TEARS**, Atlantic; BA: Monterey Peninsula. PM: Bud Prager-ESP Mgmt.

**SNOPEK**, Mountain Railroad; BA: Contemporary Artists, PM: Hermie Dresel.

**SNOW**; BA: Southeastern Attractions.

**SNOW, B.F.**, Dee Bee, BA: Ace Prod'n; PM: Jim McManus.

**SNOW, HARI, & KELLY FOXTON**, RCA; BA: Billy Deaton, Tessier Talent.

**SNOW, PHOEBE**; BA: HRA.

**SNOWWHITE**; BA: Richard Carr.

**SO RARE**, Brunswick, PM: Eddie Thomas-Thomas Assocs.

**SOBBA**, Souled Out, BA/PM: Tom Bee.

**SOCCER**, CBS, Roy B, TV: BA Counterpoint/Concerts Inc. PM: Peter Malion-Counterpoint/Concerts Inc.

**SOCCHO, GINO**, RCA; BA: Norby Walters.

**SOCIETY OF SEVEN**, RCA; BA: Star Drive; PM: Don Kelley & Leo Leichter-PDQ Directions.

**SOFTONES**, Park Way Int'l; BA/PM: Armstrong & Donaldson.

**SOJOURN, GMA**, BA: General Talent.

**SOKOL, MARILYN**; BA: APA; PM: Scott Shukat-Shukat Co.

**SOLAL, MARTIAL**; Contact: Mialy Ent's.

**SOLID STATE**; BA: ABC.

**SOLOMON, LARRY**, Oeka; BA/PM: Wade Staley.

**SOMERS, SUZANNE**; BA: Regency Artists.

**SOMETHIN' ELSE**; BA: Southern Orchs., PM: D.C. Auman-Southern Orchs.

**SOMETHIN' SPECIAL**; BA: Southern Orchs., PM: Bill Fellon-Southern Orchs.

**SOMMERS, JOANIE**; BA/PM: Sydell & Assocs.

**SONS OF THE PIONEERS**; BA: Art Rush.

**SOPHISTICATED LADIES**; BA: NTL; PM: Ronald P. Ranke-Barrington Mgmt.

**SORROWS**, Pavilion; BA: Regency Artists.

**SOUTH CITY GOLD**; BA: Sound '86, PM: Ron Kohn.

**SOUTH ROAD CONNECTION**; BA: NTL.

**SOUTHBOUND**; BA: Mike Hebert-Associated Artists, PM: Bubba Boudreaux-Associated Artists.

**SOUTHER, J.D.**, Asylum, BA: Howard Rose, PM: Front Line.

**SOUTHERN BREED**, MCP, BA/PM: Music City.

**SOUTHERN GRASS**, Rounder; BA: Southern Mountain PM: Bob Paisley-Southern Mountain.

**SOUTHERN, HAL**, Country Gold; BA: Country Music Entertainment.

**SOUTHERN WIND**; BA: Landside Prod'n.

**SOUTHLAND**; PM: Wilson Harrell-Check Prod'n.

**SOUTHSHO JOHNNY & THE ASBURY JUKES**; BA: Premier Talent.

**SOUTHWIND**; BA: BAS Ent's.

**SPACES**, Arista, PM: Zane Mgmt.

**SPANIELS**; BA: Banner Talent, Blast From the Past.

**SPANKY & OUR GANG**, Mercury, BA: New Mexico Entertainment, PM: Irene B. Levitt-New Mexico Entertainment.

**SPANOS, DANNY**, Wndsong; BA: Jeffrey S. Miller-Gilbert Miller Agency-Southern Orchs.

**SPARKLE**; BA: Southern Orchs., Frasco Entertainment, PM: D.C. Auman-Southern Orchs.

**SPARKS**, Ariola, Carriere, Virgin, PM: Sparks Personal Mgmt.

**SPEARS, BILLIE JO**, Liberty, BA: United Talent.

**SPECIALS**; BA: Frontier Booking Int'l.

**SPECTOR, RONNIE**, Polish; PM: Bertin/Carmen.

**SPECTRUM**, Boss, BA: Triangle Talent, PM: Preferred Artists.

**SPEOING, CHRIS, RAK/EMI**; BA: Runaway Ent's., PM: Nina Marson-Runaway Ent's.

**SPEEDIES**; BA: Joyce Agency.

**SPEER FAMILY**, Impact; BA: Barbara Criswell Mase-Limited Edition.

**SPIEDER**, Dreamland; BA: ATI; PM: William Aucouin-Aucouin Mgmt.

**SPIKE**; BA: Stan Silverman-Ajaye Entertainment, PM: Cal Levy-Rebound Mgmt.

**SPIN, THE**; BA: Jeffrey S. Miller-Gilbert Miller Agency, PM: Quest Mgmt.

**SPINNERS**, Atlantic; BA: William Morris, PM: Buddy Allen.

**SPRAL STARECASE**; BA: Bob Knight.

**SPIRIT**; BA: Berle Co., NTL.

**SPIT N' IMAGE**, Lucifer, PM: Ron Luciano.

**SPLASH**; BA: Applause Attractions.

**SPLIT ENZ, A&M, BA**: Frontier Booking Int'l, PM: Jeb Brien-Champion Entertainment.

**SPLIT SECOND**; BA/PM: Dreamspan Mgmt.

**SPORTS**, Arista, BA: ATI.

**SPREAD THE WORD**; BA: Southern Orchs., PM: D.C. Auman-Southern Orchs.

**SPRING WATER**; BA: BAS Ent's.

**SPRINGFIELD**; PM: Corley-Murphy.

**SPRINGFIELD, DUSTY**, United Artists, BA: William Morris.

**SPRINGSTEEN, BRUCE, & THE E STREET BAND**, Columbia, BA: Premier Talent.

**SPUN GOLD**; BA: Bob Knight.

**SPURGIN, STEVE, 3-J**; BA: Tom Plummer-Far West in Calif.

**SPYRO GYNA, MCA, BA**: United Entertainment, PM: Crosseyed Bear.

**SQUEEZE**; BA: Frontier Booking Int'l.

**STAFFORD, BILLY**, Capitol, BA: ICM.

**STAFFORD, JIM**; BA: ICM.

**STAGE**; BA: Platinum Talent, PM: Mark DiMaso-Platinum Artists Mgmt.

**STAGECOACH WEST**; BA: Frost & Frost.

**STAGGER**; PM: Star Representation.

**STAIRCASE**, Staircase; BA: East Coast, Surefire Prod'n.

**STAMPONE, FRANK**, Scotti Bros.; PM: Robin Garb-Acension Artist Mgmt.

**STANFLEY, JOE**, CBS; BA: Ronnie Spillman-Encore Talent.

**STANKUS, TOM "T-BONE"**, Ransom; BA: Jabberock Mgmt., PM: Peter Lawrence Fritsch-Jabberock Mgmt.

**STANLEY, JAMES LEE**, Regency; PM: Gerald A. Vukas-Hecht, Harman & Vukas.

**STANLEY, MICHAEL, BAND**, Arista; BA: Monterey Peninsula; PM: Belkin-Maduri.

**STANLEY, PAMALA**, United Artists; BA: Rob Cooper, PM: Gerald A. Vukas-Hecht, Harman & Vukas.

**STANLEY, RALPH, & THE CLINCH MOUNTAIN BOYS**, Rebel, BA: Orange Blossom.

**STANTON, MOON**, Castle, BA: Eagle Prod'n; PM: Rob Russen-Rob Lee Music.

**STAPLES**; BA: ABC, NTL.

**STAR CITY PLAYERS**; BA: Applause Attractions.

**STAR, MAUREEN**; BA: NTL.

**STAR POINT**; BA: NTL.

**STARCHILD**; BA: Ken-Ran Ent's., PM: C.W. Kendall Jr.-Ken-Ran Ent's.

**STARFIELD**; BA/PM: Pete Salerno.

**STARFOX**, Hotrax; BA: Dynamic Talent; PM: Alexander Janoulis-The Group.

**STARFROST**; BA: Mus-Art Corp.

**STARFROST**, Warner Bros., PM: Rochelle Runnells.

**STAR, DONNA, RCI**; BA/PM: Ron Carpenter.

**STARLAND VOCAL BAND**; PM: Kevin Hunter-New Direction in Calif.

**STARLITE RAMBLERS**, RPI, BA/PM: Keith Stoner-Rambler Prod'n.

**STARPOINT**, Chocolate City; BA: Steve Ellis, PM: Lionel Job.

**STARR, CHARLIE**; BA: Valex Talent; PM: Valex Mgmt.

**STARR, EDWIN**, 20th Century-Fox; PM: Kyle Mgmt.

**STARR, KAYE**; BA: ABC.

**STARR, KENNY**, MCA; BA: United Talent.

**STARR, MAURICE**; BA: NTL.

**STARR, PAUL, GOH**; BA: G. David H. Ent's.; PM: T.M. Harris.

**STARR, TONY**, see Don Bales.

**STARRFLITE**; BA: South Wind, PM: Mark J. Spinelli-South Wind.

**STARS ON 45**, Radio, Contact: Radio Recs.

**STARZ**; BA: Dean Street-Stage Door; PM: Larry Hawkinson-West Prod'n.

**STATES**, Boardwalk, BA: ATI; PM: Doug Thaler-Mountainview Mgmt.

**STATESMEN QUARTET with HOWIE LISTER**, Skyline; BA: Statesmen Prod'n Century II; PM: Howie Lister-Statesmen Prod'n.

**STATLER BROTHERS**, Mercury, BA: Dick Blake.

**STATION, CANDI**; BA: ABC, Adam King, NTL.

**STEAGALL, RED**, Elektra, BA: Ronnie Spillman-Encore Talent; PM: Williams/Cimino.

**STEAM**, Carlton, BA: Creative Talent, PM: Enchanted Door.

**STEAM HEAT**; PM: Contemporary Artist Mgmt.

**STEDING, WALTER**; BA: Joyce Agency.

**STEEL, IVY, JRC**; BA: Jacquet Inc.

**STEEL, JOANN, Rice**, BA: Key Talent.

**STEEL PILLS**; BA: Frontier Booking Int'l.

**STEELE, JOHNNY**; BA: Spolite Ent's.

**STEEPLECHASE**; PM: Buddy Allen.

**TEGALL, KEITH**, Capitol, Contact: Charlie Monk.

**TEGNER, BOB**, Venture, BA: Reed Williams, PM: Rainbow Ventures.

**TEINETTES**; BA: APA.

**TEINMANN, JIM**, Epic/Cleveland Int'l; BA: ICM; PM: David Sonenberg.

**TELLER, BUCK & WAL**, Country Star; BA: Country Star; PM: Process Talent.

**STEPHANIE**, NewPax; BA: Dan Brock.

**STEPHENSON, SKIP**; BA: APA.

**STEPPE BROTHERS**; BA: Buddy Lee.

**STEPPENWOLF**, see John Kay.

**STERLING, A&M**; BA: ATI.

**STEVENS, CONNIE**; BA: Regency Artists.

**STEVENS, RAY**, RCA, PM: Williams/Cimino.

**STEVENSON, B.W.**; BA: National Booking.

**STEWART, AL**, Arista, BA: ATI; PM: Luke O'Reilly-Kinetic Prod'n.

**STEWART, DON**; BA: ICM.

**STEWART, GARY**, RCA, BA: Shorty Lavender.

**STEWART, LEROY SLAM**, Black & Blue, BA: Jacquet Inc.

**STEWART, MELODY**, Roy B, BA: Adam King.

**STEWART, REDD**, see Pee Wee King.

**STEWART, ROD**, Warner/Rva, BA: ATI; PM: Billy Gaff-Gaff Mgmt. in UK.

**STIFF LITTLE FINGERS**; BA: International Talent Group in NY.

**STILLS, STEPHEN**, Atlantic, BA: ICM; PM: Ken Weiss.

**STITT, DUNCAN**, BIRC, BA: Autograph Inc., Nova Prod'n; PM: Joe Bidwell-Autograph Inc.

**STITT, SONNY**; BA: Jack Whittemore.

**STITT, SONNY, & RED HOLLOWAY**; BA: Harold Joven's Premiere Artists.

**STIVELL, ALAN**, Rounder; BA: Folklore Prod'n; PM: Manuel Greenhill-Folklore Prod'n.

**STODDARD, MORGAN**; PM: Cliffie Stone.

**STOKES, TERRY**; BA: Mus-Art Corp., PM: Jay Finlay.

**STOMPERS**, Double Eagle, BA: Pretty Polly, PM: Peter Lembo.

**STONE ALLIANCE**, PM: BA: Tundra Promo.; PM: Ron Esposito-Tundra Promo.

**STONE CROSS BANO**; BA: Ed Malhot.

**STONE, JIM**, Tam Bay, BA/PM: Middleton's Public Relations.

**STONE DAN**, Trade Wind, BA: Open Booking.

**STONE, THEO**; BA: Mans Mgmt.

**STONEBOLT**, RCA; BA: Good Music, The Agency in Canada, PM: Pyramid Prod'n in Canada.

**STONEHILL, RANDY**; BA: Street Level.

**STONEMANS**; BA: Joe Taylor, Smiley Wilson; PM: Joe Taylor.

**STOOKEY, NOEL PAUL**, Neworld, BA/PM: Neworld.

**STORM**, Rock Island; BA: Eagle Prod'n; PM: Rob Russen-Rob-Lee Music.

**STOWELL, JOHN**, see David Fresen.

**STRAIT, GEORGE, MCA**; BA: International House of Talent, PM: Strait Ahead.

**STRAND, TOM**; BA/PM: Richard Lutz.

**STRANGER**, Blackbird; PM: Ed Moore.

**STRANGLERS**; BA: Frontier Booking Int'l; PM: Ed Kleinman-Fast Forward.

**STRATOS, ELAINE**; BA: ICM.

**STRAWBERRY ALARM CLOCK**; BA: NTL.

**STREAMO, FRANCIS**; Contact: Spiritual Renaissance.

**STREET KID**; BA: Media Concepts.

**STREET KID BANO**; BA: NTL.

**STREETHEART**, Capitol-EMI; BA: OMA, The Agency in Canada; PM: Gary Sratyukh-Star Kommand in Canada.

**STREISAND, BARBARA**, Columbia; BA: ICM, PM: Jon Peters.

**STRINERS**; BA: Norby Walters.

**STRUT**; BA: Platinum Talent, PM: Mark DiMaso-Platinum Artists Mgmt.

**STRUTT**; BA: Richard Carr.

**STRYDER**; BA: Bob Ready.

**STRYKER, BIRC**; BA: Autograph Inc., PM: Joe Bidwell-Autograph Inc.

**STUART, MARC**; BA: National Booking, PM: Robert Morgan-National Booking.

**STUART, ENZO**; BA: ABC, Joyce Agency, NTL, Norby Walters.

**STUCKEY, NAT**; BA: Music Row.

**STUD**; BA/PM: Dawn Talent.

**STUFF**, Warner Bros., BA: Yandolino Inc., PM: Frank Yandolino-Yandolino Mgmt.

**STURR, JIMMY**, Starr; BA: United Polka; PM: Bruno-Dean.

**STYLISTICS**, Philadelphia Int'l; BA: NTL, Universal Attractions.

**STYX, A&M**; BA: ICM; PM: Derek Sutton-Stardust Ent's.

**SUBURBAN LAWN**, Suburban Ind'l; BA: Berle Co.

**SUBWAY**; PM: Bill Cain & Jet Matthews-CMC Prod'n.

**SUE ANN**, Warner Bros.; PM: Owen R. Husney/Cliff Siegel.

**SUGAR**, Lady; BA: Lentalent Prod'n.

**SUGAR HILL GANG**, Sugar Hill; BA: Norby Walters.

**SUGGS, DEL**, Echo; BA/PM: Saltwater Music.

**SUICIDE**; BA: Joyce Agency.

**SUKOL, ROB**; BA: Motoboy Motions.

**SULTON, KASIM, EMI-America**; PM: Dan Kavanaugh.

**SUMMER, DONNA**, Gelfen; BA: William Morris; PM: Susan Munao.

**SUMMERHILL**; PM: Jim Sams-Windfall Prod'n.

Actress Rita Niles as "MM"

### HOLLYWOOD LOOK-ALIKES & SOUND A-LIKES

LET US MAKE YOUR CONCERT TOUR, ALBUM COVER, PROMOTIONS, MOVIE, TV, COMMERCIAL, NIGHTCLUB, AND GRAND OPENING A SMASHING SUCCESS WITH OVER 200 CELEBRITY LOOK & SOUND-LIKES.

L.A. (213) 886-5406  
Boston (617) 625-6906



**SUMMERS, BILL**; BA: Norby Walters  
**SUMMERS, MYRNA**, Savoy, BA: Hilton Maynard  
**SUMNER, J.D., & THE STAMPS**, RCA, BA: Ace Prod'ns, Memphis Mgmt: PM Ron Blackwood  
**SUN**; BA: Norby Walters  
**SUN CITY JAZZ BAND**; BA: Rita Carter Perry; PM: Tree Top Mgmt  
**SUN, JOE**, Dvation; BA/PM: Jim Halsey  
**SUN RA ARKESTRA**, Rounder, Saturn, BA: Robert Singerman  
**SUNDANCE**; BA: Richard Carr, PM: Lewis & Weiner  
**SUNDOWN PETE**, Driftwood; PM: Kobal Prod'ns  
**SUNNI KERU**, Authentic, BA: Paul Williams  
**SUNNYLAND SLIM**, LaSalle; BA/PM: Rhythm & Blues  
**SUNSHINE EXPRESS**; BA: American Entertainment, Capitol Booking Serv: PM: American Entertainment  
**SUNSHINE STATE**, GR; BA/PM: B Poe—Gospel Road  
**SUPA**; BA/PM: Pete Salerno  
**SUPERTRAMP**, A&M, BA: Premier Talent, PM: David Margereson—Mismanagement Inc.  
**SUPREME VOICES**, Arista/Savoy, BA: Middleton's Public Relations  
**SUPREMES**; BA: Joyce Agency  
**SURF PUNKS**, Epic; BA: Berle Co  
**SURF RAIDERS**, Surf's Up, BA: Oldies Rock 'n' Roll Archives; PM: Robert Dalley—Rock-Dia Scrapbook  
**SURFARIS**; BA: Monarch Prod'ns  
**SURRETT, ALFONZO**, MCA, PM: Ezra Buckner  
**SUSAN & BRETT**; BA/PM: Richard Lutz  
**SUSANVILLE STAGE BAND**, Polydor, BA: Dean Street—Stage Door, PM: Larry Hawkinson—West Prod'ns  
**SWAN**; BA: Stan Silverman—Ajaye Entertainment  
**SWAN SILVERTONES**, Arista/Savoy, BA: Middleton's Public Relations, PM: Lewis Johnson  
**SWARM**, Bogus, PM: Carl M Grefenstette—Tenth Hour  
**SWEAT BAND**; BA: Norby Walters  
**SWEAT, ISAAC PAYTON**, Airplay, BA: Shelton Bissell—BAS Ent's, PM: Roy C Ames  
**SWEET**; BA: ATI; PM: Ed Leffler—EL Mgmt  
**SWEET BOTTOM**; BA: Hunter Agency  
**SWEET BREEZE.GMA**, BA: General Talent  
**SWEET COMFORT BAND**, Light, BA/PM: Dan Newby  
**SWEET HONEY IN THE ROCK**, Flying Fish, Redwood, BA: Roadwork, PM: Amy Horowitz—Roadwork  
**SWEET INSPIRATIONS**, RSD; PM: Jerry Schilling  
**SWEET, RACHEL**, Stiff; BA: William Morris  
**SWEETHEART**; BA: Crescent Moon  
**SWEETLAND, JANET**; BA: Creative Artists, PM: Northeast Prod'ns  
**SWEETREE**, Duet, BA: Duet Prod'ns, PM: Lee Dunne  
**SWEETWATER**, Sweetwater; PM: Ed Moore  
**SWINDLELLS, STEVE**; BA: Premier Talent  
**SWINGERS**, Rumble, BA/PM: ATA  
**SWINGING MEDALLIONS**, Capitol, BA: Willis Blume, Insight Talent  
**SWITCH**, Gordy, BA: William Morris  
**SYLVES**, PolyGram, BA: NTL, Norby Walters  
**SYLVES, EDMUND**, Casablanca, BA: Norby Walters; PM: Al Ross—Century Entertainment  
**SYLVESTER**, Fantasy, BA: William Morris  
**SYLVIA**, RCA; BA: Randy Jackson & Jim Prater—Chardon Inc  
**SYMS, ALYN, GROUP**; PM: Michael Foley—Starstruck Prod'ns  
**SYRE**; BA/PM: Pete Salerno  
**SYRETA**, Motown, BA: William Morris, PM: de Passe & Jones  
**SZABO, GABOR**; PM: Merlin Co  
**SZAJNER, BOB, TRIAD, RMS**, PM: RMS Triad  
**SZUCS, LESLIE**; BA: Attila Csupo

**T**

**T C B BAND**, TCB, BA: Eagle Prod'ns; PM: Rob Russen—TCB Prod'ns  
**T-CONNECTION**, Capitol, PM: Don Taylor  
**T F C BAND**; BA: Southern Orchs; PM: D.C. Auman—Southern Orchs  
**T H P**; BA: NTL  
**T Q & THE TITANS**; BA: Bob Knight  
**T T F**, Curly; Contact: Marv Stuart  
**TABACKIN, LEW**, see Toshiko Akiyoshi  
**TABACKIN, LEW, TRIO**, with **BILLY HIGGINS**, Inner City, BA: Berkeley Agency  
**TABAJARA WAY**; BA: Kolmar-Luth  
**TABOO**; PM: Wilson Harrell—Check Prod'ns  
**TAILORED TO PERFECTION**, T, Electric, PM: Eddie Thomas—Thomas Assocs  
**TAJ MAHAL**, Crystal Clear, BA: Folklore Prod'ns, PM: Manuel Greenhill—Folklore Prod'ns  
**TARA BOOM**; BA: Joyce Agency  
**TALAS**; BA: Premier Talent, PM: Brad Grey—Harvey & Corky Prod'ns  
**TALKING HEADS**, Sire; BA: Premier Talent, PM: Gary Kurlirst  
**TAMS**, MCA; BA: Carolina Attractions, Blast From the Past; PM: Harold Thomas—Carolina Attractions  
**TAMUL, JACK**, Spectrum, BA/PM: Becky Meagher  
**TANGERINE**; BA: NTL  
**TANGERINE OREAM**, Elektra, BA: Variety Artists; PM: Bill Dern—TWM Mgmt  
**TANNI**; BA: Ed Malhot  
**TANNER, MARC**, Elektra; BA: ICM  
**TANTRA**; BA: NTL  
**TANTRUM**, Dvation; BA: Variety Artists, PM: Joseph Crispino—Ruffan Mgmt  
**TAPP, GOROIE**; BA: Joe Taylor  
**TAROT**; BA: Richard Carr  
**A TASTE OF HONEY**, Capitol; BA: William Morris, PM: Forest Hamilton  
**TATE, J. STEVEN**; PM: Larry Hawkinson—West Prod'ns  
**TATUM, JAMES, TRIO PLUS**; BA: PAA of the Great Lakes  
**TAYA & SKYDANCING**, Songbird; BA: J Bird  
**TAVARES**, Capitol; BA: Regency Artists, PM: Brian Panella  
**TAXI**, Fantasy, BA/PM: David Leiken—Double Tee  
**TAYLOR, BARBARA ANNE**, Old Hat; BA/PM: Mad Man  
**TAYLOR, BEVERLY**, GBS; BA/PM: Ernie Bivens  
**TAYLOR, BILLY, TRIO**; BA: Herbert Barrett  
**TAYLOR, CARMOL**; BA: Joe Taylor  
**TAYLOR, EDOIE, J&R**; BA/PM: Rhythm & Blues  
**TAYLOR, JAMES**, Columbia; BA: ICM, PM: Peter Asher  
**TAYLOR, JAMES MICHAEL**, Old Hat; BA/PM: Mad Man  
**TAYLOR, JOHNNIE**; BA: Joyce Agency, NTL  
**TAYLOR, KOKO, & HER BLUES MACHINE**, Alligator, BA/PM: Alligator Recs.  
**TAYLOR, LIVINGSTON**, Epic, BA: ICM, PM: Don Law  
**TECHAIKOVSKY, BRAM**; BA: ATI  
**TEAROROP EXPLODES**, Mercury, BA: Cricket Agency, PM: Zoo Mgmt, in United Kingdom  
**TEARS, THE**; PM: K II Mgmt

**TEASER**; BA: Ed Malhot  
**TEEN ANGELS**; BA: Jerry Patlow  
**TEENA MARIE**; BA: William Morris  
**TEENAGE HEAD**, Altic; BA: Dan Ferris—Wave Artists, PM: Jack Morrow in Canada  
**TEENAGE JESUS & THE JERK**; BA: Joyce Agency  
**TEENAGERS**; PM: Billy Wolfe—Blast From the Past  
**TEJAS**; BA: BAS Ent's  
**TELESTIALS**, Calvary, BA: Century II  
**TELEX**, Sire, Contact: D Kelley  
**TEMPCHIN, JACK**, Arista, PM: Larry Larson—Larson Recor  
**TEMPLIN, ROY, & THE CREDIT CARDS**; BA: BAS Ent's  
**TEMPTATIONS**, Gordy, BA: William Morris  
**TEN PENNY**; BA: Southern Orchs; PM: D.C. Auman—Southern Orchs  
**TEN YEARS LATE JUG BAND**; BA: Act "1"  
**TENNESSEANS**; BA: Buddy Lee  
**TENNESSEE SIX**, Elemar, BA/PM: Randy J Wright—Elemer Prod'ns  
**TEQUILA JAM**; BA: Mike Nichols  
**TERRY, PAT**, Newpax, BA/PM: Malcolm Greenwood  
**TERRY, SONNY, & BROWNIE MCGHEE**; BA: APA  
**TEX, JOE**; BA: ABC, NTL  
**TEXAS MOON**; BA: National Booking  
**TEXAS SIDEWINDERS**; BA: BAS Ent's  
**TEXAS TRADITION**, Gator, BA: Don Schafer  
**TEXAS WATER**, see T+H2O  
**THE TME, Spy**, BA: Frontier Booking Int'l; PM: Wartoke Concern  
**THEODORE, DONNA**; BA: Fred Amsel, Lou Alexander, PM: Frank Campana  
**THIN ICE**; BA: Act "1"; PM: Gary Pernel  
**THIN LIZZY**, Warner Bros, BA: ICM  
**THIRD FINGER UP**; BA/PM: Dawn Talent  
**THIRD WORLD**, Columbia, BA: Regency Artists  
**.38 SPECIAL**, A&M, BA: ICM  
**THOMAS, B.J.**, MCA, BA: Regency Artists, PM: Rainsong Mgmt  
**THOMAS, BUBBHA, & THE LIGHTMEN**, Houstone Lightning, BA/PM: Sirron Kyles—Entertainment Agency  
**THOMAS, C. EDWARD**; BA/PM: Christian Concert Artists  
**THOMAS, CARLA**, Star/Fantasy; BA: Banner Talent, Joyce Agency, Morgan Agency  
**THOMAS, OONN**, Myrrh; BA: Nick Marchi—Adoration, Inc.; PM: Betty Tatom—Adoration Inc.  
**THOMAS, ETTA**, Suflra, PM: Eddie Thomas—Thomas Assocs  
**THOMAS, GUTHRIE**, Capitol, BA: Mah'Jeh Talent  
**THOMAS, HARRY**, Creation, BA: Come Alive; PM: Greg Menza—Come Alive  
**THOMAS, IAN**, Anthem, BA: ATI, The Agency in Canada; PM: SRO Prod'ns in Canada  
**THOMAS, JAY**, Rice, BA: Key Talent  
**THOMAS, KEN**, Beau Jim, BA: Beau Jim Agency  
**THOMAS, MICHAEL LEE**, Darksilver; BA: Blackstone Ltd.; PM: Southwest Talent  
**THOMAS, RUFUS**; BA: Joyce Agency  
**THOMAS, RUSS**, Ohio, BA: EPD Ent's, PM: Russ Delaney—EPD Ent's  
**THOMPSON, HANK**, MCA, BA/PM: Jim Halsey  
**THOMPSON, MARTIN**; BA/PM: Christian Concert Artists  
**THOMPSON, ROBBIN**, Band, Dvation, BA: East Coast, PM: Dennis Huber & Ken Brown—Short Pump  
**THOMSON, ALL**, A&M, BA: ICM; PM: David Margereson & Charly Prevost—Mismanagement Inc.  
**THOROGODO, GEORGE, & THE DESTROYERS**, Rounder, BA: Rosebud Music  
**THORPE, BILLY**, Elektra, PM: Spencer Proffer—Pasha Music  
**THORPE, BO, & GENERATION II**, Insight; BA: LenTalent Prod'ns  
**THRASHER, BOBBY**, American; BA: Al Schultz  
**THRASHER BROTHERS**, MCA; BA: Jim Halsey; PM: Cecil D "Sonny" Simmons II—Century II  
**3-D**, Polydor, BA: Premier Talent  
**THREE ON A STRING**; BA: Capitol Booking Serv  
**THRILLS, G&P**; BA: Magna Artists; PM: If Prod'ns  
**THUNDER, JOHNNY**; BA: Blast From the Past, NTL  
**THUNDER MOUNTAIN**, Trade Wind, BA: Open Booking  
**THUNDERLOUD, BILLY**; BA: American Mgmt in Calif.; PM: International Talent Mgmt in Tenn  
**THURROTT, HARVEY**; BA: Act "1"  
**THYME, MATT**; PM: Jerry Namero  
**TIERRA**, Boardwalk, BA: William Morris, PM: Amani Gardner & Stan Levy—Artists Servs Int'l  
**TIGERS, A&M**; BA: Artists' Heller  
**TIGHT**; BA: Southern Orchs; PM: Bill Fellion—Southern Orchs  
**TIL, SONNY, & THE ORIOLES**; BA: Banner Talent, Blast From the Past, NTL  
**TIL, TISRA**, Arctic Rose; BA: Tisa Id  
**TILLIS, MEL**, Elektra; BA/PM: Jim Halsey  
**TILLMAN, FLOYD**; BA: BAS Ent's  
**TILLOTSON, JOHNNY**; BA: American Mgmt in Calif.; PM: Jim Wagner—American Mgmt in Calif  
**TILT**, Casablanca; PM: Star Artist  
**TIMBER LAKE**; BA: EAT Music, PM: Ernie Trionfo—EAT Music  
**TIMOTHY P & RURAL ROUTE 3**, Mailbox, BA: Blytham Ltd., Stone County  
**TINORV, RIK**, Old Boston; BA: RTP Int'l; PM: Eugene P Tinorv—RTP Int'l  
**TINTED GLASS & SPARKLE**; BA: Maxy-Patrick; PM: Lee Maxy—Maxy-Patrick  
**TINY MAC & SHOW**, Houstone; BA/PM: Sirron Kyles—Entertainment Agency  
**TINY TIM**; BA: Banner Talent, Blast From the Past  
**TIADER, CAL, QUINTET**, Concord, BA: Berkeley Agency, Harold Jovien's Premiere Artists  
**TOCA**; BA: J Bird  
**TOGETHER BAND**, Albradella; BA: Top Talent, PM: Jesse Boone—Top Talent  
**TOKENS**; BA: Blast From the Past, NTL  
**TOKYO**; BA: Valex Talent, PM: Valex Mgmt  
**TOLEDO, HARRY, & THE ROCKETS**; BA: Joyce Agency  
**TOMPALL & THE GLASER BROTHERS**, Elektra, BA: United Talent  
**TONIO K**, Full Moon/Arista, Full Moon/Epic, PM: Jon Deviran  
**TOOLS, Happy**, BA: MSR Prod'ns, PM: Mark Ross—Top Draw  
**TOOTS & THE MAYTALS**; BA: NTL  
**TORK, PETER, & THE MONKEES SHOW**; BA: Banner Talent, NTL  
**TORINE, MEL**, Gryphon; BA: Regency Artists, PM: Dale Sheets  
**TORONTO, Solid Gold—Canada**, A&M—USA, BA: DMA, PM: Dixon Propas Prod'ns in Canada  
**TORRES, JOHN**; BA: G. David H. Ent's., PM: Mike Rosas  
**TOSH, PETER**, Rolling Stones; BA: ABC, ATI, PM: Herbie Miller & Theresa Del Pozzo—Intel Duplo  
**TOTO**, Columbia, BA: Monterey Peninsula, PM: Larry Fitzgerald  
**TOUCH, Alco**; BA: ATI, Richard Carr, Ken Hill  
**TOUCH OF CLASS**; BA: NTL  
**TOULOUSE STREET**, Etc.; BA: Multi-Dimensional; PM: William Rezey  
**TOUR DE FORCE**; BA: Tim Drake  
**TOURISTS**, Epic; BA: ATI



**The Professional's Choice  
 IN WIRELESS MICROPHONES**

Unsurpassed performance, advanced audio engineering, comfortable styling and reliability never before found in a wireless microphone, make the Model 81 the only sensible choice in wireless microphones.

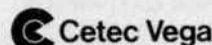

Division of Cetec Corporation

P.O. Box 5348 • El Monte, CA 91731  
 (213) 442-0782 • TWX: 910-587-3539

# U.S. ARTISTS

**TOWER OF POWER**, Warner Bros.: BA: William Morris; PM: K-II Mgmt.  
**TOWNER, RALPH**, ECM/Warner Bros.: BA: Ted Kurland.  
**TOWNSHEND, PETE**, Atco; BA: Premier Talent; PM: Bill Curbishley-Trinifold Ltd. in United Kingdom.  
**TDYS**; BA: NTL.  
**TRACKS**; BA: East Coast; PM: Lee Moore-Steve Thomas Mgmt.  
**TRACY'S FAMILY BAND**, Folkways, Old Homestead; BA: Britton Mgmt.; PM: Cloise Schwarz-Tracy's Family Band.  
**TRADEWIND**; BA: Rob Robbins-Tradewind.  
**TRAMMPS**; BA: Banner Talent, Joyce Agency, Bob Knight, NTL.  
**TRANSIT AUTHORITY**; BA: Cavalier Artists.  
**TRANSITION**; BA: Capitol Booking Serv.  
**TRANSLATOR**, Spy; BA: Frontier Booking Int'l; PM: Wartoke Concern.  
**TRAPPER**; PM: Rockfever Prod's.  
**TRAM, ARTIE, & PAT ALGER**, Rounder; BA: Harris Goldberg, Concert Ideas; PM: Pat Sebastian.  
**TRAYERS, PAT**, Polydor; BA: ATI; PM: David Hemmings-New Age.  
**TRAVIS, MERLE**, Capitol; BA: Buddy Lee.  
**TRAVOLTA, JOEY**; BA: ICM.  
**TRAVOLTA, J&M**; PM: LeMond/Zetter.  
**TREMBLERS**, CBS/Johnston; BA: Dennis Arfa-HRA; PM: Jerry Schilling.  
**TRENTERS**; BA: ABC; PM: Seymour Heller & Bette Rosenthal-Seymour Heller & Assocs.  
**TRENT, BUICK**, MCA; BA: Omac Artist; PM: Jack McFadden.  
**TRIGGER HAPPY**; PM: Tom P. Lipsky-Rising Star.  
**TRILLION**, Epic; BA: ICM.  
**TRIMM, BOBBY, & BIG MAC EXPRESS**; BA/PM: Blue Diamond.  
**TRINITY RIVER BRIDGE**; BA: BAS Ents.  
**TRINITY II**, Sandcastle; BA/PM: Mark Cosmedy.  
**TRO, TME**; BA: Dan J. Ferris-Wave Artists; PM: Far Out Mgmt.  
**TRO LOS NOBLES**; BA: Harold Jovien's Premiere Artists.  
**TRIPP, GREGG, BAND**, City Sound; BA: Variety Artist; PM: Allen & Phillip Kovac-TDA Mgmt.  
**TRISTAN**, Leather Stocking; BA: Jim Chase-Pro Talent; PM: John R. Eckert-Pro Talent.  
**TRIO**; BA/PM: Pete Salerno.  
**TROCENI, KATHY**, Heart Attack; BA: Paul K. Logsdon-Logsdon Assocs.; PM: Bianton/Harrell Prod's.  
**TROIANO, DOMENIC**, Capitol; PM: K-II Mgmt.  
**TROOPER**, MCA; BA: Variety Artists. The Agency in Canada; PM: S.L. Feldman in Canada.  
**TROTTIN' SALLY**; BA: McWing Mgmt.  
**TROUBLEMAKER**; BA: Variety Artists; PM: Niles Siegel.  
**TROWER, ROBIN**, Chrysalis; BA: ATI; PM: Derek Sutton-Stardust Ents.  
**TROY, DONIS**, Atlantic, Midson; BA: Redbeard Presents.  
**TRUE, ANDREA**; BA: Spillote Ents.  
**TRUJILLO, MARC ALLEN**; PM: Frank Nanaio.  
**TRUSSELL**; BA: NTL.  
**TRUTH**, Paragon; BA: Gregg Golden-TRC Music; PM: Roger Breland-TRC Music.  
**TSAR**; BA: Southern Talent.  
**TUBB, ERNEST**; BA: Atlas Artist; PM: Haze B. Jones-Atlas Artist.

**TUBB, JUSTIN**; BA: Atlas Artist.  
**TUBES**, Capitol; BA: Monterey Peninsula; PM: Rikku Farr-Artistes Int'l.  
**TUCKER, ORRIN, ORCH.**; BA: Harold Jovien's Premiere Artists.  
**TUCKER, TANYA**, MCA; BA: William Morris.  
**TUMBLEWEED**; BA: McWing Mgmt.  
**TURNER, BILL, & BLUE SMOKE**; BA: Bill Turner Prod's; PM: W.A. Trimarco-Bill Turner Prod's.  
**TURNER, MARY LOU**, Churchill; BA: Smiley Wilson.  
**TURNER, SONNY**; BA: Spillote Ents.  
**TURNER, SPYDER**, Warner/Whitfield; BA: Joyce Agency, Multi-Dimensional; PM: Joseph C. Messina-Enchanted Door.  
**TURNER, TINA**, Ariola; BA: APA; PM: Lee Kramer & Roger Oaves-LK Prod's.  
**TURNSTYLES**; PM: Wilson Harrell-Check Prod's.  
**TURRENTINE, STANLEY**; BA: ABC.  
**TUTONE, TOMMY**, Columbia; BA: ICM.  
**TWEED, Asta**; BA: American Country Talent.  
**TWENTYNINE WITH LENNY WHITE**, Elektra; BA: William Morris; PM: Byron Henderson & Assocs.  
**20/20, Portrait**; BA: Artists-Heller; PM: Vision Mgmt.  
**WILLEY, DWIGHT**; BA: Artists-Heller.  
**TWIN VISION**; BA: Morgan Agency.  
**TWISTERS**; PM: DJM Mgmt.  
**TWITTY, CONWAY**, MCA; BA: United Talent; PM: Jimmy Jay-United Talent.  
**TWO OF CLUBS DUO**; BA: Harold Jovien's Premiere Artists.  
**TWO HILLS**; PM: Fred Caserta-Starstruck Prod's.  
**Y&H20 (Texas Water)**, Old Hat; BA/PM: Mad Man.  
**TYLER, Bridges**; BA: Triangle Talent; PM: Preferred Artists.  
**TYMES, RCA**; BA: Billy Wolfe-Blast From the Past, Fisher & Assocs.; NTL; PM: Mike Thomas.  
**TYNER, MCCOY**, Columbia; BA: Jack Whittemore.  
**TYPCA IDEAL**; BA: Joyce Agency.  
**TYPCA 73**; BA: Joyce Agency.

## U

**U B 40**; BA: Frontier Booking Int'l.  
**U F D**, Chrysalis; BA: ATI.  
**U K SUBS**; BA: Frontier Booking Int'l.  
**U S APE**; BA: Joyce Agency.  
**U-2, Island**; BA: Premier Talent.  
**UGGAMS, LESLIE**; BA: ICM.  
**ULMER, JAMES BLOOD**; BA: Joyce Agency.  
**ULTRAVOX**; BA: Frontier Booking Int'l.  
**UNCLE CHICK BAND**, Pequot; BA: Atlantis; PM: Walter J. Marciniowski-Perquot Prod's.  
**UNCLE CLYDE**; BA: Quantrell Ents.; PM: Area Artists.  
**UNDERTONES**; BA: International Talent Group in N.Y.  
**UNITS**; BA: Frontier Booking Int'l.  
**UNLIMITED TOUCH**; BA: NTL.  
**UNIQUE, DJM**; PM: Thomas J. Nerangis.  
**UP WITH PEOPLE**; BA: Up With People.  
**UPCHURCH, DEDE**; BA: Ace Prod's.  
**UPCHURCH, PHIL**; PM: Bob Wirtz.  
**UPTOWN**; BA: Mus-Ar: Corp.  
**URBAN COWBOY BAND**; BA: William Morris.  
**URBAN SPACES JAZZ ORCH.**, Great Southern; PM: John Berthelot.  
**US**; BA: Elite Ltd.  
**UTOPIA**, Bearsville; PM: Eric Gardner-Panacea.

## V

**VAILS, DONALD**, Savoy; BA: Jean Hodge.  
**VAL, IDE, & THE NEW ENGLAND BLUEGRASS BOYS**, Rounder; BA: Bluegrass Music, PAA of New England; PM: Eric Levenson.  
**VALE, JERRY**; BA: NTL, Norby Walters.  
**VALENCE, ANNEKE**; Contact: Anneke Valence.  
**VALENCIA '80**; PM: Jim Sams-Windfall Prod's.  
**VALENTI, FERNANDO**, Crystal Clear; PM: Performance Mktg.  
**VALENTIN, DAVE**, GRP; BA: Starloft Agency; PM: Grusin/Rosen.  
**VALENTINE, GARY, & THE KNOW**; Hurray; PM: Toby Mamis-FTM Ents.  
**VALENTINO**; BA: SRO Talent; PM: Happy Shahan-Alamo Village.  
**VALERY, DANA**, Scotti Bros.; PM: Bud Prager-ESP Mgmt.  
**VALLEY OF SOUND**; BA/PM: Ken Hill.  
**VALLI, FRANKIE, & FOUR SEASONS**, MCA; BA: ICM.  
**VAN CAMP, ERIC**, Hineni; BA: Kresha Warnock-Hineni Ministries; PM: Moishe Rosen-Hineni Ministries.  
**VAN DYKE, JERRY**; BA: ABC.  
**VAN DYKE, LEROY**, Sun; BA: Artists Servs., One Nites; PM: Walter A. Bouillet-Artists Servs.  
**VAN HALEN**, Warner Bros.; BA: Premier Talent; PM: Noel Monk-Van Halen Prod's.  
**VAN HOY, RAFF**, MCA; BA/PM: Don Light.  
**VAN HORN, DAVE**, Philo; BA: Folklore Prod's; PM: Manuel Greenhill-Folklore Prod's.  
**VAN WILKS**, Mercury; BA: ATI.  
**VAN ZANT, JOHNNY, BAND**, Polydor; BA: ATI; PM: High Tide.  
**VANCE, VINCE, & VALIANTS**; BA: NTL.  
**VANCURA, STAN, & SOUTHERN CHOICE**; BA: BAS Ents.  
**VAN-DELLS**; BA/PM: Jack O. Johnson.  
**VANESS, THEO**; BA: NTL.  
**VANILLA, CHERRY**; BA: NTL.  
**VANN, JERRY, ORCH.**; BA: BAS Ents.  
**VANWARMER, RANDY**, Bearsville; BA: Premier Talent.  
**VAPORS**, Liberty; BA: International Talent Group in N.Y.; PM: John Weller in UK.  
**VAARTAN, SYLVIE**, RCA; PM: Moss & Suchin.  
**VAUGHAN, SARAH**; BA: Regency Artists.  
**VAUGHAN, STEVE, & DOUBLE TROUBLE**; BA: Rock Arts; PM: Chesley Millikin.  
**VAUGHN, BILLY**, RCA; BA: Harold Jovien's Premiere Artists.  
**VAZQUEZ, ROLAND**; BA: Rich Bloom.  
**VEE, BOBBY**; BA: Dave Hoffman, Banner Talent, Blast From the Past, Jerry Kerr, Bob Knight, NTL, Jerry Patlow; PM: Dave Hoffman.  
**VEE, VIVIER**; BA: NTL.  
**VEINLEY, STEVE, QUINTEZ**; BA: Frothingham Mgmt.  
**VELEZ, MARTHA**, MCA; PM: Eddie Kritzer.  
**VEREEN, BEN**; BA: William Morris.  
**VERGE**; BA: EAT Music; PM: Ernie Trionfo-EAT Music.  
**VERNON, EDDIE, & NEW COUNTRY JESTERS**; BA/PM: Richard Lutz.  
**VERNON, RICHARD**, Silver Tooth; BA: G. David H. Ents.; PM: RH Positive Ents.

**VI ANN, Fantasy**; BA: Rob Cooper; PM: Gerald A. Vukas-Hecht, Harman & Vukas.  
**VIBRATIONS**; BA: Blast From the Past, Joyce Agency, NTL.  
**VIDAS, PAT, Motown**; BA: William Morris, Starloft Agency; PM: Joy Grand-Lively Lady.  
**VIERRA, DAROLD**; PM: Larry Hawkinson-West Prod's.  
**VILLAGE PEOPLE, RCA**; BA: William Morris.  
**VINCENT, JAMES**, Sparrow; BA: Creative Artists; PM: Northeast Prod's.  
**VINSON, REGGIE**, Shalom; BA: Reggie Vinson Ministries.  
**VINTON, BOBBY**, Tapestry; BA: William Morris.  
**VIPERS**; BA: Southern Talent.  
**VISIONS/TRACK IV**; BA: Southeastern Attractions.  
**VISITOR**; BA: ICM.  
**VITO & THE SALUTATIONS**, Lifestream; BA: Banner Talent, Billy Wolfe-Blast From the Past.  
**VIVABEAT**, Charisma; BA: Artists-Heller; PM: Leo Leichter-POQ Directions.  
**VIZZUTTI, AL**, Head First/MCA; PM: Ron Moss.  
**VOGL, NANCY, & ROBIN FLOWER**, Spaniel; BA: Roadwork; PM: Laura Van Slych-Roadwork.  
**VOGUES**; BA/PM: Leonard A. Urso.  
**VON BULL, SHAWN**; PM: PM: PMU/Music Inds.  
**VON FREEM, CINDI**, Baby Girl; BA/PM: Frank Evans.  
**VON FREEM, TIM**, Baby Boy; BA/PM: Frank Evans.  
**VOSS, CHRIS**; BA: Angel Presentations; PM: Rock Hard.  
**VOUDOURIS, ROGER**, Capitol; BA: Regency Artists.  
**VOYAGE**, Lucifer; PM: Ron Luciano.  
**VULLD, TOD**; BA: G. David H. Ents.; PM: Hays Jenkins.

## W

**WADE, ELVIS**, Oor Knob; BA: Century II; PM: Cecil D. "Sonny" Simmons II-Century II.  
**WADE, STEPHEN**; PM: Klezmer Corp.  
**WAGNER, WALT**; BA: Harold Jovien's Premiere Artists.  
**WAGONER, PORTER**, RCA; BA: Top Billing.  
**WAINWRIGHT, LOUDON, III**; BA: William Morris.  
**WAITS, TOM**, Elektra/Asylum; BA: Monterey Peninsula; PM: Herb Cohen.  
**WAKEFIELD, FRED**; BA: BAS Ents.  
**WALELY, JIMMY, SHOW**, Shasta; PM: Shasta Recs.  
**WAKEMAN, RICK**, A&M; BA: Magna Artists.  
**WALDEN, NARADA MICHAEL**, Atlantic; BA: William Morris; PM: Gregory DiGiovine-Perfection Light.  
**WALDEN, WANNA**, Elektra; PM: Gregory DiGiovine-Perfection Light.  
**WALDORF, RAGS, LMI**; PM: Lee Magid.  
**WALDRON, MAL**, ENJA/Inner City; BA: Berkeley Agency.  
**WALKER, BILLY**, Stardust; BA/PM: Col. Buster Doss.  
**WALKER, CHARLIE**, Plantation; BA: Atlas Artist, House of Talent, Joe Taylor, Smiley Wilson, Larry Witt.  
**WALKER, GREG**; PM: Adam's Dad.  
**WALKER, JERRY JEFF**, MCA; BA: Regency Artists; PM: Brovsky-Stewart Group.  
**WALKER, JR., & THE ALL STAIRS**; BA: Banner Talent, Blast From the Past, Harry Chickles, Insight Talent, NTL.  
**WALKER, SAMMY**, Warner Bros.; BA/PM: The Agency.  
**WALKIE TALKIE**, Rialto; PM: Ron Moss.  
**WALL BROTHERS BAND**, GreenTree; BA: Cal Callen-Malcolm Greenwood Agency; PM: Malcolm Greenwood.  
**WALL OF WOODOO**; BA: Frontier Booking Int'l.  
**WALLACE, JERRY**, Door Knob; BA: Ace Prod's, Memphis Mgmt.; PM: Ron Blackwood.  
**WALLER, HARRY**; BA: Blytham Ltd.  
**WALSH, JOE**, see the Eagles.  
**WALTER, JIMMY**, Shooting Stars; BA: Shooting Stars; PM: Eddie Weldon.  
**WALTON, FRANK, SEXTET**, Delmark; BA: Delmark Artists.  
**WANDERLEY, WALTER**, Crescendo; BA: Harold Jovien's Premiere Artists.  
**WANSEL, DEXTER, & MAKS**; BA: ABC.  
**WAR, MCA**; BA: Regency Artists; PM: Far Out Mgmt.  
**WARD, ANITA, TK**; BA: NTL, Norby Walters.  
**WARD, JACKY**, Mercury; BA/PM: Jerry West-Farris Int'l.  
**WARNER, STEVE**, RCA; BA: Joe Taylor.  
**WARING, FRED, SHOW**; BA: Kolmar-Luth.  
**WARNES, JENNIFER**; BA: William Morris.  
**WARNEK, MIKE**, Myrrh; BA: Dharma Artist; PM: J. Wesley Yoder-Dharma Artist.  
**WARREN, KELLI**; BA: SRO Talent; PM: Happy Shahan-Alamo Village.  
**WARREN, SMOKEY, SHOW, R/A**; BA: R/A Recs., Smokey Warren Promos.; PM: Al Kay.  
**WARWICK, DIANNE**, Arista; PM: Paul Cantor.  
**WASHINGTON, GROVER, JR.**, Elektra/Asylum; BA: William Morris; Bus. Mgr.: Zane Mgmt.  
**WASSERMAN, ROB**, Windham Hill; BA: CM Mgmt.; PM: Craig R. Miller-CM Mgmt.  
**WATANABE, SADAQ**, CBS; BA: William Morris; PM: Fritz/Turner.  
**WATERS, JOE**, New Colony; BA/PM: Lantern Mgmt.  
**WATERS, MUDDY**, Blue Sky; BA: Rosebud Agency; PM: Cameron Org.  
**WATERS, THE**; PM: Adam's Dad.  
**WATKINS, MARY**; BA: Berkeley Agency.  
**WATSON, DOC & MERLE**, Flying Fish; BA: Folklore Prod's; PM: Manuel Greenhill-Folklore Prod's.  
**WATSON, GENE**, MCA; BA: Star Attractions, BAS Ents.; PM: Russ Reeder-Star Attractions.  
**WATSON, GREG**; PM: Steve Cohen.  
**WATSON, JOHNNY "GUITAR"**, DJM; BA: Regency Artists; PM: Leo Leichter-POQ Directions.  
**WATSON, WAYNE**, Milk 'n Honey; BA: Haran Hunter-New Direction Artist Guild.  
**WATTS, NOBLE**, Fire 'n Fury; BA: Paul Williams.  
**WAVELENGTH**; PM: Frank Longo.  
**WAY OUT**; PM: Fred Weiss.  
**WAYNE COUNTRY**; BA: Joyce Agency.  
**WAYNE, JERRY, & THE TEXAS WRANGLERS**, Houston, Spirit of 21. Century; BA: Sirron Kyles-Entertainment Agency, BAS Ents.; PM: Sirron Kyles-Entertainment Agency.  
**WAYNE, LARRY**; BA: Larry Wayne.  
**WAYNE, PAUL**, Rock Hard; BA: Angel Presentations; PM: Michael P. Walsh.  
**WAZMO NARZ**, Big; BA: Regency Artists; PM: Bill Nerenberg-Alta Mgmt.  
**WE THE PEOPLE**; BA/PM: Leonard A. Urso.  
**WEATHER REPORT**, CBS; BA: William Morris; PM: Cavallo, Ruffalo & Fagnoli.  
**WEATHERLY, JIM**, Elektra/Asylum; BA: American Mgmt. in Calif.  
**WEAVER, DENNIS**; BA: Regency Artists.  
**WEBB, BILL**, Silver Tooth; BA: G. David H. Ents.; PM: RH Positive Ents.  
**WEBB, LINDA**; BA: PM: Connie DeNave.

## YE OLDE TIME FILM SHOW



Re-create silent film theater in your own home-at your next party-complete with appropriate accompanying music.

We supply the classic films, projector and accomplished pianist... will use any available piano or will bring own electric piano.

CHARLIE CHAPLIN, BUSTER KEATON, LAUREL & HARDY, HAROLD LLOYD and other classics are available.

Unique entertainment for young and old and in-between, and for all occasions. For your next special function, contact:

Attila Csupo (Chu-po)

**ATTILA CSUPO**  
**c/o Billboard Publications**  
**9000 Sunset Blvd.**  
**Los Angeles, Calif. 90069**  
**or call: (213) 466-4767**

Inexpensive-shows can be as short as 20 minutes (1 film) or as many films as desired (each reel approx. 20-25 minutes long). No travel expenses in Southern Calif. Call for details, free estimates.

WEBB, WYATT; BA: Atlas Artist  
 WEBER, EBERHARD, & COLOURS, ECM/Warner Bros. BA: Ted Kurland  
 WEBSTER, DANIEL, BAND; BA: ITA; PM: Ron Moss  
 WECHTER, JULIUS, & BAJA MARIMBA BAND; BA: ICM  
 WEDSEL'S EDSLS; BA: Jerry Paltow  
 WEEMS, TED, ORCH.; Terry-Gregory; BA: Town & Country; PM: George Thomas  
 WEINER, MATTHEW; PM: Glenn Holland  
 WEIR, RUSTY; BA: National Booking  
 WEIRDOS; BA: Berle Co.  
 WEISBERG, TIM, MCA; BA: William Morris; PM: Howard Kaufman—Front Line Mgmt.  
 WELCH, LENNY; BA: Banner Talent, NTL  
 WELCH, TINA, Wig; BA/PM: John Penny  
 WELDON, EDDIE, Eternal Flame, Shooting Stars; BA: Shooting Stars; PM: Log Cabin  
 WELK, TANYA; BA: NTL  
 WELLS, FREDDY, CBS; BA: Shorty Lavender  
 WELLS, BRANOT, WNOT; PM: Cafe Mgmt.  
 WELLS, JEAN; BA: NTL  
 WELLS, JUNIOR, see Buddy Guy  
 WELLS, KITTY, Ruboca; BA: Top Billing; PM: John Sturdivant  
 WELLS, MARY, CBS; BA: Banner Talent, Blast From the Past, Joyce Agency, Monarch Prod's, NTL; PM: Steve Cohen  
 WELLS, TOMMY; BA: Glenn Elliott—Pro Talent, PM: John R. Eckert—Pro Talent  
 WELZ, JOEY, LeCam, Music City; BA: International Talent in Pa.; PM: Dave Smith—Cloud 40  
 WENGE, BILL, Rustic; BA: Terry Counts—TC Talent  
 WERNER, DAVID, Epic; BA: Premier Talent  
 WES, Pinebrook; BA: Son Free Agency; PM: Tim Coulter  
 WEST, ADRIENNE, Grapevine; BA: Eagle Prod's, PM: Rob Russen—Rob Lee Music  
 WEST, DOTTIE, Liberty; BA: ICM, PM: Krage & Co.  
 WEST JET; BA: Mike Hebert—Associated Artists, PM: Tucker Johnston—Associated Artists  
 WEST, JIMMY, Kid Cuz'n; BA: Jim Pelton, PM: John Upton  
 WEST, ROCK, & THE WESTWINDS; BA/PM: Richard Lutz  
 WEST, ROY, Country Star; BA: Country Star; PM: Process Talent  
 WEST, RUOY, & THE KEYS; BA: Banner Talent  
 WEST, SHELLEY, see David Frazzell  
 WESTBERRY, KENT, Door Knob; BA: Ace Prod's, Tesser Talent, Trans World, Smiley Wilson  
 WESTERMAYER, GEORGE; BA: Limelites  
 WESTON, RANDY, Cora; BA/PM: Robert Singerman  
 WESTWORLD; BA: Elite Ltd.  
 WET BEHIND THE EARS, AIC; BA: Open Booking  
 WHALUM, KIRK, & COMPANY; BA: G. David H. Ent's., PM: Hays Jenkins  
 WHAM; BA: Valex Talent  
 WHEAT, PAUL, HKE; BA: Howard Knight, PM: Don Brown  
 WHEELER, KAREN, Foxfire; BA: United Talent, PM: Reggie Mac—United Talent  
 WHISKEY FEVER; BA: Southern Talent  
 WHISKEY RIVER; BA/PM: Lone Star Talent  
 WHISKEY RIVER REVIEW, Houston; BA: Sirron Kyles—Entertainment Agency  
 WHISKEY ROAD BAND; BA: BAS Ent's.  
 WHISPERS, Solar; BA: Norby Walters  
 WHITE ANIMALS; BA: Crescent Moon  
 WHITE BUFFALO BAND; BA: Southern Talent  
 WHITE, JOSH, JW., Mountain Railroad; BA/PM: Douglas A. Yeager  
 WHITE, LENNY, see Twennynine  
 WHITE, MICHELE, Sunshine Sound; BA: Talent Mgmt  
 WHITE, TONY JOE; BA: Shorty Lavender; PM: Florence Semon  
 WHITESNAKE, Mirage; BA: ATI  
 WHITLEY, GENE; BA: Buddy Lee  
 WHITMAN, SLIM, Cleveland Int'l/Epic; BA: Billy Deaton  
 WHIZZER; PM: Ira Blacker—Mr. I Mouse  
 WHO CARES; PM: Merlin Co.  
 WHO, THE, Warner Bros.; BA: Premier Talent; PM: Bill Curbisley—Trnifold Ltd. in United Kingdom  
 WHOLE WHEAT HORNS, Red Rooster, Rounder; BA: Soundrich Talent, PM: Soundrich Mgmt.  
 WHOLE WHEAT 100%; BA: Harold Jovian's Premiere Artists  
 WIATER, TERESA, United Artists; BA: Mecca Artists; PM: Don Palmer  
 WICKED PICK BLUES BAND, SDL Int'l; BA: Same Old Music; PM: John Roberts—Same Old Music  
 WICKLINE, BOB, Cascade Mountain; PM: Cascade Mountain  
 WICKLINE'S NATURAL MUSIC SHOW, Cascade Mountain; PM: William Wickline—Cascade Mountain  
 WIENER, CHARLIE, White Lights; BA: Energy Talent; PM: Solar Mgmt.  
 WIER, RUSTY; BA: Rock Arts, PM: Bill Seals  
 WIEZEL, GREG, & FRIENDS; BA: BAS Ent's  
 WILBURN BROTHERS; BA: Atlas Artist, Terry Counts—TC Talent, Smiley Wilson  
 WILCOX, MELODY "JESS"; BA/PM: Mike Douglas  
 WILD TURKEY BAND; BA: Soundrich Talent  
 WILHOIT, ROGER; BA: Larry Witt  
 WILK, SCOTT, & THE WALLS, Warner Bros.; BA: Regency Artists; PM: Gary Borman  
 WILKINS, LITTLE DAVID, & THE GOODNIGHT SPECIAL BAND; BA: Ace Prod's, BAS Ent's., Blue Diamond, Larry Witt  
 WILL, STU, Gay Artist; BA/PM: Frank Evans  
 WILLIAMS, AL, see the Prophets  
 WILLIAMS, ANDY; BA: APA  
 WILLIAMS, ANDY; BA: Showay Talent, PM: Bennie Hess—Showay Prod's  
 WILLIAMS, ARSON, Contact Anson Prod's  
 WILLIAMS, BIG JOE, Delmark; BA: Delmark Artists  
 WILLIAMS, CAROL; BA: ABC, NTL  
 WILLIAMS, DEBBIE; BA: Spotlite Ent's.  
 WILLIAMS, DENICE, Columbia; BA: William Morris  
 WILLIAMS, DOC, & THE BORDER RIDERS, Wheeling; PM: Doc Williams Ent's  
 WILLIAMS, DON, MCA; BA/PM: Jim Halsey  
 WILLIAMS, HANK, JW., Elektra; BA: Shorty Lavender; PM: James R. Smith—Hank Williams Jr. Ent's.  
 WILLIAMS, HANK, ORIGINAL ORIFTING COWBOYS BAND; BA: Buddy Lee  
 WILLIAMS, JOE; PM: John Levy  
 WILLIAMS, LENNY, MCA; PM: Sandra R. Newman  
 WILLIAMS, MAURICE, & THE ZODIACS; BA: Insight Talent  
 WILLIAMS, MIKE; BA: Ken Hill  
 WILLIAMS, PAUL, Portrait; BA: William Morris  
 WILLIAMS, ROGER, MCA-Warner/Curb; BA: APA; PM: Virtuoso Inc  
 WILLIAMS, TEX; BA: Frost & Frost  
 WILLIAMS, TONY; BA: Rick Bloom, Ted Kurland

WILLIAMS, TUCKER, Oeka; BA/PM: Wade Staley  
 WILLIAMS, VELVET; BA: SRO Talent; PM: Happy Shahan—Alamo Village  
 WILLIAMSON, CRIS, Olivia; BA: Roadwork; PM: Penny Rosenwasser—Roadwork  
 WILLIE & THE BUMBLEBEES, SBO; BA/PM: Guy McDonald  
 WILLING, JUDY, Lavenham; PM: Dave Drake—Drake Music  
 WILLIS, CHUCK, Velvet; PM: Aaron Johnson—Velvet Prod'n  
 WILLIS, HARVEY, Sword; PM: Seeds Inc.  
 WILLIS, VIC, TRIO; BA: Atlas Artist  
 WILLOW WIND; BA: Mark Swanson—Great Plains  
 WILLS, DAVID, United Artists; BA: Randy Jackson & Jim Prater—Chardon Inc.  
 WILLS, TOMMY; BA: Town & Country  
 WILLS, VIOLA, Arista; BA: Adam King  
 WILSON, AL, Road Show; BA: Monarch Prod's, NTL  
 WILSON, CARL; BA: HRA  
 WILSON, DESMOND; BA: ICM  
 WILSON, EDITH, Delmark; BA: Delmark Artists  
 WILSON, FLIP; BA: William Morris  
 WILSON, HULEM, Ohio; BA: EPD Ent's., PM: Russ Delaney—EPD Ent's  
 WILSON, JACKIE; BA: Blast From the Past  
 WILSON, NANCY; BA: William Morris; PM: John Levy  
 WILSON, SIM, Arista/Savoy; BA: Middleton's Public Relations  
 WILSON, TEDDY, Columbia; PM: Edith Kiggen  
 WILSON, TONY, PM: South Prod's  
 WINCHESTER, JESSE, Bearsville; BA: Monterey Peninsula  
 WINE 'N' SHINE; BA/PM: Richard Lutz  
 WINGS OF LIGHT, Daystar; BA: Larry Sparks—Christian Artists, PM: Chuck Bolte—Continental Singers  
 WINNEBAGO WARRIORS; BA: Operation Music; PM: Nada C. Jones—Operation Music  
 WINSLOW, STEPHANIE, Warner/Curb; BA: Shorty Lavender; PM: Ray Ruff—Oak Prod's  
 WINTER, CATHY, & BETSY ROSE, Orgam; BA: Roadwork; PM: Penny Rosenwasser—Roadwork  
 WINTER, EDGAR, Blue Sky; BA: Premier Talent  
 WINTER, JOHNNY, Blue Sky; BA: Premier Talent  
 WINTER, PAUL/WINTER CONSORT, Living Music; BA: Starloft Agency  
 WINTER, ROZ; BA: Eric Workin—Rainbow Collection, PM: Herbert S. Gart  
 WINTERS BROTHERS BAND; BA: Don Braxley; PM: Joseph E. Sullivan & Douglas Casmus—Sound Seventy  
 WINTERS, ROBERT, & FALL, Buddha; BA: Norby Walters, PM: Jimmy Bee & Morey Alexander—Bee Alexander Prod's  
 WIRELESS, Mercury; BA: ATI  
 WISE, CHUBBY, Stoneway; PM: Rossie Wise  
 WISEMAN, MAC; BA: Blade Agency, Buddy Lee; PM: Mac Wiseman  
 WISHBONE ASH, MCA; BA: ATI, PM: John Sherry  
 WISNOM, KYLE, & THE STRAWBERRY COWBOY BAND, Houston; BA/PM: Sirron Kyles—Entertainment Agency  
 WITHERS, BILL, Columbia; PM: Weisner-Demann  
 WITHERSPOON, JIMMY, LAX; BA: ABC; PM: Far Out Mgmt.  
 WITTY, JOHN & VICKI JO, Word; BA: Dharna Artist; PM: J. Wesley Yoder—Dharna Artist  
 WIZARD; BA: Southern Talent  
 WOLF, MIKE, GDH; BA: G. David H. Ent's.; PM: T.M. Harris  
 WOLF, PHILLIP, GROUP, GDH; BA: G. David H. Ent's.; PM: T.M. Harris  
 WOLFE'S, PAUL, GOLDEN GASSER REVUE; BA/PM: Blast From the Past  
 WOLFGANG JACK; BA: Banner Talent, NTL  
 WOMACH, MERRILL, New Life; BA: Von Letherer, PM: New Life  
 WOMACK, BOBBY; BA: NTL  
 WONDER, STEVE, Tamla; BA/PM: Black Bull  
 WOOD, DANNY, RCA; BA: Music Row  
 WOOD, DEL; BA: All Star Talent  
 WOOD, JILL; PM: Jack McFadden  
 WOODS, BOBBY; BA/PM: ATA  
 WOODS, PHIL, QUARTET, Clean Cuts; BA: Ted Kurland, Jack Whittemore  
 WOODS, REN; PM: Forest Hamilton  
 WOODSTOCK MOUNTAINS REVUE, Rounder; PM: Pat Sebastian  
 WOODWARD, JIM; PM: Brad Simon  
 WOOLERY, CHUCK; BA: Wayne Coombs  
 WOOLLEY, SHEB (BEN COLDER), Sunbird; BA: Tesser Talent  
 WOOLLEY, BRUCE, & THE CAMERA CLUB, Columbia; BA: ATI  
 WORDEN, ELIJAH, Darva; BA: Montgomery Booking, PM: Roy J. Montgomery—MBA Prod's  
 WORLD FAMOUS COASTERS, American Int'l Artists; BA: Oldies Rock 'n' Roll Archives; PM: Leon Hughes Sr.—Rock-Dia Scrapbook  
 WORLD'S GREATEST JAZZ BAND OF YANK LAWSON & BOB HAGGART; BA: Harold Jovian's Premiere Artists  
 WOVN, Cartoon; BA: Creative Talent, PM: Enchanted Door  
 WRECKLESS ERG, Epic/Stuff; BA: ATI  
 WRIGHT, B.J., Soundwaves; BA/PM: Bob Bean  
 WRIGHT, BERNARD, Arista/GRP; BA/PM: Weldon Irvine  
 WRIGHT, BETTY, Epic; BA: ABC  
 WRIGHT, BOBBY; BA: Top Billing, PM: John Sturdivant  
 WRIGHT COMPANY, see Jack & Keira  
 WRIGHT, EBONY, Elemar; BA/PM: Randy J. Wright—Elemar Prod's  
 WRIGHT, GARY, Warner Bros.; BA: Premier Talent  
 WRIGHT, JOHN LINCOLN, & THE SOURMASH REVUE; PM: Sourmash Mgmt  
 WRIGHT, JOHNNY, Ruboca; BA: Top Billing; PM: John Sturdivant  
 WRIGHT, NORMA JEAN, Bearsville; PM: Castle Music  
 WRIGHT, RON; BA: NTL  
 WRIGHT, SONNY, see Peggy Sue  
 WRIGHT, SYREETA; BA: William Morris  
 WRIGHT-PINERA BAND; BA: NTL  
 WYANDS, RICHARD, JRC; BA: Jacquet Inc  
 WYCOFF, MICHAEL; BA: Norby Walters  
 WYLDE, BRIAN, BAND, Resnick; PM: Gary Lee Schwartz  
 WYNETTE, TAMMY, Epic; BA: Jim Halsey; PM: George Richey  
 WYRTZEN, CHRISTINE, Milk & Honey; BA: Paula Bussard

YARBROUGH & PEOPLES, Mercury; BA: Norby Walters; PM: Total Experience  
 YATES, DUANE, RCA; BA: Redbeard Presents  
 YAWN, OTTICE, Door Knob; BA: Stage II; PM: Norm Forrest  
 YEARY, DENNY, SHOW; BA/PM: Richard Lutz  
 YELLOW MAGIC ORCH, A&M; BA: William Morris  
 YELLOWJACKETS, Warner Bros.; BA: William Morris; PM: Gary Borman  
 YES, Atlantic; BA: Premier Talent  
 YESTERDAY'S TODAY; PM: Tony DeLauro  
 YORKVILLE SAINTS; PM: Steve Harris  
 YOST, DENNIS; BA: Empire Agency  
 YOUNG, ANGL, Rally; BA: Sounds of Country  
 YOUNG, BOBBY, & THE GREAT PRETENDERS, GoldTrain; BA/PM: National Booking Agency  
 YOUNG & COMPANY; BA: ABC  
 YOUNG, FARON, MCA; BA/PM: Bit; Deaton  
 YOUNG, GARY; BA/PM: Richard Lutz  
 YOUNG INVADERS; BA: Stan Silverman—Ajaye Entertainment; PM: Stan Hertzman—Umbrella Artist  
 YOUNG, JESSE COLIN, Elektra/Asylum; BA: Monterey Peninsula; PM: Cross Light Mgmt  
 YOUNG, KAREN; BA: Norby Walters, NTL; PM: Sunshine Group  
 YOUNG, LINDA; BA: Terry Counts—TC Talent, PM: TC Talent  
 YOUNG, MIGHTY JOE; PM: Cameron Drg  
 YOUNG, MEL, Warner Bros.; BA: ATI; PM: Lookout Mgmt  
 YOUNG, NELSON, & THE SANDY VALLEY BOYS; BA: Fisher & Assocs  
 YOUNG, STEVE, Mountain Railroad; BA: Stage Right; PM: Dave Cannon—Stage Right  
 YOUNGBLOOD, BOBBY, see Kenz  
 YOUNGMAN, HENRY, Lunar; BA: Counterpoint/Concerts Inc., PM: Peter Mallon—Counterpoint/Concerts Inc.  
 YOUR FATHER'S MUSTACHE BANJO BAND; BA/PM: Muskrat Prod's  
 YUNE, JOHNNY; BA: William Morris

Z

Z Z TOP, Warner Bros.; BA: ATI; PM: Bill Ham  
 ZACK & MACK; BA: Cavalier Artists  
 ZADORA, PIA; BA: William Morris  
 ZAMPHIR, GORGIO; PM: Leo Leichter—POQ Directions  
 ZAPP, Warner Bros.; BA: Steve Ellis; PM: Larry Troutman  
 ZAPPA, FRANK; PM: Giotter Mgmt  
 ZARAL, Aztec; BA: Aztec Prod's; PM: A.E. Sullivan—Aztec Prod's  
 ZARKA, BRUCE, Prima; BA: Redbeard Presents  
 ZASSOFF BOYS; BA: Willis Blume  
 ZEBERT, LEE, Yellow Mountain; BA: Howard Knight  
 ZEILER, GAIL, Equa; PM: Linda Dean  
 ZENITH NAJIB; BA: Empire Agency; PM: Jon Persico  
 ZEVON, WARREN, Asylum; BA: William Morris  
 ZIPPER; BA: Surefire Prod's  
 ZOOM; BA: Act "L"  
 ZORROS, KEITH, RCA; PM: Jerry Namero  
 ZUKARI; BA: William Morris; PM: Bambi Byrens—Back to Back  
 ZZUESZ, Penthouse; BA: Array of Stars; PM: Geoffrey Hansen

SEXUAL ABUSE OF CHILDREN. NOT TALKING ABOUT IT WON'T MAKE IT GO AWAY.

It's real. Tens of thousands of children are sexually molested each year. Generally by a close friend, neighbor, parent or other member of the family. And we can't ignore the problem away. The abuse of children, whether it be sexual, physical, emotional or a form of neglect, damages young personalities and oftentimes results in death. An estimated one million children suffered from child abuse in America last year. A true tragedy because child abuse can be prevented. But not talking about it won't help.

Abused children are helpless. Unless you help.



Write: National Committee for Prevention of Child Abuse, Box 2866, Chicago, Ill. 60690

A Public Service of This Magazine & The Advertising Council

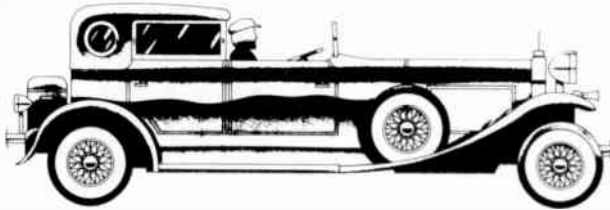

# U.S. BOOKING AGENTS, PERSONAL MANAGERS and CONTACTS

## A

**A B C (Associated Booking Corp.)**, 1995 Broadway, New York, N.Y. 10023. Tel: (212) 874-2400. Cable: STARBOOK.  
Branches: Los Angeles, Calif., 292 S. La Cienega Blvd. Zip: 90048. Tel: (213) 855-8051—Des Plaines, Ill., 2700 S. River Rd. Zip: 60018. Tel: (312) 296-0930—Las Vegas, Nev., 4055 S. Spencer Zip: 89109. Tel: (702) 734-8155—Dallas, Tex., Lee Park Bldg., 3511 Hall St. Zip: 75219. Tel: (214) 528-8296.

**A-BRAH MGMT.**, 155 N. LaPeer Dr., Los Angeles, Calif. 90048. Tel: (213) 247-6460.

**A & M RECS. INC.**, 1416 N. La Brea Ave., Hollywood, Calif. 90028. Tel: (213) 469-2411. (Contact only)

**A M J INT'L BOOKING & TALENT/MGMT.**, 9000 Sunset Blvd., Los Angeles, Calif. 90069. Tel: (213) 550-0397.

**A P A (Agency for the Performing Arts Inc.)**, 120 W. 57 St., New York, N.Y. 10019. Tel: (212) 582-1500.  
Branches: Los Angeles, Calif., 9000 Sunset Blvd., Suite 315. Zip: 90069. Tel: (213) 273-0744—Chicago, Ill., 203 N. Wabash Ave. Zip: 60601. Tel: (312) 664-7703—Miami, Fla., 7630 Biscayne Blvd. Zip: 33138. Tel: (305) 758-8731.

**A R MGMT.**, 1300 Division St., Suite 204, Nashville, Tenn. 37203. Tel: (615) 242-2591.

**A R S E MGMT.**, 157 W. 57 St., New York, N.Y. 10019. Tel: (212) 489-1731.

**A T A (Armageddon Talent Assocs.)**, 1604 W. Juneway Terr., Chicago, Ill. 60626. Tel: (312) 465-3373.

**A T I (American Talent Int'l Ltd.)**, 888 Seventh Ave., New York, N.Y. 10019. Tel: (212) 977-2300.

**A T P (American Theatre Prods Inc.)**, 1564 Broadway, New York, N.Y. 10036. Tel: (212) 765-1060.

**A TRAIN PRODS'NS**, 2490 Channing Way, Suite 406, Berkeley, Calif. 94704. Tel: (415) 843-4902.

**AANABANANA'S AMALGAMATED VARIETY PERFORMERS FUN FACTORY**, 355 Canterbury Rd., Rochester, N.Y. 14607. Tel: (716) 473-2525.

**ACE PRODS'NS**, 3407 Green Ridge Dr., Nashville, Tenn. 37214. Tel: (615) 883-3888.

**ACT 'N' ENTERTAINMENTS**, PO Box 1079, New Haven, Conn. 06504. Tel: (203) 776-2847.

**ACTION TICKET AGENCY & PROMOS**, 2609 NW 36 St., Oklahoma City, Okla. 73112. Tel: (405) 942-0462.

**KEN ADAMANY ASSOCS.**, 315 W. Gorham St., Madison, Wis. 53703. Tel: (608) 251-2644.

**ADAM'S DAD MGMT. CO.**, 827 Folsom St., San Francisco, Calif. 94107. Tel: (415) 777-2930.

**ADMIT ONE PRODS'NS INC.**, Southmoor Hotel, Mohman Ave. at Elizabeth, Hammond, Ind. 46320. Tel: (219) 931-6100.

**ADORATION INC.**, 4701 College Blvd., Suite 114, Leawood, Kan. 66211. Tel: (913) 381-4114.

**THE AGENCY**, 130 W. Third St., New York, N.Y. 10012. Tel: (212) 677-6980.

**PAULY FOR THE PERFORMING ARTS**, see **APA**

**AGNY AHERN**, see **Left Lane**.

**ROBERT AINS**, 5225 Pooks Hill Rd., Apt. 1623 South, Bethesda, Md. 20014.

**AJAVE ENTERTAINMENT CORP.**, PO Box 6568, 2181 Victory Pkwy., Cincinnati, Ohio 45206. Tel: (513) 221-2626.

**ALAMO AD CENTER INC.**, 217 Arden Grove, San Antonio, Tex. 78215. Tel: (512) 225-6294.

**ALAMO VILLAGE MUSIC**, PO Box 528, Brackettville, Tex. 78832. Tel: (512) 563-2580.

**ALBATROSS MGMT. INC.**, 6300 Southcenter Blvd., Suite 200, Seattle, Wash. 98188. Tel: (206) 241-2320.

**AL ALBERTS PRODS'NS**, 145 Lakeview Dr., Media, Pa. 19063. Tel: (215) 566-4400.

**BILLIE MONTGOMERY ALEXANDER**, see **Somor Music**.

**LOU ALEXANDER**, 23241 Ventura Blvd., Woodland Hills, Calif. 91364. Tel: (213) 347-5044.

**MORLEY ALEXANDER**, see **Bee Alexander Prods'ns**

**WADE ALEXANDER**, 323 E. 17 St., New York, N.Y. 10003. Tel: (212) 777-4409.

**WILLARD ALEXANDER**, 660 Madison Ave., New York, N.Y. 10021. Tel: (212) 751-7070.

**RIC ALIBERTI**, see **Aucouin Mgmt.**

**ALIVE ENTS. INC.**, 8600 Melrose Ave., Los Angeles, Calif. 90069. Tel: (213) 659-7001.

**ALKAHEST AGENCY INC.**, PO Box 12403, Northside Sta., Atlanta, Ga. 30355. Tel: (404) 237-1540.

**ALL STAR TALENT AGENCY**, PO Box 82, Greenbrier, Tenn. 37073. Tel: (615) 643-4644, 244-3237.

**BILL ALLEN**, 6420 Drexel Ave., Los Angeles, Calif. 90048.

**BUDDY ALLEN MGMT. INC.**, 65 W. 55 St., Suite 6C, New York, N.Y. 10019. Tel: (212) 581-8988.

**ALLIGATOR RECS. & ARTIST MGMT. INC.**, PO Box 60234, Chicago, Ill. 60660. Tel: (312) 973-7736.

**ALPHA ARTISTS**, PO Box 1642, Clifton, N.J. 07015. Tel: (201) 478-5019.

**ALSAHAN REC. & COMMUNICATION GROUP**, PO Box 8263, Haledon, N.J. 07088. Tel: (201) 942-6810.

**ALTA MGMT.**, 6420 Drexel Ave., Los Angeles, Calif. 90048. Tel: (213) 931-4737.

**AMARYLLIS ENTERTAINMENT INC.**, 209 E. 56 St., No. 4-C, New York, N.Y. 10022. Tel: (212) 935-3110.

**AMERICAN COUNTRY TALENT**, 1901 Central Dr., Suite 202, Bedford, Tex. 76021. Tel: (817) 267-7232.

**AMERICAN CREATIVE ENTERTAINMENT LTD.**, 536 E. St. Louis Ave., Las Vegas, Nev. 89104. Tel: (702) 731-2322.  
Branch: Atlantic City, N.J., Professional Arts Bldg., Suite 817, 1616 Pacific Ave. Zip: 08471. Tel: (609) 348-1809.

**AMERICAN ENTERTAINMENT PRODS'NS INC.**, 1846 Hightower Dr., Worthington, Ohio 43085. Tel: (614) 764-0100.

**AMERICAN INT'L ARTISTS**, 275 Madison Ave., New York, N.Y. 10016. Tel: (212) 725-9812.

**AMERICAN JADE INC.**, 24225 Lahser Rd., Southfield, Mich. 48075. Tel: (313) 353-3230/8954.

**AMERICAN MGMT.**, 17530 Ventura Blvd., Suite 108, Encino, Calif. 91316. Tel: (213) 981-6590.  
Branch: Nashville, Tenn., 1300 Division St., Suite 203. Zip: 37203. Tel: (615) 256-6898.

**AMERICAN TALENT INT'L LTD.**, see **ATI**

**AMERICAN WORLD-WIDE SOUNDS & MUSIC INC.**, 405 Park Ave., New York, N.Y. 10022. Tel: (212) 355-3270.

**AMERICANA CORP.**, PO Box 47, Woodland Hills, Calif. 91364. Tel: (213) 347-2976.

**ROY C. AMES**, PO Box 66595, 3520 Montrose, Suite 227, Houston, Tex. 77006. Tel: (713) 785-6670.

**FRED AMSEL**, 215 S. La Cienega Blvd., Beverly Hills, Calif. 90211. Tel: (213) 855-1201.

**ANABA MGMT.**, 2605 1/2 Huntington Ln., Redondo Beach, Calif. 90278. Tel: (415) 342-8500.

**ANDERSON AGENCY INC.**, 290 California Dr., Burlingame, Calif. 94010. Tel: (415) 342-8500.

**DON ANDERSON**, see **Anderson Agency**.

**RAY ANDERSON & FRIENDS**, 27 Outrigger, Suite 7, Marina Del Rey, Calif. 90291. Tel: (213) 392-5543.

**JOE ANDREWS**, see **Oru Ents.**

**ANGEL PRESENTATIONS**, 13010 W. 30 Dr., Golden, Colo. 80401. Tel: (303) 278-8367.

**ANGSTREM PRODS'NS WEST**, PO Box 819, Nederland, Colo. 80466. Tel: (303) 258-7743.

**ANSON PRODS'NS**, 11350 Ventura Blvd., Suite 206, Studio City, Calif. 91504. Tel: (213) 766-3856.

**MARK ANTHONY PRODS'NS**, 3808 Riverside Dr., Burbank, Calif. 91505. Tel: (213) 846-0200.

**MIKE APPEL ORG.**, 75 E. 55 St., New York, N.Y. 10022. Tel: (212) 759-1610.

**APPLAUSE ATTRACTIONS**, 5609 S. 49 St., Lincoln, Neb. 68516. Tel: (402) 423-3863.

**APPLE-CHIPETZ MGMT.**, 1746 Lombard St., Philadelphia, Pa. 19118. Tel: (215) 545-2535.

**APRIL ENTERTAINMENT ENTS.**, PO Box 55340, Indianapolis, Ind. 46205. Tel: (317) 259-4979.

**AQUATARIUS MUSIC LTD.**, 1501 Broadway, Suite 1607, New York, N.Y. 10036. Tel: (212) 221-1940.

**AREA ARTISTS ASS'N**, 11200 W. 130 St., Cleveland, Ohio 44136. Tel: (216) 237-8386.

**DENNIS ARFA**, see **HRA**

**ARISTO MUSIC ASSOCS. INC.**, PO Box 22765, Nashville, Tenn. 37202. Tel: (615) 292-5953.

**ARMAGEDDON TALENT ASSOCS.**, see **ATA**

**ARMSTRONG & DONALDSON INC.**, 2 E. Read St., Baltimore, Md. 21201. Tel: (301) 727-2220.

**JAMES F. ARMSTRONG III MGMT. CO.**, 754 E. Lake Rd., Penn Yan, N.Y. 14527. Tel: (315) 536-2790.

**PAT ARMSTRONG & ASSOCS. INC.**, PO Box 7877, College Park Sta., Orlando, Fla. 32804. Tel: (305) 299-0077.

**THOMAS K. ARNOLD MGMT.**, 3859 John St., San Diego, Calif. 92106. Tel: (714) 222-2662.

**ARRAY OF STARS INC.**, 1111 Kearny St., San Francisco, Calif. 94133. Tel: (415) 391-0423.

**ARTA PRODS'NS**, PO Box 40271, Nashville, Tenn. 37204. Tel: (615) 385-0164.

**IRVIN ARTHUR ASSOCS.**, 9200 Sunset Blvd., No. 621, Los Angeles, Calif. 90069. Tel: (213) 278-5934.

**ARTIST COMMUNICATIONS**, 97 W. Bee Caves Rd., No. 101, Austin, Tex. 78746. Tel: (512) 327-6820.

**ARTIST CONSULTANTS PRODS'NS INC.**, 11777 San Vicente Blvd., Los Angeles, Calif. 90049. Tel: (213) 826-5002, 273-5050.

**ARTIST SERVS. UNLIMITED**, PO Box 49, Hendersonville, Tenn. 37075. Tel: (615) 824-4789.

**ARTISTES INT'L MGMT.**, 10701 Vanowen St., North Hollywood, Calif. 91605. Tel: (213) 760-8200.

**ARTIST'S-HELLER AGENCY**, 6430 Sunset Blvd., Suite 1516, Los Angeles, Calif. 90028. Tel: (213) 462-1100.

**ARTISTS SERVS. INT'L**, 1225 S. Malcolm Ave., Los Angeles, Calif. 90024. Tel: (213) 475-8505.

**ASCENSION ARTIST MGMT. LTD.**, PO Box 2484, Trenton, N.J. 08607. Tel: (609) 883-0758.

**BENJAMIN ASHBURN**, 10 W. 135 St., New York, N.Y. 10037. Tel: (212) 283-5743.

**PETER ASHER MGMT.**, 644 N. Doheny Dr., Los Angeles, Calif. 90069. Tel: (213) 273-9433.

**AUDIE ASHWORTH**, see **Audigram Inc**

**ASSOCIATE MGMT.**, 1300 Division St., Suite 201, Nashville, Tenn. 37203. Tel: (615) 244-0092.

**ASSOCIATED ARTISTS AGENCY**, 205 Raintree Trail, Lafayette, La. 70507. Tel: (318) 233-3156.

**ASSOCIATED BOOKING CORP.**, see **ABC**.

**BOB ASTOR MGMT. INC.**, 23 Holly Dr., La Place, La. 70068. Tel: (504) 652-2598.

**ATHENA ARTISTS**, PO Box 715, Plymouth, Mass. 02360. Tel: (617) 746-8701.

**ATLANTIS . . . THE ENTERTAINMENT CO. INC.**, 412 Orange St., New Haven, Conn. 06511. Tel: (203) 562-8900.

**ATLAS ARTIST BUREAU**, 217 E. Cedar St., Goodlettsville, Tenn. 37072. Tel: (615) 859-1343.

**HOWARD ATLEE PUB.**, 1560 Broadway, Suite 507, New York, N.Y. 10036. Tel: (212) 575-9415.

**AUCOUIN MGMT. INC.**, 645 Madison Ave., New York, N.Y. 10022. Tel: (212) 826-8800.

**WILLIAM AUCOUIN**, see **Aucouin Mgmt.**

**AUDIGRAM INC.**, 3501 Belmont Blvd., Nashville, Tenn. 37215. Tel: (615) 383-8318.

**CLIFF AUDRETSCH**, see **Paradise Island**.

**ALVA AULT**, see **Richardson Bros.**

**D. C. AUMAN**, see **Southern Orchs.**

**FRANK AUMAN**, 832 Hammer Ave., Asheboro, N.C. 27203. Tel: (919) 629-0801.

**AUTOGRAPH INC.**, 601 E. Blackledge Dr., Tucson, Ariz. 85705. Tel: (602) 882-9016.

**AVALON PRODS'NS**, 1588 Crossroads of the World, Los Angeles, Calif. 90028. Tel: (213) 463-3138.

**AVANTI ARTISTS**, 200 W. 57 St., New York, N.Y. 10019. Tel: (212) 265-7070.

**HOYT AXTON PRODS'NS**, PO Box 614, Tahoe City, Calif. 95730. Tel: (916) 583-6587.

**CLIFF AYERS PRODS'NS**, 62 Music Square W., Nashville, Tenn. 37203. Tel: (615) 327-4538.

**AZTEC PRODS'NS**, 20531 Plummer St., Chatsworth, Calif. 91311. Tel: (213) 998-0443.

## B

**B A S ENTS.**, 5925 Kirby Dr., Suite 226, Houston, Tex. 77005. Tel: (713) 522-2713.

**B A V MGMT.**, 1775 Broadway, New York, N.Y. 10019. Tel: (212) 586-8953.

**B & B BOOKING AGENCY**, PO Box 929, Sikeston, Mo. 63801. Tel: (314) 471-5428.  
Branch: Nashville, Tenn., 34 Music Square E. Zip: 37203. Tel: (615) 242-7434.

**B N B ASSOCS. LTD.**, 9454 Wilshire Blvd., Beverly Hills, Calif. 90212. Tel: (213) 273-7020.

**B S MGMT.**, 40 W. 72 St., Suite 41B, New York, N.Y. 10023. Tel: (212) 874-2265.

**B W MGMT.**, 441 W. 53 St., New York, N.Y. 10019. Tel: (212) 246-2900.

**BACK TO BACK MGMT.**, 9229 Sunset Blvd., No. 414, Los Angeles, Calif. 90069. Tel: (213) 550-1216.

**BACKLINE PRODS'NS INC.**, 4950 Hood Dr., Woodland Hills, Calif. 91364. Tel: (213) 703-8996.

**BERNARD BAILEY**, see **Entertainers Inc.**

**ARTHUR BAKER**, 240 Warren St., Brooklyn, N.Y. 11201. Tel: (212) 625-3087.

**BOBBY BAKER**, PO Box 684, Des Moines, Iowa 50303. Tel: (515) 282-8421.

**RAY BAKER PRODS'NS INC.**, 49 Music Square E., Nashville, Tenn. 37203. Tel: (615) 329-1323.

**SAM BALISTRERI**, see **Nightstream Prods'ns**

**PAULA BALLAN**, see **Rainbow Collection & Herbert S. Gart Mgmt.**

**BALLYHOOD PRODS'NS**, 161 Berry St., San Francisco, Calif. 94107. Tel: (415) 495-5325.

**BAND AIDE ENTERTAINMENT**, PO Box 3673, Baton Rouge, La. 70821. Tel: (504) 387-5709.

**BANNER TALENT ASSOCS. INC.**, 1650 Broadway, Suite 611, New York, N.Y. 10019. Tel: (212) 581-6900.

**BARBARUS/NYBERG MGMT.**, 110 Boylston Ave. E., Seattle, Wash. 98102. Tel: (206) 324-6750.

**RUSSELL BARNARD**, 931 N. La Cienega Blvd., Los Angeles, Calif. 90069. Tel: (213) 657-7152.

**HERBERT BARRETT MGMT.**, 1860 Broadway, New York, N.Y. 10023. Tel: (212) 245-3530.

**BARRINGTON MGMT. CORP.**, 557 N. Hough St., Barrington, Ill. 60010. Tel: (312) 381-8986.

**JOHN BARUCK MGMT. CO.**, 1046 Carol Dr., Los Angeles, Calif. 90069. Tel: (213) 278-2981.

**JOSEPH BATES**, 4838 Underwood, Baton Rouge, La. 70805. Tel: (504) 357-5330, 356-7604.

**JOHN BAUER CONCERT CO.**, 2500 116 Ave. NE, Bellevue, Wash. 98004. Tel: (206) 828-3576.

**DICK BAXTER MGMT.**, PO Box 8085, Universal City, Calif. 91608. Tel: (213) 782-9739, 787-6509.

**BOB BEAN TALENT**, 38 Music Square E., Suite 214, Nashville, Tenn. 37203. Tel: (615) 244-9727.

**BEAR PRODS'NS**, PO Box 779, Mill Valley, Calif. 94942. Tel: (415) 381-0181.

**BEAU-JIM AGENCY INC.**, 10201 Harwin, Suite 2206, Houston, Tex. 77036. Tel: (713) 771-6256.

**GARY BECK PRODS'NS**, PO Box 6390, Corpus Christi, Tex. 78411. Tel: (512) 854-7376.

**BEE ALEXANDER PRODS'NS**, 1100 Glendon Ave., Suite 2129, Los Angeles, Calif. 90024. Tel: (213) 478-9871, 208-7871.  
Branch: Daly City, Calif., 6690 Mission. Zip: 94014. Tel: (415) 994-3157.

**JIMMY BEE**, see **Bee Alexander Prods'ns**

**TOM BEE ASSOCS.**, PO Box 8207, Albuquerque, N.M. 87198. Tel: (505) 268-6110.



# THE GREATEST ACTS ON EARTH!

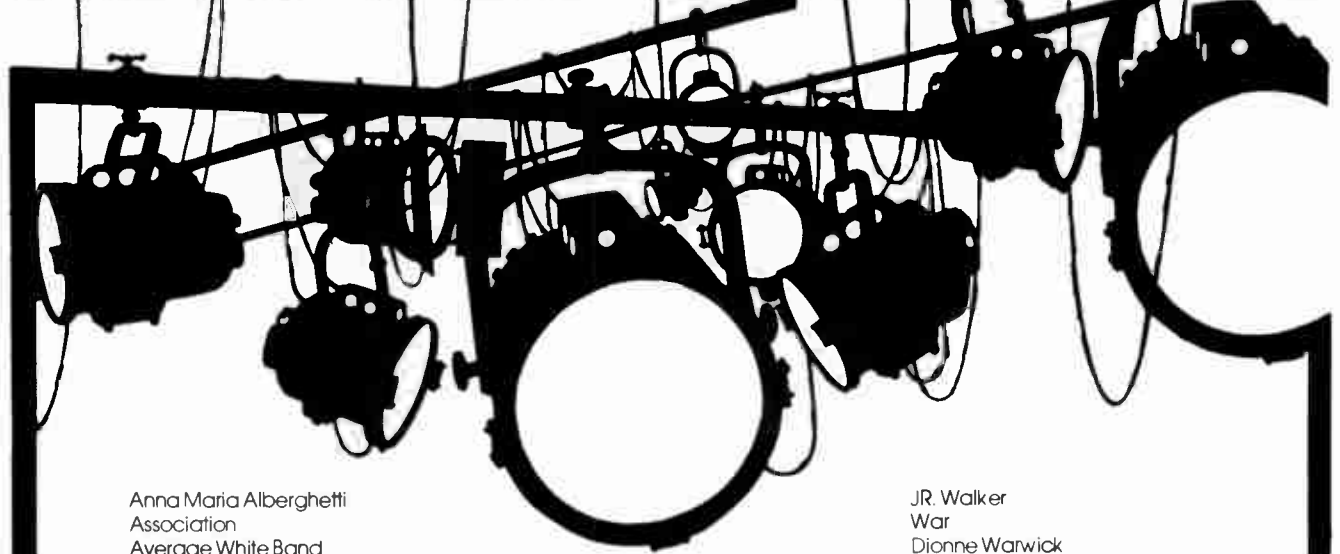

Anna Maria Alberghetti  
Association  
Average White Band  
Hoyt Axton  
Bar-Kays  
Archie Bell  
Belmonts  
Jay Black & Americans  
Brooklyn Bridge  
James Brown  
Tom Brown  
BT Express  
The Buckingham  
Julie Budd  
Felix Cavaliere  
Canned Heat  
Jean Cam  
Tom Chapin  
Ray Charles  
Chicago Knockers (Mud Team)  
Chi-Lites  
Lou Christi  
Vassar Clements  
Coasters  
Norman Connors  
Crystals  
Danny & The Juniors  
Tyrone Davis  
Bobby Day  
Jimmy Dean  
Del-Vikings  
Diamonds  
Bo Diddley  
Ecstasy Passion & Pain  
Fast Freddie (Male Show)  
Donna Fargo  
Five Satins  
FoxFire  
Connie Francis  
Frigid Pink  
Nick Gilder  
Head East  
Herman's Hermits  
Jimmy Bo Home  
Ink Spots  
Instant Funk  
Doug Kershaw  
Ben E. King  
Gladys Knight & Pips  
Johnny Lee  
Bobby Lewis  
Jerry Lee Lewis

Gary Lewis  
Little Anthony  
Eddie Mecca (Carmine)  
Harold Melvin & Blue Notes  
Mongo Santa Maria  
Johnny Nash  
Roy Orbison  
Wilson Pickett  
Ester Philips  
Platters  
Gary Puckett  
Rare Earth  
Jerry Reed  
Martha Reeves  
Regents  
Jimmy Rodgers  
Tom Rush  
Bobby Rydell  
Mitch Ryder  
Sam & Dave  
Pharo Sanders  
Shirelles  
Skyy  
Soupy Sales  
Ronnie Spector  
Spirit  
Strawberry Alarm Clock  
Switch  
Johnny Taylor  
Trammps  
Peter Tork / Monkees  
Village People  
Slim Whitman

JR. Walker  
War  
Dionne Warwick

British Invasion Tour  
Spencer Davis  
Donovan  
Freddie & The Dreamers  
Herman's Hermits  
Wayne Fontana  
Jerry & The Pacemakers

Specials  
Soap Opera Stars  
Lecturers  
"Sophisticated Ladies" W/  
Anna Maria Alberghetti,  
Cyd Charise, Mimi Hines,  
Roberta Sherwood, Tony Martin,  
"Liverpool/Tribute to John Lennon"  
"Hollywood Teen Beat Tour"  
"Rock Opera Tommy"  
"Buddy Holly Tribute"

Reggae  
Burning Spear  
I3's  
Jamala  
Mojonya  
Monyaka  
Steel Pulse  
Third World  
Toots & Maytals



# NTI

## NETWORK TALENT INTERNATIONAL

Main Office: Box 82, Suite 342A, 98 Cuttermill Rd., Great Neck, N.Y. 11021 • 516-482-4677  
Suite H, 13719 Ventura Blvd., Sherman Oaks, Cal. 91423 • 213-501-5515

# U.S. BOOKING AGENTS, PERSONAL MANAGERS & CONTACTS

**BEKIN MADUM ORG.**, 28001 Chagrin Blvd., No. 205, Cleveland, Ohio 44122. Tel: (216) 464-5990.

**DAVE BENNETT AGENCY INC.**, 2431 Briarcrest Rd., Beverly Hills, Calif. 90210. Tel: (213) 278-5657.

**TOMY BENNETT ENTS.**, 101 W. 55 St., Apt. 12K, New York, N.Y. 10019. Tel: (212) 246-8121.

**ART BENSON**, PO Box 1563, Hollywood, Calif. 90028. Tel: (213) 467-7644.

**BRUCE BERG**, see Roadhouse Mgmt.

**BERGEN-WHITEHEAD PROD'S LTD.**, 159 W. 53 St., New York, N.Y. 10019. Tel: (212) 541-7761.

**SHELLY BERGER**, 6255 Sunset Blvd., 17th fl., Los Angeles, Calif. 90028. Tel: (213) 468-3493.

**RAMONA BERTI**, see Management VH.

**FRED BERTI ARTIST MGMT.**, 71 Boylston St., Brookline, Mass. 02147. Tel: (617) 739-2010.

**BERKELEY AGENCY**, 2490 Channing Way, Suite 406, Berkeley, Calif. 94704. Tel: (415) 843-4902.

**BERLE CO.**, 1648 N. Wilcox Ave., Hollywood, Calif. 90028. Tel: (213) 466-9781.

**LARRY BERLE**, see SRD Prod's

**BERLIN/CARMEN INT'L ARTIST MGMT. INC.**, 360 E. 72 St., New York, N.Y. 10021. Tel: (212) 288-8492.

**ED BERNET ENTERTAINMENT**, 7027 Twin Hills Ave., Dallas, Tex. 75231. Tel: (214) 691-0001.

**HERB BERNSTEIN ENTS.**, 180 West End Ave., New York, N.Y. 10023. Tel: (212) 873-3234.

**STEVE BERNSTEIN**, see Alan Rubens

**BERRSTEIN/NEEDHAM**, 1585 Crossroads of the World, Suite 119, Hollywood, Calif. 90028. Tel: (213) 469-4631.

**JOHN BERTHELD**, PO Box 13977, New Orleans, La. 70185. Tel: (504) 482-4211.

**FRED BESTALL**, see Bestall & Reynolds

**BESTALL & REYNOLDS INC.**, 326 N. La Cienega Blvd., Los Angeles, Calif. 90048. Tel: (213) 658-7002.

**STAN BEVERLY**, see Rock Ola Scrapbook

**R. F. BIANCO**, see Max Promos

**JOE BIDWELL**, see Autograph Inc.

**BIG I MGMT.**, P.O. Box 135, Proctorsville, Vt. 05153. Tel: (802) 226-7455

**BIGG COUNTRY TALENT AGENCY**, 6863 Infirmiry Rd., Ravenna, Ohio 44266. Tel: (216) 297-0788

**BIL-MAR PROD'S**, 2372 Veteran Ave., Los Angeles, Calif. 90064. Tel: (213) 475-9751.

**J. BRUD BOOKING-THE ENTERTAINMENT AGENCY**, 1000 Academy Blvd., Lake Helen, Fla. 32744. Tel: (904) 228-3131.

**BOB BISHOP**, see Mascara Snake.

**SHELTON BISSELL**, see BAS Ent's

**ERINIE BIVENS PROD'S**, PO Box 1628, Elizabeth City, N.C. 27909. Tel: (919) 232-2703.

**BLACK BULL PRESENTATIONS**, 9000 Sunset Blvd., Suite 615, Los Angeles, Calif. 90069. Tel: (213) 274-8072.

**BLACK HILLS BOOKING AGENCY**, PO Box 332, Rapid City, S.D. 57709. Tel: (605) 341-5940.

**IRA BLACKER**, see Mr I Beech.

**BLACKSTONE LTD.**, 1921 Beech St., Amarillo, Tex. 79106. Tel: (806) 352-6073.

**BLACKWOOD BROS.**, 3935 Summer Ave., Memphis, Tenn. 38122. Tel: (901) 458-2366.

**CECIL BLACKWOOD**, see Blackwood Bros

**RON BLACKWOOD**, PO Box 17272, Memphis, Tenn. 38117. Tel: (901) 794-6539.

**BLADE AGENCY**, PO Box 12239, Gainesville, Fla. 32604. Tel: (904) 372-8158.

**DICK BLAKE INT'L**, PO Box 24727, 38 Music Square E., Nashville, Tenn. 37202. Tel: (615) 244-9550.

**BLANTON/HARRELL PROD'S**, 210 25 Ave., Suite 1201, Nashville, Tenn. 37203. Tel: (615) 329-2611.

**BLAST FROM THE PAST PROD'S**, PO Box 262, Carteret, N.J. 07008. Tel: (201) 541-9422.

**RICK BLOOM'S OFFICE**, 6338 Jackie Ave., Woodland Hills, Calif. 91367. Tel: (213) 883-7160.

**BLUE DIAMOND TALENT AGENCY**, PO Box 232, Horseshoe Bend, Ark. 72512. Tel: (501) 670-5283.

**BLUE ISLAND MUSIC GROUP**, 1906 Vernlake, Houston, Tex. 77084. Tel: (713) 492-8715.

**BLUEGRASS MUSIC PROMOS**, 732 Brandon Ave SW, Roanoke, Va. 24015. Tel: (703) 342-4767.

**WILLIS BLUME AGENCY**, PO Box 509, Orangeburg, S.C. 29115. Tel: (803) 536-2951.

**BLYTHAM LTD.**, PO Box 1679, Champaign, Ill. 61820. Tel: (217) 356-1857

**ARTHUR BLYTHE** (self-booking & managing), 515 W. 122 St., Apt. 42, New York, N.Y. 10021. Tel: (212) 866-1605.

**M. S. BOCKUS**, see Empire Gospel.

**LEVI T. BOHANNON**, see Phase II.

**CHUCK BOLTE**, see Continental Singers.

**LINDA BOND**, see Hyper-Rock Futures.

**TOM BONETTI**, c/o Warner Bros. Recs., 3300 Warner Blvd., Burbank, Calif. 91505. Tel: (213) 846-9090. (Contact)

**JESSE BOONE**, see Top Talent.

**MIKE BORCHETTA**, 21 Music Circle E., Nashville, Tenn. 37203. Tel: (615) 758-2995.

**GARY BORMAN MGMT.**, PO Box 5880, Sherman Oaks, Calif. 91413. Tel: (213) 474-2543.

**FRANK BORSA PROD'S**, 112 Fourth St., Norwood, Mass. 02062. Tel: (617) 762-0110.

**BOSTON MGMT.**, 72 K St., Boston, Mass. 02127. Tel: (617) 269-1445

**BUBBA BOUNDREAU**, see Associated Artists.

**WALTER A. BOUILLET**, see Artists Servs.

**DAN BOURGOISE**, see Bug Artists.

**BOBBY BOYD PROD'S**, 2609 HW 36 St., Oklahoma City, Okla. 73112. Tel: (405) 942-0462.

**JIMMY BOYD**, 3477 Broadway, New York, N.Y. 10031. Tel: (212) 690-4400.

**GLENN BOYDSTUN MGMT.**, 8817 Random Rd., Fort Worth, Tex. 76179. Tel: (817) 236-7544.

**LARRY BRAHMS**, see TDJ Mgmt

**BRANCHING-DUT PROD'N**, PO Box 1182 GPO, Bronx, N.Y. 10451. Tel: (212) 582-3240.

**DON BRAXLEY AGENCY**, 785 Ashland Ave. NE, Atlanta, Ga. 30307. Tel: (404) 524-3453.

**BREAKTHROUGH QUALITY MUSIC**, PO Box 456, Branford, Conn. 06405. Tel: (203) 488-6166.

**ROGER BREALD**, see TRC Music

**BOBBY BRENNER**, 333 E. 43 St., New York, N.Y. 10017. Tel: (212) 557-1225.

**HERBERT H. BRESLIN INC.**, 119 W. 57 St., New York, N.Y. 10019. Tel: (212) 581-1750.

**KENNETH BRIOGER**, see B&B Booking.

**ALAN BRIDGES**, PO Box 2466, Jackson, Miss. 39205. Tel: (601) 362-0522.

**JEB BRIEN**, see Champion Entertainment.

**BRITTON MGMT.**, 616 Germantown Pike, Lafayette Hill, Pa. 19444. Tel: (215) 247-7802, 828-7537.

**DAN BROCK ASSOCS.**, PO Box 1437, Edmond, Okla. 73034. Tel: (405) 348-3971.

**ROBERT E. BRONDELL II**, see Enoch Smoky Ent's.

**BROOKLYN COUNTRY PROD'S**, 150 E. 39 St., Suite 1705, New York, N.Y. 10016. Tel: (212) 889-3754.

**FRANCHELLE BROOKS**, 765 Boennan Dr., Houston, Tex. 77088. Tel: (713) 665-2391.

**JOHN WAYNE BROOKS**, 235 S. 110 St., Omaha, Neb. 68154. Tel: (402) 333-4136.

**BROTHERS HAGGARTY**, 7902 Onyx Court SW, Tacoma, Wash. 98498. Tel: (206) 582-3227.

**TONY BROUSSARD**, see Associated Artists.

**MICHAEL BROVSKY**, see Brovsky-Stewart.

**BROVSKY-STEWART MGMT.**, 1209 Baylor, Austin, Tex. 78703. Tel: (512) 474-6926.

**BERNIE BROWN PROD'S**, PO Box 5702, 3011 Woodway Ln., Columbia, S.C. 29206. Tel: (803) 788-5734.

**BOB BROWN**, see Bear Prod's

**C. & C. BROWN**, Riverside Dr., Burbank, Calif. 91505. Tel: (213) 843-6000 x 3613.

**DON BROWN**, 503 Grant Summit, Miss. 39566. Tel: (601) 276-7173.

**FLDYD BROWN**, 9603 Airline Hwy., Baton Rouge, La. 70815. Tel: (504) 926-4009.

**JEFF D. BROWN**, 300 W. 55 St., New York, N.Y. 10019. Tel: (212) 586-7692.

**KEN BROWN**, see Short Pump

**NELSON BROWN**, see Nelson & Assocs.

**RAY BROWN**, 1777 Vine St., No. 315, Hollywood, Calif. 90028. Tel: (213) 462-3559.

**BRUCE AGENCY**, 1022 16 Ave. S., Nashville, Tenn. 37212. Tel: (615) 255-5711.

**DENNY BRUCE**, see Havana Moon

**PATSY BRUCE**, see Bruce Agency.

**JACK BRUMLEY**, 1010 17 Ave. S., Nashville, Tenn. 37212. Tel: (615) 329-1134.

**BRUNO-DEAN ENTS.**, 46 Cummings Point Rd., Stamford, Conn. 06904. Tel: (203) 348-2131.

**CHARLIE BUSCO**, see High Tide

**DANNY R. BRYAN**, see New South.

**JUDY BUCHANAN**, PO Box 97, Lovettsville, Va. 22080.

**JOSEPH BUCKWALD**, see Great Pyramid.

**EZRA BUCKNER**, 1406 N. Austin Blvd., Oak Park, Ill. 60302. Tel: (312) 848-0038.

**BUCKSKIN CO.**, 7 Music Circle N., Nashville, Tenn. 37203. Tel: (615) 259-2599.

**BUG ARTISTS**, 6777 Hollywood Blvd., 9th fl., Hollywood, Calif. 90028. Tel: (213) 466-4352.

**BUDDY BUIE**, see Bue-Geller.

**BOB-GELLER DRG.**, 3297 Northcrest Rd., Suite 203, Doraville, Ga. 30340. Tel: (404) 491-0950.

**AL BUNETTA MGMT. INC.**, 4121 Wilshire Blvd., Suite 215, Los Angeles, Calif. 90010. Tel: (213) 385-0882.

**MARIANNE BURGUIERE**, see Redwood Promos.

**EDDIE BURNS**, 6836 Hillcrest Dr., Harrison, Tenn. 37341. Tel: (615) 344-8656.

**BOB BURTON MGMT.**, 1248 Devon Ave., Los Angeles, Calif. 90024. Tel: (213) 276-8684.

**BOB BURWELL MGMT.**, 2350 One Williams Center, Tulsa, Okla. 74172. Tel: (918) 599-8381.

**PAULA BUSSARD**, 6278 Branch Hill-Guinea Rd., Loveland, Ohio 45140. Tel: (513) 683-3168.

**BUTTERFIELD EXPRESS**, 7921 S. 84 St., No. 27, Omaha, Neb. 68128. Tel: (402) 331-3408.

**BUZZ PROD'S**, PO Box 49203, Los Angeles, Calif. 90049. Tel: (213) 477-9258.

**BYERS, SCHWALBE & ASSOC. INC.**, 1 Fifth Ave., New York, N.Y. 10003. Tel: (212) 260-3320.

**BY-MISTAKE MGMT.**, 7764 NW 71 St., Miami, Fla. 33166. Tel: (305) 592-1014.

**BAMBI BYRENS**, see Back to Back.

**BYRON, HENDERSON & ASSOCS.**, 225 West End Ave., New York, N.Y. 10023. Tel: (212) 580-0723.

**JAMES BYRON**, PO Box 2389, Hollywood, Calif. 90028. Tel: (213) 276-2063

## C

**C A M I** (Columbia Artists Mgmt. Inc.), 165 W. 57 St., New York, N.Y. 10019. Tel: (212) 397-6900.

**C B C PROD'S INC.**, 2135 Stirling Rd., Deerfield, Ill. 60015. Tel: (312) 945-1512.

**C E S TALENT INC.**, 2631 N. Charles St., Baltimore, Md. 21218. Tel: (301) 889-3900; O.C. Tel: (202) 621-2256.

**CL D U Y TALENT AGENCY**, 1888 Century Park E., Los Angeles, Calif. 90067. Tel: (213) 552-3155.

**C M MGMT.**, PO Box 2999, San Rafael, Calif. 94912. Tel: (415) 457-5474.

**C M C PROD'S**, 3924 Browning Pl., Raleigh, N.C. 27609. Tel: (919) 781-7058.

**C M E SHOWTIME**, PO Box 1606, Chico, Calif. 95927. Tel: (213) 820-7333.

**C P W SHOWTIME INC.**, 5150 Lewis Ave., Toledo, Ohio 43612. Tel: (419) 478-2333.

**C R B MGMT.**, 25 Huntington Ave., Boston, Mass. 02116. Tel: (617) 266-0790.

**C Y M COMMUNICATIONS INC.**, 155 W. 72 St., New York, N.Y. 10023. Tel: (212) 595-3384.

**GEDRGE CABLES** (self-booking), PO Box 2628, Los Angeles, Calif. 90028. Tel: (213) 466-1633.

**SHIRLEY CAESAR**, PO Box 3336, Durham, N.C. 27702. Tel: (919) 683-1161.

**CAFE MGMT.** (div. of WMOT), 1307 Vine St., Philadelphia, Pa. 19107. Tel: (215) 922-6640.

**BILL CAIN**, see CMC Prod's.

**RAY CALABRESE**, see Progress Mgmt.

**WICK CALHOUN & ASSOCS. INC.**, 1609 Cumberland, Little Rock, Ark. 72206. Tel: (501) 374-2376.

**CALIFORNIA BOOKING & MGMT.**, 8831 Sunset Blvd., No. 202, Los Angeles, Calif. 90069. Tel: (213) 659-9674.

**CALIFORNIA TALENT ASSOCS. INC.**, PO Box 37, Corte Madera, Calif. 94925. Tel: (415) 927-0171.

**GREG CALLAWAY**, see World Record Representation.

**CAL CALLEN**, see Malcolm Greenwood Agency.

**CAMERON ORG. INC.**, 320 S. Waiola Ave., La Grange, Ill. 60525. Tel: (312) 352-2026.

**MARY ANNE CAMPAGNA**, 73 Market St., Venice, Calif. 90291. Tel: (213) 396-5937.

**FRANK CAMPANA PERSONAL MGMT.**, 20121 Ventura Blvd., Suite 240, Woodland Hills, Calif. 91364. Tel: (213) 999-4834.

**ARCHIE CAMPBELL TALENT/ENTS.**, Box 189, Brentwood, Tenn. 37027. Tel: (615) 297-8635.

**STEPHEN CAMPBELL**, see Archie Campbell Talent/Ents.

**CAMPUS SERV.**, 172 Main St., Spencer, Mass. 01562. Tel: (617) 753-1318.

**DAVE CARROW**, see Stage Right.

**RICK CAROFF**, see Group Therapy in Ill.

**CANT STOP PROD'S INC.**, 65 E. 55 St., New York, N.Y. 10022. Tel: (212) 751-6177.

**PAUL CARITOR ENTS. LTD.**, 144 S. Beverly Dr., Beverly Hills, Calif. 90212. Tel: (213) 274-9222.

**JOHNNY CAP**, 259 Beech St., Belmont, Mass. 02178. Tel: (617) 484-5600.

**CAPITOL BOOKING SERV. INC.**, 13826 Beaver Springfield Rd., New Springfield, Ohio 44443. Tel: (216) 549-2155.

**CAPITOL RECS. INC.**, 1750 N. Vine St., Hollywood, Calif. 90028. Tel: (213) 462-6252. (Contact only)

**CAPITOL STAR ARTIST ENT. INC.**, 1159 Jay St., Rochester, N.Y. 14611. Tel: (716) 328-5565.

**KEN CAPURSO PROD'S**, 6 Imperial Rd., Worcester, Mass. 01604. Tel: (617) 757-0269.

**JEAN CARDO**, 5137 West Blvd., Los Angeles, Calif. 90043.

**HERSON CARROLL INC.**, Harvey Center, 408 Park, Oklahoma City, Okla. 73102. Tel: (405) 235-8236.

**W. F. CARLTON & ASSOCS.**, 5134 Colfax Ln., Minneapolis, Minn. 55419. Tel: (612) 825-2088.

**CAROLINA ATTRACTIONS**, 203 Culver Ave., Charleston, S.C. 29407. Tel: (803) 766-2500.

**RON CARPENTER**, PO Box 126, Elmsford, N.Y. 10523. Tel: (914) 592-7983.

**BUDD CARR**, see Carr Co.

**CARR CO. INC.**, PO Box U, Tarzana, Calif. 91356. Tel: (213) 705-2717.

**RICHARD CARR PROD'S INC.**, 1 Court Dr., Lincoln, R.I. 02865. Tel: (401) 333-0700.

**JIMMY CARTER**, 4137 Astoria, Irving, Tex. 75062. Tel: (214) 256-2983.

**WALTER CARTER ENTS.**, 683 Huntington Pkwy., Nashville, Tenn. 37211. Tel: (615) 833-5982.

**DOM CASALE MUSIC CO.**, 377 Plainfield St., Westbury, N.Y. 11590. Tel: (516) 333-7898.

**CASCADE MOUNTAIN MUSIC**, 18039 Crenshaw Blvd., Suite 300, Torrance, Calif. 90504. Tel: (213) 538-5476.

**AUDREY L. CASE**, see Good Evening

**KEITH CASE**, see Stone Group.

**FRED CASERTA**, see Starstruck Prod's.

**JOSEPH CASEY MGMT.**, 739 Astor Sta., Boston, Mass. 02123. Tel: (617) 545-6293.

**DOUGLAS CASMUS**, see Sound Seventy.

**CASTLE MUSIC PROD'S**, 635 Madison Ave., Suite 1003, New York, N.Y. 10022. Tel: (212) 759-7294.

**JIMMY CASTOR ORG. INC.**, 110 E. 59 St., New York, N.Y. 10022. Tel: (212) 371-4387.

**CAVALIER ARTISTS ENTERTAINMENT AGENCY**, PO Box 21387, St. Louis, Mo. 63115. Tel: (314) 531-4261.

**CAVALLO, RUFFALO & FARGNOLI MGMT.**, 11340 W. Olympic Blvd., West Los Angeles, Calif. 90064. Tel: (213) 473-1564.

**CAVENDER & ASSOC. INC.**, N. 1601 Monroe, Spokane, Wash. 99205. Tel: (509) 326-4866.

**CELEBRITIES INC.**, 19562 Ventura Blvd., Tarzana, Calif. 91356. Tel: (213) 708-2044.

**CENTURY ENTERTAINMENT**, 1900 Ave. of the Stars, No. 16, Los Angeles, Calif. 90067. Tel: (213) 277-5253.

**CENTURY II PROMOS & TALENT AGENCY**, PO Box 22707, 63 Music Square W., Nashville, Tenn. 37202. Tel: (615) 327-9222.

**CHAMPION ENTERTAINMENT**, 130 W. 57 St., New York, N.Y. 10019. Tel: (212) 765-8553.

**CHARDON INC.**, 3189 Royal Ln., Dallas, Tex. 75229. Tel: (214) 369-4574.

**JIM CHASE**, see Pro Talent.

**BILL CHAUDET**, PO Box 1688, Encino, Calif. 91316. Tel: (213) 344-2256.

**CHECK PROD'S INC.**, 936 Moyer Rd., Newport News, Va. 23602. Tel: (804) 877-0762.

**HARRY CHICKLES ASSOCS.**, 15 Mansfield St., Boston, Mass. 02134. Tel: (617) 787-0120.

**ROSS W. CHRISTENA & ASSOCS.**, 9000 Sunset Blvd., Suite 401, Los Angeles, Calif. 90069. Tel: (213) 657-4576.

**CHRISTIAN ARTISTS CORP.**, PO Box 1984, Thousand Oaks, Calif. 91360. Tel: (805) 499-4306.

**CHRISTIAN CONCERT ARTISTS**, PO Box 9176, Fort Lauderdale, Fla. 33310. Tel: (305) 564-8071.

**CHRISTIAN CONCERT TOURS**, PO Box 110570, Nashville, Tenn. 37211. Tel: (615) 776-5051; WATS Tel: (800) 251-3462.

**NELS C. CHRISTIANSEN**, see Open Booking.

**KEITH CHRISTIANSON MGMT.**, 4120 Excelsior Blvd., Minneapolis, Minn. 55416. Tel: (612) 920-9590. (Also see Dover Mgmt.)

**REGGIE M. CHURCHWELL**, see Nashville Int'l.

**LYNETTE CIMINI**, see Williams/Cimini.

**CITRON TALENT SERV. INC.**, 10701 Riverside Dr., Suite 14, North Hollywood, Calif. 91602. Tel: (213) 763-6287.

**CITY LIGHTS MGMT. INC.**, 2037 Pine St., Philadelphia, Pa. 19103. Tel: (215) 747-7300.

**WILLIAM A. CLARK ASSOCS.**, PO Box 3418, Robertsdate, Ala. 36567. Tel: (205) 947-4638.

**CLASS ACT ENTS.**, 1150 S. La Brea Ave., Los Angeles, Calif. 90019. Tel: (213) 933-7271.

**CLASSIC SOUND PROD'S**, Box 6582, Fort Worth, Tex. 76115. Tel: (817) 924-3413.

**DAN CLEARLY**, see BNB Assocs.

**MILLIE CLEMENTS**, see Vassar's Music.

**CLEVELAND ENTERTAINMENT CO. INC.**, 538 Madison Ave., New York, N.Y. 10022. Tel: (212) 935-8630.



Billboard Directories are what you might call Basic Tools. They are, in fact, the main sources of vital information for the entire Music/Record/Video industry.

Billboard's annual Directories are constantly in use, year after year, and people who rely on them know how important they are in doing business effectively.

**International Buyer's Guide**—\$35.00—  
published in Fall

The music/record/tape industry's "Yellow Pages." Listings include name, address, phone number and marketing information of record companies, music publishers, distributors, accessory items and more from around the world.

**International Talent & Touring Directory**—  
\$25.00—published in Summer

The most recognized talent and tour directory. Lists artists, managers, booking agents, promoters, clubs and arenas, campus facilities, fairs, festivals, rehearsal facilities, unions, sound and lighting companies.

**Country Music Sourcebook**—\$10.00—  
published in Spring

Radio stations, performing artists, booking agents, personal managers, record companies and more.

**Year-End Awards Issue**—\$5.00—published end  
of December

The single most comprehensive year-end chart recap in the business. Radio stations everywhere rely on it for their programming of year-end shows.

**International Recording Studio & Equipment Directory**—\$15.00—published in Fall  
Supplies Billboard's domestic and international audience with up-to-date statistics on professional recording equipment, recording studios, independent record producers and a special survey on recording studio equipment usage.

**Audio/Video/Tape Directory**—\$10.00—  
published in Spring

Equipment manufacturers and importers, videotape libraries, pre-recorded tape, tape services & suppliers, manufacturers & importers of accessories, and much more, including an international section.

To order one or more Billboard Directories, send your check or money order, payable to "Billboard," to Billboard Magazine, Circulation Dept., 1515 Broadway, New York, NY 10036. Please include an additional \$2.00 per Directory (\$3.00 for the Buyer's Guide) to cover postage and handling. Payment in full must accompany all Directory orders.

# U.S. BOOKING AGENTS, PERSONAL MANAGERS & CONTACTS

Branch: Willoughby, Ohio, PO Box 783. Zip: 44094. Tel: (216) 951-0993

**CLOCKWORK MGMT.**, PO Box 1600, Haverhill, Mass. 01830. Tel: (617) 374-4792.

**CLOUD 40 MGMT.**, PO Box 300, Mount Gretna, Pa. 17064. Tel: (717) 964-2222.

**DAVID ALLEN COE ENTS.**, PO Box 610-B, Rt. 1, Big Pine Key, Fla. 33043. Tel: (305) 872-9818.

**HERB COHEN MGMT.**, 5831 Sunset Blvd., Hollywood, Calif. 90028. Tel: (213) 461-3277.

**RICHARD COHEN**, PO Box 14663, San Francisco, Calif. 94114. Tel: (415) 332-3758.

**STEVE COHEN & ASSOCS.**, 9000 Sunset Blvd., Suite 407, Los Angeles, Calif. 90069. Tel: (213) 275-7329.

**BRUCE COHN MGMT. INC.**, PO Box 878, Sonoma, Calif. 95476. Tel: (707) 938-4060.

**PAUL J. COHN**, see Prime Time

**GAY COKER**, see Ken Keene Artists

**RON COKER**, see ReGeneration

**COLBERT ARTISTS MGMT.**, 111 W. 57 St., New York, N.Y. 10019. Tel: (212) 757-0782.

**KENNETH A. COLE**, see Professional Serv. Corp.

**STEVE COLE**, see Ajaye Entertainment

**COLLEGIATE ASSOCS.**, 390 Commonwealth Ave., Suite 703, Boston, Mass. 02215. Tel: (617) 527-3210.

**JAY COLLIER**, see General Music

**MARK COLLIER ENTS.**, PO Box 3081, Bridge St. Sta., Paducah, Ky. 42001. Tel: (502) 898-7206.

**COLLINS & BARRASSO**, 30 Grant St., Waltham, Mass. 02154. Tel: (617) 893-2776.

**D. L. COLLINS**, see Showay Prod'n.

**TIM COLLINS**, see Collins & Barrasso

**GAIL COLSON**, see Hidden Puff

**COLUMBIA ARTISTS MGMT. INC.**, see CAMI

**COME ALIVE ARTISTS**, PO Box 86, Medford, N.J. 08055. Tel: (609) 654-8440.

**JIM CONER**, 1664 Jefferson Ave., Kingsport, Tenn. 37660. Tel: (615) 247-5994.

**BURT COMPTON AGENCY/MUSIC ENTS. INC.**, PO Box 160373, Miami, Fla. 33116. Tel: (305) 238-7312

**J. EDWIN CONAWAY**, see Conaway Prod'n.

**CONAWAY PROD'NS**, 172 Spencer Ave., Sausalito, Calif. 94965. Tel: (415) 332-8510.

**CONCERT IDEAS INC.**, PO Box 669, Woodstock, N.Y. 12498. Tel: (914) 679-6069/2458.

**CONCERTED EFFORTS**, 312 Salem St., Medford, Mass. 02155. Tel: (617) 396-1613.

**CONNECTIONS UNLIMITED INC.**, 2817 Parker Court, Wheaton, Md. 20902. Tel: (301) 942-6281.

**DUDLEY CONNELL**, 10235 Lewis Dr., Damascus, Md. 20750. Tel: (301) 253-4781.

**MIKE CONNER OFFICE**, 1048 N. Carol Dr., Los Angeles, Calif. 90069. Tel: (213) 276-7103.

**T. CONNER**, see American Jade

**CONTEMPORARY ARTIST MGMT.**, PO Box 220, Altamonte Springs, Fla. 32701. Tel: (305) 834-6677.

**CONTEMPORARY ARTISTS**, PO Box 92326, Milwaukee, Wis. 53202. Tel: (414) 765-0440.

**CONTEMPORARY TALENT**, PO Box 92329, Milwaukee, Wis. 53211. Tel: (414) 765-0440.

**CONTINENTAL ENTERTAINMENT ASSOC.**, PO Box 27477, St. Louis, Mo. 63141. Tel: (314) 567-9880.

**CONTINENTAL SINGERS**, PO Box 1996, Thousand Oaks, Calif. 91360. Tel: (805) 499-4393.

**CONTINENTAL TALENT AGENCY**, 1425 Key Hwy., Baltimore, Md. 21230. Tel: (301) 727-5544.

**COOGA MOOGA INC.**, 9255 Sunset Blvd., Los Angeles, Calif. 90069. Tel: (213) 274-0751.

**FREDERICK COOK**, 1701 Grafton St., Los Angeles, Calif. 90026. Tel: (213) 617-1635.

**COOKIN' MUSIC INC.**, 120 W. 25 St., New York, N.Y. 10001. Tel: (212) 620-0222.

**WAYNE COOMBS AGENCY**, 75 Malaga Cove Plaza, No. 11, Palos Verdes Estates, Calif. 90274. Tel: (213) 377-0420.

**LINDA COOPER MUSIC ENT.**, PO Box 184, Warrenton, Mo. 63383. Tel: (314) 456-3447.

**ROB COOPER**, PO Box 7954, Long Beach, Calif. 90807. Tel: (213) 423-6946.

**CHICK COREA PROD'NS**, 2635 Griffith Park Blvd., Los Angeles, Calif. 90039. Tel: (213) 660-5976.

**CORLEY MURPHY ENTS.**, 129 W. Union St., West Chester, Pa. 19380. Tel: (215) 431-1833.

**MARK COSMEODY**, 157 W. 57 St., New York, N.Y. 10019. Tel: (212) 582-6135.

**TOM COSSIE**, c/o Precision Recs., 1500 Broadway, 23rd fl., New York, N.Y. 10036. Tel: (212) 398-0511.

**TIM COULTER & ASSOCS.**, PO Box 24172, Columbus, Ohio 43224. Tel: (614) 261-1107.

**COUNTERPOINT/CONCERTS INC.**, 211 W. 56 St., New York, N.Y. 10019. Tel: (212) 246-6448.

Branch: Millville, N.Y., 10 Munson Court. Zip: 11747. Tel: (516) 549-1443.

**COUNTRY MUSIC ENTERTAINMENT**, Box 4234, Panorama City, Calif. 91412. Tel: (213) 786-6957.

**COUNTRY MUSIC SPECTACULAR PROD'NS**, 249 Bluegrass Dr., Hendersonville, Tenn. 37075. Tel: (615) 824-3573.

**COUNTRY STAR ATTRACTIONS**, 439 Wiley Ave., Franklin, Pa. 16323. Tel: (814) 432-4633.

**COUNTRY TALENT AGENCY**, 1159 Jay St., Rochester, N.Y. 14611. Tel: (716) 328-5565.

**TERRY COUNTS**, see TC Talent

**CRABSHAW MGMT.**, 5028 Geary Blvd., San Francisco, Calif. 94118. Tel: (415) 221-8550.

**BILLY "CRASH" CRADDOCK ENT.**, 1020 E. Wendover Ave., Suite 202, Greensboro, N.C. 27405. Tel: (919) 274-9925.

**CLAUDE E. CRAWFORD**, PO Box 135-A, Rt. 2, Fall Branch, Tenn. 37656. Tel: (615) 348-7811.

**GRETCHEN S. CREAM**, see Syvakian Music.

**CREATIVE ARTISTS INC.**, PO Box 49, Essex Junction, Vt. 05452. Tel: (802) 879-6306.

**CREATIVE CORPS.**, 6607 W. Sunset Blvd., Hollywood, Calif. 90028. Tel: (213) 766-5116.

**CREATIVE MUSIC SERVICES**, PO Box 671, Woodstock, N.Y. 12498. Tel: (914) 338-7640.

**CREATIVE PROD'NS**, 2911 W. Markham, Little Rock, Ark. 72205. Tel: (501) 666-0333.

**CREATIVE TALENT ASSOC. INC.**, 27 White Oak St., New Rochelle, N.Y. 10801. Tel: (914) 576-0022.

**CRESCENT MOON TALENT**, 20 Music Square W., Nashville, Tenn. 37203. Tel: (615) 254-7553.

**CRIKNET AGENCY**, 250 W. 57 St., New York, N.Y. 10019. Tel: (212) 977-9806.

**JOSEPH CRISPINO**, see Ruffian Mgmt

**CROSS COUNTRY CONCERT CORP.**, 527 Madison Ave., New York, N.Y. 10022. Tel: (212) 758-6211.

**CROSSSEED BEAR PROD'NS INC.**, 1022 Delaware Ave., Suite B I, Buffalo, N.Y. 14209. Tel: (716) 883-1272.

**CROSSLIGHT MGMT. LTD.**, 1592 Crossroads of the World, Hollywood, Calif. 90028. Tel: (213) 462-6156.

**ARTHUR CRUMES**, 1010 Poinsettia, San Antonio, Tex. 78202. Tel: (512) 543-8873.

**CRUZ DE ORO PROD'N**, PO Box 99, Amboy, Ill. 61310. Tel: (815) 857-2389.

**ATTILA CSUPO**, c/o Billboard Publ'ns, 9000 Sunset Blvd., Los Angeles, Calif. 90069. Tel: (213) 466-4767.

**CULTURAL ENCOUNTERS INC.**, 606 Ridge Ave., Kennett Square, Pa. 19348. Tel: (215) 444-1157.

**AL CURTIS ENTERTAINMENT INC.**, PO Box 48833, Chicago, Ill. 60648. Tel: (312) 679-7397.

## D

**D & B MGMT. CORP.**, 2650 Benedict Canyon Dr., Beverly Hills, Calif. 90210. Tel: (213) 273-9500.

**D G P MGMT.**, 3855 Whispering Trails, Hoffman Estates, Ill. 60195. Tel: (312) 934-0033.

**D M A (Diversified Mgmt. Agency)**, 17650 W. 12 Mile Rd., Southfield, Mich. 48076. Tel: (313) 559-2600.

**D M R ENTS.**, Wilson Bldg., Suite 316, Syracuse, N.Y. 13202. Tel: (315) 471-0868.

**JACK DALEY**, 825 Las Palmas, Pasadena, Calif. 91105. Tel: (213) 684-1313.

**JASMINE DALI**, see Electronic Butterfly

**ROBERT DALLEY**, see Rock Dia Scrapbook

**JOSEPH D'ANNA**, see Mangia Mgmt

**RUSSELL DARRION**, see Associated Artists

**BRENDA DASH**, see Sweet Street

**G. DAVID H. ENTS.**, PO Box 634, Houston, Tex. 77478. Tel: (713) 980-1839.

**ROGER DAVIES**, see LK Prod'n.

**LAWRENCE DAVIS**, 153 38 58 St., Flushing, N.Y. 11355. Tel: (212) 461-2253.

**TEX DAVIS**, c/o Monument Recs., 21 Music Square E., Nashville, Tenn. 37203. Tel: (615) 244-6565.

**WILLIAM PABLO DAVIS**, see Glo-Mgmt

**HAROLD DAVISON**, 9601 Wilshire Blvd., Suite 320, Beverly Hills, Calif. 90212. Tel: (213) 278-6865.

**DAWN TALENT**, PO Box 48597, Niles, Ill. 60648. Tel: (312) 228-0969.

**DAY 5 MGMT.**, 216 Chatsworth Dr., San Fernando, Calif. 91340. Tel: (213) 365-9371.

**DAY ONE ENTS.**, 3840 Crenshaw Blvd., Suite 228, Los Angeles, Calif. 90043. Tel: (213) 296-4206.

**de PASSE & JONES MGMT.**, 6255 Sunset Blvd., 18th fl., Los Angeles, Calif. 90028. Tel: (213) 468-3475.

**LILL DEAL**, see Southern Orchs.

**BILLY DEAN**, 14930 Oka Rd., Apt. 57, Los Gatos, Calif. 95030. Tel: (415) 356-2576.

**JOE DeANGELIS MGMT.**, 79 Kingsland Ave., Brooklyn, N.Y. 11211. Tel: (212) 389-2511.

**BILLY DEATON TALENT AGENCY**, 1300 Division St., Suite 103, Nashville, Tenn. 37203. Tel: (615) 244-4259.

**DECAMERON ARTISTS**, 10767 Woodbine, Suite 319, Los Angeles, Calif. 90034. Tel: (213) 837-2735.

**MICHAEL DEENTY INC.**, 139 Pacific St., New York, N.Y. 11201. Tel: (212) 522-6232.

**LYDIA DeJOHNETTE**, see DeJohnette Music

**DeJOHNETTE MUSIC**, Silver Hollow Rd., Willow, N.Y. 12495. Tel: (914) 679-6556.

**THERESA DePOZZO**, see Intel-Diplo

**RUSS DELANEY**, see EPD Ents.

**TONY DeLAURO MGMT.**, 1650 Broadway, Suite 1011, New York, N.Y. 10019. Tel: (212) 757-7374.

**DELMARK ARTISTS**, 4243 N. Lincoln, Chicago Ill. 60618. Tel: (312) 528-8834.

**CONNIE DeNAVE MGMT. INC.**, 300 E. 74 St., Apt. 5A, New York, N.Y. 10021. Tel: (212) 737-4805.

**LINDA G. DENNY**, see Country Music Spectacular

**BILL DENW**, see TWM Mgmt.

**JOHN DEVIRIAN MGMT.**, 5062 Calatrana Dr., Woodland Hills, Calif. 91364. Tel: (213) 552-3147, 703-0083.

**AL DeWODDO**, N. 210 Locust, Spokane, Wash. 99206. Tel: (509) 928-5340.

**OHARMA ARTIST AGENCY INC.**, 50 Music Square W., Suite 605, Nashville, Tenn. 37203. Tel: (615) 329-0330.

**DAVID DIAMOND MGMT.**, 1541 San Bernardino Rd. No. 3B, West Covina, Calif. 91790. Tel: (213) 960-2395.

**DIAMONDS & RUST PROD'NS**, PO Box 1026, Menlo Park, Calif. 94025. Tel: (415) 328-0266.

**GREGORY DIGIOVINE**, see Perfection Light

**MARK DIMASO**, see Platinum Talent Int'l Artists Mgmt

**DIMENSION RECS.**, 1300 Division St., Suite 200, Nashville, Tenn. 37203. Tel: (615) 244-6577.

**CHARLES DIMMEL**, 3427 S. Norton, Independence, Mo. 64052. Tel: (816) 254-9378.

**DIRECTION ARTIST MGRS.**, PO Box 2189, Hollywood, Calif. 90028. Tel: (213) 276-2063.

**FRED DISPIDO**, 1101 Kings Hwy. N., Cherry Hill, N.J. 08034. Tel: (609) 482-2183.

**DIVERSIFIED MGMT. AGENCY**, see DMA

**DIVERSIFIED MUSIC**, 1300 Division St., Suite 200, Nashville, Tenn. 37203. Tel: (615) 244-6577, 754-9400.

**DIXON ENTS.**, 2008 S. Yale, Suite F, Santa Ana, Calif. 92704. Tel: (714) 751-5781.

**DOC RON PROD'NS & MGMT.**, 301 NW Second Ave., Boynton Beach, Fla. 33435. Tel: (305) 732-1145.

**TIM DOCKERTY**, 226 S. Harmony St., Medina, Ohio 44256. Tel: (216) 725-4373.

**DOLRAY ENTS.**, 16 Balmoral St., Andover, Mass. 01810. Tel: (617) 470-0504.

**SCOTT DONALDS**, see Morning Star

**DON DORTCH INT'L INC.**, 2272 Deadrick Ave., Memphis, Tenn. 38114. Tel: (901) 324-1900.

**COL. BUSTER DOSS PRESENTS**, 1123 Church St., Nashville, Tenn. 37203. Tel: (615) 242-9868.

**DOUBLE J ENTERTAINMENT AGENCY**, PO Box 27, Gallatin, Tenn. 37066. Tel: (615) 452-6994.

**DOUBLE TEE PROMOS.**, 712 SW Salmon, Portland, Ore. 97205. Tel: (503) 221-0288.

**MIKE DOUGLAS & ASSOCS.**, 333 31 St. N., Suite 20, St. Petersburg, Fla. 33713. Tel: (813) 896-5151.

**DOVER MGMT. GROUP**, 10880 Wilshire Blvd., Suite 912, Los Angeles, Calif. 90024. Tel: (213) 478-0243.

**DAVE DRAKE**, see Drake Music

**DRAKE MUSIC MGMT.**, 10604 Democracy Ln., Potomac, Md. 20854. Tel: (301) 299-7708.

**TIM DRAKE PRESENTS**, PO Box 602, Woodcliff Lake, N.J. 07675. Tel: (201) 666-5553.

**DREAM ENTS.**, Box 610-B, Rt. 1, Big Pine Key, Fla. 33043. Tel: (305) 872-9818.

**DREAMSPUN MGMT. & PUBLICITY GROUP**, 11 Riverside Dr., Suite 15VE, New York, N.Y. 10023. Tel: (212) 581-1810.

**HERMIE DRESSEL ENTS. INC.**, 161 W. 54 St., New York, N.Y. 10019. Tel: (212) 246-4759.

**DRU ENTS.**, 533 25 St., Santa Monica, Calif. 90402. Tel: (213) 451-0838.

**REBECCA DRU**, see Oru Ents.

**BURT DUBROW**, see Herb Bernstein Ents

**JOHN DUBUQUE**, see Atlantis

**DUEL PROD'NS**, PO Box 2270, Hollywood, Calif. 90028. Tel: (213) 874-9191, 465-5003.

**LEE DUNNE ENTS.**, PO Box 2270, Hollywood, Calif. 90028. Tel: (213) 465-5003.

**DUPUY RECS./PROD'NS**, 10960 Ventura Blvd., Studio City, Calif. 91604. Tel: (213) 980-6412.

**DENNY DURON (self-managing)**, 1111 N. Glenstone, Springfield, Mo. 65802. Tel: (417) 865-2811.

**ERIC DWORNIK**, see Rainbow Collection

**DYNAMIC TALENT & MODEL AGENCY**, PO Box 13584, Atlanta, Ga. 30324. Tel: (404) 872-6000.

**DYNAMICITE PROD'NS**, 569 Mountain Ave., Suite 5C, Upland, Calif. 91786. Tel: (714) 946-5725.

## E

**E A T MUSIC**, N. Brewer St. R., Newfield, N.J. 08344. Tel: (609) 697-0850.

**E J H MGMT.**, 5259C Coldwater Canyon, Van Nuys, Calif. 91401. Tel: (213) 986-8746.

**E L MGMT.**, 9229 Sunset Blvd., Suite 625, Los Angeles, Calif. 90069. Tel: (213) 550-8802.

**E P D ENTS**, PO Box 655, Hudson, Ohio 44236. Tel: (216) 650-1330.

**E S P MGMT. INC.**, 1790 Broadway, Penthouse, New York, N.Y. 10019. Tel: (212) 765-8450.

**E-Z TALENT**, 1212 Cape Charles, Atlantic Beach, Fla. 32233. Tel: (904) 249-7836.

**EAGLE PROD'NS**, PO Box 1385, Merchantville, N.J. 08109. Tel: (609) 663-8910.

**WILLIAM EARL**, PO Box 1593, Deland, Fla. 32720. Tel: (904) 669-3265.

**T. O. EARNHEART AGENCY**, 2500 Mount Moriah, Suite 106, Memphis, Tenn. 38115. Tel: (901) 794-4011.

**EAST COAST ENTERTAINMENT INC.**, PO Box 11283, Richmond, Va. 23230. Tel: (804) 355-2178.

**EASTLARK MUSIC INC.**, 144 W. 57 St., New York, N.Y. 10019. Tel: (212) 929-5578.

**EATON MGMT.**, 208 W. 23 St., New York, N.Y. 10011. Tel: (212) 921-5678.

**ECHO RECS.**, 824 83 St., Miami Beach, Fla. 33141. Tel: (305) 865-8960.

**JOHN R. ECKERT**, see Trolat W. Lake St. Minneapolis, Minn. 55408.

**MARSH EDELSTEIN MGMT.**, 1704 W. Lake St. Minneapolis, Minn. 55408. Tel: (612) 827-6141.

**RONNIE EDMONSTON**, 330 E. 79 St., New York, N.Y. 10021. Tel: (212) 472-1069.

**DAPHNA EDWARDS**, 1900 Ave. of the Stars, Suite 2615, Los Angeles, Calif. 90067. Tel: (213) 552-3122.

**EGROM REC.**, Campanaro 315, E/Neptuno & San Miguel, Havana, Cuba. (Contact)

**BILL EIB**, 4842 Adar Ave., Philadelphia, Pa. 19143. Tel: (215) 747-7300.

**LEO J. EIFFERT JR.** (self booking & managing), PO Box 5412, Buena Park, Calif. 90620. Tel: (213) 864-6302.

**ELECTRONIC BUTTERFLY PROD'NS**, PO Box 793, Amherst, Mass. 01004. Tel: (413) 253-7770.

**ELEKTRA RECS.**, 1216 17 Ave. S., Nashville, Tenn. 37212. Tel: (615) 320-7525. (Contact only)

**ELEMAR PROD'NS**, PO Box 18320, Cleveland Heights, Ohio 44118. Tel: (216) 932-9033.

**ELITE LTD.**, PO Box 10083, Kansas City, Mo. 64111. Tel: (816) 756-3388.

**ELLBERR PROD'NS**, 1844 N. Mohawk St., Chicago, Ill. 60614. Tel: (312) 337-5014.

**MICHAEL ELLEY ENTS. INC.**, 11340 W. Olympic Blvd., Suite 203, Los Angeles, Calif. 90064. Tel: (213) 473-1131.

**GLENN ELLIOTT**, see Pro Talent

**STEVE ELLIS AGENCY LTD.**, 250 W. 57 St., New York, N.Y. 10017. Tel: (212) 757-5800.

**EMPIRE AGENCY INC.**, PO Box 514, 401 Atlanta St., Marietta, Ga. 30061. Tel: (404) 427-1200.

**EMPIRE GOSPEL**, Box 31, RD 1, Lindley, N.Y. 14858. Tel: (607) 524-8480.

**EMTREC MUSIC**, PO Box 47147, Atlanta, Ga. 30340. Tel: (404) 455-6600.

**ENCHANTED DOOR MGMT. CO. INC.**, PO Box 1235, New Rochelle, N.Y. 10802. Tel: (914) 834-5676.

**ENCORE TALENT INC.**, 2137 Zercher Rd., San Antonio, Tex. 78209. Tel: (512) 822-2655.

**ENERGY TALENT**, 26549 Chagrin Blvd., Suite 209, Beachwood, Ohio 44122. Tel: (216) 464-4150.

**BOB ENGEL**, see Variety Artists in Calif

**DAVE ENGLUND**, see MV Mgmt

**ENTERTAINERS INC.**, PO Box 11306, Charlotte, N.C. 28220. Tel: (704) 364-1433.

ENTERTAINMENT AGENCY LTD., PO Box 8305, 7227 Fannin, Suite 203, Houston, Tex. 77004. Tel: (713) 795-4780.  
 ENTERTAINMENT CO., 40 W. 57 St., New York, N.Y. 10019. Tel: (212) 265-2600.  
 ENTERTAINMENT CONSULTANTS INC., 63 E. Adams, Suite 504, Chicago, Ill. 60603. Tel: (312) 987-0994.  
 ENTERTAINMENT DIRECTIONS, 5893 Fox Bend Cove E., Memphis, Tenn. 38115. Tel: (901) 725-9387.  
 ENTERTAINMENT EAST, 1129 Bloomfield Ave., West Caldwell, N.J. 07006. Tel: (201) 227-0545.  
 ENTERTAINMENT PROJECTS, 405 Park Ave., New York, N.Y. 10022. Tel: (212) 421-3880.  
 ENTERTAINMENT UNLIMITED, 1701 Banksville Rd., Pittsburgh, Pa. 15216. Tel: (412) 343-7700.  
 EPSTEIN ENTS., PO Box 28123, San Antonio, Tex. 78228. Tel: (512) 434-0623.  
 NORMAN EPSTEIN MGMT., 644 N. Doheny Dr., Los Angeles, Calif. 90069. Tel: (213) 271-5181.  
 EQUA RECS., 43334 Bryant St., Suite 7, Fremont, Calif. 94538. Tel: (415) 651-1015, 794-6637.  
 RON ESPOSITO, see Tundra Promo.  
 ROE ESSIG, see Variety Artists in Minn  
 ETC. ETC. INC., PO Box 1297, Hurst, Tex. 76053. Tel: (817) 268-3276.  
 BOB EVANS, PO Box 120223, Nashville, Tenn. 37212. Tel: (615) 361-3756.  
 FRANK EVANS PROD'NS, PO Box 6025, Newport News, Va. 23606. Tel: (804) 595-9000.  
 JAMES EVANS MGMT., 200 W. 57 St., New York, N.Y. 10019. Tel: (212) 265-3553.  
 AL EVERS, see Berkeley Agency.  
 EXCALIBUR AGENCY/GROUP, Rt. 3, Sweeney Hollow, Franklin, Tenn. 37064. Tel: (615) 794-5712.

## F

F B I, see Frontier Booking Int'l  
 F T M ENTS. INC., 9165 Sunset Blvd., Los Angeles, Calif. 90069. Tel: (213) 550-0130.  
 MICHAEL FALEY, see Starstruck Prod'ns.  
 FAR OUT MGMT., 7417 Sunset Blvd., Hollywood, Calif. 90046. Tel: (213) 874-1300.  
 FAR WEST ENTS., PO Box 4546, Downey, Calif. 90241. Tel: (213) 862-7548.  
 FAR WEST ENTERTAINMENT, 110 Boylston Ave. E., Seattle, Wash. 98102. Tel: (206) 324-6750.  
 AL FARMER, 414 E. Walnut St., Suite 920, Cincinnati, Ohio 45202.  
 JERRY FARMER, 1720 Commerce Hwy., Athens, Ga. 30607. Tel: (404) 549-3587.  
 RIKKI FARR, see Artists Int'l  
 JASON FARRELL, see Big J Mgmt.  
 FARRIS INT'L TALENT, 821 19 Ave. S., Nashville, Tenn. 37203. Tel: (615) 329-9264.  
 FAST FORWARD LTD., 110 W. 57 St., New York, N.Y. 10019. Tel: (212) 243-3423.  
 AL FAUA MGMT., 14 Dunbar Rd., Woodbridge, N.J. 07095. Tel: (201) 739-0886.  
 FAY FAUX, PO Box 3316, Napa, Calif. 94558. Tel: (707) 224-4893.  
 FEATHER MUSIC, 4 Crawford St., Cambridge, Mass. 02139. Tel: (617) 489-0564, 876-8995.  
 ART FEIN, see Vision Mgmt.  
 LOU FELDMAN, 4062 Lake Conway Woods Blvd., Orlando, Fla. 32806. Tel: (305) 896-7735.  
 BILL FELLION, see Southern Orchs.  
 GENE FERGUSON, Magnolia Apts., 1901 18 Ave. S., Nashville, Tenn. 37212. Tel: (615) 383-5169.  
 WAYNARD FERGUSON MUSIC USA INC., PO Box 716, Ojai, Calif. 93023. Tel: (805) 646-7242.  
 DAN FERRIS, see Wave Artists.  
 FIELD-HARDWICK PROD'NS, 150 E. 61 St., Suite 14B, New York, N.Y. 10025. Tel: (212) 575-0704.  
 IRA FIELDS, see Talent Source.  
 JAY FINLAY, 80 Miracle Mile Pkwy., Fort Walton Beach, Fla. 32548. Tel: (904) 244-1715.  
 FIREBALL MGMT., PO Box 588, Freeport, N.Y. 11520. Tel: (516) 223-1244.  
 FIRST CLASS INC., 1422 W. Peachtree St. NW, Atlanta, Ga. 30309. Tel: (404) 892-1434.  
 BOB FROST, 688 Seventh Ave., New York, N.Y. 10019. Tel: (212) 974-1030.  
 FROST & ASSOC'S. ENTERTAINMENT INC., PO Box 240802, Charlotte, N.C. 28220. Tel: (704) 525-9220.  
 JEFF FISHMAN, see Rainbow Entertainment.  
 LARRY FITZGERALD, 7250 Beverly Blvd., No. 200, Los Angeles, Calif. 90036. Tel: (213) 934-8002.  
 TOM FLACK, see Mike Thomas Mgmt.  
 FLASH GROUPS TALENT AGENCY, 302 Captain's Walk, New London, Conn. 06320. Tel: (203) 443-5371.  
 FLAX ENTERTAINMENT, 821 Riverview Terr., Suite 503, Dayton, Ohio 45407. Tel: (513) 223-1096.  
 BEN FOGELSON, 81 Buffalo St., Hamburg, N.Y. 14075. Tel: (716) 648-5065.  
 FOLKLORE PROD'NS INC., 1671 Appan Way, Santa Monica, Calif. 90401. Tel: (213) 451-0767.  
 JOE FONTANA ASSOCS., 161 W. 54 St., New York, N.Y. 10019. Tel: (212) 247-3043.  
 FORD AGENCY, 3501 Belmont Blvd., Nashville, Tenn. 37215. Tel: (615) 383-8318.  
 FORDREIN AGENTS, 739 Astor Sta., Boston, Mass. 02123. Tel: (617) 545-6293.  
 NORM FORREST & ASSOCS., PO Box 344, Nolensville, Tenn. 37135. Tel: (615) 776-2600.  
 FORTRAS MGMT., 207 W. Clark St., Champaign, Ill. 61820. Tel: (217) 356-1857.  
 4-K PROD'NS, PO Box 557, Knoxville, Iowa 50138. Tel: (515) 842-3723.  
 FOURTH MAN, PO Box 475, Glassboro, N.J. 08028. Tel: (609) 697-4321.  
 ELDRIDGE FOX, PO Box 2622, Asheville, N.C. 28801. Tel: (704) 254-5046.  
 IRA FRATAG, see Herbert S. Gart Mgmt.  
 FRANK MGMT., 375 N. Broadway, Jericho, N.Y. 11753. Tel: (516) 681-5522.  
 FRANK 'N ANDY CORP., 260 W. 22 St., New York, N.Y. 10011. Tel: (212) 245-3749.  
 FRANKLYN AGENCY, 1010 Hammond St., No. 312, Los Angeles, Calif. 90069. Tel: (213) 272-6080.  
 AUDREY P. FRANKLYN, see Franklyn Agency.  
 TILLMAN FRANKS ENTS., 324 Johnson Bldg., Shreveport, La. 71101. Tel: (318) 221-5886.

WILLIAM FRANZBLAU, see Whimpria Mgmt.  
 FRASCO ENTERTAINMENT AGENCY, 1208 Eastview, Jackson, Miss. 39203. Tel: (601) 969-1434.  
 MIKE FRASCOGNA, 1154 Deposit Guaranty Plaza, Jackson, Miss. 39201.  
 FREE SPIRIT PROD'NS, 1010 Hammond St. No. 312, Los Angeles, Calif. 90069. Tel: (213) 274-1115, 272-6080.  
 ALLEN FREY, see ARSE Mgmt.  
 RICK FROD, 3050 N. Chandelle Rd., Los Angeles, Calif. 90046. Tel: (213) 851-3550.  
 PETER LAWRENCE FRITSCH, see Jabbercock Mgmt.  
 FRITZ/TURNER MGMT., 444 S. San Vicente, Los Angeles, Calif. 90048.  
 FRONT LINE MGMT., 8380 Melrose Ave., Suite 307, Los Angeles, Calif. 90069. Tel: (213) 658-6600.  
 FRONTIER BOOKING INT'L INC., 250 W. 57 St., Suite 603, New York, N.Y. 10107. Tel: (212) 246-1505.  
 FROST & FROST ENTERTAINMENT, W. 3985 Taft Dr., Spokane, Wash. 99208. Tel: (509) 325-1777.  
 FROTHINGHAM MGMT., 384 Washington St., Wellesley Hills, Mass. 02181. Tel: (617) 894-7571.  
 FUJI PROD'NS INC., 2770 S. Maryland Pkwy., Las Vegas, Nev. 89109. Tel: (702) 732-2405.  
 FULL SAIL, 3040 Riverside Dr., Columbus, Ohio 43221. Tel: (614) 486-2923.  
 MURRAY FULLER, see Branching-Out Prod'n.  
 CARROLL L. FULMER, 7513 Lake Dr., Orlando, Fla. 32809. Tel: (305) 855-8920, 851-4949.  
 HARVEY FUQUA, 405 Bellevue Ave., Penthouse 401, Oakland, Calif. 94160.  
 FUTURE STAR MUSIC CO. INC., 1214 E. Chelten Ave., Philadelphia, Pa. 19138. Tel: (215) 549-1146.

## G

G. DAVID H. ENTS., see listing under "D."  
 G L S PROD'NS, 1509 Crossroads of the World, Suite 104, Hollywood, Calif. 90028. Tel: (213) 462-7101.  
 FRANK A. GALARDI, see Harvest Agency  
 AL GALLICD, 9255 Sunset Blvd., Los Angeles Calif. 90069. Tel: (213) 274-0165.  
 JAMES GANGWER, PO Box 134, El Cerrito, Calif. 94530. Tel: (415) 527-6871.  
 ROBIN GARB, see Ascension Artist Mgmt.  
 BOB GARCIA, c/o A&M Recs., 1416 N. LaBrea, Hollywood, Calif. 90028. Tel: (213) 469-2411 x 356.  
 AMANI GARDNER, see Artists Serves Int'l  
 ERIC GARDNER, see Panacea  
 MIKE GARDNER CO., 1901 Ave. of the Stars, Los Angeles, Calif. 90067. Tel: (213) 556-2818.  
 SUSAN GARDSON, see Chick Corea Prod'ns.  
 HERBERT S. GART MGMT. INC., 101 W. 57 St., Suite 2A, New York, N.Y. 10019. Tel: (212) 765-8160.  
 GATES MUSIC INC., 1635 Marine Midland Plaza, Rochester, N.Y. 14604. Tel: (716) 232-2490.  
 GATLIN ENTS. INC., 2 Maryland Farms, Suite 322, Brentwood, Tenn. 37027. Tel: (615) 377-1200.  
 KEN GAUB MINISTRIES, Box 1, Yakima, Wash. 98907. Tel: (509) 575-1965.  
 GAYLE ENTS., 51 Music Square E., Nashville, Tenn. 37203. Tel: (615) 327-2651.  
 GENERAL MGMT. ASSOC., see General Talent Assoc.  
 GENERAL MUSIC CORP., PO Box 8545, Houston, Tex. 77009. Tel: (713) 225-0450.  
 GENERAL TALENT ASSOC./MGMT. ASSOC., 4110 Monroeville Blvd., Monroeville, Pa. 15146. Tel: (412) 373-3860, 372-4835.  
 GEOFF-SCOTT MGMT., 1207 E. 27 Pl., Tulsa, Okla. 74114. Tel: (918) 743-1262.  
 GERSH AGENCY, 222 N. Canon Dr., Beverly Hills, Calif. 90210. Tel: (213) 274-6611.  
 ROBERT M. GEWALD MGMT. INC., 58 W. 58 St., New York, N.Y. 10019. Tel: (212) 753-0450.  
 MARK GILES, see Rustron Music  
 LED GILLMAN, see Sunburst Promos.  
 WILLIAM GLAZER AGENCY, 3859 Valley View Blvd., Suite 8, Las Vegas, Nev. 89103. Tel: (702) 362-6277.  
 MARK GLEED, see Pros from Dover.  
 ZACHARY GLICKMAN ARTISTS MGMT., 6430 Sunset Blvd., Suite 1104, Hollywood, Calif. 90028. Tel: (213) 461-2988.  
 GLO-MGMT. CORP., 3505 E. Livingston Ave., Suite B, Columbus, Ohio 43227. Tel: (614) 237-0336.  
 GLOTZER MGMT. CORP., 7720 Sunset Blvd., Los Angeles, Calif. 90046. Tel: (213) 851-9115.  
 GOAL POST MUSIC, 11603 Green Glade Dr., Houston, Tex. 77099. Tel: (713) 933-0580/8002.  
 GOLD DUST MGMT., 2204 Elliston Pl., Nashville, Tenn. 37203. Tel: (615) 320-7035.  
 Branch: Strassstown, Pa., Box 84. Zip: 19559. Tel: (215) 488-1782  
 ERIC GOLD, see Irvin Arthur Assocs.  
 STEVE GOLD, see Far Out Mgmt.  
 GOLD STREET MINISTRIES, PO Box 75, Belmont Hills, Pa. 19004. Tel: (215) 667-8777.  
 HARRIS GOLDBERG MGMT., PO Box 669, Woodstock, N.Y. 12498. Tel: (914) 679-6069/2458.  
 ALLEN GOLDEN, 788 Montecito St., Los Angeles, Calif. 90031. Tel: (213) 570-1967.  
 GOLDEN BELLS PROD'NS, PO Box 1528, Shreveport, La. 71165. Tel: (318) 742-7803.  
 GREGG GOLDEN, see TRC Music.  
 GOLDEN LION ENTS., 120 E. 56 St., New York, N.Y. 10022. Tel: (212) 935-3750.  
 PETER GOLDEN & ASSOCS. INC., 1592 Crossroads of the World, Hollywood, Calif. 90028. Tel: (213) 462-6156.  
 GOLDEN PROD'NS, PO Box 881, Golden, Colo. 80401. Tel: (303) 278-2329.  
 LINDA GOLDSTEIN INC., 1780 Broadway, Suite 1205, New York, N.Y. 10019. Tel: (212) 397-1776.  
 LOUIS P. GOLDSTEIN, see MPL Assocs.  
 J. ANTONIO GONZALEZ, 6718 Cherryleaf St., San Antonio, Tex. 78238. Tel: (512) 684-7587.  
 GOOD EVENING, 15 Great Wood Court, Fairport, N.Y. 14450. Tel: (716) 223-9618.  
 GARY GOOD AGENCY, 2500 NW 39 St., Oklahoma City, Okla. 73112. Tel: (405) 947-1503.  
 GOOD KARMA PROD'NS, 4218 Main St., Kansas City, Mo. 64111. Tel: (816) 531-8411/3857.  
 GOOD MUSIC AGENCY INC., Box D, Excelsior Blvd., Minneapolis, Minn. 55331. Tel: (612) 474-2581.

RICK GOODMAN, PO Box R, Hanson, Ky. 42413. Tel: (502) 322-8798.  
 WENDELL GOODMAN, see Wanda Jackson Ents.  
 BILL GOODWIN AGENCY, PO Box 144, Madison, Tenn. 37115. Tel: (615) 868-5380.  
 RUSTY GORDON, see Rustron Music.  
 SHEP GORDON, see Alive Ents.  
 PETER GORIMLEY, see LK Prod'ns.  
 GOSPEL ARTISTS INC., PO Box 4632, Detroit, Mich. 48234. Tel: (313) 898-2340.  
 GOSPEL MUSIC MINISTRIES INT'L, PO Box 1182, Pittsburgh, Pa. 15230. Tel: (412) 362-5433.  
 GOSPEL ROAD AGENCY, PO Box 6865, Irondale, Ala. 35210. Tel: (813) 293-2495.  
 BILL GRAHAM MGMT., 201 11 St., San Francisco, Calif. 94103. Tel: (415) 864-0815.  
 JDY GRAND, see Lively Lady.  
 GRAND TALENT INT'L, 1750 Kalakaua Ave., Suite 605, Honolulu, Hawaii 96826. Tel: (808) 955-5758.  
 NORMAN GRANZ, see Salle Prod'ns.  
 LIL GRAY, 6747 S. Aberdeen St., Chicago, Ill. 60621. Tel: (312) 783-5666.  
 GRAYDON & ASSOCS., PO Box 1, Toluca Lake, Calif. 91602. Tel: (213) 769-2424.  
 GREAT EAGLE INT'L LTD., 375 Park Ave., Suite 2004, New York, N.Y. 10022. Tel: (212) 935-3330.  
 GREAT PLAINS ASSOCS. INC., PO Box 634, Lawrence, Kan. 66044. Tel: (913) 841-4444.  
 GREAT PYRAMID LTD., 10 Waterville St., San Francisco, Calif. 94124. Tel: (415) 468-4288.  
 TRUDY GREEN MGMT., PO Box 84-499, Los Angeles, Calif. 90073. Tel: (213) 273-5907.  
 WILLIAMS GREEN, Box 142, Rt. 1, Ridgeville, S.C. 29472. Tel: (803) 688-5671.  
 KENNY GREENBLATT, 48 Boylston St., Cambridge, Mass. 02138.  
 MARUEL GREENHILL, see Folklore Prod'ns.  
 MITCH GREENHILL, see Folklore Prod'ns.  
 MALCOLM GREENWOOD AGENCY INC., PO Box 723003, Atlanta, Ga. 30339. Tel: (404) 433-1979.  
 GREER AGENCY, 401 W. Peachtree St. NE, Atlanta, Ga. 30308. Tel: (404) 522-6460.  
 CARL M. GREFENSTETTE, see Tenth Hour.  
 G. G. GREG, 1686 Catalpa, Cleveland, Ohio 44112. Tel: (216) 692-1193.  
 GREIF-GARRIS MGMT. INC., 8467 Beverly Blvd., Los Angeles, Calif. 90048. Tel: (213) 653-4780.  
 BRAD GREY, see Harvey & Corky.  
 JIM GRIER, see American Country Talent.  
 GRIEVOUS ANGEL MGMT. INC., 55 Soundview Dr., Port Washington, N.Y. 11050. Tel: (516) 944-9588.  
 FRANK GROSS, PO Box 271, RD 2, Franklinville, N.J. 08322. Tel: (609) 629-4907.  
 MICKEY GROSS, 13134 Hartsook, Sherman Oaks, Calif. 91423. Tel: (213) 981-7083.  
 ALBERT GROSSMAN, c/o Bearsville Recs., PO Box 135, Bearsville, N.Y. 12409. Tel: (914) 679-7303. (Contact)  
 THE GROUP INC., 1957 Kirkburn Dr., Atlanta, Ga. 30324. Tel: (404) 872-6000.  
 GROUP THERAPY, 141 E. Wieuca Rd., Atlanta, Ga. 30342. Tel: (404) 256-5678.  
 GROUP THERAPY LTD., 1136 Armitage Ave., Chicago, Ill. 60614. Tel: (312) 465-1444.  
 ALFRED GRUNWELL, see Rainbow Entertainment.  
 GRUSH/ROSEN, 330 W. 58 St., No. 17E, New York, N.Y. 10019. Tel: (212) 245-7033.  
 CLIFFORD GUEST, see Burt Compton Music.  
 GUIDING LIGHT MGMT. INC., 515 Madison Ave., New York, N.Y. 10022. Tel: (212) 355-2670.  
 JOHN GUNDMAN, 206 Crest St., Mount Holly, N.C. 28120. Tel: (704) 827-4588.  
 MICHAEL GURSEY, 4570 Encino Ave., Encino, Calif. 91316. Tel: (213) 783-3713.

## H

H R A ENTERTAINMENT, 14 E. 60 St., New York, N.Y. 10022. Tel: (212) 751-8920.  
 H W MUSIC, PO Box 1385, Merchantville, N.J. 08109. Tel: (609) 662-2879.  
 BUD HAAS ENTS., 8329 Saloma Ave., Van Nuys, Calif. 91402. Tel: (213) 893-8178.  
 EDWARD J. HADDAD, see EJM Mgmt.  
 BOB HALE TALENT, 423 Kuhlman Dr., Billings, Mont. 59101. Tel: (406) 245-2174.  
 JERRY HALE PROD'NS, 816 Sixth St., Parker, Ariz. 85344. Tel: (602) 669-9274.  
 JOHN HALL, see Hall Prod'ns.  
 HALL PROD'NS, 750 Ludlow Ave., Cincinnati, Ohio 45219. Tel: (513) 861-6570.  
 JIM HALSEY CO. INC., Corporate Place, Penthouse, 5800 E. Skelly Dr., Tulsa, Okla. 74135. Tel: (918) 663-3883. Telex: 49-2335.  
 Branch: Los Angeles, Calif., 9000 Sunset Blvd., Suite 1010. Zip: 90069.  
 Tel: (213) 278-3397.  
 BILL HAM, PO Box 19647, Houston, Tex. 77024. Tel: (713) 461-0530.  
 FOREST HAMILTON PERSONAL MGMT., 9229 Sunset Blvd., Suite 700, Los Angeles, Calif. 90069. Tel: (213) 273-3710.  
 THOMAS HAMMOND, see Whitehall Prod'n.  
 HAMPTON AGENCY, 226 S. Beverly Dr., Beverly Hills, Calif. 90212. Tel: (213) 274-6075.  
 BERYL HANDLER, see Handler Mgmt  
 HANDLER MGMT., 179 Aqueduct Rd., New Hope, Pa. 18938. Tel: (215) 862-5149.  
 HERMI HANLIN, 51 W. 86 St., New York, N.Y. 10019. Tel: (212) 873-7179.  
 GEOFFREY HANSEN ENTS. LTD., PO Box 63, Orinda, Calif. 94563. Tel: (415) 937-6469.  
 CHET HANSON, see Brovsky-Stewart.  
 HAPPY TRAILS, 238 Sunset Ave., Santa Cruz, Calif. 95060. Tel: (408) 426-1568.  
 HARMONY ARTISTS, 8831 Sunset Blvd., No. 200, Los Angeles, Calif. 90069. Tel: (213) 659-9644.  
 GEORGE HARNES ASSOCS., 27 N. Lake Rd., Springfield, Ill. 62707. Tel: (217) 529-8550.  
 HERMAN C. HARPER, see Dan Light Talent.  
 DAN HARRELL, see Blanton/Harrell Prod'ns.  
 WILSON HARRELL, see Check Prod'ns.



# U.S. BOOKING AGENTS, PERSONAL MANAGERS & CONTACTS

**BOBBY "BLUE" HARRIS**, see Pro Talent.  
**STEVE HARRIS ASSOCS.**, 250 W. 57 St., Suite 610, New York, N.Y. 10107. Tel: (212) 245-3880.  
**T. M. HARRIS**, PO Box 634, AR Dept., Sugarland, Tex. 77478. Tel: (713) 980-1839.  
**MIKE HART**, see Michael Prod'ns.  
**HART TALENT PROD'NS**, PO Box 2740, Palos Verdes, Calif. 90274. Tel: (213) 541-6678.  
**HARTMAN ENTERTAINMENT**, 4971 Bloomfield Dr., Dayton, Ohio 45426. Tel: (513) 837-0177.  
**JOHN HARTMANN CO.**, 1500 Crossroads of the World, Hollywood, Calif. 90028. Tel: (213) 462-4777.  
**KIM S. HARTSTEIN PERSONAL MGMT.**, 235 Commercial Blvd., No. 202, Lauderdale-By-The-Sea, Fla. 33308. WATS Tel: (800) 327-8254.  
**HARVARD SQUARE TALENT**, 5 Boylston St., Cambridge, Mass. 02138. Tel: (617) 661-7720, 237-7313.  
**HARVEST AGENCY**, 317 Taft Ave., West Paterson, N.J. 07424. Tel: (201) 278-3735.  
**HARVEY & CONRY PROD'NS**, 211 W. 56 St., Suite 100, New York, N.Y. 10019. Tel: (212) 247-4264.  
**BILL HASSAN**, Box 329, Boston, Mass. 02160. Tel: (617) 332-1043.  
**RAY E. HAUGHM**, see Rojon Prod'ns.  
**NEAL HAUSER**, see ReGeneration.  
**HAVANA MOON**, 6399 Wilshire Blvd., Penthouse, Los Angeles, Calif. 90048. Tel: (213) 877-0014.  
**ELOISE JONES HAWKINS**, see Music Row.  
**LARRY HAWKINS**, see West Prod'ns.  
**SMELLY HEBER**, see Vision Mgmt.  
**MIKE HEBERT**, see Associated Artists.  
**HECHT, HARMAN & VUKAS**, 1032 Hilldale Ave., Los Angeles, Calif. 90069. Tel: (213) 278-9339.  
**BURL HECHTMAN MGMT.**, 5502 Tampa Ave., Tarzana, Calif. 91356. Tel: (213) 984-3704.  
**RICHARD HECKER**, 2275 Faust Ave., Long Beach, Calif. 90815. Tel: (213) 596-8171.  
**FRED HELLER ENTS.**, 1756 Broadway, New York, N.Y. 10019. Tel: (212) 265-1501.  
**SEYMOUR HELLER & ASSOCS.**, 7060 Hollywood Blvd., Hollywood, Calif. 90028. Tel: (213) 462-7151.  
**DAVID HEMMING**, see New Age.  
**DON HENLEY**, see Rosina Mgmt.  
**JEFFREY HERSH MGMT.**, 1574 Crossroads of the World, Los Angeles, Calif. 90069. Tel: (213) 463-8139.  
**STAN HERTZMAN**, see Umbrella Artist.  
**BENNIE HESS**, see Showay Talent.  
**DOROTHY HESS**, see Showay Talent.  
**HI HO PROD'NS**, 7855 S. Halsted St., Chicago, Ill. 60620. Tel: (312) 224-5612.  
**DODD HICKS**, see Pro Talent.  
**HIDDEN PUN MUSIC INC.**, PO Box 1314, New York, N.Y. 10101. Tel: (212) 541-7283.  
**HIGH FASHION MUSIC INC.**, 4209 Pickfair St., Houston, Tex. 77026. Tel: (713) 673-0029, 633-0685.  
**HIGH POINT TALENT**, 2225 Yale Court, High Point, N.C. 27626. Tel: (919) 885-0263.  
**HIGH TIDE MGMT. INC.**, 345 Market Pl., No. 107, Roswell, Ga. 30075. Tel: (404) 998-8733.  
**HIGH TIME INC.**, 39 Eastfield Dr., Rolling Hills, Calif. 90274. Tel: (213) 541-8493.  
**HIGH Tymes PROD'NS**, PO Box 6282, Cincinnati, Ohio 45206. Tel: (513) 242-7354, 861-8006/5044, 424-8213.  
**FRANK C. HILD**, 1215 16 Ave., Altoona, Pa. 16601. Tel: (814) 944-4857.  
**LDU HILDRETH**, see New Direction Artist Guild.  
**DON HILGERT**, see Linda Cooper Music Ent.  
**EARNEST HILL JR.**, see Music Makers.  
**KEN HILL PROD'NS INC.**, 4232 Northern Pike, Suite 204, Monroeville, Pa. 15146. Tel: (412) 856-9100.  
**KAZUKO HILLYER INT'L INC.**, 250 W. 57 St., New York, N.Y. 10107. Tel: (212) 581-3644.  
**HINEMI MINISTRIES/IEWS FOR JESUS**, 60 Haight St., San Francisco, Calif. 94102. Tel: (415) 864-2600.  
**DAVID HIRSHLAND AGENCY**, 1332 Rhode Island St., San Francisco, Calif. 94107. Tel: (415) 647-1409.  
**AL HIUT ENTS.**, 809 St. Louis St., New Orleans, La. 70112. Tel: (504) 525-6167.  
**HITCH-A-RIDE MGMT.**, PO Box 201, Cincinnati, Ohio 45201. Ky. Tel: (606) 371-5469.  
**PEGGY HOCKENSMITH**, see Adoration Inc.  
**JEAN HODGE**, 18987 Steel, Detroit, Mich. 48235. Tel: (313) 554-6308.  
**ALEX HODGES**, see Empire Agency.  
**MARY HOERNER**, see Cruz de Oro.  
**DAVE HOFFMAN TALENT**, 200 First Ave. S., Perham, Minn. 56573. Tel: (218) 346-4544.  
**JOE BILL HOLDERNESS**, see Sugar Creek.  
**WILLIAM D. HOLIDAY**, see Butterfield Express.  
**GLENN HOLLAND MGMT.**, 2368 Stanley Hills Dr., Los Angeles, Calif. 90046. Tel: (213) 656-6834.  
**WES HOLLAND**, see Gary God Agency.  
**BOB HOLLIDAY**, see J&J Prod'ns.  
**JIM HOLLIDAY**, PO Box 1070, El Dorado, Ark. 71730. Tel: (501) 863-7542.  
**DANNY HOLLOWAY**, PO Box 15537, Long Beach, Calif. 90815. Tel: (213) 498-1674.  
**HOLLYWOOD LOOK-ALIKES**, 18547 Plummer St., Northridge, Calif. 91324. Tel: (213) 886-5406.  
**JIMMY HOLMES**, see Fireball Mgmt.  
**LINDA HOLMES**, see Dixon Ent's.  
**HOLMES LINE**, 712 Fifth Ave., New York, N.Y. 10019. Tel: (212) 765-3850.  
**LEN HOLSCLOW**, see Lendel Agency.  
**BILL HOWS**, 437 N. Sycamore Dr., Los Angeles, Calif. 90036. Tel: (213) 939-5248.  
**JACK HOOKE MGMT. CO.**, 78-08 223 St., Bayside, N.Y. 11364. Tel: (212) 465-4199.  
**AMY HOROWITZ**, see Roadwork.  
**HOUSE OF TALENT**, PO Box 242, Horseshoe Bend, Ark. 72512. Tel: (501) 670-5138.  
**FRANK HOWARD JR.**, see Hi Ho Prod'ns.

**DON HOWER**, PO Box 12711, Nashville, Tenn. 37212. Tel: (615) 385-1960.  
**DENNIS HUBER**, see Short Pump.  
**WADE HUDSON**, 138 Fourth Ave., East Orange, N.J. 07017. Tel: (201) 672-1675.  
**LEON HUGHES SR.**, see Rock-Ola Scrapbook.  
**HUNTER AGENCY**, 2222 N. Farwell Ave., Milwaukee, Wis. 53202. Tel: (414) 765-0307.  
**MARAN HUNTER**, see New Direction Artist Guild.  
**KEVIN HUNTER**, see New Direction in Calif.  
**KURT HUNTER ARTIST MGMT.**, 6607 Sunset Blvd., Hollywood, Calif. 90028. Tel: (213) 462-6164.  
**SCOTT HUROWITZ**, see Geoff Scott Mgmt.  
**OWEN H. HUSNEY/CLIFF SIEGEL**, 430 Oak Grove, No. 110, Minneapolis, Minn. 55403. Tel: (612) 871-0715.  
**DICK HYMAN MUSIC INC.**, 144 W. 57 St., New York, N.Y. 10019. Tel: (212) 265-0447.  
**HYPER-ROCK FUTURES**, PO Box 424, Spokane, Wash. 99210. Tel: (509) 535-2327.

## I

**I C M (International Creative Mgmt.)**, 40 W. 57 St., New York, N.Y. 10019. Tel: (212) 556-5600.  
**Branch: Los Angeles, Calif.**, 8899 Beverly Blvd. Zip: 90048. Tel: (213) 550-4000.  
**I F PROD'NS INC.**, 15 Glenlynn Ln., Brookville, N.Y. 11545. Tel: (516) 626-9504.  
**Branch: Canoga Park, Calif.**, 22240 Schoenborn St. Zip: 91304. Tel: (213) 883-4865.  
**I T A (International Talent Artists)**, 24548 Pierce, Southfield, Mich. 48075. Tel: (313) 559-7630.  
**IMPORTE/12**, 600 Third Ave., New York, N.Y. 10016. Tel: (212) 687-2318.  
**INCORSEL MGMT. CONSULTANTS INC.**, 6060 N. Central Expwy., Suite 428, Dallas, Tex. 75206. Tel: (214) 691-6728.  
**INERGI PROD'NS**, 15825 Memorial Dr., Houston, Tex. 77079. Tel: (713) 772-4852, 493-1533.  
**INSIGHT TALENT INC.**, 2300 E. Independence Blvd., Charlotte, N.C. 28205. Tel: (704) 372-1970.  
**INTAMUSIC ENTS.**, 211 Culver Blvd., Playa del Rey, Calif. 90291. Tel: (213) 823-6754.  
**INTEL-DIPLA ENTS. INC.**, 611 Broadway, Suite 214, New York, N.Y. 10012. Tel: (212) 674-4200/4760.  
**INTERMOUNTAIN ENTERTAINMENT ASSOCS.**, PO Box 942, Rapid City, S.D. 57079. Tel: (605) 343-3941.  
**INTERNATIONAL ARTISTS MGMT.**, 307 E. Franklin Ave., El Paso, Tex. 79901. Tel: (915) 532-7287.  
**INTERNATIONAL CREATIVE MGMT.**, see ICM.  
**INTERNATIONAL HOUSE OF TALENT INC.**, 816 19 Ave. S., Nashville, Tenn. 37203. Tel: (615) 327-1763.  
**INTERNATIONAL TALENT**, PO Box 300, Mount Gretna, Pa. 17064. Tel: (717) 964-2222.  
**INTERNATIONAL TALENT ARTISTS**, see ITA.  
**INTERNATIONAL TALENT GROUP**, 200 W. 57 St., New York, N.Y. 10019. Tel: (212) 246-8118.  
**INTERNATIONAL TALENT MGMT.**, 1300 Division St., Suite 200, Nashville, Tenn. 37203. Tel: (615) 256-7376.  
**WELDON IRVINE**, PO Box 38, St. Albans, N.Y. 11412. Tel: (212) 322-2942, 724-2800.  
**DOUG ISAAC**, see Isaac Talent Agency.  
**ISAAC TALENT AGENCY**, 1509 Crossroads of the World, Los Angeles, Calif. 90028. Tel: (213) 463-3343.  
**JENNIFER IVORY**, see Upstairs Prod'ns.  
**ARCHI IVY**, see Thang Inc.

## J

**J D PROD'NS LTD.**, PO Box 444, Taylor, Mich. 48180. Tel: (313) 292-2401.  
**J F A AGENCY**, 754 E. Lake Rd., Penn Yan, N.Y. 14527. Tel: (315) 536-2790.  
**J I F ENTERTAINMENT INC.**, 30 Lincoln Plaza, New York, N.Y. 10023. Tel: (212) 974-0914.  
**J & J PROD'NS AGENCY**, PO Box 476, Bonham, Tex. 75418. Tel: (214) 583-7112/5225.  
**JARBEROCK MGMT. INC.**, PO Box 93, Broad Brook, Conn. 06016. Tel: (203) 623-8041.  
**RANDY JACKSON**, see Chardon Inc.  
**WANDA JACKSON ENTS.**, PO Box 7007, Oklahoma City, Okla. 73153. Tel: (405) 961-3434.  
**JACQUET INC.**, 112-44 179 St., St. Albans, N.Y. 11433. Tel: (212) 658-3455.  
**JADAR PROD'NS**, 147-33 228 St., Rosedale, N.Y. 11413. Tel: (212) 978-5628.  
**TAJ JAHARRAM**, 21 W. 86 St., New York, N.Y. 10024. Tel: (212) 724-8527.  
**BRUCE JAMES CO.**, 439 Tute Hill, Lyndonville, Vt. 05851. Tel: (802) 626-3317.  
**ERVAN JAMES**, see Tom Pallardy.  
**JANC MGMT.**, PO Box 5563, Rockford, Ill. 61125. Tel: (815) 398-6895.  
**ALEXANDER JANOUJIS**, see The Group.  
**JIMMY JAY**, see United Talent.  
**JELLY BEAN BAND**, PO Box 2276, Hollywood, Calif. 90028. Tel: (213) 473-4420.  
**HAYS JENKINS**, 2601 S. Braeswood, Houston, Tex. 77025. Tel: (713) 661-6330, 667-4473.  
**PAUL JENKINSON/JIM POLASARI**, PO Box 669, Wilderville, Ore. 97526. Tel: (503) 474-1987.  
**BURTON JESPERSEN**, 408 Yale SE, Albuquerque, N.M. 87106. Tel: (505) 265-2156.  
**LIONEL JET**, 17 Kent Rd., White Plains, N.Y. 10603. Tel: (914) 761-7653, 948-3681.  
**GENEVA JOBE**, 1005 Hopkins Dr., Bellevue, Neb. 68005. Tel: (402) 291-7283.  
**LINDEL JOBE**, 1005 Hopkins Dr., Bellevue, Neb. 68005. Tel: (402) 291-7283.  
**AARON JOHNSON**, see Velvet Prod'ns.  
**BLUE JOHNSON**, see Barry A. Menes.  
**HILLERY JOHNSON**, 13155 Magnolia Blvd., Sherman Oaks, Calif. 91423. Tel: (213) 995-3535.  
**JACK D. JOHNSON TALENT INC.**, PO Box 40484, Nashville, Tenn. 37204. Tel: (615) 383-6564.  
**LEWIS JOHNSON**, 230 W. 150 St., New York, N.Y. 10039. Tel: (212) 862-7827.

**LYNETTE JOHNSON**, 4307 Theatre Dr., Evansville, Ind. 47715. Tel: (812) 476-4134.  
**AL JOHNSTON**, 11834-U Loma Rica Rd., Marysville, Calif. 95901. Tel: (916) 743-1523.  
**TUCKER JOHNSTON**, see Associated Artists.  
**ALAN JONES**, see Lady Bad.  
**CALVIN JONES**, 21 Hagen Oaks Court, Alamo, Calif. 94507. Tel: (415) 820-6907.  
**HAZE B. JONES**, see Atlas Artist.  
**KEIKO JONES**, 415 Central Park West, New York, N.Y. 10025.  
**NADA C. JONES**, see Operation Music.  
**BARNEY JOSEPHSON**, 21 University Pl., New York, N.Y. 10003. Tel: (212) 674-4450.  
**HAROLD JOWEN'S PREMIERE ARTISTS AGENCY**, 6399 Wilshire Blvd., Suite 506, Los Angeles, Calif. 90048. Tel: (213) 651-3545.  
**JDTCE AGENCY**, 435 E. 79 St., New York, N.Y. 10021. Tel: (212) 988-3371.

## K

**K-H MGMT. INC.**, 618 1/4 N. Doheny Dr., Los Angeles, Calif. 90069. Tel: (213) 276-6704.  
**KAT FAMILY MGMT.**, 5775 Peachtree Dunwoody Rd. NE, Suite B-130, Atlanta, Ga. 30342. Tel: (404) 252-6600.  
**KATONA PROD'NS INC.**, PO Box 100, Toccoa, Ga. 30577. Tel: (404) 779-2711.  
**KATZ-GALLIN-MOREY ENTS. INC.**, 9255 Sunset Blvd., Los Angeles, Calif. 90069. Tel: (213) 273-4210.  
**HOWARD KAUFMAN**, see Front Line Mgmt.  
**M. KAUFMAN/S. LEVINE**, 1199A Spruce St., Berkeley, Calif. 94707. Tel: (415) 527-7664.  
**DAN KAVANAUGH MGMT.**, 6427 Sunset Blvd., Suites 9-11-14, Hollywood, Calif. 90028. Tel: (213) 462-0865.  
**AL KAY INC.**, 211 E. Henry St., Linden, N.J. 07036. Tel: (201) 925-4684.  
**ARNIE KAY**, see Mars Talent.  
**MONTE KAY PROD'NS**, 8033 Sunset Blvd., Suite 1037, Los Angeles, Calif. 90046. Tel: (213) 876-9602.  
**ROSALIE KAY**, see Mars Talent.  
**BETTE KAYE PROD'NS INC.**, 2701 Cottage Way, Suite 21, Sacramento, Calif. 95825. Tel: (916) 487-1923.  
**HELEN KEANE ARTISTS MGMT.**, 49 E. 96 St., New York, N.Y. 10028. Tel: (212) 722-2921.  
**BILL KEARNEY**, 16 Farm Ln., Washingtonville, N.Y. 10992. Tel: (914) 496-9538.  
**JOE KEENE MUSIC CO.**, PO Box 602, Kennett, Mo. 63857. Tel: (314) 888-2995.  
**KEN KEENE ARTISTS**, PO Box 110830, Nashville, Tenn. 37211. Tel: (615) 834-1856.  
**KEIL MGMT.**, 1900 W. Indiana, Evansville, Ind. 47712. Tel: (812) 425-0412.  
**MIKE KEIL**, see Keil Mgmt.  
**ROBERT M. KEITH**, see Quantrell Ent's. & Area Artists.  
**D. KELLEY**, c/o Warner Bros. Recs., 3300 Warner Blvd., Burbank, Calif. 91505. Tel: (213) 846-9090.  
**DON KELLEY**, see POQ Directions.  
**FRED KELLY**, see Low Key.  
**JOHN KELLY & ASSOCS.**, PO Box 14927, Las Vegas, Nev. 89114. Tel: (702) 731-5834/1547.  
**C. W. KENDALL JR.**, see Ken-Ran Ent's.  
**GENE KENNEDY ENT. INC.**, 2125 Eighth Ave. S., Nashville, Tenn. 37204. Tel: (615) 383-6002.  
**KEN-RAN ENTS.**, PO Box 25505, Dallas, Tex. 75225. Tel: (214) 349-3025.  
**DAVID KENT**, see Golden Bells.  
**KENTON MIL**, 250 W. 57 St., Suite 1005, New York, N.Y. 10107. Tel: (212) 757-6505.  
**JERRY KERR**, PO Box 884, Oaytona Beach, Fla. 32017. Tel: (904) 253-1001.  
**JOE KERTZER**, see Albatross Mgmt.  
**FRED KEWLEY**, 11 Bailey Ave., Ridgefield, Conn. 06877. Tel: (203) 438-3728.  
**KEY TALENT INC.**, 11 Music Circle S., Nashville, Tenn. 37203. Tel: (615) 242-2461.  
**M. KHAN**, see Outward Visions.  
**VINCENT D. KICKENELL**, 1300 Texas Ave., Suite 201, Houston, Tex. 77002. Tel: (713) 222-8561.  
**EDITH KIGGEN ASSOCS.**, 50 E. 72 St., New York, N.Y. 10021. Tel: (212) 288-1799.  
**GREG KIMMELMAN**, see Golden Lion.  
**GREG KIMPLE**, see Burt Compton Music.  
**KINETIC PROD'NS LTD.**, 8055 Selma Ave., Los Angeles, Calif. 90046. Tel: (213) 654-6744.  
**ADAM KING AGENCY**, 6 Terrace Circle, Suite 2A, Great Neck, N.Y. 11021. Tel: (516) 466-2198.  
**CLINTON KING** (self-managing), PO Box 557, Roanoke, Va. 24003. Tel: (703) 774-7131.  
**DENNIS A. KING**, see Jadar Prod'ns.  
**DON KING SR.**, 5109 Hillson Rd., Nashville, Tenn. 37211. Tel: (615) 333-0257.  
**KING ENTS. INC.**, 240 W. Jefferson St., Louisville, Ky. 40202. Tel: (502) 584-5535.  
**GENE KING**, see King Ent's.  
**KING PROMOS. CO.**, PO Box 90698, Houston, Tex. 77090. Tel: (713) 537-9292.  
**KINGSBAUM ASSOCS.**, PO Box 1187, Waycross, Ga. 31501. Tel: (912) 283-4189.  
**KINKY BLU CO.**, 10 W. Main St., Richmond, Va. 23219. Tel: (804) 643-0281.  
**KEN KINNAR**, see Albatross Mgmt.  
**RONALD L. KIRSCHNER**, see Turtle Talent.  
**HOWARD KITAY**, 18518 E. Mayall St., Northridge, Calif. 91324. Tel: (213) 993-1854.  
**VERNON KLAUDT**, 1268 Greenway Rd., Norcross, Ga. 30017. Tel: (404) 448-4550.  
**ED KLEINMAN**, see Fast Forward.  
**MICHAEL KLEINER MGMT.**, 888 Seventh Ave., 16th fl., New York, N.Y. 10019. Tel: (212) 541-6210.  
**KLEZMER CORP.**, 1775 Broadway, New York, N.Y. 10019. Tel: (212) 247-4141.  
**ALTON G. KLOSS MGMT.**, 254 Rolling Knolls Way, Bridgewater, N.J. 08807. Tel: (201) 526-4903.  
**KNICKLES & GREENSPAN**, 1450 Commonwealth Ave., Suite 2, Boston, Mass. 02135. Tel: (617) 277-5032.  
**BOB KNIGHT AGENCY**, 185 Clinton Ave., Staten Island, N.Y. 10301. Tel: (212) 448-8420.  
**HOWARD KNIGHT ENTS. INC.**, 2424 Pleasant Ridge, Columbia, S.C. 29209. Tel: (803) 783-0325.

JUDY KNIGHT, see Anaryliss Entertainment.  
**KOBAL PRODS'NS**, 1605 E. Charleston Blvd., Las Vegas, Nev. 89104. Tel: (702) 385-1297.  
**RON KOHN**, 3413 Monarch Court, Chapel Valley, Rapid City, S.D. 57701. Tel: (605) 343-3941.  
**KOLMAR-LUTH ENTERTAINMENT INC.**, 1776 Broadway, New York, N.Y. 10019. Tel: (212) 581-5833.  
**WAYNE KOSS**, see Music Line.  
**JOHN KOSTICK**, see Golden Lion.  
**RICHARD KOURAFAS**, 959 Gayley, No. 9, Los Angeles, Calif. 90024. Tel: (213) 824-0649.  
**ALLEN KOVAC**, see TDA Mgmt.  
**PHILLIP KOVAC**, see TDA Mgmt.  
**KRAGEN & CO.**, 1112 N. Sherbourne Dr., Los Angeles, Calif. 90069. Tel: (213) 854-4400.  
 Branch: Brooklyn, N.Y., 8 Cadman Plaza W. Zip 11201. Tel: (212) 858-2544.  
**KEN KRAGEN**, see Kragen & Co.  
**JOHN KRALOVICH**, see Mark Mgmt.  
**LEE KRAMER**, see LK Prods'ns.  
**MILY KRAMER**, see Klezmer Corp.  
**KRISTIN KRISTIANSON**, see Dixon Ents.  
**EDDIE KRITZER MGMT.**, 201 Ocean Ave., Santa Monica, Calif. 90402. Tel: (213) 451-0825.  
**JOHN KURAMOTO**, see Anaba Mgmt.  
**GARY KURFVIST**, 1775 Broadway, New York, N.Y. 10019. Tel: (212) 489-4820.  
**TED KURLAND ASSOCS.**, 46 Ashford St., Boston, Mass. 02134. Tel: (617) 254-0007. Telex: 951578.  
**NORMAND KURTZ**, see Holmes Line.  
**KYLE MGMT.**, 8960 Cynthia St., Los Angeles, Calif. 90069. Tel: (213) 275-8533.  
**IRON KYLE MGMT.**, 1101 Kings Hwy. N. (107), Cherry Hill, N.J. 08034. Tel: (609) 667-7200.  
**SIRRON KYLES**, see Entertainment Agency.  
**PAUL KYSER**, 1650 Broadway, New York, N.Y. 10019. Tel: (212) 489-2394.

## L

**L D F PRODS'NS**, PO Box 406, Old Chelsea Sta., New York, N.Y. 10011. Tel: (212) 925-8925.  
**L K PRODS'NS**, 9229 Sunset Blvd., Suite 306, Los Angeles, Calif. 90069. Tel: (213) 550-1168.  
**L & R PRODS'NS**, 16 E. Broad St., Mount Vernon, N.Y. 10552. Tel: (914) 668-4488.  
**L S TALENT**, 120 Hickory St., Madison, Tenn. 37115. Tel: (615) 868-7172.  
**L'ABRI MGMT.**, PO Box 8133, Newport Beach, Calif. 92660. Tel: (714) 751-5050.  
**LADY BAD MUSIC INC.**, PO Box 1955, Detroit, Mich. 48231. Tel: (313) 824-2765, 342-3119.  
**LAKE FRONT TALENT AGENCY**, PO Box 2395, Sandusky, Ohio 44870. Tel: (419) 626-4987.  
**MARY LAMB**, see Rainbow Entertainment.  
**L. W. LAMBERT JR.**, Rt. 1, Ohn, N.C. 28860. Tel: (704) 539-5195.  
**PETER H. LAMBROS**, see PHL Assocs.  
**LAMONICA MGMT.**, Professional Arts Bldg., 536 E. St. Louis Ave., Las Vegas, Nev. 89104. Tel: (702) 731-2322.  
**LANCE PRODS'NS INC.**, 1010 17 Ave. S., Nashville, Tenn. 37212. Tel: (615) 327-4656.  
**LANDSLIDE PRODS'NS/ENTERTAINMENT**, 268-B Rocco Dr., Harrisonburg, Va. 22801. Tel: (703) 433-1365.  
**LANTERN MGMT.**, 508 Massievile Rd., Chillicothe, Ohio 45601. Tel: (614) 663-4030.  
**LARAMIE ARTISTS INT'L**, PO Box 9532, Madison, Wis. 53715. Tel: (608) 256-9000.  
**LARRY LARSON**, see Larson Recor.  
**LARSON RECOR ASSOCS.**, 8732 Sunset Blvd., Los Angeles, Calif. 90069. Tel: (213) 658-8700.  
**GLENN LARUSSO**, see Mestizo Ents.  
**DANA LATIALAIS**, see Associated Artists.  
**LATIN PERCUSSION VENTURES INC.**, 160 Belmont Ave., Garfield, N.J. 07026. Tel: (201) 478-6903.  
**SHORTY LAVENDER TALENT AGENCY**, United Artists Tower, 50 Music Square W., Suite 401, Nashville, Tenn. 37203. Tel: (615) 327-9595.  
**DON LAW AGENCY**, 31 Fresh Pond Pkwy., Cambridge, Mass. 02138. Tel: (617) 547-0620.  
**STAN LAWRENCE PRODS'NS/MGMT.**, 191 Presidential Blvd., Bala Cynwyd, Pa. 19004. Tel: (215) 664-4873.  
**SONNY LAY**, see Dynamite Prods'ns.  
**GARY LAZAR MGMT.**, 3222 Belinda Dr., Sterling Heights, Mich. 48077. Tel: (313) 977-0645.  
**LEAN JEAN ENTS.**, 312 Sharon Ave., Marshalltown, Iowa 50158. Tel: (515) 752-3198.  
**LEBER-KREBS**, 65 W. 55 St., New York, N.Y. 10019. Tel: (212) 765-2600.  
**SAM LEDERMAN**, see Cleveland Entertainment.  
**ALFRED LADOUX**, PO Box 251, Rt. 7, Mount Juliet, Tenn. 37122. Tel: (615) 444-8431.  
**BUDDY LEE ATTRACTIONS INC.**, 38 Music Square E., Suite 300, Nashville, Tenn. 37203. Tel: (615) 244-4336.  
 Branches: Kansas City, Mo., 3821 W. Park Dr. Zip: 64116. Tel: (816) 454-0839—Las Vegas, Nev., 1941 Ottawa. Zip: 89109. Tel: (702) 733-0859—New York, N.Y., 1775 Broadway, Suite 632. Zip: 10019. Tel: (212) 247-5216.  
**NANCY LEE**, see Janc Mgmt.  
**ED LEFFLER**, see EL Mgmt.  
**LEFT LANE INC.**, 1289 N. Crescent Heights Blvd., Los Angeles, Calif. 90046. Tel: (213) 656-9464.  
**LEO LECHTER**, see PQD Directions.  
**DAVID LEIKER**, see Double Tee.  
**PAUL LEKA**, 132 Merrimac Dr., Trumbull, Conn. 06611. Tel: (203) 366-9168, 364-0254.  
**MICHAEL J. LEMBO JR.**, see Mike's Artist Mgmt.  
**PETER LEMBO**, 5 Boylston St., Harvard Square, Cambridge, Mass. 02138. Tel: (617) 492-6633.  
**LEMON SQUARE MGMT.**, PO Box 31819, Dallas, Tex. 75231. Tel: (214) 750-0720.  
**LEMON/ZETTER MGMT.**, 5160 Genesta Ave., Encino, Calif. 91316. Tel: (213) 995-3403.  
**LEWDEL AGENCY**, Box 640, Rt. 2, Warren, Va. 22186. Tel: (703) 347-2496.

**LenTALENT PRODS'NS**, PO Box 509, Kinston, N.C. 28501. Tel: (919) 523-6574.  
**JOHN LENTZ**, 226 Third Ave. N., Nashville, Tenn. 37201. Tel: (615) 327-3000.  
**ROBERT LEONARD**, 1061 E. Flamingo Rd., No. 7, Las Vegas, Nev. 89119.  
**W. F. LEOPOLD MGMT.**, 2456 E. Chevy Chase Dr., Glendale, Calif. 91206. Tel: (213) 245-4902.  
**EDDY LESTER**, see Lester Prods'ns.  
**LESTER PRODS'NS**, PO Box 225, 13 Wall St., Rockaway, N.J. 07866. Tel: (201) 627-0690.  
**VON LETHERER**, 23953 Strange Creek Rd., Diamond Bar, Calif. 91736. Tel: (714) 595-9954.  
**ERIC LEVENSON**, 74 Leicester St., Brighton, Mass. 02135. Tel: (617) 782-1536.  
**MARVIN E. LEVIN**, 501 Santa Monica Blvd., Suite 601, Santa Monica, Calif. 90401. Tel: (213) 393-0571.  
**EDDY LEVINE**, 531 Birmingham Rd., Burbank, Calif. 91504. Tel: (213) 849-1029.  
**IRENE B. LEVITT**, see New Mexico Entertainment.  
**CAL LEVY**, see Rebound Mgmt.  
**JOHN LEVY ENT. INC.**, 181 S. Sycamore Ave. Suite 101, Los Angeles, Calif. 90036. Tel: (213) 934-0255.  
**STAN LEVY**, see Artists Servs. Int'l.  
**GREG LEWERKE**, see Swell Sounds.  
**STAN LEWERKE**, see Swell Sounds.  
**CHARLES LEWIS PRODS'NS**, 3427 S. Norton, Independence, Mo. 64052. Tel: (816) 254-0591.  
**LEWIS & WEINER**, 747 Pontiac Ave., Cranston, R.I. 02910. Tel: (401) 781-0554.  
**DOON LIGHT TALENT INC.**, 1100 17 Ave. S., Nashville, Tenn. 37212. Tel: (615) 244-3900.  
**VICKI LIGHT AGENCY**, 113 N. Robertson Blvd., Los Angeles, Calif. 90048. Tel: (213) 273-9602.  
**LIMELITERS**, United Artists Tower, Suite 804, 50 Music Square W., Nashville, Tenn. 37203. Tel: (615) 329-2292.  
**LIMITED EDITION TALENT INC.**, PO Box 23965, Nashville, Tenn. 37202. Tel: (615) 327-2026.  
**LEW LINET MGMT.**, 7225 Hollywood Blvd., Hollywood, Calif. 90046. Tel: (213) 876-4071.  
**LINGERING MUSIC INC.**, 2 Gay St., Thomaston, Me. 04861. Tel: (207) 354-8928.  
**MICHAEL LIPPMAN**, 333 N. Foothill, Beverly Hills, Calif. 90210. Tel: (213) 858-0585.  
**TOM P. LIPSKY**, see Rising Star.  
**DAVID LIPTON**, see Sage Entertainment.  
**HOWIE LISTER**, see Statesmen Prods'ns.  
**LIVELY LADY ARTIST DIRECTION**, 3778 Dunhill Rd., Wantagh, N.Y. 11793. Tel: (516) 731-7995.  
**LOCOTO PRODS'NS INC.**, 7766 NW 44 St., Sunrise, Fla. 33321. Tel: (305) 741-7766.  
**LOCUST INC.**, 3875 Lone Pine, No. 101, West Bloomfield, Mich. 48033. Tel: (313) 851-6284.  
**DICK LOFTIN** (self-publishing & managing), see Nitfol Agency.  
**LOG CABIN ENTERTAINERS**, Mondamin, Iowa 51557. Tel: (712) 646-2042.  
**LOGSDON ASSOCS.**, PO Box 137, New Providence, Pa. 17560. Tel: (717) 284-2063.  
**PAUL K. LOGSDON**, see Logsdon Assocs.  
**LOME STAR TALENT INC.**, 4757 Bonnie Brae Rd., Baltimore, Md. 21208. Tel: (301) 922-8441.  
**BRUCE A. LONG**, see Oasis Mgmt.  
**FRANK LONGO ENTS.**, 15 Fremont St., Malden, Mass. 02148. Tel: (617) 321-8869.  
**LOOKOUT MGMT.**, 9120 Sunset Blvd., Los Angeles, Calif. 90069. Tel: (213) 278-0881.  
**LORDLY & DAME INC.**, 51 Church St., Boston, Mass. 02116. Tel: (617) 482-3593.  
**RICHARD LOREN**, PO Box 3356, San Rafael, Calif. 94901. Tel: (415) 457-2377. (Bus. Adviser)  
**BRUCE LORFEL**, see ITA.  
**LOW KEY PRODS'NS INC.**, 5514 Kelly Rd., Brentwood, Tenn. 37027. Tel: (615) 373-4086.  
**BILL LOWERY PRODS'NS**, 3051 Clairmont Rd. N.E. Atlanta, Ga. 30329. Tel: (404) 325-0832.  
**LING LUCAS**, 720 Greenwich, No. 7J, New York, N.Y. 10014. Tel: (212) 243-3619.  
**IRON LUCIANO MUSIC CO.**, PO Box 263, Hasbrouck Heights, N.J. 07604. Tel: (201) 288-8935.  
**IRA S. LUFT**, see Entrec Music.  
**JOHN LUONGO**, c/o Pavilion Recs., 330 W. 58 St., New York, N.Y. 10019. Tel: (212) 265-1246.  
**RICHARD LUTZ ENTERTAINMENT AGENCY**, 5625 O St. Bldg., Lincoln, Neb. 68510. Tel: (402) 483-2241.  
**CONNIE LYNNE PRODS'NS**, 62 Music Square W., Nashville, Tenn. 37203. Tel: (615) 327-4538.  
**LYONS PRODS'NS**, 5432 Franklin Ave., Suite 103, Hollywood, Calif. 90027. Tel: (213) 460-8868.

## M

**M & B MGMT.**, 1704 W. Lake St., Minneapolis, Minn. 55408. Tel: (612) 827-6141.  
**M B A PRODS'NS**, 8914 Georgian Dr., Austin, Tex. 78753. Tel: (512) 836-3201.  
**M C ARTISTS**, PO Box 727, Sunnymead, Calif. 92388. Tel: (714) 653-8585.  
**M C A AGENCY**, 190 Manchester, Nashville, Tenn. 37206. Tel: (615) 227-7313.  
**M C A RECS. INC.**, 70 Universal City Plaza, Universal City, Calif. 91608. Tel: (213) 508-4000. (Contact only)  
**M-D PRODS'NS**, PO Box 399, Bay City, Mich. 48707. Tel: (517) 893-8321.  
**M G M PRODS'NS**, 1158 Shepherd St. NW, Washington, D.C. 20011. Tel: (202) 882-7710.  
**M P L ASSOCS. LTD.**, PO Box 2108, Phoenix, Ariz. 85001. Tel: (602) 248-0440.  
**M P L COMMUNICATIONS INC.**, c/o Eastman & Eastman, 30 Park Pl., East Hampton, N.Y. 11937. (Contact)  
**M P M PRODS'NS/MASTERPIECE CONCERT ARTISTS**, PO Box 727, Sunny mead, Calif. 92388. Tel: (714) 653-8585.  
**M S R PRODS'NS**, PO Box 2787A, Champaign, Ill. 61820. Tel: (217) 398-1221.  
**M V-MGMT.**, PO Box 7218, Missoula, Mont. 59807. Tel: (406) 728-2180.

**M & W PRODS'NS INC.**, 3778 Pennsylvania Ave., Cincinnati, Ohio 45226. Ky. Tel: (606) 441-6417.  
**ANN MAHIN**, 6255 Sunset Blvd., 17th Fl., Los Angeles, Calif. 90028. Tel: (213) 468-3648.  
**REGGIE MAC**, see United Talent.  
**MacMANAGEMENT**, 2222 N. Farwell Ave., Milwaukee, Wis. 53202. Tel: (414) 765-0133.  
**MACRINA MUSIC PRO-MOTION**, 320 Scott Ave., Syracuse, N.Y. 13224. Tel: (315) 446-0600.  
**MAD MAN MGMT.**, PO Box 946, Springtown, Tex. 76082. Tel: (817) 433-5720.  
**MAD MONKEY MGMT.**, 1183 E. 12 St., Brooklyn, N.Y. 11230. Tel: (212) 859-6617.  
**LEE MAGID INC.**, PO Box 532, Malibu, Calif. 90265. Tel: (213) 858-7282.  
**MAGNA ARTISTS CORP.**, 595 Madison Ave., New York, N.Y. 10022. Tel: (212) 452-0363.  
 Branch: Los Angeles, Calif., 9200 Sunset Blvd. Zip: 90069. Tel: (213) 273-3177.  
**MAH'JEN TALENT AGENCY**, Box 4067, Fremont, Calif. 94538. Tel: (415) 651-1920.  
**KEITH MAHLER CO. LTD.**, 29 Lexington Ave., Waterbury, Conn. 06710. Tel: (213) 573-8866.  
**MAIN STREET MUSIC**, PO Box 3153, Glendale, Calif. 91201. Tel: (213) 240-0588.  
**MAINLAND MGMT.**, 257 Ogle St., Suite B, Costa Mesa, Calif. 92627. Tel: (714) 673-1438.  
**MAINLINE PRODS'NS/MGMT.**, PO Box 902, Provo, Utah 84601. Tel: (801) 224-4263.  
**ED MALHOIT AGENCY**, PO Box 2001, Claremont, N.H. 03743. Tel: (603) 542-8777.  
**PETER MALLOTT**, see Counterpoint/Concerts Inc.  
**DON MALONE**, 2516 W. Vernon Ave., Los Angeles, Calif. 90008. Tel: (213) 292-0336.  
**TOBY MAMIS**, see FTM Ents.  
**MAMMOTH BOOKING AGENCY**, PO Box 739, Brookings, S.D. 57006. Tel: (605) 692-4894.  
**MANAGEMENT ASSOCS.**, 108 Magnolia St., Santa Cruz, Calif. 95062. Tel: (408) 427-0632.  
**MANAGEMENT VII**, 1811 NE 53 St., Fort Lauderdale, Fla. 33308. Tel: (305) 776-1004.  
**MANAGEMENT THREE**, 9744 Wilshire Blvd., Beverly Hills, Calif. 90212. Tel: (213) 550-7100.  
**MANASSEH MUSIC INC.**, PO Box 9245, Little Rock, Ark. 72209. Tel: (501) 562-4357.  
**IRBY MANDORELL**, see Mandrell Mgmt.  
**MANDRELL MGMT.**, PO Box 23110, Nashville, Tenn. 37203. Tel: (615) 327-0298.  
**MANGIA MGMT.**, 888 Seventh Ave., New York, N.Y. 10106. Tel: (212) 541-6210.  
**MANZINI-ROSS PRODS'NS**, 701 Seventh Ave., Suite 9 West, New York, N.Y. 10036. Tel: (212) 757-6300.  
 Branch: New Fairfield, Conn., PO Box 8277. Zip: 06810. Tel: (203) 746-7140.  
**NICK MARCHI**, see Adoration Inc.  
**WALTER J. MARCINOWSKI**, see Pequot Prods'ns.  
**DAVID MARGERESON**, see Mismangement Inc.

**JOHN BAYLEY**  
**ELVIN BISHOP**  
**CORBIN HANNER BAND**  
**THE OILMAN BAND**  
**MONTANA**  
**MICHAEL MURPHEY**  
**RICK NELSON**  
**NEW RIDERS OF THE PURPLE SAGE**  
**DZARK MOUNTAIN DAREDEVILS**

**BOX O**  
**EXCELSIOR**  
**MINNESOTA 55331**  
**(612) 474-2581**

# U.S. BOOKING AGENTS, PERSONAL MANAGERS & CONTACTS

**MARSHALL MARINAKIS**, see Marshall Mgmt.  
**MARS MGMT.**, 17620 Sherman Way, No. 8, Van Nuys, Calif. 91406. Tel: (213) 708-2493.  
**MARK MGMT.**, 9100 Tonnelle Ave., North Bergen, N.J. 07047. Tel: (201) 869-1300.  
**MARQUEE ARTISTS**, PO Box 1516, Champaign, Ill. 61820. Tel: (217) 356-1857.  
**MARS TALENT AGENCY**, 168 Orchid Dr., Pearl River, N.Y. 10965. Tel: (914) 735-4569.  
**MARSH PROD'S INC.**, 1704 W. Lake St., Minneapolis, Minn. 55408. Tel: (612) 827-6141.  
**LARRY MARSHAK**, 515 Madison Ave., New York, N.Y. 10022. Tel: (212) 371-6767.  
**MARSHALL MGMT.**, PO Box 304, Tempe, Ariz. 85281. Tel: (602) 990-1633.  
**NINA MARSON**, see Runaway Ents.  
**CHARLES MARTIGNETTE MGMT.**, PO Box 9295, Boston, Mass. 02114. Tel: (617) 227-7477.  
**JIM MARTIN**, see Alive Ents.  
**JDAN MARTIN**, PO Box 528, Provincetown, Mass. 02657. Tel: (617) 487-2230.  
**MACRINA MARTIN**, see Macrina Music.  
**RONALD MARTINEZ**, 99 Highland Ave., Mansfield, Mass. 02048. Tel: (617) 339-6857.  
**GARY MARX**, c/o Waterhouse Recs., 100 N. Seventh St., Suite 415, Minneapolis, Minn. 55403. Tel: (612) 332-6575. (Contact only)  
**MASCARA SNAKE PROD'S**, 1478 Craffon Blvd., Pittsburgh, Pa. 15205. Tel: (412) 921-1319.  
**BARBARA CRYSWELL MASE**, see Limited Edition.  
**JOHN MASON**, 9200 Sunset Blvd., Los Angeles, Calif. 90069. Tel: (213) 273-8351.  
**STEVE MASSARSKY**, see Guiding Light.  
**MASTER TALENT**, 993 Farmington Ave., West Hartford, Conn. 06107. Tel: (203) 233-5515.  
 Branch: **New Rochelle, N.Y.**, 27 White Oak St. Zip: 10801. Conn. Tel: (203) 629-2333.  
**MASTERPIECE CONCERT ARTISTS**, see MPM Prod's.  
**JET MATTHEWS**, see CMC Prod's.  
**MAX PROMOS**, PO Box 7386, Beaumont, Tex. 77706. Tel: (713) 866-6726.  
**LEE MAXCY**, see Maxcy-Patrick.  
**MAXCY-PATRICK TALENT AGENCY**, 50 Music Square W., Suite 102, Nashville, Tenn. 37203. Tel: (615) 329-9671.  
**VICTOR MAXIE**, 4016 Lockwood Dr., Houston, Tex. 77026. Tel: (713) 673-4161.  
**HILTON MAYNARD**, 197 S. Southwood, Annapolis, Md. 21401. Tel: (301) 261-2395.  
**STEVE MAZIN**, see Tapestry Artists.  
**TOM MAZZOLA**, 5053 Tholozan, St. Louis, Mo. 63109. Tel: (314) 481-3475.  
**TIM McCABE**, see Pro Talent.  
**JOE MCCONNELL**, see Sugar Pine.  
**GREG McDONALD PERSONAL MGMT.**, 9034 Sunset Blvd., Los Angeles, Calif. 90069. Tel: (213) 462-7311.  
**GUY McDONALD & ASSOC.**, 415 Ridgewood Ave., Suite 103, Minneapolis, Minn. 55403. Tel: (612) 871-0183.  
**RANDY McELRATH**, see MacManagement.  
**McENTERPRISE**, 2216 Ryan, Lake Charles, La. 70601. Tel: (318) 436-0808.  
**WILLIAM E. McEUEM**, PO Box 1915, Aspen, Colo. 81611. Tel: (303) 925-1645.  
**JACK McFADDEN**, 2516 Bardolino Ln., Modesto, Calif. 95356. Tel: (209) 526-1000.  
**GREGORY McKay**, 9401 Wilshire Blvd., Beverly Hills, Calif. 90212. Tel: (213) 275-4622.  
**TIM McKEITHEN**, PO Box 8078, Nashville, Tenn. 37207. Tel: (615) 865-2149.  
**CARL McKENZIE**, see Talent Source.  
**JIM McMARUS**, 372 Green Harbor Dr., Old Hickory, Tenn. 37138. Tel: (615) 758-9267.  
**JOHN McNEEN**, see Associate Mgmt.  
**DEWEY McPEAKE**, 1215 W. North St., Wytheville, Va. 24382. Tel: (703) 228-5626.  
**GRIFF McREE**, Box 135, Wittenberg Rd., Bearsville, N.Y. 12409. Tel: (914) 679-7303.  
**JIM McREYNOLDS**, see Double J.  
**MCWING MGMT. INC.**, PO Box 9307, Charlotte, N.C. 28205. Tel: (704) 372-9563.  
**MEADOWLARK VENTURES**, PO Box 7218, Missoula, Mont. 59807. Tel: (406) 728-2180.  
**BECKY McGASHER MGMT.**, PO Box 51017, Jacksonville Beach, Fla. 32250. Tel: (904) 246-8766.  
**MECCA ARTISTS**, 1650 Broadway, New York, N.Y. 10019. Tel: (212) 489-1400.  
**MECCA INT'L**, 1 Comanche Dr., Middletown, N.J. 07748. Tel: (201) 291-0204.  
**MEDIA CONCEPTS INC. (MCI)**, Left Bank Bldg., Suite 308, 20 E. First St., Mount Vernon, N.Y. 10550. Tel: (914) 699-4003, 237-2121.  
**MEDIA CONSULTING CORP.**, 54 Main St., Danbury, Conn. 06810. Tel: (203) 792-8880.  
**MEMNON TALENT CORP.**, PO Box 98, Forest Hills, N.Y. 11375. Tel: (212) 261-1111.  
**MEMPHIS ARTIST**, Box 161363, Memphis, Tenn. 38116. Tel: (901) 785-2798.  
**MEMPHIS MGMT. LTD.**, PO Box 17272, Memphis, Tenn. 38117. Tel: (901) 794-6539.  
**BARRY A. MENES**, 1901 Ave. of the Stars, Suite 1240, Los Angeles, Calif. 90067. Tel: (213) 277-4895.  
**PETER MENSCH**, see Leber-Krebs.  
**GREG MENZA**, see Come Alive.  
**MERCANTILE PROD'S**, PO Box 2271, Palm Springs, Calif. 92263. Tel: (714) 320-4848.  
**MERLIN CO.**, 17200 Ventura Blvd., Suite 301, Encino, Calif. 91316. Tel: (213) 986-3985.  
**CARLTON J. MERTENS**, see Alamo Ad Center.  
**JOSEPH C. MESSINA**, see Enchanted Door.  
**MESTIZO ENTS.**, 401 Fifth Ave., 6th fl., New York, N.Y. 10016. Tel: (212) 889-0044.  
**WILLIAM G. MEYER**, 854 Karen St., Palm Harbor, Fla. 33563. Tel: (813) 784-5290.

**LEANNE MEYERS**, see Vision Mgmt.  
**MIALY ENTS.**, 715-3 Frenchtown Rd., Bridgeport, Conn. 06606. Tel: (203) 371-5633.  
**MICHAEL PROD'S**, 3840 Wyse Square, Lexington, Ky. 40511. Tel: (606) 259-1724.  
**MICHAEL'S PROD'S INC.**, 2700 S. Summit Ave., Sioux Falls, S.D. 57105. Tel: (605) 336-3988.  
**CLIFF MICKELSON**, see CME Prod's.  
**MIDDLETON'S PUBLIC RELATIONS & MGMT.**, 322 Smith Rd., Polk City, Fla. 33868. Tel: (813) 984-1286.  
**RANDY MIDKIFF**, PO Box 234, Rt. 2, Salem, Va. 24153. Tel: (703) 774-8049.  
**MIDWEST ARTIST MGMT. CO.**, PO Box 427, Westerville, Ohio 43081. Tel: (614) 888-7858.  
**MIKE'S ARTIST MGMT.**, 445 Park Ave., 6th fl., New York, N.Y. 10022. Tel: (212) 759-7500.  
**BILL W. MILLER**, see Miller Booking.  
**MILLER BOOKING**, 581-D Old Hickory Blvd., Jackson, Tenn. 38301. Tel: (901) 668-1404.  
**CRAIG R. MILLER**, see CM Mgmt.  
**GILBERT MILLER AGENCY**, 9000 Sunset Blvd., No. 504, Los Angeles, Calif. 90069. Tel: (213) 858-7196.  
**HERBIE MILLER**, see Intel-Diplo.  
**JEFFREY S. MILLER**, see Gilbert Miller Agency.  
**JOE MILLER**, see Sea Prod's.  
**LINDA MILLER & ASSOCS.**, PO Box 23965, Nashville, Tenn. 37202. Tel: (615) 327-2026.  
**NINA R. MILLER AGENCY**, PO Box 516, Beverly, Ohio 45715. Tel: (614) 984-2258.  
**CHESLEY MILLIKIN**, PO Drawer T, Manor, Tex. 78653. Tel: (512) 272-5581.  
**ARNOLD MILLS & ASSOC.**, 8721 Sunset Blvd., Los Angeles, Calif. 90069. Tel: (213) 657-2024.  
**ROHINIE MILSAP ENTS.**, 12 Music Circle S., Nashville, Tenn. 37203. Tel: (615) 256-7575.  
**KENDALL A. MINTER**, 888 Seventh Ave., New York, N.Y. 10019. Tel: (212) 541-6900.  
**MISMANAGEMENT INC.**, 3805 W. Magnolia Blvd., Burbank, Calif. 91505. Tel: (213) 849-7871.  
**MISS RODEO AMERICA BOOKINGS**, 217 Arden Grove, San Antonio, Tex. 78215. Tel: (512) 225-6294.  
**MR. I MOUSE LTD.**, 7876 Woodrow Wilson Dr., Los Angeles, Calif. 90046. Tel: (213) 650-5930.  
**MONARCH ENTERTAINMENT BUREAU INC.**, 412 Pleasant Valley Way, West Orange, N.J. 07052. Tel: (201) 736-9828.  
**MONARCH PROD'S**, 9227 Nichols St., Bellflower, Calif. 90706. Tel: (213) 920-7477/7448.  
**CHARLIE MONK**, 31 Music Square W., Nashville, Tenn. 37203. Tel: (615) 329-2374.  
**NOEL MONK**, see Van Halen Prod's.  
**MONTIE CARLO MGMT.**, 75 Malaga Cove Plaza, No. 9.ePalos Verdes Estates, Calif. 90274. Tel: (213) 373-9782.  
**FRANK "PEE WEE" MONTE**, 20969 Ventura Blvd., No. 17, Woodland Hills, Calif. 91364. Tel: (213) 992-5855.  
**MONTEREY PENINSULA ARTISTS**, PO Box 7308, Carmel, Calif. 93921. Tel: (408) 624-4889.  
**MONTGOMERY BOOKING AGENCY**, 8914 Georgian Dr., Austin, Tex. 78753. Tel: (512) 836-3201.  
**JOHN MONTGOMERY**, see Kingsbarr Assocs.  
**ROY J. MONTGOMERY**, see MBA Prod's.  
**JIM MOON**, see Alive Ents.  
**DONOVAN MOORE**, see Hampton Agency.  
**ED MOORE ENTS.**, Silver Maple Estates, St. Clairsville, Ohio 43950. Tel: (614) 695-1734.  
**LEE MOORE**, see Steve Thomas Mgmt. & Tracks Band.  
**STEVE MOORE**, 1363 S. Washington St., Denver, Colo. 80210. Tel: (303) 733-5202.  
**STAN MORESS**, see Scotti Bros.  
**MORGAN AGENCY**, 6255 Sunset Blvd., Suite 1005, Hollywood, Calif. 90028. Tel: (213) 656-0309.  
**BEN MORGAN**, see Sutton Artists.  
**ROBERT MORGAN**, see National Booking.  
**MORGAN-HARRILL AGENCY**, 938 St. George Barber Rd., Davidsonville, Md. 21035. Tel: (301) 261-4110, 956-5450.  
**MORNING STAR INC.**, 4126 Pleasantdale Rd., Suite B202, Atlanta, Ga. 30340. Tel: (404) 449-8750.  
**DALE MORRIS**, 816 19 Ave. S., Nashville, Tenn. 37203. Tel: (615) 327-1763.  
**SONNY MORRIS**, see Southern Orchs.  
**WILLIAM MORRIS AGENCY INC.**, 1350 Ave. of the Americas, New York, N.Y. 10019. Tel: (212) 586-5100.  
 Branches: **Beverly Hills, Calif.**, 151 El Camino Dr. Zip: 90212. Tel: (213) 274-7451—**Nashville, Tenn.**, 2325 Crestmoor Rd. Zip: 37215. Tel: (615) 385-0310.  
**JOE MOSCHEDO**, see Paradise Mgmt.  
**RON MOSS MGMT.**, 11257 Blix St., North Hollywood, Calif. 91002. Tel: (213) 508-9865.  
**MOSS & SUCHIN CORP.**, 9220 Sunset Blvd., Suite 306, Los Angeles, Calif. 90069. Tel: (213) 278-8090.  
**TEO A. MOSS**, see Moss-Lawson Agency.  
**MOSS-LAWSON AGENCY**, 5235 N. Lincoln Blvd., Oklahoma City, Okla. 73105. Tel: (405) 521-8093.  
**MOTOBOT MOTIONS**, 1145 E. Horlter St., Philadelphia, Pa. 19150. Tel: (215) 424-3394.  
**TOMMY MOTTOLA**, see Champion Entertainment.  
**MOUNTAIN RAILROAD RECS. INC.**, 3602 Atwood Ave., Madison, Wis. 53714. Tel: (608) 241-2001.  
**MOUNTAINVIEW MGMT.**, 888 Seventh Ave., Suite 21, New York, N.Y. 10106. Tel: (212) 977-8150.  
**MS. MGMT.**, 150 E. 35 St., New York, N.Y. 10016. Tel: (212) 689-9497.  
**MULLER ORG.**, 850 Seventh Ave., Suite 1102, New York, N.Y. 10019. Tel: (212) 581-0880.  
**MULTI-DIMENSIONAL INC.**, PO Box 1257, Albany, N.Y. 12201. Tel: (518) 438-3333.  
**SUSAN MUNAO MGMT. CO. INC.**, 1224 N. Vine St., Los Angeles, Calif. 90038. Tel: (213) 467-2227.  
**ALEXANDER MURPHY JR.**, 508 Penn Square Bldg., Philadelphia, Pa. 19107. Tel: (215) 567-2050.  
**MUS-ART CORP. OF AMERICA**, 12435 Ventura Court, Studio City, Calif. 91604. Tel: (213) 980-5900.  
**MUSIC ARTISTS MGMT.**, 10880 Wilshire Blvd., Suite 912, Los Angeles, Calif. 90024. Tel: (213) 478-0243.  
**MUSIC CITY PROD'S**, 113 N. Main St., Enterprise, Ala. 36330. Tel: (205) 347-7110.  
**MUSIC LINE ENTERTAINMENT AGENCY/MGMT. INC.**, 6 Munton Pl., Auburn, Me. 04210. Tel: (207) 782-7876.

**MUSIC MAKERS INC.**, 3272 Jeffersonville Rd., Macon, Ga. 31201. Tel: (912) 745-4345.  
**MUSIC MITE. INT'L INC.**, PO Box 390, Hollywood, Calif. 90028. Tel: (213) 396-7110.  
**MUSIC PARK TALENT**, 50 Music Square W., Nashville, Tenn. 37203. Tel: (615) 329-4111.  
**MUSIC PEOPLE**, 27500 Franklin Rd., No. 514, Southfield, Mich. 48034. Tel: (313) 352-6784.  
**MUSIC ROW TALENT**, 50 Music Square W., Nashville, Tenn. 37203. Tel: (615) 327-0222.  
**MUSICLAND EXPRESS USA PROD'S**, 150 E. 39 St., Suite 1705, New York, N.Y. 10016. Tel: (212) 889-3754.  
**MUSKRAT PROD'S INC.**, 44 N. Central Ave., Elmford, N.Y. 10523. Tel: (914) 592-3144.

## N

**NTI (Network Talent Int'l)**, PO Box 82, 98 Cattermill Rd., Suite 342A, Great Neck, N.Y. 11021. Tel: (516) 482-4677.  
 Branch: **Sherman Oaks, Calif.**, 13719 Ventura Blvd., Suite H. Zip: 91423. Tel: (213) 501-5515.  
**RON NADEL**, 2443 Solar Dr., Los Angeles, Calif. 90069. Tel: (213) 876-9971.  
**JERRY NAMERO**, 7 W. 96 St., New York, N.Y. 10025. Tel: (212) 581-6470.  
**NANCY B. & CO. INC.**, 2715 Bissonet, Suite 507, Houston, Tex. 77005. Tel: (713) 524-4741.  
**FRANK NANOLA**, 1999 N. Sycamore Ave., No. 70, Hollywood, Calif. 90068. Tel: (213) 874-8725.  
**NASHVILLE EAST BOOKING AGENCY**, PO Box 978, Mooresville, N.C. 28115. Tel: (704) 663-4892.  
**NASHVILLE INT'L ARTIST MGMT.**, PO Box 72, Brentwood, Tenn. 37027. Tel: (615) 373-2575.  
**NATIONAL BLACK THEATRE**, 9 E. 125 St., Harlem, N.Y. 10035. Tel: (212) 427-5615.  
**NATIONAL BOOKING AGENCY**, 8517 Shagrock, Dallas, Tex. 75238. Tel: (214) 341-1172.  
**NATIONAL TALENT INC.**, PO Box 978, Mooresville, N.C. 28115. Tel: (704) 663-4892.  
**NATIONAL THEATRE OF PERFORMING ARTS LTD.**, 21 Charles St., Westport, Conn. 06880. WATS Tel: (800) 243-6115.  
**NATURAL ACTS**, 79 Milk St., Boston, Mass. 02109. Tel: (617) 426-0666.  
**NEAL AGENCY LTD.**, PO Box 588, Brentwood, Tenn. 37027. Tel: (615) 373-2400.  
**BOB NEAL**, see Neal Agency.  
**TIM NEECE**, see Artist Communications.  
**REIN NEGGO JR.**, see RNJ Prod's.  
**NELSON & ASSOCS.**, PO Box 634, Sugarland, Tex. 77478. Tel: (713) 778-0621.  
**THOMAS J. NERANGIS**, 60 E. 42 St., New York, N.Y. 10165. Tel: (212) 986-7180.  
**BILL NERENBERG**, see Alta Mgmt.  
**NETWORK INK INC.**, 2020 21 Ave. S., Nashville, Tenn. 37212. Tel: (615) 383-2127. (Contact)  
**NETWORK TALENT INT'L**, see NTI.  
**NEW AGE MGMT.**, PO Box 1286, Ansonia Sta., New York, N.Y. 10023. Tel: (212) 496-8375.  
**NEW DIRECTION ARTIST GUILD**, 1816 Hayes St., Nashville, Tenn. 37203. Tel: (615) 327-2805.  
**NEW DIRECTION/HUNTER ASSOCS.**, 9255 Sunset Blvd., No. 526, Los Angeles, Calif. 90069. Tel: (213) 550-7205.  
**NEW LIFE RECS.**, PO Box 5378, E. 122 Montgomery, Spokane, Wash. 99205. Tel: (509) 328-4207; WATS (800) 541-1565.  
**NEW MEXICO ENTERTAINMENT AGENCY**, 208 E. Marcy St., Suite 7, Santa Fe, N.M. 87501. Tel: (505) 982-5980.  
**NEW SOUTH CO.**, PO Box 838, Enterprise, Ala. 36331. Tel: (205) 588-2540.  
**NEW STAR MGMT.**, 2829 W. Northwest Hwy., No. 346, Dallas, Tex. 75220. Tel: (214) 358-5615.  
**OAN NEWBY AGENCY**, 4701 College Blvd., Suite 106, Leawood, Kan. 66211. Tel: (913) 649-5966.  
**BYRNE NEWHART**, see RPM Prod's.  
**RICK NEWMAN**, 1775 Broadway, New York, N.Y. 10019. Tel: (212) 977-5160.  
**SANORA R. NEWMAN PERSONAL MGMT.**, 1326 N. Flores St., Apt. 26, Los Angeles, Calif. 90069. Tel: (213) 654-4601.  
**NEWORLD, RT.**, 175, South Blue Hill, Me. 04615. Tel: (207) 374-5539.  
**NEWSTAR ASSOCS.**, PO Box 320, Lindale, Tex. 75771. Tel: (214) 882-5110.  
**BRUCE NICHOLS**, see Starloft Agency.  
**MIKE NICHOLS PROD'S**, 2130 E. Crawford St., No. 309, Salina, Kan. 67401. Tel: (913) 825-1124.  
**NIGHTSTREAM PROD'S**, 634 Washington Rd., Pittsburgh, Pa. 15228. Tel: (412) 561-7711.  
**NITFOL AGENCY**, PO Box 7723, Tulsa, Okla. 74105. Tel: (918) 743-1704.  
**CRAIG NOLAN MGMT.**, 318 W. 90 St., New York, N.Y. 10024. Tel: (212) 929-2736.  
**ROBERT NORRIS**, see Robert Singerman.  
**NORTH AMERICAN TALENT AGENCY**, 128-C Volunteer Dr., Hendersonville, Tenn. 37075. Tel: (615) 822-1819.  
**NORTHEAST PROD'S LTD.**, PO Box 555, Bristol, Vt. 05443. Tel: (802) 453-2411.  
**TROD NOSSEL PROD'S INC.**, 10 George St., Wallingford, Conn. 06492. Tel: (203) 269-4465.  
**NOVA PROD'S**, 4865 E. 18 St., Tucson, Ariz. 85711. Tel: (602) 745-1445.

## O

**OAK PROD'S**, PO Box 1750, Hollywood, Calif. 90028. Tel: (213) 893-4424.  
**OASIS MGMT.**, 3521 Azalea NE, Canton, Ohio 44705. Tel: (216) 456-6099.  
**HARTY O'CONNOR**, 23207 52 Ave. W., Mount Lake Terrace, Wash. 98043. Tel: (206) 776-2806.  
**OLDIES ROCK 'N' ROLL ARCHIVES**, 258 W. 222 St., Carson, Calif. 90745. Tel: (213) 754-6897.  
**OMAC ARTIST CORP.**, 237 W. Yosemite Ave., Manteca, Calif. 95336. Tel: (209) 239-3333/9800.  
**ONE WITERS INC.**, PO Box 40686, Nashville, Tenn. 37204. Tel: (615) 383-8412.  
**ONE NOTE BEYOND MUSIC**, 819 18 Ave. S., Nashville, Tenn. 37203. Tel: (615) 329-0532.  
**EO O'NEAL**, 309 W. Lenox Ave., Kinston, N.C. 28501. Tel: (919) 523-9306.  
**ONE-EYED JACK**, 238 Sunset Ave., Santa Cruz, Calif. 95060. Tel: (408) 426-1568.

KEITH O'NEIL, see Ramblin' Prod'ns.  
**OPEN BOOKING AGENCY**, 5601 Odana Rd., Madison, Wis. 53719. Tel: (608) 271-1190.  
**OPERATION MUSIC ENTS.**, 233 W. Woodland Ave., Ottumwa, Iowa 52501. Tel: (515) 682-8283.  
**DENNIS OPPENHEIMER**, see Palisades Assocs.  
**ORANGE BLOSSOM PROD'NS**, 380 Lexington Ave., Suite 1119, New York, N.Y. 10017. Tel: (212) 687-9000.  
**LUKE O'REILLY**, see Kinetic Prod'ns.  
**MICHAEL J. ORLANDO**, see South Wind.  
**LARRY ORRELL** (self-managing), 103 Iris Court, Hendersonville, Tenn. 37075. Tel: (615) 824-3304.  
**MARTY OTELSBERG MGMT.**, 5530 Keokuk Ave., Woodland Hills, Calif. 91364. Tel: (213) 347-6965.  
**OUTWARD VISIONS INC.**, 611 Broadway, Suite 214, New York, N.Y. 10012. Tel: (212) 473-1175.  
**MILDRED OVERHOLT**, see Ray Overholt Music.  
**RAY OVERHOLT MUSIC**, 112 S. 26 St., Battle Creek, Mich. 49015. Tel: (616) 963-0554.  
**FUZZY OWEN INC.**, PO Box 842, Bakersfield, Calif. 93302. Tel: (805) 871-5490.  
**VERNON OXFORD** (self-booking & managing), PO Box 50, Hermitage, Tenn. 37076. Tel: (615) 883-1171.

## P

**P A A (Performing Artist Assocs.) of New England**, 161 Harvard Ave., Rm. 11, Allston, Mass. 02134. Tel: (617) 783-2060.  
**P A A (Performing Artist Assocs.) of the Great Lakes**, 310 E. Washington St., Ann Arbor, Mich. 48104. Tel: (313) 665-4029.  
**P D Q DIRECTIONS INC.**, 1474 N. Kings Rd., Los Angeles, Calif. 90069. Tel: (213) 656-4870.  
**P H L ASSOCS.**, 3223 K St. NW, Washington, D.C. 20007. Tel: (202) 298-6706.  
**P M I/MUSIC INDS.**, PO Box 30166, Memphis, Tenn. 38130. Tel: (901) 454-0300.  
**PACIFIC ARTS**, PO Box 22770, Carmel, Calif. 93922. Tel: (408) 624-4704.  
**PACIFIC TALENT BOOKING AGENCY**, 516 SE Morrison, Suite 420, Portland, Ore. 97214. Tel: (503) 231-1797.  
**PACMA ENTERTAINMENT PROD'NS**, PO Box 1630, Gary, Ind. 46401. Tel: (219) 944-6674.  
**PAT PADULA**, 171 Kenilworth NE, Warren, Ohio 44483. Tel: (216) 373-1964.  
**BOB PAISLEY**, see Southern Mountain.  
**PAL PLACE**, 120 Mikel Dr., Summerville, S.C. 29483. Tel: (803) 873-3324.  
**PAT PALFREY**, see Gold Street Ministries.  
**PALISADES ASSOCS.**, PO Box 40573, Washington, D.C. 20016 Va. Tel: (703) 821-2990.  
**TOM PALLARDY/ERVAN JAMES**, PO Box 24561, Nashville, Tenn. 37211. Tel: (615) 242-1037.  
**DON PALMER PERSONAL MGMT. CORP.**, 211 W. 53 St., New York, N.Y. 10019. Tel: (212) 247-0554.  
**PANACEA**, 132 Nassau St., New York, N.Y. 10038. Tel: (212) 499-6384.  
**BRIAN PANIELLA MGMT. INC.**, 14020 Old Harbor Ln., Suite 208, Marina del Rey, Calif. 90291. Tel: (213) 827-1220.  
**GERRY PAQUIN MGMT.**, 9 New Castle Dr., No. 10, Nashua, N.H. 03060. Tel: (603) 888-6778.  
**PARABLE PROD'NS**, 352 E. 18 St., Erie, Pa. 16503. Tel: (814) 455-8124.  
**PARADISE ISLAND PROD'NS**, 3040 Woodside Dr., Suite 119, Columbus, Ohio 43221. Tel: (614) 221-1586.  
**PARADISE MGMT.**, PO Box 110570, Nashville, Tenn. 37211. Tel: (615) 776-5051.  
**PARK REC'G CO. INC.**, 200 E. 66 St., New York, N.Y. 10021. Tel: (212) 838-2090.  
**RANDALL PARR ORG. LTD.**, 411 E. Crossttimbers, Houston, Tex. 77022. Tel: (713) 691-6151.  
**JEFFREY PARSONS**, see Locust Inc.  
**PASADINA PROD'NS**, 32 Meadow Farm Rd., New Hyde Park, N.Y. 11040. Tel: (516) 488-3461.  
**PASHA MUSIC ORG. INC.**, 5615 Meirose Ave., Hollywood, Calif. 90038. Tel: (213) 466-3507.  
**STEVE PASTORIUS**, 1110 Jungle Ave. N., St. Petersburg, Fla. 33710. Tel: (813) 381-5064.  
**JERRY PATLOW & ASSOCS.**, 17429 Indian Ave., Detroit, Mich. 48240. Tel: (313) 531-9330.  
**PATTACK PROD'NS INC.**, 314 Huntley Dr., Los Angeles, Calif. 90048. Tel: (213) 652-2222.  
**ROB PATTERSON MGMT.**, 336 E. 67 St., Suite 18, New York, N.Y. 10021. Tel: (212) 772-2875.  
**PAT PATTON**, see Showtime Mgmt.  
**PETER PAUL**, PO Box 182, Middle Village, N.Y. 11379. Tel: (212) 898-3027.  
**JOHN PAULE**, see George Richey Mgmt.  
**PAVILLION RECS.**, 322 W. 57 St., Suite 44F, New York, N.Y. 10019. Tel: (212) 247-6854. (Contact only)  
**PEACEABLE**, 3525 Encinal Canyon Rd., Malibu, Calif. 90265. Tel: (213) 457-4405.  
**REX PEARCE**, see Steamboat Recs.  
**SANDY PEARLMAN**, 888 Seventh Ave., New York, N.Y. 10019. Tel: (212) 541-9666.  
**DUNN PEARSON JR.**, 450 W. 54 St., New York, N.Y. 10019. Tel: (212) 977-4500.  
**DENNIS PEDERSEN**, see OGP Mgmt.  
**JIM PELTON**, PO Box 182, Midwood Sta., Brooklyn, N.Y. 11230. Tel: (212) 339-3536.  
**PENGUIN PROMOS.**, 1410 N. Beachwood, Hollywood, Calif. 90028. Tel: (213) 464-1186.  
**LINDA PENICK**, see Singing Hills.  
**ED PENNEY**, see International House of Talent.  
**CARL PENNINGTON**, see Beech Tree.  
**JOHN PENNY ENTS. INC.**, 259A Double St., Belmont, Mass. 02178. Tel: (617) 924-6722.  
**LAURIE PEPPER**, PO Box 2586, Van Nuys, Calif. 91401. Tel: (213) 984-1545.  
**PEPPER PROD'NS**, 200 W. 72 St., New York, N.Y. 10023. Tel: (212) 362-0702.  
**PEQUOT PROD'NS**, PO Box 421, Southport, Conn. 06490. Tel: (203) 259-8933.  
**ENRIQUE PEREZ**, see Rock-Ola Scrapbook.  
**PERFECTION LIGHT PROD'NS INC.**, PO Box 690, San Francisco, Calif. 94101. Tel: (415) 626-0655.  
**PERFORMANCE MGTG. CORP.**, 61 W. 62 St., No. 200, New York, N.Y. 10023. Tel: (212) 496-0130.  
**PERFORMING ARTIST ASSOCS.**, see PAA.

**AL PERKINS**, 17581 James Couzens, Detroit, Mich. 48235. Tel: (313) 345-7522.  
**IKE PERKINS**, see Warfactor One.  
**WILLIAM M. PERKINS PERSONAL MGMT.**, 933 Highland Terr., Macon, Ga. 31201. Tel: (912) 742-8889.  
**GARY PERRELL MGMT.**, 1516 Walnut St., Berkeley, Calif. 94709. Tel: (415) 548-0448.  
**ANDRE PERRY**, PO Box 897, Teaneck, N.J. 07666. Tel: (201) 692-1469.  
**RITA CARTER PERRY**, PO Box 12241, Jacksonville, Fla. 32209. Tel: (904) 642-0530.  
**ROGER PERRY MGMT.**, 7811 Waring Ave., Los Angeles, Calif. 90046. Tel: (213) 655-6189.  
**TERRY T. PERRY**, PO Box 12241, Jacksonville, Fla. 32209. Tel: (904) 388-7621, 768-6608.  
**JON PERSICO**, 3400 Peachtree St., Suite 919, Atlanta, Ga. 30326. Tel: (404) 261-0465.  
**PERSON TO PERSON PROD'NS**, PO Box 546, Litchfield, Conn. 06759. Tel: (203) 567-0758.  
**PERSONALITY PROD'NS INC.**, PO Box 39, Las Vegas, Nev. 89101. Tel: (702) 648-3514.  
**JOEL PETERS**, see Fireball Mgmt.  
**JON PETERS**, 4000 Warner Blvd., Burbank, Calif. 91522. Tel: (213) 843-6000 x 1404.  
**JEAN PETRUCELLI**, see Songshop Rec'g.  
**PHASE H RECS. LTD.**, 189 N. Oraton Pkwy., East Orange, N.J. 07017. Tel: (201) 643-6981.  
**JOE PHILLIPS ORG.**, PO Box 5981, Greenville, S.C. 29607. Tel: (803) 288-6587.  
**LARRY PHILLIPS MGMT.**, PO Box 4, Lake Lure, N.C. 28746. Tel: (704) 253-4161.  
**PHOENIXONS INC.**, PO Box 622, Northbrook, Ill. 60062. Tel: (312) 564-2484.  
**MARTY PIERCE/PIXONSON MGMT.**, 518 N. La Cienega Blvd., Los Angeles, Calif. 90048. Tel: (213) 659-7491.  
**JIM PIERCE**, PO Box 158, Madison, Tenn. 37115. Tel: (615) 865-2526.  
**NANCY PINNELLTON**, see New Direction Artist Guild.  
**AL PINS**, see Crabshaw Mgmt.  
**BUD PIROLO**, Box 459H, Blue Bell Rd., Newfield, N.J. 08344. Tel: (609) 697-4429.  
**PLAIN GREAT ENTERTAINMENT CORP.**, 6525 Sunset Blvd., 8th fl., Hollywood, Calif. 90028. Tel: (213) 469-3936.  
**JERRY PLANTZ PROD'NS**, 1703 Wyandotte, Kansas City, Mo. 64108. Tel: (816) 471-1501.  
**PLATINUM MGMT. GROUP**, 4922 Hazeltine, Los Angeles, Calif. 91423. Tel: (213) 981-0112.  
**PLATINUM TALENT INT'L/ARTISTS MGMT. INC.**, 17580 Frazho Rd., Roseville, Mich. 48066. Tel: (313) 779-5622.  
**STAN PLESSER**, see Good Karma.  
**TOM PLUMMER**, see Far West in Calif.  
**JON PODDELL**, see Norby Walters.  
**B. POE**, see Gospel Road.  
**STEVE POPOVICH**, see Cleveland Int'l.  
**RICK C. POPPELL**, 325 Grolfstown Rd., Lancaster, Pa. 17602. Tel: (717) 393-3889.  
**DAN PORTER**, see MPM Prod'ns.  
**MICHAEL E. PORTER**, see Slippery Mgmt.  
**ROBERT PORTER MGMT.**, 1719 West End, Penthouse, Nashville, Tenn. 37203. Tel: (615) 320-1187.  
**BILLY POWELL**, see Associated Artists.  
**JERRY POWERS**, 201 E. 69 St., Suite SS, New York, N.Y. 10021. Tel: (212) 472-1755.  
**STEPHEN POWERS MGMT.**, 3602 Atwood Ave., Madison, Wis. 53714. Tel: (608) 241-2001.  
**BUD PRAGER**, see ESP Mgmt.  
**JIM PRATER**, see Chardon Inc.  
**PREFERRED ARTISTS MGMT.**, 9701 Taylorsville Rd., Louisville, Ky. 40299. Tel: (502) 267-5466.  
**PREMIER TALENT AGENCY**, 3 E. 54 St., New York, N.Y. 10022. Tel: (212) 758-4900.  
**PRESTIGE ARTISTS**, 21 W. Elm, Chicago, Ill. 60610. Tel: (312) 822-9140.  
**PRETTY POLLY PROD'NS**, 25 Huntington Ave., Boston, Mass. 02116. Tel: (617) 266-0790.  
**CHARLY PROVOST**, see Mismanagement Inc.  
**GERALD PREWITT**, PO Box 404, Euless, Tex. 76039. Tel: (817) 267-2875.  
**JAMIE PRICE**, see Ray Price Booking  
**RAY PRICE BOOKING AGENCY/ENTS.**, PO Box 30384, Dallas, Tex. 75230. Tel: (214) 750-9993.  
**PRIMA DONNA ENTERTAINMENT CORP.**, PO Box 15385, Nashville, Tenn. 37215. Tel: (615) 373-2390.  
**PRIME TIME PROD'NS LTD.**, 8221 Georgia Ave., Silver Spring, Md. 20910. Tel: (301) 565-3372.  
**PRO TALENT CONSULTANTS**, PO Box 29543, Atlanta, Ga. 30359. Tel: (404) 424-1684.  
**PROCESS TALENT MGMT.**, 439 Wiley Ave., Franklin, Pa. 16323. Tel: (814) 432-4633.  
**PROFESSIONAL ARTISTS UNLIMITED INC.**, Rustic Acres, Jasper, Ind. 47546. Tel: (812) 482-6823.  
**PROFESSIONAL SERV. CORP.**, 3810 Twin Oaks Way, Oakland, Calif. 94605. Tel: (415) 568-7398.  
**SPENCER PROFFER**, see Pasha Music.  
**PROGRESS MGMT.**, 190 Alpha Dr., Highland Heights, Ohio 44143. Tel: (216) 461-7880.  
**PROGRESSIVE TALENT MGMT. INC.**, 824 Hilborn Ave., Erie, Pa. 16505. Tel: (814) 833-2263.  
**PROS FROM DOVER MGMT.**, PO Box 1211, Beverly Hills, Calif. 90213. Tel: (213) 274-4001.  
**PUBLIC INVASIONS LTD.**, 6249 N. Glenwood, Chicago, Ill. 60660. Tel: (312) 764-1133/3335.  
**PUNCH ENTS.**, 567 Purdy, Birmingham, Mich. 48009. Tel: (313) 642-0910.  
**GERARD W. PURCELL ASSOCS. LTD.**, 133 Fifth Ave., New York, N.Y. 10003. Tel: (212) 475-7100.  
**K. Z. PURZYCKI**, see Mennon Talent  
**CHRISTINA PUTNAM**, see Field-Hardwick.

## Q

**QUANTRELL ENTS.**, 11200 W. 130 St., Cleveland, Ohio 44136. Tel: (216) 237-8386.  
**QUEST MGMT.**, 9100 Sunset Blvd., No. 220, Los Angeles, Calif. 90069. Tel: (213) 550-1799.

**R/A RECS.**, 211 E. Henry St., Linden, N.J. 07036. Tel: (201) 925-4684.  
**R B I MGMT.**, PO Box 874, Durham, N.C. 27707. Tel: (919) 493-4511.  
**R C A RECS.**, 30 Music Square W., Nashville, Tenn. 37203. Tel: (615) 244-9880. (Contact only)  
**R H POSITIVE ENTS.**, PO Box 720332, Houston, Tex. 77272. Tel: (713) 995-1436.  
**R J K PROD'NS**, 1101 Kings Hwy. N. (107), Cherry Hill, N.J. 08034. Tel: (609) 667-7200.  
**R M S TALENT MGMT.**, 7100 Cerritos, No. 41, Stanton, Calif. 90680. Tel: (714) 952-1410, 527-1486.  
**R M S-TRIAD PROD'NS**, 30125 John R. St., Madison Heights, Mich. 48071. Tel: (313) 585-8887.  
**R N J PROD'NS INC.**, 11514 Calvert St., North Hollywood, Calif. 91606. Tel: (213) 762-6105.  
**R P M PROD'NS INC.**, 1 Post St., Suite 3300, San Francisco, Calif. 94103. Tel: (415) 788-0402.  
**R S O RECS.**, 8335 Sunset Blvd., Los Angeles, Calif. 90069. Tel: (213) 650-1234.  
**R T P INT'L**, 180 Pond St., Cohasset, Mass. 02025.  
**RAC MUSIC MGMT.**, 7972 Mission Center Court, San Diego, Calif. 92108. Tel: (714) 291-8361.  
**ROBERT "RAC" RACCOULLAT**, see Rac Music.  
**MIKE RADFORD**, c/o Ovaton Recs., 803 18 Ave. S., Nashville, Tenn. 37203. Tel: (615) 327-4871.  
**RADNO RECS.**, 540 N. Andrews Ave., Fort Lauderdale, Fla. 33301. Tel: (305) 462-7407. (Contact)  
**JACK RAEI**, see Patack Prod'ns.  
**RAINBOW COLLECTION**, 101 W. 57 St., Suite 2A, New York, N.Y. 10019. Tel: (212) 765-8160.  
**RAINBOW ENTERTAINMENT LTD.**, 120-09 84 Ave., Kew Gardens, N.Y. 11415. Tel: (212) 441-1851.  
**RAINBOW VENTURES INC.**, 2219 W. 32 Ave., Denver, Colo. 80211. Tel: (303) 433-7231.  
**PATRICK RAINS & ASSOCS.**, 8752 Holloway Dr., Los Angeles, Calif. 90069. Tel: (213) 659-3170.  
**RAINSONG MGMT. CORP.**, PO Box 120003, Arlington, Tex. 76012. Tel: (817) 261-3798.  
**ALICE RALEIGH**, see AR Mgmt.  
**RAM INT'L**, PO Box 76640, Atlanta, Ga. 30328. Tel: (404) 992-1050.  
**RAM TALENT**, PO Box 2802, Corpus Christi, Tex. 78403. Tel: (512) 241-6887.  
**RAMBLER PROD'NS INC.**, 8119 WCR 48 1/2, Johnstown, Colo. 80534. Tel: (303) 587-2933.  
**RAMBLIN' PROD'NS LTD.**, 430 S. Glenstone, Suite C, Springfield, Mo. 65802. Tel: (417) 864-4404.  
**JESS RAND INC.**, 9460 Wilshire Blvd., Beverly Hills, Calif. 90212. Tel: (213) 275-6000.  
**RANDY E. RAND**, 11507 Moorpark Ave., No. 102, Studio City, Calif. 91602. Tel: (213) 657-4767.  
**RONALD P. RANKKE**, see Barrington Mgmt.  
**BUNNIE J. RANKSON**, see First Class.  
**ROBERT RAYMOND MGMT.**, 15312 Longbow Dr., Sherman Oaks, Calif. 91403. Tel: (213) 995-8999.  
**BOB READY & ASSOCS.**, 7088 W. Jefferson Dr., Mentor, Ohio 44060. Tel: (216) 951-4493.  
**REALITY PROD'NS**, PO Box 824, Elizabeth, N.J. 07207. Tel: (201) 353-3485.  
**REBOUND MGMT.**, PO Box 226, Maineville, Ohio 45039.  
**RED SKY MGMT.**, 90 Luke Dr., Suite 104-H, Lafayette, La. 70506. Tel: (318) 234-3877.  
**DON REDANZ**, see Capitol Star & Country Talent.  
**REDBEARD PRESENTS PROD'NS LTD.**, PO Box 19114, Las Vegas, Nev. 89119. Tel: (702) 739-6494.  
**ROGER REDDING ASSOC.**, Southern United Bldg., Suite 615, 407 Cherry St., Macon, Ga. 31201. Tel: (912) 742-8771.  
**REDLINE TALENT & BOOKING**, 1525 N. Formosa, Hollywood, Calif. 90028. Tel: (213) 851-8110.  
**REDWOOD PROMOS.**, 2 Hawkes Ave., Ossining, N.Y. 10562. Tel: (914) 762-2867.  
**JERRY REED ENTS.**, 1107 18 Ave. S., Nashville, Tenn. 37212. Tel: (615) 327-3818.  
**RUSS REEDER**, see Star Attractions.  
**REGENCY ARTISTS LTD.**, 9200 Sunset Blvd., Suite 823, Los Angeles, Calif. 90069. Tel: (213) 273-4103.  
**REGENERATION INC.**, 2199 Nolensville Rd., Nashville, Tenn. 37211. Tel: (615) 256-2242.  
**JOHN REID**, 3459 Cabuenga Blvd. W., Los Angeles, Calif. 90068. Tel: (213) 851-9845.  
**RENAISSANCE MGMT. CORP.**, 433 N. Camden Dr., Beverly Hills, Calif. 90210. Tel: (213) 273-4162.  
**RAY RENEI PROD'NS**, 345 E. 93 St., Suite 29-G, New York, N.Y. 10028. Tel: (212) 860-9101.  
**RENO/METZ INC.**, 9000 Sunset Blvd., Suite 1015, Los Angeles, Calif. 90069. Tel: (213) 278-7222.  
**NEIL RESHER**, see Media Consulting.  
**WILLIAM REZEY MGMT. CO. INC.**, 815 Central Ave., Albany, N.Y. 12210. Tel: (518) 462-4462.  
**RHYTHM & BLUES ATTRACTIONS**, 8959 S. Oglesby Ave., Chicago, Ill. 60617. Tel: (312) 375-4276.  
**TANDY RICE**, see Top Billing.  
**RICHARDSON BROS. ENTERTAINMENT CO.**, PO Box 252, 639 W. Second St., Ottumwa, Iowa 52501. Tel: (515) 684-8856.  
**NORMAN "SKEET" RICHARDSON**, see Richardson Bros.  
**PHILLIP T. RICHARDSON**, see Richardson Bros.  
**GEORGE RICHEY MGMT. CO.**, 6 Music Circle N., Nashville, Tenn. 37203. Tel: (615) 254-9605/6452.  
**PAUL RICHEY**, see George Richey Mgmt.  
**B. RICHTER**, see Elbert Prod'ns.  
**RIGHT DIRECTION CO.**, PO Box 602, Woodcliff Lake, N.J. 07675. Tel: (201) 666-5553.  
**JOANNE RILEY MGMT.**, Box 27539, Philadelphia, Pa. 19118. Tel: (215) 233-2333.  
**JEANNIE C. RILEY ENTS.**, PO Box 454, Brentwood, Tenn. 37027. Tel: (615) 373-5343.  
**RISEING STAR MGMT.**, 6613 Moyer Ave., Baltimore, Md. 21206. Tel: (301) 444-5984.  
**ROADHOUSE MGMT.**, PO Box 200, Pipersville, Pa. 18947. Tel: (215) 766-0354.  
**ROADWORK**, 1475 Harvard St. NW, Washington, D.C. 20009. Tel: (202) 234-9308.  
**ROB ROBBINS**, see Tradewind.

# U.S. BOOKING AGENTS, PERSONAL MANAGERS & CONTACTS

**CHRIS ROBERTS**, see MV Mgmt.  
**JACK ROBERTS PRODS.**, 17522 Bothell Way NE, Bothell, Wash. 98011. Tel: (206) 485-6511.  
**JOHN ROBERTS**, see Same Old Music.  
**LARRY ROBINS**, 8827 Burton Way, Los Angeles, Calif. 90048. Tel: (213) 550-1948.  
**ROB-LEE MUSIC**, PO Box 1385, Merchantville, N.J. 08109. Tel: (609) 662-2879.  
**ROCK ARTS LTD.**, 97 W. Bee Caves Rd., No. 101, Austin, Tex. 78746. Tel: (512) 327-5320.  
**ROCK HARD PRODS.**, 13010 W. 30 Dr., Golden, Colo. 80401. Tel: (303) 278-8367.  
**ROCKFEVER PRODS.**, 535 Broadway, Lawrence, Mass. 01841. Tel: (617) 682-7085.  
**ROCK-OLA SCRAPBOOK**, 258 W. 222 St., Carson, Calif. 90745. Tel: (213) 754-6897.  
**ROCKY MOUNTAIN PRODS.**, 1775 Broadway, New York, N.Y. 10019. Tel: (212) 489-0810.  
**ROGERS AGENCY**, PO Box 76640, Atlanta, Ga. 30328. Tel: (404) 992-1050.  
**GARY ROGERS**, see Blast From the Past.  
**HUGH ROGERS**, see Ram Int'l.  
**T. ROGERS**, 947 N. La Cienega Blvd., Suite H, Los Angeles, Calif. 90069. Tel: (213) 652-7011.  
**BRUCE ROHRBACH PRODS.**, 907 N. Front St., Harrisburg, Pa. 17102. Tel: (717) 232-8651, 234-0401.  
**ROJO PRODS INC.**, 6290 Sunset Blvd., Suite 1701, Hollywood, Calif. 90028. Tel: (213) 462-1846.  
**ROLLING STONES RECS.**, 75 Rockefeller Plaza, New York, N.Y. 10019. Tel: (212) 484-6411. (Contact)  
**LUCILLE ROLLINS**, Rt. 9G, Germantown, N.Y. 12526. Tel: (518) 537-6112.  
**BOB ROMEO**, see Don Romeo Agency.  
**DON ROMEO AGENCY**, 666 Farnam Bldg., Omaha, Neb. 68102. Tel: (402) 346-5373.  
**ROOSTER BLUES ARTIST MGMT.**, 2615 N. Wilton Ave., Chicago, Ill. 60614. Tel: (312) 281-3385.  
**MIKE ROSAS**, 6330 Stratton, Houston, Tex. 77023. Tel: (713) 644-5931, 521-0974.  
**HOWARD ROSE AGENCY LTD.**, 2029 Century Park E., Suite 450, Los Angeles, Calif. 90067. Tel: (213) 277-3630.  
**R. B. ROSE**, 4950 Castana Ave., Suite 29, Lakewood, Calif. 90712. Tel: (213) 630-4560.  
**ROSEBUD MUSIC AGENCY**, PO Box 1897, San Francisco, Calif. 94101. Tel: (415) 566-7009.  
**MOISHE ROSEN**, see Hineni Ministries.  
**SY ROSENBERG ORG.**, 1201 16 Ave. S., Nashville, Tenn. 37212. Tel: (615) 329-0404.  
**LEO ROSENFELD**, 15 W. 84 St., New York, N.Y. 10024. Tel: (212) 787-4303.  
**STEVE ROSENFELD**, see World-Wide Mgmt.  
**BETTE ROSENTHAL**, see Seymour Heller & Assocs.  
**PENNY ROSENWASSER**, see Roadwork.  
**ROSKIND ASSOCS. INC.**, 10100 Santa Monica Blvd., Suite 1320, Los Angeles, Calif. 90067. Tel: (213) 556-2122.  
**ROSINA MGMT. CORP.**, 9255 Sunset Blvd., Suite 519, Los Angeles, Calif. 90069. Tel: (213) 274-0751.  
**AL ROSS**, see Century Entertainment.  
**JEFF ROSS**, see Top Draw.  
**JEFFREY ROSS MUSIC**, PO Box 5943, Portland, Ore. 97208. Tel: (503) 281-8322.  
**JIM ROSS**, c/o Midstates Music Pub'g Inc., 7710 N. May Oklahoma City, Okla. 73116. Tel: (405) 848-8346.  
**JOHN ROSS & ASSOCS.**, 947 N. Alabama, DeLand, Fla. 32720.  
**MARK ROSS**, see Top Draw.  
**MICHAEL ROSS**, c/o Eliot Mahler, AP Mgmt., 84 State St., Boston, Mass. 02109. Tel: (617) 742-9310.  
**STUART ROSS**, see Maynard Ferguson Music.  
**TODD ROSS**, see Motoboy Motons.  
**MARK ROTHBAUM & ASSOCS. INC.**, 225 Main St., Danbury, Conn. 06810. Tel: (203) 792-2400.  
**CHARLES R. ROTHSCHILD PRODS INC.**, 330 E. 48 St., New York, N.Y. 10017. Tel: (212) 752-8753.  
**ROWE MGMT.**, 2459 Roosevelt Hwy., College Park, Ga. 30337. Tel: (404) 768-8692.  
**ROY B. PROMOS.**, 29 W. 38 St., New York, N.Y. 10018. Tel: (212) 354-5613.  
**G. GERALD ROY**, see North American Talent.  
**ROYAL ARTISTS MGMT. INC.**, 250 W. 57 St., New York, N.Y. 10107. Tel: (212) 582-4555.  
**RAND ROYAL**, see Ray Royal Agency.  
**RAY ROYAL AGENCY**, 1 Fairway Plaza, Suite 311, Huntingdon Valley, Pa. 19006. Tel: (215) 947-7743.  
**ROYAL SHIELD ARTIST MGMT. & BOOKING AGENCY INC.**, 1251 N. Acadian Thruway W., Baton Rouge, La. 70802. Tel: (504) 383-8671.  
**C. J. ROYER H MGMT.**, Harvey Center, 408 Park, Oklahoma City, Okla. 73102. Tel: (405) 235-8236.  
**SANDRA ROYSTER**, see Spice Inc.  
**SELMA RUBIN TALENT MGMT. INC.**, 104-60 Queens Blvd., Forest Hills, N.Y. 11375. Tel: (212) 275-8008.  
**RAY RUFF**, see Oak Prods.  
**RUFFIAN MGMT. CO.**, 6914 W. North Ave., Chicago, Ill. 60635. Tel: (312) 622-4800.  
**RUNAWAY ENTS.**, 225 Central Park W., No. 702A, New York, N.Y. 10024. Tel: (212) 580-1747.  
**ROCHELLE RUNNELLS**, 11212 Canton Dr., Studio City, Calif. 91604.  
**ART RUSH INC.**, 10221 Riverside Dr., Suite 219, North Hollywood, Calif. 91606. Tel: (213) 985-3033.  
**ROB RUSSEN**, see HW Music, Rob-Lee Music & TCB Prods.  
**RUSTROM MUSIC PRODS.**, 200 Westmoreland Ave., White Plains, N.Y. 10606. Tel: (914) 946-1689.

## S

**S G PROMOS.**, PO Box 592, King of Prussia, Pa. 19406. Tel: (215) 783-5554.  
**S R O PRODS INC.**, 10 S. Fifth St., No. 915, Minneapolis, Minn. 55401. Tel: (612) 341-4110.

**S R O TALENT**, PO Box 120368, Nashville, Tenn. 37212. Tel: (615) 329-2010.  
**A. J. SADLER**, see Sadler Ents.  
**SADLER ENTS.**, 9000 E. Jefferson St., Suite 7-10, Detroit, Mich. 48214. Tel: (313) 499-8653.  
**SAGE ENTERTAINMENT ASSOC.**, 1239 N. June St., Los Angeles, Calif. 90038. Tel: (213) 465-4535.  
**SAGUARO BOOKING AGENCY**, 2609 NW 36 St., Oklahoma City, Okla. 73112. Tel: (405) 942-0462.  
**ST. LOUIS TALENT ASSOCS.**, 200 S. Hanley Rd., Clayton, Mo. 63105. Tel: (314) 721-6161.  
**PETE SALERNO ENT.**, 317 Temple Pl., Westfield, N.J. 07090. Tel: (201) 232-8766.  
**SALLE PRODS.**, 451 N. Canon Dr., Beverly Hills, Calif. 90210. Tel: (213) 271-1186, 274-9831.  
**SALTWATER MUSIC**, 1811 Jackson Bluff, Tallahassee, Fla. 32304. Tel: (904) 575-2328.  
**JOHN SALVATO ENTERTAINMENT**, 111 W. Sixth St., Bayonne, N.J. 07002. Tel: (201) 339-5966.  
**SAM RECS. INC.**, 45-50 38 St., Long Island City, N.Y. 11101. Tel: (212) 786-7667. (Contact)  
**SAMARAH PRODS INC.**, PO Box 2501, Columbia, S.C. 29202. Tel: (803) 754-5554.  
**SAME OLD MUSIC PRODS.**, PO Box 622, Orangevale, Calif. 95662. Tel: (916) 726-4816.  
**ED SAMMELS**, see Sadler Ents.  
**BILL SAMMETH**, see Katz-Gallin-Morey.  
**JIM SAMS**, see Windfall Prods.  
**BARRY SAMUELS**, see Lloyd Segal Mgmt.  
**ROY SANCHEZ**, 8233 Big Bear Circle, Buena Park, Calif. 90631. Tel: (714) 994-6784.  
**KEN SANDER MGMT.**, 145 E. 16 St., New York, N.Y. 10003. Tel: (212) 777-2680.  
**MYLES SANDERS**, 725 Riverside Dr., New York, N.Y. 10031. Tel: (212) 926-7180.  
**SCOTT SANDERS**, 401 W. Peachtree St. NW, Atlanta, Ga. 30308. Tel: (404) 523-2322.  
**BEN SANDMEL**, 1154 W. Lil, Chicago, Ill. 60614. Tel: (312) 327-9355.  
**ZELDA SANDS**, see Zelda Presents.  
**STEVE SAPORITA**, see Sassy Entertainment.  
**SASSY ENTERTAINMENT INC.**, 635 Madison Ave., New York, N.Y. 10022. Tel: (212) 688-4581.  
**RICK SAUCEDO ENTS. INC.**, 3855 Whispering Trails, Hoffman Estates, Ill. 60195. Tel: (312) 934-0033.  
**SHANE SAWYER**, 7201 Spencer Hwy., No. 205, Pasadena, Tex. 77505. Tel: (713) 479-3094.  
**JOHN SCANGA**, see Ken Keene Artists.  
**DR. K. BERNARD SCHADE**, see Singing Boys of Pennsylvania.  
**SCHEINER PROMOS.**, PO Box 57291, Dallas, Tex. 75207. Tel: (214) 339-5891.  
**JOHN SCHER**, see Monarch Entertainment.  
**JERRY SCHILLING MGMT.**, 6534 Sunset Blvd., Hollywood, Calif. 90028. Tel: (213) 462-1214.  
**OTTO SCHMIDT**, 400 Madison Ave., New York, N.Y. 10017. Tel: (212) 753-4393.  
 Branch: Fort Lauderdale, Fla., 2116 NE 62 Court, Zip: 33308. Tel: (305) 771-4863.  
**SAM SCHNEIDERMAN**, see Boston Mgmt.  
**AL SCHULTZ TALENT AGENCY**, 3630 N. Sheridan Rd., Waukegan, Ill. 60085. Tel: (312) 244-1550.  
**GEORGE F. SCHULTZ PRESENTATIONS INC.**, 320 West End Ave., New York, N.Y. 10023. Tel: (212) 580-7400.  
**BOB SCHWAID**, see Sight & Sound.  
**AL SCHWARTZ**, 1015 N. Fairfax Ave., Los Angeles, Calif. 90046. Tel: (213) 769-8835.  
**GARY LEE SCHWARTZ'S MUSIC MGMT.**, PO Box 3254, Uptown Sta., Kingston, N.Y. 12401. Tel: (914) 336-6080.  
**ELOISE SCHWARZ**, see Tracy's Family Band.  
**DICK SCOTT ENTS.**, 159 W. 53 St., New York, N.Y. 10019. Tel: (212) 246-6096.  
**SCOTTI BROS. ARTISTS MGMT.**, 2114 Pico Blvd., Santa Monica, Calif. 90405. Tel: (213) 450-9797.  
**SCOTT'S CREATION LTD.**, Bldg. E, No. 728, 2777 Briar Grove, Houston, Tex. 77057. Tel: (713) 433-7966.  
**LOUISE SCRUGGS**, see Scruggs Talent.  
**SCRUGGS TALENT AGENCY**, PO Box 66, Madison, Tenn. 37115. Tel: (615) 868-2254.  
**SEA CRUISE PRODS.**, PO Box 110830, Nashville, Tenn. 37211. Tel: (615) 834-1856.  
**SEA PRODS INC.**, 26 Old River Dr., Scott, Ark. 72142. Tel: (501) 961-9973.  
**BILL SEALS**, PO Box 5721, Austin, Tex. 78763. Tel: (512) 453-1906.  
**PAT SEBASTIAN**, 49 W. 96 St., Apt. 5C, New York, N.Y. 10025. Tel: (212) 662-0214.  
**SEEDS INC.**, PO Box 220601, 1212 Pecan Ave., Charlotte, N.C. 28205. Tel: (704) 376-4388.  
**SEEDY MGMT.**, 2221 Post Rd., No. 6, Madison, Wis. 53713. Tel: (608) 274-5092.  
**LLOYD SEGAL MGMT.**, 1116 N. Cory Ave., Los Angeles, Calif. 90069. Tel: (213) 278-5131.  
**NAOMI SEGO**, PO Box 298, White House, Tenn. 37188. Tel: (615) 672-3538.  
**SCOTT SEGURA**, see Associated Artists.  
**SIDNEY A. SEIDENBERG INC.**, 1414 Ave. of the Americas, New York, N.Y. 10019. Tel: (212) 421-2021.  
**JIM SETTER**, 21009 Valerio, Canoga Park, Calif. 91303. Tel: (213) 992-1989.  
**FLORENCE SEMON ARTISTS' MGMT.**, 12628 Sarah St., Studio City, Calif. 91604. Tel: (213) 769-0155.  
**FRANK SERIO**, 3105 Heartstone Rd., Ellicott City, Md. 21043. Tel: (301) 461-9313.  
**JAMIE SETTLE**, see Inergl Prods.  
**PHILLIP SETTLE**, 9707 Braeburn Glen, No. 264, Houston, Tex. 77074. Tel: (713) 772-4852, 493-1533.  
**SHAFFER RECS.**, 13412 Gladstone Ave., Sylmar, Calif. 91342. Tel: (213) 367-0214.  
**ARTHUR SHAFMAN INT'L LTD.**, 723 Seventh Ave., New York, N.Y. 10036. Tel: (212) 575-0488.  
**HAPPY SHAHAN**, see Alamo Village.  
**NAT SHAPIRO**, 157 W. 57 St., New York, N.Y. 10019. Tel: (212) 265-6637.  
**SHASTA RECS.**, PO Box 4866, Sylmar, Calif. 91342. Tel: (213) 362-5783.  
**DALE SHEETS & ASSOCS.**, 3518 Cahuenga W., Hollywood, Calif. 90068. Tel: (213) 876-8242.  
**JONATHAN SHENBERG**, see Tower Road.  
**MICKEY SHERMAN ARTISTS MGMT. & DEVELOPMENT**, PO Box 20814, Oklahoma City, Okla. 73156. Tel: (405) 751-8954.

**JOHN SHERRY**, 65 E. 55 St., New York, N.Y. 10022. Tel: (212) 888-6600.  
**SHINDLER & ASSOCS. INC.**, PO Box 381585, Memphis, Tenn. 38138. Tel: (901) 685-2321.  
**ROBERT SHINDLER**, see Shindler & Assocs.  
**SHOOTING STARS TALENT**, PO Box 1294 OTS, Omaha, Neb. 68101. Tel: (402) 553-8719; Iowa Tel: (712) 347-6095.  
**MIKE SHORT**, see MacManagement.  
**SHORT PUMP ASSOCS.**, PO Box 11292, Richmond, Va. 23230. Tel: (804) 355-4117.  
**JOHN SHOUP**, 337 Rue Chartres, New Orleans, La. 70130. Tel: (504) 561-0531.  
**SHOUP, MORDECAI & POPPEL**, 157 W. 57 St., New York, N.Y. 10019. Tel: (212) 582-6135.  
**SHOW TALENT/PRODS.**, 276 Mading Ln., Houston, Tex. 77037. Tel: (713) 449-1221.  
**SHOWCASE ASSOCS. INC.**, Benson East, Suite B-10, Jenkintown, Pa. 19046. Tel: (215) 884-6205.  
**SHOWCASE ATTRACTIONS**, PO Box 545, Easley, S.C. 29640. Tel: (803) 859-8997.  
**SHOWCASE TALENT PRODS INC.**, 372 Woodland Rd., Madison, N.J. 07940. Tel: (201) 377-9535.  
**SHOWDOWN MGMT.**, 6255 Sunset Blvd., No. 723, Hollywood, Calif. 90028. Tel: (213) 462-6933.  
**SHOWTIME MGMT. INC.**, 5150 Lewis Ave., Toledo, Ohio 43612. Tel: (419) 478-2333.  
**JOSEPH S. SHRIBMAN**, 449 S. Beverly Dr., Beverly Hills, Calif. 90212. Tel: (213) 553-8787.  
**NIKI DAVID SHRODE**, see TriMedia Prods.  
**SHUKAT CO. LTD.**, 211 W. 56 St., New York, N.Y. 10019. Tel: (212) 582-7614.  
**SCOTT SHUKAT**, see Shukat Co.  
**BRIAN SHUSTER**, 9550 Wilshire Blvd., Beverly Hills, Calif. 90212. Tel: (213) 273-6564.  
**SIDARTHA ENTS. LTD.**, 1504 E. Grand River Ave., East Lansing, Mich. 48823. Tel: (517) 351-6780.  
**CLIFF SIEGEL**, see Owen R. Husney.  
**NILES SIEGEL ORG.**, 201 W. 77 St., New York, N.Y. 10024. Tel: (212) 874-3024.  
**SIGHT & SOUND MGMT. LTD.**, 119 W. 57 St., Suite 901, New York, N.Y. 10019. Tel: (212) 541-5580.  
**STAN SILVER**, see Prima Donna.  
**STAN SILVERMAN**, see Ajaye Entertainment.  
**CECIL D. "SONNY" SIMMONS II**, see Century II.  
**BRAD SIMON ORG.**, 176 E. 77 St., New York, N.Y. 10021. Tel: (212) 988-4962.  
**FAY SIMS**, 4120 Rossville Blvd., Chattanooga, Tenn. 37407. Tel: (615) 867-5668.  
**ROBERT SINGERMAN**, 611 Broadway, Suite 214, New York, N.Y. 10012. Tel: (212) 473-1821.  
**SINGING BOYS OF PENNSYLVANIA**, PO Box 206, Wind Gap, Pa. 18091. Tel: (717) 421-6137, (215) 863-5717.  
**SINGING HILLS TALENT AGENCY**, PO Box 3556, Ridgeport, Tenn. 37152. Tel: (615) 859-9507.  
**SIR DAVID PRODS.**, 90 Luke Dr., Suite 104-H, Lafayette, La. 70506. Tel: (318) 234-3877.  
**DAVID SKEPNER**, see Buckskin Co.  
**TED SKORMAN**, see Fred Weiss Mgmt.  
**SKYLINE TALENT INC.**, 865 Bellevue Rd., Nashville, Tenn. 37221. Tel: (615) 646-0832.  
**SKYLAR ENTERTAINMENT**, 446 Green St., Portsmouth, Va. 23705. Tel: (804) 397-8979.  
**SLIPPERY MGMT.**, 24 Agassiz St., Cambridge, Mass. 02140. Tel: (617) 547-8559.  
**JOHN SMALL MGMT.**, 166 E. 61 St., New York, N.Y. 10021. Tel: (212) 888-0144.  
**DAVE SMITH**, see Cloud 40.  
**ED SMITH**, see Gospel Artists.  
**HERBE SMITH MUSIC INC.**, 1582A W. Dorothy Ln., Dayton, Ohio 45409. Tel: (513) 298-8640.  
**JAMES R. SMITH**, see Hank Williams Jr. Ents.  
**MARTYN SMITH**, PO Box 4471, Los Angeles, Calif. 91607. Tel: (213) 877-6338.  
**PETE SMITH**, see Backline Prods.  
**RON SMITH**, 9000 Sunset Blvd., West Hollywood, Calif. 90069. Tel: (213) 273-5566, NYC Tel: (212) 532-7676.  
**SHERRY SMITH**, see By-Mistake Mgmt.  
**STEVE SMITH**, see Southwest Talent.  
**TONY SMITH**, see Hidden Pun.  
**ENOCH SMOKEY ENTS.**, 8831 Sunset Blvd., No. 200, Los Angeles, Calif. 90069. Tel: (213) 659-9675.  
**SHELDON SOFFER MGMT. INC.**, 130 W. 56 St., New York, N.Y. 10019. Tel: (212) 757-8060.  
**SOLAR MGMT.**, 26949 Chagrin Blvd., Suite 209, Cleveland, Ohio 44122. Tel: (216) 464-4150.  
**SOMOR MUSIC CO.**, 399 Broadway, No. 3, Cambridge, Mass. 02139. Tel: (617) 661-4764.  
**SON FREE AGENCY**, PO Box 9, North Loup, Neb. 68859.  
**SON RISE ARTIST AGENCY**, PO Box 9004, Canton, Ohio 44711. Tel: (216) 456-1000; WATS (800) 547-5995 x 102.  
**SONBURST PROMOS INC.**, 108 1/2 S. Kentucky Ave., Lakeland, Fla. 33801. Tel: (813) 683-1366.  
**DAVID SONENBERG**, 83 Riverside, New York, N.Y. 10024. Tel: (212) 877-0400.  
**SONSHOP REC'G CO.**, 126 W. 22 St., New York, N.Y. 10011. Tel: (212) 691-2707.  
**SCOTT SOULES PRESENTS**, 7751 28 St. NE, Seattle, Wash. 98115. Tel: (206) 525-1700.  
**SOUND '86 ENTERTAINMENT CO.**, PO Box 222, Black Hawk, S.D. 57718. Tel: (605) 341-5635.  
**SOUND SEVENTY MGMT. INC.**, 210 25 Ave. N., Nashville, Tenn. 37203. Tel: (615) 327-1711.  
**SOUND & VISION**, 340 Clafin Ave., Mamaroneck, N.Y. 10543. Tel: (914) 698-8223.  
**SOUNDRICH TALENT AGENCY/MGMT.**, PO Box 243, Barrington, R.I. 02806. Tel: (401) 245-7111.  
**SOUNDS OF COUNTRY**, 1210 Palm St., Abilene, Tex. 79602. Tel: (915) 677-1508.  
**SOURCE RECS. INC.**, 1902 Fifth Ave., Los Angeles, Calif. 90018. Tel: (213) 731-0693. (Contact only)  
**SOURMASH MGMT.**, 410 Franklin St., Cambridge, Mass. 02139. Tel: (617) 491-7780.  
**SOUTH PRODS LTD.**, PO Box 227, Chicago Ridge, Ill. 60415. Tel: (312) 636-1253, 599-9178.



**SOUTH WIND ENTERTAINMENT CORP.**, 2500 Forsyth Rd., Bldg. 31, Orlando, Fla. 32807. Tel: (305) 677-5300.

**SOUTHEASTERN ATTRACTIONS INC.**, 120 Vulcan Rd., Birmingham, Ala. 35209. Tel: (205) 942-6600.

**SOUTHERN CONCERTS**, 3279 Hickory View Pl., Memphis, Tenn. 38115. Tel: (901) 363-6773.

**SOUTHERN MOUNTAIN BOOKING**, Box 262, RO 2, Landenberg, Pa. 19350. Tel: (215) 268-8166.

**SOUTHERN ORCHS. CORP.**, Executive Center, Suite 308, 1604 Hilltop W., Virginia Beach, Va. 23451. Tel: (804) 422-9780.

**SOUTHERN TALENT INT'L**, 2925 Fallowridge Court, Snellville, Ga. 30278. Tel: (404) 979-0847.

**SOUTHWEST BOOKING AGENCY INC.**, 100 W. Clarendon, Phoenix, Ariz. 85013. Tel: (602) 263-8067.

**SOUTHWEST TALENT ASSOCS.**, 1921 Beech St., Amarillo, Tex. 79106. Tel: (806) 353-3901.

**LARRY SPARKS**, see Christian Artists.

**SPARKS PERSONAL MGMT.**, PO Box 24280, Los Angeles, Calif. 90024. Tel: (213) 273-2280.

**JEFF SPENCER**, 462 Main St., Hingham, Mass. 02043. Tel: (617) 749-2790.

**SPICE INC.**, PO Box 50023, Washington, D.C. 20004. Tel: (202) 232-3900.

**SPIDER MGMT.**, PO Box 133 LV, Lathrup Village, Mich. 48076. Tel: (313) 356-4989.

**RONNIE SPILLMAN**, see Encore Talent.

**JACK SPINA**, see Rosina Mgmt.

**MARK J. SPINICELLI**, see South Wind.

**SPIRITUAL RENAISSANCE MUSIC**, Box 347, Berkeley, Calif. 94701.

**BARBARA SPIVEY**, see Adoration Inc.

**BRUCE SPIZER**, PO Box 51838, New Orleans, La. 70151. Tel: (504) 568-0971.

**SPOTLITE ENTS. LTD.**, 888 Eighth Ave., Suite 1F, New York, N.Y. 10019. Tel: (212) 586-6750.

Branch: Los Angeles, Calif., Sunset Towers, Suite 2E, 400 Sunset Blvd. Zip: 90069. Tel: (213) 654-5063.

**SPRINGHOUSE ASSOCS.**, PO Box 178, Alexandria, Ind. 46001. Tel: (317) 724-7751.

**STAGE DOOR ATTRACTIONS**, 1211 E. Denny Way, Seattle, Wash. 98122. Tel: (206) 292-9922.

**STAGE MGMT.**, 17332 Irvine Blvd., Suite W, Tustin, Calif. 92680. Tel: (714) 731-6361.

**STAGE RIGHT INC.**, 2014 Sweetbriar, Suite A, Nashville, Tenn. 37212. Tel: (615) 385-3460.

**STAGE II ATTRACTIONS**, PO Box 344, Nolensville, Tenn. 37135. Tel: (615) 776-2650.

**WADE STALEY TALENT AGENCY/ASSOCS.**, PO Box 5712, High Point, N.C. 27262. Tel: (919) 885-0263.

**STALLINGS ENTERTAINMENT INC.**, PO Box 4146, Charlotte, N.C. 28204. Tel: (704) 375-1260.

**RON STANDER**, see Doc Ron Prod'ns.

**STAR ARTIST MGMT. INC.**, 32885 Northampton Dr., Warren, Mich. 48093. Tel: (313) 979-5115.

**STAR ATTRACTIONS INC.**, 2039 Antoine, Houston, Tex. 77055. Tel: (713) 683-7171.

**STAR DRIVE**, 13719 Ventura Blvd., Sherman Oaks, Calif. 91423. Tel: (213) 501-5333.

**STAR PROD'NS INC.**, 1624 W. 103 St., Beverly Hills, Ill. 60643. Tel: (312) 233-1622.

**STAR REPRESENTATION INC.**, 4026 Bobby Ln., Schiller Park, Ill. 60176. Tel: (312) 678-2755.

**STARDUST ENTS. INC.**, 4600 Franklin Ave., Los Angeles, Calif. 90027. Tel: (213) 660-2553.

**STARLOFT AGENCY INC.**, 2067 Broadway, Penthouse B, New York, N.Y. 10023. Tel: (212) 496-8670.

**STARTRUCK PROD'NS**, 701 Seneca St., Buffalo, N.Y. 14210. Tel: (716) 856-2984.

**STATSMEN PROD'NS**, 1154 Oakdale Rd. NE, Atlanta, Ga. 30307. Tel: (404) 378-5723.

**CHARLES STEADHAM**, see Blade Agency.

**STEAMBOAT RECS. INC.**, 3500 N. Causeway, Suite 1500, Metairie, La. 70002. Tel: (504) 831-9474.

**STEVE STEBBINS**, see Americana Corp.

**RICHARD STECKLER**, 1457 Driole Dr., Los Angeles, Calif. 90069. Tel: (213) 550-1872.

**STELLAR ENTERTAINMENT CO.**, 128-D Volunteer Dr., Hendersonville, Tenn. 37075. Tel: (615) 822-1817.

**STEVENS ENTERTAINMENT CORP.**, 240 Central Park S., New York, N.Y. 10019. Tel: (212) 245-6720.

**RICK STEVENS**, see Stevens Entertainment.

**BILL STEVENSON**, see Stevenson Ents.

**STEVENSON ENTS.**, 115 E. Main St., Newark, Del. 19711. Tel: (302) 368-3800.

**ROBERT L. STEWART**, see Sound Seventy.

**WITT STEWART**, see Browsky Stewart.

**ROBERT STIGWOOD**, c/o Stigwood Group, 1775 Broadway, New York, N.Y. 10019. Tel: (212) 975-0700.

**KEN STILTS**, see Diversified Music.

**STRINGRAY PROD'NS**, 119-14 Union Tpk., Kew Gardens, N.Y. 11415.

**TOM STINNETTE AGENCY/MGMT.**, PO Box 06404, Portland, Ore. 97206. Tel: (503) 235-5988. 232-8302.

**LEE STOLLER ENTS.**, 120 Hickory St., Madison, Tenn. 37115. Tel: (615) 868-7171.

**BUTCH STONE ENTS. INC.**, PO Box 272, Rt. 8, Mountain Home, Ark. 72653. Tel: (501) 481-5736.

**CHARLES STONE**, see New Star.

**CLIFFIE STONE**, PO Box 1310, Canyon Country, Calif. 91351. Tel: (213) 462-6933.

**STONE COUNTY INC.**, PO Box 638, Indian Hills, Colo. 80454. Tel: (303) 697-5110.

**KEITH STONER**, see Rambler Prod'ns.

**DAN STRADER**, see Sonburst Promos.

**LEONARD STRAUFORD**, 723 Short St., Mobile, Ala. 36610. Tel: (205) 344-1999.

**ALAN STRAHL**, see Alive Ents.

**STRAIT AHEAD ENTS.**, 816 19 Ave. S., Nashville, Tenn. 37203. Tel: (615) 327-1763.

**DEAN STREET**, see Stage Door.

**STREET LEVEL ARTISTS AGENCY**, 32 S. Raymond Ave., Suite 8, Pasadena, Calif. 91105. Tel: (213) 796-2027.

Branch: Walpole, Mass., 545 High St., Suite 72. Zip: 02081. Tel: (617) 668-5639.

**ED STRICKLAND**, 1407 N. 14 Ave., Omaha, Neb. 68102. Tel: (402) 451-4136.

**MARY STUART**, c/o Curtom Recs., 5915 Lincoln, Chicago, Ill. 60659. Tel: (312) 769-4676.

**JOHN STURDIVANT**, 352 Cumberland Hills Dr., Madison, Tenn. 37115. Tel: (615) 859-9329.

**SUGAR CREEK CO.**, 854 NW Ninth Court, Homestead, Fla. 33030. Tel: (305) 247-6757.

**SUGAR PINE MGMT. CO.**, 300 E. Henry St., Spartanburg, S.C. 29302. Tel: (803) 583-2539.

**SUGARTREE**, 701 Ninth St. NW, Winter Haven, Fla. 33880. Tel: (813) 293-0846.

**A. E. SULLIVAN**, see Artec Prod'ns.

**GREG SULLIVAN MGMT.**, 6625 Clayton Ave., Suite 116, St. Louis, Mo. 63139. Tel: (314) 647-5366.

**JOSEPH E. SULLIVAN**, see Sound Seventy.

**SUN STORM ENTERTAINMENT SERVS. INC.**, 8230 Beverly Blvd., Suite 27, Los Angeles, Calif. 90048. Tel: (213) 852-1108. (Bus. Mgr.)

**SUNDOWN TALENT**, 7302 Mullins, No. 803, Houston, Tex. 77081. Tel: (713) 776-9219.

**SUNSET MEDIA**, 8214 Sunset Blvd., Los Angeles, Calif. 90046. Tel: (213) 654-2952.

**SUNSHINE GROUP LTD.**, 800 S. Fourth St., Philadelphia, Pa. 19147. Tel: (215) 755-7000.

**SUPERSTAR PROD'NS INC.**, 61-45 98 St., Suite 12B, Rego Park, N.Y. 11374. Tel: (212) 271-2006.

**SUREFIRE PROD'NS INC.**, PO Box 1808, Asheville, N.C. 28802. Tel: US WATS (800) 438-5821. N.C. WATS (800) 452-2864.

**DAVID SURETTE MGMT.**, 739 Astor St., Boston, Mass. 02123. Tel: (617) 545-6293.

**SUTTON ARTISTS CORP.**, 119 W. 57 St., New York, N.Y. 10019. Tel: (212) 977-4870.

**DEREK SUTTON**, see Stardust Ents.

**MARK SWANSON**, see Great Plains.

**R. SWARTLEY**, PO Box 2843, Harrisburg, Pa. 17105. Tel: (717) 939-3429.

**PETE SWATLYK**, 448 School St., Woodbridge, N.J. 07095. Tel: (201) 634-4964.

**SWEET STREET PROD'NS**, PO Box 3875, Hollywood, Calif. 90028. Tel: (213) 980-4232.

**SWELL SOUNDS INC.**, 324 S. Beverly Dr., No. 200, Beverly Hills, Calif. 90212. Tel: (213) 557-2529.

**NANCY SWINGLE**, see Intel-Diplo.

**BUDDY SWORDS**, see Southern Concerts.

**SYDELL & ASSOCS.**, 9130 Sunset Blvd., 2nd fl., Los Angeles, Calif. 90069. Tel: (213) 278-1671.

**BISHOP M. SYKES & ASSOCS. INC.**, 713 18 Ave. S., Nashville, Tenn. 37203. Tel: (615) 329-9556.

**SYLVAKIAN MUSIC**, 1122 S. La Jolla Ave., Los Angeles, Calif. 90035. Tel: (213) 936-1953.

**T**

**T C TALENT**, 3725 Hilltop Ln., Nashville, Tenn. 37216. Tel: (615) 226-2337.

**T C B PROD'NS**, PO Box 1385, Merchantville, N.J. 08109. Tel: (609) 662-2879.

**T D A MGMT. INC.**, 1672 E. 23 St., Eugene, Ore. 97403. Tel: (503) 484-1918.

**T D I MGMT.**, 4100 W. Flagler St., Suite B-2, Miami, Fla. 33134. Tel: (305) 446-1900.

**T D G MGMT.**, 4721 W. Madison, Chicago, Ill. 60644. Tel: (312) 379-7766.

**T R C MUSIC/MGMT.**, PO Box 8554, Mobile, Ala. 36608. Tel: (205) 342-0638.

**T S M**, 1414 Eastern Pkwy., Louisville, Ky. 40204. Tel: (502) 459-5532.

**T S R PROD'NS**, 14702 Canterbury Ave., Tustin, Calif. 92680. Tel: (714) 731-2981.

**T-STREET PROD'NS**, 1438 N. Gower, Hollywood, Calif. 90028. Tel: (213) 464-6558.

**T W M MGMT.**, 641 Lexington Ave., New York, N.Y. 10022. Tel: (212) 421-6249.

**TALENT ATTRACTIONS**, PO Box 8542, 736 Merrimon Ave., Asheville, N.C. 28814. Tel: (704) 253-4161.

**TALENT MGMT. OF ATLANTA**, 2460 Spring Lake Dr., Marietta, Ga. 30062. Tel: (404) 973-1170.

**TALENT MASTER**, 50 Music Square W., Suite 507, Nashville, Tenn. 37203. Tel: (615) 320-0881.

**TALENT SOURCE INT'L**, 11 S. LaSalle St., Suite 930, Chicago, Ill. 60603. Tel: (312) 327-0900.

**TALENT SPECTRUM INC.**, 111 W. Sixth St., Bayonne, N.J. 07002. Tel: (201) 339-5966.

**TALENT WORLD PROD'NS**, 9601 Wishire Blvd., Beverly Hills, Calif. 90210. Tel: (213) 550-1354.

**TALENTHOUSE**, 1719 West End, Penthouse Suite, Nashville, Tenn. 37203. Tel: (615) 320-1187.

**TALL TEXAN PROD'NS**, PO Box 618, Hendersonville, Tenn. 37075. Tel: (615) 822-4100.

**PETE TAMBELLINI**, see Entertainment Unlimited.

**MICHAEL TANNEN**, 36 E. 61 St., New York, N.Y. 10021. Tel: (212) 752-2276.

**TAPESTRY ARTISTS**, 1680 Vine St., Suite 315, Hollywood, Calif. 90028. Tel: (213) 464-1438.

**BOB TATE**, see Morning Star.

**BETTY TAYLOR**, see Adoration Inc.

**DON TAYLOR ARTIST MGMT.**, 9400 S. Dadeland Blvd., Miami, Fla. 33156. Tel: (305) 665-2552.

**JOE TAYLOR ARTIST AGENCY**, 2401 12 Ave. S., Nashville, Tenn. 37204. Tel: (615) 385-0035.

**TELL THE WORLD INT'L OUTREACH**, PO Box 33008, Tulsa, Okla. 74135.

**TENTH HOUR PROD'NS**, 4806 Liberty Ave., Pittsburgh, Pa. 15224. Tel: (412) 621-4734.

**ROY TESSIER**, see Tessier Talent.

**TESSIER TALENT INC.**, 505 Canton Pass, Madison, Tenn. 37115. Tel: (615) 865-6602.

**DOUG THALER**, see Mountainview Mgmt.

**THANG INC.**, 9000 Sunset Blvd., No. 711, Los Angeles, Calif. 90069. Tel: (213) 275-3865.

**THE AGENCY**, see listing under "A."

**THE GROUP**, see listing under "G."

**THOMAS ASSOCS. INC.**, 2112 S. Michigan Ave., Chicago, Ill. 60616. Tel: (312) 225-3321.

**EDDIE THOMAS**, see Thomas Assocs.

**GEORGE THOMAS**, 10319 Baribeau Ln., Indianapolis, Ind. 46229. Tel: (317) 894-7051.

**HAROLD THOMAS**, see Carolina Attractions.

**MINE THOMAS MGMT.**, PO Box 70486, Charleston, S.C. 29405. Tel: (803) 554-6768.

**STEVE THOMAS MGMT. INC.**, PO Box 11283, Richmond, Va. 23230. Tel: (804) 355-2178. (Also see Tracks Band)

**JACKIE THOMPSON**, PO Box 5599, Jackson, Miss. 39208. Tel: (601) 939-4773.

**JESSE THOMPSON**, PO Box 20005, Jackson, Miss. 39209.

**W. ROBERT THOMPSON**, 10 Music Circle E., Nashville, Tenn. 37203. Tel: (615) 259-4169.

**TIBURON ARTISTS MGMT. INC.**, 19 Main St., Tiburon, Calif. 94920. Tel: (415) 435-0901.

**ED TICKNER**, PO Box 4471, North Hollywood, Calif. 91607. Tel: (213) 877-6338.

**TISRA TIL** (self-booking), 4422 Westhills Trail, Amarillo, Tex. 79106. Tel: (806) 359-1165.

**TIMBERWOLF INC.**, 2520 Cedar Elm Ln., Plano, Tex. 75075. Tel: (214) 867-6656.

**RUSSELL TIMMONS**, 1420 K St. NW, Washington, D.C. 20050. Tel: (202) 347-1420.

**EUGENE P. TINORY**, see RTP Int'l.

**RICHARD TINORY JR.**, see RTP Int'l.

**CHARLES TISHMAN ENTS. INC.**, 2211 Broadway, New York, N.Y. 10024. Tel: (212) 873-8213.

**TITLE WAVE TALENT**, 527 Madison Ave., Suite 700-17, New York, N.Y. 10022. Tel: (212) 838-5500.

**TODD ARTISTS/MGMT.**, 13755 Bayliss Rd., Los Angeles, Calif. 90049.

**STEVE TOMASHEFSKI**, see Delmark Artists.

**TOP BILLING INC.**, PO Box 121089, 4301 Hillsboro Rd., Nashville, Tenn. 37212. Tel: (615) 383-8883.

**TOP DRAW ARTIST MGMT.**, PO Box 2787A, Champaign, Ill. 61820. Tel: (217) 398-1221.

**TOP OF THE WORLD RECS.**, 290 Main St., Suite 900, Buffalo, N.Y. 14202. Tel: (716) 856-4162.

**TOP-TALENT**, PO Box 3388, Albany, Ga. 31701. Tel: (912) 436-6508.

**FREDDY TOSCARO**, 44 Ormonde Blvd., Valley Stream, N.Y. 11580. Tel: (516) 285-4438.

**TOTAL CONCEPT REPRESENTATION TALENT AGENCY**, 38 Music Square E., Suite 111, Nashville, Tenn. 37203. Tel: (615) 255-4181.

**TOTAL EXPERIENCE PROD'NS**, 6226 Yucca St., Hollywood, Calif. 90028. Tel: (213) 462-6585.

**TOTAL PROD'NS**, 2151 Electric, Detroit, Mich. 48217. Tel: (313) 383-0941. 928-8743.

**TOWER ROAD PROD'NS**, 9025 Wilshire Blvd., Beverly Hills, Calif. 90210. Tel: (213) 550-1232.

**RICHARD T. TOWSE SR.**, 1701 Berbeck St., Philadelphia, Pa. 19111. Tel: (215) 745-9616.

**TOWN & COUNTRY ENTERTAINERS & ORCHS.**, 10319 Baribeau Ln., Indianapolis, Ind. 46229. Tel: (317) 894-7051/2960.

**TRACK ARTISTS**, PO Box 857, Summerville, S.C. 29483. Tel: (803) 873-0607.

**TRACKS BAND**, PO Box 11283, Richmond, Va. 23230. Tel: (804) 355-2178.

**TRACY'S FAMILY BAND**, RO 1, Brodbeck, Pa. 17329. Tel: (717) 235-1837.

**TRADEWIND**, PO Box 6293, Orange, Calif. 92667. Tel: (714) 974-8178.

**TRANS NATIONAL TALENT**, 20265 Paseo Del Prado, Walnut, Calif. 91789. Tel: (714) 595-1189/3810.

**TRANS WORLD ARTIST INC.**, PO Box 208, 121 Two Mile Pike, Goodlettsville, Tenn. 37072. Tel: (615) 859-3800.

**TREE TOP MGMT.**, PO Box 12241, Jacksonville, Fla. 32209. Tel: (904) 388-7621.

**TRENDA ARTISTS**, 18747 Sherman Way, Reseda, Calif. 91335. Tel: (213) 343-2166.

**TRIANGLE TALENT INC.**, 9701 Taylorsville Rd., Louisville, Ky. 40299. Tel: (502) 267-5466.

**W. A. TRIMARCO**, see Bill Turner Prod'ns.

**TRIMEDIA PROD'NS INC.**, 1 Markness Square, 61 W. 62 St., Suite 27M, New York, N.Y. 10023. Tel: (212) 863-9499.

**TRINITY MUSIC INC.**, PO Box 10467, 607 Stemmons Tower W., Dallas, Tex. 75207. Tel: (214) 631-8828.

**ERNIE TROMFO**, see EAT Music.

**BILL TROUT**, see Monarch Prod'ns.

**LARRY TROUTMAN**, 227 Walnut St., Hamilton, Ohio 45011. Tel: (513) 868-3014. 274-7392.

**LEON TSHUS**, c/o MCA Recs. Inc., 27 Music Square E., Nashville, Tenn. 37203. Tel: (615) 327-3466. 244-8944. (Contact)

**BOB TUCKER**, see Entertainment Directions.

**TUNDRA PROMO.**, 20 Martha St., Woodcliff Lake, N.J. 07675. Tel: (201) 391-2486.

**DON TUNNEL**, 12457 Ventura Blvd., No. 103, Studio City, Calif. 91604. Tel: (213) 876-5736.

**BILL TURNER PROD'NS**, 857 Bay Ridge Ave., Brooklyn, N.Y. 11220. Tel: (212) 833-6286.

**TURTLE TALENT**, 225 N. Taylor Ave., Oak Park, Ill. 60302. Tel: (312) 383-8595.

**HARRISON TYNER INT'L INC.**, 38 Music Square E., Suite 115, Nashville, Tenn. 37203. Tel: (615) 244-4224.

**STEVE TYRELL**, 8467 Beverly Blvd., No. 212, Los Angeles, Calif. 90048. Tel: (213) 653-9380.

**U**

**UMBRELLA ARTIST MGMT. INC.**, PO Box 6507, 2181 Victory Pkwy., Cincinnati, Ohio 45206. Tel: (513) 861-1500.

**UNITED ENTERTAINMENT COMPLEX LTD.**, 527 Madison Ave., Suite 1012, New York, N.Y. 10022. Tel: (212) 753-7000.

**UNITED POLKA ARTISTS INC.**, PO Box 1, Professional Bldg., Florida, N.Y. 10921. Tel: (914) 651-4266.

**UNITED TALENT INC.**, PO Box 23470, 1907 Division St., Nashville, Tenn. 37202. Tel: (615) 329-9900.

**UNIVERSAL ATTRACTIONS INC.**, 888 Seventh Ave., Suite 401, New York, N.Y. 10106. Tel: (212) 582-7575.

**UNIVERSAL TALENTS INT'L INC.**, 32132 Bertram Dr., Westland, Mich. 48185. Tel: (313) 525-4249.

**UP WITH PEOPLE** (self-booking), 3103 N. Campbell Ave., Tucson, Ariz. 85719. Tel: (602) 327-7351.

**UPSTAIRS PROD'NS**, 641 Lexington Ave., 14th fl., New York, N.Y. 10022. Tel: (212) 421-6249; N.J. Tel: (201) 673-4799.

**JOHN UPTON**, c/o Jim Pelton, PO Box 182, Midwood Sta., Brooklyn, N.Y. 11230. Tel: (212) 339-3536.

**LEONARD A. URSO & CO.**, PO Box 399, Lisle, Ill. 60532. Tel: (312) 355-3077.

## U.S. BOOKING AGENTS, PERSONAL MANAGERS & CONTACTS

### V

**V M P**, see Vibra-Sonic.  
**ANNKE VALENCE**, RR 4, East Stroudsburg, Pa. 18301.  
**VALEX TALENT AGENCY/MGMT.**, PO Box 241, 105 E. Clinton St., Ithaca, N.Y. 14850. Tel: (607) 273-3931.  
**VAN HALEN PROD'NS**, PO Box 2128, North Hollywood, Calif. 91602. Tel: (213) 467-5181.  
**LAURA VAN SLYCK**, see Roadwork.  
**R. J. VANDYGRAFF**, see J&J Prod'n.  
**VARIETY ARTISTS INT'L INC.**, 4120 Excelsior Blvd., Minneapolis, Minn. 55416. Tel: (612) 925-3440.  
 Branch: Los Angeles, Calif., 9000 Sunset Blvd., Suite 911. Zip: 90069. Tel: (213) 858-7800.  
**VARULVEN MGMT.**, PO Box 2392, Woburn, Mass. 01888. Tel: (617) 935-3560.  
**SAL VASI**, see Sassy Entertainment  
**VASSAII'S MUSIC INC.**, PO Box 170, Hermitage, Tenn. 37076. Tel: (615) 758-0417.  
**LOUISE VELASQUEZ**, 1155 N. Clark St., Los Angeles, Calif. 90069. Tel: (213) 463-7530.  
**VELVET PROD'N CO.**, 517 W. 57 St., Los Angeles, Calif. 90037. Tel: (213) 753-7893.  
**VENUE**, 5028 Geary Blvd., San Francisco, Calif. 94118. Tel: (415) 221-8550.  
**VIBRA-SONIC MUSIC PROD'NS (VMP)**, PO Box 1600, Haverhill, Mass. 01830. Tel: (617) 374-4792.  
**JERRY VICTOR**, see Cookin' Music.  
**VICTOR'S HOT TO GO**, 11998 Spruce St., Berkeley, Calif. 94707. Tel: (415) 527-6527.  
**VICTORY MGMT.**, 1330 N. Illinois St., Indianapolis, Ind. 46202. Tel: (317) 634-6418/7309.  
**JOHANN VIGODA**, see Harris Goldberg.  
**REGGIE VISION MINISTRIES**, PO Box 1407, Paramount, Calif. 90723.  
**VIRTUOSO INC.**, 5710 Wallis Ln., Woodland Hills, Calif. 91367. Tel: (213) 346-9169.  
**VISION MGMT.**, 6525 Sunset Blvd., Suite 8, Hollywood, Calif. 90028. Tel: (213) 464-8341.  
**GERALD A. VUKAS**, see Hecht, Harman & Vukas.

### W

**W A C PROD'NS INC.**, PO Box 261, Wyckoff Sta., New Rochelle, N.Y. 10804. Tel: (914) 576-2835. Telx: 646296.  
**W M O T MGMT. & BOOKING**, 1228 Spruce St., Philadelphia, Pa. 19107. Tel: (215) 985-0606.  
**HOMER WADSFORD**, 339 Merrimon Ave., Asheville, N.C. 28801. Tel: (704) 252-6866.  
**WAGGONER MGMT.**, 4429 State Line, Kansas City, Mo. 64111. Tel: (816) 756-3443.  
 Branch: Shawnee Mission, Kan., PO Box 551. Zip: 66201. Tel: (913) 384-1234.  
**JIM WAGNER**, see American Mgmt. in Calif.  
**BILLY WALKER ENTS.**, PO Box 618, Hendersonville, Tenn. 37075. Tel: (615) 822-4100.  
**JEFF WALKER**, see Aristo Music.  
**MICHAEL P. WALSH & ASSOCS.**, 13010 W. 30 Dr., Golden, Colo. 80401. Tel: (303) 759-1885.  
**BOB WALTERS**, see BW Mgmt.  
**NORBY WALTERS ASSOCS.**, 1290 Ave. of the Americas, Suite 264, New York, N.Y. 10104. Tel: (212) 245-3939.  
**WALTNER ENTS.**, 14702 Canterbury Ave., Tustin, Calif. 92680. Tel: (714) 731-2981.  
**STEVE WALTNER**, see Waltner Ent's.  
**HARRY WARNER**, see Jerry Reed Ent's.  
**KRESHA WARNOCK**, see Hineni Ministries.  
**WARPFACOR ONE**, 1529 Walnut St., 6th fl., Philadelphia, Pa. 19102. Tel: (215) 568-0500.  
**CLAIRE & ROSS WARREN**, 420 N. Orange Dr., Los Angeles, Calif. 90036. Tel: (213) 934-7070.

**SMOKEY WARREN PROMOS.**, 116 Princeton Rd., Linden, N.J. 07036. Tel: (201) 486-6496.  
**WARTOKE CONCERN INC.**, 250 W. 57 St., Suite 603, New York, N.Y. 10019. Tel: (212) 245-5587.  
**HARRY WASHBURN MGMT.**, PO Box 1771, Champaign, Ill. 61820. Tel: (217) 356-1758.  
**GEORGE WASHINGTON AGENCY**, PO Box 439, Lyndonville, Vt. 05851. Tel: (802) 626-8152.  
**DICK WATERMAN**, see Avalon Prod'ns.  
**WAVE ARTISTS**, 1648 N. Wilcox Ave., Hollywood, Calif. 90028. Tel: (213) 463-7064.  
**WAVELENGTH MGMT.**, 111 W. 57 St., Suite 1204, New York, N.Y. 10019. Tel: (212) 581-5860.  
**LARRY WAYNE** (self-bookings), 397 S. Mary Ave., Sunnyvale, Calif. 94086. Tel: (408) 736-3751.  
**RON WEATHERS**, see Surefire Prod'ns.  
**DAVID WEAVER ENTS.**, 1509 Crossroads of the World, Hollywood, Calif. 90028. Tel: (213) 463-1120.  
**DAN WEINER**, see Monterey Peninsula.  
**JOEL WEINTROB**, 3805 W. Omaha St., Rapid City, S.D. 57701. Tel: (605) 341-5635.  
**WEISNER-DEMANN ENTERTAINMENT INC.**, 9200 Sunset Blvd., Penthouse 15, Los Angeles, Calif. 90069. Tel: (213) 550-8200.  
**DANNY WEISS**, c/o Vanguard Recs., 71 W. 23 St., New York, N.Y. 10010. Tel: (212) 255-7732.  
**FRED WEISS MGMT.**, 2676 Barbados Dr., Winter Park, Fla. 32792. Tel: (305) 477-5995.  
**KEN WEISS**, 5032 Lankershim Blvd., No. 2, North Hollywood, Calif. 91601. Tel: (213) 766-7142.  
**JERRY WEISS**, see Shukat Co.  
**NORMAN WEISS CO.**, 9200 Sunset Blvd., Los Angeles, Calif. 90069. Tel: (213) 271-6135.  
**RAYMOND WEISS ARTISTS MGMT. INC.**, 300 W. 55 St., New York, N.Y. 10019. Tel: (212) 581-8478.  
**SARGE WEISS**, c/o Warner Bros. Recs., 3300 Warner Blvd., Burbank, Calif. 91510. Tel: (213) 846-9090.  
**REV. CLAIR E. WELDON**, 3510 N. Ninth St., Carter Lake, Iowa 51510. Tel: (712) 347-6095.  
**EDDIE WELDON ORG.**, PO Box 1294 OTS, Omaha, Neb. 68101. Tel: (402) 553-8719; Iowa Tel: (712) 347-6095.  
**EDDIE WENRICK**, see T-Street Prod'ns.  
**JERRY WEST**, see Farris Int'l.  
**LOUISE C. WEST**, c/o Jones, Michael & Cherot, 888 Seventh Ave., New York, N.Y. 10019. Tel: (212) 541-6900.  
**WEST PROD'NS INC.**, 2019 Third Ave., Seattle, Wash. 98121. Tel: (206) 622-6240.  
**CLIFFORD WHIGHAM**, see High Tymes.  
**WHIMPIA MGMT. INC.**, 77 Milltown Rd., East Brunswick, N.J. 08816. Tel: (201) 254-3990.  
**WHITE CLAY PROD'NS INC.**, PO Box 324, Newark, Del. 19711. Tel: (302) 368-1211.  
**WHITEHALL PROD'N CO.**, 8651 Pinetree Pl., Los Angeles, Calif. 90069. Tel: (213) 657-2958.  
**JACK WHITTEMORE**, 80 Park Ave., New York, N.Y. 10016. Tel: (212) 986-6854.  
**MARSHAL WHITTMAN**, 2811 Murray St., Flushing, N.Y. 11354. Tel: (212) 461-3308.  
**WILLIAM WICKLINE**, see Cascade Mountain.  
**SHANE WILDER ARTISTS' MGMT.**, PO Box 3503, Hollywood, Calif. 90028. Tel: (213) 467-1958.  
**DOC WILLIAMS ENTS.**, PO Box 902, Wheeling, W. Va. 26003. Tel: (304) 242-8376.  
**DON WILLIAMS**, 816 N. La Cienega Blvd., Los Angeles, Calif. 90069. Tel: (213) 657-4521.  
**GENE WILLIAMS ENTS.**, PO Box 242, Horseshoe Bend, Ark. 72512. Tel: (501) 670-5139.  
**HANK WILLIAMS JR. ENTS.**, PO Box 790, Cullman, Ala. 35055. Tel: (205) 734-8556.  
**HONACE WILLIAMS**, see Pal Place.  
**JOE WILLIAMS**, 115-42 132 St., South Ozone, N.Y. 11420. Tel: (212) 529-7515.  
**LOUIS WILLIAMS**, 12638 Monarch, Houston, Tex. 77054. Tel: (713) 433-9749.  
**PAUL WILLIAMS ENTERTAINMENT BUREAU**, 601 W. 156 St., Suite 15, New York, N.Y. 10032. Tel: (212) 234-6431.  
**REED WILLIAMS ENTERTAINMENT INC.**, 2219 W. 32 Ave., Denver, Colo. 80211. Tel: (303) 433-7231.  
**WILLIAMS/CIMINI**, 816 N. La Cienega Blvd., Los Angeles, Calif. 90069. Tel: (213) 657-4521.  
**CRAIG WILSON**, 16055 Ventura Blvd., Encino, Calif. 91436. Tel: (213) 501-6600.

**M. J. WILSON**, 1002 Kirby Dr., Nashville, Tenn. 37219. Tel: (615) 361-0660.  
**RANDY WILSON**, see Dru Ent's.  
**RAY WILSON**, see Rainbow Collection & Herbert S. Gart Mgmt.  
**SAM WILSON**, 714 York St., Philadelphia, Pa. 19133. Tel: (215) 978-4054.  
**SMILEY WILSON AGENCY INC.**, PO Box 125, 845 Springfield Hwy., Goodlettsville, Tenn. 37072. Tel: (615) 859-2820.  
**TOM WILSON**, PO Box 40C, Rt. 1, Blairs, Va. 24541. Tel: (804) 836-2037, 797-1250.  
**LARRY WILT & ASSOCS.**, PO Box 22638, Nashville, Tenn. 37202. Tel: (615) 859-4457.  
**WINOFALL PROD'NS**, PO Box 3129, Camarillo, Calif. 93010. Tel: (805) 987-1019.  
**WINNIE MGMT.**, 77 Milltown Rd., East Brunswick, N.J. 07001. Tel: (201) 254-3990.  
**STERLING WRITERS ORG.**, 1901 Ave. of the Stars, Suite 206, Los Angeles, Calif. 90067. Tel: (213) 277-8998.  
**WIRED MUZIK**, 355 E. 86 St., Suite 3-C, New York, N.Y. 10028. Tel: (212) 831-5077.  
**BOB WIRTZ ARTISTS MGR.**, 86 S. Sierra Madre Blvd., Pasadena, Calif. 91107. Tel: (213) 796-6013.  
**ROSSIE WISE**, 400 Forest Grove Rd., Colonial Beach, Va. 22443. Tel: (804) 224-7225.  
**MAC WISEMAN** (self-managing), PO Box 17028, Nashville, Tenn. 37217. Tel: (615) 361-0861.  
**BOB WITTE**, see Total Concept.  
**JERRY WOLF ENTS. TALENT PROMOS. AGENCY**, 355 Canterbury Rd., Rochester, N.Y. 14607. Tel: (716) 473-2525.  
**WOLF RICH ENTERTAINMENT**, 2555 NE Loop 410, No. 1109, San Antonio, Tex. 78217. Tel: (512) 656-1652.  
**BILLY WOLFE**, see Blast From the Past.  
**ROBBIE WOLVER**, see The Agency.  
**DAVID E. WOOD**, see Dover Mgmt. & Music Artists Mgmt.  
**RICHARD WOOD ARTIST MGMT.**, 42 Clinton Ave., Staten Island, N.Y. 10301. Tel: (212) 981-0641.  
**WOODEN BOWL PROD'NS INC.**, 4006 N. Howard Ave., Suite 105, Tampa, Fla. 33607. Tel: (813) 879-1161.  
**RON WOOLMAN**, see International House of Talent.  
**WORLD ARTISTS MGMT. INC.**, 18 E. 48 St., New York, N.Y. 10017. Tel: (212) 688-6230.  
**WORLD PRESENTATIONS**, 1767 Front St., Yorktown Heights, N.Y. 10598. Tel: (914) 962-2727.  
**WORLD RECORD REPRESENTATION**, 110 E. Main St., Suite 617, Madison, Wis. 53703. Tel: (608) 257-6651.  
**WORLD-WIDE MGMT.**, 1767 Front St., Yorktown Heights, N.Y. 10598. Tel: (914) 962-2727.  
**RANDY J. WRIGHT**, see Elemar Prod'ns.  
**HARRY WUNDERLICH ENTS.**, PO Box 17902, Orlando, Fla. 32810. Tel: (305) 299-8978.  
**JUDY WUNDERLICH AGENCY**, PO Box 282, Lockport, Ill. 60441. Tel: (815) 838-8453.

### Y

**FRANK YANDOLINO**, see Yandolino Mgmt.  
**YANDOLINO INC./MGMT.**, 1775 Broadway, 7th fl., New York, N.Y. 10019. Tel: (212) 245-7901.  
**HARVEY M. YATES**, 425 Bryn Mawr, Birmingham, Mich. 48009. Tel: (313) 538-4444.  
**DOUGLAS A. YEAGER PROD'NS**, 300 W. 55 St., New York, N.Y. 10019. Tel: (212) 245-0240.  
**BARRY YEARWOOD ENTS.**, 200 W. 51 St., New York, N.Y. 10019. Tel: (212) 245-3939.  
**J. WESLEY YODER**, see Oharma Artist.  
**YOUTH ON FIRE FOR CHRIST**, PO Box 1294 OTS, Omaha, Neb. 68101. Iowa Tel: (712) 347-6095.

### Z

**Z E E MGMT.**, 7520 Broadway, Merrillville, Ind. 46410. Tel: (219) 769-0257.  
**ZANE MGMT. INC.**, 1529 Walnut St., 6th fl., Philadelphia, Pa. 19102. Tel: (215) 568-0500.  
**ED ZAP**, see E-Z Talent.  
**ZELDA PRESENTS...**, 1725 Camino Palmero, Hollywood, Calif. 90046. Tel: (213) 876-9999.  
**JOHN ZIRWES**, 3630 1/2 Grove St., Lemon Grove, Calif. 92045. Tel: (714) 464-6362.  
**JIMMY ZISSOM**, see Sound & Vision.

The mind, when properly educated, can do anything—from restructuring old financial systems to drafting plans for new cities.

And when you invest in the United Negro College Fund, you help students realize their potential—especially for helping you.

UNCF gives young people the opportunity to attend 41 private,

predominately black colleges and universities. Your contribution allows us to keep tuitions low and to grant financial aid to needy students. Otherwise, many of them wouldn't be able to attend college at all.

Our graduates have demonstrated their value to the world of business. They have become

engineers, technicians, accountants, managers, economists. Professionals who are helping to run businesses like yours from the ground up.

Invest where it counts. Send your check to the United Negro College Fund, Box K, 500 East 62nd St., New York, N.Y. 10021. And watch your investment grow.

## GIVE TO THE UNITED NEGRO COLLEGE FUND. A MIND IS A TERRIBLE THING TO WASTE.

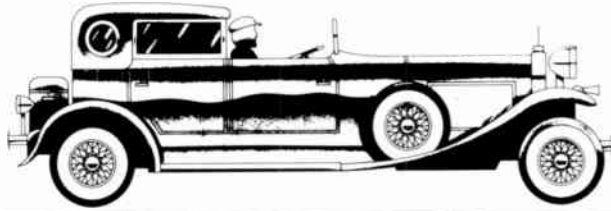

# U.S. CAMPUS FACILITIES

## ALABAMA

Auburn Univ., Memorial Coliseum, Auburn 36849. Tel: (205) 826-4442  
 Mgr.: Thomas Wing Sparrow IV; Ass't Mgr. Joseph Connolly. (Seats 12,231 permanent, 1008 portable, proscenium 6'x60'x40', platform 4'x72'x40').  
**Sound:** Yamaha mixer—12 channels, 9 Altac 80-watt amps, speakers (cluster); 700-watt Phase Linear PA—12 inputs; Beyer, Shure mikes  
**Lighting:** Major board; 5 Super Trouper; Scoops; Lekos; Fresnels; border lights.  
**Services/Facilities:** Ticket Takers, Ushers, Security, Rehearsal Rooms, Non-Union Stagehands, A/V Dps./Engs., Electricians, Sound Technicians, Cleanup; Piano.  
**Note:** Promoter posts bond.  
 Livingston Univ., Pruitt Hall, Livingston 35470. Tel: (205) 652-9661 (Seats 1500)  
 Tuskegee Institute, Tuskegee 36088. Tel: (205) 727-8011 (Gym seats 2700)  
 Univ. of Alabama Univ. Programs, Box CQ, University 35486 Tel: (205) 348-7525 Ass't Dir. Robert Hoelscher. (Memorial Coliseum seats 14,979 permanent, 750 portable, platform 3½'x60'x40', Foster Aud seats 2025 permanent, 1258 portable, platform 3½'x40'x25', Bama Theatre seats 1100 permanent, proscenium 4'x40'x30')  
**Lighting:** 3 Super Trouper  
**Services/Facilities:** Promotion, Ticket Takers & Printing, Ushers, Security, Non-Union Stagehands, A/V Dps./Engs., Electricians, Sound Technicians, Cleanup

## ALASKA

Univ. of Alaska, Wood Center, Fairbanks 99701 Tel: (907) 479-7037 (Patty Gym seats 1500 permanent, 700 portable, platform 3'x40'x20').  
**Sound & Lighting:** None  
**Services/Facilities:** Promotion, Ticket Takers, Ushers, Security, Rehearsal Rooms, Non-Union Stagehands, Electricians, Cleanup.  
**Note:** Bond posting required

## ARIZONA

Arizona State Univ., Gammage Center for the Performing Arts, Tempe 85281 Tel: (602) 965-5062 Mng. Dir.: Miriam S. Boegel, Event Co-ord Robert J. Stewart; Technical Dir.: Clyde C. Parker (Seats 2931 permanent, 88 portable, proscenium 30'x52'x40').  
**Sound:** Audiotronics mixer; 6 Altac 300-watt amps, speakers (distributed w/digital delay), mikes.  
**Lighting:** Century 10-scene pre-set board, 100 spots; 2 Super Trouper  
**Services/Facilities:** Promotion, Ticket Takers & Printing, Ushers, Security, IATSE & Non-Union Stagehands, Electricians, Sound Technicians, Cleanup; Steinway D&M Pianos, Aeolian Skinner 55 Rank Pipe Organ  
**Note:** Not suitable for hard rock, bans trade shows  
 Arizona State Univ., Univ. Activity Center, Tempe 85281 Tel: (602) 965-5062 Mng. Dir. Miriam S. Boegel, Event Co-ord Robert J. Stewart, Technical Dir.: Tom Cornwall (Seats 14,225 permanent, 660 portable, platform 4'6'x60'x40').  
**Sound:** Altac mixer—8 channels, speakers (cluster), mikes, 6 McIntosh 300-watt amps; UREI equalizers.  
**Lighting:** 6 Super Trouper  
**Services/Facilities:** Promotion, Ticket Takers & Printing, Ushers, Security, IATSE & Non-Union Stagehands, Electricians, Sound Technicians, Cleanup.  
**Note:** Renter or promoter posts bond.  
 Northern Arizona Univ., CU Box 15096, Flagstaff 86011 Tel: (602) 523-3440. Mgr. Karen Schrambeck; Stage Mgr.: Fred Dritz, Bus. Mgr. John Kolek. (Ardrey Aud. seats 1550 permanent, Skydome seats 15,000 permanent, 1300 portable, Univ. Aud. seats 950 permanent).  
**Sound:** Gately mixer—16 channels; 11 50-watt Crown amps, 15" JBL speakers; SAE equalizers; Shure mikes.  
**Lighting:** 1 Super Trouper, 2 Trouperettes  
**Services/Facilities:** Promotion, Ticket Takers & Printing, Ushers, Security, Non-Union Stagehands, A/V Dps./Engs., Electricians, Sound Technicians, Cleanup.  
**Note:** Bond posting required.  
 Univ. of Arizona, McKale Center, Tucson 85721. Tel: (602) 626-0111. (Seats 14,000 permanent, 1000 portable, platform 50'x70'. Univ. Aud seats 2700 permanent, proscenium 17'6'x59'x38')  
**Sound:** Shure mixer—6/5 channels, mikes, Phase Linear amps—1000 watts, JBL speakers (wall-mounted), Electro-Voice mikes.  
**Lighting:** Trumbull resistor dimmer board, 1 Super Trouper; Trouper, 25 Lekos; Fresnels.  
**Services/Facilities:** Promotion, Ticket Takers & Printing, Ushers, Security, Rehearsal Rooms, IATSE & Non-Union Stagehands, A/V Dps./Engs., Electricians, Sound Technicians, Cleanup, Baldwin & Steinway Concert Grand Pianos  
**Note:** Liability insurance required

## ARKANSAS

Arkansas State Univ., Indian Fieldhouse, Drawer 1000, State University 72467. Tel: (501) 972-2100. (Seats 4500)  
**Services/Facilities:** Promotion, Ticket Takers & Printing, Ushers, Security, Electricians, Sound Technicians, Cleanup  
 Harding College, 900 E. Center, Searcy 72143. Tel: (501) 268-6161 (Stadium seats 5400; Aud. seats 3429)  
 Duachita Baptist Univ., Arkadelphia 71923. Tel: (501) 246-4531 (Aud seats 1100).

Univ. of Arkansas, Barnhill Arena, Fayetteville 72701. Tel: (501) 575-5255.  
**Contact:** Bill Farmer. (Seats 8000 permanent, 1000 portable, platform 4'x48'x32'; Union Ballroom seats 800).  
**Lighting:** 3 Super Trouper.  
**Services/Facilities:** Promotion, Ticket Takers, Ushers, Security, Non-Union Stagehands, A/V Dps./Engs., Electricians, Cleanup; Piano  
 Univ. of Arkansas at Little Rock, 33 St. & University Ave., Little Rock 72204 Tel: (501) 569-3296. Mgr.: Warren Law; Stage Mgr.: Bill Males (Theatre Main Stage seats 678 permanent, 150 portable, proscenium 18'x48'x36').  
**Sound:** Tascam mixer—20 channels; 3 Altac, Technics 200-watt amps; Altac, Electro-Voice, Voice of the Theater speakers (center house, stage); AKGD, Shure mikes.  
**Lighting:** EDI Scrimmer 2-scene board; 2 Trouperette II's, 94 Century spots  
**Services/Facilities:** Promotion, Ticket Takers, Ushers, Security, Rehearsal Rooms, Non-Union Stagehands, A/V Dps./Engs., Electricians, Sound Technicians, Cleanup  
**Note:** Not suitable for hard rock

## CALIFORNIA

California Institute of Technology, Beckman Aud., S. Michigan Ave. & Constance St., Pasadena 91125. Tel: (213) 356-3834. Mgr.: Jerry Willis. Stage Mgr.: Tom Lehman. (Seats 1165 permanent, proscenium 17'x35'x21').  
**Sound:** Altac A7 speakers (side of proscenium), PA—16 inputs  
**Lighting:** Kliegl 2-scene, pre-set board; 2 Trouper.  
**Services/Facilities:** Promotion, Ticket Takers & Printing, Ushers, Security, Non-Union Stagehands, A/V Dps./Engs., Electricians, Sound Technicians, Cleanup.  
**Note:** Not suitable for hard rock.  
 California Polytechnic State Univ., Activities Planning Center, San Luis Obispo 93407. Tel: (805) 546-2476/1281. ASI Program Mgr.: Stephen Adams; ASI Concerts Committee Advisor: Holly Smith. (Main Gym seats 3600 portable, platform 3'x40'x32'; Chumash Aud. seats 900 portable, proscenium 3'x35'x28'; Mustang Stadium seats 6873 permanent, 1600 portable)  
**Services/Facilities:** Promotion, Ticket Takers, Ushers, Security, Rehearsal Rooms, Non-Union Stagehands, A/V Dps./Engs., Electricians, Cleanup.  
 California State Univ., Acker Gym, Chico 95926. Tel: (916) 895-6116 (Seats 2400)  
**Services/Facilities:** Promotion, Ticket Takers, Ushers, Security, A/V Dps./Engs., Electricians, Cleanup; Grand Piano  
 California State Univ. at Fresno, College Union Program Office, Fresno 93740. Tel: (209) 487-2938. Mgr.: Gary Bongiovanni; Stage Mgr.: Reggie Rush. (Fresno State Amphitheatre seats 6500 portable, stage 80'x45'x5', Fresno State Men's Gym seats 1500 permanent, 500 portable, portable stage 40'x20'x37')  
**Sound:** Acoustic mixer—32 channels, 10 Crown, Yamaha 7500-watt amps; Acoustic, Electro-Voice, JBL speakers (portable); 6 Altac floor monitors; White equalizers; Sennheiser, Shure mikes  
**Lighting:** Electronics Diversified 2-scene pre-set board—24 channels, 3 Trouper; 60 1000-watt Pars & Lekos; 4 Gene towers; 40' lighting truss  
**Services/Facilities:** Promotion, Ticket Takers, Ushers, Security, Non-Union Stagehands, A/V Dps./Engs., Electricians, Sound Technicians, Cleanup; 7' Steinway Piano  
**Note:** Promoters post bond.  
 California State Univ. at Long Beach, 1250 N. Bellflower Blvd., Long Beach 90840. Tel: (213) 498-4111.  
 Citrus College Aud., PD Box RRR, Azusa 91702. Tel: (213) 335-0521 Events Mgr.: Thom Hill; Technical Dir.: Fred Vaugoos; Stage Mgr.: Greg Hinrichsen. (Seats 1473 permanent, 6 wheelchairs, proscenium 28'x54'x70').  
**Lighting:** Kliegl 5-scene pre-set board, 60 dimmers; 2 Trouper; 1 Berkeley spot & 1 Kliegl spot  
**Services/Facilities:** Promotion, Ticket Takers, Ushers, Rehearsal Rooms, Non-Union Stagehands, A/V Dps./Engs., Electricians, Sound Technicians, Cleanup  
**Note:** Bans rock concerts; bond posting required.  
 Claremont College, Bridges Aud., 747 N. Dartmouth Ave., Claremont 91711 Tel: (714) 621-8000  
 De Anza College, Flint Center for the Performing Arts, 21250 Stevens Creek Blvd., Cupertino 95014. Tel: (408) 996-4820/1. Mgr.: Harry J. Harvey. Exec. Dir.: Jay Doty (Seats 2571 permanent, proscenium 32'x52'x40')  
**Sound:** Yamaha mixer—12 channels, 2 Altac 100-watt amps, multi-cellular speakers (ceiling). PA, White equalizers; Electro-Voice, Shure mikes, stage monitor  
**Lighting:** Century Memo Q board; Century, Major spots; 2 Super Trouper.  
**Services/Facilities:** Ticket Takers & Printing, Ushers, Security, IATSE & Non-Union Stagehands, A/V Dps./Engs., Electricians, Sound Technicians, Cleanup  
**Note:** Bans rock, bond posting may be required  
 Diablo Valley College, 321 Golf Club Rd., Pleasant Hill 94523 Tel: (415) 685-1230  
 Fresno City College, Ratcliff Stadium, 1101 E. University Ave., Fresno 93741. Tel: (209) 442-4600. (Seats 15,000)  
 Humboldt State Univ., Arcata 95521. Tel: (707) 826-3357. Mgr.: Robert DiPietra. (East Gym seats 1200 permanent, 800 portable, platform 32'x40'x24'. Redwood Bowl seats 12,000; Van Duzer Theatre seats 750 permanent).  
**Lighting:** 2 Trouper

**Services/Facilities:** Promotion, Ticket Takers, Ushers, Security, Rehearsal Rooms, Non-Union Stagehands, Electricians, Cleanup; Grand Piano, Boxoffice.  
 Long Beach City College, 4901 E. Carson St., Long Beach 90808. Tel: (213) 420-4111.  
 Pepperdine Univ., Firestone Field House, 24255 W. Pacific Coast Hwy., Malibu 90265. Tel: (213) 456-4000. (Seats 2000).  
 Sacramento City College, Hughes Stadium, 3835 Freepoint Blvd., Sacramento 95822. Tel: (916) 442-0783. (Seats 22,284 permanent)  
**Services/Facilities:** Rehearsal Rooms, Electricians, Cleanup.  
**Note:** Bans excessive noise; bond posting by college approved company required.  
 San Bernardino Valley College, 701 S. Mount Vernon, San Bernardino 92410. Tel: (714) 888-6511, 825-3103. (Aud. seats 650; Greek Theatre seats 1500).  
 San Diego State Univ., Aztec Center, 5300 Campanile Dr., San Diego 92182. Tel: (714) 265-6555. Mgr.: Jim Coruthers; Ass't Mgr.: Naim Shabazz; Stage Mgr.: Don Chadwick. (Montezuma Hall seats 1100 portable, portable stage; Open Air Amphitheatre seats 4054 permanent, 128 portable, 200 standing room, proscenium 2½'x60'x40'; Backdoor seats 120 permanent, 280 portable, portable stage). (Open Air Amphitheatre has contract w/Marc Berman Concerts—San Diego, Calif. during summer months only).  
**Sound:** Yamaha mixer—24 channels; 2 Spectra Sonics 200-watt amps; 4 JBL speakers (overhead/side); 200-watt Altac PA—5 inputs; Panasonic equalizers; Electro-Voice, Sennheiser, Shure mikes.  
**Lighting:** Teatronics board—48 channels; 3 Trouperettes.  
**Services/Facilities:** Promotion, Ticket Takers & Printing, Ushers, Security, Non-Union Stagehands, A/V Dps./Engs., Electricians, Sound Technicians, Cleanup.  
**Note:** Promoter posts bond.  
 San Jose State Univ., Spartan Stadium, San Jose 95192. Tel: (408) 277-3266. (Seats 20,000).  
 Santa Clara Univ., Associated Students of the Univ. of Santa Clara, Santa Clara 95053. Tel: (408) 241-5911. Contact: Joseph L. Mansfield. (Buck Shaw Stadium seats 10,000; Leavay Activities Center seats 3000; Mayer Theatre seats 500).  
**Lighting:** Major board; 2 Super Trouper; border lights.  
**Services/Facilities:** Promotion, Ticket Takers & Printing, Ushers, Security, Rehearsal Rooms, Non-Union Stagehands, Electricians, Sound Technicians, Cleanup; Piano.  
 Stanford Univ., Associated Students of Stanford Univ., 205 Tresidder Union, Stanford 94305. Tel: (415) 497-2300. (Frost Amphitheatre seats 9500 permanent, 2500 portable, platform 80'x60'x6'; Maples Pavilion seats 7800 permanent, 400 portable, proscenium 6'x60'x40'; Memorial Aud. seats 1700 permanent, proscenium 5'x40'x40'; Stanford Stadium seats 87,000 permanent).  
**Services/Facilities:** Promotion, Ticket Takers & Printing, Ushers, Security, Rehearsal Rooms, Non-Union Stagehands, Electricians, Sound Technicians, Cleanup.  
 Univ. of California at Berkeley, 463 Zellerbach, Berkeley 94720. Tel: (415) 642-5550. (Greek Theatre seats 8500 permanent, platform 120'x40'. Zellerbach Aud. seats 2015 permanent, proscenium 63'x30').  
**Sound:** (Zellerbach) Up to 4 A7 speakers by request.  
**Lighting:** 2 Super Trouper; 30 6K & 30 12K dimmers.  
**Services/Facilities:** Ticket Takers, Ushers, Security, Stage Production, Advertising.  
 Univ. of California at Davis, Entertainment Council, 358 Memorial Union, Davis 95616. Tel: (916) 752-2571/2574/0207. Mgr.: Stan Yav; Stage Mgr.: John Wiseman. (Recreation Hall seats 8397 permanent, platform 60'x32'x6'; Freeborn Hall seats 1754 portable, 2400 festival, proscenium 30'x65'x5'; Main Theatre seats 500 permanent; Vets Memorial seats 375 permanent; The Club seats 330 portable, platform 12'x24'x18').  
**Lighting:** (Recreation Hall) 4 Super Trouper; (Freeborn Hall) 2 Super Trouper.  
**Services/Facilities:** Promotion, Ticket Takers & Printing, Ushers, Security, Rehearsal Rooms, Non-Union Stagehands, A/V Dps./Engs., Electricians, Sound Technicians, Cleanup; Concert Grand & Baby Grand Pianos.  
 Univ. of California at Irvine, ASUCI, University Center, Irvine 92717. Tel: (714) 833-5547. (Crawford Hall seats 2100).  
 Univ. of California at Los Angeles, 405 Hilgard Ave., Los Angeles 90024. Tel: (213) 825-4321. (Pauley Pavilion seats 10,300 permanent, 2700 portable; Royce Hall Aud. seats 1892 permanent, proscenium 24'x48').  
**Services/Facilities:** Promotion, Ticket Takers & Printing, Ushers, Security, Non-Union Stagehands, A/V Dps./Engs., Electricians, Sound Technicians, Cleanup.  
 Univ. of California at Riverside, Riverside 92521. Tel: (714) 787-5932. (Gym seats 1250).  
 Univ. of California at San Diego, Univ. Events Office, B-009 UCSD, La Jolla 92093. Tel: (714) 452-4090. Dir.: Lynne Peterson; Program Advisors: Linda Schreiber, Ruth Bailey; Technical Dir.: Bruce Pearson. (Gym seats 2200, platform 32'x40'x24'; Mandeville Aud. seats 800, proscenium 21'6'x40', platform 42'x100'x35').  
**Sound:** (Mandeville Aud.) Mixer—5 channels; portable mixer—8 inputs, 4 outputs, 4 Altac, Crown amps, Altac, JBL speakers (overhead cluster & portable); AKG, Electro-Voice, Sennheiser mikes.  
**Lighting:** Van Buren cue memory board; 2 Trouper; 22 6" & 20 8" Fresnels; 21 3½", 12 6x9, 40 6x12, 24 8" & 10" Lekos; 24 Scoops; 12 3-color x rays.  
**Services/Facilities:** Promotion, Ticket Takers & Printing, Ushers, Security, Rehearsal Rooms, Non-Union Stagehands, A/V Dps./Engs., Electricians, Sound Technicians, Cleanup.  
**Note:** Mandeville Aud. is not suitable for hard rock.

## CAMPUS FACILITIES

Univ. of California at Santa Barbara, Santa Barbara 93106 Tel: (805) 961-2311. (Stadium seats 23,500; Robertson Gym seats 3700; Campbell Hall seats 900; Campus Event Facility seats 5824 portable, portable stage 40'x60').

Univ. of La Verne, 1950 Third St., La Verne 91750. Tel: (714) 593-3511. (Student Center seats 200).

Univ. of San Francisco, Memorial Gym, Golden Gate & Parker Aves., San Francisco 94117. Tel: (415) 666-6292. Mgr.: Robert W. Bailey; Ass't Mgr.: Susan Hay. (Seats 5400).

**Note:** Not suitable for hard rock; some acts may be banned.

Univ. of Southern California, 3551 University Ave., Los Angeles 90007. Tel: (213) 743-6741.

Univ. of the Pacific, 3601 Pacific Ave., Stockton 95211. Tel: (209) 946-2171. Univ. Center Mgr.: James F. Paull; Stage Mgr.: Elaine Ulp. (Conservatory of Music seats 1250 permanent, proscenium 30'x36'x30', platform 42'x36'x30'; Univ. Center Theater seats 240 permanent, platform 36'x30'x12'; Long Theater seats 450 permanent).

**Sound:** PA in each hall—3 inputs each.

**Lighting:** Boards: 1 follow spot; spots.

**Services/Facilities:** Ticket Printing, Ushers, Security, Rehearsal Rooms, IATSE & Non-Union Stagehands, Electricians, Cleanup; Pianos.

**Note:** Not suitable for hard rock; the Alex G. Spanos Center is now under construction.

## COLORADO

Colorado State Univ., Moby Gym, Fort Collins 80523. Tel: (303) 491-6652. Mgr.: W.H. Rutledge Jr. (Seats 11,500).

Regis College, Denver 80221. Tel: (303) 458-4100. (Field House seats 300; Regis Stadium seats 1800).

Univ. of Colorado at Boulder, Macky Aud., Boulder 80302. Tel: (303) 492-8423. Dir.: Sharon Longfellow; Stage Mgr.: Rob Fauver. (Seats 2505).

**Services/Facilities:** Ticket Takers, Ushers, Security, Rehearsal Rooms, IATSE & Non-Union Stagehands, A/V Ops./Engs., Electricians, Sound Technicians, Cleanup.

Univ. of Denver, 2115 University Blvd. S., Denver 80210. Tel: (303) 753-1964.

Univ. of Northern Colorado, Greeley 80639. Tel: (303) 351-2871. Mgr.: Gene Haffner; Ass't Mgr.: Mary Beth Gibson; Stage Mgr.: John Allen. (Gunter Hall seats 1400 permanent, 600 portable, platform 4'x36'x24'; Butler Hancock Fieldhouse seats 4000 permanent, 1000 portable, platform 4'x36'x24'; Univ. Center seats 1000 portable).

**Sound:** (Univ. Center) Altec mixer—6 channels, speakers; Electro-Voice mikes; (Gunter Hall & Butler Hancock Fieldhouse) Equipment rental.

**Lighting:** Equipment rental.

**Services/Facilities:** Promotion, Ticket Takers, Ushers, Security, Non-Union Stagehands, Electricians, Cleanup.

**Note:** Not suitable for hard rock; bond posting required.

## CONNECTICUT

Central Connecticut State College, 1615 Stanley St., New Britain 06050. Tel: (203) 827-7000. (Student Center seats 500; Welte Hall seats 1856).

Univ. of Connecticut, Jorgensen Aud., Storrs 06268. Tel: (203) 486-4226.

Wesleyan Univ. Arena, Knowles & Warren, Middletown 06457. Tel: (203) 347-9411 x 740. Mgr.: David Snyder; Ass't Mgr.: Frank Bastura. (Seats 2000 permanent, 1200 portable).

**Sound:** McIntosh speakers, PA—8 inputs.

**Services/Facilities:** Ticket Takers, Ushers, Security, Rehearsal Rooms, Electricians, Cleanup.

**Note:** Some acts may be banned; bond posting required.

Yale Univ., Sprague Hall, College & Wall Sts., New Haven 06520. Tel: (203) 436-4502. Dir.: Eugene Cook. (Seats 728 permanent).

**Lighting:** Act 1 board: 6 spots.

**Services/Facilities:** Ticket Takers, Ushers, Non-Union Stagehands.

**Note:** Not suitable for hard rock; available for outside rental during vacation periods only.

Yale Univ., Woolsey Hall, New Haven 06520. Tel: (203) 436-4771. (Seats 2600).

## DELAWARE

Univ. of Delaware, Mitchell Hall, S. College Ave., Newark 19711. Tel: (302) 738-2000. (Seats 866).

## DISTRICT OF COLUMBIA

George Washington Univ., Lisner Aud., 2029 G St. NW, Washington 20052. Tel: (202) 676-6000. (Seats 1500 permanent).

**Sound:** Altec PA—8 inputs.

**Lighting:** 24-dimmer board w/automatic transformer—3600 watts per channel.

**Services/Facilities:** Ticket Takers, Ushers, Security, A/V Ops./Engs., Electricians, Sound Technicians, Cleanup.

**Note:** Bans punk & hard rock.

Georgetown Univ., 1400 37 St. NW, Washington 20057. Tel: (202) 625-0100. (Gym seats 4150).

Howard Univ., Burr Gym, 2401 Sixth St. NW, Washington 20059. Tel: (202) 636-6100. (Seats 2700 permanent).

**Lighting:** Lighting on ceiling only.

**Services/Facilities:** Security, Electricians, Cleanup.

**Note:** Not suitable for hard rock.

## FLORIDA

Barry College, Fine Arts Dept., 11300 NE Second Ave., Miami 33161. Tel: (305) 758-3392 x 223/224 Dir.: Sr. M. Jackson; Chm.: Patricia Minnaugh. (Aud. seats 996 permanent, proscenium 20'x36'x40').

**Sound:** Allyn-Heath mixer—16 channels; Heil Omega power amp; Marantz amps; Bicentium speakers; White equalizers; Electro-Voice mikes.

**Lighting:** Strand Century Micro-Q board; 1 1000-watt Junior Trouper; 13 1000-watt 6" Century Lekos, 15 500-watt 6" Fresnels; 3 500-watt beams; 4 500-watt ellipsoids; border strips.

**Services/Facilities:** Ticket Takers, Ushers, Security, Non-Union Stagehands, A/V Ops., Electricians, Sound Technicians, Cleanup.

**Note:** Not suitable for hard rock; bond posting required.

Florida A&M Univ., Tallahassee 32307. Tel: (904) 599-3000. (Gym seats 4500; Lee Hall Aud. seats 1500).

Florida State Univ., 350 Westcott Bldg., Tallahassee 32306. Tel: (904) 644-5541. Mgr.: Thomas O. Williams. (Campbell Stadium seats 48,000; Ruby Diamond Aud. seats 1575 permanent, proscenium 20'x43'x30').

**Sound:** Yamaha mixer—8 channels; 300 Crown 180-watt amps; Altec

speakers (sides of proscenium), amps; JBL speakers (sides of proscenium), horns; Voice of Theatre horns; Electro-Voice mikes.

**Lighting:** Hub board; 2 Super Trouters; 2 Trouters; 1 HM1; 16 8" Century spots; 200 assorted types & sizes of lighting instruments.

**Services/Facilities:** Non-Union Stagehands, Cleanup; 3 Grand Pianos.

**Note:** Promoter posts bond.

Florida State Univ., Leisure Program Office, Rm. 322 Union, Tallahassee 32306. Tel: (904) 644-6710. Concert Dir.: Gary Nesbitt. (Ruby Diamond Aud. seats 1575 permanent, proscenium 20'x43'x30'; Tully Gym seats 3900 permanent, platform 40'x40'x32').

**Sound:** Electrodyne mixer—12 channels; Yamaha mixer—8 channels; 2 Altec 100-watt amps, speakers (portable), equalizers; 1 Phase Linear 400-watt amp; Electro-Voice Century speakers (over arch), mikes; Thorens turntable; 2 Tandberg tape decks; Dokorder tape deck.

**Lighting:** Hub board; 2 Super Trouters; 3 Trouters; 50 6" & 16 8" Lekos; 40 Fresnels.

**Services/Facilities:** Ticket Takers, Ushers, Security, Non-Union Stagehands, A/V Ops./Engs., Electricians, Sound Technicians, Cleanup; 2 Baldwin & 1 Steinway Grand Pianos.

**Note:** Non-university sponsors pay in advance.

Jacksonville Univ., Swisher Gym, 2800 University Blvd. N., Jacksonville 32211. Tel: (904) 744-3950 x 215. Rathskeller Mgr. & Stage Mgr.: Mike Bobbin. (Gym seats 1200 permanent, 1400 portable; Aud. seats 600 permanent; Gooding Aud. seats 250 permanent; Rathskeller seats 200 permanent).

**Sound:** Peavey mixer—6 channels, speakers; Univox mikes.

**Lighting:** 2 carbon follow spots.

**Services/Facilities:** Promotion, Ticket Takers & Printing, Security, Rehearsal Room, Non-Union Stagehands, Cleanup.

Stetson Univ., Edmund's Center, De Land 32720. Tel: (904) 734-4121. (Seats 5500).

Univ. of Florida, 1232 O'Connell Center, Gainesville 32611. Tel: (904) 392-2346/5500. Dir.: Jim Dalrymple; Stage Mgr.: Chuck Wheatly. (Field Stadium seats 61,200; Stephen C. O'Connell Activities Center seats 12,000 permanent, 600 portable, platform 5'x50'x40'; Univ. Aud. seats 867 permanent, proscenium 45'x40'x30').

**Sound:** (Univ. Aud.) 100-watt DuKane PA—5 inputs; (Stephen C. O'Connell Activities Center) Stevenson Interface mixer—24 channels, 8 subs; 5 Crown 300-watt & 6 Phase Linear 700-watt amps; Electro-Voice JBL speakers (portable), drivers; 16 Community horns; Yamaha 8000-watt PA—16 inputs; SAE, UREI equalizers; Electro-Voice, Shure, Steinheiser mikes; digital delay, switchable clusters, intercom system.

**Lighting:** (Univ. Aud.) Berkey 2-scene pre-set board, 1 1000-watt color spot, 12 1000-watt spots, 18 1000-watt cloud lights; (Stephen C. O'Connell Activities Center) Lighting Methods Inc. board, 96 dimmers; 2 Super Trouters; 2 Trouters; 96 1000-watt Pars.

**Services/Facilities:** Promotion, Ticket Takers, Ushers, Security, Rehearsal Rooms, Non-Union Stagehands, A/V Ops./Engs., Electricians, Sound Technicians, Cleanup.

**Note:** (Univ. Aud. only) Not suitable for hard rock; acts using fireworks banned; local sponsor must be a campus organization.

Univ. of Miami, Gusman Hall, Coral Gables 33124. Tel: (305) 284-2433. (Seats 600).

Univ. of South Florida, Sun Dome, 4202 E. Fowler Ave., Tampa 33620. Tel: (813) 974-3111. Mgr.: Michael Barber; Ass't Mgr.: Brad Gessner. (Seats 10,500 permanent, 800 portable, platform 5'x50'x32').

**Sound:** Yamaha mixer—16 channels, amps—3800 watts total; 4" Electro-Voice speakers, PA, mikes; White equalizers.

**Lighting:** General Electric board, 192 spots; 4 Super Trouters.

**Services/Facilities:** Promotion, Ticket Takers & Printing, Ushers, Security, Non-Union Stagehands, A/V Ops./Engs., Electricians, Sound Technicians, Cleanup.

**Note:** Bans acts with a history of violent behavior.

Univ. of Tampa, 401 W. Kennedy Blvd., Tampa 33606. Tel: (813) 253-8881. (Aud. seats 1876; Aud. 2 seats 900).

Univ. of West Florida, Field House, Alternate Hwy. 90, Pensacola 32504. Tel: (904) 476-9500 x 375. Mgr.: Dick Gendreau. (Seats 3100 permanent, 1000 portable, platform 32'x60'x48').

**Lighting:** 2 Trouters; 2 Trouperettes.

**Services/Facilities:** Promotion, Ticket Takers & Printing, Ushers, Security, Non-Union Stagehands, A/V Ops./Engs., Electricians, Cleanup; Piano.

**Note:** Not suitable for hard rock.

Emory Univ., 1364 Clifton Rd. NE, Atlanta 30322. Tel: (404) 329-6123.

Georgia Institute of Technology (Georgia Tech), Atlanta 30332. Tel: (404) 894-4800. VP Planning: Dr. Clyde Robbins. (Grant Field Stadium seats 60,000 permanent, 15,000 portable; Alexander Memorial Coliseum seats 7116 permanent, 1884 portable; Field House seats 7000; Ballroom seats 800).

**Services/Facilities:** Security, Rehearsal Rooms, Electricians, Cleanup; Concessions.

**Note:** Some acts may be banned; bond posting required.

Georgia State Univ., University Plaza, Atlanta 30303. Tel: (404) 658-2237. Mgr.: Al Ely; Ass't Mgr.: Pam Cross; Stage Mgr.: Alan Kaufmann. (Recital Hall seats 400 permanent; Gym seats 4000 permanent, 500 portable, platform 4'x40'x40').

**Sound:** 100 3-phase amps.

**Lighting:** 2 Trouters; 200 3-phase amps.

**Services/Facilities:** Promotion, Ticket Takers & Printing, Ushers, Security, Rehearsal Rooms, Non-Union Stagehands, A/V Ops./Engs., Electricians, Cleanup.

Univ. of Georgia College, 120 Herty Dr., Athens 30602. Tel: (404) 542-3030. (Seats 10,500).

## GEORGIA

Columbus College, Fine Arts Hall, Cody Rd., Columbus 31907. Tel: (404) 568-2048. (Seats 669 permanent, 252 portable, proscenium 24'x40'x35').

**Sound:** Peavey mixer—12 channels, speakers (four corners); 2 Crown 250-watt amps; Cardioid, Shure mikes; PA—5 inputs.

**Lighting:** Hub SCR 3-scene pre-set board, 36 dimmers, 1 Trouer; 22 Kliegls; 40 Fresnels.

**Services/Facilities:** Promotion, Ticket Takers, Ushers, Security, Rehearsal Rooms, Non-Union Stagehands, A/V Ops./Engs., Electricians, Sound Technicians, Cleanup.

**Note:** Not suitable for hard rock.

Emory Univ., 1364 Clifton Rd. NE, Atlanta 30322. Tel: (404) 329-6123.

Georgia Institute of Technology (Georgia Tech), Atlanta 30332. Tel: (404) 894-4800. VP Planning: Dr. Clyde Robbins. (Grant Field Stadium seats 60,000 permanent, 15,000 portable; Alexander Memorial Coliseum seats 7116 permanent, 1884 portable; Field House seats 7000; Ballroom seats 800).

**Services/Facilities:** Security, Rehearsal Rooms, Electricians, Cleanup; Concessions.

**Note:** Some acts may be banned; bond posting required.

Georgia State Univ., University Plaza, Atlanta 30303. Tel: (404) 658-2237. Mgr.: Al Ely; Ass't Mgr.: Pam Cross; Stage Mgr.: Alan Kaufmann. (Recital Hall seats 400 permanent; Gym seats 4000 permanent, 500 portable, platform 4'x40'x40').

**Sound:** 100 3-phase amps.

**Lighting:** 2 Trouters; 200 3-phase amps.

**Services/Facilities:** Promotion, Ticket Takers & Printing, Ushers, Security, Rehearsal Rooms, Non-Union Stagehands, A/V Ops./Engs., Electricians, Cleanup.

Univ. of Georgia College, 120 Herty Dr., Athens 30602. Tel: (404) 542-3030. (Seats 10,500).

## HAWAII

Univ. of Hawaii, Andrews Amphitheater, Manoa Campus, 2444 Dole St., Honolulu 96844. Tel: (808) 948-8111. (Seats 4500).

## IDAHO

Boise State Univ., Boise 83725. Tel: (208) 385-1011. (Stadium seats 20,000; Gym seats 4000).

Idaho State Univ., Minidome, Campus Box 8098, Pocatello 83209. Tel: (208) 236-2831. Mgr.: Ray Ritari; Ticket Mgr.: Barbara Hart. (Seats 11,736 permanent, 5000 portable, platform 5'x48'x40').

**Lighting:** 2 Super Trouters.

**Services/Facilities:** Ticket Takers, Ushers, Security, Rehearsal Rooms, Non-Union Stagehands, Electricians, Sound Technicians, Cleanup; Catering, Ticket Sales & Outlets.

**Note:** Promoter posts bond.

Ricks College, Rexburg 83440. Tel: (208) 356-2011.

Univ. of Idaho, Moscow 83842. Tel: (208) 885-6111. (ASUI/Kibbie Activity Center seats 1800; Memorial Gym seats 4000; Student Union Ballroom seats 1000).

**Services/Facilities:** Ticket Takers & Printing, Ushers, Security, Non-Union Stagehands, Electricians, Cleanup; Piano.

**Note:** Insurance required.

## ILLINOIS

Bradley Univ., Robertson Memorial Field House, 1612 W. Main, Peoria 61625. Tel: (309) 676-7611 x 202. Mgr.: Jack Kuntz; Dir.: Leo Delinsky. (Seats 7000 permanent, 300 to 900 portable, platform 33'x48'x32').

**Sound:** Shure mixer—8 channels, 2 200-watt amps, 400-watt PA—8 inputs, mikes; Unidyne mikes; speakers (overhead).

**Lighting:** 2 Trouters; 4 sets of footlights.

**Services/Facilities:** Promotion, Ticket Takers, Ushers, Security, Non-Union Stagehands, A/V Ops./Engs., Electricians, Cleanup.

**Note:** Bans hard rock & high risk events.

DePaul Univ., 2322 N. Kenmore Ave., Chicago 60614. Tel: (312) 321-8000. (Recital Hall seats 140 permanent; Concert Hall seats 400 permanent).

**Services/Facilities:** Promotion, Ticket Takers & Printing, Ushers, Security, Rehearsal Rooms; Piano, Organ.

**Note:** Not suitable for hard rock.

Illinois State Univ., University Union & Aud., College & University Aves., Normal 61701. Tel: (309) 438-2222. Mgr.: Clyde Lindsley; Stage Mgr.: Tom Schunk. (Seats 3457 permanent, proscenium 28'x60'x46').

**Sound:** Mixer—15 channels; DuKane 15" bass drivers & 6 horns (over center stage); AKG mikes; PA—40 inputs.

**Lighting:** Hub board; 3 follow spots.

**Services/Facilities:** Promotion, Ticket Takers & Printing, Ushers, Security, Rehearsal Rooms, IATSE & Non-Union Stagehands, A/V Ops./Engs., Electricians, Sound Technicians, Cleanup.

**Note:** Bond posting required by non-university organizations.

Illinois Wesleyan Univ., Fred Young Field House, Bloomington 61701. Tel: (309) 556-3031. (Seats 2100).

Lewis & Clark Community College, Hathaway Hall, Godfrey 62035. Tel: (618) 466-3411.

Northern Illinois Univ., Northern Field House, De Kalb 60115. Tel: (815) 753-1000. (Seats 6000).

Northwestern Univ., 1501 Central, Evanston 60201. Tel: (312) 492-7159/5560. (McGraw Hall seats 5500 permanent, 2000 portable, portable platform; Cahn Aud. seats 1200 permanent, proscenium 4'x30'x50'; Pick-Staiger Concert Hall seats 1003 permanent, proscenium 14'x34'x40').

**Services/Facilities:** Promotion, Ticket Takers, Ushers, Security, Rehearsal Rooms, Non-Union Stagehands, A/V Ops./Engs., Electricians, Cleanup; Grand Piano.

**Note:** Promoter posts bond (for McGraw Hall only).

Quincy College, 1831 College Ave., Quincy 62301. Tel: (217) 222-8020. (Gym seats 3200).

Rock Valley College, 3301 N. Mufford Rd., Rockford 61101. Tel: (815) 654-4250. (Gym seats 4700; Student Center seats 500).

Sangamon State Univ., Public Affairs Center, Springfield 62708. Tel: (217) 786-6150. Mgr.: John Dale Kennedy; Ass't Mgr.: Rudy Lienau; Stage Mgr.: Scott Wilson. (Univ. Aud. seats 1951 permanent, 12 portable, proscenium 40'x60'x47 1/2'; Studio Theatre seats 400 portable, flexible platform).

**Sound:** Yamaha mixer—16 channels; 70-watt Crown amps; Altec speakers (central cluster at proscenium); PA—70 inputs; White equalizers; mikes.

**Lighting:** Strand Century light palette; 2 Trouters; Altman spots; Lekos; Fresnels; Strips.

**Services/Facilities:** Promotion, Ticket Takers & Printing, Ushers, IATSE & Non-Union Stagehands, A/V Ops./Engs., Electricians, Sound Technicians, Cleanup; Piano, Timpani.

**Note:** Not suitable for hard rock.

Southern Illinois Univ., Edwardsville 62026. Tel: (618) 692-2000. (Outdoor Performing Arts Facility seats 20,000).

Southern Illinois Univ., Shroyck Aud., Carbondale 62901. Tel: (618) 453-3379. Mgr.: Robert Cerchio; Ass't Mgr.: Lisa Howes Reed; Technical Dir.: Stephen Belz. (Seats 1239 permanent, 12 portable, proscenium 18'x25'x40'6" x40'6").

**Sound:** Spectra Sonics custom mixer—10 channels, 2 120-watt amps, equalizers; Klipsch La Scala 24x42 speakers (front of proscenium arch); AKG, Shure mikes.

**Lighting:** Stage Brite board; 2 Trouters; 12 1000-watt 8" Fresnels; 32 500-watt Scoops; 24 6x9, 24 10x12 & 24 4 1/2" Century ellipsoids.

**Services/Facilities:** Ticket Takers & Printing, Ushers, Security, Rehearsal Rooms, IATSE & Non-Union Stagehands, Electricians, Sound Technicians, Cleanup; Baldwin & Steinway 9' Grand Pianos.

**Note:** All events within building must be sponsored by groups affiliated with the university.

Univ. of Illinois, Assembly Hall, Champaign 61820. Tel: (217) 333-2923. Mgr.: Tom Parkinson; Ass't Mgr.: Wayne N. Hecht. (Theater seats 3600 permanent, 200 portable, proscenium 4'x9'x48'; Aud. seats 7700 permanent, 300 portable, platform 4'x8'x9'x48'; Arena seats 16,000 permanent, 1000 portable, platform 4'x48'x76'x40').

**Sound:** Yamaha mixer—32 channels; 12 100-watt Precision amps; 6 100-watt Stromberg-Carlson amps; Altec speakers (on floor & overhead); 6 one-third octave equalizers; AKG, Electro-Voice, Shure mikes; Shure portable mixers; 8 UREI limiters.

**Lighting:** Klieg SCR board; 10 Super Trouters; 54 10" & 40 6" 1000-watt ellipsoids; 32 1000-watt Fresnels.

**Services/Facilities:** Promotion, Ticket Takers & Printing, Ushers, Security, IATSE & Non-Union Stagehands, A/V Ops./Engs., Electricians, Sound Technicians, Cleanup; Catering, Graphics, Advertising.

**Note:** Assembly Hall promotes or co-promotes all acts.

Western Illinois Univ., Western Hall, Macomb 61455. Tel: (309) 295-3533. Student Activities Dir.: Jim Miner. (Seats 7086 permanent, 2092 portable, variable platform).

**Lighting:**

## INDIANA

Ball State Univ., Emens College Community Bld., Muncie 47306. Tel: (317) 285-5036/1539. Mgr.: Earl Williams; Ass't Mgr.: Dave Froenicke; Stage Mgr.: Jim Rawlinson. (Seats 3600 permanent, proscenium 32'x82'x45').  
**Sound:** Altec mixer—8 channels, speakers, PA.  
**Lighting:** Ward Leonard board, 2 Super Troupers  
**Services/Facilities:** Promotion, Ticket Takers & Printing, Ushers, Security, Rehearsal Rooms, Electricians, Sound Technicians, Cleanup.  
**Note:** Bans hard & acid rock.

Butler Univ., Clowes Memorial Hall, 4600 Sunset Ave., Indianapolis 46208. Tel: (317) 924-6321. Gen. Mgr.: T.H. Hollingsworth; Dps. Mgr.: Linda Duffy; Stage Mgr.: Lester McGuire; Boxoffice Mgr.: Paul Weinar. (Seats 2106 permanent, 76 portable, proscenium 35'x52'x60'). (Contract w/ Theatre Mgmt.—Indianapolis, Ind.)  
**Sound:** Altec Lansing sound system; 9 condenser & 6 dynamic mikes; intercom system; Clear-Com headsets.  
**Lighting:** 26 2000-watt, 16 1000-watt, 30 750-watt Lekos; 8 2000-watt, 4 1000-watt Fresnels; 2 125-amp Genarco follow spots; 4 sets 48" border lights; Pars; Rondels (red, blue, green, amber).  
**Services/Facilities:** Ticket Takers, Ushers, Security, Rehearsal Rooms, A/V Dps./Engs., Electricians, Sound Technicians, Cleanup; Dressing Rooms, Steinway 7' Concert Grand Piano.  
DePauw Univ., Performing Arts Center, S. College Ave., Greencastle 46135. Tel: (317) 653-9721 x 2824/8. (Kresge Aud. seats 1458 permanent, proscenium 30'x43'x56'x28').  
**Sound:** JBL mixer—14 channels, 10 100-watt amps, equalizers; 15" Rich Corp Custom speakers (ceiling); 100-watt Custom PA—6 inputs; AKG mikes.  
**Lighting:** Kliegl Custom board; 1 1500-watt Alt follow spot; 10 6x16 Century spots.  
**Services/Facilities:** Promotion, Ticket Takers & Printing, Ushers, Security, Rehearsal Rooms, Non-Union Stagehands, A/V Dps./Engs., Electricians, Sound Technicians, Cleanup; Pianos.  
**Note:** Bans hard rock.

Indiana State Univ., Hulman Civic Center, Terre Haute 47809. Tel: (812) 232-6311. (Seats 10,200).

Indiana Univ., Bloomington 47405. Tel: (812) 332-0211. (Assembly Hall seats 17,666; Aud. seats 3728).

Purdue Univ., West Lafayette 47906. Tel: (317) 749-8111. (Mackey Arena seats 14,000; Elliot Hall of Music seats 6000).

Univ. of Notre Dame, Notre Dame 46556. Tel: (219) 283-6011. (Stadium seats 59,000).

## IOWA

Drake Univ. Fieldhouse, 27 St. & Forest Ave., Des Moines 50311. Tel: (515) 271-2102.

**Note:** Available to Drake Univ. groups only.

Iowa State Univ., Iowa State Center, Scheman Bldg., Ames 50011. Tel: (515) 294-3347. Dir.: Richard D. Snyder; Assoc. Dirs.: Daniel Forbes, Robert N. Dagit. (Hilton Coliseum seats 12,585 permanent, 2281 portable, platform 42'-72"x60'x40'; Stephens Aud. seats 2749 permanent, proscenium 30'x80'x56'; Fisher Theater seats 450 permanent, proscenium 18'x36'x36').

**Sound:** Yamaha mixer—16 & 8 channels; 8 BGW, Crown 250- & 750-watt amps; 15" JBL speakers (portable); Tapco graphic equalizers; mikes.  
**Lighting:** (Hilton) Hub board; 8 Super Troupers; (Stephens) Kliegl performer board; 2 Super Troupers, (Fisher) Colortran board.  
**Services/Facilities:** Promotion, Ticket Takers & Printing, Ushers, Security, Rehearsal Rooms, Non-Union Stagehands, A/V Dps./Engs., Electricians, Sound Technicians, Cleanup.

**Note:** Bond posting required.

Univ. of Iowa, Field House, Iowa City 52242. Tel: (319) 353-2121. (Seats 13,700).

Univ. of Northern Iowa, Ahearn Field House, Manhattan 65013. Tel: (319) 273-6050. Stage Mgr.: Clarence Fink. (Seats 16,400 permanent, 8600 portable, platform 54'x60'x40').

**Sound:** Power—2,400 amp, 3 phase 208-120; 4,100 amp, 3 phase 208-120.

**Lighting:** 4 Super Troupers; 4 Troupers.

**Services/Facilities:** Promotion, Ticket Takers & Printing, Ticket Handling, Ushers, Security, IATSE & Non-Union Stagehands, A/V Dps./Engs., Electricians, Sound Technicians, Cleanup.

## KANSAS

Kansas State Univ., Ahearn Field House, Manhattan 66502. Tel: (913) 532-6571. Mgr. Mark Bonjour; Stage Mgr.: Rob Cieslinski. (Seats 11,125-12,401). (Contract w/Student Union—Kansas State Univ.)

**Services/Facilities:** Ticket Takers, Ushers, Security, Non-Union Stagehands, Electricians, Cleanup.

Univ. of Kansas, Hoch Aud., Lawrence 66045. Tel: (913) 864-2700. (Seats 3800).

Wichita State Univ., Henry Levitt Arena & Cessna Stadium, Wichita 67208. Tel: (316) 689-3252. (Arena seats 11,235; Stadium seats 31,500).

## KENTUCKY

Bellarmine College, Knights Hall, 2001 Newburg Rd., Louisville 40205. Tel: (502) 452-8211. (Seats 3200).

Eastern Kentucky Univ., Alumni Coliseum, Richmond 40475. Tel: (606) 622-3855. (Seats 7000).

Kentucky State Univ., Frankfort 40601. Tel: (502) 564-2550. (Sports Center seats 8700).

Murray State Univ., University Center, Murray 42071. Tel: (502) 762-6921.

Student Activities Co-ord.: Donna Cornell. (Roy Stewart Stadium seats 16,800 permanent; Fieldhouse seats 5100 permanent; Lovett Aud. seats 2400).

**Sound & Lighting:** None.

**Services/Facilities:** Ticket Takers, Ushers, Security, Non-Union Stagehands, Electricians, Cleanup.

Northern Kentucky Univ., Regents Hall, Highland Heights 41076. Tel: (606) 292-5100. (Seats 2500).

Univ. of Kentucky, Memorial Coliseum, Lexington 40506. Tel: (606) 258-9000. (Seats 12,000).

Univ. of Louisville, Red Barn, 2301 S. Third St., Louisville 40208. Tel: (502) 588-5555. (Seats 650 portable).

**Services/Facilities:** Promotion, Security, A/V Dps./Engs., Electricians, Sound Technicians, Cleanup; Piano.

Western Kentucky Univ., Diddle Arena, Bowling Green 42101. Tel: (502) 745-0111. (Seats 13,500).

## LOUISIANA

Grambling State Univ., Favrot Student Union, Main St., Grambling 71245. Tel: (318) 247-6941 x 395. Mgr.: Eddie Henderson. (T.H. Harris Aud.

seats 2100 permanent; Main Gym seats 4000 permanent, 500 portable; Women's Gym seats 1500 permanent, 500 portable).

**Sound:** 2 Peavey speakers (on stage), 200-watt PA—6 inputs.

**Services/Facilities:** Ticket Takers, Ushers, Security, Rehearsal Rooms, Non-Union Stagehands, Electricians, Cleanup.

**Note:** Extreme hard rock banned; bond posting may be required.

Louisiana State Univ., Assembly Center, Baton Rouge 70803. Tel: (504) 388-8205. Dir.: Dr. William H. Bankhead; Ass't Dir.: Albert R. Beate; Stage Mgr.: J. Wayne Colther. (Seats 14,327 permanent, 1000 portable, proscenium 4'x60'x40', platform 4'x80'x40').

**Sound:** Precision mixer—15 channels; 16 RCA 100-watt amps, 22-900 horns, 4 dual 15" horn enclosures (center & end clusters); CP Borer equalizers; AKG, Turner mikes.

**Lighting:** Century Strand board, 67 spots; 6 Molophane follow spots.

**Services/Facilities:** Ticket Takers, Ushers, Security, Rehearsal Rooms, A/V Dps./Engs., Electricians, Sound Technicians, Cleanup; Piano.

**Note:** Insurance required.

Nichols State College, Hwy. 1, Thibodaux 70301. Tel: (504) 466-8111. (Gym seats 3500).

Northwestern State Univ., College Ave., Natchitoches 71457. Tel: (318) 357-6011. (Coliseum seats 4000).

Tulane Univ., Tulane University Center, New Orleans 70118. Tel: (504) 865-5141. Dir.: Leland Bennett; Program Advisor: Lou Ross; Orgs. Advisor: Melody Mitchell. (McAister Aud. seats 1800 permanent; Dixon Aud. seats 1000 permanent).

**Lighting:** 1 Super Trouper; 2 Troupers; 2 Trouperettes.

**Services/Facilities:** Ticket Takers, Ushers, Security, Non-Union Stagehands, Electricians, Cleanup.

Univ. of Southwestern Louisiana, Blackham Coliseum, 100 E. University Ave., Lafayette 70504. Tel: (318) 264-6000. (Seats 6964 permanent, 1470 portable, platform 4'x48'x48').

**Lighting:** 2 Troupers.

**Services/Facilities:** Promotion, Ticket Takers, Ushers, Security, Electricians, Cleanup.

## MAINE

Univ. of Maine, Weiden Aud., 181 Main St., Presque Isle 04769. Tel: (207) 764-0311.

## MARYLAND

Towson State Univ., Towson Center, York Rd., Towson 21204. Tel: (301) 321-2035. Promo. Mgr.: David H. Nevins; Stage Mgr.: Rob Riley. (Seats 4500 permanent, 1500 portable, platform 4'x48'x36').

**Sound:** Altec mixer—4 channels, 3 400-watt amps, 15" speakers (center of arena), horns, equalizers; Electro-Voice, Shure mikes.

**Lighting:** Berkeley Colortran 12-channel board (6K per channel); 2 HMI's; 20 Lekos; 10 Par 64's; 10 10" Fresnels; 6 Maxi Brutes.

**Services/Facilities:** Promotion, Ticket Takers & Printing, Ushers, Security, Non-Union Stagehands, A/V Dps./Engs., Electricians, Sound Technicians, Cleanup.

Univ. of Maryland, Union Student Bldg., Rm. 219, College Park 20742. Tel: (301) 454-2801. (Cole Field House seats 14,500; Ritchie Coliseum seats 2250; Grand Ballroom seats 1000 portable).

**Services/Facilities:** Promotion, Ticket Takers, Ushers, Security, Rehearsal Rooms, Non-Union Stagehands, A/V Dps./Engs., Electricians, Cleanup; Piano.

## MASSACHUSETTS

Assumption College, 500 Salisbury Ln., Worcester 01609. Tel: (617) 752-5615. (Gym seats 2500).

Boston College, McHugh Forum, 140 Commonwealth Ave., Chestnut Hill 02167. Tel: (617) 969-0100. (Seats 5000).

Boston Univ., Sargent Gym, 755 Commonwealth Ave., Boston 02215. Tel: (617) 353-2000. (Seats 1100).

College of the Holy Cross, Hagan Campus Center, College St., Worcester 01610. Tel: (617) 793-2564. Mgr.: Peter Simonds

Harvard Univ., Harvard Stadium, Cambridge 02138. Tel: (617) 495-1000. (Seats 40,000).

MIT (Massachusetts Institute of Technology), Kresge Aud., 77 Massachusetts Ave., Cambridge 02139. Tel: (617) 253-1000. (Seats 1200).

Northeastern Univ., 360 Huntington Ave., Boston 02115. Tel: (617) 437-2000. (Gym seats 2800).

Univ. of Massachusetts, Curry Hicks Bldg., Amherst 01003. Tel: (413) 545-0111. (Seats 4000).

## MICHIGAN

Aquinas College, 1607 Robinson Rd. SE, Grand Rapids 49506. Tel: (616) 459-8281. (Field House seats 1600 permanent, 3400 portable; Wege Center Ballroom seats 450 portable).

**Services/Facilities:** Promotion, Ticket Takers, Ushers, Security, Non-Union Stagehands, A/V Dps./Engs., Electricians, Cleanup; Piano.

**Note:** Some acts may be banned; promoter posts bond.

Calvin College Fine Arts Center, 1801 E. Belltime Dr. SE, Grand Rapids 49506. Tel: (616) 949-4000. Mgr.: Ruth E. Yonkers. (Seats 1011 permanent, 200 portable, open stage or end stage, 18'-30'x60'x39').

**Sound:** Audiotronics mixer—4 channels; Crown 150-watt amps; 15" Voice of Theatre speakers (central cluster, 2 portable on stage), 100-watt PA—25 inputs, mikes; Electro-Voice, Neumann mikes.

**Lighting:** Hub board.

**Services/Facilities:** Promotion, Ticket Takers, Ushers, Security, Rehearsal Rooms, A/V Dps./Engs., Sound Technicians, Cleanup; Tympani, Grand Piano, Pipe Organ.

**Note:** Not suitable for hard rock; educational & community promotions only—no commercial.

Central Michigan Univ., Rose Arena, Mount Pleasant 48859. Tel: (517) 774-3151. (Seats 5850).

Eastern Michigan Univ., Office of Campus Life, 117 Goodison, Ypsilanti 48197. Tel: (313) 487-3045. Concert Mgr.: William Barnett. (Bowen Fieldhouse seats 1000 permanent, 5872 portable, platform 4'x48'x24'; Pease Aud. seats 1637 permanent, platform 4'x50'x20').

**Services/Facilities:** Promotion, Ticket Takers, Ushers, Security, Rehearsal Rooms, Non-Union Stagehands, A/V Dps./Engs., Electricians, Cleanup; Piano.

**Note:** New promoters post bond

Ferris State College, 901 S. State, Big Rapids 49307. Tel: (616) 796-0461. (Field House seats 5000; Starr Aud. seats 1730).

**Note:** Bans X-rated & pornographic acts.

Michigan State Univ., East Lansing 48824. Tel: (517) 355-6686. Mgr.: Ken Beachler; Stage Mgr.: Jay Roberts. (Univ. Aud. seats 1900 permanent, 1900 portable, proscenium 75'x50'x35'; Munn Ice Arena seats 6000 permanent; Jensen Fieldhouse seats 7500 permanent, 2000 portable).

**Sound:** PA System.

**Services/Facilities:** Promotion, Ticket Takers, Ushers, Security, A/V Dps./Engs., Electricians, Sound Technicians, Cleanup; Pianos.

**Note:** New concert hall & theatre under construction; no bond posting required if university promotes.

Northern Michigan Univ., Hedgecock Field House, Marquette 49855. Tel: (906) 227-1000.

Oakland Univ., Baldwin Pavilion, Rochester 48063. Tel: (313) 377-3100. Mgr.: Stuart C. Hyde; Stage Mgr.: John Miller. (Seats 2100 permanent, 5000 on lawn, proscenium 60'x40').

**Sound:** Yamaha mixer—16 channels; 18 Bozak, Crown 3500-watt amps; Electro-Voice speakers (cluster above orchestra pit & cluster on lawn); one-third octave White equalizers; AKG, Shure mikes, multiple stage monitors; biamped system.

**Lighting:** TTI 2-scene pre-set board—24 channels, 6000-watt dimmers; 2 Troupers.

**Services/Facilities:** Promotion, Ticket Takers & Printing, Ushers, Security, Rehearsal Rooms, A/V Dps./Engs., Electricians, Sound Technicians, Cleanup

**Note:** Not suitable for hard rock; acts subject to management approval.

Univ. of Detroit, Calihan Hall, 4001 W. McNichols Rd., Detroit 48221. Tel: (313) 927-1155. Mgr.: Sal Malek.

Univ. of Michigan, Crisler Arena, Ann Arbor 48109. Tel: (313) 764-1817. (Seats 14,500).

Wayne State Univ., 5451 Cass Ave., Detroit 48202. Tel: (313) 577-1795.

Western Michigan Univ., Herbert Read Field House, Kalamazoo 49008. Tel: (616) 383-1780. Mgr.: Lynn Ross; Ass't Mgr.: Julie Royal. (Seats 7400).

## MINNESOTA

College of St. Catherine, O'Shaughnessy Aud., 2004 Randolph, St. Paul 55105. Tel: (612) 690-6701. (Seats 1747 permanent, 153 portable, proscenium 26'x51'11"x23').

**Sound:** Langenv mixer—3 channels; Altec speakers; PA—10 inputs.

**Lighting:** SCR board; 2 Super Troupers; 750-watt & 1000-watt Majors; 24 6x8 Fresnels; 32 6x9 Lekos.

**Services/Facilities:** Ticket Takers & Printing, Ushers, Security, Rehearsal Rooms, A/V Dps./Engs., Electricians, Sound Technicians, Cleanup.

**Note:** Not suitable for hard rock, bans political, religious & racial acts.

Univ. of Minnesota, Northrop Memorial Aud., 84 Church St. SE, Minneapolis 55455. Tel: (612) 376-8378. Mgr.: Dale Schatzlein; Stage Mgr.: Floyd Johnson. (Seats 4810 permanent, 100 portable, proscenium 60'x72'x39'6").

**Sound:** Neve mixer—12 channels; 4 Altec 200-watt amps, PA—20 inputs; 14 Electro-Voice & 4 Altec speakers (throughout house); UREI equalizers.

**Lighting:** Century board; 3 follow spots.

**Services/Facilities:** Ticket Takers, Ushers, A/V Dps./Engs., Electricians, Sound Technicians, Cleanup

**Note:** Bans hard rock.

## MISSISSIPPI

Mississippi State Univ., Humphrey Coliseum, PO Box 5368, Mississippi State 39762. Tel: (601) 325-2743. Coliseum Mgr.: Gaddis Hunt, Profr'm Mgr.: Michael Marion. (Seats 9500 permanent, 2000 portable, platform 4'5'6'x60'x40'; Lee Hall Aud. seats 1000 permanent, Union Ballroom seats 1000 portable).

**Lighting:** 4 Super Troupers.

**Services/Facilities:** Promotion, Ticket Takers, Ushers, Security, Non-Union Stagehands, Electricians, Sound Technicians, Cleanup; rigging for sound & lights.

Univ. of Mississippi, Oxford 38655. Tel: (601) 232-7211. (Coliseum seats 10,000; Fulton Chapel seats 1300).

**Lighting:** 2 Super Troupers; 2 Troupers.

**Services/Facilities:** Promotion, Ticket Takers, Ushers, Security, Non-Union Stagehands, Electricians, Cleanup.

Univ. of Southern Mississippi, Bernard Reed Green Coliseum, Hattiesburg 39401. Tel: (601) 266-7324. Mgr.: James Trussell; Sec'y: Joann Morris. (Seats 8000 permanent, 1500 portable).

**Services/Facilities:** Promotion, Ticket Takers & Printing, Ushers, Security, Non-Union Stagehands, Electricians, Cleanup; Food Catering.

## MISSOURI

Missouri Southern State College, Junge Stadium, Newman & Dukane Rd., Joplin 64801. Tel: (417) 624-8100. (Seats 7000).

Missouri Western State College, Dr. Thompson E. Potter Fine Arts Center, 4525 Downs Dr., St. Joseph 64507. Tel: (816) 271-4200. Theatre Co-ord. Rick Leahy. (Seats 458, proscenium 18'x38'x45').

**Sound:** Electrodyne mixer—8 channels; 505 Mac 127-watt amps; 18" JBL speakers (portable); PA—5 inputs; 2 Ampex decks.

**Lighting:** Hub SCR board, 125 spots; 2 Capital follow spots.

**Services/Facilities:** Ushers, Security, Rehearsal Rooms, Non-Union Stagehands, A/V Dps./Engs., Electricians, Sound Technicians, Cleanup.

**Note:** Not suitable for hard rock

Univ. of Missouri at Columbia, Hearn's Multipurpose Bldg., 600 Stadium Blvd., Columbia 65211. Tel: (314) 882-2056. Mgr.: A.C. Stotler; Ass't Mgr.: David D. Bradley. (Seats 12,795 permanent, 800 portable, platform 3'x68'x32').

**Sound:** 2 Yamaha mixers—8 channels; JBL mixer w/expander—8 channels, speakers (central dispersion), drivers; 19 1550-watt JBL, Rauland, Yamaha amps, Frazier speakers (central dispersion), bass boxes, 30 fixed broad & narrow band equalizers; Shure mikes

**Lighting:** Major board, 28 spots; 6 Super Troupers

**Services/Facilities:** Promotion, Ticket Takers & Printing, Ushers, Security, Rehearsal Rooms, Non-Union Stagehands, Electricians, Sound Technicians, Cleanup; Pianos, Boxoffice.

Univ. of Missouri at Rolla, Univ. Center, Rolla 65401. Tel: (314) 341-4111. (Seats 600)

Washington Univ., Francis Field House, 101 Skinker Blvd N., St. Louis 63130. Tel: (314) 889-5000. (Seats 6000).

## MONTANA

Eastern Montana College, Physical Education Bldg., Billings 59101. Tel: (406) 657-2011. (Seats 3800 permanent, 200 portable, proscenium 4'x48'x24').

**Sound:** Amps—210 watts; Bolten PA—2 inputs.

**Services/Facilities:** Promotion, Ticket Takers & Printing, Ushers, Security, Rehearsal Rooms, Non-Union Stagehands, A/V Dps./Engs., Electricians, Sound Technicians, Cleanup.

Montana State Univ., Bozeman 59717. Tel: (406) 994-0211. (Field House seats 10,200).

Univ. of Montana, Harry Adams Field House, Missoula 59801. Tel: (406) 243-4051, 549-4151. Mgr.: Gary V. Hughes. (Seats 9379 permanent).

**Sound:** Rauland-Borg mixer, 10 1750-watt amps; Electro-Voice speakers (arena center & scoreboard mount); mikes.



## CAMPUS FACILITIES

**Lighting:** Portable board available; 2 Super Troupers; 2 Trouters.  
**Services/Facilities:** Promotion, Ticket Takers & Printing, Ushers, Security, Rehearsal Rooms, Non-Union Stagehands, A/V Ops./Engs., Electricians, Sound Technicians, Cleanup.  
**Note:** Bond posting required.

### NEBRASKA

Univ. of Nebraska at Lincoln, Main Campus, Lincoln 68588. Tel: (402) 472-7211. (Field House seats 12,15,000).  
Univ. of Nebraska at Omaha, Performing Arts Center, 60 & Dodge Sts., Omaha 68182. Tel: (402) 554-2251. Mgr.: Roger E. Foltz. (Seats 525 permanent).  
**Services/Facilities:** Promotion, Ushers, Security, Rehearsal Rooms, Non-Union Stagehands, Cleanup, Pianos.  
**Note:** Not suitable for hard rock.

### NEVADA

Univ. of Nevada, Artemus W. Ham Concert Hall, 4505 Maryland Pkwy., Las Vegas 89154. Tel: (702) 739-3737. Mgr.: Kirk Metzger. (Seats 1885 permanent, proscenium 60'x40', platform 40'x60'x40').  
**Sound:** Catec mixer—20 inputs, 4 outputs; 9 Altec 100-200-watt amps, speakers (above down stage cluster); equalizers; AKG mikes.  
**Lighting:** Kliegl 3-scene pre-set board, 40 controllers, 144 spots; 2 Super Troupers.  
**Services/Facilities:** Ticket Takers & Printing, Ushers, Security, Non-Union Stagehands, A/V Ops./Engs., Electricians, Sound Technicians, Cleanup.  
**Note:** Bans rock concerts.

### NEW HAMPSHIRE

Dartmouth College, Hopkins Center, Hanover 03755. Tel: (603) 646-2723.  
**Programming Mgr.:** Mark Abramson; **Events Mgr.:** Tom Iovanne; **Stage Mgr.:** Rena Wasserman. (Spaulding Aud. seats 904 permanent, 36 portable, platform 28'x50'x26'; Thompson Arena seats 2842 permanent, 1500 portable, 800 standing room, platform 3'x28'x36').  
**Sound:** (Spaulding) Altec Quantum mixers—30 channels; 12-monitor PA; 2 one-third octave equalizers, mikes; 6 400-watt & 8 200-watt Altec & Bogen amps; Electro-Voice speakers (sound wings & center cluster), mikes; Altec, Peavey, Shure mikes.  
**Lighting:** (Spaulding) TTI 24-channel, 2-scene board; 2 Trouters; 2 Trouperettes; 45 Century & Altman Lekos; (Thompson) 4 Super Troupers.  
**Services/Facilities:** Promotion, Ticket Takers & Printing, Ushers, Security, Rehearsal Rooms (Spaulding only), Non-Union Stagehands, A/V Ops./Engs., Electricians, Sound Technicians, Cleanup; Pianos.  
Univ. of New Hampshire, Durham 03824. Tel: (603) 862-1234. (Field House seats 3000; Theater seats 720)

### NEW JERSEY

Fairleigh Dickinson Univ., 223 Montross Ave., Rutherford 07070. Tel: (201) 933-5000.  
Montclair State College, Normal Ave., Upper Montclair 07043. Tel: (201) 893-4000. (Gym seats 1800; Aud. seats 1000).  
Princeton Univ., Prospect House, Princeton 08544. Tel: (609) 452-3000. (Various facilities seating up to 200).  
**Services/Facilities:** Ticket Takers, Ushers, Security, Rehearsal Rooms, Non-Union Stagehands, A/V Ops./Engs., Electricians, Cleanup.  
**Note:** Not suitable for hard rock; promoter posts bond.  
Rutgers Univ., Student Center, New Brunswick 08903. Tel: (201) 932-1766. (Gym seats 3000).  
Seton Hall Univ., Walsh Gym, 400 S. Orange Ave., South Orange 07079. Tel: (201) 762-9000. (Seats 3200).

### NEW MEXICO

New Mexico State Univ., Pan American Center, PO Box 35E, Las Cruces 88003. Tel: (505) 646-4413. Mgr.: Barbara Hubbard.  
**Sound:** Malatchi mixer—24 inputs; 2500-watt Yamaha monitor mixer; JBL speakers.  
**Lighting:** 4 Super Troupers; 18 Lekos.  
**Services/Facilities:** Promotion, Ticket Takers & Printing, Ushers, Security, Rehearsal Rooms, Non-Union Stagehands, A/V Ops./Engs., Electricians, Sound Technicians, Cleanup.  
**Note:** Insurance required.  
Univ. of New Mexico, Univ. Arena, Albuquerque 87131. Tel: (505) 277-0111 (Seats 18,000).

### NEW YORK

Brooklyn College, Brooklyn Center for the Performing Arts, Nostrand Ave. & Ave. H, Brooklyn 11210. Tel: (212) 780-5296. **Theater Mgr.:** Richard Grossberg; **Prod'n Mgr.:** Ken Longert. (Whitman Hall seats 2482 permanent, 40 portable, proscenium 20'x38'x35'; Gershwin seats 504 permanent, 20 portable, proscenium 20'x30'x35').  
**Sound:** Altec mixer—10 channels, 4 100-watt amps, speakers (above proscenium arch); Langevin equalizers; AKG, Shure mikes.  
**Lighting:** Strand Century computer system board; 2 Super Troupers; 300 Century Fresnels & Lekos; 100 Pars, strips, floods.  
**Services/Facilities:** Promotion, Ticket Takers & Printing, Ushers, Security, Rehearsal Rooms, Non-Union Stagehands, A/V Ops./Engs., Electricians, Sound Technicians, Cleanup; Grand Pianos, 2 Marley dance floors, 16mm & 35mm scope projectors w/2 & 4 channel sound, orchestra lifts.  
**Note:** Not suitable for hard rock; promoter posts bond.  
Canisius College, Student Center Aud., 2001 Main St., Buffalo 14208. Tel: (716) 883-7000. Mgr.: Patricia Zasadil. (Seats 510 portable, proscenium 11'x30'x8', platform 12'-15'x66'x38').  
**Sound:** Bogen mixer—5 channels; 6 Altec Lansing 75-watt amps; 9' time-delayed speakers (ceiling); 500-watt PA—13 inputs; Altec equalizers; 10 Electro-Voice mikes.  
**Lighting:** Hub Electric board; theater switchboard; 2 follow spots.  
**Services/Facilities:** Promotion, Ticket Takers, Ushers, Security, Non-Union Stagehands, A/V Ops./Engs., Sound Technicians, Cleanup.  
**Note:** Not suitable for hard rock; promoter posts bond.  
Columbia Univ., Levein Gym, Broadway & 116 St., New York 10027. Tel: (212) 280-1754. (Seats 4000).  
Cornell Univ., Ithaca 14853. Tel: (607) 256-7131. (Barton Hall seats 8000; Bailey Hall seats 1750).  
Hofstra Univ., Hofstra Stadium, 1000 Fulton Ave., Hempstead 11550. Tel: (516) 560-0500. (Seats 7200).  
Iona College, Forum, 715 North Ave., New Rochelle 10801. Tel: (914) 636-2100. (Seats 3500).

Long Island Univ., C.W. Post Center, Greenvale 11548. Tel: (516) 299-2753. Mgr.: David Black; Ass't Mgr.: Van Westover. (Concert Theater seats 2250).

New York Institute of Technology, Wheatly Rd., Old Westbury 11568. Tel: (516) 686-7516. (Gym seats 850).

New York Univ., Eisner & Lubin Aud., Loeb Student Center, 566 LaGuardia Pl., New York 10012. Tel: (212) 598-2022. Mgr.: Chris Brown. (Seats 123 permanent, 605 portable, proscenium 36'x27'8"x13'6"). (Contracts w/ Jack Kleinsinger & Doug Tuchman—New York, N.Y.)  
**Sound:** Rented.  
**Lighting:** Skrim Pan 2-master board; 1 Times Square follow spot.

**Services/Facilities:** Promotion, Ticket Takers & Printing, Ushers, Security, A/V Ops./Engs., Electricians, Cleanup.

Niagara County Community College, 3111 Saunders Settlement Rd., Sanborn 14132. Tel: (716) 731-3271/4101. (Fine Arts Theatre seats 700 permanent, proscenium 19'x44'x26').

**Sound:** DuKane mixer—12 channels, 3 100-watt amps, speakers, 50-watt PA—4 inputs, equalizers; Electro-Voice mikes; Shure mikes, vocal master.

**Lighting:** Electro Controls 5-bank, pre-set SCR board; 1 Trouperette III; 60 Altman, Berkey Colortran, Electro Controls spots; 22 Fresnels; 20 14" Scoops.

**Services/Facilities:** Promotion, Ticket Takers, Ushers, Security, Non-Union Stagehands, A/V Ops./Engs., Sound Technicians, Cleanup; Piano.  
Niagara Univ., Student Center, Niagara 14109. Tel: (716) 285-1212. Mgr. Fr. Prior. (Seats 800 permanent, 1700 portable).

**Services/Facilities:** Ticket Takers & Printing, Ushers, Security, A/V Ops./Engs., Electricians, Cleanup.  
**Note:** Not suitable for hard rock.

Rensselaer Polytechnic Institute, Rensselaer Union, 110 Eighth St., Troy 12181. Tel: (518) 270-6000.

Rochester Institute of Technology, College Activities Board, 1 Lomb Memorial Dr., Rochester 14623. Tel: (716) 475-2509. Chm.: Arlene Alfridge; Vice Chm.: Shane Brogan. (Ingle Aud. seats 525 permanent, proscenium 25'x37'x40'; Ritter Ice Arena seats 2300 permanent, 1200 portable, platform 4'x40'x24'; Clark Gym seats 1000 permanent, 1000 portable, proscenium 25'x30'x12', platform 4'x40'x24').

**Sound:** 2 Ashley mixers—16 channels each; Crown amps; JBL speakers (cluster & portable); UREI, White bi-amp equalizers; AKG, Electro-Voice, Sennheiser, Shure mikes.  
**Lighting:** Kliegl 3-scene board—32 channels, 60 ellipsoids; 2 Super Troupers; 2 Trouperettes; 24 Pars; 18-dimmer portable system.

**Services/Facilities:** Promotion, Ticket Takers & Printing, Ushers, Security, Rehearsal Rooms, Non-Union Stagehands, A/V Ops./Engs., Electricians, Sound Technicians, Cleanup; Baldwin & Knabe Pianos, Hammond B3 Organ.

**Note:** Bond posting required.

St. John's Univ., Alumni Hall, Grand Central & Utopia Pkwy., Jamaica 11439. Tel: (212) 969-8000. (Seats 6000).

Southampton College of Long Island Univ., Woodhall, Montauk Hwy., Southampton 11968. Tel: (516) 283-4000 x 140. Mgr.: Alan J. Green. (Gym seats 2000 permanent, 500 portable; Fine Arts Theater seats 450 permanent, 50 portable).

**Services/Facilities:** Promotion, Ticket Takers & Printing, Ushers, Security, Rehearsal Rooms, IATSE & Non-Union Stagehands, A/V Ops./Engs., Electricians, Sound Technicians, Cleanup.

State Univ. College, Michael C. Rockefeller Arts Center, Fredonia 14063. Tel: (716) 673-3217. Mgr.: Radford Thomas. (Harry A. King Concert Hall seats 1200 permanent, proscenium 35'x57'x40'; Robert W. Marvel Theatre seats 401 permanent, proscenium 28'x30'x40').

**Lighting:** Kliegl 2-scene pre-set board, spots; Century spots.  
**Services/Facilities:** Promotion, Ticket Takers & Printing, Ushers, Security, Non-Union Stagehands, A/V Ops./Engs., Electricians, Sound Technicians, Cleanup.

State Univ. College at Buffalo, 1300 Elmwood Ave., Buffalo 14222. Tel: (716) 878-4000.

State Univ. of New York at Albany, 1400 Washington Ave., Albany 12222. Tel: (518) 457-8608. Mgr.: Pat J. Fattibene; Technical Dir.: Tom Clark. (Performing Arts Center seats 500 permanent, proscenium 48'x37'; Page Hall seats 938 permanent, proscenium 33'x25'; Theatres seat 150-900).

**Note:** Not suitable for hard rock.  
State Univ. of New York at Geneseo, Geneseo 14454. Tel: (716) 245-5855. Mgr.: Thomas Matthews. (Wilson Ice Arena seats 2000 permanent, 1200 portable, platform 40'x30'x40'; Schrader Gym seats 1000 permanent, 800 portable, platform 40'x30'x40'; Wadsworth Aud. seats 950 permanent, platform 40'x30'x40'; College Union Ballroom seats 800 portable, proscenium 24'x25'x19').

**Sound:** Altec mixer—10-15 channels, 4 15" speakers (portable), multi-cell horns; PA: 5 Altec, Crown amps—760 watts total; Soundcraftsman graphic equalizers; Shure mikes.  
**Lighting:** Scrimmer board—6 dimmers (100K each); 2 Trouters; 2 Altman HMI's; 10 Century 6x9 spots.

**Services/Facilities:** Promotion, Ticket Takers & Printing, Ushers, Security, Rehearsal Rooms, Non-Union Stagehands, A/V Ops./Engs., Electricians, Sound Technicians, Cleanup.

Stony Brook Univ., Stony Brook Gym, Stony Brook 11794. Tel: (516) 246-5000. (Seats 2400).

Syracuse Univ., Manly Field House, Syracuse 13210. Tel: (315) 423-2054. (Seats 9500).

Univ. of Rochester, Palestra Gym, 500 Joseph C. Wilson Blvd., Rochester 14627. Tel: (716) 275-2121. (Seats 2500)

### NORTH CAROLINA

Duke Univ., University Union, Box KM, Duke Sta., Durham 27706. Tel: (919) 684-2911. Ass't Dir. for Programming: Peter J. Coyne; Stage Mgrs.: Richard Snow, Wes Newman. (Cameron Indoor Stadium seats 7400 permanent, 560 portable; Page Aud. seats 1492 permanent; Wallace Wade Stadium seats 50,000 permanent; Baldwin Aud. seats 1100 permanent).

**Services/Facilities:** Promotion, Ticket Takers & Printing, Ushers, Security, Non-Union Stagehands, A/V Ops./Engs., Electricians, Sound Technicians, Cleanup; Pianos.  
**Note:** Promoter posts bond.

North Carolina State Univ., Reynolds Coliseum, 2205 Hillsborough St., Raleigh 27607. Tel: (919) 737-2011. (Seats 12,400).

Univ. of North Carolina, Sarah Graham Kenan Memorial Aud., 601 S. College Rd., Wilmington 28401. Tel: (919) 791-9695. Mgr.: Doug W. Swink; Ass't Mgr.: Brenda Galloway. (Seats 982 permanent, proscenium 16'x40'x30').

**Lighting:** Electro Controls board, spots; 2 1000-watt Altspots.  
**Services/Facilities:** Ticket Takers, Ushers, Security, Non-Union Stagehands, Electricians, Cleanup.

**Note:** Bans rock concerts & some bluegrass.  
Univ. of North Carolina at Chapel Hill, Carolina Union, Chapel Hill 27514. Tel: (919) 966-3128. (Carmichael Aud. seats 7000; Memorial Hall seats 1600).

Univ. of North Carolina at Charlotte, Cone Univ. Center, UNCC Sta., Charlotte 28223. Tel: (704) 597-2267/2521. Mgr.: Vern Parrish; Ass't Mgr.: Barry Godlewski; Stage Mgr.: T.L. Smith. (McKnight Lecture Hall seats 622 permanent, platform 6'x34'x16'; John Paul Lucas Room seats 400 portable, platform 16'x24'x16'; Rowe Recital Hall seats 405 permanent, platform 18'x40'x16'; Theater seats 351 permanent, platform 23'x21'x24').

**Sound:** Bi-amp, portable Altec mixer—8 channels, 100-watt mixer—6 channels, 2 Altec 100-watt amps, 15" speakers (portable); Bozak mixer, 120-watt PA—8 inputs; AKG, Shure mikes.

**Lighting:** Century Edotron board; 2 1500-watt Alt follow spots; 2 2000-watt Century follow spots; 8 Fresnels; 4 Lekos.

**Services/Facilities:** Promotion, Ticket Takers, Ushers, Security, Rehearsal Rooms, Non-Union Stagehands, A/V Ops./Engs., Electricians, Sound Technicians, Cleanup.

Wake Forest Univ., Wait Chapel, Student Activities/College Union Office, Winston-Salem 27109. Tel: (919) 761-5228. (Seats 2349).

**Sound:** Tangent mixer—12 channels; Altec PA—4 inputs (used only for lectures); bi-amp equalizers; Shure mikes.  
**Services/Facilities:** Promotion, Ticket Takers & Printing, Ushers, Security, Rehearsal Rooms, Non-Union Stagehands, Electricians, Cleanup.

### NORTH DAKOTA

North Dakota State College, New Fieldhouse, Fargo 58102. Tel: (701) 237-8011. (Seats 11,000).

Univ. of North Dakota, Chester Fritz Aud., University Ave. at Yale Dr., Grand Forks 58202. Tel: (701) 777-3076. Mgr.: Linda M. Rohde; Stage Mgr.: Gary Carton. (Seats 2318 permanent, 80 portable, proscenium 30'x62'x36').

**Sound:** Studio Master mixer—20x8 channels; Yamaha mixer—32x4 channels, 9 200-watt & 6 85-watt amps; Electro-Voice speakers (each side of stage), mikes; PA w/Langevin mixer, Medallion paging system & 11 Du-Kane 100-watt amps—10x4 inputs; Klark-Teknik graphic equalizers; AKG, Sennheiser, Shure mikes; analog delay, crossover.

**Lighting:** Kliegl 3-scene pre-set board w/3 position sub masters, 200 spots; SCR dimmers; 2 Super Troupers; Lekos; Fresnels; footlights; border lights.

**Services/Facilities:** Promotion, Ticket Takers & Printing, Ushers, Security, Rehearsal Rooms, Non-Union Stagehands, A/V Ops./Engs., Electricians, Sound Technicians, Cleanup; 9 Steinway & 9 Knabe Pianos, Dressing Rooms.

**Note:** Not suitable for hard rock; bond posting required for all off campus groups.

**OHIO**

Bowling Green State Univ., Bowling Green 43403. Tel: (419) 372-2531. (Doyle Perry Field seats 24,000; Ice Arena seats 5000; Anderson Arena seats 5000; Grand Ballroom seats 2000; Kobacher Hall seats 850; Main Aud. seats 600).

Case Western Reserve Univ., Euclid Ave., Cleveland 44106. Tel: (216) 368-2660. (Adelbert Gym seats 1400 permanent, 800 portable; Thwing Hall seats 400 portable, proscenium 4'x35'x15').

**Services/Facilities:** Ticket Takers, Ushers, Security, Electricians, Cleanup.  
**Note:** Not suitable for hard rock.

Cleveland State Univ., 1983 E. 24 St., Cleveland 44115. Tel: (216) 687-2000.

Cuyahoga Community College, Metropolitan Campus, 2900 Community College Ave., Cleveland 44115. Tel: (216) 241-5966.

John Carroll Univ., 20700 North Park Blvd., Cleveland 44118. Tel: (216) 491-4911/4230. Special Events Dir.: Steve Nini; Ass't Mgr.: Mike Begg. (John Carroll Gym seats 2040 permanent, 960 portable, platform 6'x40'x24'; Kulas Aud. seats 1098 permanent, 12 portable, proscenium 28'x46'7", platform 38'7" in diameter; Rathskeller seats 250 portable, proscenium 8'x20'x15').

**Lighting:** (Kulas Aud.) Scrimmer SCR board; 30 750-watt Lekos; 6 500-watt Fresnels.

**Services/Facilities:** Promotion, Ticket Takers & Printing, Ushers, Security, Rehearsal Rooms, Non-Union Stagehands, Electricians, Cleanup; Piano (in Kulas Aud.).

**Note:** Promoter posts bond.  
Kent State Univ., Memorial Gym, E. Main & Lincoln, Kent 44242. Tel: (216) 672-2121. (Seats 6790).

Miami Univ., Millett Hall, Oxford 45056. Tel: (513) 529-2161. (Seats 9135 permanent, 2000 portable, platform 5'x48'x32').

**Sound:** Altec Lansing mixer—12 channels, 13 200-watt amps, speakers (13 clusters), 8 mikes; 4 Beyer mikes.  
**Lighting:** Ward Leonard single pre-set board; 2 Super Troupers.

**Services/Facilities:** Ticket Takers, Ushers, Security, Non-Union Stagehands, Electricians, Cleanup.

Ohio College of Applied Science, Emery Aud., 100 E. Central Pkwy., Cincinnati 45210. Tel: (513) 475-6567. (Seats 1500).

Ohio State Univ., 30 W. 15 Ave., Columbus 43210. Tel: (614) 422-5785. Mgr.: Tim Van Leer; Stage Mgr.: Herb Thes. (Mershon Aud. seats 3072).

Ohio Univ., Memorial Aud., Athens 45701. Tel: (614) 594-6231. Mgr. R.F. Stevens; Ass't Mgr.: T. Robinson. (Seats 2579 permanent, proscenium 21'x55'x24'; Convocation Center seats 12,217 permanent, 1104 portable, platform 42'x40'x25').

**Sound:** Mixer—8 channels; Altec speakers (center of proscenium arch), PA—8 inputs; Shure mikes.  
**Lighting:** Rented.

**Services/Facilities:** Promotion, Ticket Takers, Ushers, Security, Non-Union Stagehands, Electricians, Sound Technicians, Cleanup.

Ohio Wesleyan Univ., S. Sandusky, Delaware 43015. Tel: (614) 369-4431.

Univ. of Akron, Edwin J. Thomas Performing Arts Hall, Center & Hill Sts., Akron 44325. Tel: (216) 375-7595. Mgr.: Robert B. D'Angelo; Ass't Mgr.: Cynthia A. Hollis; Stage Mgr.: Lanny Glenn. (Aud. seats 3000, 2400 & 900, proscenium 36'x56', platform 4'x110'x48').

**Sound:** Yamaha mixer—24 channels; 6 Altec 100-watt & 2 200-watt amps, speakers (ceiling in front of proscenium arch); White equalizers; 100-watt Grommes portable PA—4 inputs; Beyer, Electro-Voice, Neumann, Shure mikes; Clear-Com intercom; dressing room page & program feed.

**Lighting:** Century Strand light palette; 2 Super Troupers; 84 Lekos; 52 Fresnels.

**Services/Facilities:** Promotion, Ticket Takers, Ushers, Security, Rehearsal Rooms, A/V Ops./Engs., Electricians, Sound Technicians, Cleanup; Baldwin & Steinway Pianos, Orchestra Shell & Pit, Choir & Orchestra Risers, Film & Slide Projectors, Movie Screen, Portable Dance Floor, Black Borders, Black Drops, 24" Mirror Ball, Upright Piano.

**Note:** Not suitable for hard rock; property & damage insurance required.  
Univ. of Dayton Area, 1801 W. Miami Blvd., Dayton 45469. Tel: (513) 229-

Billboard 1981-1982 International Talent And Touring Directory

4433. Mgr.: Joe Eaglowski; Ass't Mgr.: Tom Dowling. (Seats 13,458 permanent, 800 portable, platform 2'7"x24'-56"x32'-40").  
Sound: Grommes-Precision mixer—12 channels, 15 100-watt amps, 100-watt PA—26 inputs; Altec, Frazier speakers (center cluster); C.P. Borer narrow- & broad-band equalizers; Electro-Voice mikes.  
Services/Facilities: Promotion, Ticket Takers & Printing, Ushers, Security, A/V Dps./Engs., Electricians, Sound Technicians, Cleanup.  
Note: Promoter posts deposit.

Univ. of Toledo, 2801 W. Bancroft St., Toledo 43606. Tel: (419) 537-2825. Mgr.: Scott H. Breckner; Ass't Mgr.: Michele M. Royer; Stage Mgr.: Don L. Warner. (Centennial Hall seats 23,140 permanent, 2522 portable, platform 4'x48'x32"; Field House seats 3979 permanent, 800 portable, platform 32'x40'x20"; Glass Bowl seats 18,500 permanent).  
Sound: DuKane mixer—5 channels, 21 200-watt amps, 34"x48"x24" bass cabinets w/high-frequency horn arrays (center hung cluster), 2 one-third octave equalizers; AKG mikes.  
Lighting: 2 Super Trouper.

Services/Facilities: Promotion, Ticket Takers, Ushers, Security, Non-Union Stagehands, A/V Dps./Engs., Electricians, Sound Technicians, Cleanup.  
Note: Bans hard rock; \$2000 bond posting required.

Wittenberg Univ., Springfield 45501. Tel: (513) 327-6231. (Field House seats 2000).

Wright State Univ., 7751 Colonel Glenn Hwy., Dayton 45431. Tel: (513) 873-2310.

Xavier Univ., Victory Pkwy., Cincinnati 45207. Tel: (513) 745-3201. Mgr.: Dennis Moller; Ass't Mgr.: Eileen Rabe; Stage Mgr.: John Murphy. (Field-house seats 2800 permanent, 700 portable; Univ. Center Theatre seats 395 permanent, proscenium 20'x40'x36").

Sound: Yamaha mixer—16 channels; 3 BGW 120-watt amps; Bozak speakers (upper edge proscenium opening); UREI equalizers; AKG mikes.  
Lighting: Post Glover 2-scene, pre-set board; 2 Berkeley Colorizer spots.  
Services/Facilities: Ticket Takers, Ushers, Security, A/V Dps./Engs., Electricians, Cleanup.  
Note: Morally objectionable acts banned; promoter posts bond.

## OKLAHOMA

Oklahoma State Univ., Stillwater 74078. Tel: (405) 624-5212. Mgr.: Larry Chandler; Ass't Mgr.: Jean Letcher; Stage Mgr.: Wes DeBardelaben. (Gallagher Hall seats 6400 permanent, 900 portable, platform 40'x48'x40"; Sereetan Concert Hall seats 980 permanent, platform 44'x40'x32").  
Lighting: 2 Trouper.

Services/Facilities: Promotion, Ticket Takers, Ushers, Security, Rehearsal Rooms, Non-Union Stagehands, A/V Dps./Engs., Electricians, Cleanup; Steinway Grand Piano.

Oral Roberts Univ., 7777 S. Lewis Ave., Tulsa 74171. Tel: (918) 492-6161. (Mabee Center Arena seats 10,575 permanent, 1000 portable, Johnson Theatre seats 2780 permanent, 126 portable).

Sound: Electrodyne mixer—17 channels; 18 Altec 300-watt amps, A-12 speakers (cluster); PA—96 inputs; UREI equalizers; AKG, Electro-Voice, Neumann & Shure mikes.  
Lighting: Century board; 4 follow spots.

Services/Facilities: Ticket Takers, Ushers, Security, Rehearsal Rooms, A/V Dps./Engs., Electricians, Sound Technicians, Cleanup.  
Note: Bans hard rock.

Univ. of Oklahoma, Lloyd Noble Center, 2900 Jenkins, Norman 73019. Tel: (405) 325-4666. Mgr.: Don Hotz; Ass't Mgr.: Jim Dunn; Stage Mgr.: Chas Combs. (Arena seats 11,000 permanent, 2000 portable, platform 40'x48'x30"; Theater seats 2700 permanent, 200 portable, platform 40'x48'x30"; Expanded Theater seats 3800 permanent, 500 portable, platform 40'x48'x30").

Sound: Crown amps; JBL speakers; Shure mikes.  
Lighting: 4 Super Trouper  
Services/Facilities: Promotion, Ticket Takers, Ushers, Security, Non-Union Stagehands, Electricians, Sound Technicians, Cleanup; Boxoffice, Advertising.

Univ. of Tulsa, Kendall Hall, 600 S. College Ave., Tulsa 74104. Tel: (918) 592-6000. (Chapman Theatre seats 411 permanent, proscenium 32'x57'x44"; Theatre II seats 100-200 portable).

Sound: Mixer—8 channels; Bogen amps; Shure 5' speakers (portable), PA—8 inputs, mikes.  
Lighting: Electro Controls board; 2 Trouper, 40 8" Lekos, 15 8" & 15 6" Fresnels; 7 double & 4 single Kliegl cyclines.  
Services/Facilities: Promotion, Ticket Takers, Ushers, Security, Rehearsal Rooms, Non-Union Stagehands, A/V Dps./Engs., Electricians, Sound Technicians, Cleanup.

## OREGON

Oregon State Univ., Gill Coliseum, Corvallis 97331. Tel: (503) 754-0123 (Seats 10,000).

Univ. of Oregon, McArthur Court, 16 & University Sts., Eugene 97403. Tel: (503) 686-4481 (Seats 8800 permanent, 1200 portable, platform 36'x40'x40"; Autzen Stadium seats 41,000 permanent).

Services/Facilities: Ticket Takers, Ushers, Security, Non-Union Stagehands, A/V Dps./Engs., Electricians, Cleanup; Grand Piano  
Note: Not suitable for hard rock.

## PENNSYLVANIA

Carnegie-Mellon Univ., Skibo Hall, 5115 Margaret Morrison St., Pittsburgh 15213. Tel: (412) 578-2000. (Seats 1000).

Community College of Beaver County, College Dr., Monaca 15061. Tel: (412) 775-8561.

East Stroudsburg State College, East Stroudsburg 18301. Tel: (717) 424-3211 (Field House seats 2700; Aud. seats 934).

Gannon College, Gannon Aud., 109 W. Sixth St., Erie 16501. Tel: (814) 871-7000. (Seats 2600 permanent, 800 portable)

Services/Facilities: Promotion, Ticket Takers & Printing, Ushers, Security, Non-Union Stagehands, Electricians, Cleanup.  
Note: Not suitable for hard rock

Kutztown State College, Kutztown 19530. Tel: (215) 683-4089. Student Activities Dir.: Christine T. Tibbits (Keystone Hall seats 4000 permanent, 500 portable, platform 3'x40'x24"; Schaeffer Aud. seats 700 permanent, proscenium 13'x50'x30"; Georgian Dining Room seats 500 portable, platform 1 1/2'x20'x20").

Lighting: Electronics Diversified 2-scene pre-set board, 3 Allspots; 50 All-man spots  
Services/Facilities: Promotion, Ticket Takers & Printing, Ushers, Security, Non-Union Stagehands, Electricians, Cleanup.

Lafayette College, Easton 18042. Tel: (215) 253-6281.  
Mansfield State College, Mansfield 16933. Tel: (717) 662-4000 (Gym seats 3000; Aud. seats 1200)

Millersville State College, Pucillo Gym, Millersville 17551. Tel: (717) 872-3011 (Seats 4000).

Montgomery County Community College, College Hall, Student Activities Office, 340 DeKalb Pike, Blue Bell 19422. Tel: (215) 641-6580. Mgr.: Lawrence T. Elliott.

Services/Facilities: Promotion, Ticket Takers, Ushers, Security, Rehearsal Rooms, A/V Dps./Engs., Electricians, Cleanup.

Muhlenberg College, 2301 W. Chew St., Allentown 18104. Tel: (215) 433-3191. (Stadium seats 6500).

Pennsylvania State Univ., Auditorium Mgmt., University Park 16802. Tel: (814) 863-0388. Mgr.: W.E. Crocken; Ass't Mgr.: B. Hagan King; Stage Mgr.: David Will. (Eisenhower Aud. seats 2600 permanent, proscenium 26'x60'x50"; Schwab Aud. seats 972 permanent, proscenium 18'x42'x26"; Recreation Bldg. seats 4000 permanent, 1000 portable, platform 4'x72'x40") (Contracts w/Artists Series & Univ. Concert Committee)

Sound & Lighting: Varies with facility.  
Services/Facilities: Promotion, Ticket Takers & Printing, Ushers, Security, Rehearsal Rooms, IATSE & Non-Union Stagehands, A/V Dps./Engs., Electricians, Sound Technicians, Cleanup.

Note: Only Recreation Bldg. suitable for hard rock  
Temple Univ., McConigle Hall, Broad & Montgomery, Philadelphia 19122. Tel: (215) 787-7000. (Seats 4500).

Univ. of Pennsylvania, Irvine Aud., 34 & Spruce Sts., Philadelphia 19104. Tel: (215) 243-6535. Mgr.: Catherine M. Foley; Stage Mgr.: John Cardoni. (Seats 2046, proscenium 20'x40'x20").

Sound: Custom mixer—4 channels, PA—10 inputs; Voice of the Theatre speakers (front of stage).

Lighting: Frank Adams Electric board; Trouper; 6 6x9 Century spots; 6" Fresnels.

Services/Facilities: Promotion, Ticket Takers, Ushers, Security, Rehearsal Rooms, Non-Union Stagehands, A/V Dps./Engs., Electricians, Sound Technicians, Cleanup.  
Note: Bond posting required.

Univ. of Pittsburgh, 4200 Fifth Ave., Pittsburgh 15260. Tel: (412) 624-4141. (Carnegie Music Hall seats 1900; Soldiers & Sailors Memorial Hall seats 2700; Syria Mosque Theatre seats 3800).

Widener Univ., 14 & Chestnut, Chester 19013. Tel: (215) 876-1000. MacMorland Center Dir.: Harry P. Pappas. (Field House seats 5000; MacMorland Center seats 2000; Gym seats 3000).

## RHODE ISLAND

Brown Univ., Meehan Aud., Prospect St., Providence 02912. Tel: (401) 863-1000. (Seats 3000).

Providence College, Providence 02918. Tel: (401) 865-2212. (Slavin Center seats 350 portable; Alumni Hall seats 3500).

Note: Bans hard rock  
Univ. of Rhode Island, Frank W. Keany Gym, Kingston 02881. Tel: (401) 792-2233 (Seats 5000).

## SOUTH CAROLINA

Clemson Univ., Littlejohn Coliseum, Clemson Univ., Clemson 29631. Tel: (803) 656-2461. Contact: Bill Mandocoff (Seats 11,000).

Furman Univ., Greenville 29613. Tel: (803) 294-2000.

Note: New stadium is being built.  
Winthrop College, Rock Hill 29733. Tel: (803) 323-2211 (Aud. seats 3400)

## SOUTH DAKOTA

South Dakota State Univ., Student Union, Brookings 57007. Tel: (605) 688-6173. Mgr.: Mike Piepel; Stage Mgr.: Ron Church. (Frost Arena seats 6500 permanent, platform 40'x40'x32"; Intramural Bldg. seats 2000 permanent, platform 40'x40'x32"; Doner Aud. seats 1000 permanent, proscenium 16'x37'x24").

Sound: Shure speakers (portable), 100-watt PA—6 inputs.  
Lighting: (Aud.) Portable Aerial Davis scrimmer board, 2 Trouper; 60 All-man spots.

Services/Facilities: Promotion, Ticket Takers & Printing, Ushers, Security, Rehearsal Rooms, Non-Union Stagehands, A/V Dps./Engs., Electricians, Sound Technicians, Cleanup.

Univ. of South Dakota, Coyote Student Center, Vermillion 57069. Tel: (605) 677-5334/8, Program Dir.: Patrick Gross. (Dakota Dome seats 6000 permanent, 4000 portable, Stage Aud. seats 2200 permanent, proscenium 16'x40'x25")

Sound: Bogen PA—8 inputs.  
Lighting: Kliegl board; 2 300-watt Trouper; 4 Strips; 26 1000-watt Lekos; 18 500-watt Fresnels.

Services/Facilities: Promotion, Ticket Takers & Printing, Ushers, Security, Rehearsal Rooms, Non-Union Stagehands, Electricians, Cleanup  
Note: Not suitable for hard rock.

## TENNESSEE

Austin Peay State Univ., College St., Clarksville 37040. Tel: (615) 648-7838. Student Activities Dir.: Buddy Bumgarner. (Dunn Center seats 8500 permanent, 1000 portable, platform 4'6'x60'x40"; Clement Aud. seats 600 permanent).

Services/Facilities: Promotion, Ticket Takers, Ushers, Security, Non-Union Stagehands, Electricians, Cleanup  
Note: Promoter posts bond

Knoxville College, Colston Center for the Performing Arts, 901 College St. NW, Knoxville 37921. Tel: (615) 524-6500

Middle Tennessee State Univ., Convention Center, Murfreesboro 37130. Tel: (615) 898-2551 (Seats 12,350).

Univ. of Tennessee at Chattanooga, MacLellan Gym, Vine St., Chattanooga 37402. Tel: (615) 755-4011/4371. (Seats 4100 permanent)

Sound & Lighting: None.  
Services/Facilities: Promotion, Ticket Takers, Ushers, Security, A/V Dps./Engs., Electricians, Cleanup

Note: Bond posting required, Sports Arena with seating capacity of 12,000 under construction—scheduled opening Jan. 1983.

Univ. of Tennessee at Knoxville, 305 University Center, Knoxville 37916. Tel: (615) 974-5455 (Stokely Athletic Center seats 12,300 permanent, 1500 portable, platform 3 1/2'x56'x36"; Alumni Memorial Gym seats 1500 permanent, 1100 portable, platform 54'x28"; Music Hall seats 572 permanent, 100 portable, platform 54'x28")

Lighting: 2 Super Trouper, 1 Trouper.  
Services/Facilities: Promotion, Ticket Takers, Ushers, Security, Rehearsal Rooms, IATSE & Non-Union Stagehands, Electricians, Cleanup.

Note: Promoter or agent posts bond; violent acts banned  
Vanderbilt Univ., PO Box 120158, Nashville 37212. Tel: (615) 322-3544.

Mgr.: David B. Wagner; Ass't Mgr.: Dot Poag; Stage Mgr.: George Baines. (Memorial Gym seats 15,626 permanent, 2000 portable; Dudley Field seats 34,000 permanent, 5000 portable)

Services/Facilities: Promotion, Ticket Takers & Printing, Ushers, Security, IATSE & Non-Union Stagehands, A/V Dps./Engs., Electricians, Sound Technicians, Cleanup.

ity, IATSE & Non-Union Stagehands, A/V Dps./Engs., Electricians, Sound Technicians, Cleanup.  
Note: Bond posting required.

## TEXAS

Baylor Univ., 500 Speight St., Waco 76706. Tel: (817) 755-1011 (Waco Hall seats 2267; Waco Convention Center seats 4000; Heart of Texas Coliseum seats 8000).

Howard College, Dorothy Garrett Coliseum, 1001 Birdwell Ln., Big Spring 79720. Tel: (915) 267-3482. Mgr.: Jan Foresyth. (Seats 4471 permanent, 1500 portable, platform 48'x80'x35").

Sound: Yamaha mixer—16 channels, 18 Crown amps; 16 low frequency & 19 high frequency Electro-Voice speakers (east arena above stage), 16 mikes; 90-watt Altec PA—26 inputs; one-third octave White equalizers.

Services/Facilities: Ticket Takers & Printing, Ushers, Security, Rehearsal Rooms, IATSE & Non-Union Stagehands, Electricians, Cleanup; 2 Baby Grand & 2 Spinnet Pianos.

Midland College, Chaparral Center, 3600 N. Garfield, Midland 79701. Tel: (915) 684-9811. Mgr.: Larry Campbell. (Seats 4750 permanent, 1500 portable, platform 4'6'x48'x40").

Sound: Teac Tascan Series mixer—8 inputs, 4 outputs; 12 Altec 200-watt amps, speakers (cluster over stage), equalizers; Electro-Voice mikes.

Lighting: Major A-scene, pre-set board—46 dimmers; 4 Super Trouper; 30 1000-watt spots.

Services/Facilities: Ticket Takers, Ushers, Security, A/V Dps./Engs., Electricians, Sound Technicians, Cleanup

Southern Methodist Univ., SMU Box 152, 6400 Hillcrest Ave., Dallas 75275. Tel: (214) 692-2000. (McFarlin Memorial Aud. seats 2409; Moody Coliseum seats 8500 w/chairs on floor).

Note: Not suitable for hard rock; promoter posts bond.  
Stephen F. Austin Univ., PO Box 13056, Nacogdoches 75962. Tel: (713) 569-3703. Mgr.: Martin V. Bryant; Ass't Mgr.: Steve Westbrook; Stage Mgr.: Pam McPhail. (Stephen F. Austin Coliseum seats 8000 permanent, 1000 portable, platform 30'x40'x48"; William M. Turner Aud. seats 1700 permanent, proscenium 45'x30"; Univ. Center Grand Ballroom seats 850 portable, proscenium 30'x30'x20").

Services/Facilities: Promotion, Ticket Takers, Ushers, Security, Rehearsal Rooms, Non-Union Stagehands, A/V Dps./Engs., Electricians, Sound Technicians, Cleanup; Catering.

Note: Bond posting may be required  
Texas A&M Univ., College Station 77843. Tel: (713) 845-1515. Mgr.: Richard Reynolds; Ass't Mgr.: Suzanne Becker; Stage Mgr.: Steve Hodge. (G. Rollie White Coliseum seats 1128 permanent, 6872 portable, platform 4'x48'x28"; Rudder Aud. seats 2500 permanent).

Sound: Mixer—24 channels.  
Services/Facilities: Promotion, Ticket Takers, Ushers, Security, Non-Union Stagehands, A/V Dps./Engs., Electricians, Sound Technicians, Cleanup.

Texas Tech Univ., W. Broadway & University, Lubbock 79409. Tel: (806) 742-2011 (Municipal Aud. seats 3021; Coliseum seats 10,000).

Trinity Univ., Laurie Aud., 715 Stadium Dr., San Antonio 78284. Tel: (512) 736-8119. Mgr.: John McFadden; Stage Mgr.: Barry Banner. (Seats 2735 permanent, 230 portable, proscenium 31'x78"; Theater seats 32'x78'x26").

Lighting: Century Strand board, spots: 2 Trouper; Lekos; Fresnels; floodlights; strip lights.

Services/Facilities: Ticket Takers, Ushers, Security, Rehearsal Room, Non-Union Stagehands, A/V Dps./Engs., Electricians, Sound Technicians, Cleanup, Video Taping (2").

Note: Bans hard & acid rock.  
Univ. of Houston, 3801 Cullen Blvd., Houston 77004. Tel: (713) 749-1011. (Hoehne Pavilion seats 10,047 permanent, 684 portable; Robertson Stadium seats 22,000 permanent, 13,000 portable).

Lighting: 4 Super Trouper.  
Services/Facilities: Security, Non-Union Stagehands, Electricians, Cleanup

Univ. of Texas at Austin, Special Events Center, PO Box 2929, Austin 78769; 1701 Red River St. Austin 78701. Tel: (512) 471-7744. Mgr.: W. Dean Justice; Ass't Mgr.: Larry Fontana; Stage Mgr.: Gordon Kelso. (Arena seats 16,250 permanent, 1650 portable, platform 4'6'x96'x40"; Theater seats 7000 permanent, 850 portable, proscenium 40'x60"; platform 4'x96'x48").

Sound: Audio Designs mixer—20 channels, 11 600-watt & 13 150-watt Crown amps; 4'x4" Electro-Voice speakers (center & end), dynamic & condenser mikes; one-third octave White equalizers; Yamaha 16-monitor mixer.

Lighting: Kliegl Q-level memory board; 12 Gladiators; 60 8", 6 6"x16", 4 6"x12" & 4 20" ellipsoidals; 24 12", 24 6" & 24 3" Fresnels; 60 Par 64's; 2 Gene towers.

Services/Facilities: Promotion, Ticket Takers & Printing, Ushers, Security, Rehearsal Rooms, Non-Union Stagehands, A/V Dps./Engs., Electricians, Sound Technicians, Cleanup; Steinway Studio "B" Baby Grand Piano; Clear-Com 2-channel headset system.

Note: Certificate of insurance required  
Univ. of Texas at El Paso, Magoffin Hall, El Paso 79968. Tel: (915) 747-5265. Mgr.: Steve Rosenfeld; Stage Mgr.: John Gallo. (Seats 1200 permanent, 8 portable, proscenium 20'x74'x37'6").

Sound: Quantum mixer—24 channels, 6 100-watt JBL amps, speakers (center cluster over proscenium opening); Altec equalizers; AKG, Electro-Voice mikes

Lighting: Kliegl board; 2 Trouper.  
Services/Facilities: Promotion, Ticket Takers & Printing, Ushers, Security, Non-Union Stagehands, A/V Dps./Engs., Electricians, Sound Technicians, Cleanup; Grand Piano.

Note: Not suitable for hard rock.  
Univ. of Texas at El Paso, Special Events Center, El Paso 79968. Tel: (915) 747-5265. Mgr.: Steve Rosenfeld; Ass't Mgrs.: F.M. McAbee, John Gallo. (Seats 12,000 permanent, 800 portable, platform 4'6'x60'x40").

Sound: Audio Design/Quantum mixer—40 channels; 24 100-watt JBL amps, speakers (center cluster); Borer equalizers; Electro-Voice mikes.

Lighting: Century Strand Multi-Q board—48 channels; 7 Super Trouper; 2 Trouper; 60 Par-1000's; 60 ellipsoidals.

Services/Facilities: Promotion, Ticket Takers & Printing, Ushers, Security, Non-Union Stagehands, A/V Dps./Engs., Electricians, Sound Technicians, Cleanup; catering

## UTAH

Brigham Young Univ., Provo 84602. Tel: (801) 378-1211. (Marriott Center seats 23,000; Smith Field House seats 5000).

Univ. of Utah, Kingsbury Hall, Salt Lake City 84112. Tel: (801) 581-7100. (Main Aud. seats 1917 permanent, 40 portable, proscenium 22'x45'x30"; platform 50'x60'x33"; Little Theatre seats 75 permanent, proscenium 12'x20'x20", platform 12'x22'x22").

## CAMPUS FACILITIES

**Sound:** Altec mixer—8 channels, 4 100-watt amps, 10 speakers (center cluster); Shure mikes.  
**Lighting:** Electro Control 5-scene, 60-dimmer SCR board 2 Troupers; 50 Century spots; 750 Lekos; 18 500-watt, 24 1000-watt, & 18 2000-watt Fresnels.  
**Services/Facilities:** Ticket Takers & Printing, Ushers, Security, Rehearsal Rooms, IATSE & Non-Union Stagehands, Ops./Engs., Electricians, Sound Technicians, Cleanup; Steinway Piano.  
**Note:** Not suitable for hard rock; insurance liability \$300,000.  
 Univ. of Utah, 102 Special Events Center, Salt Lake City 84112. Tel: (801) 581-8314. Mgr.: Ted Jacobsen; Ass't Mgr.: Monty Howard. (Seats 15,310 permanent, 400 portable, platform 4'x40'x38').  
**Sound:** Altec mixer. PA—25 inputs, mikes; Voice of Theater speakers (overhead cluster); Shure mikes; equalizers.  
**Lighting:** Dimmer boards: 4 Super Troupers; 2 Troupers.  
**Services/Facilities:** Promotion, Ticket Takers & Printing, Ushers, Security, Rehearsal Rooms, IATSE & Non-Union Stagehands, A/V Ops./Engs., Electricians, Sound Technicians, Cleanup.  
**Note:** Not suitable for hard rock; bond posting required.  
 Weber State College, Dee Events Center, 3750 Harrison Blvd., Ogden 84408. Tel: (801) 626-6665. Mgr.: Dale L. Gardner (Seats 11,592 permanent, 499 portable, platform 50'x36').  
**Sound:** Audio Design mixer—24 channels; 25 Amper 100-watt amps; 8 Altec Lansing-Fraise dual bass 15" speakers, 25 horns (central overhead cluster); Boner equalizers; 16 Electro-Voice mikes.  
**Lighting:** Electro Controls memory board; 6 Super Troupers.  
**Services/Facilities:** Promotion, Ticket Takers & Printing, Ushers, Security, Non-Union Stagehands, A/V Ops./Engs., Electricians, Sound Technicians, Cleanup.  
**Note:** Liability insurance coverage in the minimum amount of \$100,000 per person, \$300,000 per incident, and \$50,000 property damage.

## VERMONT

Middlebury College, Proctor Hall, Middlebury 05753. Tel: (802) 388-7875. Mgr.: Jacqueline Fitchinger. (Field House seats 1800; Mead Chapel seats 830 permanent, platform 4'x36'15').  
**Lighting:** 2 1500-watt spots; 7 750-watt Lekos  
**Services/Facilities:** Promotion, Ticket Takers, Ushers, Security, Rehearsal Rooms, Non-Union Stagehands, Electricians, Cleanup; Steinway Grand, Upright & Baby Grand Pianos  
**Note:** Bans hard rock.  
 Univ. of Vermont, Patrick Gym, Burlington 05401. Tel: (802) 656-3074 (Seats 5000).

## VIRGINIA

Christopher Newport College, Shoe Ln., Newport News 23606. Tel: (804) 599-7000.

Clinch Valley College, Greear Gym, Wise 24293. Tel: (703) 328-9802. (Seats 1500).  
 Radford Univ., Radford Univ. Sta., Radford 24142. Tel: (703) 731-5347. Mgr.: David Armstrong; Ass't Mgr.: Frank Herzog. (Preston Aud. seats 1526 permanent, proscenium 20'x42'x33'; Dedmon Convocation Center proscenium 5'x42'x36'; Heth Student Center seats 400-500 portable, 1200 standing room, proscenium 18'x16'x24').  
**Sound:** PA; 2 Altec mikes.  
**Lighting:** Century Strand board; 2 Troupers; 7 750-watt spots; Lekos; Fresnels; Strips.  
**Services/Facilities:** Promotion, Ticket Takers, Ushers, Security, Non-Union Stagehands, A/V Ops./Engs., Electricians, Sound Technicians, Cleanup; Grand & Baby Grand Pianos.  
 Univ. of Richmond, Robins Center, Richmond 23173. Tel: (804) 285-6211. Student Activities Dir.: Max Vest. (Main Arena seats 10,000 permanent, 800 portable, platform 4'x48'x32'). (Contract w/University Student Activities—Richmond Va.)  
**Sound:** Electro-Voice 3'x5' speakers (ceiling); 400-watt Altec PA—8 inputs.  
**Lighting:** 2 Super Troupers.  
**Services/Facilities:** Promotion, Ticket Takers, Ushers, Security, Non-Union Stagehands, Electricians, Cleanup; Grand Piano.  
 Univ. of Virginia, Scott Stadium, Charlottesville 22904. Tel: (804) 924-0311.  
 William & Mary College, William & Mary Hall, Williamsburg 23186. Tel: (804) 253-4000. (Seats 8916 permanent, 2200 portable, platform 5'x60'x44').  
**Lighting:** 4 Super Troupers.  
**Services/Facilities:** Ticket Takers & Printing, Ushers, Security, Non-Union Stagehands, Electricians, Sound Technicians, Cleanup; Catering, Transportation, Rigging.

## WASHINGTON

Eastern Washington Univ., Special Events Pavilion, Cheney 99004. Tel: (509) 359-2206. Mgr.: Walt Zabel. (Seats 4330 permanent, 1170 portable).  
 Evergreen State College, Gig Commission, CAB 305, Olympia 98505. Tel: (206) 866-6148. Contact: Lon Schieder. (Outdoor Pavilion seats 2500; Campus Activities Bldg. seats 1200; Experimental Theatre seats 400; Recital Hall seats 230).  
 Gonzaga Univ., John F. Kennedy Pavilion, Spokane 99258. Tel: (509) 328-4220. (Seats 4000).  
 Pacific Lutheran Univ., University Center, Tacoma 98447. Tel: (206) 383-7450. Mgr.: Marvin Swenson. (Seats 500 permanent, portable platform; Olson Aud seats 3100, stage 30'x120'x30'; Eastvold Aud seats 1250 permanent, proscenium 30'x30'x45').  
**Services/Facilities:** Promotion, Ticket Takers, Ushers, Security, Non-Union Stagehands, A/V Ops./Engs., Electricians, Sound Technicians, Cleanup; Piano.  
**Note:** Bans hard rock; bond posting required.  
 Seattle Univ., Pigott Aud., 12 & E. Columbia, Seattle 98122. Tel: (206) 626-5656. Mgr.: Jim Peacock. (Seats 500 permanent, platform 4'x60'x30').

**Sound:** Speakers (each side of ceiling in front); PA—4 inputs; 16mm projection system; 25'x12' screen.  
**Lighting:** Limited board w/no dimmers.  
**Services:** Cleanup.  
 Univ. of Washington, Edmundson Pavilion, 400 15 Ave. NE, Seattle 98105. Tel: (206) 543-2100. (Seats 9200).  
 Washington State Univ., Performing Arts Coliseum, Pullman 99164. Tel: (509) 335-3564. (Seats 13,000).

## WEST VIRGINIA

Marshall Univ., Huntington 25701. Tel: (304) 696-3170. (Field House seats 7800).  
 West Virginia Univ., Morgantown 26506. Tel: (304) 293-0111. (Coliseum seats 10,000).

## WISCONSIN

Marquette Univ., 615 N. 11 St., Milwaukee 53233. Tel: (414) 224-7700.  
 Univ. of Wisconsin at Eau Claire, W.R. Davies, Rm. 113, Eau Claire 54701. Tel: (715) 836-2263. Mgr.: Johannes Dahle; Ass't Mgr.: Duane Hambleton; Stage Mgr.: Mr. Laurie Gapko. (Univ. Arena seats 2000 permanent, 1000 portable, platform 40'x32'x24').  
**Sound:** Altec mixer—10 channels, 2 200-watt amps, low frequency speakers (cluster above stage front), multi-cellular horns, driver, equalizers, amp coupler; AKG mikes.  
**Lighting:** TTI board; 3 Troupers; 12 Century Lekos; 8 Mole Richardson spots.  
**Services/Facilities:** Promotion, Ticket Takers & Printing, Ushers, Security, Rehearsal Rooms, Non-Union Stagehands, A/V Ops./Engs., Electricians, Sound Technicians, Cleanup; Meal Catering  
 Univ. of Wisconsin at Madison, Memorial Union Theatre, 800 Langdon St., Madison 53706. Tel: (608) 262-2202.  
 Univ. of Wisconsin at Oshkosh, Rm. 206 Reeve Union, Oshkosh 54901. Tel: (414) 424-2354. (Titan Stadium seats 10,000 permanent; Koff Sports Center seats 6500 permanent, platform 20'x40'; Albee Hall seats 2400 permanent, platform 20'x20').  
**Services/Facilities:** Promotion, Ticket Takers, Ushers, Security, Rehearsal Rooms, IATSE & Non-Union Stagehands, A/V Ops./Engs., Electricians, Cleanup.  
 Univ. of Wisconsin at Stevens Point, Quandt Field House, 2100 Main St., Stevens Point 54481. Tel: (715) 346-0123. (Seats 4000).

## WYOMING

Univ. of Wyoming, Field House, Laramie 82070. Tel: (307) 766-1121. (Seats 10,600, platform 5'x40'; A&S Aud. seats 2000 permanent, proscenium 26'x48'; platform 65'x90'x26').  
**Sound:** Quantum mixer—8 channels; 2 Phase Linear 450-watt amps; DTR 5'x2' speakers; SAE equalizers; Shure Unidyne & Unispire mikes.  
**Lighting:** Century Strand board, 12 spots; 2 Super Troupers; 2 Troupers.  
**Services/Facilities:** Promotion, Ticket Takers & Printing, Ushers, Security, Rehearsal Rooms, Non-Union Stagehands, Electricians, Sound Technicians, Cleanup.

# "Everything you've always wanted to know about inflation, but didn't know who to ask.."

Here in this booklet are things you need to know about the causes of inflation—and what you can do about it. The booklet is FREE. For your copy, just write: "Dollars and Sense," Pueblo, Colorado, 81009.

**We can all beat inflation if we just use our dollars and sense.**



A public service message of The Advertising Council and The U.S. Departments of Agriculture, Commerce, Labor and Treasury. Presented by this magazine.



INFLATION: what it is and what you can do to help fight it.

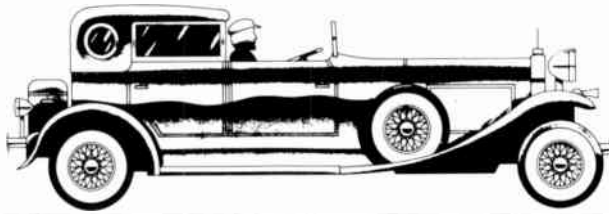

# U.S. CLUB & DISCO EQUIPMENT & SERVICES

## A

**AAL (AMERICAN ACOUSTIC LABS) SPEAKER SYSTEMS**, 629 W. Cermak Rd., Chicago, Ill. 60616. Tel: (312) 243-1310. Pres.: George Miller; Sales Mgr.: James Straus.  
 Product: **Audio**—Speakers, Mid-Range/Tweeter Expanders.  
**A B SYSTEMS DESIGNS INC.**, 9477 Greenback Ln., Folsom, Calif. 95630. Tel: (916) 988-8551. Nat'l Mktg. Mgr.: Bob Bird; Sales Mgr.: Diane Mackie.  
 Product: **Audio**—Amplifiers.  
**A C I/FILMWAYS PRO AUDIO SALES**, 7138 Santa Monica Blvd., Hollywood, Calif. 90046. Tel: (213) 851-7172. Pres.: Dave Kelsey; Sales Mgr.: Larry Metz; Adv. Mgr.: Carol Bloom.  
 Product: **Planning/Construction**—Consultants, Designers, Installers, Builders.  
**A C PUBL'NS**, PO Box 238, Homer, N.Y. 13077. Tel: (607) 749-4040. Dwners: Andor & Ann I. Czompo. (Disco Dance Books)  
**A D C**, see Animated Display Creators, Audio Dynamics Corp., & BSR.  
**A K G ACOUSTICS INC.** (div. of Philips Audio Video Systems), 77 Sellect St., Stamford, Conn. 06902. Tel: (203) 348-2121. VP: Andrew Brakhan; Sales Mgr.: Peter Wellikoff; Mktg. Mgr.: S. Richard Ruch.  
 Product: **Audio**—Phono Cartridges, Styli—Pickup, Microphones, Headphones, Reverb Units.  
**A-L-S INDS. INC.** (American Lighting Specialties Inc.), 1942 W. Artesia Blvd., Torrance, Calif. 90504. Tel: (213) 532-9262.  
 Product: **Lighting**—Color Organs, Strobes, Projection Lights, Lighting Effects.  
**A N C**, see Acoustics/Noise Control.  
**A-I AUDIO INC.**, 6322 De Longue Ave., Hollywood, Calif. 90028. Tel: (213) 465-1101. Pres. & Adv. Mgr.: Albert V. Siniscai; Sales Mgr.: Michael T. Williamson.  
 Branches: Las Vegas, Nev., 537 E. Sahara, Suite 210. Zip: 89104. Tel: (702) 735-3407—Atlantic City, N.J., 1608 Pacific Ave. Zip: 08401. Tel: (609) 345-6886.  
 Product: **Planning/Construction**—Consultants, Designers, Installers, Builders.  
**A R**, see Acoustic Research.  
**A S C D**, see Accurate Sound.  
**A S T**, see Audio Speaker Technologies.  
**A V C SYSTEMS INC.**, 1517 E. Lake St., Minneapolis, Minn. 55407. Tel: (612) 729-8305. Pres.: Douglas Drdon; Sales Mgr.: Jon Bormann; Adv. Mgr.: Jeff Kruegar.  
 Product: **Audio**—Portable Disk Jockey Units/Decks; **Special Effects**—Fog Machines; **Dance Floors/Walls/Ceilings**—Floors, Walls, Ceilings; **Planning/Construction**—Consultants, Designers, Installers, Builders.  
**ACCENT**, see ESS.  
**ACCURATE SOUND CORP.**, 114 Fifth Ave., Redwood City, Calif. 94063. Tel: (415) 365-2843. Telex: 348327. Pres.: Ronald M. Newdell; Sales Mgr.: Don D'Bella.  
 Product: **Audio**—ASCO Tape Recorders/Players; **Planning/Construction**—Consultants, Designers, Installers.  
**ACCUSOUND**, 180 Midway Rd., Decatur, Ga. 30030. Tel: (404) 371-0744. Chief Eng.: Randy Tomlinson.  
 Product: **Audio & Lighting**—Custom Sound & Light Systems; **Dance Floors/Walls/Ceilings**—Floors, Walls, Ceilings; **Planning/Construction**—Consultants, Designers, Installers, Builders.  
**ACE AUDIO CO.**, 532 Fifth St., East Northport, N.Y. 11731. Tel: (516) 757-8990. Pres.: John Grauer.  
 Product: **Audio**—Crossovers, Filters, Ground-Loop Eliminators.  
**ACOUSTIC CONTROL CORP.**, 7949 Woodley, Van Nuys, Calif. 91406. Tel: (213) 997-6631. Pres.: Steven Marks; Sales Mgr.: Roger Smith; Acting Adv. Mgr.: John Grandinetti.  
 Product: **Audio**—Mixers, Amplifiers, Speakers.  
**ACOUSTIC RESEARCH**, 10 American Dr., Norwood, Mass. 02062. Tel: (617) 769-4200.  
 Product: **Audio**—AR Speakers.  
**ACOUSTICS/NOISE CONTROL (ANC) CONSULTANTS**, 420 Lexington Ave., New York, N.Y. 10017. Tel: (212) 986-1334. Pres.: Peter J. George.  
 Product: **Planning/Construction**—Consultants.  
**ACOUSITLOG INC.**, 19 Mercer St., New York, N.Y. 10013. Tel: (212) 925-1365. Pres. & Sales Mgr.: Alan Fiester; Adv. Mgr.: Greg Guarino.  
 Product: **Planning/Construction**—Consultants.  
**ACUTEX USA INT'L**, Acutex Bldg., No. 904, Fairfax, Va. 22030. Tel: (703) 273-7500. TWX: (710) 833-0363. Pres.: Ken K. Kanzler; Sales Mgr.: Al Davis.  
 Product: **Audio**—Speakers, Phono Cartridges, Headphones.  
**ADCOM**, 9 Jules Ln., New Brunswick, N.J. 08901. Tel: (201) 828-8590. Telex: 844430. Pres.: Newton A. Chann; Sales Mgr.: Richard McConser; Adv. Mgr.: Bernard Newman.  
 Product: **Audio**—Amplifiers.  
**ADVANCE PRODS. CO.**, PO Box 2178, 1101 E. Central, Wichita, Kan. 67201. Tel: (316) 263-4231. Pres.: William D. De Vore; Sales Mgr.: Paul Keck.  
 Product: **Pixmap** Tables for Projection & Video Equipment.  
**ADVANCED SYSTEMS TECHNOLOGY INC.**, 357 Exchange Dr., Arlington, Tex. 76011. Tel: (816) 461-4576. Pres.: George Wilkinson; Sales & Adv. Mgr.: Jim Smith.  
 Product: **Audio**—Portable Disk Jockey Units/Decks, Pre-Amplifiers, Speakers, Signal Input Devices; **Dance Floors/Walls/Ceilings**—Floors, Walls, Ceilings; **Planning/Construction**—Consultants, Designers, Installers, Builders.  
**ADVANCED TECH SERVS.**, 806 Noble Woods Dr., Atlanta, Ga. 30319. Tel: (404) 325-1188.

Product: **Audio**—Speakers, Bass Boosters, Mid-Range/Tweeter Expanders; **Lighting**—Dimmer Boards; **Special Effects**—Mirror Balls, Bubble Machines, Fog Machines, Signs; **Computerized/Psychedellic/Illuminated, Snow/Confetti Machines; Planning/Construction**—Consultants, Designers, Installers, Builders.  
**ADVERT CORP.**, 195 Albany St., Cambridge, Mass. 02139. Tel: (617) 661-9500. Telex: 921479.  
 Product: **Audio**—ADVENT Receivers, Speakers; **Projection Systems**—VIDEOREAM Large Screen Television/Video Projectors.  
**AIMSLITE INC.**, PO Box 56, 609 Sawmill River Rd., Ardsley, N.Y. 10502. Tel: (914) 693-4433.  
 Product: **Lighting**—CCT Equipment; LYCIAN SuperArc, Indexing Color Wheel.  
**AIREQUIPT INC.**, 20 Jones St., New Rochelle, N.Y. 10802. Tel: (914) 632-3460.  
 Product: **Projection Systems**—Film/Movie Projectors; Slide Projectors.  
**AKAI AMERICA LTD.**, 2139 E. Del Amo Blvd., Compton, Calif. 90224. Tel: (213) 537-3880.  
 Product: **Audio**—Amplifiers, Tuners, Receivers, Speakers, Turntables, Tape Recorders/Players, Microphones.  
**ALANT ENTS. INC.**, 308 E. 30 St., New York, N.Y. 10016. Tel: (212) 532-6223.  
 Product: **Planning/Construction**—Consultants.  
**ALEMIC INC.**, 45 Foley St., Santa Rosa, Calif. 95401. Tel: (707) 523-2611. Pres.: Sam Field.  
 Product: **Audio**—Pre-Amplifiers.  
**ALIBI INC.**, 1667 S. Isabella Rd., Mount Pleasant, Mich. 48858. Tel: (517) 772-2931.  
 Product: **Lighting**—ALIBI TOD Chasers/Sequencers, Color Organs, Dimmer Boards; **Dance Floors/Walls/Ceilings**—Floors, Walls, Ceilings; **Planning/Construction**—Consultants, Designers, Installers, Builders.  
**ALIBI TOD**, see Alibi Inc.  
**ALICE**, see CCA Electronics & Malatchi.  
**ALLEN & HEATH**, see Audiomarketing.  
**ALLISON ACOUSTICS INC.**, 7 Tech Circle, Natick, Mass. 01760. Tel: (617) 237-2670. Telex: 948448. Pres.: Roy F. Allison; Sales & Adv. Mgr.: Sumner Bennett.  
 Product: **Audio**—Speakers.  
**ALTEC CORP.**, Altec Lansing Sound Prods., 1515 S. Manchester Ave., Anaheim, Calif. 92803. Tel: (714) 774-2900. Telex: 655415. Pres.: William L. Fowler; Sales Mgr.: Gary H. Rilling.  
 Branch: Oklahoma City, Okla., 10500 W. Reno Ave. Zip: 73126. Tel: (405) 354-5311. Plant Mgr.: Jack Slentz.  
 Product: **Audio**—ALTEC LANSING Mixers, Amplifiers, Pre-Amplifiers, Speakers, Microphones, Equalizers.  
**ALTMAN STAGE LIGHTING**, 57 Alexander, Yonkers, N.Y. 10701. Tel: (914) 476-7987.  
 Product: **Lighting**—Spot, Follow Spot.  
**ALUMINERVA**, see CCI Electronic Control.  
**AMBASSADOR ENTS. INC.**, 4609 E. Princess Anne Rd., Norfolk, Va. 23502. Tel: (804) 855-3085. TWX: (710) 881-1230. Pres.: Randy Vaughan; VP & Gen. Mgr.: Howard Rheiner; Sales Mgr.: Brian Denby; Adv. Mgr.: Mary Vaughan.  
 Product: **Audio**—Mixers, Amplifiers, Speakers, Equalizers; **Dance Floors/Walls/Ceilings**—Floors, Walls, Ceilings; **Planning/Construction**—Consultants, Designers, Installers, Builders.  
**AMIBO-BOX**, see Bang & Olufsen.  
**AMEL**, see Everything Audio.  
**AMERICAN ACOUSTIC LABS**, see AAL.  
**AMERICAN AVENTS CORP.**, 2181 Victory Pkwy., Cincinnati, Ohio 45206. Tel: (513) 281-7800.  
 Product: **Planning/Construction**—Consultants.  
**AMERICAN LASER CORP.**, 1832 S. 3850 West, Salt Lake City, Utah. Tel: (801) 972-1311.  
 Product: **Lighting**—Lasers.  
**AMERICAN LIGHTING & MFG.**, PO Box 42823, Dept. 235, Houston, Tex. 77042. Tel: (713) 497-0380. Pres.: Guy Michel; Sales Mgr.: Dave Smoot; Adv. Mgr.: Cathy Barrett.  
 Product: **Lighting**—Chasers/Sequencers, Strobes, Track, Strip; **Dance Floors/Walls/Ceilings**—Floors, Walls, Ceilings; **Planning/Construction**—Consultants, Designers, Builders.  
**AMERICAN LIGHTING SPECIALTIES INC.**, see A-L-S.  
**AMERICAN SHUFFLEBOARD CO.**, (div. of American Cabinet & Billiard Co.), 210 Patterson Plank Rd., Union City, N.J. 07087. Tel: (201) 865-6633.  
 Product: **Games**—Billiards/Pool, Shuffleboard.  
**AMPEX CORP.**, Audio-Video Systems Div., 401 Broadway, Redwood City, Calif. 94063. Tel: (415) 367-2011. Telex: 348464. Pres.: Arthur H. Hausman; Adv. Mgr.: Al Fisher.  
 Branches: Glendale, Calif., 500 Rodier Dr. Zip: 91201. Tel: (213) 240-5000. Reg'l Sales Mgr.: Tom Nielson—Atlanta, Ga., 3135 Chestnut Dr., Suite 101. Zip: 30340. Tel: (404) 451-7112. Reg'l Sales Mgr.: Paul Hansil—Arlington Heights, Ill., 719 W. Algonquin Rd. Zip: 60005. Tel: (312) 593-6000—Bethesda, Md., 10215 Fernwood Rd. Zip: 20034. Tel: (301) 530-8800 Reg'l Mgr.: Frank Rush—Hackensack, N.J., 75 Commerce Way. Zip: 07601. Tel: (201) 489-7400. Reg'l Sales Mgr.: Al Slater—Dallas, Tex., 1615 Prudential Dr. Zip: 75235. Tel: (214) 637-5100. Reg'l Sales Mgr.: Frank Nault.  
 Product: **Audio**—Tape Recorders/Players; **Video**—Recorders/Players.  
**AMPHION SOUND**, 6103 Aletha, Houston, Tex. 77081. Tel: (713) 774-6030, 664-3229.  
 Product: **Audio**—Mixers, Amplifiers; **Lighting**—Chasers/Sequencers, Color Organs; **Planning/Construction**—Designers, Installers.

**AMPRO/SCULLY**, 826 Newtown-Yardley Rd., Newtown, Pa. 18940. Tel: (215) 968-9000.  
 Product: **Audio**—Mixers, Pre-Amplifiers, Tonearms, NAB Cartridge Tape Recorders & Reproducers.  
**AMUSEMENT ELECTRONICS CO.**, 12551 El Roy Dr., Santa Ana, Calif. 92705. Tel: (714) 639-9075. Pres. & Sales Mgr.: Frank Cox; Adv. Mgr.: Joan Cox.  
 Product: **Audio**—Keyed Tape Decks for Special Sound Effects; **Games**—Shooting Galleries.  
**ANALOGUE PROFESSIONAL LTD.**, 17 W. 17 St., New York, N.Y. 10011. Tel: (212) 989-4240. Pres.: Jean Pierre Mulot; Sales Mgr./Eng.: Franco Milano.  
 Product: **Planning/Construction**—Consultants, Designers.  
**ANIMATED DISPLAY CREATORS INC.**, Amusement Div., 450 NW 71 St., Miami, Fla. 33150. Tel: (305) 757-5778. Pres.: Van A. Dikon; Sales Mgr.: T. Gardner; Adv. Mgr.: Diane Dixon.  
 Product: **Lighting**—ADC Color Organs, Dimmer Boards, Ultraviolet/Blacklight; **Special Effects**—ADC Mirror Balls, Bubble Machines, Fog Machines; **Games**—ADC Arcade, Shuffleboard.  
**ANTECH LABS INC.**, 8144 Big Bend, St. Louis, Mo. 63119. Tel: (314) 962-5656.  
 Product: **Audio**—Portable Disk Jockey Units/Decks; **Planning/Construction**—Consultants, Designers, Installers, Builders.  
**APOLLO**, see Laser Displays.  
**PAT APPLESON STUDIOS INC.**, 1000 NW 159 Dr., Miami, Fla. 33169. Tel: (305) 625-4435. Pres.: Pat Appleson.  
 Product: **Audio**—Portable Disk Jockey Units/Decks; **Planning/Construction**—Consultants, Designers, Installers, Builders.  
**AQUASTAR**, see Electronics Systems.  
**SAM ASH MUSIC CORP.**, 301 Peninsula Blvd., Hempstead, N.Y. 11550. Tel: (212) 347-7757. Pres. & Sales Mgr.: Jerry Ash; Exec. VP & Adv. Mgr.: Paul Ash.  
 Product: **Audio**—SAMSON Portable Disk Jockey Units/Decks; SAM ASH, SAMSON Speakers.  
**ASHLY AUDIO INC.**, 180 Fernwood Ave., Rochester, N.Y. 14621. Tel: (716) 544-5191; WATS: (800) 828-6308. TWX: (510) 253-3901. Pres.: William Thompson III; Sales Mgr.: Gregory Green; Customer Serv.: Cindy Jenkinson.  
 Product: **Audio**—Equalizers, Electronic Crossovers, Limiter/Compressors, Notch Filters.  
**ASTATIC CORP.**, Harbor & Jackson St., Connetquot, Ohio 44030. Tel: (216) 593-1111. Telex: 980712. Pres.: Michael Chait; VP Mktg.: Leon Davis; Audio Dir.: Lee Heinonen; Sales Mgr.: Emory Talso; Adv. Mgr.: Bob Burdick.  
 Product: **Audio**—ASTATIC Microphones; MOVING FLUX Phono Cartridges.  
**ASTRAL & K**, see Shirpan.  
**ASTRALVISION COMMUNICATIONS INC.**, 8949 Sunset Blvd., Suite 201, Los Angeles, Calif. 90069. Tel: (213) 275-3088. Pres. & Adv. Mgr.: Steve Cole; Sales Mgr.: Jon Edwards.  
 Product: **Video**—Videotape Libraries; **Visual Materials**—Slide Libraries, Film Libraries; **Special Effects**—Computer Animation; **Dance Floors/Walls/Ceilings**—Floors, Walls, Ceilings; **Planning/Construction**—Consultants, Designers.  
**ATAN INC.**, 1265 Boregas Ave., Sunnyvale, Calif. 94086. Tel: (408) 745-2500. Telex: 357488. Pres.: Joseph Robbins; Mktg. Dir.: Frank Ballouz. Branch: Somerset, N.J., Cottonail Ln. Zip: 08873. Tel: (201) 469-5993. Telex: 139347.  
 Product: **Games**—Video/Electronic, Arcade.  
**ATLANTIC STAGE EQUIP.**, PO Box 9425, Zip: 28299; 1326 Central Ave., Charlotte, N.C. 28205. Tel: (704) 375-1438. Pres.: James H. Joyner; Sales & Adv. Mgr.: Rick Hutchins.  
 Product: **Lighting**—Track, Strip; **Special Effects**—Mirror Balls, Bubble Machines, Fog Machines, Neon Starburst; **Dance Floors/Walls/Ceilings**—Floors, Walls, Ceilings; **Planning/Construction**—Consultants, Designers, Installers.  
**ATMOSPHERES**, see Blackstone.  
**AUDAX**, see Polydax.  
**AUDIKON INC.**, 3081-D La Jolla St., Anaheim, Calif. 92806. Tel: (714) 630-5230.  
 Product: **Audio**—Mixers, Portable Disk Jockey Units/Decks, Amplifiers, Pre-Amplifiers, Equalizers, Noise Reducers, Volume Expanders, Bass Boosters, Effects Generators; **Lighting**—Chasers/Sequencers, Dimmer Boards; **Planning/Construction**—Consultants, Designers, Installers, Builders.  
**AUDIMAX**, see Thomson-CSF.  
**AUDIO BY ZIMET**, 1038-40 Northern Blvd., Roslyn, N.Y. 11576. Tel: (516) 621-0138.  
 Product: **Planning/Construction**—Consultants, Designers, Installers, Builders.  
**AUDIO & DESIGN REC'G INC.**, PO Box 786, Bremerton, Wash. 98310. Tel: (206) 275-5009. WATS: (800) 426-6170. Telex: 152426. Pres.: Michael J. Beville; Sales & Adv. Mgr.: Nigel Branwell.  
 Product: **Audio**—SCAMP Pre-Amplifiers, Equalizers, Noise Reducers, Compressors, Limiters, Complex, Vocal Stresser, Express, E-Z Rider.  
**AUDIO DYNAMICS CORP.**, Pickett District Rd., New Milford, Conn. 06776. Tel: (203) 355-2671. Telex: 969647.  
 Product: **Audio**—ADC Amplifiers, Pre-Amplifiers, Speakers, Turntables, Tonearms, Phono Cartridges.  
**AUDIO GROOMIE**, see Empire Scientific.  
**AUDIO INNOVATIONS**, 164 Belle Terre, La Place, La. 70068. Tel: (504) 652-2079. Pres.: Hugh T. Hearon; Sales Mgr.: Kevin Aucoin; Adv. Mgr.: Charles Daigle.

# CLUB & DISCO EQUIPMENT & SERVICES

Product: Audio—HEARON Portable Disk Jockey Units/Decks, Speakers, Mid-Range/Tweeter Expanders; Dance Floors/Walls/Ceilings—Floors, Walls, Ceilings; Planning/Construction—Consultants, Designers, Installers, Builders.

**AUDIO INNOVATORS INC.**, Professional Audio Div., 5001 Baum Blvd., Pittsburgh, Pa. 15213. Tel: (412) 471-4777. Pres.: Norman J. Cleary; Dpns. Mgr.: Martha J. Wilson.

Product: Audio—Mixers; Planning/Construction—Consultants, Designers, Installers, Builders.

**AUDIO INT'L INC.**, CM Labs Div., Monticello Rd., Albany, Ky. 42602. Tel: (606) 387-6656. Pres.: Geoffrey W. Hall; Sales Mgr.: L. Irvine; Adv. Mgr.: A. Stearns.

Product: Audio—CM LABS Mixers, Portable Disk Jockey Units/Decks, Amplifiers, Pre-Amplifiers, Electronic Crossovers.

**AUDIO LITE CORP.**, 701 Graham, Emporia, Kan. 66801. Tel: (316) 342-3322. Pres.: Terry W. Macfield.

Product: Dance Floors/Walls/Ceilings—Floors, Walls, Ceilings; Planning/Construction—Consultants, Designers, Installers, Builders.

**AUDIO LDGIC** (Quantum Audio), 1905 Riverside Dr., Glendale, Calif. 91201. Tel: (213) 841-0970. Pres.: John Pritchett; Sales & Adv. Mgr.: Andrew C. Thompson.

Product: Audio—DISCDRAMA Portable Disk Jockey Units/Decks, AUDIO LDGIC Amplifier Monitors, Microphone/Audio Phase Checkers.

**AUDIO PROFESSIONALS INC.**, see Sound Genesis.

**AUDIO RESEARCH CORP.**, 6801 Shingle Creek Pkwy., Minneapolis, Minn. 55430. Tel: (612) 566-7570. Pres.: William Johnson; Sales & Adv. Mgr.: Ric Kimball.

Product: Audio—Amplifiers, Pre-Amplifiers.

**AUDIO SCIENTIFIC**, see Superex.

**AUDIO SPEAKER TECHNOLOGIES INC.**, 281 Church St., New York, N.Y. 10013. Tel: (212) 226-7781.

Product: Audio—AST Mixers, Speakers, Bass Boosters, Mid-Range/Tweeter Expanders, Electronic Crossovers, Speaker Repair; Planning/Construction—Consultants.

**AUDIO SYSTEMS INC.**, 205 22 Ave. N., Nashville, Tenn. 37203. Tel: (615) 320-1600. Pres.: Jack Tenzel; Sales Mgr.: Ray Elkins; Adv. Mgr.: Alan Burroughs.

Product: Planning/Construction—Consultants, Designers, Installers

**AUDIO TECHNICAL SERVS. LTD.**, 239 Mill St. NE, Vienna, Va. 22180. Tel: (703) 938-5115. Pres.: C. Michael Hoover; Sales Mgr.: Alice Kondrat.

Product: Audio—Portable Disk Jockey Units/Decks, Speakers; Planning/Construction—Consultants, Designers, Installers, Builders.

**AUDIO TECHNOLOGY**, 1169 Tower Rd., Schaumburg, Ill. 60195. Tel: (312) 885-0066.

Product: Audio—Pre-Amplifiers, LED Display.

**AUDIO TRANSPORT SYSTEMS**, PO Box 606, Avon, Mass. 02322. Tel: (617) 583-4000.

Product: Audio—Mixers, Portable Disk Jockey Units/Decks, Pre-Amplifiers, Speakers, Level Guards; Dance Floors/Walls/Ceilings—Floors, Walls, Ceilings; Planning/Construction—Consultants, Designers, Installers.

**AUDIO UNLIMITED OF NORTH AMERICA INC.**, PO Box 9225, Greensboro, N.C. 27408. Tel: (919) 274-4682. Pres.: James Elliott; Sales Mgr.: Bob Thornton; Adv. Mgr.: Lois Washburn Lewis.

Product: Audio—Speaker Enclosures, Equipment Racks; Dance Floors/Walls/Ceilings—Floors, Walls, Ceilings; Planning/Construction—Consultants, Designers, Installers.

**AUDIO VISUAL LABS INC.**, 500 Hillside Ave., Atlantic Highlands, N.J. 07716. Tel: (201) 291-4400.

Product: Projection Systems—SHDW PRO Projector Attachments; Planning/Construction—Consultants.

**AUDIO VISUAL PROMO. AIDS INC.**, 192 Lexington Ave., New York, N.Y. 10016. Tel: (212) 679-5220. Pres. & Adv. Mgr.: Charles H. Brotman; Sales Mgr.: Tom Hill.

Product: Projection Systems—CRYSTAL VISIDN Screens & Environments, Planning/Construction—Consultants, Designers, Installers.

**AUDIOARTS ENG'G**, 328 Downs Rd., Bethany, Conn. 06525. Tel: (203) 393-0887. Pres.: Gary C. Snow.

Product: Audio—Disco Mixer, 4-Band Stereo & Mono Parametric Equalizers, 2- & 4-Way, Tuneable Electronic Crossovers, Tuneable Narrow-Band Notch Filters, Sub-Woofer Crossover & Equalization Systems.

**AUDIOMARKETING LTD.**, 652 Glenbrook Rd., Stamford, Conn. 06906. Tel: (203) 359-2312. Telex: 996519. Pres.: H.M. Brosius; VP: Richard N. Anderson.

Product: Audio—ALLEN & HEATH Mixers; BIG RED Speakers; SUPER RED Speakers.

**AUDIONICS OF OREGON**, 10950 SW Fifth Ave., No. 160, Beaverton, Ore. 97005. Tel: (503) 641-5225. TWX: (910) 467-8728. Pres. & Sales Mgr.: Charles Wood.

Product: Audio—AUDIONICS DF DREGDN Amplifiers, Pre-Amplifiers, Turntables, TATE SQ & Stereo Synthesizer; Lighting—AUDIONICS DF DREGDN Chasers/Sequencers.

**AUDIO-TECHNICA US INC.**, 1224 Commerce Dr., Stow, Ohio 44224. Tel: (216) 686-2600. Pres.: Jon R. Kelly; Sr. VP: Fred Nichols; VP Sales: Paul McGuire; Mktg. Communications Dir.: Don Kirkendall.

Product: Audio—Tonearms, Phono Cartridges, Styli—Pickup, Microphones, Headphones, Record Care Products.

**AUDIOTEX**, see GC Electronics.

**AUDIO-VIDEO DESIGNS**, 1657 S. Staples, Corpus Christi, Tex. 78404. Tel: (512) 884-7273. Pres.: Alan Levens; Sales Mgr.: Perry Quicc.

Product: Lighting—Lasers; Dance Floors/Walls/Ceilings—Floors, Walls, Ceilings; Planning/Construction—Consultants, Designers, Installers.

**AUDITRONICS INC.**, 3750 Did Getwell Rd., Memphis, Tenn. 38118. Tel: (901) 362-1350. Telex: 533356. Pres.: Welton Jetton; Sales & Adv. Mgr.: James Woodworth.

Product: Audio—Mixers.

**AURATONE CORP.**, PO Box 698, Coronado, Calif. 92118. Tel: (714) 297-2820. Pres. & Adv. Mgr.: J.A. Wilson; Sales Mgr.: H.E. Wilson.

Product: Audio—Speakers, Sound Distribution & Monitoring

**AUSCOM ASSOCS.**, 30-16 Broadway, Fairlawn, N.J. 07410. Tel: (201) 796-0600.

Product: Planning/Construction—Designers, Installers

**AUTOCUE/80**, see Skurpan.

**AUTOMATED SYSTEMS**, see J. Douglas Falk.

**AVID CORP.**, 10 Tripps Ln., East Providence, R.I. 02914. Tel: (401) 438-5400. Pres.: Albert C. Allen; Sales Mgr.: Alex Holstetter; Adv. Mgr.: Jeff Allen.

Product: Audio—Speakers, Headphones.

**AXICENT LIGHTING & SOUND**, 34 Chatham Terr., Yonkers, N.Y. 10710. Tel: (914) 969-1190, 963-5590.

Product: Audio—Portable Disk Jockey Units/Decks, Speakers; Dance Floors/Walls/Ceilings—Floors, Walls, Ceilings; Planning/Construction—Consultants, Designers, Installers, Builders.

## B

**B G W SYSTEMS INC.**, 13130 S. Yukon Ave., Hawthorne, Calif. 92630. Tel: (213) 973-8090. Telex: 664494. Pres.: Brian Wachner. VP Adv. & Promo.: Barbara Wachner; Sales Mgr.: Irwin Laskey.

Product: Audio—BGW Amplifiers, Electronic Crossovers; TANNY Speakers.

**B M L ELECTRONICS INC.**, 5305 N. Ravenswood, Chicago, Ill. 60640. Tel: (312) 271-7755.

Product: Audio—BML TRACER Speakers.

**B S R (USA) LTD.**, Rt. 303, Blauvelt, N.Y. 10913. Tel: (914) 358-6060. Pres.: Charles M. Sweeney; Sales Mgr.: Michael Cangalosi; Adv. Mgr.: Carl Lindquist.

Product: Audio—ADC Tonearms, Phono Cartridges, Styli—Pickup, Equalizers.

**BALLY PINBALL DIV.**, 90 D'Leary Dr., Bensenville, Ill. 60106. Tel: (312) 860-6400. Outside Ill. Tel: (800) 323-3555. Sales Dr.: Paul Calaman; Serv. & Sales: Bernie Powers.

Product: Games—Pinball

**BANG & OLUFSEN OF AMERICA INC.**, 515 Busse Rd., Elk Grove Village, Ill. 60007. Tel: (312) 640-0660.

Product: Audio—BANG & OLUFSEN Phono Cartridges, Headphones; BED-CDR Tape Recorders/Players; BEDGRAM Turntables; BEDMASTER Receivers; BEOVXD Speakers; AMBID-BDX Ambience Recovery Systems.

**BARATH ACOUSTICS INC.**, 1925 S. Rosemary St., Denver, Colo. 80231. Tel: (303) 750-6474.

Product: Planning/Construction—Consultants, Designers, Installers

**BARBIZON ELECTRIC CO. INC.**, 426 W. 55 St., New York, N.Y. 10019. Tel: (212) 586-1620. Pres.: S.C. Bloom; Sales Mgr.: J. Huseman; Adv. Mgr.: Ed Chasins.

Product: Lighting—BARBIZON Lamps, Sockets; Projection Systems—BARBIZON Lamps, Color Media; MDLE-RICHARDSDN Equipment

**BARDWELL & McALISTER**, see SDS.

**BASH THEATRICAL LIGHTING INC.**, 2012 86 St., North Bergen, N.J. 07047. Tel: (201) 869-1400. NYC Tel: (212) 279-9265.

Product: Lighting.

**BAY STATE LIGHTING CO. INC.**, 310 S. MacMill Ave., Tampa, Fla. 33609. Tel: (813) 879-1513.

Product: Lighting—Chasers/Sequencers, Color Organs, Dimmer Boards, Strobes, Ultraviolet/Blacklight, Spot, Follow Spot, Strip.

**BECKER ELECTRONICS MFG. CORP.**, Raw Speakeer Div., Rt. 145, East Durham, N.Y. 12423. Tel: (518) 634-2571. TWX: (510) 256-2473. Pres: Fred Becker Jr.; Int'l Mktg. Dir.: Ken Busch; Sales Mgr.: Peggy Cross.

Product: Audio—Dome Tweeters, Drivers.

**BELL & HOWELL CO.**, Audio Visual Prod. Div., 7100 McCormick, Lincolnwood, Ill. 60465. Tel: (312) 262-1600.

Product: Audio—BELL & HOWELL Tape Recorders/Players; Projection Systems—BELL & HOWELL Film/Movie Projectors, Slide Projectors, Sound Filmstrips; RINGMASTER Slide Projectors.

**BELLE KLIPSCH**, see Klipsch

**BEOGRAM**, see Bang & Olufsen

**BEOGRAPH**, see Bang & Olufsen

**BEOMASTER**, see Bang & Olufsen

**BEOVIX**, see Bang & Olufsen

**BERKEY COLORTRAM INC.**, 1015 Chestnut St., Burbank, Calif. 91502. Tel: (213) 843-1200.

Product: Lighting—Chasers/Sequencers, Color Organs, Dimmer Boards, Spot, Follow Spot.

**CHARLES BESELER CO.**, 8 Fernwood Rd., Florham Park, N.J. 07932. Tel: (201) 822-1000.

Product: Projection Systems—SLIDE KING Slide Projectors.

**BESTEK THEATRICAL PROD'NS LTD.**, 92 Field St., West Babylon, N.Y. 11704. Tel: (516) 293-9010. Pres.: Van Allen Rice; Sales & Adv. Mgr.: David Muxon.

Branch: East Meadow, N.Y., 386 Newbridge Ave. Tel: (516) 794-3953

Product: Lighting—Chasers/Sequencers, Color Organs, Dimmer Boards, Strobes, Ultraviolet/Blacklight, Spot, Follow Spot, Relay Racks, Control Panels, Special Effects—Mirror Balls, Bubble Machines, Fog Machines, Custom Rigging, Disco Animation Scenic Effects; Planning/Construction—Consultants, Designers, Installers, Builders.

**BETA SOUND INC.**, 14807 Venture Dr., Dallas, Tex. 75234. Tel: (214) 247-7603.

Product: Audio—Speakers

**HAROLD BEVERIDGE INC.**, 505 E. Montecito St., Santa Barbara, Calif. 93101. Tel: (805) 963-6578. Telex: 658496. Pres.: Harold Beveridge; VP Frank Le Vita; Sales & Adv. Mgr.: Hans Betzholtz.

Product: Audio—Pre-Amplifiers, Speakers, Crossovers.

**BEYER DYNAMIC INC.**, 5-05 Burns Ave., Hicksville, N.Y. 11801. Tel: (516) 935-8000. Telex: 645532. Sales Mgr.: Norm Wieland; Adv. Mgr.: Jeanne M. Smith.

Product: Audio—Microphones, Microphone Stands & Accessories, Headphones.

**BIAMP SYSTEMS INC.**, 9600 SW Barnes Rd., Portland, Ore. 97225. Tel: (503) 297-1555. Pres.: Conrad Sundholm; Mktg. Mgr.: Gail Martin.

Product: Audio—Mixers, Amplifiers, Equalizers, Electronic Crossovers, Compressor/Limiters, Reverberation Unit.

**BIG BEAM**, see Disco Explosion

**BIG STAGES MUSIC CITY**, 3817 Broadway, Kansas City, Mo. 64111. Tel: (816) 931-4638.

Product: Special Effects—Custom Effects; Dance Floors/Walls/Ceilings—Floors, Walls, Ceilings; Planning/Construction—Consultants, Designers, Installers, Builders.

**BIG RED**, see Audiomarketing.

**J. BINGO PROD'NS INC.**, 1455 Dhm Ave., New York, N.Y. 10465. Tel: (212) 829-9117. Pres.: Joe Bingo.

Product: Planning/Construction—Consultants, Designers.

**BLACK DWARF**, see Jordan-Watts.

**BLACK LITE**, see Precision Integrated.

**BLACK MUSIC REPORT**, see Bo Crane

**BLACKSTONE PROD'NS INC.**, 813 W. 24. Austin, Tex. 78705. Tel: (512) 477-3456. Pres.: Lowell R. Fowler; Sales Mgr.: Robert Schacherl; Adv. Mgr.: Brian Smith.

Product: Visual Materials—ATMOSPHERES Slide Libraries, Film Libraries, Projection Systems—Slide Projectors, Screens, Special Effects Projectors, Projector Attachments, Special Effects—Fog Machines, Polarized

Animated Displays, Search-Scan Sealed Beam Systems; Dance Floors/Walls/Ceilings—Floors, Walls, Ceilings; Planning/Construction—Consultants, Designers, Installers, Builders, ATMOSPHERES Multi-Image Projection System

**BLAK-RAY**, see Ultra-Violet Prods.

**BOB'S NOEL MFG. INC.**, PO Box 1545, 1232 Donegan Rd., Largo, Fla. 33540. Tel: (813) 586-3771.

Product: Lighting—Chasers/Sequencers, Track, Strip, Games—Arcade, Bowling.

**BOGEN DIV./LEAR SIEGLER INC.**, PO Box 500, Paramus, N.J. 07652. Tel: (201) 343-5700. Pres.: John H. Dchterer; VP Mktg.: Joseph A. Palmeri; Adv. Dr.: David E. Pear; PR Mgr.: Emily B. Sobin.

Product: Audio—TECH-CRAFT BY BODGEN Mixers, Amplifiers, Pre-Amplifiers, Tuners, Receivers, Equalizers, Power Amplifiers.

**BOOGIE MACHINE**, see Sound Promos.

**BOSE CORP.**, 100 The Mountain Rd., Framingham, Mass. 01701. Tel: (617) 879-7330. Pres.: Amar G. Bose; Professional Prog. Mgr.: Roy Komack; Adv. Mgr.: Peter Ferguson.

Product: Audio—Mixers, Amplifiers, Speakers.

**BOSS**, see Roland.

**BOWLING ENTS. INC.**, PO Box 1538, 104 S. Main St., Fond du Lac, Wis. 54935. Tel: (414) 923-2351. Pres.: Albert J. Hauer.

Product: Dance Floors/Walls/Ceilings—Floors, Walls, Ceilings; Planning/Construction—Consultants, Designers, Installers, Builders.

**BOZAK INC.**, 587 Connecticut Ave., South Norwalk, Conn. 06854. Tel: (203) 838-6521. Pres.: Joseph Schlig; VP Mktg.: Cass Vanni.

Product: Audio—Mixers, Amplifiers, Pre-Amplifiers, Speakers

**BRIDGEWATER CUSTOM SOUND**, Pro-Audio Showroom, PO Box 135, South Holland, Ill. 60473. Tel: (312) 596-0309. Pres.: Jay Bridgewater; Sales Mgr.: Barry Luz.

Product: Planning/Construction—Installers.

**BROADCAST ELECTRONICS INC.**, PO Box 3606, 4100 N. 24 St., Quincy, Ill. 62301. Tel: (217) 224-9600. Telex: 250142. Cable: SPDMASTER. Pres.: Lawrence J. Cervon, VP Mktg.: C.L. King; Sales Mgr.: J. Engle; Adv. & Promo. Mgr.: T.R. Humphrey.

Product: Audio—BRADCAST ELECTRONICS Mixers, Amplifiers, Pre-Amplifiers, Tape Recorders/Players, QRR Turntables, REK-D KUT Tonearms.

**BRUNSWICK CORP.**, Consumer Div., 1 Brunswick Plaza, Skokie, Ill. 60077. Tel: (312) 470-4700.

Product: Games—Pinball, Arcade, Shuffleboard, Billiards/Pool

**BRYTONE**, see Vison-Sound

**BRYTONE**, see Mechanical Mirror.

**BUHL INC.**, 5 Paul Kohner Pl., Elmwood Park, N.J. 07407. Tel: (201) 797-7100. TWX: (710) 988-5911. Pres.: Victor Young; VP Mktg.: Edward Hochhauser Jr.

Product: Audio—PRDGRAMMA-BUHL Tape Recorders/Players; Projection Systems—BUHL Film/Movie Projectors, Slide Projectors.

**BUHL OPTICAL CO.**, 1009 Beech Ave., Pittsburgh, Pa. 15233. Tel: (412) 321-0076.

Product: Projection Systems—Hi-Lite Slide Projectors, Projector Attachments—BUHL Lenses

**BUMPER POOL**, see Valley

**CHARLES BURKE INT'L**, 8912 Ashcroft Ave., Los Angeles, Calif. 90048. Tel: (213) 550-1100.

Product: Lighting—Chasers/Sequencers, Strip; Planning/Construction—Designers

**TERENCE P. BUTLER INC.**, PO Box 1261, East Hampton, N.Y. 11937. Tel: (516) 324-2135.

Product: Planning/Construction—Consultants, Designers, Installers, Builders

## C

**C C A ELECTRONICS CORP.**, 19 Diney, Cherry Hill, N.J. 08003. Tel: (609) 424-1500. Tel: Telex: 845200.

Product: Audio—CCA Mixers, ALICE Portable Disk Jockey Units/Decks, Pre-Amplifiers, Tuners, Speakers.

**C C I ELECTRONIC CONTROL INC.**, 141 Fifth Ave., New York, N.Y. 10010. Tel: (212) 473-0515. Telex: 429017. Pres.: Frank Dinges; Sales & Adv. Mgr.: Wayne Clark.

Product: Lighting—ALUMINERVA, MICRDNVERVA Chasers/Sequencers; C C I Color Organs; GEMINI Dimmer Boards.

**C C T**, see Amslite

**C L S**, see Custom Light & Sound

**C M LABS**, see Audio Int'l.

**C S PROD'NS**, 8950 Lamon, Skokie, Ill. 60077. Tel: (312) 674-5359. Pres.: Carey S. Weiman.

Product: Audio—DISCO EXPERIENCE Portable Disk Jockey Units & Cabinets, Bealmeter & Beatcounter Products; Lighting—Rope Lights, Portable Systems; Visual Materials—Slide Libraries; Planning/Construction—Consultants, Designers, Installers.

**CALF AUDIO INC.**, 157 Gray Rd., Ithaca, N.Y. 14850. Tel: (607) 272-8964. Pres.: Alfred B. Grunwell; VP: Richard Szabo; VP Sales: H. Barnum Cole.

Product: Planning/Construction—Consultants, Designers, Installers.

**CALIFONE INT'L INC.**, 5922 Bowcroft St., Los Angeles, Calif. 90016. Tel: (213) 870-9631. Telex: 664313. Cable: CALINTL. Pres.: Steve Laximeta.

Product: Audio—Amplifiers, Speakers, Turntables, Tape Recorders/Players, Microphones, Headphones.

**CALZONE CASE CO. LTD.**, PO Box 862, South Norwalk, Conn. 06856. Tel: (203) 853-7907. Pres.: Joseph E. Calzone III; Sales & Adv. Mgr.: Thomas L. Hagan.

Product: Audio & Video Equipment Cases

**CANRAD HANOVIA**, see Strong

**CAPITOL STAGE LIGHTING CO. INC.**, 475 10 Ave., New York, N.Y. 10018. Tel: (212) 736-0505. Pres.: D.J. Phillips; VP: J.B. Phillips; Sales Mgr.: T. Morley; Adv. Mgr.: G.A. Phillips.

Product: Lighting—Chasers/Sequencers, Color Organs, Dimmer Boards, Strobes, Ultraviolet/Blacklight, Spot, Follow Spot, Track, Strip; Special Effects—Mirror Balls, Bubble Machines, Fog Machines.

**CAPRON LIGHTING & SOUND**, 278 West St., Needham Heights, Mass. 02194. Tel: (617) 444-8850. Pres.: Jim Warwick; Sales Mgr.: P. Cudak.

Product: Lighting—CAPRDN Controllers, Chasers/Sequencers, Color Organs, Dimmer Boards, Strobes, Ultraviolet/Blacklight, Spot, Follow Spot, Strip; MDS Controllers, Dimmer Boards; Projection Systems—CAPRDN Special Effects Projectors; Special Effects—CAPRDN Mirror Balls, Bubble Machines, Fog Machines; Dance Floors/Walls/Ceilings—Floors, Walls, Ceilings; Planning/Construction—Consultants, Designers, Installers.

**CAPTAIN DISCO & HIS MOVING MUSIC MACHINE**, 1832 Lincoln Blvd., Santa Monica, Calif. 90404. Tel: (213) 450-6326. Pres.: Leslie Miller;



**CARVIN MFG. CO.**, 1155 Industrial Ave., Escondido, Calif. 92025. Tel: (714) 747-1710.  
 Product: **Audio**—Mixers, Amplifiers, Speakers  
**THE CAT & CO. ENTERTAINMENT**, 1449 Indiana Ave., Flint, Mich. 48506.  
 Tel: (313) 234-7587. Pres. Peter Joel Flanders.  
 Product: **Special Effects**—Fog Machines, **Planning/Construction**—Consultants, Designers, Installers, Builders.  
**CAVALARIS ENTS.**, PO Box 4535, Charlotte, N.C. 28204. Tel: (704) 333-3131  
 Contacts: Jim & Tom Cavalaris, Melvyn Wallace  
 Product: **Planning/Construction**—Consultants, Designers, Installers, Builders  
**CELESTIAL**, see Sound Chamber  
**CELESTION INDS. INC.**, PO Box 521, Holliston, Mass. 01746 Tel: (617) 429-6706. VP: Robert E. Shapiro.  
 Product: **Audio**—Speakers  
**CENTUPI INC.**, 245 W. 74 Pl., Hialeah, Fla. 33014. Tel: (305) 558-5200.  
 Telex 803694. Pres. Edward D. Miller; Sales Mgr.: Ivan Rothstein, Adv Mgr.: Laura Kreter.  
 Product: **Audio**—Jukeboxes, Games—Video/Electronic, Arcade  
**CERWIN-VEGA INC.**, 12250 Montague St., Arleta, Calif. 91331 Tel: (213) 896-0777. THX. (910) 496-1589. Pres. Gene Czerwinski, Sales Mgr. Ray Arbuckle; Adv. Mgr. Rich Mandella  
 Int'l branch: Canada  
 Product: **Audio**—CERWIN-VEGA Mixers, Amplifiers, Speakers, Microphones, Equalizers, Bass Boosters; HED Speakers, METRON Amplifiers, Pre-Amplifiers, **Planning/Construction**—Consultants  
**CETEC BROADCAST GROUP**, 1110 Mark Ave., Carpinteria, Calif. 93013 Tel: (805) 684-7686 Telex 65 8461. VP & Gen Mgr.: Ken Leonard; Sales & Adv. Mgr. Andy McClure  
 Product: **Audio**—Mixers, Portable Disk Jockey Units/Decks, Amplifiers, Pre-Amplifiers, Speakers, Turntables, Tonearms.  
**CETEC GAUSS** (div. of Cetec Corp.), 9130 Glenoaks Blvd. Sun Valley, Calif. 91352 Tel: (213) 875-1900. Telex 194989. Pres.: W.M. Fujii, Sales Mgr. R. Taylor.  
 Product: **Audio**—GAUSS Speakers, Tape Recorders  
**CETEC-VEGA**, PO Box 5348, El Monte, Calif. 91731 Tel: (213) 442-0782  
**CHAMPION LIGHTING CO. INC.**, 450 W. 28 St., Hialeah, Fla. 33010 Tel: (305) 885 4781.  
 Product: **Lighting**—Chasers/Sequencers, Spot, Track, Strip, **Special Effects**—Signs—Computerized/Psychedelic/Illuminated; **Dance Floors/Walls/Ceilings**—Floors, Walls, Ceilings  
**CHASE-A-LITE**, see Precision Integrated  
**CHASER MATRIX**, see Meteor  
**CHELSEA LIGHT**, see Entertainment Lighting Inc.  
**CHIC LIGHTING CORP.**, 1550 Wantagh Ave., Wantagh, N.Y. 11793 Tel: (516) 826-3320. Pres. Martin J. Reiss, Sales Mgr.: Robert Gross, Adv. Mgr. Amy White  
 Product: **Lighting**—CHIC STAGELIGHT Chasers/Sequencers, Color Organs, CHIC RAINBOW Strobes, CHIC Spot, Track, Strip, **Special Effects**—CHIC Mirror Balls, Message Movers; **Dance Floors/Walls/Ceilings**—Floors, Walls, Ceilings; **Planning/Construction**—Consultants, Designers.  
**CINEMA CONCEPTS INC.**, 1805 Berlin Tpk., Wethersfield, Conn. 06109. Tel: (203) 529-0575  
 Product: **Video**—Videotape Libraries, **Visual Materials**—Film Libraries  
**CINEVISION**, see Projection Systems  
**CITATION**, see Harman Kardon  
**CITRONIC**, see Towards 2000  
**CITY LIGHTS INC.**, 1232 Ninth St. NW, Washington, D.C. 20001 Tel: (202) 483 7090. Pres. Neil Fietleitl; Sales Mgr.: Michael Meath; Adv. Mgr. William Burdette  
 Product: **Dance Floors/Walls/Ceilings**—Floors, Walls, Ceilings; **Planning/Construction**—Consultants, Designers, Installers.  
**CLUBMAN**, see Meteor  
**COBURN CORP.**, 1650 Corporate Rd. W., Lakewood, N.J. 08701. Tel: (201) 367-5511. Pres. & Sales Mgr.: J.W. Coburn  
 Product: **Special Effects**—TMP & Prism Films, Disco Tiles  
**COFFERS**, see Neo-Ray  
**COLLECO INDS. INC.**, 945 Asylum Ave., Hartford, Conn. 06105 Tel: (203) 278-0280.  
 Product: Games—Video/Electronic  
**COLUMBIA SCIENTIFIC INDS. CORP.**, PO Box 9908, Austin, Tex. 78766 Tel: (512) 258-5191.  
 Product: **Projection Systems**—MEDIA MASTER Projector Attachments  
**COMMAND PERFORMANCE**, see Kiegl  
**COMMUNITY LIGHT & SOUND**, 5701 Grays Ave., Philadelphia, Pa. 19143 Tel: (215) 727-0900  
 Product: **Audio**—GGM Bass Cabinets, PBL Speakers; **Planning/Construction**—Consultants  
**COMPACT VIDEO SALES INC.**, 1104 W. Chestnut St., Burbank, Calif. 91506 Tel: (213) 843-3232 Telex 194855. Pres. Gary Biller; Sales Mgr. Robert Manahan  
 Product: **Planning/Construction**—Consultants, Designers, Installers, Builders.  
**COMTECH CO.**, 28 Dunlop Rd., Huntington, N.Y. 11743 Tel: (516) 673-5440. Pres. B.A. Binder; Sales Mgr. S. Nichter, Adv. Mgr.: N. Jacoby  
 Product: **Audio**—MAGNIFICENT MEDIA MACHINE Mixers, Amplifiers, Pre-Amplifiers; **Lighting**—MAGNIFICENT MEDIA MACHINE Color Organs, Dimmer Boards, Strobes; **Dance Floors/Walls/Ceilings**—Floors, Walls, Ceilings; **Planning/Construction**—Consultants, Designers, Installers.  
**CONCERT LIGHTING CO.**, 437 Watertown Ave., Waterbury, Conn. 06708 Tel: (203) 573-1517. Pres.: Frank J. Esposito, Sales & Adv. Mgr.: Nick O'Connor.  
 Product: **Lighting**—Chasers/Sequencers, **Special Effects**—Fog Machines; **Dance Floors/Walls/Ceilings**—Floors, Walls, Ceilings; **Planning/Construction**—Builders.  
**CONCERTMASTER**, see Hartley  
**COOK CONSULTANTS INC.**, 2510 SW Third Ave., Fort Lauderdale, Fla. 33315 Tel: (305) 525-3355  
 Product: **Planning/Construction**—Consultants, Designers, Installers  
**CORNWALL**, see Klipsch  
**COSMIC LIGHTS LTD.**, 1795-C Cortland Court, Addison, Ill. 60101 Tel: (312) 627-1117  
 Product: **Lighting**—Chasers/Sequencers, Color Organs, Dimmer Boards, Strip, **Special Effects**—Signs—Computerized/Psychedelic/Illuminated, **Dance Floors/Walls/Ceilings**—Floors, Walls, Ceilings; **Planning/Construction**—Consultants, Designers, Installers.  
**BO CRANE DISCO REPORT/BLACK MUSIC REPORT**, 7340 SW 61 Court, Miami, Fla. 33143 Tel: (305) 665-2605. Publ'r: Bo Crane  
**CREATIVE AUDIO & LIGHTING SYSTEMS**, see Wavelength  
**CREATIVE FLOORS INC.**, 82 Washington St., Bloomfield, N.J. 07003 Tel: (201) 748-2756. Pres.: G.C. Ferricola, Sales Mgr.: F. Alston, Adv. Mgr.: J. Carrara  
 Product: **Dance Floors/Walls/Ceilings**—Floors, Walls, Ceilings; **Planning/Construction**—Consultants, Designers, Installers, Builders

**CREATIVE LIGHTING & SOUND SYSTEMS**, PO Box 11655, Costa Mesa, Calif. 92627. Tel: (714) 754-7455. Pres. & Sales Mgr.: John F. Bilar Jr., Adv. Mgr.: Ms. Tracy Taylor.  
 Product: **Projection Systems**—RAINBOW Music-to-Video Computers; **Planning/Construction**—Consultants, Designers  
**CREATIVE STAGE LIGHTING CO.**, PO Box 199, Landing, N.J. 07850. Tel: (201) 398-6427. Pres.: George B. Studnicki; Sales Mgr.: William Baggett; Adv. Mgr.: Richard B. Schwarz  
 Branch: Fairview, N.J., 417 Seventh St. Tel: (201) 941-1915. Audio Sales Joseph Pin.  
 Product: **Dance Floors/Walls/Ceilings**—Floors, Walls, Ceilings; **Planning/Construction**—Consultants, Designers.  
**CREST**, see DMI  
**CROSSROADS AUDIO INC.**, 4535 McKinney Ave., Dallas, Tex. 75205. Tel: (214) 528-0600.  
 Product: **Audio**—Portable Disk Jockey Units/Decks, Speakers; **Planning/Construction**—Designers, Installers  
**CROWN INDS.**, 338 Grove St., Newark, N.J. 07103. Tel: (201) 481-1400. Pres. & Adv. Mgr.: William Loebner; Sales Mgr.: Dave Frank  
 Product: **Lighting**—CROWN Chasers/Sequencers, Color Organs; **Dance Floors/Walls/Ceilings**—STARBUSS Floors; **Planning/Construction**—Consultants, Builders.  
**CROWN INT'L INC.**, 1718 W. Mishawaka Rd., Elkhart, Ind. 46514. Tel: (219) 294 5571. Pres. Max W. Schofield; Sales Mgr.: James S. Beattie, Adv. Mgr. Murray A. Young.  
 Product: **Audio**—Amplifiers, Pre-Amplifiers, Tuners, Microphones, Equalizers, Crossovers, Filters, Real-Time Analyzers.  
**CRYSTAL SOUND SYSTEMS**, 840 E. McMurray Rd., Veneta, Pa. 15367. Tel: (412) 941-2520. Pres.: Edward Wisniewski, Sales Mgr.: Alan Clapsaddle.  
 Product: **Planning/Construction**—Consultants, Designers, Installers.  
**CRYSTAL VISION**, see Audio Visual Promo. Aids.  
**CUELOG**, see Shurpan  
**CUSTOM AUDIO**, 528 S. Pineapple Ave., Sarasota, Fla. 33577. Tel: (813) 365-9066. Pres. G. Chinn, Sales Mgr.: J. Godfrey  
 Product: **Audio**—LINEAR ACOUSTICS Mixers, Portable Disk Jockey Units/Decks, Amplifiers, Pre-Amplifiers, Speakers, Equalizers, Noise Reducers, Volume Expanders, Bass Boosters, Mid-Range/Tweeter Expansers, Electronic Crossovers, Signal Processing Equipment, **Special Effects**—LINEAR ACOUSTICS Fog Machines, **Dance Floors/Walls/Ceilings**—Floors, Walls, Ceilings; **Planning/Construction**—Consultants, Designers, Installers, Builders.  
**CUSTOM DESIGNED LIGHTING & SOUND EQUIP.**, 3383 E. Layton Cudahy, Wis. 53110 Tel: (414) 744 0782. Pres. & Sales Mgr. Mark Burmek.  
 Product: **Audio**—Mixers, Portable Disk Jockey Units/Decks, Speakers, **Lighting**—Chasers/Sequencers, Color Organs, Dimmer Boards, Strobes, Blacklight, Follow Spot, Track, Strip; **Special Effects**—Mirror Balls, Bubble Machines, Fog Machines, Signs; Computerized/Psychedelic/Illuminated, Sculptors Neon, Plexiglas, Tube-o-lites, Signs; **Projection Systems**—Equipment, Attachments; **Dance Floors/Walls/Ceilings**—Floors, Walls, Ceilings; **Planning/Construction**—Consultants, Designers, Installers, Builders.  
**CUSTOM LIGHT & SOUND INC. (CLS)**, PO Box 11086, 520 E. Main St., Durham, N.C. 27701. Tel: (919) 688-6311. Pres.: Lonnie W. Vickers, Exec. VP: Bob Phelps; Sales & Adv. Mgr. Stephen Brown.  
 Product: **Video**—CLS Large Screen Television/Video Projectors, Projection Panels; **Dance Floors/Walls/Ceilings**—Floors, Walls, Ceilings; **Planning/Construction**—Designers, Installers.  
**CUSTOM SOUND**, PO Box 672, 105 N. Poplar St., Aberdeen, N.C. 28315. Tel: (919) 944-7336  
 Product: **Planning/Construction**—Designers, Installers.  
**CUSTOM WORLD ENTS.**, 301 E. 85 St., New York, N.Y. 10028. Tel: (212) 628-1648. Pres., Sales & Adv. Mgr.: Bob Makarowsky.  
 Product: **Audio**—Speakers, Mid-Range/Tweeter Expansers; **Visual Materials**—Film Libraries; **Planning/Construction**—Consultants, Designers, Installers, Builders.  
**CUSTOMUSIC**, see Rowe  
**CYBERVOX**, see Meteor

## D

d b x inc., 71 Chapel St., Newton, Mass. 02195. Tel: (617) 964-3210. Telex 92 2522. Pres. David Blackmer, VP Mktg. & Sales: Jerome E. Ruzicka, Nat'l Sales Mgr. David W. Roubeshush.  
 Product: **Audio**—Equalizers, Noise Reducers, Volume Expanders, Compressor/Limiters, Bass Synthesizers  
**DM INC.**, 150 Florence Ave., Hawthorne, N.J. 07066. Tel: (201) 423-1300. Tel: 219155. Pres. John Lee; Sales Mgr. Bob Prideaux; Adv. Mgr. James Reilly.  
 Product: **Audio**—CREST Amplifiers; KELSEY Signs; SMF Road Cases.  
**DAHLQUIST INC.**, 601 Old Willets Path Rd., Hauppauge, N.Y. 11787. Tel: (516) 234-5757. Pres. Jon Dahlquist  
 Product: **Audio**—Speakers, Subwoofers, Electronic Crossovers  
**DA-LITE SCREEN CO. INC.**, 3100 State Rd. 15 N., Warsaw, Ind. 46580. Tel: (219) 267-8101. Telex 232649. Pres. George Lenke Jr., Sales Mgr. Martin Olsen; Adv. Mgr.: Elmer Danch.  
 Product: **Projection Systems**—Screens  
**DASH ONE**, see FSA  
**DASP**, see Invol  
**DATA DISPLAY SYSTEMS** (div. of Decora Inds.), 350 E. Toga St., Philadelphia, Pa. 19134. Tel: (215) 426-9700  
 Product: **Lighting**—SOUND SENSITIVE Color Organs; ZENON Strobes; Fluorescent Blacklights, Spotlights for Mirror Balls, **Special Effects**—DISCO BALL Mirror Balls.  
**DAVISOUND**, see MCP/Davisound.  
**DAYTONA**, see ESS.  
**DECOR ELECTRONICS PRODS.** (div. of Wide-Lite Corp.), PO Box 606, 2300 Interstate 35 S., San Marcos, Tex. 78666. Tel: (512) 392-6041.  
 Product: **Lighting**—Dimmer Boards, Spot, Follow Spot, Track, Strip.  
**DENON AMERICA INC.**, 27 Law Dr., Fairfield, N.J. 07006. Tel: (201) 575 7810. Telex 6855145.  
 Product: **Audio**—Tuners, Speakers, Tonearms, Phono Cartridges, Tape Recorders/Players, Head Amps & Transformers.  
**DESIGN CIRCUIT INC.**, 141 Fifth Ave., New York, N.Y. 10010. Tel: (212) 533-9630. Telex 429017. Pres. Robert Lobi Tartaglio, Sales & Adv. Mgr. Wayne Clark  
 Product: **Planning/Construction**—Consultants, Designers.  
**DESIGN LIGHT & SOUND GROUP**, 1143 Columbia Ave., Lancaster, Pa. 17603. Tel: (717) 299-9653. Pres., Sales & Adv. Mgr. A.T. Giorgio.  
 Product: **Audio**—Portable Disk Jockey Units/Decks, Speakers, **Dance Floors/Walls/Ceilings**—Floors, Walls, Ceilings; **Planning/Construction**—Consultants, Designers, Installers, Builders.  
**DESIGN SOUND LTD.**, 5365 S. Polaris, Las Vegas, Nev. 89118. Tel: (702) 736-7143.  
 Product: **Audio**—Portable Disk Jockey Units/Decks; **Planning/Construction**—Designers, Installers, Builders.  
**DEVICE LIGHTING INC.**, 307 E. State St., Cherry Valley, Ill. 61016. Tel: (815) 332-5788  
 Product: **Audio**—TRUCK-N-DISCO Portable Disk Jockey Units/Decks; **Lighting**—DEVICE LIGHTING Strobes, Spot; **Special Effects**—DEVICE LIGHTING Fog Machines, Horizontal Devices; **Dance Floors/Walls/Ceilings**—Floors, Walls, Ceilings; **Planning/Construction**—Consultants, Designers.  
**DEZIGN SKATING INTERIORS** (div. of DeZign-DeZign Corp.), 4981 Summer Ave., Memphis, Tenn. 38122. Tel: (901) 685-5911. Pres.: Melody Gilliland; Sales Mgr.: Cheryl Denno; Adv. Mgr.: Linda Roberts.  
 Product: **Dance Floors/Walls/Ceilings**—Floors, Walls, Ceilings; **Planning/Construction**—Consultants, Designers, Installers, Builders.  
**DIACOUSTIC LAB.**, 23958 Craftsman Rd., Calabasas, Calif. 91302. Tel: (213) 888-8010. Pres. Ernest M. Knight; Sales Mgr.: K.D. Vredenburg.  
 Product: **Audio**—KDISC Output Amplifier Cards.  
**DIGITAL**, see MultiPhase.  
**DIAMETRONICS/VARA-LIGHT INC.**, 171 S. Main St., Crystal Lake, Ill. 60014. Tel: (815) 455-4400. VP: Richard Latronica.  
 Product: **Lighting**—VARA-LIGHT Dimmer Boards.  
**DIMENSION FIVE STUDIOS INC.**, 24 N. Third St., Womelsdorf, Pa. 19567. Tel: (215) 589-2546. Pres. & Sales Mgr.: Charles D. Moore.  
 Branch: Bala Cynwyd, Pa., 139 Montgomery Ave. Zip: 19004. Tel: (215) 668-8260. Mgr.: David Meyer.  
 Product: **Dance Floors/Walls/Ceilings**—Floors, Walls, Ceilings; **Planning/Construction**—Consultants, Designers, Installers, Builders.  
**DISCO BALL**, see Data Display.  
**DISCO BEATS/DANCE BEATS**, PO Box 500-D, Ballston Spa, N.Y. 12020. Tel: (518) 587-0889. Pres.: Tom Lewis; Sales Mgr.: Jimmie Q. Ross; Adv. Mgr.: Mike Armstrong. (Disco & Rock Music Directories)  
**DISCO EXPERIENCE**, see CS Prod's.  
**DISCO EXPLOSION INC.**, Hwy. 93 S., Eau Claire, Wis. 54701. Tel: (715) 834-6360. Pres.: Don Redetzke; Sales & Adv. Mgr.: Sherry Yarrington.  
 Product: **Lighting**—DISCO EXPLOSION Strip; **Special Effects**—FDG FACTORY Fog Machines, OCTOPLUS Chemical Fog, BIG BEAM, SWEEPING BEAUTY, Rotating Clusters; **Dance Floors/Walls/Ceilings**—Floors; **Planning/Construction**—Consultants, Designers, Builders.  
**DISCO LIGHTING MACHINE**, see Diversitronics.  
**DISCO LIGHTING SYSTEMS INC.**, 7353-D NW Eighth St., Miami, Fla. 33126. Tel: (305) 264-8391. Pres. & Adv. Mgr.: Michael Asmar, Chief Eng.: Alif Khawand.  
 Product: **Lighting**—Chasers/Sequencers, Dimmer Boards, Strip; **Special Effects**—Mirror Balls, Bubble Machines, Fog Machines, Signs; Computerized/Psychedelic/Illuminated; **Dance Floors/Walls/Ceilings**—Floors, Walls, Ceilings; **Planning/Construction**—Consultants, Designers, Installers, Builders.  
**DISCO MOTION INC.**, 17709 Scheney Ave., Cleveland, Ohio 44119. Tel: (216) 486-8983, 771-5555. Pres., Sales & Adv. Mgr.: Steve Neumann; VP: Eddie Alliman.  
 Product: **Audio**—Amplifiers, Speakers, Turntables; **Lighting**—Lasers, Neon, **Dance Floors/Walls/Ceilings**—Floors, Walls, Ceilings; **Planning/Construction**—Consultants, Designers, Installers, Builders.  
**DISCO MOTION LTD.**, 25 Seabro Ave., Amityville, N.Y. 11701. Tel: (516) 842-6565. Sales Mgr.: Ben DiDonato; Adv. Mgr.: Doug Taylor.  
 Product: **Lighting**—Chasers/Sequencers, Color Organs, Dimmer Boards, Strobes, Lasers, Ultraviolet/Blacklight, Spot, Follow Spot, Track, Strip; **Projection Systems**—Special Effects Projectors, Liquid Projectors, Projector Attachments; **Special Effects**—Mirror Balls, Bubble Machines, Fog Machines, Signs; Computerized/Psychedelic/Illuminated, Rainlights, Starbursts, Helicopters; **Dance Floors/Walls/Ceilings**—Floors, Walls, Ceilings; **Planning/Construction**—Consultants.  
**DISCO ONE SOUND & LIGHTING**, 4680 87 Terr., Pinellas Park, Fla. 33565. Tel: (813) 546-5518.  
 Product: **Special Effects**—Fog Machines; **Dance Floors/Walls/Ceilings**—Floors, Walls, Ceilings; **Planning/Construction**—Designers, Installers, Builders.  
**DISCO PARTY PRODS**, PO Box 905, South Bend, Ind. 46624. Tel: (219) 234-9104. Pres.: James Van Zant; Sales Mgr.: Terry L. Wilkinson; Adv. Mgr.: Arthur A. Leach.  
 Product: **Lighting**—Dimmer Boards; **Video**—Videotape Libraries; **Dance Floors/Walls/Ceilings**—Floors, Walls, Ceilings; **Planning/Construction**—Consultants, Designers, Installers, Builders.  
**DISCO PRODS OF ST. LOUIS**, 161 Burncoate Dr., St. Louis, Mo. 63129. Tel: (314) 487-2777. Owner, Sales & Adv. Mgr.: Chuck Charleston.  
 Product: **Visual Materials**—Slide Libraries; **Projection Systems**—Screens; **Dance Floors/Walls/Ceilings**—Floors, Walls, Ceilings; **Planning/Construction**—Consultants, Designers, Installers.  
**DISCO SIGHT & SOUND CO.** (Modtronics Inc.), 2031-A Via Burton, Anaheim, Calif. 92806. Tel: (714) 535-0291.  
 Product: **Audio**—DISCO SIGHT & SOUND Mixers, Portable Disk Jockey Units/Decks, Speakers, Bass Boosters; **Lighting**—MODTRONICS Chasers/Sequencers, Track, Strip; **Special Effects**—MODTRONICS Signs; Computerized/Psychedelic/Illuminated, Personal Entertainment Systems; **Dance Floors/Walls/Ceilings**—Floors, Walls, Ceilings; **Planning/Construction**—Consultants, Designers, Installers, Builders.  
**DISCO SYSTEMS INC.**, 216 Des Moines, Ames, Iowa 50010. Tel: (515) 233-4456. Pres.: Ross Genovese; Sales Mgr.: David Stevenson; Adv. Mgr.: John Lukehart.  
 Product: **Audio**—Portable Disk Jockey Units/Decks; **Lighting**—Lasers, Neon; **Special Effects**—Fog Machines; **Planning/Construction**—Consultants, Designers, Installers.  
**DISC-O-DEK** (div. of Sockets Unlimited Co.), Depot Pl., Unionville, Conn. 06085. Tel: (203) 673-7484. Pres.: Donald Munson; Sales & Adv. Mgr.: B.H. Munson.  
 Product: **Dance Floors/Walls/Ceilings**—Floors, Walls, Ceilings; **Planning/Construction**—Consultants, Designers, Installers, Builders.  
**DISCONET** (div. of Suparscoop Inc.), 600 Third Ave., New York, N.Y. 10016. Tel: (212) 687-2313 (Office); (800) 243-5000 (Subscriptions). Telex: 412131. Pres. Mike Wilkinson; Programmers: Bobby Guttadaro, Tom Savarese, VP/Controller: Betty Lyons; Subscriber Relations: Cathy Grogan.  
 Product: Disco-Mixed Custom LP's, Newsletters & DJ/Audience Feedback for Participating Record Companies.  
**DISCO-ONE**, 2808 E. Barkley Ave., Orange, Calif. 92667. Tel: (714) 771-3125.  
 Product: **Audio**—Portable Disk Jockey Units/Decks, Shock Absorbing Turntable Suspension System; **Planning/Construction**—Consultants, Designers, Installers, Builders.  
**DISCORAMA**, see Audio Logic.  
**DISCOSOUND**, 3107 Rotan Ln., Dallas, Tex. 75229. Tel: (214) 352-7070.  
 Product: **Planning/Construction**—Consultants, Designers, Installers.  
**DISCONTROL**, see Teatronics

# CLUB & DISCO EQUIPMENT & SERVICES

## DISCOTRONICS, 1348 Motor Circle, Dallas, Tex. 75207. Tel: (214) 631-3111. Owner: Mike Lewis.

Product: **Audio**—DISCOTRONICS Portable Disk Jockey Units/Decks. **Lighting**—DISCOTRONICS Controllers, Chasers/Sequencers, Color Organs, Neon Effects, Spinners, Rain Lights, Light Painting; **Projection Systems**—OPTIKINETICS Special Effects Projectors, Liquid Projectors, Projector Attachments; **Special Effects**—DISCOTRONICS Bubble Machines, Fog Machines, Signs: Computerized/Psychedic/Illuminated; **ICE Bubble Machines**; **Dance Floors/Walls/Ceilings**—Floors, Walls, Ceilings; **Planning/Construction**—Consultants, Designers, Installers, Builders.

**DISCOWORLD**, 361 E. 11, Eugene, Ore. 97401. Tel: (503) 484-1113. Pres.: Donald R. Hirst; Sales & Adv. Mgr.: Dave Dolby.  
Product: **Planning/Construction**—Consultants, Installers.

## DISONITE, see SCR.

**DIVERSITRONICS INC.**, 415 N. State St., Chicago, Ill. 60610. Tel: (312) 644-3816. TWX: (210) 221-3307. Cable: SUPRSTROBE. Pres.: George P. Sauer; VP: Laurence A. Cada.  
Product: **Lighting**—DISCO LIGHTING MACHINE Chasers/Sequencers; **ENTERTAINMENT LIGHTING SYSTEM** Chasers/Sequencers, Color Organs; **LUMA POWER** Super Strobes; **MEMORY LIGHTING SYSTEM** Controllers; **MILLITE** Dimmer Boards; Programmable & Audio Strobe Controllers; **Special Effects**—DIVERSITRONICS Signs: Computerized/Psychedic/Illuminated; **Dance Floors/Walls/Ceilings**—Floors, Walls, Ceilings; **Planning/Construction**—Consultants.

**DOLBY LABS, INC.**, 731 Sansome St., San Francisco, Calif. 94111. Tel: (415) 392-0300. Pres.: Ray Dolby; VP Mktg.: Ioan Allen; Applications Eng.: Tim Prouty; Adv. Mgr.: Bob Peterson.  
Product: **Audio**—Noise Reducers.

**DOWNTOWN STUDIOS**, 228 W. Houston St., New York, N.Y. 10014. Tel: (212) 260-1800. Pres.: Gregory Leopold.  
Product: **Video**—Videotape Libraries, Large Screen Television/Video Projectors; **Projection Systems**—Special Effects Projectors; **Special Effects**—Colorizer System for Video Projection.

**DRAPER SHADE & SCREEN CO.**, 411 S. Pearl, Spiceland, Ind. 47385. Tel: (317) 987-7999. TWX: (810) 260-2801. Pres.: L.A. Pidgeon; Sales Mgr.: Howard Newkirk; Adv. Mgr.: John Pidgeon.  
Product: **Projection Systems**—Screens.

**DREAMS INC.**, 1257 N. Flores, B-2, West Hollywood, Calif. 90069. Tel: (213) 278-4700. Pres.: Stan Werlieb.  
Product: **Planning/Construction**—Consultants.

**DUTKO INC.**, 7401 N. Laurel Canyon Blvd., No. 28, North Hollywood, Calif. 91605. Tel: (213) 982-0900.  
Product: 3-Dimensional Sound Processor with Random Holographic Effects; **Planning/Construction**—Consultants, Designers, Installers, Builders.

**DYMA ENG'S INC.**, 213 Pueblo Del Sur, Taos, N.M. 87571. Tel: (505) 758-8686; Denver Tel: (303) 623-0836; Oklahoma City Tel: (405) 949-1135. Pres.: C.G. Cunningham; Sales Mgr.: M. Ziomko; Adv. Mgr.: S. Bradley.  
Product: **Audio**—Mixers, Amplifiers, Pre-Amplifiers, Equalizers, Cabs; **Lighting**—Chasers/Sequencers, Color Organs, Dimmer Boards, Strobes, Lasers, Ultraviolet/Blacklight.

**DYNACO INC.**, 9613 Oates Dr., Sacramento, Calif. 95827. Tel: (916) 362-4102. Pres.: Walter P. Semonoff.  
Product: **Audio**—Amplifiers, Pre-Amplifiers, Tuners, Speakers, Equalizers, Stereo Imagers.

**DYNACORD ELECTRONICS INC.**, 6908 Lawnton St., Philadelphia, Pa. 19128. Tel: (215) 482-4992.  
Product: **Audio**—Mixers, Portable Disk Jockey Units/Decks, Amplifiers, Pre-Amplifiers, Tuners, Speakers, Turntables, Tonearms, Phono Cartridges, Stylus—Pickup, Tape Recorders/Players, Microphones, Equalizers, Mid-Range/Tweeter Expanders, Decoders & Oemodulators, Headphones, Modular Consoles; **Lighting**—Color Organs, Strip; **Planning/Construction**—Consultants, Designers, Installers, Builders.

**DYNAMIC PRODS.**, Box 64, RO 2, Huntingdon, Pa. 16652. Tel: (814) 667-3425. Pres. & Sales Mgr.: Michael Rilling.  
Product: **Audio**—Portable Disk Jockey Units/Decks, Speakers; **Lighting**—Custom Neon, Mini-Starburst Kits, Spinners; **Special Effects**—Fog Machines, Signs: Computerized/Psychedic/Illuminated; **Dance Floors/Walls/Ceilings**—Floors, Walls, Ceilings; **Planning/Construction**—Consultants, Designers, Installers, Builders.

**DYNAMIC SOUND CO.**, 2675 N. Bronco, Las Vegas, Nev. 89108. Tel: (702) 647-6200. Owner, Sales & Adv. Mgr.: Dale O. Dudley.  
Product: **Audio**—Mixers, Portable Disk Jockey Units/Decks, Amplifiers, Speakers, EQ Processing Systems; **Lighting**—Track, Strip; **Dance Floors/Walls/Ceilings**—Floors, Walls, Ceilings; **Planning/Construction**—Consultants, Designers, Installers, Builders.

**DYNAMO CORP.**, 1805 S. Great Southwest Pkwy., Grand Prairie, Tex. 75050. Tel: (214) 641-4286.  
Product: **Games**—Soccer/Football (Foosball); Billiards/Pool.

## E

**E B S CO AMUSEMENTS** (div. of EBSCO Inds. Inc.), 595 Shrewsbury Ave., Shrewsbury, N.J. 07701. Tel: (201) 530-9700. Pres.: J.T. Stephens; Gen. Mgr.: John T. Oelmaro.  
Product: **Games**—VULCAN FUSSBALL Soccer/Football (Foosball).

**E K O R**, 2917 N. 33 Ave., Phoenix, Ariz. 85017. Tel: (602) 269-2514. Nat'l Sales Mgr.: Pamela A. Tomich; Mktg. Mgr.: John Heacock.  
Product: **Lighting**—LS/FOUR Controllers for Chasers/Sequencers, Color Organs, Dimmer Boards.

**E M T**, see Gotham Audio.

**E P I**, see Epicure.

**E S INC.**, 9613 Oates Dr., Sacramento, Calif. 95827. Tel: (916) 362-4102.  
Product: **Audio**—ACCENT, DAYTONA, ESS, ECLIPSE, TEMPEST Speakers.

**E V M**, see Electro-Voice.

**E X R CORP.**, 2600 Gladstone, Ann Arbor, Mich. 48104. Tel: (313) 996-4111. Pres.: Jim Cassidy; Gen. Mgr.: Melanie Rogers.  
Product: Psychoacoustic Audio Processor.

**EASTMAN KODAK CO.**, 343 State St., Rochester, N.Y. 14650. Tel: (716) 724-4689. Av. Mkts. Div. Co-ord.: John Johnson.  
Product: **Projection Systems**—EASTMAN Videofilm TV Projectors; EK-TRAGRAPHIC Slide Projectors; PAGEANT Film/Movie Projectors.

**EBOWITE BILLIARDS**, 14000 NW 57 Court, Miami Lakes, Fla. 33014. Tel: (305) 821-0150.  
Product: **Games**—Billiards/Pool.

**ECLIPSE**, see ESS.

**ECLIPSE**, see Vision-Sound.

**EDCOR**, 16782 Hale, Irvine, Calif. 92714. Tel: (714) 556-2740.

Product: **Audio**—Mixers, Microphones, Headphone & Power Amplifiers, Digital Snakes.

**EDMUND SCIENTIFIC CO.**, 101 E. Gloucester Pike, Barrington, N.J. 08007. Tel: (609) 547-3488.

Product: **Lighting**—Chasers/Sequencers, Color Organs, Dimmer Boards, Strobes, Lasers, Ultraviolet/Blacklight, Spot; **Video**—Large Screen Television/Video Projectors; **Visual Materials**—Slide Libraries, Projection Systems—Slide Projectors, Special Effects Projectors, Projector Attachments; **Special Effects**—Mirror Balls, Wheels, Materials for Customizing Wheels.

**EGG**, see Meteor.

**EKTAGRAPHIC**, see Eastman Kodak.

**EL TORD**, see Gilley's.

**ELCON INDS.**, 2715 Nakota, Royal Oak, Mich. 48073. Tel: (313) 549-1140.

Product: **Games**—Video/Electronic.  
**ELECTRA DISPLAY**, 122 W. 27 St., New York, N.Y. 10001. Tel: (212) 924-1022. Pres.: Morris Ruderman; Sales Mgr.: A. Ruderman; Adv. Mgr.: L. Ruderman.

Product: **Lighting**—Chasers/Sequencers, Color Organs, Strobes, Spot, Strip; **Special Effects**—Mirror Balls, Bubble Machines, Fog Machines, Signs: Computerized/Psychedic/Illuminated, Rotating Prisms, Portable Disco Burst; **Dance Floors/Walls/Ceilings**—Floors, Walls, Ceilings; **Planning/Construction**—Consultants, Designers, Installers.

**ELECTRIC LIGHT SPEAKERS INC.**, 2222 E. Washington Blvd., Los Angeles, Calif. 90021. Tel: (213) 579-5903.  
Product: **Audio**—Speakers.

**ELECTRO CONTROLS INC.**, 2975 S. 300 West, Salt Lake City, Utah 84115. Tel: (801) 487-9861. Tel: 388395. Pres.: Mark A. Schwendiman; Sales Mgr.: Hyrum Mead; Adv. Mgr.: Stephen W. Clark.  
Product: **Lighting**—I.L.S. LITECUE, PLEXUS Dimmer Boards; PARELLIS-PHERE Spot; Patching Systems.

**ELECTRO-HARMONIX INC.**, 27 W. 23 St., New York, N.Y. 10010. Tel: (212) 741-1866. Cable: ELHARMONIX. Tel: 423755. Pres.: Mike Matthews; Sales Mgr.: Manny Zapata, Willie Magee; Adv. Mgr.: Manny Zapata.  
Product: **Audio**—Mixers, Amplifiers, Equalizers; **Lighting**—LED Displays.

**ELECTRO-MOTION CORP.**, PO Box 974, Radio City Sta., New York, N.Y. 10019. Tel: (212) 246-2794.  
Product: **Special Effects**—Mirror Balls, Mirror Ball Motors, Space Lights, Gobo Rotators, Prism Pin Spot Rotators.

**ELECTRONIC DESIGNERS INC.**, 372 Vanderbilt Motor Pkwy., Hauppauge, N.Y. 11787. Tel: (516) 231-3663. Pres. & Adv. Mgr.: George Ipolyi.  
Product: **Lighting**—Chasers/Sequencers, Color Organs, Dimmer Boards.

**ELECTRONIC ENVIRONMENTS INC.**, 5200 N. 51 Blvd., Milwaukee, Wis. 53218. Tel: (414) 463-2440.  
Product: **Dance Floors/Walls/Ceilings**—Floors, Walls, Ceilings; **Planning/Construction**—Consultants, Designers, Installers.

**ELECTRONICS CO.** (Electronics Corp. of Alaska), 507 E. Northern Lights Blvd., Anchorage, Alaska 99503. Tel: (907) 272-5448.  
Product: **Video**—Videotape Libraries; **Dance Floors/Walls/Ceilings**—Floors, Walls, Ceilings; **Planning/Construction**—Consultants, Designers, Installers.

**ELECTRONICS DIVERSIFIED INC.**, 1675 NW 216, Hillsboro, Ore. 97123. Tel: (503) 645-5533. Pres.: Paul D. Bennett; Sales Mgr.: Greg Long; Adv. Mgr.: Gary P. Bennett.  
Product: **Lighting**—Chasers/Sequencers, Color Organs, Dimmer Boards, Spot, Follow Spot.

**ELECTRONICS SYSTEMS PRODS. (ESP)**, 1 Tico Rd., Titusville, Fla. 32780. Tel: (305) 269-6680. Pres.: Art Tucker; Mktg. Dir.: Art Volkmar; Adv. Mgr.: Charlie Liles.  
Product: **Video**—AQUASTAR Large Screen Television/Video Projectors.

**ELECTRONICS UNLIMITED** (div. of Graveline Int'l. Inc.), 1975 NE 149 St., North Miami, Fla. 33181. Tel: (305) 940-6999. Pres.: Dave Graveline; Sales Mgr.: Jim Rudz; Adv. Mgr.: Ann-Oee Kimple.  
Product: **Dance Floors/Walls/Ceilings**—Floors, Walls, Ceilings; **Planning/Construction**—Consultants, Designers, Installers, Builders.

**ELECTROSONIC SYSTEMS INC.**, 5223 Edina Industrial Blvd., Minneapolis, Minn. 55435. Tel: (612) 835-5787. Pres. & Adv. Mgr.: Kevin Curry; Tech Mgr.: John Lilliparc; Mktg. Co-ord.: Linda Roble.  
Product: **Audio**—ELECTROSONIC SYSTEMS Decoders & Oemodulators; **Lighting**—ROCKBOARD Chasers/Sequencers; **ELECTROSONIC SYSTEMS** Dimmer Boards; **Projection Systems**—ELECTROSONIC SYSTEMS Projector Attachments.

**ELECTRO-VOICE INC.**, (sub. of Gulton Inds. Inc.), 600 Cecil St., Buchanan, Mich. 49127. Tel: (616) 695-6831. Pres.: Robert Pabst; VP Mktg.: Bob Morrill; Sales Mgr.: Dave Rothfield; Adv. & Sales Promo. Dir.: R. Timothy Rooney.  
Branch: Visalia, Calif., 8234 Doe Ave. Zip: 93277. Tel: (209) 625-1330.  
Int'l. branch: Canada.

Product: **Audio**—EVM Speakers; **ELECTRO-VOICE** Microphones, Sound Reinforcement Systems; **INTERFACE**, **SENTRY** Speakers.

**ELMO MFG. CORP.**, 70 New Hyde Park Rd., New Hyde Park, N.Y. 11040. Tel: (516) 775-3200.  
Branch: Woodland Hills, Calif., 21220 Erwin St. Zip: 91367. Tel: (213) 346-4500.  
Product: **Projection Systems**—Film/Movie Projectors.

**EMILAR CORP.**, 1365 N. McCan St., Anaheim, Calif. 92806. Tel: (714) 632-8500. TWX: (910) 591-1191. Pres.: Manny Mohageri; VP Corporate Mktg.: Thomas H. McMahon.  
Product: **Audio**—Speakers, Hi Frequency Compression Drivers & Horns.

**EMPIRE DIST'G INC.**, 2828 N. Paulina St., Chicago, Ill. 60657. Tel: (312) 871-7600.  
Product: **Games**—GARLANOO Soccer/Football (Foosball).

**EMPIRE SCIENTIFIC**, 1055 Stewart Ave., Garden City, N.Y. 11530. Tel: (516) 222-1400. Telex: 125472. VP Sales: Andrew O. Segal.  
Product: **Audio**—EMPIRE Phono Cartridges, Stylus—Pickup, AUOIO GROOME Accessories, Record Care Products.

**ENTERTAINER**, see McDonald.

**ENTERTAINMENT DYNAMICS INC.**, 10328 Clifton Blvd., Cleveland, Ohio 44102. Tel: (216) 631-0606. Pres.: Joseph H. Costa; VP & Eng.: John W. Allen.  
Product: **Audio**—Speakers; **Lighting**—Chasers/Sequencers, Color Organs, Dimmer Boards; **Special Effects**—Signs: Computerized/Psychedic/Illuminated, Liquid Crystal Light Modulators; **Dance Floors/Walls/Ceilings**—Floors, Walls, Ceilings; **Planning/Construction**—Consultants, Designers, Installers, Builders.

**ENTERTAINMENT LIGHTING INC.**, 916-A Selma, Lacey, Wash. 98503. Tel: (206) 459-1426. Pres. Robert Ouff; Sales Mgr.: Richard O. Barnett; Adv. Mgr.: John O. Duff Jr.  
Product: **Audio**—ENTERTAINMENT LIGHTING Portable Disk Jockey Units/Decks; **Special Effects**—CHELSEA LIGHT Tube Lighting; **Dance Floors/Walls/Ceilings**—Infinity Lights; **Planning/Construction**—Consultants, Designers, Installers, Builders.

**ENTERTAINMENT LIGHTING SYSTEM**, see Diversitronics.

**ENTERTAINMENT I**, see Pyramid Mfg.

**ENTERTAINMENT SYSTEMS CORP. INC.**, 784 Lee Hill Rd., Andover, N.J. 07821. Tel: (201) 347-8430/1013. Pres.: William J. Cronheim.  
Product: **Planning/Construction**—Consultants, Designers, Installers, Builders.

**ENTITY**, 5464 Yarmouth Ave., Suite 56, Encino, Calif. 91316. Tel: (213) 344-7280, 655-2081. Pres.: Guy R. O'Hazza; Assoc. Designer: Gilbert Konqui; Adv. Mgr.: Charles L. Mills.  
Branch: Alexandria, Va., 5136 Duke St. Zip: 22304. Tel: (703) 751-1717. Exec.: F. Guy D'Hazza; Sales Mgr.: Tim McConchie.

Product: **Planning/Construction**—Consultants, Designers, Installers, Builders.

**EON POD**, see Hervic.

**EPIURE PRODS. INC.**, 1 Charles St., Newburyport, Mass. 01950. Tel: (617) 462-3181.  
Product: **Audio**—EPIURE, EPI Speakers; **THORENS** Turntables, Phono Cartridges.

**EPISODE LIGHTING & EFFECTS INC.**, 1220 Rand Rd., Des Plaines, Ill. 60016. Tel: (312) 299-1911. Pres.: Mark Kadz; Sales Mgr.: Dan Welch; Adv. Mgr.: Mike Butero.

Product: **Lighting**—Chasers/Sequencers, Dimmer Boards; **Visual Materials**—Slide Libraries; **Special Effects**—Fog Machines, Signs: Computerized/Psychedic/Illuminated; **Dance Floors/Walls/Ceilings**—Floors, Walls, Ceilings.

**ERCOMA CORP.**, 2492 Merrick Rd., Bellmore, N.Y. 11710. Tel: (516) 781-2770. Pres.: E. B. Frank; Sales Mgr.: Melvin Knadell; Adv. Mgr.: Eugene Kneloff.  
Product: **Audio**—Microphones; Headphones.

**EUMING (USA) INC.**, Lake Success Business Park, 225 Community Dr., Great Neck, N.Y. 11020. Tel: (516) 466-6533. Pres.: Meinulf Poiss; Sales Mgr.: Jeff Thielen; Adv. Mgr.: Gerald M. LeBow.  
Product: **Audio**—Amplifiers, Pre-Amplifiers, Tuners, Tape Recorders/Players.

**EVERYTHING AUDIO**, 16055 Ventura Blvd., Suite 1001, Encino, Calif. 91436. Tel: (213) 995-4175. Telex: 651485. Mgr.: Brian Cornfield; Sales & Adv. Mgr.: Tom Mungovan.  
Product: **AMEK**, **PUBLISON**, TLX Equipment; **Planning/Construction**—Designers, Builders.

**EXCALIBUR INDS. INC.**, 12251 Foothill Blvd., Lakeview Terr., Calif. 91342. Tel: (213) 899-2547. TWX: (910) 494-1233. Pres.: J. Byron; Sales Mgr.: J. Gresh; Adv. Mgr.: Don Kader.  
Product: Custom Shipping Cases for Audio & Lighting Equipment, Dance Floors.

**EXIDY INC.**, 390 Java Or., Sunnyvale, Calif. 94086. Tel: (408) 734-9410. Telex: 357499. Pres.: H.R. Kauffman; Sales & Adv. Mgr.: Lia Zinter.  
Product: **Games**—Video/Electronic, Arcade.

## F

**F A L** (Futuristic Aids Ltd.), see Metro Lites.

**F & B MFG. CO. INC.**, 784 Lee Hill Rd., Andover, N.J. 07821. Tel: (201) 347-8777. Pres. & Sales Mgr.: William J. Cronheim.  
Product: **Special Effects**—Mirror Balls, Bubble Machines, Fog Machines, Signs: Computerized/Psychedic/Illuminated, Custom Designed Effects; **Dance Floors/Walls/Ceilings**—Floors, Walls, Ceilings; **Planning/Construction**—Consultants, Designers, Installers, Builders.

**F & G LIGHTING & SOUND**, 1007 N. Cunningham, Urbana, Ill. 61801. Tel: (217) 328-2656. Pres.: Michael Ferrick; VP: Pat Grady; Sales Mgr.: Andy Lovenguth.  
Product: **Lighting**—Color Organs; **Special Effects**—Fog Machines, Signs: Computerized/Psychedic/Illuminated, Infinity Light Systems; **Dance Floors/Walls/Ceilings**—Floors, Walls, Ceilings; **Planning/Construction**—Consultants, Designers, Installers, Builders.

**F M PRODS.**, 1275 Minnesota St., San Francisco, Calif. 94107. Tel: (415) 647-5600. Telex: 34256.  
Product: **Lighting**—LIGHTESSIZER Controllers, Chasers/Sequencers, Color Organs, Dimmer Boards; **Special Effects**—LIGHTESSIZER Signs: Computerized/Psychedic/Illuminated, Electric Curtains.

**F S A SOUND CO.**, 8148 Henry Ave., Philadelphia, Pa. 19128. Tel: (215) 482-9044. Pres. & Sales Mgr.: Frank Sestito; VP: Steve Dash; Adv. Mgr.: Larry Nightingale.  
Product: **Audio**—OASH ONE Speakers, Rotating Tweeters; **Planning/Construction**—Consultants, Designers, Installers, Builders.

**J. DOUGLAS FALK ENG'G**, 186 Paul Court, Hillsdale, N.J. 07642. Tel: (201) 665-9393. Pres.: James Falk; Sales Mgr.: Harry Boretz; Adv. Mgr.: Linda Balous.  
Product: **Audio**—Custom Effects; **Lighting**—AUTOMATED SYSTEMS Spot, Follow Spot; **FALK** Chasers/Sequencers, Strobes, Ultraviolet/Blacklight; **GROUNOSTAR** Lasers; **Planning/Construction**—Consultants, Designers, Installers, Builders.

**FARRALANE ENTS. INC.**, 66 Commerce Or., Farmingdale, N.Y. 11735. Tel: (516) 752-9824. Pres.: Gene Farrell; Exec VP, Sales & Adv. Mgr.: Peter Liberatos.  
Product: **Audio**—Mixers, Portable Disk Jockey Units/Decks, Amplifiers, Speakers, Turntables, Equalizers, Mid-Range/Tweeter Expanders; **Lighting**—Chasers/Sequencers, Color Organs, Dimmer Boards, Strobes, Lasers, Spot, Strip; **Special Effects**—Mirror Balls, Fog Machines; **Planning/Construction**—Consultants, Designers, Installers, Builders.

**FEEVER**, see Neo Ray.

**FIDELITONE CONSUMER PRODS.** (div. of Recoton), 46-23 Crane St., Long Island City, N.Y. 11101. Tel: (212) 392-6442. Telex: 236040. Pres.: Bob Borchardt; Sales Mgr.: Gordon Oakes; Adv. Mgr.: Peter Wish.  
Product: **Audio**—FILOETLONE Stylus—Pickup, Microphones, **POWER ORIVE** Microphones.

**IMERO FIORENTINO ASSOCS. INC.**, 10 W. 66 St., New York, N.Y. 10023. Tel: (212) 787-3050. Pres.: Imero Fiorentino; Exec. VP: Linda K. Hobbirk; Adv. Mgr.: Rosemary Kalkoa.  
Product: **Planning/Construction**—Consultants, Designers.

**FLENTS PRODS. CO.**, Box 2109, Belden Sta., Norwalk, Conn. 06852. Tel: (203) 866-2581.  
Product: Silicone Ear Protectors.

**FOG FACTORY**, see Disco Explosion.

**J. F. FRANTZ MFG. CO.**, 1940 W. Lake St., Chicago, Ill. 60612. Tel: (312) 829-2399.  
Product: **Games**—Arcade.

**FRAZIER INC.**, 1930 Valley View Ln., Oallas, Tex. 75234. Tel: (214) 241-3441. Pres.: J.A. Frazier; Sales & Adv. Mgr.: Michael Weber.  
Product: **Audio**—Amplifiers, Speakers, Equalizers; **Planning/Construction**—Consultants.

**FREEDOM ELECTRONIX INC.**, 430 First Ave. N., Minneapolis, Minn. 55401. Tel: (612) 340-0435. Pres. & Sales Mgr.: Charles Senkler; VP Mktg.: Michael Maher.

Product: **Dance Floors/Walls/Ceilings**—Floors, Walls, Ceilings; **Planning/Construction**—Consultants, Designers, Installers.  
**FREEN SCREEN INC.**, 649 Lofstrand Ln., Rockville, Md. 20850. Tel: (301) 424-2774. Telex: 898421. Gen. Mgr.: Richard J. Machniski.  
 Product: **Projection Systems**—Screens.  
**FULL COMPASS SYSTEMS LTD.**, 6729 Seybold Rd., Madison, Wis. 53719. Tel: (608) 271-1100. WATS: (800) 356-5811. Pres.: Jonathan Lipp; Sales Mgr.: David Wynn; Adv. Mgr.: Susan Lipp.  
 Product: **Planning/Construction**—Consultants, Designers, Installers, Builders.  
**FURMAN SOUND**, 616 Canal St., San Rafael, Calif. 94901. Tel: (415) 456-6766. Owner: Jim Furman; Mktg. Dir.: Lary Collins.  
 Product: **Audio**—Pre-Amplifiers, Equalizers, Crossovers, Reverb Systems, Limiters/Compressors.

## G

**G A F CORP.**, 140 W. 51 St., New York, N.Y. 10020. Tel: (212) 621-5000.  
 Product: **Visual Materials**—PANA-VUE Slide Libraries, VIEWMASTER Movie Viewer.  
**G A V I**, see General Audio-Visual.  
**G B L INC.**, 5697 New Peachtree Rd., Atlanta, Ga. 30341. Tel: (404) 455-1553.  
 Product: **Audio**—Speakers, Turntables.  
**G C ELECTRONICS**, 400 S. Wyman St., Rockford, Ill. 61101. Tel: (815) 968-9661. Cable: GCELECT. Telex: 257318. VP: Wayne Timpe; Sales Mgr.: James E. Heighway; Adv. Mgr.: Barry Nyquist.  
 Product: **Audio**—AUDIDTEX Mixers, Speakers, Microphones, Cables, Connectors; GC Headphones; **Video**—Connection Accessories.  
**G G M**, see Community Light & Sound.  
**G L I/INTEGRATED SOUND SYSTEMS INC.**, 29-50 Northern Blvd., Long Island City, N.Y. 11101. Tel: (212) 729-8400. Telex: 340328. Pres.: Stuart Rock; Sales Mgr.: Paul Friedman; Adv. Mgr.: Mike Klasco.  
 Product: **Audio**—GLI Mixers, Disk Jockey Consoles, Amplifiers, Pre-Amplifiers, Speakers, Equalizers; **Planning/Construction**—Consultants, Designers, Builders.  
**GAIR BRAIN**, see Valley People.  
**GALAXY STAGE LIGHTING/GALAXY THEATRICAL ELECTRONICS**, 5421 Santa Monica Blvd., Hollywood, Calif. 90029. Tel: (213) 464-9283. Pres. & Sales Mgr.: Roy Heideberger; Adv. Mgr.: Sheila Baker.  
 Product: **Lighting**—GALAXY THEATRICAL ELECTRONICS Chasers/Sequencers, Color Organs, Dimmer Boards; **Special Effects**—GALAXY STAGE LIGHTING Mirror Balls, Bubble Machines, Fog Machines; **Planning/Construction**—Consultants, Designers, Installers.  
**GARLANDO**, see Empire Dist'g.  
**J. GAUDIO CO.**, PO Box 2782-C, Denver, Colo. 80227. Tel: (303) 762-0594.  
 Product: **Special Effects**—Signs: Computerized/Psychodelic/Illuminated, Computer-Controlled Effects; **Games**—Electronic; **Dance Floors/Walls/Ceilings**—Floors, Walls, Ceilings.  
**GAUSS**, see Cetec Gauss.  
**GEN SOUND CORP.**, 1225 Broadway, Rm. 505, Tel. (212) 689-6206. Pres.: Mathieu Goldenberg; Sales Mgr.: George Dertinger.  
 Product: **Audio**—Mixers, Portable Disk Jockey Units/Decks, Speakers, Microphones, Headphones.  
**GEMINI**, see CCI Electronic Control.  
**GEMINI SPEAKER SYSTEMS CORP.**, 1221 38 St., Brooklyn, N.Y. 11218. Tel: (212) 851-6000. Telex: 421676. Cable: GEMINEX. Pres.: Ike Cabasso; VP: Arlie Cabasso; Sales: Joey Setton, Hal Bronstein; Adv. Mgr.: Alan Cabasso.  
 Product: **Audio**—Mixers, Speakers, Equalizers, Headphones.  
**GENARCO-METRO LITE**, see George R. Snell.  
**GENARCO-TELEFADER**, see George R. Snell.  
**GENERAL AUDIO**, 308 W. Sixth St., Austin, Tex. 78701. Tel: (512) 477-1122.  
 Product: **Audio**—Mixers, Amplifiers, Pre-Amplifiers.  
**GENERAL AUDIO-VISUAL INC. (GAVI)**, 333 W. Merrick Rd., Valley Stream, N.Y. 11580. Tel: (516) 825-8500. Pres.: Ken LiDonnici.  
 Product: **Projection Systems**—GAVI Film/Movie Projectors, Slide Projectors.  
**GENERAL ELECTRIC CO.**, Video Display Equip. Dpn., Electronics Park, 6-205, Syracuse, N.Y. 13221. Tel: (315) 456-2562. TWX: (710) 541-0498. Mgr.: Allen P. Haase; Mktg. Mgr.: Jerrold P. Gundersen.  
 Product: **Video**—Large Screen Television/Video Projectors.  
**GIANT SCREEN TV**, 308 N. Minnesota St., New Ulm, Minn. 56073. Tel: (507) 354-3010. Pres. & Sales Mgr.: Paul A. Brown.  
 Product: **Video**—VIDED-MASTER Large Screen Television/Video Projectors.  
**GILLEY'S BRONCO SHOP INC.**, 4420 Red Bluff Rd., Pasadena, Tex. 77503. Tel: (713) 487-8230. Pres.: Sherwood Cryer; Sales & Adv. Mgr.: Gerard Walrich.  
 Product: **EL TDRO Mechanical Bull**.  
**GLOWTEXT LIGHTING PRODS.**, PO Box 6261. Zip: 16512; 1121 Fillmore Ave., Erie, Pa. 16505. Tel: (814) 838-4502. Pres.: Albert Serra; Sales Mgr.: Randy Farabaugh.  
 Product: **Lighting**—Strip, Custom Ceiling Fixtures; **Planning/Construction**—Consultants, Designers.  
**GOLDEN TAPES**, 336 Foothill Rd., Beverly Hills, Calif. 90210. Tel: (213) 550-0659.  
 Product: **Video**—Videotape Libraries; **Visual Materials**—Film Libraries; **Dance Floors/Walls/Ceilings**—Floors, Walls, Ceilings; **Planning/Construction**—Consultants.  
**GOLDRING**, see Hervic Electronics.  
**GOTHAM AUDIO CORP.**, 741 Washington St., New York, N.Y. 10014. Tel: (212) 741-7411. Pres.: Stephen F. Temmer; VP & Sales Mgr.: Russ Haman.  
 Branch: Los Angeles, Calif., 1710 N. LaBrea Ave. Zip: 90046. Tel: (213) 874-4444. VP: Hugh S. Allen.  
 Product: **Audio**—EMT Turntables, Phono Cartridges, Reverb Units; **KLEIN & HUMMEL** Speakers, Equalizers; **NEUMANN** Microphones; **TELCOM** Noise Reducers; **TELEFUNKEN** Tape Recorders/Players.  
**D. GOTTJEB & CO.**, 165 W. Lake St., Northlake, Ill. 60164. Tel: (312) 562-7400. Telex: 728463. VP & Gen. Mgr.: Jack H. Mittel; VP Mktg.: Thomas L. Herick.  
 Product: **Games**—Video/Electronic, Pinball.  
**GRADO LABS. INC.**, 4614 Seventh Ave., Brooklyn, N.Y. 11220. Tel: (212) 435-5340.  
 Product: **Audio**—Phono Cartridges, Styli—Pickup.  
**GRABBAR PRODS INC.**, 920 Broadway, New York, N.Y. 10010. Tel: (212) 477-5595. Pres.: Barry Lederer; Adv. Mgr.: Trace Percy.  
 Product: **Audio**—Speakers; **Planning/Construction**—Consultants, Designers, Installers, Builders.  
**GRAND STAGE LIGHTING CO.**, 630 W. Lake St., Chicago, Ill. 60606. Tel: (312) 332-5611; WATS: (800) 621-2181. Pres.: Glenn Becker; Sales Mgr.: Fred Felt; Adv. Mgr.: D. Lincoln King.

Product: **Planning/Construction**—Consultants, Designers.  
**GRAPHIC IMAGE SYNTHESIZER**, see Laser Displays.  
**GREAT AMERICAN MARKET**, PO Box 178, Woodland Hills, Calif. 91364. Tel: (213) 883-8182. TWX: (910) 494-1233. Pres.: J.N. Tawil; Sales Mgr.: M. Bissada; Adv. Mgr.: D. Kader.  
 Product: **Lighting**—LIGHTESIZER Chasers/Sequencers, Dimmer Boards; **RDS Spot, Follow-Spot; STAR STRDRE Strobes; Projection Systems**—RDS Special Effects Projectors; **Special Effects**—Custom Projections.  
**GREMLIN/SEGA**, 8401 Aero Dr., San Diego, Calif. 92123. Tel: (714) 277-8700. TWX: (910) 335-1621. Pres.: Duane M. Blough; Sales Mgr.: J.C. Gordon; Adv. Mgr.: Lynne Reid.  
 Product: **Games**—GREMLIN/SEGA Video/Electronic, Arcade  
**GROMMES-PRECISION**, see Precision Electronics.  
**GROUNDSTAR**, see J. Douglas Falk.  
**GRUEN ELECTRONICS**, see Sound Tech.  
**GRUEN LIGHTING CO.**, PO Box 2939, Van Nuys, Calif. 91404. Tel: (213) 653-0593. Pres.: William Gruen; Sales Mgr.: Elaine Lane.  
 Product: **Lighting**—LDV-LITES, LDV-LACES Low Voltage Plastic Tube Lights; **Dance Floors/Walls/Ceilings**—Floors, Walls, Ceilings; **Planning/Construction**—Consultants, Designers.

## H

**H E D**, see Cerwin-Vega.  
**H M ELECTRONICS INC.**, (HME), 6151 Fairmount Ave., San Diego, Calif. 92120. Tel: (714) 280-6050. Telex: 697122. Pres.: H.Y. Miyahira; Sales & Adv. Mgr.: R. Dale Scott.  
 Product: **Audio**—Mixers, Microphones, Wireless Intercoms.  
**HALO**, see Lighting Prods.  
**HAMMOND INDS.**, see Meteor.  
**HARMAN KARDON INC.**, 20 Jerusalem Ave., Hicksville, N.Y. 11801. Tel: (516) 349-1300.  
 Product: **Audio**—CITATIDN Amplifiers, Pre-Amplifiers, Tuners, Receivers; **HARMAN KARDON** Amplifiers, Tuners, Receivers, Tape Recorders/Players; **RABCD** Turntables.  
**HARRIS CORP.—BROADCAST PRODS. DIV.**, PO Box 4290, Quincy, Ill. 62301. Tel: (217) 222-8200. Telex: 404347. VP & Gen. Mgr.: Gene T. Whicker; Domestic Sales Mgr.: Ken Schwenk; Prod. Mng. Mgr.: Edward S. Gagnon.  
 Product: **Audio**—Mixers, Pre-Amplifiers, Turntables; **Video**—Recorders/Players.  
**HARRISON SYSTEMS INC.**, PO Box 22964, Nashville, Tenn. Tel: (615) 834-1184.  
 Product: **Audio**—Mixers.  
**HARTLEY PRODS. CORP.**, 620 Island Rd., Ramsey, N.J. 07446. Tel: (201) 327-4443. Pres. & Adv. Mgr.: Richard Schmetterer; Sales Mgr.: J. Cappadona.  
 Product: **Audio**—CONCERTMASTER, REFERENCE, ZDDAC Speakers, REFERENCE Cable Wire.  
**HEADQUARTERS INT'L INC.**, 21 Stanhope St., Boston, Mass. 02116. Tel: (617) 247-7190. Pres.: Joseph D'Onofrio; Sales Mgr.: Paul Cadoret.  
 Product: **Special Effects**—Fog Machines; **Planning/Construction**—Consultants, Designers.  
**HEARON**, see Audio Innovations.  
**HEATH CO.**, Hilltop Rd., St. Joseph, Mich. 49085. Tel: (616) 982-3200.  
 Product: **Audio**—HEATHKIT Amplifiers, Pre-Amplifiers, Tuners, Receivers, Speakers, Equalizers.  
**HEATHKIT**, see Heath Co.  
**HEAVY CUSTOM SOUND & LIGHT INC.**, 2075 86 St., Brooklyn, N.Y. 11214. Tel: (212) 946-9000. Pres.: Richard C. Coscia; Sales Mgr.: Michael Weisman; Adv. Mgr.: Elena LaSorella.  
 Product: **Audio**—Speakers; **Planning/Construction**—Designers, Installers.  
**HECO**, see Meteor.  
**HEIL SOUND LTD.**, 2 Heil Ind'l Blvd., Marissa, Ill. 62257. Tel: (618) 295-3000.  
 Product: **Audio**—Mixers, Portable Disk Jockey Units/Decks, Amplifiers, Pre-Amplifiers, Speakers, Mid-Range/Tweeter Expanders, Talk Box Voice Modifiers, Electronic Crossovers.  
**HERN'S MUSIC CO.**, 500 S. Military Ave., Green Bay, Wis. 54303. Tel: (414) 494-4724.  
 Product: **Visual Materials**—Slide Libraries; **Dance Floors/Walls/Ceilings**—Floors, Walls, Ceilings; **Planning/Construction**—Consultants, Designers, Installers, Builders.  
**HERALD ELECTRONICS**, 6611 Lincoln Ave., Lincolnwood, Ill. 60465. Tel: (312) 675-1100. Pres.: Charles Kellner; Sales Mgr.: Hank Katz; Adv. Mgr.: John Saylor.  
 Product: **Audio**—HERALD Equalizers, Headphones; **TELEDYNE** Microphones, Equalizers.  
**HERESY**, see Klipsch.  
**HERVIC ELECTRONICS**, 18750 Dxnrd St., 406, Tarzana, Calif. 91356. Tel: (213) 343-3441.  
 Product: **Audio**—EDN PDD Record Clamp, GOLDRING Phono Cartridges.  
**HI LITE**, see Buhl Optical.  
**HIGH-END AUDIO REPS.**, 6624 W. Irving Park Rd., Chicago, Ill. 60634. Tel: (312) 685-6434. Pres.: Ted R. Karson.  
 Product: **Audio**—KINETIC AUDIO, KUSTDM ACOUSTICS Speakers; **Planning/Construction**—Consultants, Designers, Installers, Builders.  
**HITACHI SALES CORP. OF AMERICA**, 401 W. Arstia Blvd., Compton, Calif. 90220. Tel: (213) 537-8383. Pres.: Ryozauro Mon; Sr. VP: Robert D'Neil; Nat'l Sales Mgr.: J. Maynard; Adv. Mgr.: Robert Tygenhof.  
 Product: **Audio**—Amplifiers, Pre-Amplifiers, Tuners, Turntables, Tape Recorders/Players; **Video**—Recorders/Players.  
**HOLOGRAPHIC FILM CO. INC.**, 361 W. Broadway, New York, N.Y. 10013. Tel: (212) 431-3170. Pres.: Hart Perry; Sales & Adv. Mgr.: Neal Lubetsky.  
 Product: **Special Effects**—Holography.  
**HONCHO SPECIAL EFFECTS PRODS.**, 15916 Manufacture Ln., Huntington Beach, Calif. 92649. Tel: (714) 895-2896. Sales Mgr.: Robert G. Braun.  
 Product: **Special Effects**—Fog Machines, Lighting; **Other**—Electronics Engineering.  
**HORVICK ENG'G ASSOC'S.**, 419 Quincy Ave., Scranton, Pa. 18510. Tel: (717) 342-7416. Owner: Clifton G. Horvick.  
 Product: **Audio**—Portable Disk Jockey Units/Decks; **Dance Floors/Walls/Ceilings**—Floors, Walls, Ceilings; **Planning/Construction**—Consultants, Designers, Installers, Builders.  
**HOWELL ELECTRONICS INC.**, 2873 Pershing Dr., El Paso, Tex. 79903. Tel: (915) 563-3968.  
 Product: **Dance Floors/Walls/Ceilings**—Floors, Walls, Ceilings; **Planning/Construction**—Designers, Installers, Builders.  
**HUDSON PHOTOGRAPHIC INDS. INC.**, 2 S. Buckhout St., Irvington-on-Hudson, N.Y. 10533. Tel: (914) 591-8700.  
 Product: **Projection Systems**—PRIMA Screens; **Special Effects**—MIRDR-LITE Plastic Mirrors.

**HUDSON'S AUDIO CENTER**, 7611 Menaul Ne, Albuquerque, N.M. 87110. Tel: (505) 296-6978.  
 Product: **Planning/Construction**—Consultants, Designers, Installers, Builders.  
**HURRICANE**, see Irving Kaye.

## I

**I L S**, see Electro Controls.  
**ICE ELECTRICS**, see Metro Lites & Discotronics.  
**IMMEDIA ELECTRONICS**, 11 Catherine St., Worcester, Mass. 01605. Tel: (617) 791-3366. Pres. & Sales Mgr.: Gerard Kopoyan; Adv. Mgr.: Michael Parrella.  
 Product: **Audio**—IMMEDIA Mixers, Beat Counters, Crossovers, Filters, Limiters, Speaker Safety Systems.  
**INFINITY LIGHT & SOUND**, 4708 W. Touhy Ave., Lincolnwood, Ill. 60466. Tel: (312) 677-2070. Pres.: Andy Pappas; Sales Mgr.: Ric Baluchi; Adv. Mgr.: Vasi Pappas.  
 Product: **Audio**—SAI Portable Disk Jockey Units/Decks, Pre-Amplifiers; **Dance Floors/Walls/Ceilings**—Floors, Walls, Ceilings; **Planning/Construction**—Consultants, Designers, Installers, Builders.  
**INFINITY SYSTEMS**, 7930 Deering Ave., Canoga Park, Calif. 91304. Tel: (213) 883-4800.  
 Product: **Audio**—Speakers.  
**INNERVISIONS**, see Neo-Ray.  
**INOVOINICS INC.**, 503 B Vandell Way, Campbell, Calif. 95008. Tel: (408) 374-8300. Pres. & Adv. Mgr.: Jim Wood; Sales Mgr.: Brian Fogarty.  
 Product: **Audio**—Noise Reducers, Volume Expanders, Real & Reverb-Time Acoustic Analyzers, Compressor/Limiters.  
**INTERFACE**, see Electro-Voice.  
**INTERFACE ELECTRONICS**, 6710 Alder, Houston, Tex. 77081. Tel: (713) 660-0100.  
 Product: **Audio**—Mixers.  
**INTERNATIONAL ELECTRO-MAGNETICS**, 350 N. Erie, Palatine, Ill. 60067. Tel: (312) 358-4622. Pres.: John Pretto; Sales & Adv. Mgr.: Tony Pretto.  
 Product: **Audio**—DPTDR Equalizers.  
**INTERNATIONAL WIDED CORP. (IWC)**, 455 W. Maude, Sunnyvale, Calif. 94086. Tel: (408) 738-3900. Telex: 346404. Pres.: John C. Frieberg.  
 Product: **Video**—Recorders/Players.  
**INTERSCIENCE TECHNOLOGY**, 23801 Ladrillo St., Woodland Hills, Calif. 91367. Tel: (213) 703-8643. TWX: (910) 494-5974. Gen. Mgr.: Dr. Sander Holly; Sales & Adv. Mgr.: J. Holly.  
 Product: **Lighting**—Chasers/Sequencers, Color Organs, Lasers; **Special Effects**—Fog Machines, Laser Vestigraphics; **Planning/Construction**—Consultants, Designers, Installers, Builders.  
**INTERSTATE THEATRICAL LIGHTING & SUPPLY**, 1421 Fourth Ave. S., Nashville, Tenn. 37210. Tel: (615) 259-4696. Owner: Richard Dooley Sr.; Sales & Adv. Mgr.: Richard Dooley Jr.  
 Product: **Dance Floors/Walls/Ceilings**—Floors, Walls, Ceilings; **Planning/Construction**—Consultants, Designers, Installers, Builders.

## J

**J B L**, see James B. Lansing.  
**RUSS JACKSON DESIGN & DEVELOPMENT** PO Box 35270, Tulsa, Okla. 74135. Tel: (918) 272-3996.  
 Product: **Planning/Construction**—Consultants, Designers, Installers, Builders.  
**JANBRIDGE INC.**, 7815 Dxford Ave., Philadelphia, Pa. 19111. Tel: (215) 745-9201.  
 Product: **Lighting**—Color Organs.  
**JANNEH SYSTEMS & ASSOC.**, 665 N. Wyoming, Hazleton, Pa. 18201. Tel: (201) 459-5722.  
 Product: **Planning/Construction**—Consultants, Designers, Installers.  
**JERSEY COAST AGENTS LTD.**, 72 Thorne Pl., Hazlet Twp., N.J. 07734. Tel: (201) 787-3891.  
 Product: **Visual Materials**—Slide Libraries; **Games**—DUTPUT Video/Electronic.  
**JORDAN-WATTS USA**, 4716 S. Mission Rd., Fallbrook, Calif. 92028. Tel: (714) 723-9505. Exec.: S. Limko.  
 Product: **Audio**—BLACK DWARF Speakers.  
**JULIANA'S SOUND SERVS. INC.**, 115 E. 69 St., New York, N.Y. 10021. Tel: (212) 879-8550. Telex: 127259. Chm.: Thomas Vaughan.  
 Product: **Audio**—Mixers, Pre-Amplifiers; **Visual Materials**—Slide Libraries; **Special Effects**—Signs: Computerized/Psychodelic/Illuminated; **Dance Floors/Walls/Ceilings**—Floors, Walls, Ceilings; **Planning/Construction**—Consultants, Designers, Installers.

## K

**K/A KUSTOM ACOUSTICS INC.**, 6624 W. Irving Park Rd., Chicago, Ill. 60634. Tel: (312) 685-6609. Pres.: Ted Karson.  
 Product: **Audio**—KUSTDM ACOUSTICS Speakers, Cabinets, Stands, Cables, Amp Load Stabilizer Networks; **Planning/Construction**—Consultants, Designers, Installers, Builders.  
**K & C CONSTRUCTION**, 24226 Hawthorne Blvd., Torrance, Calif. 90505. Tel: (213) 376-7352. Pres.: Rick Koenig; Sales Mgr.: Ron Serasio.  
 Product: **Planning/Construction**—Designers, Builders.  
**K L H RESEARCH & DEVELOPMENT CORP.**, 7945 Deering Ave., Canoga Park, Calif. 91304. Tel: (213) 992-0418.  
 Product: **Audio**—Speakers; Noise Reducers.  
**KALART VICTOR CORP.**, Hultenus St., Plainville, Conn. 06062. Tel: (203) 747-1663. Cable: KALART. Pres.: Leonard J. Quartin; Sales & Adv. Mgr.: J.J. Costag.  
 Product: **Video**—TELEBEAM Large Screen Television/Video Projectors; **Projection Systems**—KALART VICTOR Film/Movie Projectors, Slide Projectors.  
**IRVING KAYE CO. INC.**, 48 Union St., Stamford, Conn. 06906. Tel: (203) 348-1800. Telex: 964315. Pres. & Adv. Mgr.: Howard Kaye; Sales Mgr.: Bill Currier.  
 Product: **Games**—HURRICANE Soccer/Football (Foosball); **LIDN'S HEAD**, **SILVER SHADOW** Billards.  
**KDISC**, see Diacoustic Bills.  
**KELSEY**, see DMI.  
**KELSO IMPORTS INC.**, 1633 Broadway, New York, N.Y. 10019. Tel: (212) 265-2500.  
 Product: **Audio**—VIDEDTDN Speakers.  
**KENRDY LIGHTING CORP.**, 77 Schmitt Blvd., Farmingdale, N.Y. 11735. Tel: (516) 249-6423. Telex: 967744. Cable: KENRDYEXPD.

# CLUB & DISCO EQUIPMENT & SERVICES

Branch: Jacksonville, Fla., 6807 Stuart Ln S. Zip 32205 Tel: (904) 786-9241. Telex: 56370 VP. Fred Fincke.

Product: Lighting—DCTA-PLUS, QUAD Controllers, Chasers/Sequencers; STAR STRIP Strip; STAR-TUBE, STAR-CHASE Tubing; STAR-FIRE Effects; Dance Floors/Walls/Ceilings—Floors, Walls, Ceilings, Planning/Construction—Consultants, Designers.

**KENWOOD ELECTRONICS INC.**, 1315 E. Watsoncenter Rd., Carson, Calif. 90745. Tel: (213) 518-1700. Pres. Alan Komatsu; Sr. VP: Y Nakase; VP Mktg.: Don Palmquist.

Branches: Bensenville, Ill., 1098 N. Tower Ln. Zip: 60106 Tel: (312) 766-2674. VP: Hiroshi Tada; Secaucus, N.J., 75 Seaview Dr. Zip: 07094. Tel: (201) 863-5600. Sr. VP: Bill Kasuga; VP Prod. Mgmt.: Henry Akia. Product: Audio—Amplifiers, Pre-Amplifiers, Tuners, Receivers, Speakers, Turntables, Tape Recorders/Players.

**KEPEL**, see Valley People.

**KIERMAN & ASSOCS.**, 7600 Paradise Rd., Las Vegas, Nev. 89119. Tel: (702) 361-2131.

Product: Planning/Construction—Consultants, Designers.

**KINETIC ARTISTRY INC.**, 7216 Carroll Ave., Yakoma Park, Md. 20012. Tel: (301) 270-6666. Pres.: Eric Sepler; Sales Mgr.: Dennis Degen; Bus. Mgr.: Barbara Davis.

Product: Special Effects—Fog Machines, Signs; Computerized/Psychedelic/Illuminated, Flash Pots, Smoke Pots; Dance Floors/Walls/Ceilings—Floors, Walls, Ceilings; Planning/Construction—Consultants, Designers, Installers.

**KINETIC AUDIO**, 6624 W. Irving Park Rd., Chicago, Ill. 60634. Tel: (312) 685-6609. Pres.: Ted R. Karson.

Product: Audio—Speakers, Cabinets, Speaker Stands, Cable, Amp Load Stabilizer Networks; Planning/Construction—Consultants, Designers, Installers, Builders.

**JIM KINNER SOUND INC.**, PO Box 3452, Reno, Nev. 89505. Tel: (702) 786-6667. Pres.: Jim Kinner; Sales Mgr.: Ship Kays; Adv. Mgr.: Chuck Mason. Product: Planning/Construction—Consultants, Designers, Installers, Builders.

**KLARK/TEKNIK ELECTRONICS INC.**, 262-A Eastern Pkwy., Farmingdale, N.Y. 11735. Tel: (516) 249-3660. Pres.: Jack Kelly.

Product: Audio—Pre-Amplifiers, Equalizers, Digital Delay Lines, Sound Effects Units.

**KLEIN & HUMMEL**, see Gotham Audio.

**KLIEGL BROS. LIGHTING INC.**, 32-32 48 Ave., Long Island City, N.Y. 11101. Tel: (212) 786-7474. Pres.: John H. Kliegl II; Exec. VP: Dr. Joel E. Rubin; Sales Mgr.: Michael F. Connell; Adv. Mgr.: Ron Olson.

Product: Lighting—CDMMAND PERFORMANCE, PERFORMER Controllers; KLIEGLIGHTS Spot; KLIEG-PAC Dimmer Banks, SCR Dimmer Boards.

**KLIEGLIGHTS**, see Kliegl Bros.

**KLIEG-PAC**, see Kliegl Bros.

**KLIPSCH & ASSOCS. INC.**, PO Box 688, Hope, Ark. 71801. Tel: (501) 777-6751. Pres.: Paul Klipsch; Nat'l Sales Mgr.: Chuck Mulhearn; Int'l Sales Mgr.: Jack Fountain.

Product: Audio—BELLE KLIPSCH, CORNWALL, HERESY, KLIPSCHDRM, LA SCALA, MCM Speakers.

**KLIPSCHORN**, see Klipsch.

**KOENIG ELECTRONICS**, 5630 Laurel St., New Orleans, La. 70115 Tel: (504) 897-2154. Pres.: Terrence Koehn.

Product: Audio—Mixers, Portable Disk Jockey Units/Decks, Pre-Amplifiers, Equalizers; Lighting—Chasers/Sequencers, Strobes, Ultraviolet/Blacklight; Special Effects—SEGVEN Chaser Strobes; Dance Floors/Walls/Ceilings—Floors, Walls, Ceilings; Planning/Construction—Consultants, Designers, Installers, Builders.

**KORG**, see Unicorn.

**KOSS CORP.**, 4129 N. Port Washington, Milwaukee, Wis. 53212. Tel: (414) 964-5000. Telex: 269473. Cable: STEREDPHNE

Product: Audio—Speakers, Headphones, Digital Delay Systems.

**KRUGER ASSOCS.**, 9 Murray St., 9th fl. N.C., New York, N.Y. 10007. Tel: (212) 227-0700. Telex: 226049.

Product: Scenic Lighting, Special Effects, Environmental Design.

**KUSTOM ACOUSTICS**, see K/A Kustom Acoustics.

## L

**L.A. LIGHTING & SOUND SALES**, 30314 Euclid Ave., Euclid, Ohio. Tel: (216) 261-7095.

Product: Dance Floors/Walls/Ceilings—Floors, Walls, Ceilings; Planning/Construction—Consultants, Designers, Installers, Builders.

**L E I**, see Lighting Experiences.

**L S/FOUR**, see EKKDR.

**LA SCALA**, see Klipsch.

**LASS ENTS. INC.**, 10711 Presidential Dr., Dallas, Tex. 75243. Tel: (214) 349-1978. Pres.: Lance M. Nichols; Sales Mgr.: Gary Hughes.

Product: Special Effects—LIGHT BEAMS Spinning & Sweeping Lights.

**JAMES B. LANSING SOUND INC.**, 8500 Balboa Blvd., Northridge, Calif. 91329. Tel: (213) 893-8411. Cable: JABALES. Telex: 691473. Pres.: Jerry Kalov; Sales Mgr.: Ronald H. Means; Adv. Mgr.: Curtis Pickelle; Applications Eng.: Mark Gander.

Product: Audio—JBL Mixers, Amplifiers, Pre-Amplifiers, Speakers, Compressor/Limiters.

**LARRY ALLEN AUDIO-VISUAL**, PO Box 2443, Carbondale, Ill. 62901. Tel: (618) 529-2108. Gen. Mgr. & Chief Eng.: Larry Roethe; VP Mktg. Alan Saponar; PR & Adv. Mgr.: Jerry Roethe.

Product: Dance Floors/Walls/Ceilings—Floors, Walls, Ceilings; Planning/Construction—Consultants, Designers, Installers.

**LASER DISPLAYS INC.**, 755 Boylston St., Boston, Mass. 02116. Tel: (617) 354-0567. Telex: 955439. Pres.: Bart Johnson.

Product: Projection Systems—APOLLO Laser Projectors; GRAPHIC IMAGE SYNTHESIZER Laser Projectors & Controllers; Special Effects—Laser Billboard, Laser Graphic Displays; Planning/Construction—Consultants, Designers, Installers, Builders.

**LASER IMAGES INC.**, 6907 Hayvenhurst Ave., Van Nuys, Calif. 91406. Tel: (818) 997-6611. Pres.: Ivan Dryer; Sales Mgr.: Joe Sarchet; Adv. Mgr.: John Mansfield.

Product: Projection Systems—LASERIUM Special Effects Projectors; Special Effects—LASERIUM Indoor/Outdoor Laser-Generated Systems.

**LASER MEDIA INC.**, 2046 Armacost Ave., Los Angeles, Calif. 90025. Tel: (213) 820-3750. Gen. Mgr.: Stephen Wheeler; Sales Mgr.: Michael D. Johnson.

Product: Lighting—Lasers; Projection Systems—Special Effects Projectors; Planning/Construction—Consultants.

**LASER PRESENTATIONS INC.**, 1392 King Ave., Columbus, Ohio 43212. Tel: (614) 486-5291. Pres.: Russell J. Rauch; Sales & Adv. Mgr.: Richard Van Schoyck

Product: Lighting—Lasers.

**LASER SYSTEMS DEVELOPMENT CORP.**, 17 E. Bijou, Colorado Springs, Colo. 80903. Tel: (303) 635-0994. Pres.: Ron V. Webster; Dgns. Dir.: James Wiley; Adv. Mgr.: Richard Harris.

Product: Lighting—Computerized Laser Graphics.

**LASERGRAM**, see Metro Lites.

**LASERIUM**, see Laser Images.

**LASERTRACE**, see Lasertronics.

**LASERTRONICS**, 799 Broadway, New York, N.Y. 10003. Tel: (212) 473-7414.

Product: Lighting—LASERTRACE Laser Entertainment Equipment.

**LASERVISION PRODS INC.**, 72-1 Shawnee Ave., Yonkers, N.Y. 10710. Tel: (914) 961-5671. Cable: LESCDRP. Pres. & Adv. Mgr.: Ron Alpert; Sales Mgr.: Christopher J. Roe.

Product: Lighting—Lasers, Animated Laser Visuals; Video—Videotape Libraries, Visual Materials—Slide Libraries; Projection Systems—Special Effects Projectors; Planning/Construction—Consultants, Designers, Installers, Builders.

**LASERWORKS**, PO Box 2408, Orange, Calif. 92669. Tel: (714) 832-2686. Pres.: Selwyn Lissack.

Product: Lighting: MODULASE, NEUTRON STAR Lasers.

**LATEC INT'L** (div. of MICA), 170 Eileen Way, Syosset, N.Y. 11791. Tel: (516) 921-9070. Telex: 645147. Pres. & Sales Mgr.: Ed Finger; VP: John Dougherty.

Product: Audio—LATEC Mixers, Portable Disk Jockey Units/Decks, Amplifiers, Pre-Amplifiers, Speakers, Equalizers, Mid-Range/Tweeter Expanders; MARLBDRD Mixers, Amplifiers, Speakers, Microphones Mid-Range/Tweeter Expanders, Headphones; Lighting—LATEC Chasers/Sequencers, Color Organs, Dimmer Boards. Spot; Special Effects—Mirror Balls, Snake Lights, Rope Lights.

**LAUDERDALE ELECTRONIC LABS.**, 16 SW 13 St., Fort Lauderdale, Fla. 33315. Tel: (305) 764-7755; Miami Tel: (305) 891-7760.

Product: Audio—Pre-Amplifiers, Equalizers, Program & Microphone Locks.

**LE MATRE**, see Metro Lites

**LE-BO PRODS. CO. INC.**, 58-60 Grand Ave., Maspath, N.Y. 11378. Tel: (212) 894-5155. Pres.: P. Dayton; Sales Mgr.: A. Kline.

Product: Audio—Headphones.

**E. LEITZ INC.**, Link Dr., Rockleigh, N.J. 07647. Tel: (201) 767-1100

Product: Projection Systems—Slide Projectors.

**LET THERE BE NEON**, 451 W. Broadway, New York, N.Y. 10012. Tel: (212) 473-8630.

Product: Special Effects—Neon Designs; Dance Floors/Walls/Ceilings—Floors, Walls, Ceilings; Planning/Construction—Consultants, Designers.

**LET'S GO DISCO**, 8255 Beverly Blvd., Los Angeles, Calif. 90048. Tel: (213) 658-6003.

Product: Programming, DJ & Consulting Services.

**LIGHT BEAMS**, see Lance.

**LIGHT-CRUISE PRODS** 7217 N. Hammond Ave., Oklahoma City, Okla. Tel: (405) 722-1819. Pres.: Fletcher Williams.

Product: Planning/Construction—Designers, Installers

**LIGHTSIZER**, see Great American

**LIGHTSIZER**, see FM Prods.

**LIGHTING BY DESIGN**, 919 Sir Francis Drake, Kentfield, Calif. 94904. Tel: (415) 457-3144. Pres.: Solomon Rosenzweig.

Product: Dance Floors/Walls/Ceilings—Floors, Walls, Ceilings; Planning/Construction—Designers.

**LIGHTING DYNAMICS INC.**, 5115 S. Industrial Rd., Las Vegas, Nev. 89118. Tel: (702) 736-3824. Pres.: W. Don Bird; Sales Mgr.: E.G. Prinz.

Product: Special Effects—STARTUBE Tube Lights; Dance Floors/Walls/Ceilings—Floors, Walls, Ceilings; Planning/Construction—Consultants, Designers, Builders.

**LIGHTING & ELECTRONICS INC.**, Market Street Industrial Park, Wappinger Falls, N.Y. 12590. Tel: (914) 297-1244. Pres.: John V. Fedigan; Sales & Adv. Mgr.: Joe Baer.

Product: Lighting—Spot, Follow Spot, Strip.

**LIGHTING EXPERIENCES INC.**, 11 Cassandra Court, Randallstown, Md. 21133. Tel: (301) 555-9600

Branch: Washington, D.C., 1100 20 St. NW. Zip: 20036. Tel: (202) 223-4873.

Product: Lighting—LEI Controllers, Chasers/Sequencers, Color Organs, Dimmer Boards; Special Effects—LEI Fog Machines, Signs, Computerized/Psychedelic/Illuminated; Dance Floors/Walls/Ceilings—Floors, Walls, Ceilings; Planning/Construction—Consultants, Designers, Builders.

**LIGHTING PRODS.** (div. of McGraw Edison), 400 Busse Rd., Elk Grove Village, Ill. 60007. Tel: (312) 956-8400. Pres.: Paul J. Curtin; Sales Mgr.: Clyde M. Gardner; Adv. Mgr.: Tom Yets.

Product: Lighting—HALD Spot, Track.

**LIGHTING SERVS. INC.**, 150 E. 58 St., New York, N.Y. 10022. Tel: (212) 838-8633.

Product: Lighting—Spot, Track; LITESTRIPES Strip.

**LIGHTOLIER INC.**, 346 Claremont Ave., Jersey City, N.J. 07305. Tel: (201) 333-5120.

Product: Lighting—Track; Projection Systems—Special Effects Projectors

**LIGHTWORKS**, 3345 W. Hunting Park Ave., Philadelphia, Pa. 19132. Tel: (215) 223-9200. TWX: (710) 670-1930. Pres.: Peter Altman.

Branch: Los Angeles, Calif., 7188 Sunset Blvd. Zip: 90046. Tel: (213) 874-9980.

Product: Lighting—Hand Strobes, Crystallall Litepanel, Tubelite, Spinners, Sweepers, Spots, Transformers; Special Effects—Seal Beam Lamps; Dance Floors/Walls/Ceilings—Floors, Walls, Ceilings; Planning/Construction—Consultants, Designers.

**LIMELIGHT PRODS INC.**, Box 816, Yale Hill, Stockbridge, Mass. 01262. Tel: (413) 298-3771. Pres. Sales & Adv. Mgr.: William Beautyman Jr.

Product: Lighting—Spot, Follow Spot.

**LINEAR ACOUSTICS**, see Custom Audio.

**LION'S HEAD**, see Irving Kaye.

**LIQUI-FLOOR**, see Metro Lites.

**LITECUE**, see Electro Controls.

**LITELAB CORP.**, 76 North Ave., New York, N.Y. 10011. Tel: (212) 675-4357. Telex: 237358. Pres.: Paul Gregory; Sales Mgr.: Howard Rheiner.

Branches: Los Angeles, Calif., 1557 Esperanza St. Zip: 90023. Tel: (213) 268-4744—Chicago, Ill., 114 W. Illinois St. Zip: 60610. Tel: (312) 828-0303—Boston, Mass., 61 N. Beacon St. Zip: 02134. Tel: (617) 787-1950—Buffalo, N.Y., 251 Elm St. Zip: 14203. Tel: (716) 856-4300.

Product: Lighting—Chasers/Sequencers, Color Organs, Dimmer Boards, Strobes, Ultraviolet/Blacklight, Spot, Follow Spot, Track, Strip; Projection Systems—Special Effects Projectors, Liquid Projectors, Projector At-

tachments; Special Effects—Mirror Balls, Bubble Machines, Fog Machines; Signs: Computerized/Psychedelic/Illuminated; Dance Floors/Walls/Ceilings—Floors, Walls, Ceilings; Planning/Construction—Consultants.

**LITEPRO**, see Sounds Dynamic.

**LITESTRIP**, see Swiveler.

**LITESTRIPES**, see Lighting Servs. Inc.

**LIVING SOUND**, 910 E. 61 St., Los Angeles, Calif. 90001. Tel: (213) 234-9155.

Product: Audio—Speakers.

**LOKI THEATRICAL EFFECTS**, PO Box 1352, Philadelphia, Pa. 19105. Tel: (215) 288-5700. Gen. Mgr.: Burt Kemp.

Product: Special Effects—Bubble Machines, Fog Machines, Fire & Smoke Effects.

**LONDON TOWN DISCOTHEQUES INC.**, 2101 SW 27 Ave., Miami, Fla. 33145. Tel: (305) 858-7000. Pres.: R.C. Gaultier; Sales Mgr.: R. Phillips.

Int'l branches: England; Australia. 14 Goodhope St., Paddington, Sydney, N.S.W. 2021.

Product: Audio—Mixers, Portable Disk Jockey Units/Decks; Planning/Construction—Consultants, Designers, Installers, Builders.

**RICHARD LONG & ASSOCS. INC.**, 452 Broadway, New York, N.Y. 10013. Tel: (212) 431-3133/5379. Pres.: Richard F. Long.

Product: Audio—Speakers, Electronic Crossovers; Planning/Construction—Consultants, Designers, Installers, Builders.

**LOS ANGELES STAGE LIGHTING CO. LTD.**, 1451 Venice Blvd., Los Angeles, Calif. 90006. Tel: (213) 384-1241. Pres.: C. Charles Stevens; Sales Mgr.: Margarita E. Stevens.

Product: Lighting—Chasers/Sequencers, Color Organs, Dimmer Boards, Strobes, Ultraviolet/Blacklight, Spot, Follow Spot, Strip; Special Effects—Mirror Balls, Bubble Machines, Fog Machines.

**LOW-LACES**, see Gruen Lighting.

**LOW-LITES**, see Gruen Lighting.

**LUMA POWER**, see Diversitronics.

**LUMEX**, see Strong.

**LUMITROL CORP.**, 20 Commerce Dr., Farmingdale, N.Y. 11735. Tel: (516) 752-1411. Owner: Randall Sweet.

Product: Lighting—Controllers, Chasers/Sequencers, Color Organs, Dimmer Boards, Strobes, Spot.

**LUXTRON**, see Superior Electric.

**LYCIAM**, see Amsite.

**LYREC**, see Rupert Neve.

## M

**M B T DIST.**, PO Box 31053, Charleston, S.C. 29407. Tel: (803) 795-0627.

Product: Lighting—Track, Strip; Planning/Construction—Consultants, Installers.

**M C DISCO PRODS**, 175 Calvert Dr., Suite B-201, Cupertino, Calif. 95014. Tel: (408) 252-6453. Owner/Operator: Michael J. Love.

Product: Audio—Portable Disk Jockey Units/Decks; Dance Floors/Walls/Ceilings—Floors, Walls, Ceilings; Planning/Construction—Consultants, Designers, Installers.

**M C I INC.**, 1400 W. Commercial Blvd., Fort Lauderdale, Fla. 33309. Tel: (305) 491-0825. Telex: 514362. Pres. G. C. Hamed; VP Mktg: Lutz H. Meyer.

Product: Audio—Mixers, Tape Recorders/Players, Accessories.

**M C M**, see Klipsch.

**M C P/DAVISOUND**, PO Box 521, Newbury, S.C. 29108. Tel: (803) 276-0639. Pres.: Hayne Davis; Sales Mgr.: Polly Davis.

Product: Audio—DAVISOUND Mixers, Portable Disk Jockey Units/Decks, Amplifiers, Pre-Amplifiers, Equalizers.

**M D S**, see Capron.

**M G A**, see Melco.

**M G M STAGE EQUIP. INC.**, see Metro Lites Inc.

**M & K**, see Miller & Kresel.

**M X R INNOVATIONS INC.**, 740 Driving Park Ave., Rochester, N.Y. 14613. Tel: (716) 254-2910. Telex: 978451. Pres.: Kerth Barr; Sales Mgr.: Lind say Freese; Adv. Mgr.: Gerald Brown.

Product: Audio—Pre-Amplifiers, Equalizers, Noise Reducers, Volume Expanders, Dual Limiters, Time Delay Systems.

**MACHO**, see McDonald.

**MAGNAVOX CONSUMER ELECTRONICS CO.**, PO Box 6950, Knoxville, Tenn. 37914. Tel: (615) 521-4439.

Product: Video—Recorders/Players

**MAGNECORD**, see Telex

**MAGNEPAN INC.**, 1654 Ninth St., White Bear Lake, Minn. 55110. Tel: (612) 426-1645.

Product: Audio—MAGNEPLANAR Speakers.

**MAGNEPLANAR**, see Magnepan Inc.

**MAGNIFICENT MEDIA MACHINE**, see Comtech.

**MALATCH ELECTRONIC SYSTEMS INC.**, 12860 N. Cedar, No. 107, Lakewood, Colo. 80228. Tel: (303) 988-8306. VP: John Fly.

Product: Audio—MALATCHI Mixers; Lighting—ALICE Controllers

**DARREL MAND ENTS. INC.**, 1108 S. 10 St., Sheboygan, Wis. 53081. Tel: (414) 452-4017. Pres. Sales & Adv. Mgr.: Darrel Mand.

Product: Visual Materials—Slide Libraries; Special Effects—Signs; Computerized/Psychedelic/Illuminated; Dance Floors/Walls/Ceilings—Floors, Walls, Ceilings; Planning/Construction—Consultants, Designers, Installers, Builders.

**MARANTZ CO. INC.**, 20525 Nordhoff St., Chatsworth, Calif. 91311. Tel: (213) 998-9333; Contact Tel: (213) 277-9011. Pres.: Fred Tushinsky; Contact: Ray Kwong.

Product: Audio—MARANTZ Amplifiers, Pre-Amplifiers, Tuners, Receivers, Speakers, Turntables, Tape Recorders/Players, Decoders & Demodulators; SUPERSECT BY MARANTZ Mixers, Tape Recorders/Players, Microphones, Headphones.

**ALLAN MARKOFF THEATERVISION INC.**, 61 North St., Middletown, N.Y. 10940. Tel: (914) 343-0766. Telex: 522066. TWX: (510) 260-8719. Pres.: Allan Markoff; Sales Mgr.: Alvin Barshop; Adv. Mgr.: Rick Kinne.

Product: Video—Videotape Libraries; THEATERVISION Large Screen Television/Video Projectors; Planning/Construction—Consultants, Designers, Installers.

**MARLBORO**, see LaTe.

**MARSHALL**, see Unicorn.

tems—Slide Projectors, Special Effects Projectors, Liquid Projectors, Projector Attachments; Special Effects—Mirror Balls, Fog Machines, Signs Computerized/Psychedelic/Illuminated, Electronic Signs; Dance Floors/Walls/Ceilings—Floors, Walls, Ceilings; Planning/Construction—Consultants, Designers, Builders.

**MATER DEI PRODUCTIONS INC.**, 51-02 27 St., Long Island City, N.Y. 11101 Tel: (212) 392-0020.  
Product: Lighting—THEATRE TECHNICAL RESEARCH Controllers; MATER DEI Dimmer Boards; Planning/Construction—Consultants, Designers, Installers, Builders.

**MAVERICK SOUND ENG'G (MSE)**, PO Box 921, Danville, Calif 94526 Tel: (415) 820-6716. Pres. & Sales Mgr.: Keith R. Johnson, Adv. Mgr.: Sheila Johnson.  
Product: Audio—Mixers, Sound Sweep Programmable Sound Placers; Lighting—Chasers/Sequencers, Color Organs, Strobes, Lasers; Special Effects—Bubble Machines, Fog Machines, Dance Floors/Walls/Ceilings—Floors, Walls, Ceilings; Planning/Construction—Consultants, Designers, Installers, Builders.

**MAXIVISION**, see Mountain Electronics

**CHARLES MAYER STUDIOS INC.**, 168 E. Market St., Akron, Ohio 44308. Tel: (216) 535-6121. Pres. Charles W. Mayer Jr., Sales Mgr.: Madalene Barton; Adv. Mgr.: Cynthia Ireland.  
Product: Projection Systems—Screens; Special Effects—Horizontal Rolling Panels.

**McDONALD ASSOCS. ENTERTAINMENT ELECTRONICS**, PO Box 7382, Louisville, Ky. 40207. Tel: (502) 456-6337. Pres.: Harold McDonald; Sales Mgr.: Mike Ryan, Adv. Mgr.: David Czowski.  
Product: Audio—ENTERTAINER Mixers; MACHO Speakers; McDONALD Portable Disk Jockey Units/Decks, Sound Motivators; Lighting—McDONALD Chasers/Sequencers, Color Organs, Dimmer Boards; Visual Materials—McDONALD Slide Libraries; Projection Systems—McDONALD Screens; Special Effects—McDONALD Mirror Balls, Fog Machines, Signs Computerized/Psychedelic/Illuminated, Infinity Signs; Dance Floors/Walls/Ceilings—Floors, Walls, Ceilings; Planning/Construction—Consultants, Designers, Installers, Builders.

**McINTOSH LAB INC.**, 2 Chamber St., Binghamton, N.Y. 13903 Tel: (607) 723-3512.  
Product: Audio—Amplifiers, Receivers, Speakers, Equalizers.

**McKAY DYMEK CO.**, PO Box 5000, 111 S. College Ave., Claremont, Calif. 91711 Tel: (714) 621-6711. TWX (910) 581-4990. Pres. Joe Priske; VP Sales/Eng'g: Jack Peterson.  
Product: Audio—Tuners.

**McMARTIN INDS.**, 4500 S. 76 St., Omaha, Neb 68127 Tel: (402) 331-2000.  
Product: Audio—Mixers, Amplifiers, Pre-Amplifiers Tuners, Receivers.

**MECHANICAL MIRROR WORKS INC.**, 41 Madison Ave., New York, N.Y. 10010. Tel: (212) 889-3036.  
Product: Lighting—BRYDNE Chasers/Sequencers, Color Organs, Dimmer Boards, Strobes, Lasers, Ultraviolet/Blacklight, Spot, Follow Spot, Strip; Special Effects—BRYDNE Mirror Balls, Signs Computerized/Psychedelic/Illuminated; Games—BRYDNE Video/Electronic, Dance Floors/Walls/Ceilings—Floors, Walls, Ceilings.

**MEDIA MASTER**, see Columbia Scientific

**MEDIA TECHNOLOGY (formerly Recordings Unlimited)**, 529 Eisenhower Dr., Point Pleasant, N.J. 08742. Tel: (201) 899-0912. Pres. & Adv. Mgr.: William Zack; Sales Mgr.: Stephen A. Tuzeneu.  
Product: Audio—Portable Disk Jockey Units/Decks, Pre-Amplifiers, Speakers, Tonearms; Lighting—Chasers/Sequencers, Color Organs, Dimmer Boards, Strobes, Lasers, Ultraviolet/Blacklight, Spot, Follow Spot, Track, Strip; Special Effects—Mirror Balls, Fog Machines, Signs; Computerized/Psychedelic/Illuminated; Dance Floors/Walls/Ceilings—Floors, Walls, Ceilings; Planning/Construction—Consultants, Designers, Installers, Builders.

**MELCO SALES INC.** (Mitsubishi Audio Systems), 3030 E. Victoria St., Compton, Calif. 90221. Tel: (213) 537-7132.  
Product: Video—MGA Recorders/Players, Large Screen Television/Video Projectors.

**MEMORY LIGHTING SYSTEM**, see Diversitronics

**MERLIN LASER VISUALS**, 8743 Washington Blvd., Culver City, Calif. 90230 Tel: (213) 558-0878. Pres.: Barney Kaelin, Sales Mgr.: Richard Merlin.  
Product: Lighting—Lasers; Video—Videotape Libraries, Projection Systems—Special Effects Projectors; Special Effects—Signs Computerized/Psychedelic/Illuminated, Laser Imagery; Dance Floors/Walls/Ceilings—Floors, Walls, Ceilings.

**MESA ELECTRONICS SALES LTD.**, 2940 Malmo Dr., Arlington Heights, Ill. 60005. Tel: (312) 437-6500. Tel: 726497. Pres. & Sales Mgr.: Mark L. Goldberg; Adv. Mgr.: Martha S. Goldberg.  
Product: Audio—Speakers.

**METEOR LIGHT & SOUND CO.** (Hammond Inds.) 155 Michael Dr., Syosset, N.Y. 11791. Tel: (516) 364-1900. Pres. Colin Hammond; Nat'l Sales & Adv. Mgr.: Vincent G. Finnegan Jr.  
Branches: Huntville, Ala., PO Box 6028. Zip: 35806. Tel: (205) 772-0251. Mgr.: Anthony Dron—Burbank, Calif., 3125 W Burbank Blvd. Zip 91505. Tel: (213) 846-0500. Mgr.: Derek Allen.  
Product: Audio—METEOR CLUBMAN Mixers; HECD Speakers; METEOR Portable Disk Jockey Units/Decks, Amplifiers, Pre-Amplifiers, Speakers; RSE Mixers; SOUND PANEL, SUPER SOUND PANNEL Speakers; Lighting—CHASER MATRIX Chasers/Sequencers; EGG Strobes; METEOR Chasers/Sequencers, Color Organs, Dimmer Boards, Strobes, Strip, Programmable Hub Controllers; METEOR BLITZKREBE Strobes, MIDI-STROBES Strobes; PATTERN MASTER Chasers/Sequencers, Color Organs; SONALITE Color Organs, Dimmer Boards; TENWAY SUPERCHASER 2 Controllers; Projection Systems—METEOR Special Effects Projectors, Liquid Projectors, Projector Attachments; METEORMAJDR Projector Attachments; RANK ALDIS TUTOR 2E Projectors; Special Effects—METEOR Signs; Computerized/Psychedelic/Illuminated; CYBERVOX Dissolve Units; Dance Floors/Walls/Ceilings—Floors, Walls, Ceilings; Planning/Construction—Consultants, Designers, Installers, Builders.

**METRO LITES INC.** (MGM Stage Equip. Inc.), 750 10 Ave., New York, N.Y. 10019. Tel: (212) 757-1220. Pres. & Sales Mgr.: Jack Ransom; Adv. Mgr. Lee Lebowitz.  
Branch: Los Angeles, Calif., 1451 Venice Blvd. Zip: 90006. Tel: (213) 384-1241. Pres.: Connie Stevens.  
Product: Audio—FAL Mixers, Portable Disk Jockey Units/Decks, Amplifiers, Pre-Amplifiers, Speakers; Lighting—MGM Chasers/Sequencers, Color Organs, Dimmer Boards, Strobes, Ultraviolet/Blacklight, Spot, Follow Spot, Track, Strip; LASERGRAM Lasers; PULSAR Chasers/Sequencers, Color Organs, Strobes; Visual Materials—MGM Slide Libraries; Projection Systems—OPTIKINETICS Special Effects Projectors, Liquid Projectors, Projector Attachments; Special Effects—ICE ELECTRICS Bubble Machines; LE MATRE Pyrotechnics; MGM Mirror Balls, PEASOUPER Fog Machines; Dance Floors—LIQUID-FLOOR Floors; Planning/Construction—Consultants, Designers, Installers, Builders.

**METRON**, see Cerwin-Vega

**HOWARD METZ LIGHT & SOUND**, 3883 Turtle Creek Blvd., Suite C, Dallas, Tex 75219. Tel: (214) 526-8699. Pres.: Howard L. Metz.  
Product: Special Effects—Signs Computerized/Psychedelic/Illuminated, Custom Neon Lighting; Dance Floors/Walls/Ceilings—Floors, Walls, Ceilings; Planning/Construction—Consultants, Designers, Installers.

**JOHN MEYER**, see Vision Sound.

**MIAMI FLOCK EQUIP. CO. INC.** (Optical Div.), 304 NE 79 St., Miami, Fla 33138. Tel: (305) 751-8931.  
Product: Video—Large Screen Television/Video Projectors, Projection Screens.

**MICHAELS PRODUCTIONS INC.** (Disco-Dn-Wheels), 2700 S. Summit Ave., Sioux Falls, S.D. 57105. Tel: (605) 336-3988. Pres. & Adv. Mgr.: Michael Donnelly; Partner & Sales Mgr.: Jon Michaels.  
Product: Audio—Portable Disk Jockey Units/Decks, Special Effects—Fog Machines; Planning/Construction—Consultants, Designers, Installers.

**MICROMERVA**, see CCI Electronic Control

**MICRO-TRAK CORP.**, 620 Race St., Holyoke, Mass 01040 Tel: (413) 536-3551. Pres. & Sales Mgr.: William E. Stacy.  
Product: Audio—Mixers, Portable Disk Jockey Units/Decks, Amplifiers, Pre-Amplifiers, Turntables, Tonearms, Cabinetry.

**MIDI-STROBES**, see Meteor

**MIDWAY MFG. CO.**, 10750 Grand Ave., Franklin Park, Ill 60131. Tel: (312) 451-1360.  
Product: Games—Video/Electronic, Arcade.

**MILITE**, see Diversitronics

**MILLENNIUM COMMUNICATIONS CO. INC.**, PO Box 3146, Walnut Creek, Calif. 94598. Tel: (415) 930-9888.  
Product: Planning/Construction—Consultants, Designers, Installers.

**MILLER & KREISEL SOUND CORP.**, 10391 Jefferson Blvd., Culver City, Calif. 90230. Tel: (213) 204-2854. Telex: 182429. Pres.: Ken Kresel; Sales Mgr.: Stephen Smith; Adv. Mgr.: Chuck Back.  
Product: Audio—M & K Speakers, Crossovers.

**MINEROLF ELECTRONICS INC.**, 946 Downing Rd., Valley Stream, N.Y. 11580. Tel: (516) 825-4702. Pres.: Saul Minerolf; Sales Mgr.: N. Sapin, Promo.: Nancy Minerolf.  
Product: Audio—UHER Mixers, Turntables, Tape Recorders/Players, Microphones, Volume Expanders, Headphones.

**MIRCO INC.** (Games Div.), 1960 W North Ln Phoenix, Ariz 85021 Tel: (602) 997-5931.  
Product: Games—Video/Electronic, Pinball, Arcade, Soccer/Football (Football).

**MIRROLITE**, see Hudson Photographic

**MR. MISTER**, see Production Servs

**MISTIC CORP.**, 913 S. Hill St., Suite C, Oceanside, Calif 92054. Tel: (714) 722-3294/4760. Pres.: Jose E. Colon, Sales Mgrs.: Papo Colon, Anna Ramirez.  
Product: Dance Floors/Walls/Ceilings—Floors, Walls, Ceilings; Planning/Construction—Installers.

**MOBILE DISCOS OF HAWAII** (Mobile Music Systems Inc.), 570 Auahi St., No. 203, Honolulu, Hawaii 96813 Tel: (808) 524-1273. Pres. Rick Shannon, Sales Mgr.: Woody Parham; Adv. Mgr.: Karen Bunzel.  
Branch: Kahului, Hawaii, 250 Alama St., Space N-8. Zip: 96732. Tel: (808) 877-5450.  
Product: Planning/Construction—Installers.

**MOD ONE**, see United Rec'g Electronics Inds

**MODTRONICS**, see Disco Sight & Sound

**MODULASE**, see Laserworks

**MOLE-RICHARDSON CO.**, 937 N. Sycamore Ave., Hollywood, Calif. 90038 Tel: (213) 851-0111.  
Product: Lighting—Spot, Follow Spot, Strip.

**KEITH MONKS (USA) INC./NEAL-FERROGRAPH (USA) INC.**, 652 Glenbrook Rd., Stamford, Conn. 06906. Tel: (203) 348-4969. Telex: 643678. Mgr.: Richard Chivers.  
Product: Audio—KEITH MONKS Speakers; NEAL-FERROGRAPH Tape Recorders/Players, AV Tape Recorders.

**MOTION MESSAGE INC.**, 36 D Carrough Rd., Bohemia, N.Y. 11716. Tel: (516) 589-6138. Pres.: William T. Sheridan, Sales & Adv. Mgr. Dan Bradley.  
Product: Special Effects—STARLIGHT Signs; Computerized/Illuminated.

**MOUNTAIN ELECTRONICS**, PO Box 193, Manchester Center, Vt. 05255 Tel: (802) 362-1329. Owner: Barry A. Brown; Sales Mgr. Robert Ross.  
Product: Audio—MOUNTAIN ELECTRONICS Portable Disk Jockey Units/Decks; Lighting—MOUNTAIN ELECTRONICS Chasers/Sequencers, Color Organs, Ultraviolet/Blacklight; Video—MAXIVISION Large Screen Television/Video Projectors; Dance Floors/Walls/Ceilings—Floors, Walls, Ceilings; Planning/Construction—Consultants, Designers, Installers, Builders.

**MOVING FLUX**, see Astatic

**MULTIPHASE CORP.**, 31 Greene St., New York, N.Y. 10013 Tel: (212) 226-6273. Pres. Lawrence Silverman.  
Product: Audio—DIGITAL Portable Disk Jockey Units/Decks, Lighting—DIGITAL Chasers/Sequencers, Color Organs, Dimmer Boards, Spot; Video—STAR STREAM Programs; Projection Systems—DIGITAL Special Effects Projectors, Special Effects—DIGITAL Mirror Balls, Bubble Machines, Fog Machines; Dance Floors/Walls/Ceilings—Floors, Walls, Ceilings; Planning/Construction—Consultants, Designers, Installers, Builders.

**MURA CORP.**, 177 Cantigue Rock Rd., Westbury, N.Y. 11590. Tel: (516) 935-3640. Telex: 967879. Pres.: George Hardy, Sales Mgr. Ed Weisl Jr.; Adv. Mgr.: Richard Quint.  
Product: Audio—Headphones.

**MURREY & SONS CO. INC.**, 14150 S. Figueroa St., Los Angeles, Calif. 90061 Tel: (213) 323-1752.  
Product: Games—Video/Electronic, Soccer/Football (Football), Bowling, Shuffleboard, Billiards/Pool.

**MUSIC SERV.**, 327 S. Miller Rd., Akron, Ohio 44313 Tel: (216) 867-1575. Pres.: Wayne Helmstedter.  
Product: Audio—Portable Disk Jockey Units/Decks, Lighting—Color Organs; Special Effects—Lighting; Dance Floors/Walls/Ceilings—Floors, Walls, Ceilings; Planning/Construction—Consultants, Designers, Installers, Builders.

**MUSIC SYSTEMS CO.**, 1728 Rogers Ave., Suite E, San Jose, Calif. 95112. Tel: (408) 287-4111.  
Product: Planning/Construction—Consultants, Designers, Installers, Builders.

**MUSICPLEX CO.**, 4505 Central Ave., Middletown, Ohio 45042. Tel: (513) 422-3625. (Music Services)

**MUTUAL HARDWARE CORP.**, 5-45 49 Ave., Long Island City, N.Y. 11101. Tel: (212) 361-2480.  
Product: Special Effects—Bubble Machines, Fog Machines.

**MYRADS**, see Neo-Ray.

**N A D C**, see North American Disco

**N E C AMERICA INC.**, 130 Martin Ln., Elk Grove Village, Ill. 60007 Tel: (312) 640-3750.  
Product: Video—Recorders/Players, Large Screen Television/Video Projectors.

**N E I**, 934 NE 25 Ave., Portland, Ore. 97232. Tel: (503) 232-4445. Telex: 364412. Pres.: Robert Herb; Sales & Adv. Mgr.: H.C. Garrison.  
Product: Audio—Mixers, Amplifiers, Equalizers, Real Time Analyzers, Reverb Units.

**N T PRODUCTIONS**, 154 N. Lee Court, Hazelton, Pa. 18201. Tel: (717) 454-9789. Pres., Adv. Mgr. & Sound: Norman Tarantino; Sales Mgr.: Mark Natono; Adv. Mgr.: James Portanova; Lighting: Steve... Sound: Fred Janosky.  
Branch: State College, Pa., 401 Beaver Hall. Zip: 16802. Tel: (814) 865-7994.  
Product: Audio—Portable Disk Jockey Units/Decks; Planning/Construction—Consultants, Designers, Installers, Builders.

**NAGRA MAGNETIC RECORDS INC.**, 19 W. 44 St., New York, N.Y. 10036. Tel: (212) 840-0999.  
Product: Audio—Speakers, Tape Recorders/Players.

**NAKAMICHI USA CORP.**, 1101 Colorado Ave., Santa Monica, Calif. 90401. Tel: (213) 451-5901. Pres.: N. Nakamichi; Sales & Adv. Mgr.: K. Izumi.  
Branch: Carle Place, N.Y., 220 Westbury Ave. Zip: 11514. Tel: (516) 333-5440.  
Product: Audio—Receivers, Tape Recorders/Players, Microphones, Noise Reducers.

**NAMIKI PRECISION JEWEL CO. LTD.**, 20 Century Plaza, 15 Essex Rd., Paramus, N.J. 07652. Tel: (201) 368-8310. TWX: (710) 990-1273.  
Product: Audio—Tonearms, Stylus—Pickup.

**NATIONAL PRODS. INC.** (div. of Potter Inds. Group), 900 Baxter Ave., Louisville, Ky. 40204. Tel: (502) 583-0206. Pres.: Steve Potter; Sales Admin. Mgr.: William K. Ewing.  
Product: Special Effects—NATIONAL PRDDS Mirror Balls, Flex Sheet Mirrors.

**NEAL-FERROGRAPH**, see Keith Monks.

**NEOLIGHT**, see Neo-Ray.

**NEO-RAY PRODS. INC.**, 537 Johnson Ave., Brooklyn, N.Y. 11237. Tel: (212) 456-7400. Pres.: Leon Conn; Sales Mgr.: Mitchell Conn; Adv. Mgr.: Michael Medwin.  
Product: Lighting—COFFERS, FEEVER, INNERVISIONS, MYRIADS, NEO-LIGHT, SHADOW CHASERS Controllers (10-4 Channels); Dance Floors/Walls/Ceilings—Floors, Walls, Ceilings; Planning/Construction—Designers.

**NEOTEK**, see Vision-Sound

**NEPTUNE ELECTRONICS INC.**, see NEI.

**NEUMANN**, see Gotham Audio.

**NEUTRON STAR**, see Laserworks

**NEVADA DISCO DJ ASS'N**, 2838 Calle Del Oro, Las Vegas, Nev. 89120. Tel: (702) 451-3757. Pres.: Joel Cammeron; Sales Mgr.: Jackie Ford; Adv. Mgr.: Chris Androp.  
Product: Planning/Construction—Consultants, Designers, Installers, Builders.

**RUPERT NEVE INC.**, Berkshire Ind'l Park, Bethel, Conn. 06801. Tel: (203) 744-6230. Telex: 969368. Pres.: Tore B. Nordahl; Mktg. Mgr.: Anthony H. Langley.  
Branch: Hollywood, Calif., 7533 Sunset Blvd. Zip: 90046. Tel: (213) 874-8124. Reg'l Sales Mgr.: Peter V. Horsman.  
Product: Audio—NEVE Mixers, Equalizers; LYREC Tape Recorders/Players.

**NEW ENGLAND STAGE LIGHTING CO.**, 105 Thornton St., Revere, Mass. 02151. Tel: (617) 284-4286. Pres.: Alfred DiDonato Jr.; Sales Mgr.: Alan Goddard; Adv. Mgr.: Nicholas Giacobbe Jr.  
Product: Lighting—NEW ENGLAND STAGE LIGHTING Dimmer Boards; Strip; STAGE-BRITE Controller, Dimmer Boards; Special Effects—Fog Machines, Dance Floors/Walls/Ceilings—Floors, Walls, Ceilings; Planning/Construction—Consultants, Designers, Installers, Builders.

**NEWCOMB SOUND INC.**, 4684 Indianapolis Ave., Columbus, Ohio 43214. Tel: (614) 268-5605. Pres.: Timothy W. Newcomb; Sales & Adv. Mgr.: Rick Rinehart.  
Product: Planning/Construction—Consultants, Designers, Installers, Builders.

**NEWTH LIGHTING CO.**, 552 Swagertown Rd., Scotia, N.Y. 12302. Tel: (518) 399-4411.  
Product: Lighting—Controllers, Chasers/Sequencers, Color Organs, Dimmer Boards, Spot; Special Effects—Fog Machines; Dance Floors/Walls/Ceilings—Floors, Walls, Ceilings.

**NIKO ELECTRONIC CORP. OF AMERICA**, 320 Oser Ave., Hauppauge, N.Y. 11787. Tel: (516) 231-8181. Pres.: K. Keda; VP Sales & Mktg.: John Schroder.  
Product: Audio—Amplifiers, Pre-Amplifiers, Tuners, Receivers, Equalizers.

**NORDENDE-STERLING**, see Sterling Hi-Fidelity.

**NORTH AMERICAN DISCO**, 11932 Lansdowne St., Detroit, Mich. 48224. Tel: (313) 521-5273. Pres.: Ronald W. Hapanovic; Sales Mgr.: Bruce Jones; Adv. Mgr.: Maureen Kennedy.  
Product: Audio—NADC Speakers; Lighting—NDVA Strobes; NADC Lasers, Tube Lighting; Video—Videotape Libraries; Dance Floors/Walls/Ceilings—Floors, Walls, Ceilings; Planning/Construction—Consultants, Designers, Installers.

**NOVA**, see North American Disco.

**OCCASIONAL MUSIC & SOUND**, 314 SW Ninth Ave., Portland, Ore. 97205. Tel: (503) 224-5076. Pres.: M.L. Marsh.  
Product: Planning/Construction—Consultants, Designers, Installers.

**OCTA-PLUS**, see Kenroy

**OCTOPUS**, see Disco Explosion

**ODYSSEY LIGHT & SOUND**, 131 Midland Ave., Lexington, Ky. 40507. Tel: (606) 254-2961.  
Product: Audio—Speaker Cabinets; Dance Floors/Walls/Ceilings—Floors, Walls, Ceilings; Planning/Construction—Consultants, Designers, Installers.

**MICHAEL O'HARRO ETTs.**, 1238 Wisconsin Ave. NW, Washington, D.C. 20007. Tel: (202) 333-2230. Pres.: Michael D'Harro.  
Product: Planning/Construction—Consultants.

**OHM ACOUSTICS CORP.**, 241 Taaffe Pl., Brooklyn, N.Y. 11205. Tel: (212) 783-1111.  
Product: Audio—Speakers.



# CLUB & DISCO EQUIPMENT & SERVICES

**OLESEN**, 1535 Ivar Ave., Hollywood, Calif. 90068. Tel: (213) 461-4631.  
Product: Lighting-Dimmer Boards; Dance Floors/Walls/Ceilings-Floors, Walls, Ceilings.

**OMNICO MP INC.**, see EKKOR

**ONKYO USA CORP.**, 42-07 20 Ave., Long Island City, N.Y. 11105. Tel: (212) 728-4639. Pres.: S. Tanaka; Nat'l Sales Mgr.: Mark Friedman; Adv. Mgr.: Ken Furst.  
Branches: Chatsworth, Calif., 20600 Nordhoff. Zip: 91311. Tel: (213) 998-6501-Wood Dale, Ill., 935 Sivert Dr. Zip: 60191. Tel: (312) 595-2970. Sales Mgr.: Frank Maltz.  
Product: Audio-Amplifiers, Pre-Amplifiers, Tuners, Receivers, Speakers, Turntables, Tape Recorders/Players, Equalizers.

**OPAMP LABS INC.**, 1033 N. Sycamore Ave., Los Angeles, Calif. 90038. Tel: (213) 934-3566. Pres.: B. Losmandy.  
Product: Audio-Mixers, Amplifiers, Pre-Amplifiers, Equalizers, Noise Reducers; Lighting-Controllers.

**OPTICAL RADIATION CORP.**, 6352 N. Irwindale, Azusa, Calif. 91702. Tel: (213) 969-3344. Pres.: R. Wood; VP Mktg.: Glenn Berggren; Adv. Mgr.: George Collins.  
Product: Audio-OPTICAL RADIATION Amplifiers; Projection Systems-XENOGRAPHIC Film/Move Projectors, Slide Projectors, Special Effects Projectors, Projector Attachments; Special Effects-XENOGRAPHIC Fade Dissolve.

**OPTIKINETICS**, see Discotronics & Towards 2000.

**OPTONICA (SHARP ELECTRONICS CORP.)**, PO Box 588, 10 Keystone Pl., Paramus, N.J. 07652. Tel: (201) 265-5600. Pres.: T. Sugawa; Nat'l Sales Mgr.: Bill Yanke; Adv. Mgr.: Chuck Grill; Prod. Mgr.: Jay Bergen.  
Product: Audio-OPTONICA Amplifiers, Pre-Amplifiers, Tuners; Video-SHARP Recorders/Players

**OPTRO**, see International Electro-Magnetics.

**ORBAN ASSOCS. INC.**, 645 Bryant St., San Francisco, Calif. 94107. Tel: (415) 957-1063. Pres.: John Delantoni; Sales Mgr.: Sid Goldstein.  
Product: Audio-Equalizers, Reverberation Limiters, Stereo Synthesizers

**OREGON SOUND & LIGHTS**, 525 E. 13, Eugene, Ore. 97401. Tel: (503) 484-5151.  
Product: Dance Floors/Walls/Ceilings-Floors, Walls, Ceilings; Planning/Construction-Consultants, Designers, Installers.

**ORION THEATER SERVS.** (div. of Orion Webb Corp.), PO Box 10351, West Hartford, Conn. 06106. Tel: (203) 527-0508, 728-5085. Pres.: James Hanley; Sales Mgr.: Peter McMorris.  
Product: Planning/Construction-Consultants, Designers, Installers.

**ORTOFON**, see Tannoy-Ortoton.

**OTARI CORP.**, 2 Davis Dr., Belmont, Calif. 94002. Tel: (415) 592-8311. Pres.: Jack Soma; Sales Mgr.: Steve Krampf.  
Product: Audio-Tape Recorders/Players

**OUTPUT**, see Jersey Coast.

**OXFORD SPEAKER CO.**, 4237 W. 42 Pl., Chicago, Ill. 60632. Tel: (312) 927-3715.  
Product: Audio-Speakers.

**LARRY OZORE PRODS INC.**, PO Box 201, West Orange, N.J. 07052. NY Tel: (212) 969-2832. Pres.: Shelley Strauss; Sales Mgr.: Lawrence Orcher.  
Product: Audio-Portable Disk Jockey Units/Decks, Speakers, Noise Attenuators; Lighting-Spot, Strip; Special Effects-Bubble Machines, Fog Machines, Signs; Computerized/Psychedelic/Illuminated, Video, Laser Lighting; Dance Floors/Walls/Ceilings-Floors, Walls, Ceilings; Planning/Construction-Consultants, Designers, Installers, Builders.

## P

**P A S O SOUND PRODS. INC.**, 14 First St., Pelham, N.Y. 10603. Tel: (914) 738-4800.  
Product: Audio-Amplifiers, Pre-Amplifiers, Speakers, Microphones.

**P B L**, see Community Light & Sound.

**P L S**, see Packaged Lighting.

**PACKAGED LIGHTING SYSTEMS INC.**, PO Box 285, Walden, N.Y. 12586. Tel: (914) 778-3515. Pres.: Lillian Hilzen.  
Product: Lighting-PLS Chasers/Sequencers, Color Organs, Dimmer Boards, Ultraviolet/Blacklight, Spot, Follow Spot, Track Strip; Dance Floors/Walls/Ceilings-Floors, Walls, Ceilings; Planning/Construction-Consultants.

**PAGEANT**, see Eastman Kodak.

**PANASONIC CO.** (div. of Matsushita Electric Corp. of America), Exec. Offices: 1 Panasonic Way, Secaucus, N.J. 07094. Tel: (201) 348-7000. Professional Audio Div. 50 Meadowland Pkwy., Secaucus, N.J. 07094. Tel: (201) 348-7470. Professional Audio Div. Asst. Gen. Mgr.: Jim Parks; Professional Audio Div. Sales Mgr.: Paul Ackel; Professional Audio Div. Adv. Mgr.: Bob Greenberg.  
Branches: Beverly Hills, Calif., Panasonic West, 8383 Wilshire Blvd. Zip: 90211. Tel: (213) 655-1111-Cerritos, Calif., 17605-A Fabrica Way. Zip: 90701. Tel: (714) 522-7640-Duluth, Ga., 1 Meca Way. Zip: 30136. Tel: (404) 923-9700-Honolulu, Hawaii, PO Box 774. Zip: 96808. Tel: (808) 847-5361-Arlington Heights, Ill., 425 E. Algonquin Rd. Zip: 60005. Tel: (312) 364-7900-Baltimore, Md., 11 Azar Court. Zip: 21227. Tel: (301) 247-4300-Westwood, Mass., 75 University Ave. Zip: 02090. Tel: (617) 326-4000-Carolina, P.R., Ave. 65 de Interferencia, Km 9.7 Victoria Ind'l Park. Tel: (809) 769-4320-Irving, Tex., 1825 Walnut Hill Ln. Zip: 75062. Tel: (214) 258-2828.  
Product: Professional Audio-RAMSA Mixers, Amplifiers, Speakers, Microphones, Mixer Amplifiers; TECHNICS R&B Amplifiers, Pre-Amplifiers, Speakers, Turntables, Tonearms, Phono Cartridges, Tape Recorders/Players, Turntable Consoles; Video-PANASONIC Large Screen Television/Video Projectors; PANASONIC DMNIVISION Recorders/Players.

**PANA-VUE**, see GAF Corp.

**PAOLI HIGH FIDELITY CONSULTANTS INC.**, PO Box 876, Paoli, Pa. 19301. Tel: (215) 644-7083.  
Product: Audio-Amplifiers, Pre-Amplifiers.

**PANASONIC INC.**, 680 Beach St., No. 414, San Francisco, Ca. 94109. Tel: (415) 673-4544. Telex: 278725.  
Product: Audio-Equalizers, Compressors/Limiters.

**PAPELLIPHERE**, see Electro Controls.

**PATTERN MASTER**, see Meteor.

**PEA-SOUPER**, see Metro Lites & Towards 2000.

**PEAVEY ELECTRONICS CORP.**, 711 A St., Meridian, Miss. 39301. Tel: (601) 483-5365. Telex: 504115. Pres.: Hartley D. Peavey; Sales Mgr.: Meia Peavey; Adv. Mgr.: Pat Howe.  
Product: Audio-PEAVEY Mixers, Amplifiers, Microphones, Equalizers. Reinforcement Enclosures: PEAVEY/BLACK WIDOW Speakers.

**PEERLESS AUDIO MFG. CORP.**, 40 Jytek Dr., Leominster, Mass. 01453. Tel: (617) 537-6001.  
Product: Audio-Speakers.

**PERFORMANCE**, see Kliegel.

**PERFORMER**, see Kliegel.

**PERMISTAT**, see Stanton.

**PFANSTIEL**, PO Box 498, 3300 Washington St., Waukegan, Ill. 60085. Tel: (312) 623-1360. Pres.: Merle R. Nelson; Adv. Mgr.: R.B. Wight.  
Product: Audio-Phono Cartridges, Stylus-Pickup, Cables, Connectors; Video-Accessories.

**PHASE LINEAR CORP.**, 20121 48 Ave. W., Lynnwood, Wash. 98036. Tel: (206) 774-3571. TWX: (910) 449-2851. Pres.: Donald E. Prewett; VP Sales: Bruce Lowry; Adv. Mgr.: Patricia Baker; Professional Prods. Div. Nat'l Sales Mgr.: Larry Winter.  
Product: Audio-Mixers, Amplifiers, Pre-Amplifiers, Tuners, Speakers, Turntables, Equalizers, Noise Reducers, Volume Expanders, Audio Delays.

**PHOEBUS CO. INC.**, 145 Bluxome St., San Francisco, Calif. 94107. Tel: (415) 543-7626.  
Product: Lighting-Controllers, Chasers/Sequencers, Color Organs, Dimmer Boards, ULTRA ARC Follow Spot; Special Effects-Fog Machines, Starmakers, Strobe Projectors, Beacons, Spinners; Dance Floors/Walls/Ceilings-Floors, Walls, Ceilings; Planning/Construction-Consultants, Designers.

**PIONEER**, see US Pioneer.

**PIXMOBILE**, see Advance Prods.

**PIXOFF**, see Sonic Research.

**PLASMATRONICS INC.**, 2460 Alamo SE, Suite 101, Albuquerque, N.M. 87106. Tel: (505) 843-9430. Pres.: Alan E. Hill; Sales & Adv. Mgr.: Carol A. Hill.  
Product: Audio-Amplifiers, Speakers.

**PLEXUS**, see Electro Controls.

**POLK AUDIO INC.**, 1205 S. Carey St., Baltimore, Md. 21230. Tel: (301) 837-4300. Telex: 87993.  
Product: Audio-Sound Cables.

**POLYDAX SPEAKER CORP.**, 2 Park Ave., New York, N.Y. 10016. Tel: (212) 684-4442. Telex: 237608 VP-Serge F. Ferre; Sales Eng.: Evan M. Struhl.  
Product: Audio-AUDAX, POLYDAX Speakers, Speaker Components.

**PORTMAN SHORE ENTS. INC.**, PO Box 24361, Los Angeles, Calif. 90024. Tel: (213) 478-9811. Pres.: Stephen B. Shore.  
Product: Audio-SOUNDSWEEP Quadraphonic Panning System.

**POSTHORN REC'GS**, 142 W. 26 St., New York, N.Y. 10001. Tel: (212) 242-3737. Owner: Jerry Bruch; Sales Mgr.: Noel Harrington; Adv. Mgr.: Marc Dichter.  
Product: Audio-SCHOEPS Microphones.

**POWER DRIVE**, see Fidelitytone & Recoton.

**POWER & LIGHT CO.**, Plaza Dr., Vestal Pkwy. E., Binghamton, N.Y. 13903. Tel: (607) 729-5289.  
Product: Planning/Construction-Consultants, Designers, Installers.

**PRAGMATECH SOUND CORP.**, 59 Memorial Hwy., New Rochelle, N.Y. 10801. Tel: (914) 633-8556.  
Product: Planning/Construction-Consultants, Designers, Installers, Builders.

**PRECISION ELECTRONICS INC./GROMMES-PRECISION**, 9101 King St., Franklin Park, Ill. 60131. Tel: (312) 678-5350/3222. Pres.: William S. Grommes; Sales Mgr.: Robert Franzen; Adv. Mgr.: Bill Stow.  
Product: Audio-GROMMES-PRECISION Mixers, Amplifiers, Pre-Amplifiers, Tuners, Receivers, Equalizers, Volume Expanders, Mixer Pre-Amplifiers, Basic Power Amplifiers.

**PRECISION INTEGRATED INDS. INC.**, 512 SE 32 St., Fort Lauderdale, Fla. 33316. Tel: (305) 522-3738. Cable: ALBACODY. Pres.: Robert Perez; Sales & Adv. Mgr.: Richard J. Bianco.  
Product: Lighting-BLACKLITE Ultraviolet/Blacklight; PRECISION Pn-spots; PRECI-SO Strip; SUPER ORGAN Color Organs; SUPERCHASER Chasers/Sequencers; SUPER STROBE Strobes; Laser Systems; Special Effects-PRECISION Mirror Balls, Bubble Machines, Fog Machines; CHASE-A-LITE Systems, Dance Floors/Walls/Ceilings-Floors, Walls, Ceilings; Planning/Construction-Consultants.

**PRECI-SO**, see Precision Integrated.

**PRIMA**, see Hudson Photographic.

**PRODUCTION ARTS LIGHTING INC.**, 636 11 Ave., New York, N.Y. 10036. Tel: (212) 489-0312. Pres.: Peter M. Forward.  
Product: Lighting-Chasers/Sequencers, Dimmer Boards, Ultraviolet/Blacklight, Spot, Follow Spot, Track Strip; Special Effects-Mirror Balls, Bubble Machines, Fog Machines.

**PRODUCTION SERVS.**, 6016 Dophan Dr., G-3, El Paso, Tex. 79923. Tel: (915) 584-6903. Pres.: Ed Wood.  
Product: Special Effects-MR. MISTER Fog Machines; Planning/Construction-Consultants, Designers, Installers, Builders.

**PROFESSIONAL AUDIO SYSTEMS**, 1214 W. 252 St., Harbor City, Calif. 90710. Tel: (213) 534-3570. Pres.: Larry Doran; Sales Mgr.: M. Doran.  
Product: Audio-Speakers.

**PROFESSIONAL AUDIO VIDEO SERVS.**, 3113 Gillham Rd., Kansas City, Mo. 64109. Tel: (816) 931-5070.  
Product: Video-SUPER VISION Large Screen Television/Video Projectors; PROFESSIONAL AUDIO VIDEO Videotape Libraries; Visual Materials-PROFESSIONAL AUDIO VIDEO Film Libraries; Dance Floors/Walls/Ceilings-Floors, Walls, Ceilings; Planning/Construction-Designers, Installers, Builders.

**PROFESSIONAL SOUND LABS INC.**, 42 N. Franklin St., Hempstead, N.Y. 11550. Tel: (516) 486-5813.  
Product: Dance Floors/Walls/Ceilings-Floors, Walls, Ceilings; Planning/Construction-Consultants, Designers, Installers.

**PROFESSIONAL SOUND SERVS. INC.**, 12227 NE 13 Court, North Miami, Fla. 33161. Tel: (305) 891-2206. Pres. & Sales Mgr.: Rod Sontow.  
Product: Planning/Construction-Consultants, Designers, Installers, Builders.

**PROGRAMMA-BUHL**, see Buhl Inc.

**PROJECTION SYSTEMS INC.**, 66 Clinton Rd., Fairfield, N.J. 07006. Tel: (201) 575-9166. Telex: 960127. Pres.: Joseph B. Domagala.  
Product: Video-CINEVISION Large Screen Television/Video Projectors

**PUBLISON**, see Everything Audio.

**PULSAR**, see Metro Lites, Towards 2000 & Visual Effects.

**PULSE TECHNIQUES INC.**, 1411 Palisade Ave., Teaneck, N.J. 07666. Tel: (201) 837-2575. Sales Mgr.: E.R. Shenk.  
Product: Audio-PULTEC Equalizers, Filters.

**PULTEC**, see Pulse Techniques.

**PYLE INDS. INC.**, 501 Center St., Huntington, Ind. 46750. Tel: (219) 356-1200.  
Product: Audio-PYLE DRIVER Speakers, Crossovers.

**PYRAMID MFG. INC.**, 13127 Harper Ave., Detroit, Mich. 48215. Tel: (313) 839-2888. Pres.: Russ DiBarotomeo.  
Product: Video-ENTERTAINMENT I SYSTEMS Large Screen Television/Video Projectors; VIDENZA Tape Storage Units.

**PYRAMID SOUND**, 4 Wilton Ave., Norwalk, Conn. 06851. Tel: (203) 847-8682. Pres. & Sales Mgr.: Johnny Luyando; Adv. Mgr.: Domenica Luyando.  
Product: Planning/Construction-Consultants, Designers, Installers, Builders.

**PYRO TECH INC.**, PO Box 870, Huntsville, Ala. 35804. Tel: (205) 533-1487.  
Pres.: Tom DeWille; Sales & Adv. Mgr.: Gary Henley.  
Product: Special Effects-Pyrotechnics.

**PYROPAX**, see Tech Theatre.

## Q

**Q R K**, see Broadcast Electronics.

**Q S C AUDIO PRODS. INC.**, 1926 Placentia, Costa Mesa, Calif. 92627. Tel: (714) 645-2540. Pres., Sales & Adv. Mgr.: Barry Andrews.  
Product: Audio-Amplifiers, Electronic Crossovers.

**QUAAD**, see Kenroy.

**QUALITY SOUND ENT. INC.**, 833 Bragg Blvd., Fayetteville, N.C. 28301. Tel: (919) 483-1212. Pres.: Mark N. Lynch; Sales Mgr.: Ellis Guy; Adv. Mgr.: Pamela Lynch.  
Product: Audio-Mixers, Portable Disk Jockey Units/Decks; Special Effects-Fog Machines; Dance Floors/Walls/Ceilings-Floors, Walls, Ceilings; Planning/Construction-Consultants, Designers, Installers.

**QUANTUM AUDIO**, see Audio Logic.

**QUANTUM PRODS INC.**, 509 Madison Ave., Suite 712, New York, N.Y. 10022. Tel: (212) 421-0138. Pres.: David Solomita; Sales Mgr.: Elissa C. Jacobs; Adv. Mgr.: George Williams.  
Product: Lighting-Chasers/Sequencers, Color Organs; Special Effects-Neon Signs; Dance Floors/Walls/Ceilings-Floors, Walls, Ceilings; Planning/Construction-Designers, Installers, Builders.

**QUASAR CO.**, 9401 W. Grand Ave., Franklin Park, Ill. 60131. Tel: (312) 451-1200.  
Product: Video-Recorders/Players, Large Screen Television/Video Projectors.

## R

**R A M S A**, see Panasonic.

**R & A SOUND & LIGHT**, 1145 Lorraine Dr., Franklin Square, N.Y. 11010. Tel: (516) 775-6726. Pres.: Anthony Adipietro; Sales Mgr.: Richard Flynn.  
Product: Special Effects-Fog Machines; Dance Floors/Walls/Ceilings-Floors, Walls, Ceilings; Planning/Construction-Consultants, Designers, Installers, Builders.

**R C A Commercial Communications Systems Div.**, Front & Cooper Sts., Camden, N.J. 08102. Tel: (609) 338-3000.  
Product: Audio-Tape Recorders/Players, Microphones, Amplifiers, Speakers, Turntables, Stylus-Pickup, Equalizers; Video-Recorders/Players.

**R D S**, see Great American.

**R G DYNAMICS**, 4448 W. Howard, Skokie, Ill. 60076. Tel: (312) 676-3562. Pres.: Robert Grodinsky; Sales Mgr.: Jeffrey L. Roseberry; Adv. Mgr.: David Cornwell.  
Product: Audio-Volume Expanders.

**R S E**, see Meteor.

**RABCQ**, see Harman Kardon.

**RADIO SHACK** (div. of Tandy Corp.), 1 Tandy Center, Fort Worth, Tex. 76102. Tel: (817) 390-3011. Pres.: John Roach; Adv. Mgr.: Mike Wood.  
Product: Audio-REALISTIC Amplifiers, Tuners, Receivers, Speakers, Turntables, Phono Cartridges, Microphones, Equalizers, Headphones.

**RADIO THEATRE GROUP INC.**, 130 E. Sixth St., Cincinnati, Ohio, 45202. Tel: (513) 381-0506. Pres.: John Henry Kretler; Sales Mgr.: Don Walters.  
Product: Special Effects-Recorded Sound Effects.

**RAINBOW**, see Creative Lighting.

**RAINBOW LIGHTING CO.**, 63 Main St., Maynard, Mass. 01754. Tel: (617) 897-3361. Pres.: Robert Duteau; Sales & Adv. Mgr.: Bruce Amdur.  
Product: Special Effects-Fog Machines, Signs; Computerized/Psychedelic/Illuminated; Planning/Construction-Consultants, Designers, Installers.

**RAMKO RESEARCH INC.**, 11355-A Folsom Blvd., Rancho Cordova, Calif. 95670. Tel: (916) 635-3600. Pres. Ray Kohfeld; Sales & Mktg. Mgr.: Jack M. Ducart.  
Product: Audio-Mixers, Portable Disk Jockey Units/Decks, Amplifiers, Pre-Amplifiers, Equalizers, Consoles, Switchers, Cartridge-Cassette Machines.

**RAMSA**, see Panasonic.

**RAMTEK CORP.**, 2211 Lawson Ln., Santa Clara, Calif. 95050. Tel: (408) 988-2211.  
Product: Games-Video/Electronic, Arcade.

**RANDALL INSTRUMENTS INC.**, 1132 Duryea, Irvine, Calif. 92714. Tel: (714) 556-1030.  
Product: Audio-Mixers, Amplifiers, Pre-Amplifiers, Speakers, Equalizers, Bass Boosters, Mid-Range/Tweeter Expanders; Planning/Construction-Consultants, Designers, Builders.

**RANK ALDIS TUTOR 2**, see Meteor.

**RAVEN SCREEN CORP.**, 124 E. 124 St., New York, N.Y. 10035. Tel: (212) 534-8408. Pres.: Fred Rose; Sales & Adv. Mgr.: Eleanor Landes.  
Product: Projection Systems-Screens.

**TERRY RAY ENTS.**, 1119-A Moro, Manhattan, Kan. 66502. Tel: (913) 537-8482.  
Product: Dance Floors/Walls/Ceilings-Floors, Walls, Ceilings; Planning/Construction-Consultants, Designers, Installers.

**REALISTIC**, see Radio Shack.

**RECORDINGS UNLIMITED**, see Media Technology.

**RECOTON CORP.**, 46-23 Crane St., Long Island City, N.Y. 11101. Tel: (212) 392-6442. Telex: 236047. Pres. Robert Borchardt; Exec. VP: Peter Wish, VP Sales: George Calvi; Reg'l Sales Mgrs.: Walter Wattenberg; Kevin Murphy.  
Branch: Culver City, Calif., Marshank Sales, 3940 Higuera St. Zip: 90230. Tel: (213) 559-2591. Exec.: Norman Marshank.  
Product: Audio-POWER DRIVE Mixers, Speakers, Microphones, Equalizers, Headphones, Video-RECOTON Accessories.

**REFERENCE**, see Hartley.

**REN-O-KUT**, see Broadcast Electronics.

**RELIABLE DECORATING & MFG. CO. LTD.**, PO Box 4021, Riverside, Calif. 92514. Tel: (714) 683-7177. Pres., Sales & Adv. Mgr.: Virgil L. Terpach.  
Product: Planning/Construction-Consultants, Designers, Installers, Builders.

**RENOX**, see Studer Revex.

**RINGMASTER**, see Bell & Howell.

**ROBBO ENTS.**, 8189 Fielding Ln., Greendale, Wis. 53129. Tel: (414) 421-3511. Pres.: Robb Thomas; Sales Mgr.: Michael Carter.  
Product: Planning/Construction-Consultants, Installers.

**CHARLIE ROBERTS ADVERTISING & PROMO. INC.**, Val 69, Farmingdale, N.J. 07727. Tel: (201) 938-4351. Pres.: Robert C. Schumann; Sales & Adv. Mgr.: Charlie Roberts.  
Product: **Planning/Construction**—Consultants, Designers, Installers, Builders.

**ROCKBOARD**, see Electronic Systems.

**ROCK-OLA MFG. CORP.**, 800 N. Kedzie Ave., Chicago, Ill. 60651. Tel: (312) 638-7600. Pres.: Donald C. Rockola; Exec. VP: E.G. Doris; Sr. VP: D.R. Rockola; VP Sales: H.J. Gorman.  
Product: **Audio**—Jukeboxes; **Games**—Video/Electronic.

**ROCKY MOUNTAIN MUSIC-TO-GO**, 3024 Homestead, Cheyenne, Wyo. 82001. Tel: (307) 638-3202. Owner, Sales & Adv. Mgr.: Wayne Paige.  
Product: **Planning/Construction**—Consultants.

**ROCTRONICS ENTERTAINMENT LIGHTING INC.**, 100-DS Roctronics Park, Pembroke, Mass. 02359. Tel: (617) 826-8888. Pres. & Adv. Mgr.: Dr. Richard Iacobucci; Sales Mgr.: Judy Kirshner.  
Product: **Lighting**—Chasers/Sequencers, Color Organs, Dimmer Boards, Strobes, Lasers, Ultraviolet/Blacklight, Spot, Follow Spot, Track, Strip; **Video**—Large Screen Television/Video Projectors; **Visual Materials**—Slide Libraries, Film Libraries; **Projection Systems**—Screens, Special Effects Projectors; **Special Effects**—Mirror Balls, Bubble Machines, Fog Machines, Signs; **Computerized/Psychedic/Illuminated**: **Dance Floors/Walls/Ceilings**—Floors, Walls, Ceilings; **Planning/Construction**—Consultants, Designers.

**WILLIAM RODERICK ASSOCS.**, 1539 McAllister, San Francisco, Calif. 94115. Tel: (415) 563-0150. Pres. & Adv. Mgr.: William P. Roderick; Sales Mgr.: William Livingston.  
Product: **Audio**—Portable Disk Jockey Units/Decks; **Planning/Construction**—Consultants, Designers, Installers, Builders.

**JOSEF ROISMAN & CO.**, 31360 Northwestern Hwy., Farmington Hills, Mich. 48018. Tel: (313) 851-0050. Pres.: Josef Roisman; Sales Mgr.: Richard Werste.  
Branch: **Rochester, N.Y.**, 360 Long Acree Rd. Zip: 14621. Tel: (716) 544-6535. VP: Herbert Roisman.  
Product: **Special Effects**—Rainbow Defractors; **Dance Floors/Walls/Ceilings**—Floors, Walls, Ceilings; **Planning/Construction**—Consultants, Designers, Installers, Builders.

**ROLAND CORP. US**, 2401 Saybrook Ave., Los Angeles, Calif. 90040. Tel: (213) 685-5141. Pres.: Tom Beckman, VP Mktg.: Ron Wilkerson.  
Product: **Audio**—BOSS Mixers; **ROLAND** Mixers, Amplifiers, Equalizers, Rack-Mounted Effects.

**ROSCO LABS**, 36 Bush Ave., Port Chester, N.Y. 10573. Tel: (914) 937-1300. Telex: 131472. Pres.: Stan Miller; Disco Sales Mgr.: Thomas A. Daly; Adv. Mgr.: Stanley Schwartz.  
Branch: **Hollywood, Calif.**, 1135 N. Highland Ave. Zip: 90038. Tel: (213) 462-2233. Tel: 691123. Mgr.: Mike Niehenke.  
Product: **Lighting**—Controllers, Chasers/Sequencers, LED Tape; **Projection Systems**—Screens, Projector Attachments; **Special Effects**—Fog Machines, LED Signs, Facet Wall Textures; **Dance Floors/Walls/Ceilings**—Walls; **Planning/Construction**—Consultants.

**ROSNER CUSTOM SOUND INC.**, 11-38 31 Ave., Long Island City, N.Y. 11106. Tel: (212) 726-5600. Pres.: Alex Rosner.  
Product: **Audio**—Speaker Components, Electronic Crossovers, Turntable Bases; **Planning/Construction**—Consultants, Designers, Installers, Builders.

**ROTOLITE**, see Vue-More.

**ROWE AMI**, see Rowe Int'l.

**ROWE INT'L INC.**, 75 Troy Hills Rd., Whippany, N.J. 07981. Tel: (201) 887-0400. Telex: 136412.  
Product: **Audio**—ROWE AMI Mixers, Jukeboxes; **CUSTOMUSIC** Portable Disk Jockey Units/Decks, Background Music Systems.

**ROTKER MFG. CORP.**, 10-11 40 Ave., Long Island City, N.Y. 11101. Tel: (212) 392-5060. Pres.: A. Roeder; Mktg. Mgr.: H. Scian.  
Product: **Lighting**—Spot, Track, Strip.

**RUSSCO ELECTRONICS MFG. INC.**, 5690 E. Shields, Fresno, Calif. 93727. Tel: (209) 291-5591.  
Product: **Audio**—RUSSCO Mixers, Amplifiers, Pre-Amplifiers, Turntables, Tonearms.

**J. R. RUSSELL ELECTRIC**, 714 S. Neil, Champaign, Ill. 61820. Tel: (217) 356-8700. Pres.: John R. Russell; Sales Mgr.: Ronald Johnson; Adv. Mgr.: Kandy Russell.  
Product: **Visual Materials**—Slide Libraries, Film Libraries; **Special Effects**—Signs; **Computerized/Psychedic/Illuminated**: **Dance Floors/Walls/Ceilings**—Floors, Walls, Ceilings; **Planning/Construction**—Consultants, Designers, Installers.

**MIKE RUSSELL'S DISCO SERVS.**, PO Box 313, Goldenrod, Fla. 32733. Tel: (305) 671-0759. Owner/Operator: Mike Russell  
Product: **Planning/Construction**—Installers.

**RYSTL ELECTRONICS CORP.**, 328 NW 170 St., Miami, Fla. 33169. Tel: (305) 652-3838. Telex: 518842. Cable: DEEREMER. Pres.: David Riemer.  
Product: **Audio**—Equalizers.

## S

**S A E PROFESSIONAL PRODS. GROUP**, 701 E. Macy St., Los Angeles, Calif. 90012. Tel: (213) 489-7600. Pres.: Morris Kessler; Professional Prods. Dr.: Mark Cohen.  
Product: **Audio**—Amplifiers, Pre-Amplifiers, Receivers, Tuners, Equalizers, Tape Recorders/Players, Noise Reducers, Headphones, Electronic Crossovers.

**S A I**, see Infinity Light & Sound.

**S C R DIGITROL INC.**, 901 N. Lake St., Burbank, Calif. 91502. Tel: (213) 841-4661. Pres.: Joe Pvrnter; Sales Mgr.: John De Santis; Adv. Mgr.: Milton King.  
Product: **Lighting**—DISOMITE Chasers/Sequencers, SCR DIGITROL Dimmer Boards.

**S M F**, see DMI.

**S O S PHOTO CINE OPTICS INC.**, 315 W. 43 St., New York, N.Y. 10036. Tel: (212) 974-4600.  
Product: **Lighting**—BARDWELL & McALISTER Spot, Strip; **Projection Systems**—TOKIWA Film/Movie Projectors.

**S W B ELECTRONICS**, 3211 W. Tuscarawas St., Canton, Ohio 44708. Tel: (216) 455-4449.  
Product: **Audio**—Portable Disk Jockey Units/Decks; **Lighting**—4 Channel Panels; **Planning/Construction**—Consultants.

**SALVADOR'S**, 13800 E. Eight Mile Rd., Detroit, Mich. 48205. Tel: (313) 839-2777, 882-8826. Pres.: John J. Salvador; Sales Mgr.: Sal Urso; Adv. Mgr. Tom Salvador.  
Product: **Lighting**—SALVADOR'S Strobes; **Special Effects**—SUPER FOG GER 1 Fog Machines, Explosions; **Dance Floors/Walls/Ceilings**—Floors, Walls, Ceilings; **Planning/Construction**—Consultants, Designers, Installers, Builders.

**SAMSON**, see Sam Ash.

**SARYO ELECTRIC INC.**, 1200 W. Artesia, Compton, Calif. 90220. Tel: (213) 537-5830.  
Product: **Video**—Recorders/Players.

**SAPAN EMG'S CO.**, PO Box 511. Zip: 10011. 331 E. 29 St., New York, N.Y. 10016. Tel: (212) 889-6675. Pres.: Edith Sapan; Sales Mgr.: Robin Eisenstein; Adv. Mgr.: Paul Davis.  
Product: **Lighting**—Lasers; **Special Effects**—Holograms, Fiberoptics, Laser Tunnels; **Dance Floors/Walls/Ceilings**—Floors, Walls, Ceilings; **Planning/Construction**—Consultants, Designers, Installers.

**SATELLITE PICTURES**, 4225 SW 84 Ave., Miami, Fla. Tel: (305) 221-9529. Pres.: Jeffrey Sadowsky; Sales Mgr.: Arnold Sadowsky.  
Product: **Video**—Satellite Receiver Systems; **Planning/Construction**—Designers, Installers, Builders.

**SCAMP**, see Audio & Design.

**SCENEMASTER**, see Teatronics.

**KEN SCHAEFFER GROUP INC.**, 10 E. 49 St., New York, N.Y. 10017. Tel: (212) 371-2335. Pres.: Ken Schaeffer; Sales & Adv. Mgr.: Paul Auerbach.  
Product: **Audio**—SCHAEFFER-VEGA Microphones; Custom Special Effects Systems; **Planning/Construction**—Consultants.

**SCHAEFFER-VEGA**, see Ken Schaeffer.

**RANDALL SCHILLER PRODS'NS**, 1207 Fifth Ave., San Francisco, Calif. 94122. Tel: (415) 661-7553. Pres.: Randall Schiller.  
Product: **Planning/Construction**—Consultants, Designers, Installers

**SCHOEPTS**, see Posthorn Rec'gs.

**SCIENCE FACTION CORP.**, 445 Park Ave., New York, N.Y. 10022. Tel: (212) 688-7786. Telex: 237077. Pres.: Dick Sandhaus; Sales Mgr.: Craig McNeer.  
Product: **Lighting**—Lasers, Laserlights, Laser Chasers, Laser Scanning Systems.

**SCIENTIFIC AUDIO ELECTRONICS INC.**, see SAE.

**SCULLY**, see Ampro/Scully.

**SEE FACTOR IND. INC.**, 3711 30 St., Long Island City, N.Y. 11101. Tel: (212) 784-4200. TWX: (710) 582-3030. Pres.: Robert See; Sales & Adv. Mgr.: Eliot Krowe.  
Branch: **Hollywood, Calif.**, PO Box 563. Zip: 90028. Tel: (213) 469-7214. VP: Anthony Mazzuchi.  
Int'l branch: UK.  
Product: **Lighting**—Chasers/Sequencers, Color Organs, Dimmer Boards; **Special Effects**—Signs; **Computerized/Psychedic/Illuminated**: **Dance Floors/Walls/Ceilings**—Floors, Walls, Ceilings; **Planning/Construction**—Consultants, Designers, Installers, Builders.

**SEGA**, see Gremlin/Sega.

**SELECTION LTD.**, 1407 Mimosa Dr., Greensboro, N.C. 27403. Tel: (919) 272-3221. General Partner: Geoffrey T. Aydelette. (Audience Participation Activity for Singles)

**SENNHEISER ELECTRONIC CORP.**, 10 W. 37 St., New York, N.Y. 10018. Tel: (212) 239-0190. Pres.: T. Schillinger; Sales Mgr.: T. Jusico; Adv. Mgr.: H. Ankermann.  
Product: **Audio**—Microphones, Headphones.

**SENSALITE**, see Visual Effects.

**SENSATIONS INT'L**, 1167 N. 1500 West, Salt Lake City, Utah 84116. Tel: (801) 328-3072.  
Product: **Dance Floors/Walls/Ceilings**—Floors; **Planning/Construction**—Consultants, Designers, Installers, Builders.

**SENTRY**, see Electro-Voice.

**SENDEMPITY INVENTIONS INC.**, 234 N. Sixth St., Reading, Pa. 19601. Tel: (215) 375-6033. Pres.: Robert W. Carter; Sales Mgr.: Francine St. Pierre; Adv. Mgr.: Ronald W. Carter.  
Product: **Dance Floors/Walls/Ceilings**—Floors, Walls, Ceilings; **Planning/Construction**—Consultants, Designers.

**SHADOW CHASERS**, see Neo-Ray.

**SHANNON GLOW**, see Shannon Luminous Materials.

**SHANNON LUMINOUS MATERIALS CO.** (div. of Shannon Glow), 7356 Santa Monica Blvd., Hollywood, Calif. 90046. Tel: (213) 876-2660. Pres.: James R. Alburger; Sales Mgr.: Ins Bear.  
Product: **Lighting**—SHANNON GLOW Ultraviolet/Blacklight.

**SHARP**, see Optonica.

**SHOT-GLASS**, see White Electronics.

**SHOW PRO**, see Audio Visual Labs.

**SHURE BROS. INC.**, 222 Hartrey Ave., Evanston, Ill. 60204. Tel: (312) 866-2200. Telex: 724381. Cable: SHUREMICRO.  
Product: **Audio**—Mixers, Amplifiers, Pre-Amplifiers, Speakers, Tonearms, Phono Cartridges, Stylus-Pickup, Microphones, Equalizers, Microphone Windcreens, In-Line Filters, Shock Mounts, Stands.

**SILVER SHADOW**, see Irving Kaye.

**SKIRPAN LIGHTING SYSTEMS**, 1100 W. Chestnut St., Burbank, Calif. 91506. Tel: (213) 843-3232. Telex: 194855. Pres.: Steve Skirpan; VP: Gary Biler; Sales Mgr.: Robert Slutsky, Sal Bognisore; Adv. Mgr.: Ron Strobel.  
Branch: **Woodside, N.Y.**, 61-03 32 Ave. Zip: 11377. Tel: (212) 274-7222.  
Product: **Lighting**—ASTRAL & K Dimmer Boards; AUTOCUE/80, CUELOG Controllers.

**SLIDE KING**, see Charles Besler.

**SMITHALL ELECTRONICS INC.**, 2001 Vine St., Cincinnati, Ohio 45210. Tel: (513) 381-2828. TWX: (810) 461-2260. Pres. & Sales Mgr.: George C. Smith; Adv. Mgr.: Jerry Price.  
Product: **Dance Floors/Walls/Ceilings**—Floors, Walls, Ceilings; **Planning/Construction**—Consultants, Designers, Installers, Builders.

**GEORGE R. SNEEL ASSOCS. INC.**, 155 US Rt. 22 Eastbound, Springfield, N.J. 07081. Tel: (201) 467-2666. Pres.: George R. Sneel.  
Product: **Lighting**—GENARCO-METRO-LITE Follow Spot; **Projection Systems**—GENARCO-METRO-LITE Slide Projectors, Special Effects Projectors; **GENARCO-TELE-FADER** Projector Attachments; **Planning/Construction**—Consultants.

**SONALITE**, see Meteor.

**SONIC RESEARCH INC.**, 27 Sugar Hollow Rd., Danbury, Conn. 06810. Tel: (203) 792-8822. Pres.: Peter E. Pritchard; Sales Mgr.: Ronald E. Wilcox; Adv. Mgr.: Eliot Edrnc.  
Product: **Audio**—SONUS Phono Cartridges, Stylus-Pickup; PIXOFF Record Care Products.

**SONIC SYSTEMS INC.**, 137 Rowayton Ave., Rowayton, Conn. 06853. Tel: (203) 838-8427.  
Product: **Audio**—SOUNDSPHERE Speakers.

**SONUS**, see Sonic Research.

**SONY CORP. OF AMERICA**, 9 W. 57 St., New York, N.Y. 10019. Tel: (212) 371-5800.  
Product: **Audio**—Mixers, Amplifiers, Pre-Amplifiers, Tuners, Receivers, Speakers, Turntables, Tonearms, Phono Cartridges, Stylus-Pickup, Tape Recorders/Players, Microphones, Headphones; **Video**—Recorders/Players.

**SOPHISTASOUND ENVIRONMENTS** (New York Spotlite & Sound), 1500 E. Dublin-Granville Rd., Columbus, Ohio 43229. Tel: (614) 885-0422. Pres.: Frank J. Ascenso; Sales Mgr.: Larry Bartola; Adv. Mgr.: Susan McVey.

Product: **Audio**—Portable Disk Jockey Units/Decks; **Planning/Construction**—Consultants, Installers.

**SOUND CHAMBER ENTERTAINMENT SYSTEMS**, 12041 Burbank Blvd., North Hollywood, Calif. 91607. Tel: (213) 985-1376. Pres.: Jerry Laidman; Sales & Adv. Mgr.: Andrew Lee.  
Product: **Audio**—CELESTIAL Portable Disk Jockey Units/Decks, Speakers; **Lighting**—CELESTIAL Chasers/Sequencers, Color Organs; **Special Effects**—CELESTIAL Mirror Balls; **Dance Floors/Walls/Ceilings**—Floors, Walls, Ceilings; **Planning/Construction**—Consultants, Designers, Installers, Builders.

**SOUND CONCEPTS INC.**, PO Box 135, Brookline, Mass. 02146. Tel: (617) 566-0110. Pres.: Joel Cohen.  
Product: **Audio**—Time Delay Systems.

**SOUND CREATIONS**, 1309 Bingham NW, Warren, Ohio 44485. Tel: (216) 399-8752. Owner: Al Gallo; Sales Mgr.: Bette McCoy.  
Product: **Audio**—Speakers; **Dance Floors/Walls/Ceilings**—Floors, Walls, Ceilings; **Planning/Construction**—Consultants, Designers, Installers, Builders.

**SOUND GENESIS**, 2001 Bryant St., San Francisco, Calif. 94110. Tel: (415) 285-8900. TWX: (910) 372-7393. Gen. Mgr.: David Angress.  
Product: **Planning/Construction**—Consultants, Installers.

**SOUND INVESTMENT**, 82 Herbert St., Framingham, Mass. 01701. Tel: (617) 872-6200. Pres.: Rebecca Canter.  
Product: **Audio**—SOUND INVESTMENT Portable Disk Jockey Units/Decks; **Lighting**—ZERFO 88 Chasers/Sequencers, Strobes; **Special Effects**—SOUND INVESTMENT Fog Machines; **Planning/Construction**—Consultants, Designers, Installers, Builders.

**SOUND & LIGHT CO. INC.**, 1169 Tower Rd., Schaumburg, Ill. 60795. Tel: (312) 885-2341.  
Product: **Audio**—Mixers, Portable Disk Jockey Units/Decks; **Lighting**—Color Organs.

**SOUND PANEL**, see Meteor.

**SOUND PROMOS**, 5595 Magnatron Blvd., Suite E, San Diego, Calif. 92111. Tel: (714) 565-9600. Pres., Sales & Adv. Mgr.: Dean Atkinson.  
Product: **Audio**—BOODIE MACHINE Portable Disk Jockey Units/Decks; **Planning/Construction**—Consultants, Designers, Installers, Builders.

**SOUND SENSITIVE**, see Data Display.

**SOUND SOLUTIONS INC.**, PO Box 626, Sterling Heights, Mich. 48077. Tel: (313) 739-7020. Pres., & Adv. Mgr.: Dave Hill.  
Product: **Planning/Construction**—Consultants.

**SOUND SOURCE INC.** (Woodtone Inc.), 1435 Jacqueline Dr., Columbus, Ga. 31907. Tel: (404) 563-7027.  
Product: **Audio**—SOURCE Speakers.

**SOUND SPECTRUM ENTERTAINMENT SERVS. INC.**, 501 Charmont Ave., Folsom, Pa. 19032. Tel: (215) 461-5656. Pres.: George J. Quirk; Sales Mgr.: John Scibello.  
Product: **Audio**—Portable Disk Jockey Units/Decks; **Lighting**—Custom Ultraviolet/Blacklight, Track, Strip; **Special Effects**—Custom Fog Machines.

**SOUND TECH SYSTEMS** (Gruen Electronics), 165 Fieldcrest Ave., Edison, N.J. 08817. Tel: (201) 225-2804. Telex: 833481. Pres.: Richard Beda; Sales Mgr.: David Silverman; Adv. Mgr.: Steven Beda.  
Product: **Audio**—Receivers, Speakers, Turntables, Tape Recorders/Players, Equalizers; **Video**—Large Screen Television/Video Projectors.

**SOUND UNLIMITED SYSTEMS**, 6315 Laurel Canyon Blvd., North Hollywood, Calif. 91606. Tel: (213) 506-8216. Pres. & Sales Mgr.: Ed King.  
Product: **Audio**—Portable Disk Jockey Units/Decks; **Lighting**—Track, Strip, Special Effects Systems; **Special Effects**—Fog Machines; Signs; **Computerized/Psychedic/Illuminated**: **Dance Floors/Walls/Ceilings**—Floors, Walls, Ceilings; **Planning/Construction**—Consultants, Designers, Installers.

**SOUND WORKSHOP PROFESSIONAL AUDIO PRODS. INC.**, 1324 Motor Pkwy., Hauppauge, N.Y. 11787. Tel: (516) 582-6210. Pres.: Michael Tapes; Sales Mgr.: Emil Handke.  
Product: **Audio**—Mixers, Equalizers, Stereo Reverb.

**SOUNDCRAFT INC.**, 2025 Factory St., Kalamazoo, Mich. 49001. Tel: (616) 382-6300. Telex: 224408. Pres. & Sales Mgr.: M. Thomas Taylor.  
Product: **Audio**—Mixers, Tape Recorders/Players.

**SOUNDCRAFTSMEN INC.**, 2200 S. Ritchey St., Santa Ana, Calif. 92705. Tel: (714) 556-6191. Pres.: Ralph Yeomans; Sales Mgr.: Roger Hagemeyer.  
Product: **Audio**—Amplifiers, Pre-Amplifiers, Tuners, Equalizers, Analyzers.

**SOUND-EFFECTS LTD.**, PO Box 5273, Kansas City, Mo. 64112. Tel: (816) 763-4726. Sales Mgr.: K.C. Stangel.  
Product: **Video** **Planning/Construction**—Consultants, Designers.

**SOUNDS DYNAMIC**, 305 Taylor Ave., Rockville, Md. 20850. Tel: (301) 340-5377. Pres.: Lyn Jeffries.  
Product: **Audio**—SOUNDS DYNAMIC Portable Disk Jockey Units/Decks; **Lighting**—LITEPRO Chasers/Sequencers, Color Organs; **Planning/Construction**—Consultants, Installers.

**SOUNDS UNLIMITED**, 415 W. Eaton Pike, Richmond, Ind. 47374. Tel: (317) 935-1538.  
Product: **Dance Floors/Walls/Ceilings**—Floors, Walls, Ceilings; **Planning/Construction**—Consultants, Designers, Installers, Builders.

**SOUNDCAPES INC.** (McFaddin Kendrick Inc.), 1900 Yorktown, Suite 100, Houston, Tex. 77027. Tel: (713) 871-0212. WATS: (800) 231-2606. VP: Judy T. Meyer; Sales & Adv. Mgr.: Suzanne Eure.  
Product: **Music & Concept Consultants & Designers.**

**SOUNDSPEER**, see Sonic Systems.

**SOUNDSTAGE**, 3225 Lemmon Ave. W., Suite 143, Dallas, Tex. 75204. Tel: (214) 522-6100/ 6103.  
Product: **Audio**—Portable Disk Jockey Units/Decks, Speakers; **Special Effects**—Plexiglas Displays; **Dance Floors/Walls/Ceilings**—Floors, Walls, Ceilings; **Planning/Construction**—Consultants, Designers, Installers, Builders.

**SOUNDSWEEP**, see Portman Shore.

**SOUNDTECH INC.**, 8470 Terminal Rd., Newport, Va. 22122. Tel: (703) 550-7771. Co-Pres.: Evan McConnell, Stephen Speroni; Sales Mgr.: Dale Hochman; Adv. Mgr.: Stan Corral.  
Product: **Audio**—Mixers, Portable Disk Jockey Units/Decks, Pre-Amplifiers; **Lighting**—Color Organs, Control Boxes, Color Lighting Systems; **Special Effects**—Mirror Balls, LED Digital Case Displays; **Planning/Construction**—Consultants.

**SOUNDTEQUE INT'L**, 2507 Davie Blvd., Fort Lauderdale, Fla. 33312. Tel: (305) 462-1122. Pres.: Bob Lawson; Sales Mgr.: Bob Lawson, Mike Cicolo.  
Product: **Audio**—Portable Disk Jockey Units/Decks, Bass Boosters, Mid-Range/Tweeter Expanders; **Special Effects**—Fog Machines, Signs; **Computerized/Psychedic/Illuminated**: **Dance Floors/Walls/Ceilings**—Floors, Walls, Ceilings; **Planning/Construction**—Consultants, Designers, Installers, Builders.

**SOURCE**, see Sound Source.

**SOUTH WIND ENTERTAINMENT CORP.**, 2500 Forsyth Rd., Bldg. 31, Orlando, Fla. 32807. Tel: (305) 677-5300. Pres.: Michael Orlando; Sales Mgr.: Mark Spinelli.

# CLUB & DISCO EQUIPMENT & SERVICES

Product: Lighting—STAGE-BRITE Controllers, Dimmer Boards; **Planning/Construction**—Consultants, Designers, Installers, Builders.

**SOUTHERN LIGHTS INC.**, 3050 SE Monroe St., Stuart, Fla. 33494. Tel. (305) 286-3737. Pres.: William F. Jolliffe, Sales Mgr.: Thomas Kirby; Adv. Mgr.: Marion Thompson.  
Product: Dance Floors/Walls/Ceilings—Floors, Walls, Ceilings; **Planning/Construction**—Consultants, Designers, Installers.

**SOUTHWEST PROFESSIONAL AUDIO**, 1500 Summit, Austin, Tex. Tel. (512) 443-4567.  
Product: **Planning/Construction**—Consultants, Designers, Installers, Builders.

**SOUTHWEST TECHNICAL PRODS. CORP.**, 219 W. Rhapsody, San Antonio, Tex. 78216. Tel. (512) 344-0241.  
Product: **Audio**—Amplifiers, Pre-Amplifiers, Equalizers, Decoders & Demodulators.

**SPEAKERLAB INC.**, 735 N. Northlake Way, Seattle, Wash. 98103. Tel. (206) 633-5020. Pres.: Jim Klein.  
Product: **Audio**—Speakers.

**SPECK ELECTRONICS**, 7400 Greenbush Ave., North Hollywood, Calif. 91605. Tel. (213) 764-1200. Pres.: Steve Taylor; Sales Mgr.: Arlene Savre; Sr. Eng.: Vincent Poulos.  
Product: **Audio**—Mixers.

**SPECTRA SONICS**, 3750 Airport Rd., Ogden, Utah 84403. Tel. (801) 392-7531. Pres.: W.G. Dilley, Sales Mgr.: G.D. Dilley.  
Product: **Audio**—SPECTRA SONICS Mixers, Portable Disk Jockey Units/Decks, Amplifiers, Pre-Amplifiers, Speakers, Microphones, Equalizers; Line/Dist. Amplifiers, Electronic Filters, SPECTRA SOUND Mixers, Portable Disk Jockey Units/Decks, Equalizers.

**SPECTRA SOUND**, see Spectra Sonics.

**SPECTRASTAR**, see Spectratek.

**SPECTRATEK CORP.** (formerly Lumens), 3264 Motor Ave., Los Angeles, Calif. 90034. Tel. (213) 836-4343. Telex: 194561. Pres.: James Wanlass; Sales & Adv. Mgr.: Mike Wanlass.  
Product: **Special Effects**—SPECTRASTAR Crystalline Plastic Sheetting, Holography, Diffraction Filters; **Planning/Construction**—Consultants.

**SPECTRO ACOUSTICS INC.**, 4500 150 Ave. NE, Redmond, Wash. 98052. Tel. (206) 882-1890.  
Product: **Audio**—Amplifiers, Pre-Amplifiers, Tuners, Equalizers

**STAGE EQUIP. & LIGHTING INC.**, PO Box 61000 F, 12231 NE 13 Court, Miami, Fla. 33161. Tel. (305) 251-2010. Pres.: V. Gill; Sales Mgr.: George Gill; Adv. Mgr.: Michael Grosz.  
Product: **Lighting**—Controllers, Dimmer Boards; **Special Effects**—Mirror Balls, Bubble Machines, Fog Machines; **Dance Floors/Walls/Ceilings**—Floors, Walls, Ceilings; **Planning/Construction**—Consultants, Designers

**STAGE LIGHTING DISCOUNT CORP.**, 346 W. 44 St., New York, N.Y. 10036. Tel. (212) 489-1370. Pres.: Robert Riccardelli; Sales Mgr.: Bruce McFarlane.

**Branch: West Babylon, N.Y.**, 548 Sunrise Hwy. Zip: 11704. Tel. (516) 669-1616. Sales Mgr.: Jack Forster.

Product: **Dance Floors/Walls/Ceilings**—Floors, Walls, Ceilings; **Planning/Construction**—Consultants, Designers, Installers.

**STAGE-BRITE**, see New England Stage & South Wind.

**STAMBOULI BROS. (USA) CORP.**, 3424 Empire State Bldg., 350 Fifth Ave., New York, N.Y. 10118. Tel. (212) 279-4466. Telex: 422441. Pres.: Elliott Stambouli; Sales Mgr.: Leah Commander.  
Product: Games—Video/Electronic

**STANTON MAGNETICS INC.**, 200 Terminal Dr., Plainview, N.Y. 11803. Tel. (516) 349-0200. TWX: (510) 221-1845. Pres.: Walter D. Stanton; Sales Mgr.: Pete Bidwell; Adv. Mgr.: Gordon Hurt; Adv. Co-ord.: Jean Kapen  
Product: **Audio**—STANTON Pre-Amplifiers, Turntables, Phono Cartridges, Stylus-Pickup, Headphones; PERMOSTAT Record Care Products.

**STAR STRIPS**, see Kenroy.

**STAR STROBE**, see Great American.

**STAR-CHASE**, see Kenroy.

**STARJUST**, see Crown Inds.

**STARFIRE**, see Kenroy.

**STARLIGHT**, see Motion Message

**STARLITE**, see Triwh.

**STARTRACK**, see Swiveler.

**STARTUBE**, see Lighting Dynamics.

**STERLING HI-FIDELITY INC.**, 22-20 40 Ave., Long Island City, N.Y. 11101. Tel. (212) 361-8989.  
Product: **Audio**—Speakers, Headphones.

**STILLWATER GROUP INDS.**, 10920 Indian Trail, Suite 109, Dallas, Tex. 75229. Tel. (214) 243-0985. Pres.: Rick Sneider; Sales Mgr.: Jack Chernick; Adv. Mgr.: Dave Michonoff.  
Product: **Lighting**—Chasers/Sequencers, Color Organs, Dimmer Boards, Lasers; **Special Effects**—Fog Machines; **Dance Floors/Walls/Ceilings**—Floors, Walls, Ceilings; **Planning/Construction**—Consultants, Designers, Installers, Builders.

**STONE HEARTH**, 103 N. Park St., Madison, Wis. 53715. Tel. (608) 256-1171  
Product: **Visual Materials**—Slide Libraries; **Planning/Construction**—Consultants, Designers

**STROBLITE CO. INC.**, 10 E. 23 St., New York, N.Y. 10010. Tel. (212) 677-9220. Pres.: Oliver Shatts; Sales & Adv. Mgr.: Ray Andersen.  
Product: **Lighting**—Strobes, Ultraviolet/Blacklight.

**STRONG ELECTRIC CORP.** (div. of Canrad-Hanova Inc.), 87 City Park Ave., Toledo, Ohio 43697. Tel. (419) 248-3741. Telex: 286033. Pres.: Nelson E. Alexander; Sales & Adv. Mgr.: Gene Schaefer.  
Product: **Lighting**—SUPER TROUPER, TROUPER, TROUPERETTE, XENON SUPER TROUPER, XENON TROUPER Follow Spot; **Projection Systems**—LUME-X Film/Movie Projectors; UNIVERSAL Slide Projectors.

**STUDER REVOX AMERICA INC.**, 1425 Elm Hill Pk., Nashville, Tenn. 37210. Tel. (615) 254-5651. Telex: 554453. Pres.: Bruno Hochstrasser; Nat'l Sales Mgr.: Barry Evans.  
Branches: Van Nuys, Calif., 14046 Burbank Blvd. Zip: 91401. Tel. (213) 780-4234. Mgr.: Bill Van Doren—New York, N.Y., 155 Ave. of the Americas. Zip: 10013. Tel. (212) 255-4462. Mgr.: Fred Layn.  
Product: **Audio**—REVOX Amplifiers, Tuners, Receivers, Speakers, Turntables, Tape Recorders/Players, Microphones, Headphones; **STUDER** Mixers, Amplifiers, Tuners, Tape Recorders/Players, Microphones.

**STUDIO MIX MASTER**, see Switchcraft.

**STUDIODOWNS**, 1018 Central Ave., Charlotte, N.C. 28204. Tel. (704) 375-1053. Pres.: Wayne Jernigan; Sales & Adv. Mgr.: Carl Walker.  
Product: **Planning/Construction**—Consultants, Designers, Installers, Builders.

**SUNDANCE LIGHTING CORP.**, 9801 Varrel Ave., Chatsworth, Calif. 91311. Tel. (213) 882-4321.

Product: **Planning/Construction**—Consultants, Designers.

**SUNW MUSICAL EQUIP. CO.**, 19350 SW 89 Ave., Tualatin, Ore. 97062. Tel. (503) 638-6551. Pres.: Larry Lynn; Sales Mgr.: Pete Wood; Adv. Mgr.: Terry R. White.  
Product: **Audio**—Mixers, Amplifiers, Pre-Amplifiers, Speakers, Microphones, Equalizers.

**SUNSHINE LIGHTING CO.**, 6907 W. North Ave., Wauwatosa, Wis. 53213. Tel. (414) 476-6666. Pres.: Donald A. Horaitis.  
Product: **Lighting**—Chasers/Sequencers, Color Organs, Ultraviolet/Blacklight; **Special Effects**—Fog Machines; **Dance Floors/Walls/Ceilings**—Floors, Walls, Ceilings; **Planning/Construction**—Consultants, Designers, Installers, Builders.

**SUNTRONICS**, PO Box 734, 1620 W. Foothill Blvd., Upland, Calif. 91786. Tel. (714) 985-0701.  
Product: **Planning/Construction**—Designers, Installers.

**SUPER FOGGER II**, see Salvador.

**SUPER DRGM**, see Precision Integrated.

**SUPER RED**, see Audiomarketing.

**SUPER SOUND PANEL**, see Meteor.

**SUPER STROBE**, see Precision Integrated.

**SUPER TROUPER**, see Strong.

**SUPER VISION**, see Professional Audio Video.

**SUPERCHASE**, see Precision Integrated.

**SUPEREX ELECTRONICS CORP.**, 151 Ludlow St., Yonkers, N.Y. 10705. Tel. (914) 965-6906. Mktg. Dir.: Michael Solomon.  
Product: **Audio**—AUDIO SCIENTIFIC Amplifiers, Pre-Amplifiers, Equalizers; SUPEREX Mixers, Headphones, Stereophones

**SUPERIOR ELECTRIC CO.**, 383 Middle St., Bristol, Conn. 06010. Tel. (203) 582-9561. Pres.: W.A. Peterson; VP Sales: H. Lorensen; Adv. Mgr.: J. Murray; Media Mgr.: Frank A. Leachman.  
Product: **Lighting**—LUXTRON Light Boards

**SUPERIOR SOUND**, 625 E. Pawnee, Wichita, Kan. 67211. Tel. (316) 263-4444. Owners: J.R. Pearce, B.M. Jabara; Sales & Adv. Mgr.: Bob Goehring.  
Branch: Kansas City, Mo., 3814 Main St.; Tel. (816) 531-2919.  
Mgr.: Tom Osterman; Designer: Ken Patterson.  
Product: **Planning/Construction**—Consultants, Designers, Installers, Builders

**SUPERSCOPE BY MARANTZ**, see Marantz.

**SWEEPING BEAUTY**, see Disco Explosion.

**SWITCHCRAFT INC.**, 5555 N. Elston Ave., Chicago, Ill. 60630. Tel. (312) 792-2700.  
Product: **Audio**—STUDIO MIX MASTER Mixers.

**SWIVELIER CO. INC.**, 33 Rt. 304, Nanuet, N.Y. 10954. Tel. (914) 623-3471. Telex: 131501.  
Product: **Lighting**—LITESTRIP Track, STARTRACK Track, SWIVELIER Chasers/Sequencers, Color Organs, Strobes, Spot, Follow Spot Systems—Special Effects Projectors, Liquid Projectors; **Special Effects**—Fiber Optic Wall & Table Panels; **Planning/Construction**—Consultants.

## T

**T C S (Total Concept Sound Inc.)**, 9238 Deering Ave., Chatsworth, Calif. 91311. Tel. (213) 709-1055. Pres.: Donald W. Slack; Sales Mgr.: Dale A. Kredell; Adv. Mgr.: Betty J. Slack.  
Product: **Audio**—Portable Disk Jockey Units/Decks, Lighting—Chasers/Sequencers, Dimmer Boards, Strobes, Lasers, Spot, Follow Spot, Track, Strip; **Special Effects**—Signs: Computerized/Psychedelic/Illuminated, Low Voltage Dynamites, Tube Strobes, Thunderbolt Dynamite; **Dance Floors/Walls/Ceilings**—Floors, Walls, Ceilings; **Planning/Construction**—Consultants, Designers, Installers, Builders

**T's HAWAII INC.**, 2255 Koho Ave., No. 1701, Honolulu, Hawaii 96815. Tel. (808) 947-1488. Pres. & Adv. Mgr.: T.J. Johnson; Sales Mgr.: Gary Babin.  
Product: **Audio**—Portable Disk Jockey Units/Decks, Background Music Systems; **Video**—Videotape Libraries; **Dance Floors/Walls/Ceilings**—Floors, Walls, Ceilings; **Planning/Construction**—Consultants, Designers, Installers, Builders.

**T L K**, see Everything Audio.

**TAIT AMERICA CORP.**, 1256 Estes Ave., Elk Grove Village, Ill. 60007. Tel. (312) 981-1000. Pres.: Jack Mittel; VP Admin.: Paul Morarity; Sales Mgr.: Michael Von Kendel.  
Product: Games—Video/Electronic

**TANDBERG OF AMERICA INC.**, Labrola Court, Armonk, N.Y. 10504. Tel. (914) 273-9150. Telex: 13735. Exec. VP: J. Peter Moo; VP Technical Mktg.: Tom Silvertsen.  
Product: **Audio**—Amplifiers, Pre-Amplifiers, Receivers, Tape Recorders/Players

**TANNROY**, see BGW

**TANNOY ORTOFON INC.**, 122 Dupont St., Plainview, N.Y. 11803. Tel. (516) 349-9180. Telex: 143154. Gen. Mgr.: Henry A. Roed Jr.; Nat'l Sales Mgr.: Colin Evans.  
Product: **Audio**—ORTOFON Phono Cartridges

**TAPCO (Technical Audio Prods. Corp.)**, 3810 148 Ave. NE, Redmond, Wash. 98052. Tel. (206) 883-3510. TWX: (910) 449-2594. VP & Gen. Mgr.: F. Davis Merrey Jr.; Mktg. Mgr.: Jim Loppnow.  
Product: **Audio**—Mixers, Amplifiers, Equalizers, Reverberation Systems, Electronic Crossovers.

**TAPE HEAD CO. INC.**, 665 S. State St., Salt Lake City, Utah 84111. Tel. (801) 521-3838. Pres., Sales & Adv. Mgr.: Stan Schubar Jr.  
Product: **Video**—TELEPROSYS SYSTEMS Large Screen Television/Video Projectors, Screens.

**TAPE-ATHON CORP.**, PO Box 814, 502 S. Issi Ave., Inglewood, Calif. 90301. Tel. (213) 776-6933. Pres.: Lee Tale; Sales Mgr.: Blair Hunicutt; Adv. Mgr.: Bob Haller.  
Product: **Audio**—Amplifiers, Tape Recorders/Players.

**TASCAM**, see Teac Corp. of America.

**TATE**, see Audionics of Oregon.

**TEAC CORP. OF AMERICA**, 7733 Telegraph Rd., Montebello, Calif. 90640. Tel. (213) 726-0303. Pres. N. Tamura; Sales Mgrs.: Barry Goldman, Bill Mohrhoff; Adv. Mgr.: Tay Hotta.  
Branch: Little Ferry, N.J., 63 Bergen Tpk. Zip: 07643. Tel. (201) 641-5600. Mgr.: Manos Nomikos.  
Product: **Audio**—TASCAM Mixers, Tape Recorders/Players, Noise Reducers; TEAC Tape Recorders/Players, Microphones, Equalizers, Noise Reducers; **Video**—TEAC Recorders/Players; **Projection Systems**—TEAC Program Players.

**TEASER WIREWORKS INC.**, PO Box 402003, Dallas, Tex. 75240. Tel. (214) 233-9832. Pres.: Jerry H. McKinney; Sales Mgr.: Cliff Crowder; Adv. Mgr.: Roy E. McKinney Jr.  
Product: **Audio**—Mixers, Pre-Amplifiers, Equalizers, Noise Reducers, Crossovers, LED Panels, Electronic Attenuators.

**TEATRONICS INC.**, 101-D Suburban Rd., San Luis Obispo, Calif. 93401. Tel. (805) 544-3555. Pres. & Adv. Mgr.: Roger S. Volk; Sales Mgr.: James S. Joffe.  
Product: **Lighting**—SCENEMASTER Dimmer Boards; DISCONTROL Chasers/Sequencers, Color Organs.

**TECH THEATRE INC.**, 4724 Main St., Lisle, Ill. 60532. Tel. (312) 971-0855. Pres.: Kate McBride; VP Sales & Adv. Mgr.: Gary W. Timm.  
Product: **Special Effects**—Artificial Snow, PYROPAK Flash, Lighting; **Planning/Construction**—Designers, Installers.

**TECH-CRAFT BY BOGEN**, see Bogen Div./Leas Sieglar.

**TECHNICS R&B**, see Panasonic.

**TELECOM**, see Gotham Audio.

**TELEBEAM**, see Kalzart Video.

**TELE-CINEMA**, 7225 Montgomery Rd., Cincinnati, Ohio 45236. Tel. (513) 984-6888  
Product: **Video**—Large Screen Television/Video Projectors, Screens.

**TELEDYNE**, see Herald Electronics.

**TELEFADER**, see George A. Snell.

**TELEFUNKEN**, see Gotham Audio.

**TELEPROSYS SYSTEMS**, see Tape Head.

**TELEX COMMUNICATIONS INC.**, 9600 Aldrich Ave. S., Minneapolis, Minn. 55420. Tel. (612) 884-4051.  
Product: **Audio**—TELEX Pre-Amplifiers, Headphones; TELEX-MAGNE-CORD Tape Recorders/Players; TURNER Microphones.

**TEMPEST**, see ESS.

**TEM**, see Fujitsu Ten Corp. of America.

**TENWAY**, see Meteor.

**THEATERVISION**, see Allan Markoff.

**THEATRE TECHNIC INC.**, 205 B Sand Island Rd., Honolulu, Hawaii 96819. Tel. (808) 847-4091. Pres.: Terry Souza; Sales & Adv. Mgr.: Ken Kanter.  
Product: **Special Effects**—Lighting; **Planning/Construction**—Consultants, Designers, Installers, Builders.

**THEATRE TECHNICAL RESEARCH**, see Mater Dei.

**THEATRE TECHNIQUES INC.**, 60 Connolly Pkwy., Hamden, Conn. 06514. Tel. (203) 281-6111.  
Product: **Audio**—Mixers; **Lighting**—Chasers/Sequencers, Color Organs, Dimmer Boards, Spot, Follow Spot, Track, Strip.

**THEATRICAL SERVS. & SUPPLIES INC.**, 205-C Brook Ave., Deer Park, N.Y. 11729. Tel. (516) 242-5454.  
Product: **Special Effects**—Fog Machines; **Planning/Construction**—Consultants, Designers, Installers, Builders.

**THOMSON-CSF BROADCAST**, 37 Brownhous Rd., Stamford, Conn. 06902. Tel. (203) 327-7700.  
Product: **Audio**—THOMSON-CSF Amplifiers, Equalizers, AUDIMAX Automatic Level Controllers, VOLUMAX Automatic Peak Level Controllers.

**THORENS**, see Epicure

**3M CO.**, Mincom Div., 3M Center, Bldg. 223-5E, St. Paul, Minn. 55144. Tel. (612) 733-4363. Prod. Mgr.: W. Jensen; Sales Mgr.: R.J. Brown; Adv. Mgr.: R.A. Johnson.  
Product: **Audio**—WOLLENSAK AV Tape Recorders/Players; **Projection Systems**—WOLLENSAK Projector Attachments; **Special Effects**—WOLLENSAK Multi-Image Programmers, Slide Dissolve Units; **Video**—3M/NEC Recorders/Players.

**THUMPER PRODS/N.Y. DISCO LTD.**, 16 Flamingo Rd., Levittown, N.Y. 11756. Tel. (516) 796-3256. Pres.: Tom Rubino.  
Product: **Audio**—THUMPER Speakers, Mid-Range Tweeter Expanders; **Lighting**—Dimmer Boards; **Special Effects**—THUMPER Mirror Balls, Signs: Computerized/Psychedelic/Illuminated, Lighted Cylinders & Squares; **Dance Floors/Walls/Ceilings**—Floors, Walls, Ceilings; **Planning/Construction**—Consultants, Designers, Installers, Builders.

**THUNDER & LIGHTNING AUDIO ENTS.**, Box 30, SR 1, Ortonia, Pa. 17243. Tel. (814) 542-2718. Pres.: Bruce Jehu Smith III; Sales Mgr.: Monica A. Fogal; Adv. Mgr.: Terry Guyer.  
Product: **Dance Floors/Walls/Ceilings**—Floors, Walls, Ceilings; **Planning/Construction**—Consultants, Designers, Installers, Builders.

**TIOWATER LIGHTING**, PO Box 1107, Norfolk, Va. 23501. Tel. (804) 466-8060. Pres. & Sales Mgr.: Roy E. Ivy.  
Product: **Planning/Construction**—Consultants, Designers, Installers, Builders.

**TIME ALIGNED**, see United Rec'g Electronic Inds.

**TIMES SQUARE THEATRICAL & STUDIO SUPPLY CORP.**, 318 W. 47 St., New York, N.Y. 10036. Tel. (212) 245-4155. Pres.: Robert Hilzen; Sales & Adv. Mgr.: Howard Weinreich.  
Plant: Stony Point, N.Y., Stony Point Ind'l Park, Rt. 9W. Zip: 10980. Tel. (914) 942-1170.  
Product: **Lighting**—Chasers/Sequencers, Color Organs, Dimmer Boards, Strobes, Ultraviolet/Blacklight, Spot, Follow Spot, Track, Strip; **Projection Systems**—Screens, Special Effects Projectors, Liquid Projectors, Projector Attachments; **Special Effects**—Mirror Balls, Bubble Machines, Fog Machines, Space Lights; **Dance Floors/Walls/Ceilings**—Floors, Walls, Ceilings; **Planning/Construction**—Consultants, Designers.

**TIVOLI INDS. INC.**, 1513 E. St. Gertrude Pl., Santa Ana, Calif. 92705. Tel. (714) 957-6101. Pres.: Ben George; Sales Mgr.: Steven Nelson; Adv. Mgr.: Rich Cordova.  
Product: **Lighting**—DASP Controllers; TIVOLI Lighted Handrails, Chase & Static Light Tubing, Chandeliers, Dividers, Curtains; TIVOLITE Bulbs; **Special Effects**—STARLITE Panels, TIVOLITE Drop-in Bulb Panels; **Dance Floors/Walls/Ceilings**—Floors, Walls, Ceilings; **Planning/Construction**—Consultants, Designers.

**TOKIMA**, see SOS

**TOLEDO THEATRE SUPPLY CO.** (div. of Concession Supply Co. Inc.), PO Box 1007, 1016 N. Summit St., Toledo, Ohio 43697. Tel. (419) 241-7711/3218. Pres.: B.H. Brockway; VP Sales Mgr.: R.B. Brockway.  
Product: **Lighting**—Strip; **Special Effects**—Aluminum Chase Light Strips; **Dance Floors/Walls/Ceilings**—Floors, Walls, Ceilings; **Planning/Construction**—Consultants, Designers.

**TOSHIBA AMERICA**, 82 Totowa Rd., Wayne, N.J. 07470. Tel. (201) 628-8000. Pres.: Kimiyasu Kobayashi; Sales Mgr.: Peter Dyke; Adv. Mgr.: Richard Meidenbauer.  
Product: **Video**—Recorders/Players.

**TOTAL CONCEPT SOUND**, see TCS

**TOTAL ENTERTAINMENT CORP.**, 4423 Tunjuga Ave., Studio City, Calif. 91602. Tel. (213) 769-0852. Pres.: Ian David Marsh; Sales Mgr.: Bill Rankin; Adv. Mgr.: Lauren Garza.  
Product: **Audio**—Pre-Programmed Music; **Video**—Videotape Libraries; **Planning/Construction**—Consultants, Designers, Installers.

**TOWARDS 2000**, 10719 Burbank Blvd., North Hollywood, Calif. 91601. Tel. (213) 769-5622. Pres., Sales & Adv. Mgr.: Mark Rowlands.  
Product: **Audio**—CITRONIC Mixers, TRANSDOCK Portable Disk Jockey Units/Decks; **Lighting**—PULSAR Chasers/Sequencers, Color Organs, Dimmer Boards; SPIROSCOPE Lasers; **Projection Systems**—OPTIKINETICS Special Effects Projectors, Liquid Projectors, Projector Attachments; **Special Effects**—ICE Bubble Machines; PEA-SOUPER Fog Machines; **Planning/Construction**—Consultants, Designers, Installers.

**TRACER**, see BML Electronics.

**TRAMP'S ENTS.**, 1238 Wisconsin Ave. NW, Suite 4, Washington, D.C. 20007. Tel. (202) 333-2230. Pres.: Michael D'Harro.

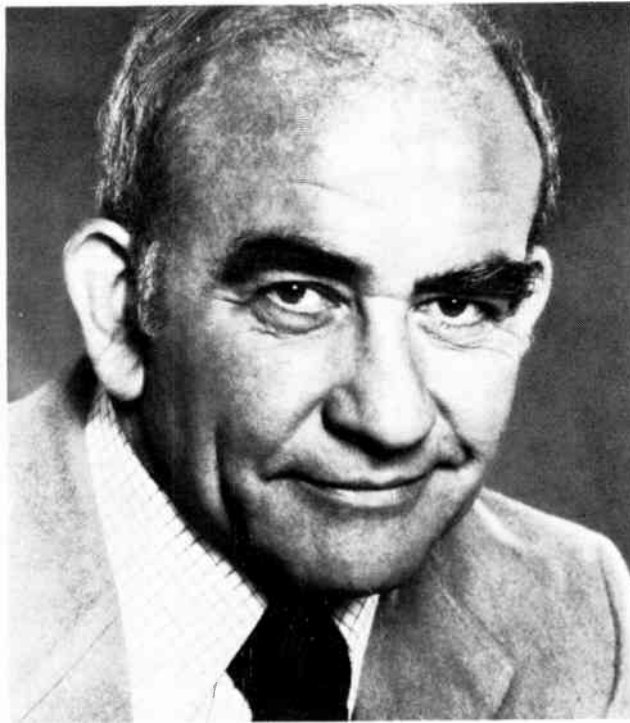

# “If you never heard of VISTA, it’s because you never needed VISTA.”

—Edward Asner

VISTA isn't a charge card and it's not a travel group. It's Volunteers In Service To America and it's been working in the cities, on the farms and in small towns across America for 15 years. Improved housing, nutrition and health services. Tenant/landlord relations. Skill training. Legal rights. Energy conservation. Disaster recovery. Cooperative farming. Working with people to find innovative solutions to many of the problems that face America's urban and rural poor. Now, 15 years and 50,000 volunteers later, VISTA is still a reality. The first real opportunity for a lot of people to have a voice in making the decisions that affect their lives. Happy Birthday, VISTA. You've grown up to become a working part of America.

Volunteers In Service To America  
Call Toll-Free: 800-424-8580

# VISTA



**For 15 years, making a good place better.**



A Public Service of  
This Magazine &  
The Advertising Council

## CLUB & DISCO EQUIPMENT & SERVICES

Product: **Planning/Construction**—Consultants.  
**TRANSDECK**, see Towards 2000.  
**TRANSMISION CORP.**, 5627 Paradise Dr., Corte Madera, Calif. 94925. Tel: 924-6963.  
 Product: **Video**—VIDIMAX Large Screen Television/Video Projectors.  
**TRIPP-LITE** (div. of Tripp Mfg. Co.), 500 N. Orleans, Chicago, Ill. 60610. Tel: (312) 329-1777. Telex: 255159. Sales & Adv. Mgr.: Priscilla Wyman.  
 Product: **Lighting**—Strobes, Spot; **Special Effects**—Beacons, Spinners, Sirens.  
**TROUPER**, see Strong.  
**TROUPERETTE**, see Strong.  
**TRUCK-N-DISCO**, see Device Lighting.  
**TRUSONIC**, 10530 Lawson River Ave., Fountain Valley, Calif. 92708. Tel: (714) 964-3541.  
 Product: **Audio**—Speakers.  
**TURNER**, see Telex.  
**2001 INDS.**, 2737 Gulf Breeze Pkwy., Gulf Breeze, Fla. 32561. Tel: (904) 932-6672. Pres.: Thomas Jayson; Sales Mgr.: Kevin Carney; Adv. Mgr.: Joe Dryer.  
 Product: **Lighting**—Chasers/Sequencers, Color Organs, Dimmer Boards, Strobes; **Video**—Large Screen Television/Video Projectors; **Projection Systems**—Film/ Movie Projectors, Slide Projectors, Screens, Special Effects Projectors, Liquid Projectors, Projector Attachments; **Special Effects**—Signs; Computerized/Psychedelic/Illuminated; **Dance Floors/Walls/Ceilings**—Floors, Walls, Ceilings; **Planning/Construction**—Designers, Installers, Builders.

### U

**U B I INC.**, 51 Progress St., Union, N.J. 07083. Tel: (201) 686-7030.  
 Product: **Games**—Video/Electronic, Arcade, Bowling, Billiards/Pool.  
**U R E I**, see United Rec'g Electronics Inds.  
**U S BILLIARDS INC.**, 243 Dixon Ave., Amityville, N.Y. 11701. Tel: (516) 842-4242. Telex: 143176. Pres.: Albert Simon; Sales Mgr.: Lea Schneller.  
 Product: **Games**—Video/Electronic, Billiards/Pool.  
**U S J & C CORP.**, 41 Slater Dr., Elmwood Park, N.J. 07407. Tel: (201) 794-3900. Pres.: N. Sahoda; Sales Mgr.: Harry Elias; Adv. Mgr.: Cliff Shearer.  
 Product: **Video**—JVC Recorders/Players.  
**U S PIONEER ELECTRONICS CORP.**, 85 Oxford Dr., Moonachie, N.J. 07074. Tel: (201) 440-8100.  
 Product: **Audio**—PIONEER Mixers, Amplifiers, Pre-Amplifiers, Tuners, Receivers, Speakers, Turntables, Tape Recorders/Players, Microphones, Equalizers, Volume Expanders, Headphones, TAD Speaker Systems Components; **Video**—Recorders/Players.  
**UHER**, see Miniroff.  
**ULTRA ARC**, see Phoebus.  
**ULTRA-VIOLET PRODS. INC.**, 5100 Walnut Grove Ave., San Gabriel, Calif. 91778. Tel: (213) 285-3123.  
 Product: **Lighting**—BLAK-RAY Ultraviolet/Blacklight; **Special Effects**—Fluorescent & Invisible Inks, Paints, Chalks.  
**UNICORD** (div. of Gulf + Western Mfg. Corp.), 89 Frost, Westbury, N.Y. 11590. Tel: (516) 333-9100.  
 Product: **Audio**—KORG Vocoders, Echo Units; MARSHALL Stage Amplifiers; UNIVOX Mixers, Microphones.  
**UNITED AUDIO REC'G CO INC.**, 8535 Fairhaven, San Antonio, Tex. 78229. Tel: (512) 690-8888. Pres.: Robert H. Bruce; Eng'g Mgr.: Philip Blakely. Adv. Mgr.: Karen Monistere.  
 Branch: **Allen, Tex.**, 403 Sycamore Creek Ln. Zip: 75002. Tel: (214) 231-8415. VP Systems Eng'g: Philip V. Blakely.  
 Product: **Audio**—Mixers, Portable Disk Jockey Units/Decks; **Planning/Construction**—Consultants, Designers, Installers.  
**UNITED REC'G ELECTRONICS INDS. (UREI)**, 8460 San Fernando Rd., Sun Valley, Calif. 91352. Tel: (213) 767-1000. Telex: 651389. Sales Mgr.: Bruce Marlin.  
 Product: **Audio**—MOD ONE Mixers; TIME ALIGNED Speakers; UREI Power Amplifiers; UNIVERSAL AUDIO Amplifiers, Pre-Amplifiers, Equalizers, Bass Boosters, Limiters, Compressors, Crossovers, Delay Lines (DDL).  
**UNIVERSAL**, see Strong.  
**UNIVERSAL AUDIO**, see United Rec'g Electronics Inds.  
**UNIVERSAL ENERGY SYSTEMS**, 3195 Plainfield Rd., Dayton, Ohio 45432. Tel: (513) 253-3001. Telex: 288250. Cable: ENERGY. Pres.: Kris Joshi; Sales & Adv. Mgr.: Terry Collins.  
 Product: **Special Effects**—Illusions & Other Effects; **Dance Floors/Walls/Ceilings**—Floors, Walls, Ceilings; **Planning/Construction**—Consultants, Designers, Installers, Builders.  
**UNIVOX**, see Unicord.

### V

**V J ELECTRONICS INC.**, 913 W. 223 St., Torrance, Calif. 90502. Tel: (213) 533-5980.  
 Product: **Audio**—Portable Disk Jockey Units/Decks, Speakers; **Planning/Construction**—Consultants, Designers, Installers, Builders.  
**VALLEY CO.** (sub. of Walter Kidde & Co. Inc.), PO Box 656, 333 Morton St., Bay City, Mich. 48707. Tel: (517) 892-4536. Pres.: Charles P. Milhem; Sales & Adv. Mgr.: Emil Marcat.  
 Product: **Games**—Soccer/Football (Fosball), Bumper Pool, Billiards/Pool.  
**VALLEY PEOPLE**, PO Box 40306, Nashville, Tenn. 37204. Tel: (615) 383-4737.  
 Product: **Audio**—KEPEX, KEPEX II Noise Gates; GAIN BRAIN Limiters.  
**VARA-LIGHT**, see Dimatronics/Vara-Light.  
**VARAXON ELECTRONICS INC.**, 3100 N. Tripphammer Rd., Lansing, N.Y. 14882. Tel: (607) 533-4264.  
 Product: **Lighting**—Chasers/Sequencers, Strip; **Dance Floors/Walls/Ceilings**—Floors, Walls, Ceilings; **Planning/Construction**—Consultants, Designers, Installers, Builders.  
**VENTURE LINE INC.**, 2207 S. 48 St., Tempe, Ariz. 85282. Tel: (602) 966-4695.  
 Product: **Games**—Video/Electronic.  
**VERITAS ELECTRONICS CORP.**, 22 Grand Ave., Farmingdale, N.Y. 11735. Tel: (516) 541-5373.  
 Product: **Audio**—Mixers, Pre-Amplifiers, Headphones.  
**VIDENZA**, see Pyramid Mfg.  
**VIDEO TAPE NETWORK INC.**, 115 E. 62 St., New York, N.Y. 10021. Tel: (212) 759-8735.  
 Product: **Video**—Videotape Libraries.

**VIDEO YESTERYEAR** PO Box C, Sandy Hook, Conn. 06842. WATS Tel: (800) 243-0987. Pres.: J. David Goldin; Sales Mgr.: Craig Gallichote.  
 Product: **Video**—Videotape Libraries.  
**VIDEOBEAM**, see Advent.  
**VIDEO-MASTER**, see Giant Screen TV.  
**VIDEOTON**, see Kelso Imports.  
**VIDIMAX**, see Transvision.  
**VIEWLEX AUDIO VISUAL INC.**, Broadway Ave., Holbrook, N.Y. 11741. Tel: (516) 589-6600.  
 Product: **Projection Systems**—Film/Movie Projectors.  
**VIEWPOINT PROJECTION INC.**, PO Box 4221, Clearwater, Fla. 33518. Tel: (813) 531-8996. Pres.: Michael E. Davis; Adv. Mgr.: J.A. Crilly.  
 Product: **Video**—Large Screen Television/Video Projectors.  
**VIRGOLIGHT INC.**, 72 K St., Boston, Mass. 02127. Tel: (617) 269-1445.  
 Product: **Lighting**—Switchpack; **Planning/Construction**—Consultants, Designers, Installers.  
**VISION-SOUND PROFESSIONAL AUDIO INC.**, 110 Grand Ave., Englewood, N.J. 07631. Tel: (201) 871-4101. WATS: (800) 526-4710. Pres.: Michael A. Salafia.  
 Product: **Audio**—NEOTEK Mixers, BRYSTON Amplifiers, JOHN MEYER Speakers; **CD/PLATE** Reverbs.  
**VISTA LIGHTING & ENTERTAINMENT LTD.**, 1 Concourse Plaza, 4711 Golf Rd., Suite 412, Skokie, Ill. 60076. Tel: (312) 679-2490. Pres.: E. Matzkin.  
 Product: **Lighting**—Rope Lights, Rope Light Controllers.  
**VISUAL EFFECTS INC.**, 3639 Dyre Ave., Bronx, N.Y. 10466. Tel: (212) 324-0011. Pres.: A.J. Mungo; Sales Mgr.: Henry Kwitell; Adv. Mgr.: Joe Messa.  
 Product: **Lighting**—SENSALITE Chasers/Sequencers, Color Organs; PULSAR Strobes; Spot; **Special Effects**—Signs; Computerized/Psychedelic/Illuminated; **Dance Floors/Walls/Ceilings**—Floors, Walls, Ceilings.  
**VISUAL HORIZONS**, 208 Westfall Rd., Rochester, N.Y. 14620. Tel: (716) 442-3600. Telex: 978211.  
 Product: **Visual Materials**—Slide Libraries.  
**VISUAL PRODS. OF NEW YORK**, 71-58 Austin St., Forest Hills, N.Y. 11375. Tel: (212) 520-1113.  
 Product: **Special Effects**—Prismatic, 3D, Glitter, Dr- & Tri-Chromatic Tape.  
**VOLUMAX**, see Thomson-CSF.  
**VORTEX**, see GLI.  
**VUE-MORE MFG. CORP.**, 184 Franklin Ave., Nutley, N.J. 07110. Tel: (201) 235-0660. Pres.: Sal Mahlab; Prod. Mgr.: Joe Pohlman.  
 Product: **Lighting**—ROTOLITE Controllers, Chasers/Sequencers, Color Organs, Dimmer Boards, Spot, Follow Spot, Track, Strip, Pinstrip; **Special Effects**—ROTOLITE Mirror Balls, Beacons, Motorized Color Wheels, Rain Lights, Border Lights, Tube Lights, Reflectors, Spinners.  
**VULCAN FUSSBALL**, see EBSCO Amusements.

### W

**WABASH INSTRUMENT CORP.**, 1801 Grand St., Wabash, Ind. 46992. Tel: (219) 563-8406. Pres., Adv. & Sales Mgr.: S. Davis.  
 Product: **Lighting**—WINSCO Strobes.  
**WALD SOUND INC.**, 11313 Dora, Sun Valley, Calif. 91352. Tel: (213) 875-0480.  
 Product: **Audio**—Speakers.  
**WAVELENGTH INC.**, 11505 W. Jefferson Blvd., Culver City, Calif. 90230. Tel: (213) 390-9801. Telex: 181997. Pres.: Bert Kronfeld; Sales & Adv. Mgr.: Brian Edwards.  
 Product: **Audio**—CREATIVE AUDIO & LIGHTING SYSTEMS Portable Disk Jockey Units/Decks; **Lighting**—CREATIVE AUDIO & LIGHTING SYSTEMS Controllers, Chasers/Sequencers, Strobes, Solid State Switches; **Special Effects**—CREATIVE AUDIO & LIGHTING SYSTEMS Mirror Balls, Fog Machines, Peanut Lights, Light Spinners, Rain Lights, Oscillating Banks, Spinning Mirror Pieces, Rigging for Flying Effects; **Other**—CREATIVE AUDIO & LIGHTING SYSTEMS Modular Disco Systems, Disco Service Network; **Dance Floors/Walls/Ceilings**—CREATIVE AUDIO & LIGHTING SYSTEMS Floors, Walls, Ceilings; **Planning/Construction**—CREATIVE AUDIO & LIGHTING SYSTEMS Consultants, Designers, Installers, Builders.  
**WHITAKER BROS. ENTS. INC.**, 218 Rte. 13, Bristol, Pa. 19007. Tel: (215) 785-1595. Pres.: Craig Whitaker; Sales Dir.: Sonny Mosco.  
 Product: **Dance Floors/Walls/Ceilings**—Floors, Walls, Ceilings; **Planning/Construction**—Consultants, Designers, Installers.

**WHITE ELECTRONICS**, 800 Morse Ave., Schaumburg, Ill. 60193. Tel: (312) 529-7580.  
 Product: **Audio**—SHOT-GLASS Speakers.  
**WHITE INSTRUMENTS INC.**, PO Box 698, Austin, Tex. 78767. Tel: (512) 892-0752. Pres.: Thomas H. White; Mktg. Mgr.: Emory Straus.  
 Product: **Audio**—Equalizers, Real Time Audio Analyzers, Low-Level Cross-over Networks.  
**WALDO WHITE LTD.**, 2496 S. Memphis Way, Aurora, Colo. 80013. Tel: (303) 755-5239.  
 Product: **Dance Floors/Walls/Ceilings**—Floors, Walls, Ceilings; **Planning/Construction**—Consultants, Designers, Installers, Builders, Mobile Rentals.  
**WILDER ENG'G PRODS. INC.**, 1948 Ridge Ave., Evanston, Ill. 60201. Tel: (312) 864-5110. Pres. & Sales Mgr.: Richard Wilder.  
 Product: **Audio**—Speakers, Speaker Drivers, Crossover Networks.  
**WILLIAMS ELECTRONICS**, 3401 N. California Ave., Chicago, Ill. 60618. Tel: (312) 267-2240. Cable: WILCOIN.  
 Product: **Games**—Pinball, Wide Body Pinball, Shuffle Alley.  
**THOMAS E. WILLIAMS & ASSOCS.**, 7000 Red Fox Trail, Suite 237, Shreveport, La. 71129. Tel: (318) 688-0863. Pres.: Thomas E. Williams; Sales Mgr.: Nancy DeVore; Adv. Mgr.: Bill Knight.  
 Product: **Planning/Construction**—Consultants, Designers.  
**WINSCO**, see Wabash Instrument.  
**WIREWORX CORP.**, 380 Hillside Ave., Hillside, N.J. 07025. Tel: (201) 686-7400. Pres.: Gerald Krulwicz; Sales Mgr.: Angelo DiCiccio; Adv. Mgr.: Joel Katz.  
 Product: **Audio**—Interconnect Devices, Microphone Cables, Multicable Systems, Cable Testing Units.  
**WOLLENSAK**, see 3M Co.  
**WORLD ART THEATRE**, PO Box 09639, Columbus, Ohio 43201. Tel: (614) 294-5646. City & Adv. Mgr.: Denis R. Young; Sales Mgr.: Kevin Russell.  
 Product: **Video**—Videotape Libraries.  
**WORLD OF SOUND & LIGHT INC.**, 615 W. Jefferson St., Plymouth, Ind. 46563. Tel: (219) 936-6000.  
 Product: **Audio**—Portable Disk Jockey Units/Decks; **Visual Materials**—Slide Libraries, Videotape Libraries; **Special Effects**—Fog Machines, Infinity Lights; **Dance Floors/Walls/Ceilings**—Floors, Walls, Ceilings; **Planning/Construction**—Consultants, Designers, Installers, Builders.  
**WORLD WIDE DIST. INC.** (div. of American Recreation Group), 2730 W. Fullerton Ave., Chicago, Ill. 60647. Tel: (312) 384-2300. Cable: GAMES.  
 Product: **Games**—Video/Electronic, Pinball, Arcade, Soccer/Football (Fosball), Bowling, Billiards.  
**WIWENCO INC.**, 1335 Industrial Dr., Itasca, Ill. 60143. Tel: (312) 773-1446. Pres.: Wayne Reingr.  
 Product: **Lighting**—Track, Strip; **Dance Floors/Walls/Ceilings**—Floors, Walls, Ceilings.

### X

**XENOGRAPHIC**, see Optical Radiation.  
**XENON SUPER TROUPER**, see Strong.  
**XENON TROUPER**, see Strong.

### Y

**YAMAHA INT'L CORP.**, Audio Div., 6600 Orangethorpe Ave., Buena Park, Calif. 90622. Tel: (714) 522-9011. Pres.: Ryu Higashiyama; Sales Mgr.: Jay Eagle. Adv. Mgr.: Doan Hoff.  
 Product: **Audio**—Mixers, Amplifiers, Pre-Amplifiers, Tuners, Receivers, Speakers, Turntables, Equalizers, Crossovers, Delays, Reinforcement Components.

### Z

**ZENON**, see Data Display.  
**ZERO 88**, see Sound Investment.  
**ZODIAC**, see Hartley.

# Give every NEWBORN the advantage

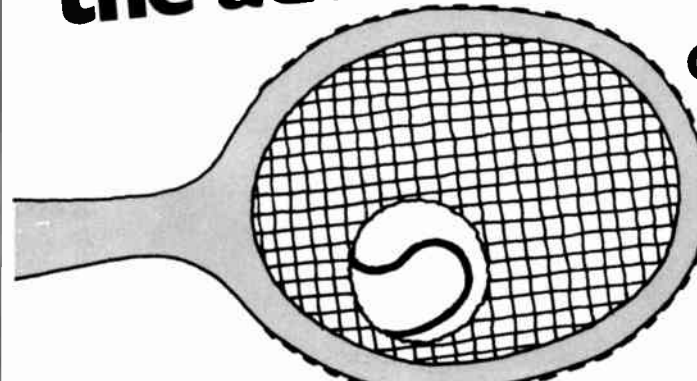

## MARCH OF DIMES

THIS SPACE CONTRIBUTED BY THE PUBLISHER



# Haroot Terzian's career in electronics really turns him on.

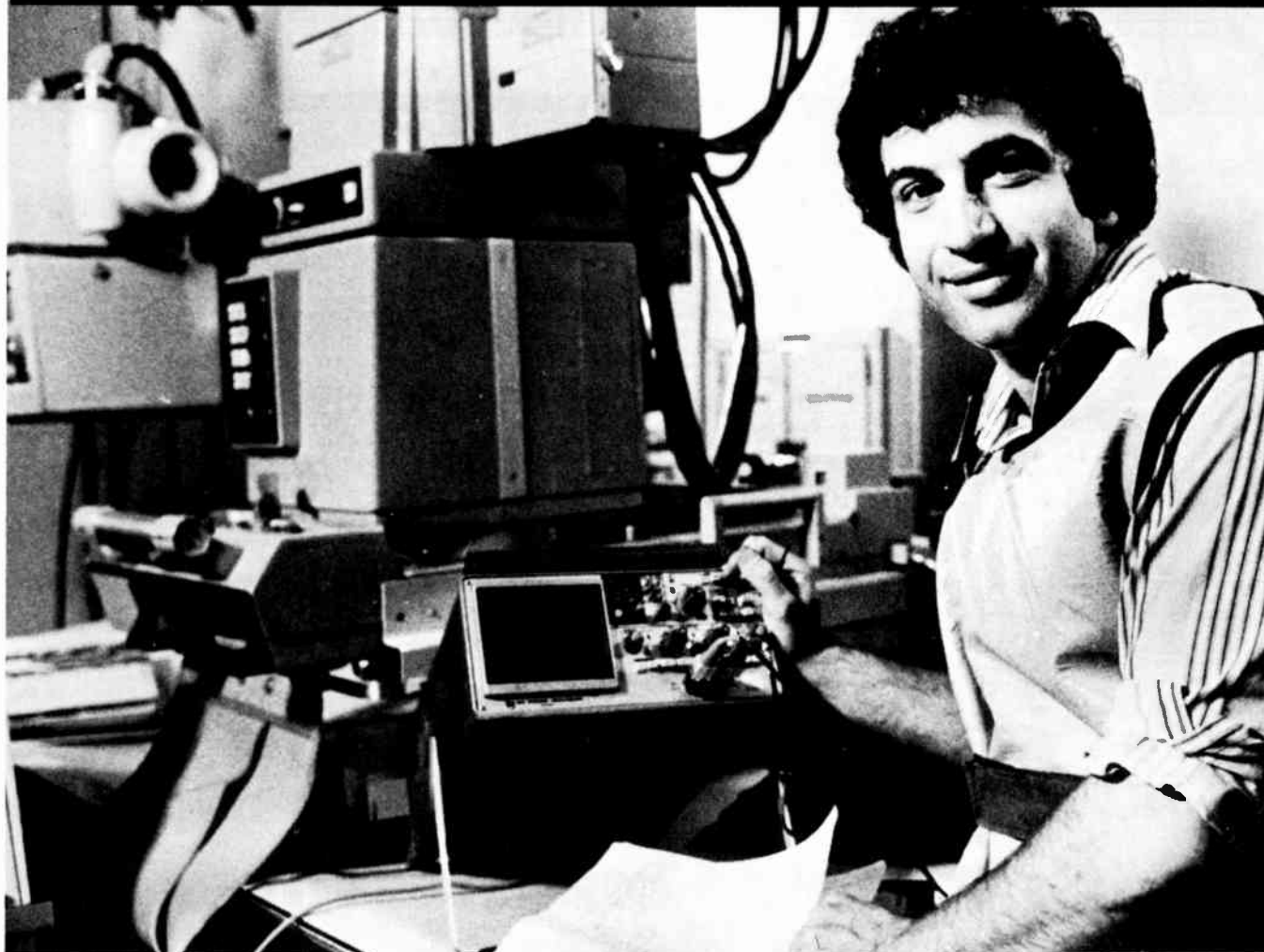

Haroot Terzian is doing the work he always wanted to do because he went to technical school. "I'm a field service representative for a medical electronics company," he says. "I love my work and I love my job." You can find the career that's right for you, too. There are over one million technical opportunities waiting to be filled.

To qualify for one usually takes only two years of training.

Send for a new, free booklet entitled, "I Love My Job." You'll meet some people who got into technical school and learned to do the work they really enjoy doing today. You also may discover the kind of work that you would really love to do.

I went to Technical School and

**I love  
my job!**

Write: **"CAREERS"**

Box 111  
Washington, DC 20044

A Public Service of  
This Magazine &  
The Advertising Council

**Ad  
Council**

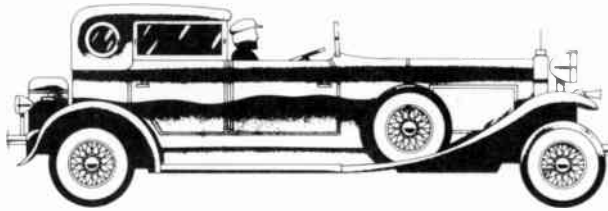

## U.S. STATE FAIRS

Alabama State Fair, PO Box 3800-B, Birmingham 35208. Tel: (205) 787-2641. Gen. Mgr.: Dan Fleenor; Exec. Ass't: Mary Lu House. (Seats 10,000).

Alaska State Fair Inc., Box 1128, Palmer 99645. Tel: (907) 745-4827. Mgr.: Marsha Melton. (Grandstand seats 5000).

Arizona State Fair, 1826 McDowell Rd., Phoenix 85006. Tel: (602) 252-6771. (Veterans Memorial Coliseum seats 10,250 permanent, 3750 portable).

Arkansas State Fair & Livestock Show, Roosevelt Rd., Little Rock 72203. Tel: (501) 372-8341. Mgr.: John R. Holmes. (Barton Coliseum seats 7100 permanent, 2900 portable; Grandstand seats 3500 permanent, 1500 portable).

California State Fair, PO Box 15649, Sacramento 95813. Tel: (916) 924-2046. Special Events Dir.: Mary M. Wroten. (Grandstand seats 23,000; Outdoor Arena seats 4800; Indoor Arena seats 2500).

Colorado State Fair, Fairgrounds, Pueblo 81004. Tel: (303) 561-8484. Mgr.: George E. Scott; Entertainment Dir.: Jerry D. Custard. (Grandstand seats 7500 permanent, 5000 portable, 3500 festival).

Delaware State Fair, Box 28, Harrington 19952. Tel: (302) 398-3269. Gen. Mgr.: George C. Simpson. (Grandstand seats 4800).

Florida State Fair, PO Box 11766, Tampa 33680. Tel: (813) 621-7821. Exec. Dir.: T. Wilson Sparks. (Expo Hall seats 81,000; Grandstand seats 4,000 permanent; Amphitheater seats 2000 (grass); Cultural Center seats 1500 portable (table seating); Activities Dome seats 300 portable).

Georgia State Fair, PO Box 5260, Macon 31208. Tel: (912) 746-7184. Gen. Mgr.: Charles Inman. (Seats 4000).

Hawaii—Fiftieth State Fair, 23 S. Vineyard Blvd., Honolulu 96813. Tel: (808) 531-4333.

Idaho—Eastern Idaho State Fair, Fair Grandstand, PO Box 250, Blackfoot 83221. Tel: (208) 785-2480. Mgr.: Roy Howell. (Seats 27000); Western Idaho Fair, 5610 Glenwood Rd., Boise 83702. Tel: (208) 384-8940.

Illinois State Fair, PO Box 576, Springfield 62705. Tel: (217) 782-0770. Superintendent: Sid Hutchcraft; Concession Mgr.: Norma Link. (Grandstand seats 10,000 permanent).

Indiana State Fair, Fairgrounds, 1202 E. 38 St., Indianapolis 46205. Tel: (317) 923-3431. (Coliseum seats 12,000; Grandstand seats 14,000).

Iowa State Fairgrounds, State House, Des Moines 50319. Tel: (515) 262-

3111. Mgr.: Jim Taylor. (Grandstand seats 10,000 permanent, 2500 portable; Pavilion seats 2000 permanent, 1000 portable).

Kansas State Fair, 20th & Poplar, Hutchinson 67501. Tel: (316) 662-6611. Mgr.: Robert Gottschalk. (Grandstand seats 10,500).

Kentucky State Fair, Fair & Exposition Center, PO Box 21179, Louisville 40220. Tel: (502) 366-9592. Mgr.: Julie Shaw. (Freedom Hall seats 14,171 permanent, 5229 portable; Stadium seats 36,984).

Louisiana—Hirsch Memorial Coliseum, State Fairgrounds, PO Box 9100, Shreveport 71109. Tel: (318) 631-0038, 635-1361. (Seats 10,300).

Maine—Bangor State Fair Inc., 100 Outton St., Bangor 04401. Tel: (207) 947-3542. Exec. Dir.: Linda Myshrahl. (Grandstand seats 3500).

Maryland State Fair, Timonium 21093. Tel: (301) 252-0200.

Michigan State Fair, Michigan State Exposition & Fairgrounds, Detroit. Tel: (313) 368-1000.

Minnesota State Fair Coliseum & Grandstand, St. Paul 55108. Tel: (612) 645-2781. Mgr.: Mike Heffron. (Grandstand seats 21,000 permanent; Coliseum seats 6000 permanent, 2000 portable; Bandshell seats 3000 portable).

Mississippi State Fair Commission, PO Box 892, Jackson 39205. Tel: (601) 353-1187, 354-3558. Dir.: Billy Orr. (Coliseum seats 6488 permanent, 2680 portable).

Missouri State Fair, PO Box 111, Sedalia 65301. Tel: (816) 826-0570. Ass't Dir.: Marvin Watson. (Grandstand seats 7500).

Montana—State Fair, PO Box 1524, Great Falls 59401. Tel: (406) 452-6401. (Grandstand seats 4500; Arena seats 7200).

Nebraska State Fair, Fairgrounds, PO Box 81223, Lincoln 68501. Tel: (402) 474-5371. Mgr.: Henry F. Brandt. (Seats 13,700).

Nevada State Fair, PO Box 273, Reno 89504. Tel: (702) 785-4280. Mgr.: David D. Drew; Sec'y: Tina Brickner. (Grandstand seats 6000).

New Jersey State Fair, PO Box 8174, Trenton 08650; 1648 Nottingham Way, Trenton 08619. Tel: (609) 587-6300. Pres.: George A. Hamid Jr.; Gen. Mgr.: Timothy R. Hamid; Sec'y: Elva Hauser.

New Mexico State Fair, PO Box 8546, Albuquerque 87108. Tel: (505) 265-1791. Admin'': Joan Hillman. (Seats 10,500).

New York State Fair, Fairgrounds, Syracuse. Tel: (315) 487-7711. (Grandstand seats 15,000).

North Dakota State Fair, Fairgrounds, PO Box 1796, Minot 58701. Tel: (701) 852-3113. Mgr.: Gerald Iverson. (Grandstand seats 5600 permanent, 2000 portable; All Seasons Arena seats 4200 permanent, 2000 portable).

Ohio State Fair, Fairgrounds, 632 E. 11 Ave., Columbus 43211. Tel: (614) 294-5441. Gen. Mgr.: John F. Evans; Concessions & Space Mgr.: Jack Oliver. (Coliseum seats 5100 permanent, 1400 portable).

Oklahoma—State Fair of Oklahoma, PO Box 74943, Oklahoma City 73147. Tel: (405) 942-5511. Mgr.: Sandy Saunders. (Grandstand seats 10,000 permanent, 1120 portable; Arena seats 8996 permanent, 2500 portable).

Oregon State Fair & Exposition Center, 2330 17 St. NE, Salem 97310. Tel: (503) 378-3247. Mgr.: Dwight Butt. (Grandstand seats 5000 permanent; Aud. seats 3300 permanent).

South Carolina State Fair, Fairgrounds, Rosewood Dr., Columbia 29201. Tel: (803) 799-3387. Mgr.: W.L. Abernathy Jr. (Grandstand seats 2600).

South Dakota State Fair, PO Box 1275, Huron 57350. Tel: (605) 352-1431. Mgr.: C.A. "Chuck" Schuknecht; Concessions Mgr.: Wanda Moilan. (Seats 7930).

Tennessee State Fair, PO Box 40208, Nashville 37204. Tel: (615) 255-6441. Mgr.: Ted Vaughan. (Grandstand seats 15,000).

Texas—State Fair of Texas, Fair Park, Dallas 75226. Tel: (214) 565-9931. (Stadium seats 72,000; Indoor Arena seats 7100).

Utah State Fair, Fairgrounds, 155 N. 1000 West, Salt Lake City 84116. Tel: (801) 533-5858. Dir.: Hugh C. Bringham. (Coliseum seats 3000 permanent, 500 portable; Grandstand seats 6500 permanent).

Vermont State Fair, Fairgrounds, Rutland 05701. Tel: (802) 775-5200.

Virginia State Fair, Fairgrounds, PO Box 26805, E. Laburnum Ave. & Meadowbridge Rd., Richmond 23261. Tel: (804) 329-4437. Exec. VP: C.L. Teachworth. (Arena seats 4000).

West Virginia State Fair, PO Box 829, Lewisburg 24901. Tel: (304) 645-1090. Mgr.: E.W. Rock. (Grandstand seats 5500).

Wisconsin State Fair, State Fair Park, Milwaukee 53214. Tel: (414) 257-8800. Dir.: James W. Greiner. (Grandstand seats 14,139 permanent, 4346 portable; Coliseum seats 3120 permanent, 2000 portable; International Stage seats 1000 permanent, 1000 portable).

Wyoming State Fair, PO Drawer 10, Douglas 82633. Tel: (307) 358-2398. Dir.: Bill Ogg; Sec'ys: Sandy Rider, Gloria Doren. (Seats 5000).

# The book that turns businessmen into best sellers.

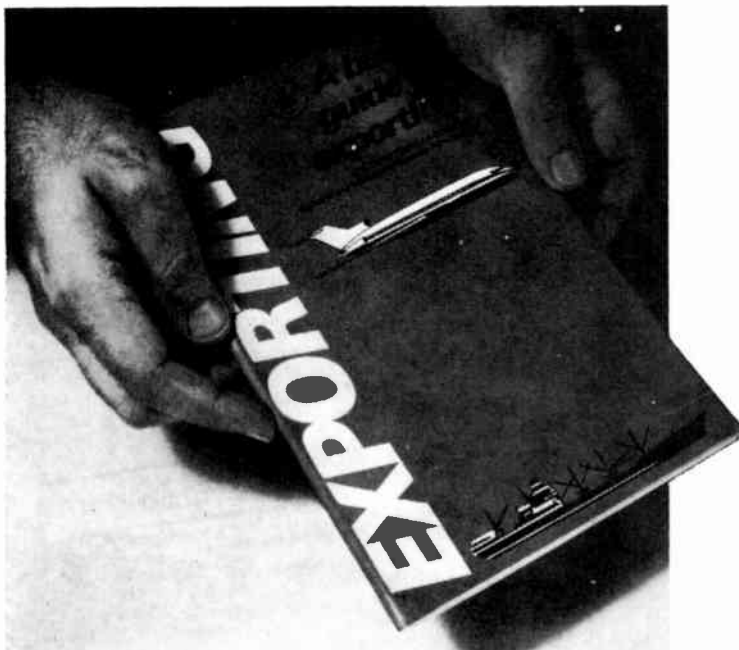

Many who've read it are now reaping the rewards. Because they've found that U.S. exports are a more than \$100 billion a year business, that exporting creates both company profits and company growth, that U.S. goods have never been more competitive in international markets. Above all, they've found that, with the help available from the U.S. Commerce Department, selling overseas is no more difficult than selling at home. And this fact-filled book can prove the same to you. Write The Secretary of Commerce, U.S. Dept. of Commerce, BED 8B, Washington, D.C. 20230.

**U.S. Department of Commerce**

A Public Service of This Magazine  
& The Advertising Council



Billboard 1981-1982 International Talent And Touring Directory

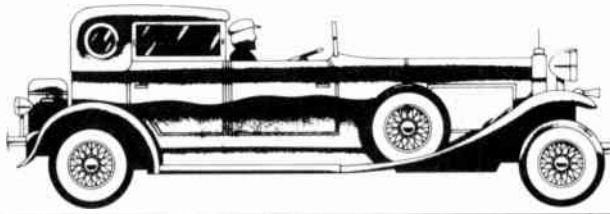

# U.S. FESTIVALS

## ALABAMA

Arts Festival-Celebration 1981, Talladega College, 627 W. Battle St., Talladega 35160. Tel: (205) 362-0206. Chm.: Dr. W. Garcia.  
Birmingham Festival of Arts Ass'n, Commerce Center, Suite 910, 2027 First Ave. N., Birmingham 35203. Tel: (205) 323-5461. Admin. Dir.: Sara Crowder.  
National Peanut Festival, PO Box 976, Dathan 36302. Tel: (205) 793-4323.

## ALASKA

Alaska Festival of Music, PO Box 325, Anchorage 99510. Tel: (907) 279-6465. Pres.: Bill Pedrick; Artistic Dir.: Dewey Ehling; Admin. Ass't: Melinda Nicholson.  
Sitka Summer Music Festival, PO Box 907, Sitka 99835. Tel: (907) 272-3428. Music Dir.: Paul Rosenthal

## ARIZONA

Arcosanti Festival, Cosanti Foundation, 6433 Doubletree Rd., Scottsdale 85283. Tel: (602) 948-6145. Dir.: Jeff Stein.  
Flagstaff Festival of the Arts Inc., PO Box 1607, 211 N. Leroux St., Flagstaff 86001. Tel: (602) 774-5055. Mng. Dir.: John Cunningham. Admin. Ass't: Mary Ann Smith

## ARKANSAS

Concert Capital of Arkansas, 500 E. Eighth, Pine Bluff 71601. Tel: (501) 534-3447.

## CALIFORNIA

American Song Festival, 5900 Wilshire Blvd., West Pavilion, Los Angeles 90036. Tel: (213) 937-7370. Pres. Tad Danz; Mgr. Joe Willemse.  
Cabrillo Music Festival, 6500 Soquel Dr., Aptos 95003. Tel: (408) 425-6339. Gen. Mgr. Barbara Beerstein.  
Camella Festival Ass'n, 917 Seventh St., Sacramento 95814. Tel: (916) 442-7673. Exec. Dir.: Barbara Thomas.  
Concord Summer Jazz Festival, PO Box 845, Concord 94522; 2000 Kirkkr Pass Rd., Concord 94521. Tel: (415) 682-6770.  
Garden Theatre Festival, 323 W. Fifth St., Suite 200, Los Angeles 90013. Tel: (213) 629-1344.  
Golden West Bluegrass Festival, c/o Dick Tyner Prod'ns, PO Box 341, Bonsall 92003. Tel: (714) 726-3498.  
Hollywood Bowl Summer Festival, PO Box 1951, 2301 Highland Ave., Los Angeles 90028. Tel: (213) 972-7200.  
Inland Center Bluegrass Jamboree, c/o Dick Tyner Prod'ns, PO Box 341, Bonsall 92003. Tel: (714) 726-3498.  
International Chili Society Bluegrass Festival, c/o Dick Tyner Prod'ns, PO Box 341, Bonsall 92003. Tel: (714) 726-3498.  
Midsummer Music Festival, Stern Grove, PO Box 3250, San Francisco 94119. Tel: (415) 398-6551. Concert Mgr. Al White; Exec. Sec'y James M. Friedman.  
Montalvo Summer Music Festival, 15400 Montalvo Rd., Saratoga 95070. Tel: (408) 867-3421.  
Monterey Jazz Festival Inc., PO Box JAZZ, Monterey 93940. Tel: (408) 373-3366. Pres.: Lawrence R. Bemis; Gen. Mgr. James L. Lyons.  
Music Academy of the West, 1070 Fairway Rd., Santa Barbara 93108. Tel: (805) 969-4726. Exec. Dir.: Susanne L. Byars. Artistic Dir.: Theo Alcantara.  
Music at the Vineyards, PO Box 97, Paul Masson Vineyards, Saratoga 95070. Tel: (408) 257-7800. Pub. Mgr.: Bruce Labadie; Dir.: Sandor Salgo; Ass't: Dede Smith.  
National Orange Show, 689 S. "E" St., San Bernardino 92408. Tel: (714) 885-0201.  
New Sounds San Jose, San Jose State Univ., Student Union, Rm. 350, San Jose 95192. Tel: (408) 277-2807. Dir.: Ted Gehrike; Exec. Sec'y: Kuni Capps.  
Oakland Kool Jazz Festival, c/o Oakland Stadium, Nimitz Fwy. & Hegenberger Rd., Oakland 94621. Tel: (415) 569-2121.  
Ojai Festivals Ltd., PO Box 185, Ojai 93023. Tel: (805) 646-2094.  
Playboy Jazz Festival, 8560 Sunset Blvd., Los Angeles 90069. Tel: (213) 659-4080. Creative Dir.: Nick Ullett; Prod'r: Martin Cooper.  
Redlands Bowl Summer Music Festival, PO Box 466, Redlands 92373. Tel: (714) 793-7316.  
San Diego Bluegrass Jamboree, c/o Dick Tyner Prod'ns, PO Box 341, Bonsall 92003. Tel: (714) 726-3498. Co-Prod'rs: Dick Tyner, Rick Kirby.  
San Diego Kool Jazz Festival, c/o Knott & Meads Co., 123 Camino de la Reina, Suite E265, San Diego 92108. Tel: (714) 297-4006. VP: Charles C. Buck.  
Stanford Bluegrass Festival, Stanford Univ., 205 Tresidder Union, Stanford 94305. Tel: (415) 497-2300.  
Stanford Jazz Festival, Stanford Univ., 205 Tresidder Union, Stanford 94305. Tel: (415) 497-2300.  
Valley Shakespeare Festival, PO Box 999, Saratoga 95070. Tel: (408) 257-7800. Dir.: Judith Sutton.  
Vintage Sounds, PO Box 97, Paul Masson Vineyards, Saratoga 95070. Tel: (408) 257-7800. Pub. Mgr.: Bruce Labadie; VP PR: Jan Wells. Ass't: Dede Smith.  
Vista Bluegrass Jamboree, c/o Dick Tyner Prod'ns, PO Box 341, Bonsall 92003. Tel: (714) 726-3498. Prod'r: Dick Tyner

## COLORADO

Aspen Music Festival, Box AA, Aspen 81612. Tel: (303) 925-3254. (winter address) 1860 Broadway, Suite 401, New York 10023. Tel: (212) 581-

2196. Pres.: Gordon Hardy; Music Dir.: Jorge Mester; Ass't Deans: William Vickery, Robert Biddlecome.  
Colorado Country Music Festival & Trade Convention, c/o Country Music Foundation of Colorado, PO Box 19435, Denver 80219.  
Colorado Music Festival, 2017 13 St., Boulder 80302. Tel: (303) 449-1397. Gen. Mgr.: Philip Haimm; Music Dir.: Giora Bernstein. Admin. Co-ord: Marcia Schirmer-Stone.

## CONNECTICUT

Twentieth Century Arts Festival, Western Connecticut State College, Danbury 06810. Tel: (203) 797-4320. Co-ord.: Dr. Lawrence Huntley.

## DISTRICT OF COLUMBIA

Festival of American Folklife, Smithsonian Institution, Folklife Program, 2600 L'Enfant Plaza, Washington 20560. Tel: (202) 287-3424. Dir.: Ralph Rinzler. Admin. Officer: Betty Beuck.  
Inter-American Week 1981, Technical Unit on the Arts, Org. of American States, Washington 20006. Tel: (202) 789-3158. Contact: Efran Paesky.  
38th American Music Festival, National Gallery of Art, Washington 20565. Tel: (202) 737-4215. Music Dir.: Richard Bales.  
Washington D.C. Kool Jazz Festival, c/o Dimensions Unlimited, 517 13 St. SE, Washington 20003. Tel: (202) 544-7600

## FLORIDA

Big Orange Festival, 2121 SW 27 Ave., Miami 33145. Tel: (305) 856-8836. Exec. Prod'rs: Stephen Parsons, Rod Glaubman.  
Festival of States, 333 First St. S., St. Petersburg 33701. Tel: (813) 898-3654. Media Dir.: Jane Toombs.  
Jesus Festival '81 USA, PO Box 6922, Clearwater 33518. Tel: (813) 535-5622. Co-ord.: Ed Bowlds; PR Dir.: Rod Montgomery.  
Kool Jazz Festival-Miami, c/o Cellar Door Concerts, 2190 SE 17 St., Fort Lauderdale 33316. Tel: Miami (305) 940-0223; Fort Lauderdale (305) 761-1200.  
New College Music Festival, 5700 N. Tamiami Trail, Sarasota 33580. Tel: (813) 355-2116. Admin. Dir.: Millicent Fleming; Music Dir.: Paul C. Wolfe.  
Orlando Kool Jazz Festival, c/o Tangerine Bowl, 400 W. Livingston St., Orlando 32801. Tel: (305) 849-2185. Mgr.: Ted Lewis.  
Palm Beach Festival, PO Box 3511, West Palm Beach 33402. Tel: (305) 686-6800.  
St. Petersburg Int'l Folk Fair, 2201 First Ave. N., St. Petersburg 33713. Tel: (813) 823-2685/4525. Pres. Takis Kapous; Exec. Dir.: Anna Trakas

## GEORGIA

Atlanta Kool Jazz Festival, 1850 Lenox Rd. NE, Atlanta 30306. Tel: (404) 876-5473

## HAWAII

InterArts Hawaii 1980, c/o Univ. of Hawaii Foundation, Hawaii Hall 6, 2500 Campus Rd., Honolulu 96822. Tel: (808) 948-8259. Exec. Dir.: Marian Kerr.

## IDAHO

Northern Rockies Folk Festival, Sun Valley Center for the Arts & Humanities, PO Box 656, Sun Valley 83353. Tel: (208) 622-9371. Project Dir.: Bob Waite.

## ILLINOIS

Mississippi River Festival, c/o The Nederlander Org., 1564 Broadway, New York, N.Y. 10036. Tel: (212) 765-3906. Contact: R. Wayne Nederlander.  
Ravina Festival Ass'n, PO Box 896, Highland Park 60035; 22 W. Monroe, Chicago 60603. Tel: (312) 782-9696; Highland Park Tel: (312) 432-1236; 273-3500.

## INDIANA

Country Rock Jam, PO Box 639, Notre Dame 46556. Tel: (219) 283-6244. Chm.: Bill Lawler.

## KANSAS

Wichita Festivals Inc., 519 S. Broadway, Wichita 67202. Tel: (316) 267-2817/3894.  
Wichita Jazz Festival Inc., 1737 S. Mission Rd., Wichita 67207. Tel: (316) 683-2284. Exec. Dir.: Maxene Adams.

## LOUISIANA

Contraband Days Inc., c/o Lake Charles Civic Centre, PO Box 679, 900 Lakeshore Dr., Lake Charles 70602. Tel: (318) 436-5508. Exec. Dir.: Marilyn Ehmke.  
Festival '81, c/o Fine Arts Foundation of Lafayette, PO Box 53320, 1130 Johnston St., Lafayette 70505. Tel: (318) 233-2045. Admin'r: Michael P. Curry.  
Madewood Arts Festival, 530 Chartres St., New Orleans 70130. Tel: (504) 524-1988. Dir.: Keith C. Marshall.  
New Orleans Jazz & Heritage Festival, PO Box 2530, New Orleans 70176. Tel: (504) 522-4786.  
New Orleans Kool Jazz Festival, c/o Louisiana Superdome, 1500 Poydras St., New Orleans 70112. Tel: (504) 587-3663.

## MAINE

Bar Harbor Festival, Municipal Bldg., 93 Cottage St., Bar Harbor 04609. Tel: (207) 288-5744. Artistic Admin'r: Deborah L. Swanger; Artistic Dir.: Francis Fortier.  
New York office: 510 Fifth Ave., 4th fl., New York 10036. Tel: (212) 222-1026.  
Saco River Festival Ass'n Inc., RFD 1, Kezar Falls 04047. Tel: (207) 625-4439.

## MARYLAND

Atlantic City Jazz Festival, 202 E. 25 St., Baltimore 21218. Tel: (301) 467-6900. Pres.: Elize Street.

## MASSACHUSETTS

Berkshire Mountains Bluegrass Festival, c/o Hazard Prod'ns Inc., PO Box 127, North Cambridge 02140. Tel: (617) 492-0415. Contact: Nancy Talbott. (Festival held in Hillsdale, N.Y.)  
Boston Globe Jazz Festival, c/o The Boston Globe, Boston 02107. Tel: (617) 929-2000.  
Sevens Concerts Inc., Worthington 01098. Tel: (413) 238-5854; (winter address) 30 East End Ave., New York 10028. Tel: (212) 288-4261. Artistic Dir.: Rolande, Robelyn & Robert Schrade.  
South Mountain Concerts, PO Box 23, Pittsfield 01202. Tel: (413) 443-6517. Pres.: Irwin Shainman; Exec. Dir.: Lou R. Steigler. Music Dir.: Mrs. Willem Willeke.  
Summerthing, c/o Cultural Affairs Office, 1 City Hall Square, Boston 02108. Tel: (617) 725-3002.  
Worcester Music Festival, c/o Memorial Univ., Worcester 01608. Tel: (617) 754-3231. Exec. Dir.: Stasia B. Hovensian.

## MICHIGAN

Bay View Music Festival, Bay View 49770. Tel: (616) 347-4210; (winter address) PO Box 322, Alma 48801. Tel: (517) 463-1910. Dir.: Ernest G. Sullivan.  
Detroit Kool Jazz Festival, c/o Cobo Arena, 301 Civic Center Dr., Detroit 48226. Tel: (313) 224-1010.  
Interlochen Arts Festival, Interlochen Center for the Arts, Interlochen 49643. Tel: (616) 276-9221. Pres.: Roger E. Jacob; Dir.: Edward J. Downing; Public Affairs Dir.: Rosalie Corson.  
Meadow Brook Music Festival, c/o Oakland Univ., PO Box 705, Rochester 48063. Tel: (313) 377-3100. Mng. Dir.: Stuart C. Hyde.

## MINNESOTA

Augsburg College Jazz Festival, 731 21 Ave. S., Minneapolis 55454. Tel: (612) 330-1279. Arts Co-ord.: Craig Carnahan.  
Minneapolis Aquatennial Ass'n, 702 Wayzata Blvd., Commodore Court, Minneapolis 55403. Tel: (612) 377-4621. Exec. VP: Ken Walstad.  
St. Paul Winter Carnival Ass'n Inc., Bremer Bldg., 98 E. Seventh St., St. Paul 55101. Tel: (612) 222-4416. Exec. Dir. & Sec'y: Eugene R. Strommen.

## MISSOURI

Kansas City Kool Jazz Festival, c/o Kansas City Royals Stadium, PO Box 1969, Kansas City 64141. Tel: (816) 921-8000.  
St. Louis Kool Jazz Festival, c/o Busch Stadium, 300 Stadium Plaza, St. Louis 63102. Tel: (314) 241-6180.  
Summer Concert Series, Forum Amphitheatre, 4545 Worlds of Fun Ave., Kansas City 64161. Tel: (816) 454-4545. Dir.: Gary Noble.

## NEBRASKA

Heritage Days, 2205 Norris, McCook 69001. Tel: (308) 345-4392. Chm.: Lester Harsh; Exec. VP: Barbara Lauer.

## NEW HAMPSHIRE

White Mountains Festival, Rt. 302, Bretton Woods 03575. Tel: (603) 278-1200. Office Mgr.: Adele Woods; Development Co-ord.: Yvette MacBain.

## NEW JERSEY

Atlantic City Jazz Festival, see listing in Maryland.  
Fairlawn Summer Festival, c/o Federated Arts Council, 1308 Bellar Ave., Fairlawn 07410. Tel: (201) 796-5280.  
Meadowlands Kool Jazz Festival, c/o Giant's Stadium, East Rutherford 07073. Tel: (201) 935-8500 x 575. Ass't Gen. Mgr.: William Barnhill.

## NEW MEXICO

New Mexico Music Festival at Taos, PO Box 1387, Taos 87571. Tel: (505) 758-8029. Pres. & Exec. Dir.: Noel Farrand; Music Dir.: Mark O. Camp-house.

## NEW YORK

Berkshire Mountains Bluegrass Festival, Rt. 22, Hillsdale/Ancram, Mass. Tel: (617) 492-0415. Contact: Nancy Talbott.  
Caramoor Festival, Katonah 10536. Tel: (914) 232-4206. Exec. Dir.: Michael Sweeley.  
Chautauqua Institution, Chautauqua 14722. Tel: (716) 357-5635 x 248. Pres.: Robert R. Hesse.  
Mississippi River Festival, c/o The Nederlander Org., 1564 Broadway, New York 10036. Tel: (212) 765-3906. Contact: R. Wayne Nederlander.  
Newport Kool Jazz Festival, 311 W. 74 St., New York 10023. Tel: (212) 787-2020.

## FESTIVALS

Saratoga Festival, Saratoga Performing Arts Center, Saratoga Springs 12866. Tel: (518) 584-9330. Exec. Dir.: Herbert A. Chesbrough.  
Spring Festival, Crane School of Music, Potsdam 13676. Tel: (315) 268-2969.  
Utica Arts Festival, Munson-Williams-Proctor Institute, 310 Genesee St., Utica 13502. Tel: (315) 797-0000. Pres.: Paul J. Farinella; Dir.: Timothy L. Trent.

## NORTH CAROLINA

Eastern Music Festival, 200 N. Davie St., Greensboro 27401. Tel: (919) 373-4712. Exec. Dir.: Clare Humphrey; Music Dir.: Sheldon Morgenstern.  
Mountain Dance & Folk Festival, c/o Asheville Civic Center, 87 Haywood St., Asheville 28801. Tel: (704) 255-5736.

## NORTH DAKOTA

International Festival of the Arts, c/o International Music Camp, Bottineau 58318. Tel: (701) 228-3131.

## OHIO

Blossom Music Center, 1145 W. Steels Corners Rd., Cuyahoga Falls 44223. Tel: (216) 929-3048. Mgr.: J. Christopher Fahman; Ass't Mgr.: Douglas F. Kridler.  
Cincinnati Kool Jazz Festival, c/o Riverfront Stadium, 201 E. Second St., Cincinnati 45202. Tel: (513) 352-3779.  
Cincinnati May Festival, 1241 Elm St., Cincinnati 45210. Tel: (513) 621-1919. Pres.: Thomas D. Heekin; Gen. Mgr.: Steven Monder; Mktg. Dir.: Ray Canady.  
Lakeside Music Festival, 236 Walnut, Lakeside 43440. Tel: (419) 798-4461; (winter address) Lakeside Symphony Orchestra, 3885 Kirkwood, Cleveland Heights 44121. Gen. Mgr.: Tom Edwards; Music Dir.: Robert L. Cronquist.  
Nation of Nations Festival, E.J. Thomas Hall, Center & Hill Sts., Akron 44325. Tel: (216) 375-7595.  
Ohio Valley Kool Jazz Festival (Tour Office), c/o Festival Prod'ns, 3380 Erie Ave., Cincinnati 45208. Tel: (513) 321-6688. Contact: Dino Santangelo.  
Square Fair, PO Box 1124, Lima 45802. Tel: (419) 225-9165. Acting Dir.: Hilary Anne Frost.

## OKLAHOMA

Festival of the Arts, 3014 Paseo, Oklahoma City 73103. Tel: (405) 521-1426.  
Oklahoma City Kool Jazz Festival, c/o Bench Carson Attractions, PO Box 60906, Oklahoma City 73106. Tel: (405) 521-1445.  
Tri-State Music Festival Inc., PO Drawer 2127, Univ. Sta., Enid 73701. Tel: (405) 237-4964/6514, 233-1871/3493. Mng. Dir.: Milburn Carey.

## OREGON

Music in May, Pacific Univ., Forest Grove 97116. Tel: (503) 357-6151. Dir.: Virginia Hancock.  
Oregon Summer Festival of Music, Univ. of Oregon School of Music, Eugene

97403. Tel: (503) 686-3761. Dir.: Royce Soltzman; Ass't Dir.: Cory Toevs; Music Dir.: Helmut Rilling.  
Peter Britt Gardens Music & Arts Festival, PO Box 1124, Medford 97501. Tel: (503) 779-0847. Gen. Mgr.: Mark Nelson; Ass't Mgr.: Carol Wirth; Boxoffice Mgr.: Vonnie Chapman.  
Sunriver Music Festival, PO Box 4308, Sunriver 97701. Mng. Dir.: James W. Reeves; Artistic Dir.: Lawrence Smith.

## PENNSYLVANIA

Luzerne County Folk Festival, c/o Luzerne County Tourist Promo. Agency, 301 Market St., Kingston 18704. Tel: (717) 288-6784. Co-ord.: Paul Lauer.  
Music at Gettysburg, PO Box 519, Mount Gettysburg 17064. Tel: (717) 964-3836. Dir.: Jeffrey Thomas.  
Philadelphia Folk Festival, 7113 Emlen St., Philadelphia 19119. Tel: (215) 247-1300. Chm.: Bob Siegel; Sec'y: Crin Tague.  
Temple Univ. Music Festival, c/o Temple Univ., Broad & Montgomery Aves., Philadelphia 19122. Tel: (215) 787-8318.  
Tracy's Family Folk Festival, RD 1, Brodbeck's 17308. Tel: (717) 235-1837.

## PUERTO RICO

Festival Casals Inc., GPO Box 2350, San Juan 00936. Tel: (809) 763-0340. Exec. VP: Mario Martinez Camacho.

## RHODE ISLAND

Diamond Hill Music Festival, c/o Blackstone Valley Chamber of Commerce, 42 Park Pl., Pawtucket 02860. Tel: (401) 722-3400.  
Newport Music Festival, 50 Washington Square, Newport 02840. Tel: (401) 846-1133. Gen. Dir.: Mark P. Malkovich.

## SOUTH CAROLINA

Spoleto Festival USA, PO Box 157, Charleston 29402. Tel: (803) 722-2764. Gen. Mgr.: James T. Kearney; Bus. Mgr.: Charles MacKay Co. Mgr.: Carmen Kovens.

## TENNESSEE

Charlie Daniels Volunteer Jam VII, 417 Fourth Ave. N., Nashville 37219. Tel: (615) 327-1711. Contact: Joe Sullivan.  
International Country Music Fan Fair, 2804 Opryland Dr., Nashville 37214. Tel: (615) 889-7502.  
Memphis Kool Jazz Festival, 2405 Elvis Presley Blvd., Memphis 38106. Tel: (901) 942-2202.  
Music City Song Festival, PO Box 17999, Nashville 37217. Tel: (615) 244-3748. Dirs.: Roy Sinkovitch, Mick Lloyd.

## TEXAS

Houston Festival, 1950 W. Gray, No. 6, Houston 77019. Tel: (713) 521-9329. Dir.: Rochella Cooper; Prod'g Mgr.: Ted Johnson.  
Houston Kool Jazz Festival, c/o Astrodome, PO Box 288, Kirby & Interstate 610, Houston 77001. Tel: (713) 799-9555.  
Kerrville Music Festivals (Folk, Classical, Bluegrass), PO Box 1466, Kerrville 78028. Tel: (512) 896-3800. Pres.: Rod Kennedy; Bus. Mgr.: Steve Carruthers; Staff Co-ord.: Mary Jane Farmer.

Texas Folklife Festival, 801 S. Bowie at Durango, San Antonio 78205. Tel: (512) 226-7651. Dir.: JoAnn Andera.  
Texas Jazz Festival Society, PO Box 424, Corpus Christi 78403. Tel: (512) 853-6283. Pres.: Claude L. Melton.  
Texas World Music Festival, c/o Louis Messina, Pace Concerts Inc., 1124 Lovett Blvd., Houston 77006. Tel: (713) 526-7666.

## UTAH

Summerarts '81, Univ. of Utah, Div. of Continuing Education, Annex Bldg. 1152, Salt Lake City 84112. Tel: (801) 581-5589. Dir.: Phyllis Safman.  
Utah Arts Festival, 617 E. South Temple, Salt Lake City 84102. Tel: (801) 533-5895. Dir.: Olivette Trotter.

## VERMONT

Summer Festival of the Arts/Artist Series, Castleton State College, Castleton 05774. Tel: (802) 468-5611. Co-ord.: Valorie Rand.

## VIRGINIA

Hampton Kool Jazz Festival, c/o Hampton Coliseum, PO Box 7309, Hampton 23666. Tel: (804) 838-5650.  
Wolf Trap Farm Park for the Performing Arts, 1624 Trap Rd., Vienna 22180. Tel: (703) 938-3810.

## WASHINGTON

Bumbershoot '81, 305 Harrison St., Seattle 98109. Tel: (206) 625-5050. Co-Prod's: Norman & Scott Langill.  
Celebration '81, PO Box 26, Spokane 99210. Tel: (509) 456-5511, 326-5711. Pres.: Jo Fyfe; Dir.: Craig Volosing; Ass't to Dir.: Dot Kropff.  
Folklife Festival, 305 Harrison St., Seattle 98109. Tel: (206) 625-5050. Co-Prod's: Norman & Scott Langill.

## WEST VIRGINIA

Jamboree in the Hills, c/o WWVA, 1015 Main St., Wheeling 26003. Tel: (304) 232-1170. Prod'r & Dir.: Gerald W. Brightman.

## WISCONSIN

Great River Festival of Arts, PO Box 2554, 119 King St., La Crosse 54601. Tel: (608) 785-1434. Pres.: Marilyn Shultz; Admin'r: Lenore Italiano; Musical Dir.: Francesco Italiano.  
Milwaukee Kool Jazz Festival, c/o Edgewood Agency Inc., PO Box 1820, Milwaukee 53201. Tel: (414) 276-4544.  
Milwaukee Summerfest, 200 N. Harbor Dr., Milwaukee 53202. Tel: (414) 273-2680. Exec. Dir.: Rod Lanser; Entertainment Dir.: Bob Babisch.  
Peninsula Music Festival, Pioneer Schoolhouse, Ephraim 54211. Tel: (414) 854-4060, winter tel: (414) 854-2003. Chm.: Katherine S. Wilson; Music Dir.: Michael Charry.

## WYOMING

Grand Teton Music Festival, PO Box 310, Teton Village 83025. Tel: (307) 733-3050. Music Dir.: Ling Tung; Bus. Mgr.: Thea Walk.

Montgomery civic center is **THE CENTER** of Montgomery, of Alabama, of the southeast. Whatever your needs and requirements from entertainment to conventions, performances to trade shows, we will gladly assist in your planning and promotion for a successful event or concert.



**MONTGOMERY CIVIC CENTER**  
300 BIBB STREET • MONTGOMERY, ALABAMA • 36104

for more information or facility details contact:

CHARLIE KINSAUL, Director

P.O. Box 4037, Montgomery, Alabama 36101 (205) 263-3886

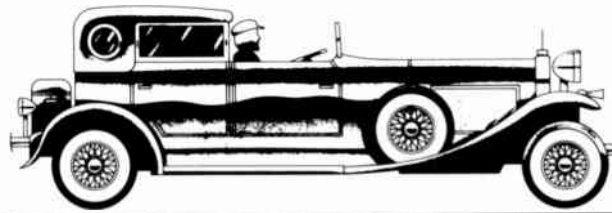

# UNITED STATES

Alabama.....	65	Idaho.....	79	Missouri.....	86	Pennsylvania.....	98
Alaska.....	65	Illinois.....	79	Montana.....	88	Rhode Island.....	99
Arizona.....	65	Indiana.....	80	Nebraska.....	88	South Carolina.....	99
Arkansas.....	66	Iowa.....	81	Nevada.....	88	South Dakota.....	100
California.....	67	Kansas.....	81	New Hampshire.....	89	Tennessee.....	100
Colorado.....	73	Kentucky.....	82	New Jersey.....	89	Texas.....	101
Connecticut.....	74	Louisiana.....	82	New Mexico.....	89	Utah.....	104
Delaware.....	74	Maine.....	83	New York.....	90	Vermont.....	104
District of Columbia.....	74	Maryland.....	83	North Carolina.....	93	Virginia.....	104
Florida.....	75	Massachusetts.....	84	North Dakota.....	94	Washington.....	105
Georgia.....	78	Michigan.....	85	Ohio.....	94	West Virginia.....	106
Hawaii.....	79	Minnesota.....	86	Oklahoma.....	96	Wisconsin.....	106
		Mississippi.....	86	Oregon.....	97	Wyoming.....	145

The following information has been supplied either by the firms themselves or from recommendations submitted by concert promoters, booking agents, personal managers, and facilities.

## ALABAMA

### • BIRMINGHAM (Area Code 205)

#### PROMOTERS

Earl Hensley, 305 Fourth Terr. N. Zip: 35214. Tel: 254-3965.  
 Red Baron Concerts Inc., 1518 Bessemer Rd. Zip: 35208. Tel: 923-7500.  
**Promotes:** Soul, Jazz.  
**Terr:** Midwestern, Southern, Southwestern USA; Alaska.  
 Tony Ruffino-Larry Vaughn Prod'n's Ltd., 382 Laredo Dr. Zip: 35226. Tel: 979-4352. Pres: Tony Ruffino.  
**Branch:** Levittown (Long Island), N.Y.  
**Promotes:** Rock, Country, Jazz, Folk.  
**Terr:** Birmingham, Ala.; N.Y.; Providence, R.I.  
 Turning Point Prod'n's Inc., PO Box 1476, 1809 14 Court N., Suite A Zip: 35201. Tel: 326-0689. Pres: John Ray; Dir.: Norman Smith; Sec'y: Debra Brister.  
**Promotes:** Rock, Soul, Jazz, Religious/Gospel.  
**Terr:** Midwestern & Southeastern USA.

#### FACILITIES

Alabama Theatre, 1811 Third Ave. N. Zip: 35203. Tel: 254-3258.  
 Birmingham-Jefferson Civic Center, 1 Civic Center Plaza. Zip: 35203. Tel: 328-8160. Mgr.: E.A. Jones; Ass't Mgrs.: Edd Ricco, Bert Brosowsky; Stage Mgr.: Harold Gaston. (Coliseum seats 16,754 permanent, 2346 portable, proscenium 54'x60'x40'; Concert Hall seats 3000 permanent, proscenium 88'x84'x174'; Theatre seats 1070 permanent, proscenium 70'x114'x50').  
**Sound:** Altec mixer—10 channels plus auxiliary, 800-watt amps, 15" speakers (over stage), multicellular horns, 400-watt PA—10 inputs, acoustical equalizers; Shure mikes; Ampex tape recorder; Lenco turntable; reels.  
**Lighting:** Kliegl board; Super Trouters; ellipsoidal.  
**Services/Facilities:** Promotion, Ticket Takers & Printing, Ushers, Security, Rehearsal Rooms, A/V Ops./Engs., Electricians, Sound Technicians, Cleanup; Steinway 9' Piano, Pipe Organ.  
 Boutwell Aud., 1930 Eighth Ave. N. Zip: 35203. Tel: 254-2820. Mgr.: Bill J. Gardiner; Stage Mgr.: Bill Robinson.  
**Sound:** Yamaha mixer—2 channels, speakers (proscenium & all sides); Altec amps, speakers (proscenium & all sides), equalizers; Bogen, Crown amps; Universal speakers (proscenium & all sides); Shure mikes.  
**Lighting:** 3 Super Trouters; 6 Trouters.  
 Brothers Music Hall, 665 Rumson Rd. Zip: 35206. Tel: 870-9988.

#### SOUND & LIGHTING

Audio Visual Prod'n's, 1103 21 St. S. Zip: 35205. Tel: 933-1936.  
 Boutwell Rec'g Studios Inc., 720 23 Ave. S. Zip: 35205. Tel: 251-8889.  
 Gwin-Tucker & Assoc., 152 W. Valley Ave. Zip: 35209. Tel: 942-9322.  
 Red Baron Concerts Inc., 1518 Bessemer Rd. Zip: 35208. Tel: 923-7500.  
 Sonics Assoc. Inc., 237 Oxmoor Rd. Zip: 35209. Tel: 942-9631.  
 Sound Eng'g Serv. Co. Inc., 2021 First Ave. S. Zip: 35233. Tel: 322-4408.  
 United Assocs., 823 City Federal Bldg. Zip: 35203. Tel: 252-3079.

#### MUSICAL INSTRUMENT SALES, RENTALS & TRANSFERS

Amtrak Express Serv., 1819 Morris Ave. Zip: 35203. Tel: 324-3033.  
 Birmingham Air Freight, Birmingham Municipal Airport. Zip: 35212. Tel: 591-2677.  
 E. E. Forbes & Sons Piano Co. Inc., 1914 Fourth Ave. N. Zip: 35203. Tel: 251-4154. Local branch: Brookwood Mall, 604 Brookwood Village. Zip: 35223. Tel: 871-1191.  
 Nuncie's Music Co., 1917 Fifth Ave. N. Zip: 35203. Tel: 252-4498.  
 Vann Express Inc., 3732 Fifth Court N. Zip: 35222. Tel: 595-2261.

#### CHARTER SERVICES

Greyhound Charter Bus Serv., 624 19 St. N. Zip: 35203. Tel: 252-7189.  
 Hangar One Inc., Birmingham Municipal Airport. Zip: 35212. Tel: 591-6830.  
 Thrasher Leasing Corp., 6908 Second Ave. S. Zip: 35212. Tel: 836-7211.  
 Trailways Charter Bus Serv., 2324 Fifth Ave. N. Zip: 35203. Tel: 323-4496.

#### LIMOUSINES

Cliff's Limousine Serv., 1524 Fifth Ave. N. Zip: 35203. Tel: 923-7773.  
 Lumy's Limousines, 1611 29 Ave. N. Zip: 35207. Tel: 323-2486.  
 Yellow Cab Co. of Birmingham Inc., 1601 Vanderbilt Rd. N. Zip: 35206. Tel: 252-1131.

#### TICKETS

Boutwell Aud., 1930 Eighth Ave. N. Zip: 35203. Tel: 322-7797.  
 Central Ticket Office, 1001 19 St. N. Zip: 35203. Tel: 251-4100.  
 Greater Birmingham Arts Alliance, 2114 First Ave. N. Zip: 35203. Tel: 251-1228.  
 Outlet Ticket Sales, 665 Rumson Rd. Zip: 35206. Tel: 871-6000.

#### UNIONS

A F M, Local 256-733, 715 Sixth St. SW. Zip: 35211. Tel: 786-1201.

### • MOBILE (Area Code 205)

#### FACILITIES

Fort Whiting Armory & Aud., 1630 S. Broad St. Zip: 36690. Tel: 690-6477.  
 Mgr.: Vincent A. Noleto.  
 Ladd Memorial Stadium, PO Box 2527. Zip: 36622. Tel: 438-2276. Mgr.: Harold Winn. (Seats 40,646).  
**Note:** Not suitable for hard rock.  
 Mobile Municipal Aud., 401 Auditorium Dr. Zip: 36602. Tel: 438-7261. Mgr.: George Juzang; Ass't Mgr.: David Gwin; Stage Mgr.: John Kiser. (Arena seats 6120 permanent, 5500 portable, platform 40'x88'; Theatre seats 1950 permanent, proscenium 50'x27'; Expo Hall seats 1800 bleachers & 2200 or 4000 portable, platform 48'x32').  
**Sound:** RCA mixer—2 channels, speakers (cluster), PA—15 inputs; 4 200-watt power amps; Shure mikes.  
**Lighting:** Major Modulte patch panel 6000-watt board—16 dimmers; 40 500-watt Lekos; 3 Strips; border lights; (Theatre) 2 Super Trouters; (Arena) 6 Super Trouters.  
**Services/Facilities:** Promotion, Ticket Takers, Ushers, Security, Rehearsal Rooms, A/V Ops./Engs., Electricians, Sound Technicians, Cleanup; Advertising.

#### SOUND & LIGHTING

M & S Music Plaza, 180 N. Beltline Hwy. Zip: 36607. Tel: 476-1303.

#### MUSICAL INSTRUMENT SALES, RENTALS & TRANSFERS

Broussard's Fret Shop, 3932 Airport Blvd. Zip: 36608. Tel: 342-9749. Local branch: Springdale Mall. Tel: 476-6658.  
 Ely's Piano Store, 2767 Springhill Ave. Zip: 36607. Tel: 478-5374.

#### STAGING & COSTUMES

Bienville Costumes, 1659 Government St. Zip: 36604. Tel: 476-6542.

#### CHARTER SERVICES

Greyhound Charter Bus Serv., 201 Government St. Zip: 36602. Tel: 438-4641.  
 Trailways Charter Bus Serv., 400 S. Royal. Zip: 36603. Tel: 433-1677.

#### LIMOUSINES

Airport Limousine of Mobile Inc., 107 Elmira. Zip: 36603. Tel: 432-0771.  
 Johnson-Allen Mortuary, 600 Chestnut. Zip: 36603. Tel: 432-2574.

### • OTHER CITIES

#### CITIES

Dothan Civic Center, N. St. Andrews St. Zip: 36301. Tel: (205) 794-0361 x

126. Mgr.: Bobby Price; Ass't Mgr.: Cynthia Skipper; Stage Mgr.: Tommy Shirah; Electrician: Mike Watson. (Civic Center seats 2328 permanent, 644 portable, 4640 festival, proscenium 25'x44'10'x37', platform 3'4'x44'10'x37'; Opera House seats 590 permanent, proscenium 14'9'x31'6'x30'6', ground level platform).

**Sound:** DuKane mixer—1 channel, 5 180-watt & 5 200-watt amps, 180- & 200-watt PA's—15 inputs; speakers (above stage); 7 Shure mikes; Peavey one-third octave equalizers.

**Lighting:** Major 2-scene pre-set board; 3 Super Trouters; 2 Trouters.

**Services/Facilities:** Promotion, Ticket Takers & Printing, Ushers, Security, Rehearsal Rooms, Non-Union Stagehands, Electricians, Sound Technicians, Cleanup; Steinway 9' Concert Grand Piano.  
 Huntsville—Von Braun Civic Center, 700 Monroe St. SW. Zip: 35801. Tel: (205) 533-1953. Mgr.: Cliff Wallace; Ass't Mgr.: Howard Hilliard; Stage Mgr.: Fred Turner. (Arena seats 6134 permanent, 3078 portable, platform 58'x60'x40'; Concert Hall seats 2171 permanent, proscenium 18'x54'x40'; Playhouse seats 502 portable).

**Lighting:** Kliegl board & 75 spots; 10 Strong follow spots.  
**Services/Facilities:** Promotion, Ticket Takers & Printing, Ushers, Security, Rehearsal Rooms, A/V Ops./Engs., Electricians, Sound Technicians, Cleanup.

Montgomery—Alabama Agricultural Center & Garrett Coliseum, 1555 Federal Dr. Zip: 36107. Tel: (205) 832-6631. (Seats 8528 permanent, 5000 portable).

Montgomery Civic Center, 300 Bibb St. Zip: 36101. Tel: (205) 263-3886.

Mgr.: Charlie Kinsult; Ass't Mgr.: David T. Nolan; Stage Mgr.: Taze Tisdale. (Grand Hall seats 7500 portable, platform 4'x60'x40').

**Sound:** Audio-Design mixer—20 channels; 27 JBL amps—100-watts each, 105 12" speakers (distributed full range 10), 100-watt PA—16 inputs; White knock filters; Electro-Voice mikes; Teac 5 portable mixer.

**Lighting:** 6 Super Trouters; 25 ellipsoidal; 25 Fresnels.

**Services/Facilities:** Promotion, Ticket Takers & Printing, Ushers, Security, Rehearsal Rooms, A/V Ops./Engs., Electricians, Sound Technicians, Cleanup.

**Note:** Bans acts with records of previous problems; promoter posts bond.

## ALASKA

#### FACILITIES

Anchorage—West Anchorage High School Aud. & Gym, 1700 W. Hillcrest Dr. Zip: 99503. Tel: (907) 274-2502. (Seats 2000 permanent, 200 portable).

## ARIZONA

### • PHOENIX AREA (Area Code 602)

#### PROMOTERS

Arts Mgmt. Assocs. Inc., 4232 N. Brown Ave., Suite L, Scottsdale 85251. Tel: 941-2191.  
**Terr:** Pacific Northwestern USA; Southwestern USA; Calif.  
 Celebrity Flight Prod'n's Inc., 440 N. 32 St. Zip: 85010. Tel: 275-5999. Mgr.: Marvin Collins; Technical Dir.: Steve Boone; Stage Mgr.: Greig Walker. (Contract w/Celebrity Theatre—Phoenix, Ariz.)  
**Promotes:** Rock, Soul, MOR, Country, Jazz, Folk, Religious/Gospel.  
**Terr:** Southwestern USA.  
 Evening Star Prod'n's, 1000 E. Apache Blvd., No. 214, Tempe 85281. Tel: 894-2931. Promoter: Dan Zelisko; Pub. Dir.: Catherine Zelisko; Prod'n Dir.: Bill Niblick. (Contracts w/Dooleys—Tempe, Ariz.; Dooleys—Tucson, Ariz.)



## UNITED STATES

Promotes: Rock, Soul, MOR, Country, Jazz, Folk, Religious/Gospel, Classical.

Terr: Southwestern USA, specifically Ariz.; N.M.; Utah.

J B O Prod'ns, 1200 W. Washington St., Tempe 85281. Tel: 273-0980. Owner: Jess Nicks; Bookkeeper: Deene Baumann. (Contract w/Compton Terrace—Tempe, Ariz.)

Promotes: Rock, MOR, Country, Jazz, Folk.

Terr: Ariz.

### FACILITIES

Arizona Veterans Memorial Coliseum, PO Box 6715, 1826 W. McDowell Rd. Zip: 85005. Tel: 252-6771. Mgr.: Rick Bjorklund; Ass't Mgr.: Gary Montgomery; Stage Mgr.: Jim Hutchinson. (Veterans Memorial Coliseum seats 16,500 permanent, 1000-1500 portable, platform 50'x56'x40'; Arizona State Fair Grandstand seats 7000 permanent, 2000 portable).

Lighting: 4 Super Troupers; 8 Troupers.

Services/Facilities: Promotion, Ticket Takers & Printing, Ushers, Security, Rehearsal Rooms, Cleanup; 9' Baldwin Grand Piano.

Celebrity Theatre, 440 N. 32 St. Zip: 85010. Tel: 275-5999. (Seats 2748 reserved).

Sound: UREI mixer—24 channels, one-third octave graphic equalizers; Crown, Phase Linear amps; Beyer, Eddor, Electro-Voice, Shure mics; JBL amps, speakers.

Lighting: EDI 2-scene, pre-set Scrimmer control board—36 dimmers; 88 6" Lekos—500 & 750 watts; 30 6" Fresnels—500 watts; 10 3-circuit 150-watt strip lights; 10 10" beam projectors—500 watts.

Compton Terrace (An Amphitheatre for the Performing Arts), 1200 W. Washington St., Tempe 85281. Tel: 273-0980. Owner: Jess Nicks; Office Mgr.: Deene Baumann. (Seats 16,000, proscenium 6'x124'x48'). (Contract w/ JBO Prod'ns—Tempe, Ariz.)

Lighting: 4 Super Troupers.

Services/Facilities: Promotion, Ticket Takers & Printing, Ushers, Security, Non-Union Stagehands, Electricians, Sound Technicians, Cleanup. Note: Bond posting required.

Dooley's, 1216 E. Apache Blvd., Tempe 85281. Tel: 968-2446.

Graham Central Station, 4041 N. 33 Ave. Zip: 85017. Tel: 279-3800. (Seats 5000).

Mesa Community Center, 201 N. Center, Mesa 85201. Tel: 834-2178. Mgr.: Jack Cummins. (Outdoor Amphitheatre seats 3000 portable, 600 on lawn, proscenium 22'x60'x44'; Exhibit Hall seats 2200 portable, platform 4'x40'x24').

Sound: Yamaha mixer—16 channels; Altec amps, speakers, one-third octave equalizers; Shure mics, Swintek wireless mics; Delta-Labs delay; Clear-Com system.

Lighting: (Outdoor Amphitheatre) Strand-Century Micro-Q memory board—40 dimmers; 3 Super Troupers; 2 Troupers; 44 Berkey-Colortran spots; 30 Pars; (Exhibit Hall) Decor 2-scene board—36 dimmers; 2 Troupers; 44 Berkey-Colortran spots; 18 Strand-Century Fresnels.

Services/Facilities: Ticket Takers & Printing, Ushers, Security, IATSE & Non-Union Stagehands, A/V Ops./Engs., Electricians, Sound Technicians, Cleanup; Boxoffice, Catering. Note: Obscene acts banned.

Palace West Theatre, 203 W. Adams St. Zip: 85009. Tel: 254-6401. (Under the direction of Messrs. Nederlander—Los Angeles, Calif.)

Phoenix Civic Plaza, 225 E. Adams St. Zip: 85004. Tel: 262-6225. Mgr.: Edward J. Allen; Ass't Mgr.: Denny Maus; Stage Mgr.: David Schupbach. (Symphony Hall seats 2557 permanent, stage 60'x100'; Exhibit Hall seats 6000 portable, stage 30'x40').

Services/Facilities: Ticket Takers & Printing, Ushers, Security, Rehearsal Rooms, A/V Ops./Engs., Electricians, Sound Technicians, Cleanup. Note: Bond posting required.

### SOUND & LIGHTING

A B C Theatrical Rentals & Sales, 825 N. Seventh St. Zip: 85006. Tel: 258-5204.

Audio Specialists, 333 E. Camelback Rd. Zip: 85012. Tel: 264-9911. Local branch: 3330 S. McClintock Dr., Tempe 85282. Tel: 838-3611.

Audio-Video Rec's of Arizona Inc., 3830 N. Seventh St. Zip: 85014. Tel: 277-4723.

Bruce's World of Sound Inc., 2711 E. Indian School Rd. Zip: 85016. Tel: 957-9460.

Centerline Stage & Studio Lighting, 2113 S. 48 St., Tempe 85282. Tel: 967-5321.

Culver-Grunow Electronic Co., 6042 N. 16 St. Zip: 85016. Tel: 264-2151. Gabriel Eng'g & Electronic Audio Servs., 2202 E. Apache Blvd., Tempe 85281. Tel: 966-1084.

Model Display & Fixture, 1405 E. McDowell Rd. Zip: 85010. Tel: 258-6573. Smithbaker Agency, 4830 S. 36 St. Zip: 85040. Tel: 243-1291.

Southwest Audio Systems Inc., 235 E. Pima St. Zip: 85004. Tel: 258-4911.

Stage Sound Inc., 4708 E. Van Buren. Zip: 85008. Tel: 275-6060.

Vidcom Inc., 2711 E. Indian School Rd. Zip: 85016. Tel: 955-1075.

Zonar Corp., 2922 W. Weldon. Zip: 85017. Tel: 264-2100.

### MUSICAL INSTRUMENT SALES, RENTALS & TRANSFERS

Axe Handlers & Co., 3839 N. 16 St. Zip: 85016. Tel: 248-9114.

Central Music, 5038 N. Central Ave. Zip: 85012. Tel: 274-6532/6307.

Desert Winds Music Inc., 810 S. Ash Ave., Tempe 85281. Tel: 966-1180.

Jerry's Audio Exchange, 334 E. Camelback Rd. Zip: 85012. Tel: 263-9410.

Local branch: 130 E. University Dr., Tempe 85281. Tel: 968-3491.

Lederman Music Co., 4420 N. Central Ave. Zip: 85012. Tel: 264-4185.

Milano Music, 3907 E. Thomas Rd. Zip: 85018. Tel: 273-1691.

Otto Stein Music Co., 3839 N. 16 St. Zip: 85016. Tel: 248-9044.

### STAGING & COSTUMES

A B C Theatrical Rentals & Sales, 825 N. Seventh St. Zip: 85006. Tel: 258-5265.

Mardi Gras Costume Rentals, 7341 Sixth Ave., Scottsdale 85251. Tel: 946-4686.

### REHEARSAL STUDIOS

Audio-Video Rec's of Arizona Inc., 3830 N. Seventh St. Zip: 85014. Tel: 277-4723.

Dooley's, 1216 E. Apache Blvd., Tempe 85281. Tel: 968-2446.

### CHARTER SERVICES

Advance Aviation Servs. Inc., 4805 Falcon Dr., Mesa 85205. Tel: 832-1864.

Arizona Piper Sales & Serv. Inc., 2630 E. Sky Harbor Blvd. Zip: 85034. Tel: 275-5741.

Gray Line of Phoenix, 3800 N. Central Ave. Zip: 85012. Tel: 248-5545.

Sawyer Aviation, 2602 E. Sky Harbor Blvd. Zip: 85034. Tel: 273-3770.

Sun Valley Bus Lines Inc., 111 W. Clarendon Ave. Zip: 85013. Tel: 248-5545.

Trailways Charter Bus Serv., 433 E. Washington. Zip: 85004. Tel: 271-0190.

### LIMOUSINES

Gray Line Limousine Serv., East Terminal, Sky Harbor Airport. Tel: 275-8501.

Greyhound Rent-A-Car, 2710 E. Washington. Zip: 85034. Tel: 244-8392.

M S I Limousine Serv., 1016 S. 23 St. Zip: 85034. Tel: 263-5647.

### TICKETS

Bill's Recs. & Audio, Metrocenter. Tel: 997-5841.

Diamond's Ticket Office, Metro Pkwy. E. Zip: 85021. Tel: 248-3444. Local branch: 7014 E. Camelback Rd., Scottsdale 85251. Tel: 248-3444.

Globe Ticket Co., 3118 W. Thomas Rd. Zip: 85017. Tel: 278-3559.

Sounds Informative, 332-A E. Camelback Rd. Zip: 85012. Tel: 265-4830.

### UNIONS

A F M, Local 586, 1202 E. Dak St. Zip: 85006. Tel: 254-8838.

I A T S E, Local 336, 2229 E. Angela Dr. Zip: 85022. Tel: 971-8670.

### • TUCSON (Area Code 602)

#### PROMOTERS

Autograph Prod'ns, 601 E. Blacklidge Dr. Zip: 85705. Tel: 882-9016. Pres.: Joe Bidwell; VP: Erin Brooks.

Promotes: Rock, Country. Terr: Southern Ariz., including Tucson.

Maverick King of Club Inc., 4702 E. 22 St. Zip: 85711. Tel: 746-0456. Pres.: Mo Farhang. (Contract w/Community Center—Tucson, Ariz.)

Promotes: Country. Terr: Tucson, Ariz.

Night Train Inc., 424 N. Fourth Ave. Zip: 85705. Tel: 792-0088. Owner: Doc Zucker; Mgr.: Shag Politte; Bookkeeper: Pat Lewis.

Promotes: Rock. Terr: Tucson Metropolitan Area, Ariz.

#### FACILITIES

Dooley's, 745 E. University Blvd. Zip: 85719. Tel: 624-8588.

Tucson Community Center, 260 S. Church St. Zip: 85701. Tel: 791-4101.

Mgr.: Robert W. Thompson; Ass't Mgr.: Joe Rzonca; Stage Mgr.: Wes Scott. (Arena seats 5100 permanent, 4400 portable, portable stage; Music Hall seats 2380 permanent, proscenium 35'x128'x50'; Theatre seats 535 permanent, proscenium 32'x130'x40').

Sound: Tascam mixer—12 channels; 4 Phase Linear 700-watt amps; JBL 15" speakers (center cluster); 2 horns; UREI 20-band equalizers; AKG, Shure mics; monitoring system.

Lighting: Century 10-scene, pre-set board, 60 6K dimmers; 2 Super Troupers.

Services/Facilities: Ticket Takers & Printing, Ushers, Security, Rehearsal Rooms, IATSE & Non-Union Stagehands, A/V Ops./Engs., Electricians, Sound Technicians, Cleanup. Note: Bond posting required.

#### SOUND & LIGHTING

Arizona Cine Equipment, 1660 E. Winslett. Zip: 85719. Tel: 623-8268.

Arrow Display & Supply, 4840 E. Speedway Blvd. Zip: 85712. Tel: 327-4230.

Autograph Professional Audio, 601 E. Blacklidge Dr. Zip: 85705. Tel: 882-9016.

### MUSICAL INSTRUMENT SALES, RENTALS & TRANSFERS

Beaver's Band Box Inc., 4540 E. Broadway Blvd. Zip: 85711. Tel: 325-1509.

Chicago Store, 130 E. Congress. Zip: 85701. Tel: 622-3341.

Guitar Workshop & Drum Center, 4401 E. Speedway Blvd. Zip: 85712. Tel: 325-4206.

Jerry's Audio Exchange, 5750 E. Broadway Blvd. Zip: 85711. Tel: 747-7267.

Muller Music Center, 1010 E. Broadway. Zip: 85719. Tel: 623-0525.

Music Land, 3930 E. Speedway Blvd. Zip: 85719. Tel: 327-1261/4545.

Rainbow Guitars, 1917 E. Grant Rd. Zip: 85719. Tel: 325-3376.

### REHEARSAL STUDIOS

Autograph Rec'g Studios, 610 E. Blacklidge Dr. Zip: 85705. Tel: 882-9016.

Dooley's, 745 E. University Blvd. Zip: 85719. Tel: 624-8588.

Lee Furr's Rec'g Studio Inc., 25 E. Glenn. Zip: 85705. Tel: 792-3470.

### CHARTER SERVICES

Go Jet Charter Inc., Tucson Int'l Airport, 1000 E. Valencia. Zip: 85706. Tel: 746-1005.

### UNIONS

A F M, Local 771, 620 S. Sixth Ave. Zip: 85701. Tel: 624-3688/4556.

I A T S E, Local 415, 814 W. Budmore Terr. Zip: 85705. Tel: 791-7461.

### • OTHER CITIES

#### PROMOTERS

Jerry Hale Prod'ns, 816 Sixth St., Parker 85344. Tel: (602) 667-2078, 669-9274. Owner: Gerald M. Hale; Concert Co-ord.: Debbie Hart.

Promotes: MDR, Country. Terr: Southwestern USA.

#### FACILITIES

Yuma Civic & Convention Center, PO Box 5653. Zip: 85364. Tel: (602) 344-3800. Mgr.: Paul Whitehead; Ass't Mgr.: Tom Robinson; Stage Mgr.: Ben Velezquez. (Civic & Convention Center seats 1244 permanent, 556 portable, platform 48'x40'x36'; Desert Sun Stadium seats 3000 permanent, 2000 portable).

Sound: Tycobrahe mixer—24 channels; 5 Crown 1050-watt amps; Electro-Voice speakers (stage), 6 horns, 4 base bins; UREI equalizers, Shure mics; 1050-watt PA—24 inputs.

Lighting: ITI 2400-watt board—6 channels; 2 Troupers; 1 Trouperette; 8 Fresnels; 12 6x9 ellipsoidals.

Services/Facilities: Promotion, Ticket Takers & Printing, Ushers, Security, Rehearsal Rooms, Non-Union Stagehands, A/V Ops./Engs., Electricians, Sound Technicians, Cleanup.

## ARKANSAS

### • LITTLE ROCK AREA (Area Code 501)

#### PROMOTERS

Rick Calhoun & Assocs. Inc., 305 E. 16 St. Zip: 72202. Tel: 374-2376. Pres.: Rick Calhoun; VP: Drew Armstrong.

Promotes: Rock, Country. Terr: Ark.; La.; Miss.; Okla.; Tex.

Concert Co. Inc., 1609 Cumberland. Zip: 72206. Tel: 374-2376. Pres.: Drew Armstrong.

Promotes: Rock, MOR, Country. Terr: Ark.; La.; Miss.; Okla.; Tex.

Denton Agency, PO Box 3862. Zip: 72203. Tel: 376-2312. Owner: Paul L. Denton.

Promotes: Rock, MOR, Country. Terr: Ala.; Ark.; La.; Okla.

Sea Prod'ns Inc., 26 Old River Dr., Scott 72142. Tel: 961-9973. Concert & Promo. Dir.: Joe Miller; Agent: Terry Gabrian.

Promotes: Rock, Soul, Country, Jazz, Folk. Terr: Ark.; Mo.; Tenn.; Tex.

Superior Attractions/Broadway Theatre Series, PO Box 131. Zip: 72203. Tel: 374-1000, 227-7750. Owner: Marilyn Weinstein.

Promotes: Rock, MOR, Country, Jazz, Folk, Classical. Terr: Fort Smith, Little Rock, Ark.

#### FACILITIES

Barton Coliseum, PO Box 907, State Fairgrounds. Zip: 72203. Tel: 372-8341.

Mgr.: John R. Holmes; Ass't & Stage Mgr.: Gloria Chappelle. (Barton Coliseum seats 7100 permanent, 2900 portable, stage 5'x48'x40'; State Fairgrounds Grandstand seats 3500 permanent, 1500 portable).

Sound: Not adequate for concerts. Lighting: 6 Super Troupers.

Services/Facilities: Ticket Takers, Ushers, Security, Rehearsal Rooms, Electricians, Cleanup.

Little Rock Convention Center, Markham & Broadway. Zip: 72201. Tel: 376-4781. Exec. Dir.: Barry Travis; Mgr.: Delores J. Waller; Stage Mgr.: Russell Wycoff. (Robinson Aud. seats 2645 permanent, proscenium 35'x60'x40'; Exhibit Hall seats 2000 portable).

Sound: Lavenger mixer—10 channels; Altec 200-watt amps, 200-watt PA—24 inputs; Klipsch speakers (wall—12' above stage); Electro-Voice mics.

Lighting: Decor board; 2 Super Troupers; 10 750-watt 6" Fresnels; 12 1K 8" Fresnels; 28 1K 8" Lekos.

Services/Facilities: Ticket Takers & Printing, Ushers, Security, Electricians, Sound Technicians, Cleanup. Note: Bond posting required.

War Memorial Stadium, W. Markham & Van Buren Sts. Zip: 72207. Tel: 663-0775. (Seats 53,555 permanent).

Services/Facilities: Ticket Takers, Ushers, Security, Electricians, Sound Technicians, Cleanup. Note: Bond posting required.

#### SOUND & LIGHTING

Bylites Inc., 118 W. Markham. Zip: 72203. Tel: 372-4535.

Calbro Sound & Lighting Inc., 1609 S. Cumberland St. Zip: 72206. Tel: 374-2376.

Stanley Communications, 3600 W. 69 St. Zip: 72209. Tel: 562-9200.

Thornton Sales Agency, 1200 Silverwood St. Zip: 72116. Tel: 758-3488.

Jim Venable & Assoc., PO Box 2232. Zip: 72203. Tel: 376-6694.

### MUSICAL INSTRUMENT SALES, RENTALS & TRANSFERS

Calbro Sound & Lighting Inc., 1609 S. Cumberland St. Zip: 72206. Tel: 374-2376.

### STAGING & COSTUMES

Rick Calhoun & Assocs. Inc., 305 E. 16 St. Zip: 72202. Tel: 374-2376.

Billboard 1981-1982 International Talent And Touring Directory

# BARTON COLISEUM

Arkansas State Fairgrounds  
Little Rock, Arkansas

## NOW THE BEST MARKET IN ARKANSAS

Some folks like the numbers game. How about playing one with us? Get the right act or show together and we can furnish the facility to accommodate—10,000 capacity and 80,000+ square feet of exhibit space on the Fairgrounds.

We are located within 10 miles of the geographic center of Arkansas—1980 population, 2,284,037—with 1,230,860 or 54% of Arkansas' population residing within 100 miles. Nine of this state's largest cities are within 51 miles. Between 1970 and 1980, the Little Rock-North Little Rock metro population increased 21.5%.

Record grosses have been set in 1981 by such groups as REO Speedwagon—Kenny Rogers—Gap Band—Styx. From January 3 to June 3, 12 concerts have grossed \$764,852.

Other successful events include a Home Improvement Show featuring the construction of a complete energy-saving house inside the Coliseum, Boat, Sport & Travel Show, Basketball Games, Closed Circuit telecasts and a Championship Hot Rod Pull.

Let's talk stats and dates. CONTACT:

**GLORIA CHAPPELLE at 501 372-8341**  
P.O. Box 907, Little Rock, Arkansas 72203

## CHARTER SERVICES

Gray Line of Little Rock, Little Rock Municipal Airport. Zip: 72202. Tel: 376-2535.

Trailways Charter Bus Serv., Main & Markham. Zip: 72201. Tel: 372-1861.

## LIMOUSINES

Gray Line of Little Rock, Little Rock Municipal Airport. Zip: 72202. Tel: 376-2535.

## TICKETS

Central Ticket Office, 400 W. Third St. Zip: 72201. Tel: 374-1000.  
Shoe Works, Breckenridge Village. Zip: 72207. Tel: 227-7750.

## • OTHER CITIES

### PROMOTERS

Wilbur Davis, Hwy. 82 East at Industrial Rd., El Dorado 71730. Tel: (501) 862-3494.

Desert Prod'n's, 222-B S. 16 St., Fort Smith 72901. Tel: (501) 783-4770.

KAYZ Radio, 2525 N. West Ave., El Dorado 71730. Tel: (501) 863-6126.

KDMS/KLBQ Radio, 1904 W. Hillsboro Rd., El Dorado 71730. Tel: (501) 863-5121. Gen. Mgr.: Jeff Murphree. (Contract w/Municipal Aud.—El Dorado, Ark.)

Promotes: Rock, Country, Religious/Gospel

Terr: Southern Ark.; Northern La.

J. R. Seawood, 1102 N. Spruce, Pine Bluff 71601. Tel: (501) 534-7640.

### FACILITIES

El Dorado Municipal Aud., 100 W. Eighth St. Zip: 71730. Tel: (501) 862-1387. Mgr.: John R. Alley. (Seats 1872 permanent, stage 85'x35').

Sound: Electro-Voice PA—7 inputs.

Lighting: 2100 follow spots in projection booth w/color gels; 3-color footlights & border lights on dimmers; 1 spotlight baton w/12 baby spots on dimmers; 6 beam spots in aud. ceiling on dimmers; 4 olivettes w/30-amp stage pockets.

Services/Facilities: Promotion, Ticket Takers & Printing, Ushers, Security, Non-Union Stagehands, A/V Ops./Engs., Electricians, Sound Technicians, Cleanup.

Pine Bluff Convention Center, Arkansas' Concert Capital, 500 E. Eighth Ave. Zip: 71601. Tel: (501) 534-3447. Mgr.: Carl W. St. Clair; Ass't Mgr.: Mr. Lynn A. Paschal; Stage Mgr.: Dick Evans. (Arena seats 10,000 permanent, platform 6'x60'x40'; Aud. seats 2027 permanent, proscenium 25'x98'x48'; Arena Theatre seats 3500 permanent, 1000 portable, platform 4'x48'x40').

Sound: DuKane mixer—15 channels, 9 100/200-watt amps; Altec speakers (cluster above stage); Electro-Voice mikes.

Lighting: Electro Control 32 dimmer, 3-scene pre-set board; 5 Super Troupers; 30 1KW Lekos; 35 6" Fresnels; 24 14" Scoops; 30 Pars.

Services/Facilities: Ticket Takers & Printing, Ushers, Security, Rehearsal Rooms, IATSE & Non-Union Stagehands, A/V Ops./Engs., Electricians, Sound Technicians, Cleanup; Piano, Advertising, Forklifts, Ticket Dist'n, Piano Rental & Tuning.

# CALIFORNIA

## • ANAHEIM/SANTA ANA/ GARDEN GROVE AREA (Area Code 714)

### PROMOTERS

Commg Attraction Inc., 32742 Mediterranean, Laguna Niguel 92677. Tel: 493-5560. Pres.: Larry Weinstein; Sec'y/Treas.: Michael Weber

Promotes: Rock, MOR, Country, Jazz, Folk.

Terr: Ariz.; Calif.; Canada.

Current-Sea Prod'n's, PO Box 7200, Costa Mesa 92626. Tel: 891-0401. Pres.: Charles Rogers; Consultant: Michel Donnelly

Promotes: Rock, Country, Jazz, Folk, Religious/Gospel, Classical.

Terr: Calif.

Main Events, 635 S. Raymond Ave., Suite A, Fullerton 92631. Tel: 738-7145. Pres.: Ronald M. Piper; VP: Richard D. Piper.

Promotes: Rock.

Terr: Los Angeles, Orange & San Diego Counties.

West Star Communications, PO Box 656, Sunset Beach 90742. Tel: 851-2006. Pres.: Dan Tecklenoff.

Promotes: Rock, MOR, Country, Jazz, Folk, Latin, Religious/Gospel.

Terr: Catalina Island, Los Angeles, Orange County, Riverside, San Bernardino, Santa Barbara.

### FACILITIES

Anaheim Convention Center, 800 W. Katella Ave., Anaheim 92802. Tel: 999-8950. Gen. Mgr.: T.F. Liegler; Opns. Mgr.: E.J. Stotereau. (Arena seats 5393 permanent, 3607 portable, portable platform; Anaheim Room seats 1650 portable, proscenium 42'x40'x28'; Anaheim Stadium seats 43,000 permanent, 17,000 festival, portable platform).

Sound: Altec mixer—20 channels, 16 100-watt amps, speakers (center & north stage clusters), PA—20 inputs, equalizers; Shure mikes; UREI compressor; Kenwood cassette; Revox reel-to-reel.

Lighting: 9 Super Troupers.

Services/Facilities: Ticket Takers & Printing, Ushers, Security, A/V Ops./Engs., Electricians, Sound Technicians, Cleanup; 6"8" Kawai.

Note: Not suitable for hard rock.

Disneyland, 1313 S. Harbor Blvd., Anaheim 92803. Tel: 999-4006. Talent Dir.: Sonny Anderson.

Note: Bans acts not appropriate for family audiences.

Irvine Meadows Amphitheatre, 8800 Irvine Center Dr., Laguna Hills 92653. Tel: 855-8095. (Seats 10,000).

Knott's Berry Farm's Good Time Theatre, 8039 Beach Blvd., Buena Park 90620. Tel: 827-1776 x 364. Mgr.: Steve Aston. House Mgr.: Stacy Powell-Nelson; Stage Mgrs.: Anthony Eleri, Peter Golden. (Seats 2092 permanent, proscenium 18'x50'x40').

Sound: Audiotronics mixer—26 inputs, 4 outputs; 10 Crown & BGW amps—3000 watts total; JBL speakers (ceiling cluster with side stacks); UREI & White equalizers; AKG, Altec, Neumann, Shure mikes.

Lighting: Electrosonic 60-dimmer rack board; 2 Super Troupers; 2 Berkeley spots.

Services/Facilities: Ticket Takers & Printing, Ushers, Security, Non-Union Stagehands, A/V Ops./Engs., Electricians, Sound Technicians,

Cleanup, 7' Grand Piano, Hammond B3 Organ w/Leslie, Fender Rhodes 88, Tama Concert Drum Set, Scenery Construction Shop.

Note: Bans off-color material.

Orange County Fair & Exposition Center, 88 Fair Dr., Costa Mesa 92626. Tel: 751-3247. Mgr.: Kenneth R. Fulk; Ass't Mgr.: Billie Green

Note: Bans hard rock.

### SOUND & LIGHTING

Fine Focus Lighting, 17422 Murphy Ave., Irvine 92714. Tel: 754 6811

Flag Systems, 1452 N. Batavia St., Orange 92667. Tel: 997 7363

McCune Sound Serv., 1773 W. Lincoln Ave., Anaheim 92801. Tel: 533 7650

Theatrical Center, 202 N. Broadway, Santa Ana 92701. Tel: 542-2955.

Charles Webber Sound, 2002 N. Ponderosa St., No. 242, Santa Ana 92701

Tel: 543-5082

### MUSICAL INSTRUMENT SALES, RENTALS & TRANSFERS

Coast Music Serv., 1839 Newport Blvd., Costa Mesa 92627. Tel: 642 2851

Local branch: 18120 Brookhurst St., Fountain Valley 92708. Tel: 963-6733

Fullerton Music Co., 122 N. Harbor Blvd., Fullerton 92632. Tel: 871 1805

Sightings Music, 804 N. Tustin Ave., Orange 92667. Tel: 639-3940. Local

branch: 3723 S. Bristol St., Santa Ana 92704. Tel: 540-1441

### CHARTER SERVICES

Airport Serv. Inc., 851 E. Cerritos Ave., Anaheim 92805. Tel: 778-3141.

Gray Line Tours Charter Serv., 2165 S. Manchester Ave., Anaheim 92802

Tel: 778-2770.

Greyhound Charter Bus Serv., W. Second & N. Sycamore, Santa Ana 92701

Tel: 542-4463.

Orange Coast Sightseeing Co., 851 E. Cerritos Ave., Anaheim 92805. Tel:

776-9210.

Trailways Charter Bus Serv., 304 Katella Way, Anaheim 92802. Tel: 533

8111. Local branch: 1601 N. Main, Santa Ana 92701. Tel: 547-8465

### LIMOUSINES

Baron Limousine Serv., 1619 E. Lincoln Ave., Anaheim 92805. Tel: 535-

2216.

Luxe Livery Serv. Inc., 1164 E. Fruit St., Santa Ana 92701. Tel: 558-1411.

### UNIONS

A F M, Local 7, 2050 S. Main St., Santa Ana 92707. Tel: 546-8166

## • FRESNO (Area Code 209)

### PROMOTERS

James C. Freeman & Assocs., 323 N. Van Ness Ave. Zip: 93701. Tel: 266

5020.

### FACILITIES

Fresno Convention Center, 700 M St. Zip: 93721. Tel: 229-7353. Mgr.: Rob

ert A. Schoettler; Ass't Mgr.: Ernest Valdez; Stage Mgr.: Mike Sweeney

(Selland Arena seats 4466 permanent, 2944 portable, platform

48'x40'x6'; Theatre seats 2359 permanent, proscenium 30'x52'x75'; Ex-

hibit Hall seats 3000 portable, proscenium 12'x30'x20')

Sound: Altec mixer—16 channels, 75-watt amps, speakers (above proscen-

ium, 60' above arena floor); 75-watt McIntosh amps, 2 JBL speakers.

40- to 150-watt Shure PA—4 to 20 inputs, mikes; Electro-Voice mikes.

Lighting: Century C card board; 2 Super Troupers; 19 10" & 20 8" Lekos,

32 8" Fresnels; 32 18" Scoops; 12 10" beam projectors, Clear-Com cue

set.

Services/Facilities: Ticket Takers & Printing, Ushers, Security, Rehearsal

Rooms, Electricians, Sound Technicians, Cleanup.

Note: Promoter posts bond.

### SOUND & LIGHTING

College Union Sound & Stage, California State Univ. Zip: 93740. Tel: 487-

2078.

Fresno Theatrical Lighting, 2021 Tuolumne St. Zip: 93721. Tel: 237 1244

P & W Theatrical Supply, 1420 H St. Zip: 93721. Tel: 441 1113. (Lighting)

### MUSICAL INSTRUMENT SALES, RENTALS & TRANSFERS

Gospel Music, 2901 N. Blackstone Ave. Zip: 93703. Tel: 229-9577.

M V Music Village, 3065 E. Ashlan Ave. Zip: 93704. Tel: 226-8742

Patrick's Music Center, 300 W. Shaw Ave., Clovis 93612. Tel: 299-9255.

Sound Stage, 1615 N. Blackstone Ave. Zip: 93703. Tel: 233-6531

Stephenson Music Co., 2612 N. Blackstone Ave. Zip: 93703. Tel: 226-9211

### STAGING & COSTUMES

Fresno Danceware, 3131 E. McKinley Ave. Zip: 93703. Tel: 264-2136

### CHARTER SERVICES

Abbey Transportation, 4588 W. Shaw Ave. Zip: 93711. Tel: 486-2330 (Bus)

Airordado Inc., 5005 E. Andersen Ave. Zip: 93727. Tel: 252-3684. (Plane)

Allstate Charter Lines Inc., PO Box 9022. Zip: 93790. Tel: 226-6231

Greyhound Bus Lines, 1033 H St. Zip: 93721. Tel: 268-9461

Lewis Travel Serv., Cottshalks, Fulton Mall. Tel: 268-7808.

Trailways, 1333 Broadway. Zip: 93721. Tel: 237-7181

### LIMOUSINES

Formal Limousine, 1531 E. Bullard Ave. Zip: 93711. Tel: 439 9651

Premier Limousine & Charter Serv Inc. Tel: 229-7136

Sierra Highlands Trailways, 2015 E. Hammond Ave. Zip: 93703. Tel: 445

1538.

### TICKETS

Convention Center Boxoffice, 700 M St. Zip: 93721. Tel: 233 8368

### UNIONS

A F M, Local 210, 139 W. Olive Ave. Zip: 93728. Tel: 485 3600

## • LOS ANGELES METROPOLITAN AREA (Area Code 213)

### PROMOTERS

A M J Int'l, 9000 Sunset Blvd., West Hollywood 90069. Tel: 550-0397. Owner &

Mgr.: Alice M. Jackson; Gen. Mgr.: K.H. Smith.

Promotes: Rock, Soul, MOR, Country, Jazz.

A S U C L A Campus Events, 308 Westwood Plaza. Zip: 90024. Tel: 825-6223.

Exec. Dir.: David Neuman; Dirs.: Dan Einstein, Chris O'Farria. (Contracts

w/Ackerman Grand Ballroom, Kerchhoff Coffee House, Royce Hall,

Schoenberg Hall—Los Angeles, Calif.)

Promotes: Rock, Soul, MOR, Country, Jazz.

Terr: Los Angeles, Calif.

Amusement Conspiracy Inc., PO Box 517, Encino 91316. Tel: 981-9433.

Pres.: Arthur R. Newberger; VP: Alan Jenkins. (Exclusive promotion for

Five Seasons Center—Cedar Rapids, Iowa)

Promotes: Rock, MOR, Country, Folk.

Terr: Midwestern & Northwestern USA; Ariz.; Calif.; Tex.

Ananda Entertainment Inds. (AEI), 21 30 Ave., Suite 6, Marina Del Rey

90291. Tel: 399-4173. Pres.: David C. Little. VP: Pat Hamada.

Promotes: Rock, Soul, Country, Jazz.

Terr: Southern Calif.; San Blas, Mexico.

Arist Consultants Inc., 11777 San Vicente Blvd. Zip: 90049. Tel: 273-5050,

826-5002. Pres.: Tom Robin; VP's: Allen Timkley, Lou Robin.

Promotes: Soul, MOR, Country.

Terr: North America; Europe; Australia; Asia; New Zealand.

Avalon Attractions, 233 Wilshire Blvd., No. 940, Santa Monica 90401. Tel:

393-9251. Contacts: Brian Murphy, Gary Perkins. (Contracts w/County

Bowl—Santa Barbara, Calif.; Open Air Theatre—San Diego State Univ.)

Promotes: Rock, Soul, MOR, Folk, Jazz, Latin.

Terr: Ariz.; Fresno, Los Angeles, San Bernardino, San Diego, Santa Bar-

bara, Calif.; Hawaii; Portland, Ore.; Seattle, Wash.; Vancouver, B.C.; na-

tional tours.

Aztec Prod'n's, 20531 Plummer St., Chatsworth 91311. Tel: 998-0443. Gen.

Mgr.: A.E. Sullivan; Ass't Mgr.: Paul Martin; A&R Dir.: Gary Black.

Promotes: Rock, MOR, Latin

Terr: Western USA; Australia; Indonesia; Malaysia; New Zealand; Sing-

apore; Thailand.

Baruth Prod'n's Inc., 8033 Sunset Blvd., No. 101, Hollywood 90046. Tel:

650-0060. Sr. VP: John Baruth. VP: Dan Baruth; Mgr.: Jan Baruth.

Branch: Cleveland, Ohio

Promotes: Rock, Country, Jazz, Folk.

Terr: USA

Art Benson Promos., 1560 N. La Brea, Hollywood 90028. Owner & Pres.: Art

Benson.

Promotes: MOR, Country, Jazz.

Terr: Calif.

Canning Prod'n's Inc., Maywood 90270. Tel: 587-5100. (Contracts w/Long

Beach Arena—Long Beach, Calif.; Sports Arena—Los Angeles, Calif.)

Promotes: Country.

Terr: Phoenix, Ariz., Bakerfield, Los Angeles, San Bernardino, San

Diego, Santa Barbara, Ventura, Calif.

Concert Express Inc., PO Box 3039, Agoura 91301. Tel: 707-0550.

Promotes: Rock, Country.

Terr: La.; Nev.; N.M.; Okla.; Ore.; Tex., Wash.

Concerts West Inc., 9744 Wilshire Blvd., Beverly Hills 90212. Tel: 278-8775.

Pres.: Tom Hulet; VP: William R. McKenzie.

Branch: Bellevue (Seattle Area), Wash.

Promotes: Rock, Soul, MOR, Country, Jazz.

Terr: Worldwide

Sanford Feldman Prod'n's Ltd., 18224 Valley Vista Blvd., Tarzana 91356. Tel:

345-0907. (Contracts w/Ontario Motor Speedway—Ontario, Calif.; Mos-

port Park—Toronto, Ont.)

Promotes: Rock, Soul, MOR, Country, Jazz, Folk.

Terr: USA & Canada.

The Fig, 9454 Wilshire Blvd., Beverly Hills 90212. Tel: 278-1888. Pres.: Paul

F. Fegen

Promotes: Rock.

Filament Entertainment Ent., 143 E. Arrow Hwy., San Dimas 91773. Tel:

331-9024. (714) 592-2848. Pres.: Frank Offenstein; Prod'n Ass't: Tom

Dauraux.

Promotes: Rock, Soul, MOR, Latin

Terr: Ariz.; Northern & Southern Calif.; Nev.

Folklore Prod'n's Inc., 1671 Apian Way, Santa Monica 90401. Tel: 451-

0767

Promotes: Country, Folk.

Franklyn Agency, Sunset Strip, 1010 Hammond St., No. 312. Zip: 90069.

Tel: 272-6080. Contact: Audrey P. Franklyn

Promotes: Rock, Soul, MOR, Country, Jazz, Folk.

Terr: USA including Southern Calif.

Lewis Grey Prod'n's, 9454 Wilshire Blvd., Beverly Hills 90212. Tel: 550-1065.

Promotes: Soul, Jazz.

Terr: USA

Gilbert Higbee Attractions, PO Box 624, Pasadena 91102. Tel: 793-5385

Owner: Gilbert Higbee

Terr: Southern Calif.

KNAC Radio, 320 Pine Ave., Suite 1000, Long Beach 90812. Tel: 775-8172.

# UNITED STATES

Railroad Prod'n, 4058 Tujunga Ave., Studio City 91604. Tel: 985-0366. Co-Pres.: Mike Mamburg, Gary Calamar, Jim Arnold. (Contract w/Cathy De Grande—Hollywood, Calif.)

**Promotes:** Rock.  
**Terr:** Los Angeles Metropolitan Area, Calif.  
Right Way Prod'n Inc., 4319 Oegnan Blvd. Zip: 90008. Tel: 296-5894. (Contracts w/Sea World—San Diego, Calif.; Hollywood Palladium—Hollywood, Calif.)

**Promotes:** Soul, Jazz.  
**Terr:** West Coast; Midwestern USA; Japan.  
Samuels Artists & Prod'n Ltd., 9046 Sunset Blvd. Zip: 90069. Tel: 278-5050. Pres.: Sy Samuels.

**Promotes:** Rock, MDR, Country, Jazz.  
**Terr:** Nev.; Atlantic City, N.J.; Puerto Rico.  
Wolf & Rissmiller Concerts, 292 S. La Cienega Blvd., Beverly Hills 90211. Tel: 659-8000. Pres.: Jim Rissmiller.

**Promotes:** Rock.  
**Terr:** Ariz.; Southern Calif.; Hawaii; Pacific Northwest.  
Martin J. Wolff & Co., 1801 Century Park E. Zip: 90067. Tel: 556-3574.  
**Promotes:** Rock, MDR, Folk.  
**Terr:** Ark.; Colo.; Kan.; Minn.; Mont.; Neb.; Okla.; Tex.

## FACILITIES

Capri Theatre, 444 S. Glendora, West Covina 91790. Tel: 960-2867.  
Century City Playhouse, 10508 W. Pico Blvd. Zip: 90064. Tel: 839-3322.  
Dodger Stadium, 1000 Elysian Park Ave. Zip: 90012. Tel: 224-1351. Mgr.: Bob Smith. (Seats 56,000 permanent).

**Services/Facilities:** Promotion, Ticket Takers, Ushers, Security, Rehearsal Rooms, Electricians, Cleanup.  
**Note:** Bond posting required.

Embassy Auds., 843 S. Grand Ave. Zip: 90017. Tel: 623-3261. Mgr.: Alex Majewski; Stage Mgr.: David Thomas. (Concert Hall seats 1623 permanent, proscenium 60'x47'9"x40').  
**Sound:** JBL 100-watt amps; 12" Altec, JBL speakers (stage right & left), horns; 35-watt Shure PA—8 inputs with monitor mix; AKG, Shure, Sony mikes.  
**Lighting:** Teatronics 2-scene, pre-set board—24 channels; 2 Trouperettes.

**Services/Facilities:** Promotion, Ticket Takers & Printing, Ushers, Security, Rehearsal Rooms, Non-Union Stagehands, A/V Ops./Engs., Electricians, Sound Technicians, Cleanup; 7' Baby Grand Piano.  
**Note:** Bans punk rock; promoter posts bond.

The Forum, 3900 W. Manchester, Inglewood 90306. Tel: 674-6000. Mgr.: Claire L. Rothman; Ass't Mgr.: Gene Felling; Prod'n Technician: John Linscott. (Seats 15,000 permanent, 3679 portable, platform 5'x48'x40').  
**Lighting:** 10 Super Trouppers.  
**Services/Facilities:** Ticket Takers & Printing, Ushers, Security, A/V Ops./Engs., Electricians, Sound Technicians, Cleanup.

Greek Theatre, 2700 N. Vermont Ave. Zip: 90027. Tel: 665-5857. (Seats 4900). (Under the direction of Messrs. Nederlander—Los Angeles, Calif.)  
**Services/Facilities:** Ticket Takers, Ushers, Security, Rehearsal Rooms.  
Hollywood Bowl, PO Box 1951, 2301 N. Highland Ave. Zip: 90028. Tel: 972-7200. Mgr.: Ernest Fleischmann; Ops. Mgr.: Patton S. Moore; Stage Mgr.: Mark L. Ferber. (Seats 17,619 permanent, 340 portable, proscenium 80'x85'x46').

**Lighting:** Bardwell McAllister piano-type board; 2 Super Trouppers; 2 Genarcs; 1K 10" Kiegl Lekos; 2K Snopkots.  
**Services/Facilities:** Promotion, Ticket Takers, Ushers, Security, Rehearsal Rooms, A/V Ops./Engs., Electricians, Sound Technicians, Cleanup; Concessions, Restaurant.  
**Note:** Not suitable for hard rock; acts subject to management discretion; lessor posts bond.

Hollywood Palladium, 6215 Sunset Blvd., Hollywood 90028. Tel: 466-4311. Mng. Dir.: Fred Otash; Sales Dir.: Jeri Arebalo; Floor Mgr.: Hank Lyman; PR: Darcy Daley; Controller: Berne Rolnick. (Seats 2400 portable, proscenium 34'x65'x25'). (Contract w/Mexican Int'l Promos.—Yuba City, Calif.)  
**Sound:** 2 Yamaha mixers—16 inputs, 6 outputs & 8 inputs, 2 outputs, 3 amps—110 watts per channel, 110-watt PA—16 & 8 inputs; Electro-Voice speakers (under balcony, stage right & left), bass horns, monitor speakers; Eddor wireless & Shure mikes; Clear-Com intercom system.  
**Lighting:** Colortran 12K 8-dimmer board; 3 HMIs; 30 Par 64's; 6x9 750-watt Lekos.

**Services/Facilities:** Promotion, Ticket Takers & Printing, Ushers, Security, Rehearsal Rooms, A/V Ops./Engs., Electricians, Sound Technicians, Cleanup; Baldwin Baby Grand Piano; Dressing Rooms, Boxoffice.  
**Note:** Bans nudity.  
John Anson Ford Theatre, PO Box 1951, 2580 Cahuenga Blvd. E. Zip: 90068. Tel: 972-7260. Mgr.: Patton S. Moore; Gen. Mgr.: L. Altman; Stage Mgr.: Mark L. Ferber. (Seats 1300 permanent, proscenium 30'x40'x30').

**Sound & Lighting:** Rented.  
**Services/Facilities:** Ticket Takers, Ushers, Security, Rehearsal Rooms.  
**Note:** Bond posting required.  
Long Beach Convention & Entertainment Center, 300 E. Ocean Blvd., Long Beach 90802. Tel: 436-3636. Mgr.: Richard H. Staff; Ass't Mgr.: Steve Neal; Stage Mgr.: Michael Destazio. (Terrace Theater seats 3139 permanent, proscenium 29'x65'x48'; Arena seats 8769 permanent, 5164 portable, platform 80'x36').

**Sound:** (Terrace) Quad 8 mixer—24 inputs, 8 outputs; 2 Altec 1800-watt amps, custom speakers (3 clusters over proscenium arch), 75-watt incremental PA—132 inputs (2 ushers; AKG, Electro-Voice mikes; (Arena) 5 Altec mixers—4 channels each, 16-80-watt amps, multicell & bass speakers (16 locations on ceiling), horns, 260-watt PA—house telephone inputs, mikes, 2 A7 speakers for stage monitors; Electro-Voice, Shure mikes; patchable notch filter.  
**Lighting:** (Terrace) Kiegl Q File 2000 memory board; 3 Super Trouppers; 750-watt Kiegl's; 5 four-color border lights; (Arena) Century board—building lights; 4 Super Trouppers; 4 M.E. 4's.

**Services/Facilities:** Promotion, Ticket Takers & Printing, Ushers, Security, Rehearsal Rooms, Electricians, Sound Technicians, Cleanup; Piano.  
**Note:** Terrace Theater is not suitable for hard rock.  
Los Angeles Coliseum & Sports Arena, 3939 S. Figueroa St. Zip: 90037. Tel: 748-6131. Mgr.: James F. Hardy; Ass't Mgr.: Dick White; Maintenance Foreman: Gene Johnson. (Sports Arena seats 12,000 permanent, 4000 portable, platform 6'x56'x32'; Coliseum seats 92,604 permanent, platform 6'x56'x32').

**Sound:** Altec PA.  
**Lighting:** 14 Gladiators; 140 1-K's.  
**Services/Facilities:** Promotion, Ticket Takers & Printing, Ushers, Security, Rehearsal Rooms, Electricians, Cleanup; Publicity.

Music Center of Los Angeles County, 135 N. Grand Ave. Zip: 90012. Tel: 972-7211. Mgr.: Gordon Jenkins Jr. (Dorothy Chandler Pavilion seats 3217, proscenium 58'x60'; Ahmanson Theatre seats 2071, proscenium 40'x47'; Mark Taper Forum seats 742).

**Sound:** (Dorothy Chandler Pavilion) 7 speakers mounted in ceiling, 7 in proscenium, 42 softoff speakers; (Ahmanson Theatre) 14 speakers clustered over proscenium, 32 softoff speakers.  
Odyssey Theatre, 12111 Ohio Ave. Zip: 90025. Tel: 826-1626, 879-5221. Mgr.: Ron Sossi. (Theatre I seats 99; Theatre II seats 99; New Space Theatre seats 84).

**Lighting:** Custom 2.4K board—24 channels; 2 Trouperettes; 15 Fresnels; 20 spots.  
**Services/Facilities:** Ticket Takers, Ushers, Rehearsal Rooms, Non-Union Stagehands, A/V Ops./Engs., Electricians, Sound Technicians; Piano.  
Pantages Theatre, 6233 Hollywood Blvd., Hollywood 90028. Tel: 462-7462. (Under the direction of Messrs. Nederlander/Forman—Los Angeles, Calif.)

Pasadena Civic Aud., 300 E. Green St., Pasadena 91101. Tel: 577-4343. Aud Mgr.: Doris G. Stovall; Stage Mgr.: Albert Garcia. (Seats 2965 permanent, proscenium 32'x47'x41'3").  
**Sound:** Yamaha mixer—32 inputs, 200 & 300-watt amps, 1400-watt PA—26 inputs; Altec, JBL speakers (side proscenium); 2 UREI equalizers; mikes; Altec stage monitors; Ampex tape equip.; Clearcom PL system.  
**Lighting:** Strand Century 10-scene pre-set board; 2 Super Trouppers; spots.

**Services/Facilities:** Ticket Takers, Ushers, Security, A/V Ops./Engs., Electricians, Sound Technicians, Cleanup; Moller Theatre Pipe Organ, 7' Steinway & 5' Kimball Pianos; Boxoffice.  
San Gabriel Civic Aud., 320 S. Mission Dr., San Gabriel 91776. Tel: 284-3277. (Seats 1508 permanent, proscenium 36'x50'x50').  
**Sound:** Altec mixer—10 channels, 1 100-watt amp, 15" speakers (center of proscenium), 100-watt PA—8 inputs; Grafic, Langevin equalizers; AKG, Sennheiser mikes.

**Lighting:** Strand Century 10-scene pre-set board—60 circuits; 2 Trouppers; 36 Century & Kiegl spots.  
**Services/Facilities:** Ticket Takers & Printing, Ushers, Security, Rehearsal Rooms, Non-Union Stagehands, A/V Ops./Engs., Electricians, Sound Technicians, Cleanup; 4 Grand Piano, Spinnet Piano, Wurliizer Pipe Organ.  
**Note:** Bans rock.

Santa Monica Civic Aud., 1855 Main St., Santa Monica 90401. Tel: 451-1578. Mgr.: Gary G. Ferguson; Booking & Bus. Mgr.: Randle H. Langer; Stage Mgr.: Rayfield Perry. (Seats 974 permanent, 2026 portable, proscenium 35'x65'x42').  
**Lighting:** Strand Century Multi-Q board; 4 Super Trouppers; Lekos; Fresnels.

**Services/Facilities:** Promotion, Ticket Takers & Printing, Ushers, Security, Rehearsal Rooms, A/V Ops./Engs., Electricians, Sound Technicians, Cleanup; Steinway & Baldwin Concert Grand Pianos.  
**Note:** Advance deposit & insurance required.  
Shrine Civic Aud., 649 W. Jefferson Blvd. Zip: 90007. Tel: 748-5116. (Seats 6489 permanent).

Shubert Theatre, 2020 Ave. of the Stars, Century City 90067. Tel: 553-6711. (Seats 1829).  
Universal Amphitheatre, 100 Universal City Plaza, Universal City 91608. Tel: 508-3326. (Seats 5317).  
**Sound:** Stanal Sound PA.

**Services/Facilities:** Promotion, Ticket Takers & Printing, Ushers, Security, Rehearsal Rooms, A/V Ops./Engs., Electricians, Sound Technicians, Cleanup; Scoring & Television Stages, Universal Studios, Organ, Piano.  
Wilshire Ebell Theatre, 4401 W. Eighth St. Zip: 90005. Tel: 939-1128. (Seats 1294, proscenium 60'x40'x30').  
**Sound:** Yamaha mixer—8 channels; 200-watt Kreuger amps; JBL speakers; Shure PA; equalizers.

**Lighting:** Olesen board—48 channels; HMI floor spots.  
**Services/Facilities:** Ticket Takers, Ushers, Rehearsal Rooms, Non-Union Stagehands, Electricians, Sound Technicians, Cleanup.  
**Note:** Not suitable for hard rock; bans obscene acts.  
Wolf & Rissmiller's Country Club, 18415 Sherman Way, Reseda 91335. Tel: 881-9800. Mgr.: Mike Osterman; Stage Mgr.: John Con. (Seats 1000, proscenium 44'x43'x28', platform 4'x4'x1'). (Contract w/Wolf & Rissmiller Concerts—Beverly Hills, Calif.)

**Sound:** Soundcraft mixer—32x8 channels; 14 Crest amps—8400 watts total; 15" JBL & 12" TAD speakers (suspended); 8400-watt TFA/Electro-sound custom PA—32 inputs; Clark Technics equalizers; mikes.  
**Lighting:** Strand Century board; 2 incandescent floor spots; 84 lamps.  
**Services/Facilities:** Promotion, Ticket Takers, Ushers, Security, Rehearsal Rooms, Non-Union Stagehands, Electricians, Sound Technicians, Cleanup.  
**Note:** Bond posting may be required.

## SOUND & LIGHTING

A C1 Filmways, 7138 Santa Monica Blvd., Hollywood 90046. Tel: 851-7172.  
A-1 Audio Rentals, 6322 DeLongre Ave. Zip: 90028. Tel: 465-1101.  
Aphex Systems Ltd., 7801 Melrose Ave. Zip: 90046. Tel: 655-1411.  
Audible Sound Systems, 8857 Venice Blvd. Zip: 90034. Tel: 204-2922.  
Audio Concepts Inc., 7138 Santa Monica Blvd. Zip: 90046. Tel: 851-7172.  
Bardwell & McAllister Inc., 7269 Santa Monica Blvd., Hollywood 90046. Tel: 876-4133.

Berkey Colortran Inc. (div. of Colortran Inds. Inc.), 1015 Chestnut St., Burbank 91502. Tel: 843-1200.  
C. W. Cole & Co., 2560 N. Rosemead Blvd., South El Monte 91733. Tel: 283-6688.  
Executone-Southern California Corp., 2727 S. Pellissier Pl., Industry. Tel: 685-7171.

Fanon-Courier Corp., 990 S. Fair Oaks Ave., Pasadena 91101. Tel: 682-3754.  
Fantasy Lighting, 7126 Melrose Ave. Zip: 90046. Tel: 933-7244.  
Filmways Audio Servs., 5540 Cleon Ave., North Hollywood 91601. Tel: 877-9711.  
Filmways Heider Rec'g., 1604 N. Cahuenga Blvd., Hollywood 90028. Tel: 466-5474.

Imero Fiorentino Assocs., 6430 Sunset Blvd., Suite 618, Hollywood 90028. Tel: 467-4021.  
Four Star Lighting Inc., 3935 N. Mission Rd. Zip: 90031. Tel: 221-5114. (Lighting)  
Galaxy Lighting, 5421 Santa Monica Blvd., Hollywood 90029. Tel: 464-9283.  
Alan Gordon Ent., 5362 N. Cahuenga Blvd., North Hollywood 91601. Tel: 985-5500.  
Great American Market, 21133 Costanso St., Woodland Hills 91364. Tel: 883-8182.

Hollywood Sound Systems, 1526 Ivar Ave., Hollywood 90028. Tel: 466-2416.  
Oave Kelsey Sound, 7138 Santa Monica Blvd. Zip: 90046. Tel: 851-7172.  
L A Sound Co., 7517 W. Sunset Blvd. Zip: 90046. Tel: 874-2100.

L T M Corp. of America, 1160 N. Laspalmas Ave., Hollywood 90038. Tel: 460-6166.

Laser Images Inc., 6907 Hayvenhurst Ave., Van Nuys 91406. Tel: 997-6611.  
Lee's Lights n' Discos, 1322 N. Coronado. Zip: 90026. Tel: 413-0887.  
Lielab Corp., 5200 Venice Blvd. Zip: 90019. Tel: 936-6206.  
Litelas, 3489 Union Pacific. Zip: 90023. Tel: 265-4744.  
Los Angeles Stage Lighting, 1451 Venice Blvd. Zip: 90006. Tel: 384-1241.

Lowell-Light Mfg., 3407 W. Olive Ave., Burbank 91505. Tel: 846-7740.  
McManus Ents., 8295 Hollywood Blvd. Zip: 90069. Tel: 656-6838.  
William A Moodie, 10415 Yolanda, Northridge 91326. Tel: 363-1952.  
Obie's Lighting Prod'n Inc., 2908 Oregon Court, Torrance 90503. Tel: 320-7060.

Olesen Co., 1535 Ivar Ave., Hollywood 90028. Tel: 461-4631. (Lighting)  
Orbec Systems, 5831 W. Sunset Blvd. Zip: 90028. Tel: 461-3277.  
Pacific Electronic, 747 W. Redondo Beach Blvd., Gardena 90247. Tel: 532-6600.  
Peterson-Vine Inc., 15230 Burbank Blvd., Suite 105, Van Nuys 91411. Tel: 988-8661.

Rosco Labs Inc., 1135 N. Highland Ave., Hollywood 90038. Tel: 462-2233.  
See Factor Pacific Inc., 1420 N. Beachwood Dr., Hollywood 90028. Tel: 469-7214.  
Showites Inc., 379 W. Victoria St., Gardena 90248. Tel: 327-1672.  
Sound Chamber Audio, 12041 Burbank Blvd., North Hollywood 91607. Tel: 761-1454.

Spectra Sonics, 7138 Santa Monica Blvd. Zip: 90046. Tel: 851-7172.  
Standard Wire & Cable, 2345 Alaska Ave., El Segundo 90245. Tel: 973-2345.  
Strand Century Inc., 5432 W. 102 St. Zip: 90045. Tel: 776-4600.  
Studio Instrument Rentals, 6048 W. Sunset Blvd., Hollywood 90028. Tel: 466-3417.

Sundance Lighting Corp., 9801 Variel Ave., Chatsworth 91311. Tel: 882-4321.  
T F A Lighting, 1071 Van Owen, North Hollywood 91605. Tel: 980-9070.  
Triangle Scenery, Drapery & Lighting Co., 1215 Bates Ave., Hollywood 90028. Tel: 661-1262.  
Tycobrahe Sound Co. Inc., 157 E. 163 St., Gardena 90248. Tel: 772-5009.  
United Prod'n Servs., PO Box 248, Duarte 91010. Tel: 357-1161.

West Coast Lighting & Trade Show, 3317 Ocean Park Blvd., Santa Monica 90405. Tel: 870-2912.  
West LA Music Co., 11345 Santa Monica Blvd., West Los Angeles 90025. Tel: 477-1945. (Sound)  
Zenith Lighting, 2908 Oregon Court, Torrance 90503. Tel: 533-5972.

## MUSICAL INSTRUMENT SALES, RENTALS & TRANSFERS

A & S Case Co. Inc., 1111 N. Gordon St., Hollywood 90038. Tel: 466-6181.  
Audio Rents, 6656 W. Sunset Blvd., Hollywood 90028. Tel: 469-3500.  
Citrus Music, 219 S. Citrus Ave., Covina 91723. Tel: 332-0077.  
Complex Systems, 2808 La Cienega Ave. Zip: 90034. Tel: 871-1466.  
Exclusive Music, 4117 Main St., Baldwin Park 91706. Tel: 962-6112/8082.  
Gilmore Music Store, 1935 E. Seventh St., Long Beach 90813. Tel: 599-1369.

Golden West Sound Studio Inc., 64291/2 Selma Ave. Zip: 90028. Tel: 461-4231.  
Guitar Center, 7402 W. Sunset Blvd., Hollywood 90046. Tel: 874-1060.  
Guitar Doctor, 9348 Santa Monica Blvd., No. 101. Tel: 273-3412, 935-7443.  
Hanich Music Store, 235 N. Azusa Ave., West Covina 91790. Tel: 966-1781.  
Hollywood Music Store, 734 N. Fairfax Ave., Hollywood 90028. Tel: 653-9598.

Hollywood Piano Rental Co., 1647 N. Highland Ave., Hollywood 90028. Tel: 462-2329.  
Hollywood Sound Systems, 1526 Ivar Ave., Hollywood 90028. Tel: 466-2416.  
Gene Leis Studio Inc., 2319 N. Sepulveda Blvd., Manhattan Beach 90409. Tel: 545-0079.  
McCabe's Guitar Shop, 3101 Pico Blvd., Santa Monica 90405. Tel: 828-4497.

Modern Musical Servs., 1433 Cole Pl. Zip: 90028. Tel: 466-9211.  
Morey's Music Store, 800 Pine Ave., Long Beach 90813. Tel: 436-2929.  
Music Factory of Hollywood, 8442 Melrose Ave., Hollywood 90069. Tel: 655-1274.  
Musicians Transfer, 5173 Santa Monica Blvd. Zip: 90029. Tel: 663-1256.  
Pacific Motor Trucking Co., 600 Clover St. Zip: 90031. Tel: 629-6262.  
Penny-Owley, 3330 Wilshire Blvd. Zip: 90005. Tel: 387-7201.

Professional Drum Store, 854 N. Vine St., Hollywood 90038. Tel: 469-6285.  
Professional Musical Transfer, 5460 Hollywood Blvd. Zip: 90028. Tel: 464-8587.  
Reed's Music Store, 4636 S. Vermont Ave. Zip: 90037. Tel: 233-5151.  
Schaefer Bros. Transfer & Piano Movers, 5500 Cherry Ave., Long Beach 90807. Tel: 636-9286.  
Sherman Clay, 3330 Wilshire Blvd. Zip: 90005. Tel: 387-7201.  
Studio Instrument Rentals, 6048 W. Sunset Blvd., Hollywood 90028. Tel: 466-3417.

Valdez Guitar Shop, 7420 W. Sunset Blvd. Zip: 90069. Tel: 874-9998.  
West LA Music Co., 11345 Santa Monica Blvd., West Los Angeles 90025. Tel: 477-1945.  
Westwood Musical Instruments, 1611 Westwood Blvd., Westwood 90024. Tel: 478-4251.  
Whittaker Music Co., 2218 Bellflower Blvd., Long Beach 90815. Tel: 598-2461.  
Wings & Wheels Express Inc., 5735 W. 96 St. Zip: 90045. Tel: 776-0860. (Transfer)

## STAGING & COSTUMES

Act Factory (div. of Myriad Prod'n), 1314 N. Hayworth Ave., Suite 402. Zip: 90046. Tel: 851-1400.  
California Costume, 2101 W. Garvey Ave. N., West Covina. Tel: 960-4711.  
Canvas Specialty, 7344 Bandini Blvd. Zip: 90040. Tel: 723-8311.  
Cats Pjamas, 2924 Second St., Santa Monica 90405. Tel: 396-0555. (Satin jackets, custom wear)  
Imero Fiorentino Assocs. Inc., 6430 W. Sunset Blvd. Zip: 90028. Tel: 467-4020.

Grash Scenic Studios, 4114 Sunset Blvd., Hollywood 90029. Tel: 662-1134.  
West Coast Theater Supply, 4671 Alger St. Zip: 90039. Tel: 240-8797.  
Western Costume Co., 5335 Melrose Ave. Zip: 90038. Tel: 469-1451.

## REHEARSAL STUDIOS

Falcon Sound, 5634 Santa Monica Blvd., Hollywood 90038. Tel: 467-9090.  
Hollywood Sound Rec's., 6367 Selma Ave. Zip: 90028. Tel: 467-1411.  
Modern Musical Servs., 1433 Cole Pl. Zip: 90028. Tel: 466-9211.  
Sound Labs Inc., 1800 Argyle Ave., Hollywood 90028. Tel: 466-3463.  
Studio Instrument Rentals, 6048 W. Sunset Blvd., Hollywood 90028. Tel: 466-1314.

## CHARTER SERVICES

B L S Transportation Co., 11242 Playa Court, Culver City 90230. Tel: 391-0631.  
Baad Bus Co., 4121 Wilshire Blvd. Zip: 90010. Tel: 385-0882.

California Star Travel Inc., 971 N. LaCienega Blvd. Zip: 90069. Tel: 272-0441.  
 Consolidated Prod'ns, 333 N. Foothill Rd., Beverly Hills 90210. Tel: 273-8940.  
 Eagle Aviation Inc., 4307 Donald Douglas Dr., Long Beach 90808. Tel: 426-2118, 420-2655.  
 Executive Aviation Servs., 3521 E. Spring St., Long Beach 90806. Tel: 595-4318.  
 Go Jet Charter Inc., Hollywood-Burbank Airport, 10802 Sherman Way, Sun Valley 91352. Tel: 841-1654.  
 Gray Line Tours Charter Serv., 1207 W. Third St. Zip: 90017. Tel: 481-2121.  
 Greyhound Charter Bus Serv., 208 E. Sixth St. Zip: 629-8415.  
 Gunnell Aviation Inc., Santa Monica Municipal Airport, Santa Monica 90405. Tel: 870-3778.  
 Journeys Far & Near Inc., 2035 Westwood Blvd., Westwood 90025. Tel: 272-6700.  
 Toby Roberts Tours Inc., PO Box 69554. Zip: 90069. Tel: 274-9839.  
 Star Flight Travel, 3255 Wilshire Blvd. Zip: 90010. Tel: 385-4594.  
 Trailways Charter Bus Serv., 1501 S. Central Ave. Zip: 90021. Tel: 742-1231.  
 Wings & Wheels Express Inc., 5735 W. 96 St. Zip: 90045. Tel: 776-0860.  
 Y M T Charter Serv., 8831 Aviation Blvd., Inglewood 90301. Tel: 776-2877.

#### LIMOUSINES

B L S Limousine Serv. Inc., 11242 Playa Court, Culver City 90230. Tel: 391-0631.  
 Carey Limousine Serv., 9641 W. Sunset Blvd., Beverly Hills 90210. Tel: 275-4153.  
 Dav-El West, 5904 Blackwelder St., Culver City 90230. Tel: 559-6400.  
 Executive Limousine Serv., 112 N. Swall Dr. Zip: 90048. Tel: 275-9442.  
 Huntington Limousine Serv., 150 S. Los Robles Ave., Pasadena 91101. Tel: 793-7624.  
 King's Coach Limousine Serv. Inc., 1800 N. Highland Ave., Suite 514. Zip: 90028. Tel: 466-1789.  
 London Towne Livery Serv. Ltd., 137 S. Doheny Dr., Beverly Hills 90211. Tel: 275-5508.  
 Music Express, 3407 W. Olive Ave., Burbank 91505. Tel: 845-1502.  
 Playboy Limousine Inc., 1629 12 Ave., Santa Monica 90019. Tel: 657-3535, 395-9955.  
 Toby Roberts Tours Inc., PO Box 69554. Zip: 90069. Tel: 274-9839.  
 Starlite Limousine Serv., Encino. Tel: 990-1060.  
 Thomas Limousine Serv., 10844 Chandler Blvd., North Hollywood 91601. Tel: 877-0305.  
 V I P Limousine Serv. Inc. Tel: 273-1505.

#### TICKETS

Charge-Line Tickets, 1647 N. LaBrea Ave. Zip: 90028. Tel: 520-8010.  
 Dillingham Ticket Co., 4837 Huntington Dr. Zip: 90032. Tel: 221-3177.  
 Globe Ticket Co., 2787 E. Del Amo Blvd., Compton 90221. Tel: 774-4210 (Printing)  
 Good Time Tickets, 6689 W. Sunset Blvd., Hollywood 90028. Tel: 464-7383.  
 Mutual Theatre Ticket Agency, 655 S. Hill St. Zip: 90014. Tel: 627-1248.  
 Right Way Prod'ns Inc., 4319 Oegnan Blvd. Zip: 90008. Tel: 296-5894.  
 Ticketron Inc., 5151 W. Imperial Hwy., Inglewood 90304. Tel: 670-2311.  
 Troy Ticket Serv., 9044 E. Washington Blvd., Pico Rivera 90660. Tel: 723-8471.

#### UNIONS

A F M, Local 353, 5215 E. Arbor Rd., Long Beach 90808. Tel: 421-4747.  
 A F M, Local 47, 817 N. Vine St. Zip: 90038. Tel: 986-8733, 462-2161.  
 I A T S E, 7715 W. Sunset Blvd. Zip: 90046. Tel: 876-1600.  
 I A T S E, Local 695, 11331 Ventura Blvd., Studio City 91604. Tel: 877-1052.

### ● RIVERSIDE/SAN BERNARDINO/ONTARIO AREA (Area Code 714)

#### PROMOTERS

Brandin' Iron Agency, 320 S. "E" St., San Bernardino 92401. Tel: 885-9660.  
**Promotes:** Country.  
**Terr:** Southern Calif. including San Bernardino County.  
 Good Time Prod'ns, 255 N. "D" St., Suite 311, San Bernardino 92401. Tel: 884-5311. VP: Thomas H. Penn. Stage Prod'r: Carl Pennington; Adv. Mgr.: Chris Roberts.  
**Promotes:** Rock, Soul, Country, Jazz.  
**Terr:** Bakersfield, Fresno, Riverside, San Bernardino, San Jose, San Luis Obispo, Calif.; Portland, Ore.; Seattle, Wash.  
 Progressive Prod'ns, 5241 Bardwell Ave., Riverside 92506. Tel: 683-4115.  
**Pres.:** Neil Gonsler, VP's: David Holcomb, James Sharp.  
**Promotes:** Rock, New Wave.  
**Terr:** Southern Calif.

#### FACILITIES

California Theater, 562 W. Fourth St., San Bernardino 92401. Tel: 888-5115.  
 Ontario Motor Speedway, 3901 E. "G" St., Ontario 91764. Tel: 983-5811.  
 Raincross Square Convention Center, PO Box 290, 3443 Orange St., Riverside 92501. Tel: 787-7950. Mgr.: George Condos; Ass't Mgr.: Sue Miller; Stage Mgr.: Leslie Doonan. (Riverside Room seats 2724 portable, platform 4'x40'x24'; Municipal Aud. seats 897 permanent, 826 portable, proscenium 30'x52'x3 3/4', platform 4'x72'x43').  
**Sound:** Altec mixer—3 channels (line level), 12 channels (mike level), 23 200-watt amps, 10" co-axial & 15" electrolic speakers (vertical air suspension), horn, 4600-watt PA—150, 250 & 600 inputs, one-third octave equalizers; AKG, Audiotechnica, Beyer, Sony mikes.  
**Lighting:** Van Buren Inds. pre-set board—24 channels; 2 Altman carbon arc Super Troupers; 2 6x6, 5 6x9 & 5 6x14 Altman ellipsoidals.  
**Services/Facilities:** Ticket Takers, Ushers, A/V Ops./Engs., Electricians, Sound Technicians, Cleanup  
**Note:** Bans punk rock.  
 Swing Aud./National Orange Show, 689 S. "E" St., San Bernardino 92408. Tel: 885-0201. (Seats 7000).

#### SOUND & LIGHTING

Grouter Electric, 958 N. LaCadena, Colton 92324. Tel: 825-4960.  
 Philadelphia PA, 3355 Arlington Ave., Riverside 92506. Tel: 682-3429.  
 Chester Slumph & Son, 371 W. 17 St., San Bernardino 92400. Tel: 886-1313.

#### MUSICAL INSTRUMENT SALES, RENTALS & TRANSFERS

Braunroff Piano & Music, 1170 N. "E" St., San Bernardino 92410. Tel: 889-8596.  
 Caleb's Guitar, 208 Orange, Redlands 92373. Tel: 793-0527.

Cheney's Music, 3547 Merrill Ave., Riverside 92506. Tel: 683-3980.  
 Lier Music Co., 6542 Magnolia Ave., Riverside 92507. Tel: 824-1856. **Local branch:** 633 N. "D" St., San Bernardino 92401. Tel: 884-8815.  
 Lopez Music House, 1398 N. "E" St., San Bernardino 92405. Tel: 885-5362.  
 McFarlin's Music, 8640 Arlington Ave., Riverside 92504. Tel: 689-1412.  
 Tril Music Centre, 5194 Arlington Ave., Riverside 92504. Tel: 688-3223.

#### STAGING & COSTUMES

Fun Corner, 426 W. Base Line, San Bernardino 92410. Tel: 885-7648. (Costumes)

#### CHARTER SERVICES

Greyhound Bus Lines, 3755 Market, Riverside 92501. Tel: 686-2345. **Local branch:** 444 N. "F" St., San Bernardino 92400. Tel: 884-4796.  
 Parflite Inc., 6651 Flight Rd., Riverside 92504. Tel: 688-8600.  
 Riverside Air Serv., 6741 Flight Rd., Riverside 92504. Tel: 689-1166.  
 Roesch Lines Inc., 844 E. Ninth St., San Bernardino 92410. Tel: 885-4465. (Bus)  
 Trailways Bus System, 151 W. Commercial, Pomona 91768. Tel: 623-1246.  
**Local branch:** 490 N. "G" St., San Bernardino 92410. Tel: 888-3271.

#### TICKETS

Harris Co., 300 N. "E" St., San Bernardino 92416. Tel: 889-0444.  
 National Orange Show Ticket Agency, 689 S. "E" St., San Bernardino 92408. Tel: 884-0178, 825-1122.

#### UNIONS

A F M, Local 167, 1265 N. Lacadena Dr., Colton 92324. Tel: 824-1450.

### ● SACRAMENTO AREA (Area Code 916)

#### PROMOTERS

Bette Kaye Prod'ns Inc. Talent Agency, 2701 Cottage Way, Suite 21. Zip: 95825. Tel: 487-1923, 481-1776. Pres.: Charles Kaye; Theatre & Concert Bookers & VP's: Phyllis & Terry Parsons—3467 Monroe Ave., Lafayette 94549. Tel: (415) 284-5246/51.  
**Promotes:** Rock, Soul, MDR, Country, Jazz, Folk, Latin.  
**Terr:** USA, Canada.  
 Sacramento Bee, 21 & Q Sts. Zip: 95816. Tel: 446-9211. (Newspaper)

#### FACILITIES

Sacramento Community/Convention Center, 1100 14 St. Zip: 95814. Tel: 449-5291. Mgr.: Sam J. Burns; Ass't Mgr.: Leonard Zerilli. (Memorial Aud. seats 3231 permanent, 1200 portable, proscenium 37'x55'6", platform 100'x40'; Theater seats 2326 permanent, 126 portable, proscenium 28'6"x56", platform 85'x43'; Exhibit Hall seats 6500 portable, proscenium 18'x40', platform 50'x27').  
**Sound:** Altec mixer, speakers, PA.  
**Lighting:** Skirpan beard; 2 Super Troupers.  
**Services/Facilities:** Ticket Takers & Printing, Ushers, Security, Electricians, Sound Technicians, Cleanup; Baldwin 9' Grand Piano.  
**Note:** Theater is limited to soft rock acts.

#### SOUND & LIGHTING

Fruitridge Sound, Fulton Ave., Newcastle 95658. Tel: 933-1120.  
 Sacramento Theatrical Lighting Co., 212 13 St. Zip: 95814. Tel: 447-3258.  
 Sound of Music, 2866 Fulton Ave. Zip: 95821. Tel: 481-2823.  
 W A H Sound, 1115 R St. Zip: 95814. Tel: 444-5491.

# After laying down the tracks, lay down and relax

...at Le Parc — the informal hotel that's become the "in" of the industry. Close to the recording studios and west coast headquarters of the major labels. Located 1 block west

of La Cienega's "Restaurant Row!" 150 suites, each with wet bar, kitchenette and balcony. Complimentary full breakfast and limousine service available within the area.



**Le Parc**  
hôtel de luxe

733 N. West Knoll • West Hollywood, CA 90069  
 (213) 855-8888  
 Toll-Free: U.S. (800) 421-4666  
 Calif. (800) 252-2152

## UNITED STATES

### MUSICAL INSTRUMENT SALES, RENTALS & TRANSFERS

Jack's House of Music, 2528 Yorktown Ave. Zip: 95821. Tel: 487-8654.  
Proul Piano Shop, 1714 K St. Zip: 95814. Tel: 442-8628.  
Sound of Music, 2866 Fulton Ave. Zip: 95821. Tel: 481-2823.

### CHARTER SERVICES

Allen Transportation Co., 1331 C St. Zip: 95814. Tel: 444-7880  
Greyhound Taxi Co., 420 Q St. Zip: 95814. Tel: 443-3961  
Regional Transit, PO Box 2110. Zip: 95810. Tel: 444-2877.  
Tomco Charter, Rd. 94B, Woodland. Tel: 666-6164  
Trailways, 1129 I St. Zip: 95814. Tel: 443-2044  
Yellow Cab Co., 900 Richards Blvd. Zip: 95814. Tel: 444-2222.

### LIMOUSINES

Capitol City Limousine Serv., Rancho Cordova 95670. Tel: 920-1123.  
V I P Limousines, Rancho Cordova 95670. Tel: 920-1123

### TICKETS

Community Center Boxoffice, 14 & K Sts. Tel: 449-5181  
Howe Ave. Boxoffice, 925 Howe Ave. Zip: 95825. Tel: 920-1121

### UNIONS

A F M, Local 12, 2623 1/2 J St. Zip: 95816. Tel: 444-6660  
I A T S E, Local 50, PO Box 374. Zip: 95802. Tel: 444-7654

## ● SAN DIEGO AREA (Area Code 714)

### PROMOTERS

A C T S (Aaction Concerts & Talent Showcases), PO Box 8068. Zip: 92102  
Tel: 239-8911. Owner & Prod'r: Tom Brannon.  
Promotes: Rock, Soul, MOR, Country, Jazz, Latin, Religious/Gospel  
Terr: Ariz.; Southern Calif., Nev.  
August Prod'ns, PO Box 9220, 1057 Diamond St., Suite 2. Zip: 92109. Tel: 272-1615. Pres.: Andy August  
Promotes: Rock  
Terr: San Diego, Calif.  
Dan Levy & Assoc., 3810 Riviera Dr., No. 1. Zip: 92109. Tel: 483-0129, 465-7622. Pres.: Dan Levy; VP: Rene Fandel  
Promotes: Rock, Soul, MOR, Country, Folk  
Terr: Southern Calif., including San Diego & surrounding counties.

### FACILITIES

Convention & Performing Arts Center, 202 C St. Zip: 92101. Tel: 236-6500.  
Mgr.: Charles Sexton; Ass't Mgr.: Chris Bailey; Stage Mgr.: Pat Callahan.  
(Golden Hall seats 1166 permanent, 3170 portable, platform 37'6"x19'6", Civic Theatre seats 2945 permanent, 55 portable, proscenium 29'6"x56'x50').  
Sound: Altec & Crown amps; Altec & JBL tri-amp speakers (overhead clusters); UREI equalizers; Electro-Voice, RCA & Shure mikes  
Lighting: (Civic Theatre) Century Multi Q board; Lekos, Fresnels, strip lights, (Golden Hall) Ariel Davis board, 24 Lekos; 9 strip lights; 2 Super Troupers; 1 Genarco  
Services/Facilities: Ticket Takers & Printing, Ushers, Security, Rehearsal Rooms, A/V Ops./Engs., Electricians, Sound Technicians, Cleanup; Advertising; Concert, Upright & Baby Grand Pianos.  
Note: New promoters post bond  
Fox Theatre, 720 B St. Zip: 92101. Tel: 233-6331 (Under the direction of Messrs. Nederlander—Los Angeles, Calif.)  
La Paloma Theatre, 471 First St., Encinitas 92024. Tel: 436-7469 (Seats 350 portable, proscenium 33'4"x28'x14').  
Sound: Teac mixer—8 channels; Amzilia, Dynaco amps, JBL speakers; 350-watt PA—8 inputs; bi-amp graphic equalizers; AKG, Sennheiser & Shure mikes.  
Services/Facilities: Promotion, Ticket Takers, Ushers, Security, Rehearsal Rooms, Non-Union Stagehands, A/V Ops./Engs., Electricians, Sound Technicians, Cleanup, Yamaha Piano, Recording Facilities  
San Diego Sports Arena, 3500 Sports Arena Blvd. Zip: 92110. Tel: 224-4171.  
Mgr.: Philip Quinn; Ass't Mgr.: Norm Smith. (Arena seats 10,985 permanent, 3600 portable, platform 52'x40'x60').  
Lighting: 10 Super Troupers.  
Services/Facilities: Ticket Takers & Printing, Ushers, Security A/V Ops./Engs., Electricians, Sound Technicians, Cleanup  
Straita Head Rec'g Theatre, 7578 El Cajon Blvd., La Mesa 92041. Tel: 465-9997. (Seats 200 permanent, 500 portable, platform 3'x40'x25')  
Sound: Straita Head mixer—32 channels; Cerwin-Vega & Crown amps, Cerwin-Vega & JBL speakers, SAE, Straita Head & UREI equalizers.  
Services/Facilities: Promotion, Ticket Takers, Ushers, Security, Rehearsal Rooms, Non-Union Stagehands, A/V Ops./Engs., Electricians, Sound Technicians, Cleanup, 24-tr Recording Studio, Hammond B3 Organ, Steinway Grand Piano.  
Note: Nude acts banned

### SOUND & LIGHTING

A-1 Searchlights & Sound Equip., 2328 El Cajon Blvd. Zip: 92104. Tel: 295-5691.  
Apex Music Co. Inc., 702 Broadway Zip: 92101. Tel: 232-4371  
Circle Sound, 3465 El Cajon Blvd. Zip: 92104. Tel: 280-7310.  
DeMent Stage & Lighting, 2002 State St. Zip: 92101. Tel: 234-8379  
Guitar Center, 630 C St. Zip: 92101. Tel: 234-8731  
Peterson Stage Lighting, 1011 Buenos Ave. Zip: 92110. Tel: 275-0260.  
Sound West, 7980 Ronson Rd. Zip: 92111. Tel: 560-7727.  
Straita Head Sound, 7578 El Cajon Blvd., La Mesa 92041. Tel: 465-9997.

### MUSICAL INSTRUMENT SALES, RENTALS & TRANSFERS

Albert's Music City, 2964 Navajo Rd., El Cajon. Tel: 460-7640  
Apex Music Co. Inc., 702 Broadway Zip: 92101. Tel: 232-4371  
Coast Sound Rental, 8758 Kelso, Spring Valley. Tel: 461-9115  
Greene Music, 5987 El Cajon Blvd. Zip: 92115. Tel: 287-8750  
Guitar Center, 630 C St. Zip: 92101. Tel: 234-8731  
Guitar Trader of San Diego, 5035 Shawline St. Zip: 92111. Tel: 565-8814  
Meiner's Organ Rentals, 4274 El Cajon Blvd. Zip: 92105. Tel: 280-2075.  
Music Power, 3009 N. Euclid Ave. Zip: 92105. Tel: 282-4011.  
Sound West, 7980 Ronson Rd. Zip: 92111. Tel: 560-7727.  
Straita Head Sound, 7578 El Cajon Blvd., La Mesa 92041. Tel: 465-9997.  
Thearle Music Co., Mission Valley Center. Zip: 92101. Tel: 299-1281.

### REHEARSAL STUDIOS

Abbey Road, 3117 University Ave. Zip: 92105. Tel: 281-4181  
Circle Sound, 3465 El Cajon Blvd. Zip: 92104. Tel: 280-7310  
La Paloma Theatre, 471 First St., Encinitas 92024. Tel: 436-7469.  
Straita Head Sound, 7578 El Cajon Blvd., La Mesa 92041. Tel: 465-9997.  
Studio West, 5042 Ruffner Rd. Zip: 92111. Tel: 277-4714.

### CHARTER SERVICES

Cush Tours, 2901 Fifth Ave. Zip: 92103. Tel: 298-8181  
Greyhound Charter Bus Serv., First St & Broadway Zip: 92101 WATS Tel: (800) 528-0369.  
Swift Air Serv., Air Terminal, Lindbergh Field. Tel: 231-7311  
Trailways Charters & Tours, 1104 Union St. Zip: 92101. Tel: 232-7141  
Western Airlines, San Diego Int'l Airport. Tel: 231-5317

### LIMOUSINES

Carey Limousine Chauffeur & Guide Serv., 2901 Nimitz Blvd. Zip: 92106. Tel: 225-9551  
Classic Limousine Serv. Tel: 263-2043, 298-1492  
Coronado Livery Inc., 1500 Orange Ave., Coronado 92118. Tel: 435-6310  
San Diego Limousine Serv., 127 W University Ave. Zip: 92103. Tel: 298-4927, 263-2247  
V I P Limousine Serv., 2610 California St. Zip: 92101. Tel: 299-7000  
Yellow Cab Co., 6621 Conroy Court. Zip: 92111. Tel: 292-7403

### TICKETS

Civic Theatre Boxoffice, 202 C St. Zip: 92101. Tel: 236-6510  
Select A-Seat of Calif. Inc., 7918 Conroy Court. Zip: 92111. Tel: 565-2865 (Printing)  
Sports Arena Boxoffice, 3500 Sports Arena Blvd. Zip: 92110. Tel: 224-4176.  
T N T Tickets, 4705 College Ave. Zip: 92115. Tel: 582-6866  
Ticketron, 4885 Ronson Court. Zip: 92111. Tel: 565-9947

### UNIONS

A F M, Local 325, 1717 Morena Blvd. Zip: 92110. Tel: 276-4324  
I A T S E, Local 122, 3128 El Cajon Blvd. Zip: 92104. Tel: 283-6407

## ● SAN FRANCISCO & BAY AREA (Area Code 415)

### PROMOTERS

Kevin A.J. Black Presents, 169 Randall St. Zip: 94131. Tel: 641-8808.  
Promotes: Country, Soul  
Terr: San Francisco, Calif.  
Borthwick & Garber Prod'ns, 20 Sunnyside, Suite H-2, Mill Valley 94041. Tel: 381-2314.  
Terr: Sacramento, Calif.; Reno, Nev.  
Cheney Prod'ns, PO Box 1609, Novato 94947. Tel: 892-6916.  
Promotes: Rock, MOR, Country  
Terr: Ariz.; Northern Calif.; Nev., Ore.  
City of Concord, c/o Concord Pavilion, PO Box 6166, Concord 94524. Tel: 671-3270. Gen. Mgr.: John Toffoli Jr.; PR Dir.: Jay Bedecarre; Prod'n Mgr.: Doug Warrick (Contract w/Concord Pavilion—Concord, Calif.)  
Promotes: Rock, Soul, MOR, Country, Jazz, Folk, Religious/Gospel, Classical.  
Terr: Concord, Calif.  
Committee for Arts & Lectures, Univ. of Calif., 101 Zellerbach Hall, Berkeley 94720. Tel: 642-0212. Programmer: Ralph Loeb; Ass't Programmer: Debbie Callon. (Contract w/Hearst Greek Theatre, Wheeler Aud., Zellerbach Aud.—Berkeley, Calif.)

Promotes: Rock, Soul, MOR, Country, Jazz, Folk, Latin, Religious/Gospel, Classical.

Terr: Berkeley, Calif., including Univ. of Calif. at Berkeley campus.  
Conaway Prod'ns, 172 Spencer Ave., Sausalito 94965. Tel: 332-8510. Prod'r: J. Edwin Conaway.

Promotes: Rock, Country.

Terr: Marin, San Francisco, Calif.  
Concerts Int'l, 1225 Oxford St., Berkeley 94709. Tel: 843-6300. Promoter: James Alfred Bongard

Promotes: Rock, Soul, Jazz, Latin

Terr: Buenos Aires, Mar del Plata, Argentina, Belo Horizonte, Brasilia, Porto Alegre, Recife, Rio de Janeiro, Sao Paulo, Brazil; Santiago, Vina del Mar, Chile; Montevideo, Uruguay.

Deer Creek Prod'ns, PO Box 158, Los Altos 94022. Tel: 965-9291. Owner: Spencer L. Bornes.

Promotes: Rock, Jazz, Folk.

Terr: Northern Calif.

Cathy Furniss & Assoc., 680 Beach St., No. 445. Zip: 94109. Tel: 885-2807  
Promotes: Soul, MOR, Country, Jazz, Folk, Latin, Religious/Gospel, Classical.

Terr: Berkeley, Concord, Los Angeles, Oakland, Sacramento, San Francisco, San Jose, Calif.

Bill Graham Presents, 2011 St. Zip: 94103. Tel: 864-0815. Pres.: Bill Graham; VP Mgmt.: Nick Ciano, VP Booking & Promo: Danny Scher; Booking: Gregg Perloff, Queenie Taylor; Adv. Dir.: Nancy Hile (Contracts w/Old Waldorf Nightclub, Warfield Theatre—San Francisco, Calif.)

Promotes: Rock, Soul, MOR, Country, Jazz, Latin.

Terr: Northern Calif.

Dave Jeppesen Prod'ns Inc., 250 Scenic Ave., San Anselmo 94960. Tel: 459-1033

Promotes: MOR, Country, Classical.

Terr: Northern Calif.

MorningSun Prod'ns, 1747 Broadway. Zip: 94109. Tel: 928-7272. Pres.: Roy DuBrow; VP: Lon Alan, Prod'n Dir.: Tim Mayer (Contract w/Fox-Warfield Theatre—San Francisco, Calif.)

Promotes: Rock, Soul, MOR, Country, Jazz.

Terr: Arcata, Berkeley, Davis, Fresno, Oakland, Redding, Sacramento, Salinas, San Francisco, San Jose, Santa Barbara, Santa Cruz, Stockton, Calif.; Reno, Nev.

Odin Prod'ns, PO Box 994, Palo Alto 94301. Tel: 562-1779. Pres.: Constanline Baksheeff; Booking: William Mathews

Promotes: Rock, Soul, MOR, Country, Jazz.

Terr: USA including Calif.

Olivia Recs., 4400 Market St., Oakland 94608. Tel: 655-0364. Prod'n Coord: Judy Dlugacz

Terr: San Francisco & Bay Area.

Operation Latin America, 1730 S. Amphlett Blvd., Suite 314, San Mateo 94402. Tel: 574-3678. Telex: 171934. Pres.: Mark Havery.

Promotes: MOR.

Terr: Central America; Mexico; Puerto Rico; Argentina; Brazil; Chile; Colombia; Ecuador; Peru; Venezuela

Panexus Prod'ns, 2490 Channing Way, Suite 406, Berkeley 94702. Tel: 843-4902. Pres.: Albert Evers; VP's: Jim Cassell, Herb Wong.

Promotes: Jazz, Latin.

Terr: Los Angeles, San Diego, San Francisco, Calif.

Red Wolf Prod'ns, 2670 Leavenworth St. Zip: 94133. Tel: 928-4980. Prod'r & Creative Dir.: Scott Redmond; Prod' & Prod'n Mgr.: Stuart B. Wolfson.

S U P E R B (Student Union Program Entertainment & Recreation Board), Univ. of Calif., 304 Eshleman Hall, Berkeley 94720. Tel: 642-7477. (Contracts w/Greek Theatre, Pauley Ballroom, Wheeler Aud., Zellerbach Aud.—Berkeley, Calif.)

Promotes: Rock, Soul, MOR, Country, Jazz, Folk, Latin, Classical.

Terr: Berkeley, Calif., including Univ. of Calif. at Berkeley campus.

Seen Sal Inc., 1182 Market St., No. 306. Zip: 94102. Tel: 864-3501. Pres.: Gary L. Jackson, Prod'r: Steve Brown.

Promotes: Rock, Jazz

Terr: Calif., N.Y.

Starhill Prod'ns, 775 Starhill Rd., Woodside 94062. Tel: 851-3786.

### FACILITIES

Ashkenaz Music & Dance Cafe, 1317 San Pablo Ave., Berkeley 94702. Tel: 525-5054. Mgr.: David Nadel (Seats 200 portable, 100 standing room, platform 16'x15'x23')  
Sound: Shure, Tapco mixers—6 & 4 channels; QSC 80-watts per channel amps; 15" JBL speakers (top center of hall), horn; 9 Shure mikes.  
Services/Facilities: Promotion, Ticket Takers, Ushers, Security, Rehearsal Rooms, Sound Technician, Cleanup; Acoustic Piano; Dressing Rooms.  
Note: Some New Wave acts may be banned.  
Berkeley Community Theater, 1900 Alston Way, Berkeley 94704; (mailing address) 2246 Milvia St., Berkeley 94704. Tel: 644-6863. Mgr.: Judson H. Owens. (Community Theater seats 3491 permanent, 100 portable, proscenium 30'x50'x55'; Florence Schwimly Little Theater seats 600 permanent, proscenium 25'x29'x35')  
Sound: Altec system.  
Lighting: Century board; 2 Super Troupers.  
Services/Facilities: Rehearsal Rooms, Cleanup.  
Note: Insurance required; some acts may be banned.  
California Masonic Memorial Temple, 1111 California St. Zip: 94108. Tel: 776-4702. (Masonic Aud. seats 3165 permanent, thrust 34'x36'x50').  
Sound: Langevin mixer—12 inputs; Klipsch speakers.  
Lighting: 3 follow spots, 12 2000-watt spots  
Circle Star Theatre, 1717 Industrial Ave., San Carlos 94070. Tel: 364-2550.  
Mgr.: Jack Medveine; Ass't Mgr.: Gary Johnson; Stage Mgr.: Warren Butlerfield. (Seats 3713 permanent, platform 31'x' in diameter)  
Sound: Yamaha mixer—32 channels; 150-watts per channel Crown amps; 15" JBL speakers (over stage); Shure mikes  
Lighting: Ward Leonard board; Altman Lekos. Fresnels: beam projection.  
Services/Facilities: Promotion, Ticket Takers & Printing, Ushers, Security, Rehearsal Rooms, A/V Ops./Engs., Electricians, Sound Technicians, Cleanup; Hammond B3 Organ with Leslie, 7' Yamaha Grand Piano, Upright Baldwin Piano, 5' Yamaha Baby Grand Piano, Fender Rhodes 88.  
Note: Bond posting required.  
Civic Aud., 99 Grove St. Zip: 94102. Tel: 558-5065. Acting Mgr.: Frank Cox. (Seats 4300 permanent, 3200 portable, platform 42'x40'x72', Polk Hall seats 900 portable; Larkin Hall seats 900 portable, rser box stages).  
Sound: Altec mixer—10 channels, 8 80-watt amps; 15" woofers (2 cluster system north & center), PA mikes.  
Lighting: Metropolitan Lumi-Tron board; 2 Super Troupers; 72 Kliegli 1000-watt idozed quart spots; 500-watt Par border lights.  
Note: Bans public dances.  
Concord Pavilion, 2000 Kirker Pass Rd., Concord 94529. Tel: 798-3311. (Seats 8500, 55' round stage). (Under the direction of Messrs. Nederlander—Los Angeles, Calif.)  
Sound: Spectra Sonics mixer—20 channels, 200 amps—17,000 watts to



**EXECUTIVE/GROUP  
CHARTERS**

**6 & 8 Passenger LEARJETS  
17 Passenger GULFSTREAMS  
Deluxe Executive Interiors  
Ideal for Execs or Tours  
Available for One Day Trips  
or Extended Tours  
35 Years Experience  
Fully Insured/Int'l Authority**

Call for Quote-----**800-323-7887**-----Call for Brochure

**GEORGE J. PRIESTER AVIATION SERVICE, INC.**

New York Chicago Los Angeles



tal: Bozak, JBL & Spectra Sonics speakers (throughout Pavilion); Orban parametric equalizers; AKG, Beyer mikes

**Lighting:** Kliegl Q Level memory board; 2 Troupers: 300 Altman & Kliegl instruments

**Services/Facilities:** Promotion, Ticket Takers & Printing, Ushers, Security, Rehearsal Rooms, A/V Ops./Engs., Electricians, Sound Technicians, Cleanup; 3 Pianos, Drums, Advertising, Boxoffice

**Cow Palace, Geneva & Santos Sts** Zip: 94134. Tel: 584-2480. Mgr.: John S. Roof. (Seats 10,377 permanent, 4329 portable, variable platform).

**Sound & Lighting:** Rented

**Services/Facilities:** Ticket Takers & Printing, Ushers, Security, Rehearsal Rooms, Electricians, Cleanup.

**Note:** Performance bond may be required.

**Currant Theatre, 445 Geary St.** Zip: 94102. Tel: 673-4400. Mgr.: Devera Kettner; Ass't Mgr.: Charles Murphy (Under the direction of Messrs. Nelderlander—Los Angeles, Calif.)

**Golden Gate Theatre, 25 Taylor St.** Zip: 94102. Tel: 673-6400. Mgr.: Lisa DiGaacomo; Ass't Mgr.: Tess Collins. (Under the direction of Messrs. Nelderlander—Los Angeles, Calif.)

**Services/Facilities:** Ticket Takers, Ushers, Security.

**Japan Center Theatre, 1881 Post St.** Zip: 94115. Tel: 346-3242. Mgr.: Ron Karzaki; Ass't Mgr.: Ken Kanzaki. (Seats 1000).

**Sound:** Yamaha mixer—8 & 12 channels, 2 95- & 2 240 watt amps; 15" JBL speakers; UREI equalizers, Shure mikes.

**Lighting:** Century 5-scene, pre-set board—90 channels; 2 Super Troupers.

**Services/Facilities:** Ticket Takers, Ushers, Security, Rehearsal Rooms, A/V Ops./Engs., Electricians, Sound Technicians, Cleanup

**Note:** Pornographic acts banned.

**Marin Center, Civic Center, San Rafael 94903.** Tel: 479-4493. Dir.: Pierre Joske; Mgr.: Jim Farley; Stage Mgr.: Bob Finley (Showcase Theatre seats 346 permanent, proscenium 32'x40'x24"; Marin Veteran's Memorial Theatre seats 2003 permanent, 89 portable, proscenium 68'x60'x40"; Exhibit Hall seats 2000, staging 22,500 square feet).

**Sound:** Altec mixer—10 channels, 2 100-watt amps, 15" speakers (center cluster); PA, equalizers, mikes

**Lighting:** Century 5-scene board, 1 Troupers

**Services/Facilities:** Ticket Takers & Printing, Ushers, Security, Rehearsal Rooms, A/V Ops./Engs., Electricians, Sound Technicians, Cleanup

**Note:** Bond posting required.

**Oakland-Alameda County Coliseum Complex, Nimitz Fwy. & Hegenberger Rd., Oakland 94621.** Tel: 569-2121. Mgr.: Ray W. Ward; Ass't Mgrs.: Robert Quintella, Don Werner (Arena seats 10,857 permanent, 3402 portable, variable platform; Stadium seats 54,000, variable platform)

**Sound:** Ampex mixer—12 channels, 6 275-watt & 2 100-watt Altec amps, speakers, PA—24 inputs, dynamic mikes, Phillips equalizers; Omni directional mikes.

**Lighting:** Century dimmer board; 6 Super Troupers, 14 1000-watt Lekos.

**Services/Facilities:** Promotion, Ticket Takers & Printing, Ushers, Security, Rehearsal Rooms, Sound Technicians, Cleanup

**Note:** Some acts may be banned; bond posting may be required.

**Oakland Municipal Aud., 10 10 St., Oakland 94587.** Tel: 273-3186. Mgr.: Norvel E. Alexander. (Arena seats 6097, Theater seats 2002).

**Palace of Fine Arts Theatre, 3301 Lyon St.** Zip: 94131. Tel: 563-6504. Mgr.: Kevin O'Brien; Ass't Mgr.: David Young (Seats 1003 permanent, proscenium 24'x73'x48")

**Lighting:** EDI 2-scene, pre-set board—24 channels; 10 6x16 Altman Lekos.

**Services/Facilities:** IATSE & Non-Union Stagehands, Cleanup

**Note:** Bans political acts.

**Paramount Theatre, 2025 Broadway, Oakland 94612.** Tel: 893-2300. Mgr.: Peter J. Botto; Ass't Mgr.: Luana DeVoi; Stage Mgr.: Edward Hotchkiss (Aud. Theatre seats 2998 permanent, proscenium 35'x115'x24'40")

**Sound:** 2 Shure mikes; updated Altec A-4's; 6 input mixing capability; backstage page; Clearcom throughout building.

**Lighting:** Micro Processor 200 scene board; 2 Super Troupers, 80 Kliegl Fresnels & Lekos.

**Services/Facilities:** Ticket Takers & Printing, Ushers, Security, Rehearsal Rooms, A/V Ops./Engs., Electricians, Sound Technicians, Cleanup, Baldwin 7' & Yamaha Upright Pianos.

**Note:** Bans hard rock & hard soul.

**San Francisco Performing Arts Center, Veterans Bldg., Suite 110, 401 Van Ness Ave.** Zip: 94102. Tel: 621-6600. Mng. Dir.: George G. Watson; Ass't Mng. Dir.: Thelma Shelley, PR Dir.: Tom Genelli, Concession Mgr.: Lois Zollers. (War Memorial Opera House seats 3252, proscenium 51'x52", stage 134'x84"; Louise M. Davies Symphony Hall seats 3064, stage 54'x44"; Herbst Theatre seats 915, proscenium 24'x33'11")

**Services/Facilities:** Ticket Takers & Printing, Ushers, Security, Rehearsal Rooms

**Warfield Theatre, 982 Market St.** Zip: 94102. Tel: 775-7722. (Seats 2200)

#### SOUND & LIGHTING

**A V A B America Inc., 367 Howard St.** Zip: 94103. Tel: 421-3562

**Audio Visual Center, 849 E. Charleston Rd., Palo Alto 94303.** Tel: 494-9366.

**Bauer Audio Video Inc., 355 Eighth St.** Zip: 94103. Tel: 864-5253

**Blue Lighting Laser Light Show, 2300 St. Francis Dr., Palo Alto 94303.** Tel: 856-9321.

**Clear Sound by Carlos & Star, 2438 California St.** Zip: 94115. Tel: 922-9783

**F M Prod'ns, 1275 Mirnesota St.** Zip: 94107. Tel: 647-5600.

**Filmways Wally Heider Rec'g, 245 Hyde St.** Zip: 94102. Tel: 771-5780

**Holtzmueller Corp., 2545 16 St.** Zip: 94103. Tel: 864-7800

**angevin Co., 1050 Howard St.** Zip: 94103. Tel: 621-7421

**Leo's Professional Audio, 5447 Telegraph Ave., Oakland 94609.** Tel: 652-1553

**Light Opera Stage Lighting, 1328 Emerson St., Palo Alto 94301.** Tel: 327-1022

**Lighten Up, 79 Chattanooga St.** Zip: 94114. Tel: 821-7064.

**Marin Piano & Organ Co., 115 Bellam Pl., San Rafael 94901.** Tel: 456-7468

**Martin Theatrical Supply, 1370 Locust St., Walnut Creek 94596.** Tel: 934-8037.

**Harry McCune Sound Serv., 951 Howard St.** Zip: 94103. Tel: 777-2700.

**Phoebus Co. Inc., 145 Blumrose St.** Zip: 94107. Tel: 543-7626

**Photo & Sound Co., 1200 Seventh St.** Zip: 94107. Tel: 421-0410

**Pro Media, 185 Berry St., Suite 3865.** Zip: 94107. Tel: 957-1383.

**Red Wolf Prod'ns, 2670 Leavenworth St.** Zip: 94133. Tel: 928-4980.

**Randall Schiller Prod'ns, 1207 Fifth Ave.** Zip: 94122. Tel: 661-7553.

**Sound On Stage, 100 N. Hill Dr., Brisbane 94005.** Tel: 468-2990.

**Stagecraft Studios, 1854 Alcatraz Ave., Berkeley 94703.** Tel: 653-4424.

**Swanson Sound Serv. Co., 916 75 Ave., Oakland 94621.** Tel: 638-4944.

**United Studios of Oakland, 815 22 St., Oakland 94607.** Tel: 451-0394.

#### MUSICAL INSTRUMENT SALES, RENTALS & TRANSFERS

**A-1 Piano Movers Inc., 23673 Connecticut St., Hayward 94545.** Tel: 444-8240.

**A-1 Transfer Co., 262 Moncada Way.** Zip: 94127. Tel: 282-3372.

**Angelo's House of Music, 994 Geneva Ave.** Zip: 94112. Tel: 585-5292.

**Baldwin Piano & Organ Center, 15 E. Fourth Ave., San Mateo 94401.** Tel: 348-2126

**Bananas At Large Musical Instrument Co., 802 Fourth St., San Rafael 94901.** Tel: 457-7600.

**Best Musical Instrument Co. Inc., 564 14 St., Oakland 94612.** Tel: 832-2024

**Freeway Rec'g Studios, 2248 E. 14 St., Oakland 94606.** Tel: 532-3700

**Guitar Center, 928 Van Ness Ave.** Zip: 94109. Tel: 441-4020.

**Hennings Music Center Inc., 2100 Broadway, Oakland 94612.** Tel: 444-1636

**Leo's Professional Audio, 5447 Telegraph Ave., Oakland 94609.** Tel: 652-1553

**Marin Rec's, 448 Dubois, San Rafael 94901.** Tel: 457-5900.

**J. Nelson Piano & Organ, 900 Andersen Dr., San Rafael 94901.** Tel: 457-3494.

**Pro Piano, 3916 18 St.** Zip: 94114. Tel: 621-1210.

**Prune Music, 10 Locust Ave., Mill Valley 94941.** Tel: 388-6450.

**Sherman Clay, 141 Kearny St.** Zip: 94108. Tel: 781-6000.

**Stars Guitars, 818 Folsom St.** Zip: 94102. Tel: 543-9595

**Studio Instrument Rentals (SIR), 826 Folsom St.** Zip: 94103. Tel: 495-3200

**Norman Touljian Piano Tuning, PO Box 346, Moraga 94556.** Tel: 376-5434

**Don Wehr's Music City, 817 Columbus Ave.** Zip: 94133. Tel: 673-9700

#### STAGING & COSTUMES

**Holtzmueller Corp., 2545 16 St.** Zip: 94103. Tel: 864-7800

**United Studios of Oakland, 815 22 St., Oakland 94607.** Tel: 451-0394.

#### REHEARSAL STUDIOS

**Gameel Corp., 1681 Folsom St.** Zip: 94103. Tel: 626-2614

**Hun Sound, 647 Irwin St., San Rafael 94901.** Tel: 454-2911

**Marin Rec's, 448 Dubois, San Rafael 94901.** Tel: 457-5900.

**Studio Instrument Rentals (SIR), 826 Folsom St.** Zip: 94103. Tel: 495-3200

#### CHARTER SERVICES

**A C Transit, 508 16 St., Oakland 94612.** Tel: 654-7878.

**Agentours Inc., 265 Vasquez Ave.** Zip: 94127. Tel: 661-5200

**Ask Mr. Foster Travel Serv., 601 California St. at Kearny.** Zip: 94108. Tel: 421-9800

**Cable Cars for Charter, 2830 Geary Blvd.** Zip: 94118. Tel: 922-2425.

**Char-Tours, 605 Marker St.** Zip: 94105. Tel: 495-8881.

**Falcon Charter Serv., 120 Perry St.** Zip: 94107. Tel: 398-1600.

**Franciscan Lines, 375 Illinois St.** Zip: 94124. Tel: 495-7570

**Gray Line Inc., 420 Taylor St.** Zip: 94102. Tel: 771-4000

**Greyhound Charter Bus Serv., 2103 San Pablo Ave.** Zip: 94127. Tel: 495-1234.

**Martinez Bus Lines Inc., 3300 Pacheco Blvd., Martinez 94553.** Tel: 228-9200

**Nob Hill Limousine & Tcurs Ltd., PO Box 34005.** Zip: 94134. Tel: 468-3890.

**Pacific States Aviation Inc., 51 John Glenn Dr., Concord 94520.** Tel: 685-4400.

**Peerless Stages Inc., 2340 Castro St., Oakland 94612.** Tel: 444-2901

**Trailways Charterbus, 2003 Telegraph Ave., Oakland 94612.** Tel: 444-5600.

**World Airways, Oakland Int'l Airport, Oakland 94614.** Tel: 562-8000.

#### LIMOUSINES

**AAA-OK Limousine Serv., 375 Arroyo Dr., South San Francisco 94127.** Tel: 761-8081



**MUDDY WATERS**



**GEORGE THOROGOOD & THE DESTROYERS**



**JOHN HAMMOND**



**JOHN LEE HOOKER & THE COAST TO COAST BLUES BAND**



**CAPTAIN BEEFHEART & THE MAGIC BAND**



**THE NIGHTHAWKS**



**ROY LONEY & THE PHANTOM MOVERS**

**the rosebud agency**

**P.O. Box 1897 • San Francisco 94101 • 415-566-7009**

# REDLINE

Talent & Booking

Representing

**ERIC BURDON**  
**JOHN HYATT**  
**DANNY JOHNSON**  
**FREDDIE HUBBARD**  
**CARL ANDERSON**  
**TWISTERS**  
**MIKE PINERA**  
**MICHAEL SMOTHERMAN**  
**LISA NEMZO**  
**SOLDIER**  
**UPTOWN**  
 featuring **FREDDIE KAGAN**  
**TRACKS**  
 featuring **MIKE MINNEGAN**  
**LITA FORD**  
**DAN ROGERS**  
**L'I' QUEENIE**  
**AND THE PERCOLATORS**  
**SABU**

1525 North Formosa Avenue  
 Hollywood, California 90046  
 Phone (213) 850-0288

# DOC AND MERLE WATSON TAJ MAHAL

represented by:

## FOLKLORE PRODUCTIONS

Manny Greenhill — Manager  
 Mitch Greenhill — Music Director  
 and also representing:

**JIM RINGER &**  
**MARY McCASLIN**  
**DAVE VAN RONK**  
**MAYNE SMITH &**  
**MITCH GREENHILL**  
**STEFAN GROSSMAN**  
**JOHN RENBOURN**

Folklore Productions, Inc.  
 1671 Appian Way  
 Santa Monica CA 90401  
 Phone (213) 451-0767

## UNITED STATES

Bay Area Limousine Serv., 2761 E. Seventh St., Oakland 94601. Tel: 533-1144/0420.

Carey Limousine Serv. Tel: 468-2333.  
 Golden Gate Limousine Serv., PO Box 12205, Zip: 94112. Tel: 771-4636.  
 Gray Line & Assoc'd Limousines, 1398 Bryant St. Zip: 94103. Tel: 824-2660.  
 Ishi Limousine Inc., 718 Masonic Ave. Zip: 94117. Tel: 567-5511/4700.  
 Nob Hill Limousine & Tours Ltd., PO Box 34005, Zip: 94134. Tel: 468-3890.  
 Packard's Limousine Serv., 1960 Adeline St., Oakland 94607. Tel: 444-2131.

Union Square Limousine Ltd., 47 Wood St. Zip: 94118. Tel: 567-8001.  
 Vista Limousine Serv., PO Box 8683, San Francisco Int'l Airport. Zip: 94128. Tel: 761-8081.

### TICKETS

Bay Area Seating Serv. (BASS), 362 22 St., Oakland 94612. Tel: 835-4100.  
 Downtown Center Boxoffice, 325 Mason St. Zip: 94102. Tel: 775-2021.  
 Globe Ticket Co., 600 DuBuque Ave., South San Francisco 94080. Tel: 761-2110.

Macy's Bay Fair, 15555 E. 14 St., San Leandro 94578. Tel: 357-3333.  
 National Ticket Serv. Inc., 724 Pine St. Zip: 94108. Tel: 421-4598.  
 San Francisco Ticket Center, 724 Pine St. Zip: 94108. Tel: 397-1612.  
 Thrans Ticket Agency, 2131 Broadway, Oakland 94612. Tel: 444-8575.  
 Ticketron Inc., 427 Merchant St. Zip: 94111. Tel: 788-2828.

### UNIONS

A F M, Local 6, 230 Jones St. Zip: 94102. Tel: 775-8118.  
 I A T S E, Local 16, 230 Jones St. Zip: 94102. Tel: 441-6401.

### ● SAN JOSE AREA (Area Code 408)

#### FACILITIES

San Jose Convention/Cultural Facilities, 291 Market St. Zip: 95113. Tel: 277-5277. Mgr.: John Popovich; Ass't Mgr.: George Brodeur; Stage Mgrs.: Sylvester Moore, George Wright. (Center for the Performing Arts seats 2701 permanent, proscenium 34'x60'x40'6"; Civic Aud. seats 2000 permanent, 1200 portable, proscenium 30'x50'x36"; Exhibition Hall seats 3500 portable, variable platform).

Sound: Electrodyne mixer—9 inputs, 2 outputs; 4 75-watt and 2 35-watt Crown amps; JBL custom cluster speakers (house center over proscenium); 9 Beyer & Electro-Voice mikes.

Lighting: Major 60-dimmer/12 non-dimmer SCR board (C-cards control); 100 ellipsoidals; Fresnels; 2 Super Trouters; 2 Trouters.

Services/Facilities: Ticket Takers, Ushers, Security, Rehearsal Rooms, A/V Ops./Engs., Electricians, Sound Technicians, Cleanup.

Spartan Stadium, 1 Washington Square. Zip: 95192. Tel: 277-2094. Mgr.: Mark Gale. (Seats 23,000 permanent).

Services/Facilities: Ticket Takers, Ushers, Security. Note: Bond posting required.

#### SOUND & LIGHTING

Alpha Sound Co., 1920 Hamilton Ave. Zip: 95125. Tel: 264-3531.  
 John Bondi, 970 S. Second St. Zip: 95112. Tel: 293-7007.

Steven Lorente Prod'ns, 1920-B Lafayette, Santa Clara 95050. Tel: 627-9211.

Morpheus Lights, 805-1 University Ave., Los Gatos 95030. Tel: 866-8868.  
 Nova Stage Lighting, 10121-B Imperial Ave., Cupertino 95014. Tel: 996-7954.

#### MUSICAL INSTRUMENT SALES, RENTALS & TRANSFERS

Century Music Inc., 620 S. Bascom Ave. Zip: 95128. Tel: 998-7474.  
 Guitar Showcase, 3090 S. Bascom Ave. Zip: 95124. Tel: 377-5864.  
 Moyer Music Houses, 96 S. Second St. Zip: 95113. Tel: 298-5404. Local branch: 5237 Stevens Creek Blvd., Santa Clara 95050. Tel: 248-9858.  
 Sherman Clay, 50 N. Winchester Blvd. Zip: 95128. Tel: 248-6124.  
 Stevens Music Center, 1202 Lincoln Ave. Zip: 95110. Tel: 287-9130. Local branch: 19701 Stevens Creek Blvd., Cupertino 95014. Tel: 257-5770.

#### STAGING & COSTUMES

B & B Scaffolding, 550 Meridian Ave. Zip: 95159. Tel: 287-5310.

#### CHARTER SERVICES

Greyhound Charter Bus Serv., 82 Almaden Ave. Zip: 95110. Tel: 295-4076.  
 West Valley Charter Lines, 240 Crestich Ln., Campbell 95008. Tel: 371-1230.

#### LIMOUSINES

Airport Limousine Serv., 213 E. Maude Ave., Sunnyvale 94086. Tel: 867-0466.

#### TICKETS

Ticketron, 912 Town & Country Village. Zip: 95128. Tel: 246-1160.

#### UNIONS

A F M, Local 153, 915 Almaden Ave. Zip: 95113. Tel: 286-8602.

### ● SANTA BARBARA (Area Code 805)

#### PROMOTERS

Stephen Cloud Presentations, PO Box 4774, Zip: 93103. Tel: 962-6682. Dir.: Stephen Cloud.

Promotes: Rock, Country, Jazz, Folk, Classical.  
 Terr: Los Angeles, San Francisco, San Luis Obispo, Santa Barbara, Calif.  
 Vision Attractions, 1122 N. Milpas St. Zip: 93103. Tel: 963-2993. Gen. Mgr.: Jim Cumutt; Contacts: Andy Weintraub, Gary Baumol. (Contract w/ Santa Barbara County Bowl—Santa Barbara, Calif.)  
 Promotes: Rock, Soul, MDR, Country, Jazz, Folk.  
 Terr: Western USA including Hawaii.

#### FACILITIES

Arlington Center for the Performing Arts, 1317 State St. Zip: 93101. Tel: 966-9382. (Seats 1963 permanent, 52 portable).

Sound: Yamaha mixer—8 channels; Electro-Voice speakers (house left & right proscenium); TOA mikes.

Lighting: TTI 2-scene board; 1 Super Trouter; 2 750-watt Leksos.

Services/Facilities: Ticket Takers, Ushers, Security, Cleanup. Note: Bond posting required.

Granada Theatre, 1216 State St. Zip: 93101. Tel: 966-4045.  
 Lobero Theatre, 33 E. Canon Perdido. Zip: 93101. Tel: 963-0761. Mgr.: Pamela Osie; Stage Mgr.: Harold Reeves. (Seats 669 permanent, proscenium 22'4"x37", platform 4'x74"x34").

Sound: Bogan 60-watt amps, 60-watt PA—3 inputs; speakers (proscenium); Shure mikes.

Lighting: Olesen auto transformer; 1 Trouperette III; 30 Leksos; 12 Fresnels; border lights; footlights.

Services/Facilities: Ticket Takers, Ushers, Security, Rehearsal Rooms, Cleanup.

Santa Barbara County Bowl, 1122 N. Milpas. Zip: 93103. Tel: 963-8634. Mgrs.: Jim Cumutt, Andy Weintraub; Ass't Mgr.: Gary Baumol. (Seats 3888 permanent, 900 portable, proscenium 160'x80"). (Under the direction of Vision Attractions—Santa Barbara, Calif.)

Services/Facilities: Promotion, Ticket Takers & Printing, Ushers, Security, Rehearsal Rooms, Non-Union Stagehands, A/V Ops./Engs., Electricians, Cleanup; Boxoffice, Catering.

Note: All acts must conform to sound control plan.

Sound: Bogan 60-watt amps, 60-watt PA—3 inputs; speakers (proscenium); Shure mikes.

Lighting: Olesen auto transformer; 1 Trouperette III; 30 Leksos; 12 Fresnels; border lights; footlights.

Services/Facilities: Ticket Takers, Ushers, Security, Rehearsal Rooms, Cleanup.

Santa Barbara County Bowl, 1122 N. Milpas. Zip: 93103. Tel: 963-8634. Mgrs.: Jim Cumutt, Andy Weintraub; Ass't Mgr.: Gary Baumol. (Seats 3888 permanent, 900 portable, proscenium 160'x80"). (Under the direction of Vision Attractions—Santa Barbara, Calif.)

Services/Facilities: Promotion, Ticket Takers & Printing, Ushers, Security, Rehearsal Rooms, Non-Union Stagehands, A/V Ops./Engs., Electricians, Cleanup; Boxoffice, Catering.

Note: All acts must conform to sound control plan.

Sound: Bogan 60-watt amps, 60-watt PA—3 inputs; speakers (proscenium); Shure mikes.

Lighting: Olesen auto transformer; 1 Trouperette III; 30 Leksos; 12 Fresnels; border lights; footlights.

Services/Facilities: Ticket Takers, Ushers, Security, Rehearsal Rooms, Cleanup.

Santa Barbara County Bowl, 1122 N. Milpas. Zip: 93103. Tel: 963-8634. Mgrs.: Jim Cumutt, Andy Weintraub; Ass't Mgr.: Gary Baumol. (Seats 3888 permanent, 900 portable, proscenium 160'x80"). (Under the direction of Vision Attractions—Santa Barbara, Calif.)

Services/Facilities: Promotion, Ticket Takers & Printing, Ushers, Security, Rehearsal Rooms, Non-Union Stagehands, A/V Ops./Engs., Electricians, Cleanup; Boxoffice, Catering.

Note: All acts must conform to sound control plan.

Sound: Bogan 60-watt amps, 60-watt PA—3 inputs; speakers (proscenium); Shure mikes.

Lighting: Olesen auto transformer; 1 Trouperette III; 30 Leksos; 12 Fresnels; border lights; footlights.

Services/Facilities: Ticket Takers, Ushers, Security, Rehearsal Rooms, Cleanup.

Santa Barbara County Bowl, 1122 N. Milpas. Zip: 93103. Tel: 963-8634. Mgrs.: Jim Cumutt, Andy Weintraub; Ass't Mgr.: Gary Baumol. (Seats 3888 permanent, 900 portable, proscenium 160'x80"). (Under the direction of Vision Attractions—Santa Barbara, Calif.)

Services/Facilities: Promotion, Ticket Takers & Printing, Ushers, Security, Rehearsal Rooms, Non-Union Stagehands, A/V Ops./Engs., Electricians, Cleanup; Boxoffice, Catering.

Note: All acts must conform to sound control plan.

Sound: Bogan 60-watt amps, 60-watt PA—3 inputs; speakers (proscenium); Shure mikes.

Lighting: Olesen auto transformer; 1 Trouperette III; 30 Leksos; 12 Fresnels; border lights; footlights.

Services/Facilities: Ticket Takers, Ushers, Security, Rehearsal Rooms, Cleanup.

Santa Barbara County Bowl, 1122 N. Milpas. Zip: 93103. Tel: 963-8634. Mgrs.: Jim Cumutt, Andy Weintraub; Ass't Mgr.: Gary Baumol. (Seats 3888 permanent, 900 portable, proscenium 160'x80"). (Under the direction of Vision Attractions—Santa Barbara, Calif.)

Services/Facilities: Promotion, Ticket Takers & Printing, Ushers, Security, Rehearsal Rooms, Non-Union Stagehands, A/V Ops./Engs., Electricians, Cleanup; Boxoffice, Catering.

Note: All acts must conform to sound control plan.

Sound: Bogan 60-watt amps, 60-watt PA—3 inputs; speakers (proscenium); Shure mikes.

Lighting: Olesen auto transformer; 1 Trouperette III; 30 Leksos; 12 Fresnels; border lights; footlights.

Services/Facilities: Ticket Takers, Ushers, Security, Rehearsal Rooms, Cleanup.

Santa Barbara County Bowl, 1122 N. Milpas. Zip: 93103. Tel: 963-8634. Mgrs.: Jim Cumutt, Andy Weintraub; Ass't Mgr.: Gary Baumol. (Seats 3888 permanent, 900 portable, proscenium 160'x80"). (Under the direction of Vision Attractions—Santa Barbara, Calif.)

Services/Facilities: Promotion, Ticket Takers & Printing, Ushers, Security, Rehearsal Rooms, Non-Union Stagehands, A/V Ops./Engs., Electricians, Cleanup; Boxoffice, Catering.

Note: All acts must conform to sound control plan.

Sound: Bogan 60-watt amps, 60-watt PA—3 inputs; speakers (proscenium); Shure mikes.

Lighting: Olesen auto transformer; 1 Trouperette III; 30 Leksos; 12 Fresnels; border lights; footlights.

Services/Facilities: Ticket Takers, Ushers, Security, Rehearsal Rooms, Cleanup.

Santa Barbara County Bowl, 1122 N. Milpas. Zip: 93103. Tel: 963-8634. Mgrs.: Jim Cumutt, Andy Weintraub; Ass't Mgr.: Gary Baumol. (Seats 3888 permanent, 900 portable, proscenium 160'x80"). (Under the direction of Vision Attractions—Santa Barbara, Calif.)

Services/Facilities: Promotion, Ticket Takers & Printing, Ushers, Security, Rehearsal Rooms, Non-Union Stagehands, A/V Ops./Engs., Electricians, Cleanup; Boxoffice, Catering.

Note: All acts must conform to sound control plan.

Sound: Bogan 60-watt amps, 60-watt PA—3 inputs; speakers (proscenium); Shure mikes.

Lighting: Olesen auto transformer; 1 Trouperette III; 30 Leksos; 12 Fresnels; border lights; footlights.

Services/Facilities: Ticket Takers, Ushers, Security, Rehearsal Rooms, Cleanup.

Santa Barbara County Bowl, 1122 N. Milpas. Zip: 93103. Tel: 963-8634. Mgrs.: Jim Cumutt, Andy Weintraub; Ass't Mgr.: Gary Baumol. (Seats 3888 permanent, 900 portable, proscenium 160'x80"). (Under the direction of Vision Attractions—Santa Barbara, Calif.)

Services/Facilities: Promotion, Ticket Takers & Printing, Ushers, Security, Rehearsal Rooms, Non-Union Stagehands, A/V Ops./Engs., Electricians, Cleanup; Boxoffice, Catering.

Note: All acts must conform to sound control plan.

Sound: Bogan 60-watt amps, 60-watt PA—3 inputs; speakers (proscenium); Shure mikes.

Lighting: Olesen auto transformer; 1 Trouperette III; 30 Leksos; 12 Fresnels; border lights; footlights.

Services/Facilities: Ticket Takers, Ushers, Security, Rehearsal Rooms, Cleanup.

Santa Barbara County Bowl, 1122 N. Milpas. Zip: 93103. Tel: 963-8634. Mgrs.: Jim Cumutt, Andy Weintraub; Ass't Mgr.: Gary Baumol. (Seats 3888 permanent, 900 portable, proscenium 160'x80"). (Under the direction of Vision Attractions—Santa Barbara, Calif.)

Services/Facilities: Promotion, Ticket Takers & Printing, Ushers, Security, Rehearsal Rooms, Non-Union Stagehands, A/V Ops./Engs., Electricians, Cleanup; Boxoffice, Catering.

Note: All acts must conform to sound control plan.

Sound: Bogan 60-watt amps, 60-watt PA—3 inputs; speakers (proscenium); Shure mikes.

Lighting: Olesen auto transformer; 1 Trouperette III; 30 Leksos; 12 Fresnels; border lights; footlights.

Services/Facilities: Ticket Takers, Ushers, Security, Rehearsal Rooms, Cleanup.

Santa Barbara County Bowl, 1122 N. Milpas. Zip: 93103. Tel: 963-8634. Mgrs.: Jim Cumutt, Andy Weintraub; Ass't Mgr.: Gary Baumol. (Seats 3888 permanent, 900 portable, proscenium 160'x80"). (Under the direction of Vision Attractions—Santa Barbara, Calif.)

Services/Facilities: Promotion, Ticket Takers & Printing, Ushers, Security, Rehearsal Rooms, Non-Union Stagehands, A/V Ops./Engs., Electricians, Cleanup; Boxoffice, Catering.

Note: All acts must conform to sound control plan.

Santa Cruz Civic Aud., 307 Church St. Zip: 95060. Tel: (408) 429-3779. Mgr.: Don Ricker. (Seats 1100 permanent, 856 portable, proscenium 19'2 1/2"x41'x38').  
**Sound:** 2 speakers (stage left & right); 200-watt JBL PA—10 inputs; UREI equalizers; 10 Shure Unidyne III mikes.  
**Lighting:** Century Strand board; 2 Trouters.  
**Services/Facilities:** Promotion, Ticket Takers, Ushers, Security, Rehearsal Rooms, Cleanup, 2 Grand Pianos.  
 Stockton Civic Memorial Aud., 525 N. Center St. Zip: 95202. Tel: (209) 944-8223. (Seats 2016 permanent, 1600 portable, proscenium 48'x47 1/2"x48', platform 11' in diameter).  
**Lighting:** 1 Super Trouper; 3 Trouters; 4 follow spots.  
**Services/Facilities:** Ticket Takers, Ushers, Security, Rehearsal Rooms, A/V Ops./Engs., Electricians, Sound Technicians, Cleanup.  
**Note:** Acts must be approved by City Police Dept.; performance bond of \$1000 cash required.  
 Valencia—Six Flags Magic Mountain Showcase Theatre, PO Box 5500. Zip: 91355. Tel: (805) 255-4858. Mgr.: Susan Reiss; Ass't Mgr.: Toni Kurman Wade. Stage Mgr.: Henry Mowry. (Seats 2780 permanent, proscenium 18'x38'4"x37'8").  
**Sound:** Yamaha mixer—32 channels; 18 3500-watt A&B amps; Altec speakers (full-range clusters stage right & stage left), equalizers; AKG, Shure & Sony mikes.  
**Lighting:** Kliegl 2-scene pre-set board; 4 Ultra Arcs; 8 3 1/2" Altman, 10 6" Kliegl, 14 6" & 22 8" Century ellipsoids; 30 1000-watt Altman Pars; 4 color wheels; 15 8" & 28 6" Fresnels; Diversitronics strobe.  
**Services/Facilities:** Promotion, Ushers, Security, Non-Union Stagehands, Electricians, Sound Technicians, Cleanup; Mason-Hamlin 5'4" Baby Grand Piano; Hammond B3 Organ w/2 Leslie Speakers; Ludwig 7-piece Drum Set; Fender-Rhodes Piano; Fender Bassman 50; Twin Reverb.  
**Note:** Acts must adhere to Magic Mountain family entertainment standards.

Rock Hard Prod'ns, 13010 W. 30 Dr., Golden 80401. Tel: 278-8367. Pres.: Michael P. Walsh; VP & Prod'r: Barry Higgins.  
**Promotes:** Rock, MOR, Country.  
**Terr:** USA.

### FACILITIES

Arvada Center for the Arts & Humanities, 6901 Wadsworth Blvd., Arvada 80004. Tel: 422-8052. Mgr.: Frank Jacobson; Performing Arts Dir.: Kathy Holchner; Stage Mgr.: Carol Crow. (Center Theatre seats 498 permanent, 4 wheelchairs, proscenium 18'x40'x40', 16' thrust; Amphitheatre seats 600 permanent, 900 standing room, platform 32'x24').  
**Sound:** Shure mixer—4 channels, 2 mikes; 2 JBL 100-watt amps, 12" two-way speakers (stage left & right, moveable); 20-watt Bozak PA—10 inputs; White equalizers; 4 AKG mikes; 2 phono & 2 auxiliary PA inputs.  
**Lighting:** Kliegl Performer board; 2 1000-watt quartz Altspots; 42 6x12 Altman double-lase spots; 35 6" Fresnels.  
**Services/Facilities:** Promotion, Ticket Takers & Printing, Ushers, Security, Rehearsal Rooms, Non-Union Stagehands, A/V Ops./Engs., Electricians, Sound Technicians, Cleanup; Steinway Grand Piano.  
**Note:** Not suitable for hard rock; bans acts which are prurient in nature.  
 Auditorium Arena, 1323 Champa St. Zip: 80204. Tel: 575-2637. Mgr.: William Magee. (Arena seats 5589 permanent, 1800 portable, platform 3 1/2'x56'x40').  
**Sound:** Shure mixer—8 channels, 3 100-watt amps, one-half octave equalizer; Altec speakers (center).  
**Lighting:** Trouters; Super Trouters.  
**Services/Facilities:** Ticket Takers, Ushers, Security, Electricians, Sound Technicians, Cleanup.  
**Note:** Promoter posts bond.  
 Auditorium Theatre, 1323 Champa St. Zip: 80204. Tel: 575-2638. Mgr.: William Magee. (Theatre seats 2178 permanent, proscenium 26'x58'x40').  
**Sound:** Shure mixer—8 channels; 4 JBL 200-watt amps, speakers (over-head & side); Altec one-third octave equalizers; Beyer, Shure mikes.  
**Lighting:** Hub Pre-state board; 3 Super Trouters; 6 2000-watt spots; 12 500-watt Fresnels; 20 1000-watt Leksos.  
**Services/Facilities:** Ticket Takers, Ushers, Security, Electricians, Sound Technicians, Cleanup.  
**Note:** Promoter posts bond.  
 Currian Exhibition Hall, 1324 Champa St. Zip: 80204. Tel: 575-2637. Mgr.: M.H. Siegel. (Seats 14,000 portable, platform 3 1/2'x4'x8').  
**Sound:** Shure mixer—40 channels, 4 100-watt amps; equalizers; 2 Bogen 200-watt amps; 4 Altec 100-watt amps; Electro-Voice speakers (hung from ceiling).  
**Lighting:** Hub board; 8 Trouters.  
**Services/Facilities:** Ticket Takers, Ushers, Security, Electricians, Sound Technicians, Cleanup.  
**Note:** Bond posting required.  
 Denver Coliseum, E. 46 Ave. & Humboldt. Zip: 80216. Tel: 575-2386. Bldg. Mgr.: Robert Faes. (Seats 8110 permanent, 3490 portable, platform 3'-6"x40'x24').  
**Sound:** Shure mixer—12 channels; 3 Altec 200-watt amps; 2 12" & 4 15" speakers; 4 high frequency speakers (center end cluster); Electro-Voice mikes, 12 horns; 2 JBL horns; equalizer.  
**Lighting:** 10 Genarcos; 15 2000-watt Leksos.  
**Services/Facilities:** Ticket Takers, Ushers, Security, Cleanup.  
**Note:** Promoter posts bond.

McNichols Sports Arena (part of Denver Convention Complex), 1635 Clay St. Zip: 80204. Tel: 575-3217. Mgr.: Fred Luetzen; Ass't Mgr.: Bud Quinn. (Seats 16,523 permanent, 2500 portable, platform 6'10"x80'x60').  
**Sound:** Audio Designs mixer—16 channels; JBL amps, speakers (main cluster at south end); White equalizers; Electro-Voice mikes.  
**Lighting:** 6 Super Trouters; 4 Gladiators.  
**Services/Facilities:** Ticket Takers, Ushers, Security, Rehearsal Rooms, Electricians, Sound Technicians, Cleanup; Organ; Catering.  
**Note:** Promoter posts bond.  
 Mile High Stadium, W. 19 Ave. & Eliot St. Zip: 80204. Tel: 455-3766. (Seats 75,800).  
 Rainbow Music Hall, 6358 E. Evans Ave. Zip: 80222. Tel: 753-1252. Mgr.: David D. McKay; Stage Mgr.: Warren Rider. (Seats 1050 permanent, 400 portable, platform 42'x40'x24').  
**Sound:** Yamaha mixer—24x8 channels; 11 Crown 6000-watt amps; Klipsch speakers (MCM system) (flow stage left & right); Stevenson 5450-watt monitors—16x8 inputs; Orban, UREI equalizers; Sennheiser, Shure mikes; 1 JBL drum monitor, 5 wedges; 2 northwest cabinet side fill monitors.  
**Lighting:** EDI board; 2 Trouters; 10 Leksos; 40 Pars.  
**Services/Facilities:** Promotion, Ticket Takers & Printing, Ushers, Security, Electricians, Sound Technicians, Cleanup; Steinway B3 & 57" Pianos.  
 Red Rocks Theatre, Morrison 80465. Tel: 575-2637. (Seats 9000, platform 60'x40').  
**Lighting:** 4 Trouters.  
**Services/Facilities:** Ticket Takers, Ushers, Security, Cleanup.  
**Note:** Promoter posts bond.

### SOUND & LIGHTING

A D L Sound, 2983 Peak Ave., Boulder 80302. Tel: 442-2555.  
 Automated Lighting Concepts Inc., 12860 W. Cedar, Lakewood 80228. Tel: 988-8306.  
 Cromar's Audio Visual Center Corp., 1200 Stout St. Zip: 80204. Tel: 571-1700.  
 Empire Audio-Video Exchange & Stereo Center, 1100 Broadway, Zip: 80203. Tel: 861-0881.  
 Gaer Sales, 215 S. Pecos. Zip: 80223. Tel: 777-3740.  
 General Sound & Electronics, 1369 W. Byers Pl. Zip: 80223. Tel: 744-1768.  
 Hiwest Lighting Specialties, 2785 N. Speer Blvd. Zip: 80211. Tel: 433-8824.  
 Howard Sound Stereo, 735 Broadway. Zip: 80203. Tel: 573-7788.  
 Listen Up Audiosystems, 685 S. Pearl. Zip: 80209. Tel: 778-0780.  
 Malatchi Electronics Systems, 1369 W. Byers Pl. Zip: 80223. Tel: 722-5775.  
 National Speaker Co. Inc., 2332 15 St. Zip: 80202. Tel: 433-8489.  
 B. L. Niles, 242 S. Forest. Zip: 80222. Tel: 355-7280. (Lighting)  
 William J. Purdy Co., 1327 S. Inca St. Zip: 80223. Tel: 777-1411.  
 Sturgeon Electric Co. Inc., 300 Vallejo. Zip: 80223. Tel: 744-2481.  
 Technical Theatre & Staging Inc., 2520 W. Colfax Ave. Zip: 80204. Tel: 573-1013.  
 Western Serv. & Supply, 2100 Stout. Zip: 80201. Tel: 534-7611.  
**MUSICAL INSTRUMENT SALES, RENTALS & TRANSFERS**  
 Bobby's Music Center, 1025 Broadway. Zip: 80203. Tel: 892-7788.  
 Boulder Music Center, 1626 Pearl St., Boulder 80302. Tel: 442-3332.  
 Boulder Music Complex, 1865 33 St., Boulder 80301. Tel: 444-6064.  
 Gordon Close's Melody Music, 3451 S. Acoma. Zip: 80203. Tel: 789-4496.  
 Colfax Music Center Inc., 563 E. Colfax Ave. Zip: 80203. Tel: 832-6526.

## COLORADO

### • DENVER AREA (Area Code 303)

#### PROMOTERS

E. L. Pro Premieres, 4743 Wyandot St. Zip: 80211. Tel: 458-1038. Gen. Mgr.: Eugene R. Lucero; Partner: Don Lucero.  
**Promotes:** Jazz, Latin, Soul, Country, MOR, Folk, Rock, Classical, Religious/Gospel.  
**Terr:** Denver Metropolitan Area, Colo.  
 Feyline Presents Inc., 8933 E. Union Ave., Englewood 80111. Tel: 773-6000.  
 Contacts: Barry Fey, Carol Walden, Chuck Morris, Jeff Krump. (Contract w/Rainbow Music Hall—Denver, Colo.)  
**Promotes:** Rock.  
**Terr:** USA.  
 Robert Garner Attractions, PO Box 18390. Zip: 80218. Tel: 573-0208. Dir.: Robert S. Garner; Ass't Dir.: Randy Weeks. (Contract w/Denver Aud. Theater—Denver, Colo.)  
**Promotes:** MOR, Country, Jazz, Folk, Classical.  
**Terr:** Western USA.



- A new vitality is bursting out all over in Denver, booming energy capital of the nation.
- Signs of dynamic growth are everywhere. Downtown Denver is undergoing a dramatic renaissance. Rising skyscrapers, new hotels, night clubs and restaurants provide a lively tempo pulsing the beat of the city.
- A new internationally acclaimed performing arts center, plus a pedestrian mall stretching its tree-lined path one mile through downtown, are among the many innovative projects reshaping Denver's fast-changing profile. Add to this the nearby accessibility of the Colorado Rockies and you have, indeed, the best of both worlds.
- It's easy to see why Denver's unique appeal keeps setting new records for convention attendance. Denver — plan to make it the exciting site for your next convention — a site to be seen and enjoyed...

### Meet in Denver and Colorado — the Best of Both Worlds!

For additional information, please write or call E. C. "Buzz" Sherry, President, Denver & Colorado Convention & Visitors Bureau, 225 West Colfax Avenue, Denver, Colorado 80202. Ph: (303) 892-1112.



## UNITED STATES

Denver Folklore Center, 608 E. 17 Ave. Zip: 80203. Tel: 831-7015.  
Ferretta Music Serv., 82 S. Broadway. Zip: 80209. Tel: 777-5714.  
Hardy Music, 1437 Arapahoe Ave., Boulder 80302. Tel: 443-3736.  
Melody Music, 3451 S. Acoma. Zip: 80203. Tel: 789-4496.  
Percussion Specialties, 3450 S. Acoma. Zip: 80223. Tel: 789-4424.  
Pianos Unlimited, 1277 Broadway. Zip: 80203. Tel: 571-5121.  
Universal Music, 10777 Washington St. Zip: 80233. Tel: 452-1557.  
Wells Music, 9635 W. Colfax Ave. Zip: 80215. Tel: 232-7525.

### STAGING & COSTUMES

American Costume Co., 1526 Blake. Zip: 80202. Tel: 893-8899.  
Technical Theatre & Staging Inc., 2520 W. Colfax Ave. Zip: 80204. Tel: 573-1013.

### REHEARSAL STUDIOS

A F M, Local 20-623, 1535 Logan St. Zip: 80203. Tel: 861-1112.  
Applewood Studios, 680 Indiana St. Zip: 80401. Tel: 279-2500.  
Boulder Music Complex, 1865 33 St., Boulder 80301. Tel: 444-6064.

### CHARTER SERVICES

Gray Line of Denver, 5855 E. 56 Ave. Zip: 80216. Tel: 289-2841.  
Regional Transportation District Charter Serv., 1524 California. Zip: 80202. Tel: 572-1421.  
Rocky Mountain Airways, Stapleton Int'l Airport. Zip: 80207. Tel: 398-5350.  
Trailways Charter Bus Serv., 1055 19 St. Zip: 80202. Tel: 825-0265.

### LIMOUSINES

Airport Limousine Serv. Inc., 3455 Ringsby Court. Zip: 80216. Tel: 893-6464.  
American Limousine Serv., 5570 Wadsworth Blvd. Tel: 289-6930.  
Gray Line of Denver, 5855 E. 56 Ave. Zip: 80216. Tel: 289-2841.  
Music Express Co., 1489 St. Paul. Zip: 80206. Tel: 321-2604.

### TICKETS

Jack Blue Agency, 1554 Fairfax. Zip: 80220. Tel: 333-9324.  
Denver Folklore Center, 608 E. 17 Ave. Zip: 80203. Tel: 831-7015.  
Robert Garner Attractions, 16 & California. Zip: 80202. Tel: 573-7151.  
Globe Ticket Co., 5105 E. 41 Ave. Zip: 80216. Tel: 399-6115. (Printing)  
Mile High Ticket Serv., 4155 E. Jewell Ave. Zip: 80222. Tel: 753-9230.  
Music Express Co., 1489 St. Paul. Zip: 80206. Tel: 321-2604.  
Select-A-Seat of Colorado, 3915 E. Exposition Ave. Zip: 80209. Tel: 778-0700

### UNIONS

A F M, Local 20-623, 1535 Logan St. Zip: 80203. Tel: 861-1112.  
I A T S E, Local 7, 910 15 St. Zip: 80202. Tel: 534-2423.

## • OTHER CITIES

### PROMOTERS

Rambler Prod'n Inc., 8119 WCR 484, Johnstown 80534. Tel: (303) 587-2933. Gen. Mgr.: Keith Stoner.  
Tri-Son Promos. & News, Box 177, Wild Horse 80862. Tel: (303) 962-3543/06. Co-Pres.: Loretta, Loudilla & Kay Johnson.  
Promotes: MDR, Country.  
Terr: Worldwide.  
United Ents., 33 Yale, Pueblo 81005. Tel: (303) 561-4066.

### FACILITIES

Colorado Springs City Aud., 221 E. Kiowa. Zip: 80903. Tel: (303) 471-6652.  
Mgr.: Jens P. Zimmermann. (Aud. seats 1478 permanent, 1010 portable, proscenium 28'x52', platform 3.6'x65'x44'; Little Theatre seats 234 permanent, proscenium 9'x19'; platform 3'x26'x25').  
Sound: Peavey mixer—12 channels, 2 400-watt amps, monitors; Electro-Voice 28"x21" speakers (balcony, proscenium), horns; PA: Tapco graphic equalizers; 2 AKG & 6 Shure mikes.  
Lighting: EDI 2-scene pre-set board; 1 Super Trouper; 8 Par 64's; 1000-watt instruments at beam position; 12 8" & 6 6" Fresnels; 16 14" Scoops; 8 ellipsoidals.  
Services/Facilities: Ticket Takers & Printing, Ushers, Security, IATSE & Non-Union Stagehands, Electricians, Sound Technicians, Cleanup.  
Note: Not suitable for hard rock; bans obscene or vulgar acts; insurance required.  
Fort Collins—Lincoln Center, 417 W. Magnolia. Zip: 80521. Tel: (303) 484-4220 x337. Mgr.: David T. Siever; Stage Mgr.: Terry Palmer. (Seats 1180 permanent).  
Sound: Yamaha mixer—16 channels; 100-watt Spectra Sonics amps; Altec, JBL speakers (above proscenium); UREI equalizers; Shure mikes.  
Lighting: Strand Century Micro-Q pre-set board, spots; 3 Trouperettes; 48 Pars.  
Services/Facilities: Ticket Takers, Ushers, Security, Rehearsal Rooms, IATSE & Non-Union Stagehands, A/V Ops./Engs., Electricians, Sound Technicians, Cleanup; Boxoffice.  
Note: Not suitable for hard rock.  
Pueblo—Sangre de Cristo Arts & Conference Center, 210 N. Santa Fe Ave. Zip: 81003. Tel: (303) 543-0130. Mgr.: Al Kochka; Assoc. Mgr.: Maggie Orvelbiss; Stage Mgr.: James Winget. (Seats 500 permanent, proscenium 18'x32'x24').  
Services/Facilities: Security, Non-Union Stagehands, A/V Ops./Engs., Electricians, Sound Technicians, Cleanup.  
Note: Bans rock; bond posting required.

## CONNECTICUT

## • HARTFORD AREA (Area Code 203)

### PROMOTERS

Jarvis Music Agency, 37 Huntington St. Zip: 06105. Tel: 247-4496. Contacts: Joe Ronon, Jack Turner, Larry Slack.  
Promotes: Rock, MDR, Country, Jazz, Folk.  
Terr: Conn.  
Lightning Strikes Promos. Inc., 135 Broad St., Suite 808. Zip: 06105. Tel: 525-1163 x 228. Pres.: Adrienne Devereaux; VP: Carl Goldman; Admin. Ass't: Barrie Creel.  
Promotes: Rock, MDR.  
Terr: New England; N.Y., R.I.  
Promotional Consultants Inc., 24 Lewis St. Zip: 06103. Tel: 728-6712. (Contract w/Univ. of Hartford—Hartford, Conn.)

Promotes: Rock, MDR.  
Terr: Conn.; Me.; Mass.; R.I.

### FACILITIES

Hartford Civic Center, 1 Civic Center Plaza. Zip: 06103. Tel: 566-6588. Mgr.: Frank E. Russo Jr.; Ass't Mgr.: Kurt Rogerson; Sales & Mktg. Dir.: Wendy R. Moore; Opns. Mgr.: Kevin P. Hood. (Coliseum seats 13,700 permanent, 3300 portable, platform 4'-6"x60"x40"; Assembly Hall seats 2200 portable, platform 4'-6"x60"x40").  
Sound: 3 36-channel Yamaha mixers—12/4 inputs; BGW amps; Electro-Voice speakers, mikes; White equalizers; stage monitor system.  
Lighting: Stage Brite board; 10 Xenon follow spots.  
Services/Facilities: Promotion, Ticket Takers, Ushers, Security, Rehearsal Rooms, A/V Ops./Engs., Electricians, Sound Technicians, Cleanup; Upright Piano, Advertising.  
Horace Bushnell Memorial Hall, PO Box 6420, Sta. A. Zip: 06106. Tel: 527-3123. Mng. Dir.: Leland S. Jamieson; Booking Mgr.: Murray H. Cohen. (Seats 2728 permanent, stage 32'x47'x41').

### SOUND & LIGHTING

Daniel P. Champ, 3 Braddon Dr., Cromwell 06416. Tel: 635-4747. (Lighting)  
Klear Sound, c/o Master Talent Agency, 993 Farmington Ave., West Hartford 06107. Tel: 233-5515.

### MUSICAL INSTRUMENT SALES, RENTALS & TRANSFERS

Al Jarvis Orchs. & Entertainment Agency, 37 Huntington St. Zip: 06117. Tel: 247-4496.  
La Salle Music Shop Inc., 22 La Salle Rd., West Hartford 06107. Tel: 233-3021.  
Melody Music Co. Inc., 175 Ann St. Zip: 06103. Tel: 247-4588.  
Watkins Bros. Inc., 241 Asylum St. Zip: 06103. Tel: 522-7201.

### CHARTER SERVICES

Arrow Line Inc., 105 Cherry, East Hartford 06106. Tel: 289-1531.  
Dartco Bus Inc., 583 South St., New Britain 06051. Tel: 246-7950, 249-4458.  
Greyhound Charter Bus Serv., 409 Church. Zip: 06103. Tel: 249-6939; WATS (800) 223-0220.  
Simsbury Air Serv. Inc., 94 Wolcott Rd., Simsbury 06070. Tel: 658-0481.  
Trailways Tours, 77 Union Pl. Zip: 06103. Tel: 527-2181.

### LIMOUSINES

Cotter Limousine Serv., 8 Jewell Court. Zip: 06105. Tel: 522-5050.  
L & M Limousine Serv., 908 Farmington Ave., West Hartford 06017. Tel: 233-4281.

### UNIONS

A F M, Local 400, 1800 Silas Deane Hwy., Rocky Hill 06067. Tel: 563-1606.  
I A T S E, Local 84, 1 Civic Center Plaza. Zip: 06103. Tel: 527-4613.

## • NEW HAVEN (Area Code 203)

### PROMOTERS

Pat Dorn's Agency, 39 Church St. Zip: 06510. Tel: 865-4096.

### FACILITIES

New Haven Veterans Memorial Coliseum, 275 S. Orange St. Zip: 06508. Tel: 772-4200. Exec. Dir.: Stephen M. Lombardi; Stage & Opns. Mgr.: Gerry Punzo. (Seats 8800 permanent, 2300 portable, platform 60'x40').  
Sound: DuKane PA system.  
Lighting: 8 Super Trouper; Gladiators.  
Services/Facilities: Ticket Takers & Printing, Ushers, Security, Rehearsal Rooms, Cleanup.

### SOUND & LIGHTING

Carlson Assocs., 105 Blake St. Zip: 06511. Tel: 387-8907.  
Theater Concepts, 232 Boston Post Rd., Milford 06460. Tel: 877-4507.  
Theatre Techniques Inc., 60 Connelly Pkwy., Hamden 06514. Tel: 281-6111.  
Vince Sound Systems, 2472 Whitney Ave., Hamden 06518. Tel: 248-0914.

### MUSICAL INSTRUMENT SALES, RENTALS & TRANSFERS

Banko's, 360 E. Main St., Ansonia 06401. Tel: 734-0461.  
Brian Guitars, 61 Amity Rd. Zip: 06525. Tel: 387-4492.  
Goldie & Libro Music Center Inc., 756 Chapel St. Zip: 06510. Tel: 562-5133.

### CHARTER SERVICES

Greyhound Charter Bus Serv., 45 George St. Zip: 06510. Tel: 776-5998.  
New Haven Airways Inc., Tweed New Haven Airport. Zip: 06512. Tel: 469-2313.

### LIMOUSINES

Connecticut Limousine Serv. Inc., 1060 State St. Zip: 06511. Tel: 865-5166.  
Hy's Livery Serv. Inc., 489 1/2 Campbell Ave., West Haven 06516. Tel: 934-6331.

## • OTHER CITIES

### PROMOTERS

Maco Promos. Ltd., 29 Lexington Ave., Waterbury 06710. Tel: (203) 573-8866. Pres.: Keith Mahler.  
Promotes: Rock, Soul, MDR, Country.  
Terr: Northeastern USA.  
Keith Mahler Concert Co. Ltd., 29 Lexington Ave., Waterbury 06710. Tel: (203) 573-8866. Exec. Prod.: Keith Mahler.  
Promotes: Rock, Soul, Country.  
Terr: Northeastern USA.  
Musicians' Co-op Inc., Rt. 7, Cornwall Bridge 06754. Tel: (203) 672-6975. Pres.: Monte Dunn.  
Promotes: Rock, Country, Jazz, Folk.  
Terr: Northwestern Conn. & adjacent N.Y. & Mass.  
National Theatre of the Performing Arts Ltd., 21 Charles St., Westport 06880. WATS Tel: (800) 243-6115. Gen. Mgr.: Scott Hazlewood.

### FACILITIES

Torrington—Warner Theatre, 68 Main St. Zip: 06790. Tel: (203) 489-7180.  
Mgr.: Helen L. Cahill. (Seats 1750 permanent, proscenium 40'x51'x25').  
Sound: 3 Altec speakers with RCA horns (left-center-right stage).  
Lighting: Major FA System board; 1 Trouper.  
Services/Facilities: Promotion, Ticket Takers & Printing, Ushers, Security, Rehearsal Rooms, A/V Ops./Engs., Electricians, Sound Technicians, Cleanup.  
Note: Bond posting required.  
Wallingford—Oakdale Musical Theatre, Old Hartford Tnph. Zip: 06492. Tel: (203) 269-8721. Owner & Prod'r: Ben H. Segal; Mgr.: Janet B. Young; Ass't Mgr.: Lo Hardin. (Theatre-in-the-round seats 3190 permanent).  
Services/Facilities: Promotion, Ticket Takers, Ushers, Security, Re-

hearsal Rooms, IATSE & Non-Union Stagehands, Electricians, Sound Technicians, Cleanup.  
Waterbury—Palace Theatre, 100 E. Main St. Zip: 06702. Tel: (203) 574-2551. (Seats 3500 permanent, proscenium 50'x50'x30').  
Sound & Lighting: Available upon request.  
Services/Facilities: Ticket Takers, Non-Union Stagehands, Electricians, Sound Technicians, Cleanup; Motion Picture Projectors with 50'x42' Screen & Stereo Sound.

## DELAWARE

## • WILMINGTON AREA (Area Code 302)

### PROMOTERS

Bob Moor, c/o Triple Nickel Saloon, US Rt. 40, PO Box 555, Bear 19701. Tel: 834-7555/9414/7194.

### FACILITIES

Grand Opera House, 818 Market St. Zip: 19801. Tel: 658-7897. Mgr.: Robert B. Dustman; Ass't Mgr.: Michael Gallagher; Stage Mgr.: Timothy Stover. (Seats 1110 permanent, 53 portable, proscenium 27'x40'x31', platform 4'x39'x11 1/2').  
Sound: Audiotronics mixer—17x4 channels; 12 100-watt Altec & JBL amps, 4" 15" speakers (proscenium & under balcony), 100-watt PA—72 inputs; Altec graphic equalizers; Electro-Voice mikes.  
Lighting: Berkey Colortran channel trac board; 2 Colorspot II's; 250 Century Strand spots; Berkey TV lights.  
Services/Facilities: Promotion, Ticket Takers & Printing, Ushers, Security, Rehearsal Rooms, Non-Union Stagehands, A/V Ops./Engs., Electricians, Sound Technicians, Cleanup.  
Note: Bans hard rock.  
Playhouse Theatre, Dupont Bldg., 1007 N. Market St. Zip: 19801. Tel: 656-4401.  
The Stone Balloon, 115 E. Main St., Newark 19711. Tel: 368-2001. Pres.: Bill Stevenson; VP: George Stevenson. (Seats 600 permanent, 150 portable, proscenium 4'x38'x16').  
Sound: CINA Sound, Claire Bros. or Maryland Sound systems available.  
Lighting: ITA board; 2 follow spots; 36 Funnell spots; 10 Lekos.  
Services/Facilities: Promotion, Ticket Takers & Printing, Security, Rehearsal Rooms, A/V Ops./Engs., Electricians, Sound Technicians, Cleanup; Baby Grand Piano, 3 Dressing Rooms.

### SOUND & LIGHTING

Brandywine Sound, Rts. 1 & 202, Chadds Ford, Pa. 19317. Tel: (215) 459-4400.  
High Fidelity House Inc., 3908 Concord Pike. Zip: 19803. Tel: 478-3575.  
MUSICAL INSTRUMENT SALES, RENTALS & TRANSFERS  
G & G Music Inc., 3208 Concord Pike. Zip: 19803. Tel: 478-5188.  
REHEARSAL STUDIOS  
Brandywine Club, Rts. 1 & 202, Chadds Ford, Pa. 19317. Tel: (215) 459-4400.  
Hotel du Pont, 11 & Market Sts. Zip: 19899. Tel: 656-8121.  
CHARTER SERVICES  
Atlantic Aviation Corp., Greater Wilmington Airport, New Castle 19720. Tel: 322-7000.  
O'Neal's Bus Serv., 4125 Concord Pike. Zip: 19803. Tel: 478-6055.

### LIMOUSINES

Cadillac Limousine Serv. Inc., 1900 Delaware Ave. Zip: 19806. Tel: 654-9477.

### TICKETS

B & B Ticket Town, 228 W. Ninth St. Zip: 19801. Tel: 656-9797.

### UNIONS

A F M, Local 311-641, 6 W. 30 St. Zip: 19802. Tel: 762-4993.  
I A T S E, Local 284, PO Box 1503. Zip: 19899. Tel: 999-8130.

## DISTRICT OF COLUMBIA

## • WASHINGTON (Area Code 202)

(Also see Promoters and Facilities listings under Maryland & Virginia)

### PROMOTERS

Cellar Door Concerts Inc., 1204 34 St. NW. Zip: 20007. Tel: 337-3389. VP: David Williams; Bookings & Prod'n Supervisor: Cynthia Wallace; Promo. & Prod'n Supervisor: Ben Liss.  
Branch: Virginia Beach, Va.  
Promotes: Rock, Soul, MDR, Country, Jazz, Folk.  
Terr: Ala.; Ark.; Washington, D.C.; Fla.; Ga.; Md.; N.C.; S.C.; Va.  
Dimensions Unlimited Inc., 517 13 St. SE. Zip: 20003. Tel: 544-7600. Pres.: William E. Washington; VP: Gwynette C. Harley.  
Promotes: Rock, Soul, Jazz, Religious/Gospel.  
Terr: Ala.; Ark.; Washington, D.C.; Fla.; Ga.; Ind.; Ky.; La.; Md.; Mass.; Mich.; Miss.; Mo.; N.Y.; N.C.; Ohio; S.C.; Tenn.; Va.  
Howard Univ. Student Ass'n, Howard Univ., Blackburn Center, Suite 104. Zip: 20059. Tel: 636-7007. Entertainment Dir.: Lanny Braud. (Contract w/ Cramton Aud.—Howard Univ., Washington, D.C.)  
Promotes: Rock, Soul, Country, Jazz, Folk, Latin, Religious/Gospel.  
Terr: Washington, D.C.  
New Era Concerts Inc., 1620 Brookside Rd., McLean, Va. 22101. Tel: (703) 241-7950. Pres.: Mike Schreiber; VP: Nancy Nickerson.  
Promotes: Rock, Country.  
Terr: Washington, D.C., Md., Va.  
Performing Arts Prod'n, 408 Prince St., Alexandria, Va. 22314. Tel: (703) 836-2222.  
Promotes: MDR, Country, Jazz, Folk, Religious/Gospel, Classical.  
Terr: Washington, D.C.; Del.; Md.; Va.  
Stage Prod'n Inc., 8609 Preston St., New Carrollton, Md. 20284. Tel: (301) 577-6323. Pres.: Brian Giese; Agents: Julie McLean, Mike Bermei.  
Promotes: Rock, Soul, MDR, Country.  
Terr: East Coast.

Stanley-Williams Presentations, 1715 37 St NW, Zip: 20007. Tel: 965-2666  
Partners: Robert B. Stanley, Harding de C Williams, Press/PR Susan  
Kennelly.  
**Promotes:** MDR, Country, Folk.  
**Terr:** Washington, D.C., metropolitan area.  
Tiger Flower & Co. Inc., 715 G St. NW, Zip: 20001. Tel: 347-7234. Contacts:  
Darryll Brooks, Carol Kirkendall.  
**Promotes:** Rock, Soul, Country, Jazz  
**Terr:** Ala.; Calif.; Washington, D.C.; Fla.; Ga.; Ky.; La.; Md.; Mich.; Mo.  
N.C.; N.Y.; Ohio; Okla.; Pa.; S.C.; Tenn.; Tex.; Va.; W. Va.

## FACILITIES

Capital Centre, 1 Harry S. Truman Dr., Landover, Md. 20786. Tel (301) 350-3400. (See full listing under Md.—Other Cities).  
Carter Barron Amphitheatre, 4850 Colorado Ave. NW, Zip: 20011. Tel: 426-6837. Mgr.: Eugene B. Kassman; Ass't Mgr.: Davis Tillman; Stage Mgr.: Greg Moquin. (Seats 4251 permanent, 249 portable, proscenium 22'x78'x60').  
**Lighting:** Stage Brite 5-scene pre-set board—60 dimmers; 2 Super Trouper.  
**Services/Facilities:** Promotion, Ticket Takers, Ushers, Security, Rehearsal Rooms, Non-Union Stagehands, A/V Ops/Engs., Electricians, Sound Technicians, Cleanup; Baldwin 9' Concert Grand Piano, Baldwin/Hamilton Upright Rehearsal Piano.  
**Note:** Excessively loud acts banned; promoter posts bond.

D A R Constitution Hall, 18 & D Sts. NW, Zip: 20006. Tel: 678-4780. Mgr.: George Brooks; Stage Mgr.: Frank Douglas. (Seats 3746 permanent, 85 portable, platform 5'x52'x33').  
**Lighting:** 4 HMIs; footlights.  
**Services/Facilities:** Ticket Takers, Ushers, Security, Electricians, Sound Technicians, Cleanup.  
**Note:** Not suitable for hard rock; promoter posts bond.

D. C. Army/Starplex, 2001 E. Capitol St. Zip: 20003. Tel: 547-9077 (Arena seats 10,000 permanent, platform 4'x48'x40').  
**Sound:** Altec mixer—4 channels, 8 6400-watt amps, speakers (15 clusters), PA; Electro-Voice mikes.  
**Lighting:** 4000-watt board.  
**Services/Facilities:** Promotion, Ticket Takers, Ushers, Security, Rehearsal Rooms, Electricians, Sound Technicians, Cleanup.  
**Note:** Some acts banned; bond posting required.

John F. Kennedy Center for the Performing Arts, Zip: 20566. Tel: 872-0466 (Concert Hall seats 2759; Opera House seats 2318; Eisenhower Theater seats 1142; Terrace Theater seats 513; American Film Institute Theater seats 224).  
National Theatre, 1321 E St. NW, Zip: 20004. Tel: 628-3393.  
Robert F. Kennedy Memorial Stadium, E. Capitol & 22 Sts. SE, Zip: 20003. Tel: 543-6465. (Seats up to 55,000).

**Services/Facilities:** Ticket Takers & Printing, Ushers, Security, Rehearsal Rooms, Electricians, Sound Technicians, Cleanup.  
**Note:** Acts subject to approval by the general mgr & board  
Warner Theatre, 513 13 St. NW, Zip: 20004. Tel: 842 8050 Gen Mgr.: Samuel J. L'Honnemieu; Ass't Gen Mgr.: David M. Anderson; Ass't Mgr. Brian Mahoney (Seats 2000 permanent, proscenium 21'4"x40'x30').  
**Lighting:** 2 Super Trouper.  
**Services/Facilities:** Promotion, Ticket Takers & Printing, Ushers, Security, Electricians, Cleanup  
**Note:** Some acts may be banned

**AMERICAN AMPLIFIER & TELEVISION CORP.** (div of Altec Ind'l & Professional Systems), 5380 Eisenhower Ave., Alexandria, Va. 22304. Tel (703) 751-0600.  
Associated Sound Serv. Inc., 6924 B N Fairfax Dr., Arlington, Va. 22046. Tel: (703) 560-4118.  
Brenner Cine-Sound, 5215 Wisconsin Ave. NW, Zip: 20015. Tel: 244 3800  
Burg Music, 219 M St. NW, Zip: 20001. Tel: 737 9111.  
C M G Sound Inc., 12266 L Wilkins Ave., Rockville, Md 20852. Tel: (301) 881-2660  
City Lights, 1232 Ninth St. NW, Zip: 20001. Tel: 483-7090  
Kinetic Artistry Inc., 7216 Carroll Ave., Takoma Park, Md 20012. Tel: (301) 270-6666.  
Ben Lust Theatre Supply Co., 638-F Lofstrand Ln., Rockville, Md 20850. Tel: (301) 424-4101.  
National Stage Lighting Co., 737 11 St. NW, Zip: 20001. Tel: 703-0168  
Professional Sounds Inc., 709-B W Broad St., Falls Church, Va 22046. Tel: (703) 533-0011  
R C I Sound Systems, 8550 Second Ave., Silver Spring, Md 20910. Tel: (301) 587-1801  
Shrader Sound Inc., 1815 Wisconsin Ave. NW, Zip: 20007. Tel: 965 1300  
Gill Wilson, 1323 14 St. NW, Zip: 20005. Tel: 462-1450

**MUSICAL INSTRUMENT SALES, RENTALS & TRANSFERS**  
Burg Music, 219 M St. NW, Zip: 20001. Tel: 737 9111  
Campbell's Music, 1300 G St. NW, Zip: 20005. Tel: 347 8464  
Clark Transfer Inc., Bladensburg Rd & Eastern Ave. NE, Tel: 526 4800  
Drums Unlimited Inc., 4928 St. Elmo Ave., Bethesda, Md 20014. Tel: (301) 654-2719  
The Guitar Shop, 1216 Connecticut Ave. NW, Zip: 20036. Tel: 331 7333  
Jordan Kilt's Music Inc., 1330 G St. NW, Zip: 20005. Tel: 737-6212  
Moore's Transfer & Storage Co., 6519 Chillum Pl. NW, Zip: 20012. Tel: 829-9200  
Washington Music Center, 11151 Veers Mill Rd., Wheaton, Md 20902. Tel: (301) 946-8808

**STAGING & COSTUMES**  
Costume Studio, 35 Eighth St. NE, Zip: 20002. Tel: 544 5843.  
Stein's Theatrical Dance Supply Centre, 1180 N Highland St., Arlington, Va 22201. Tel: (703) 522-2660

**REHEARSAL STUDIOS**  
Arrest Rec'g Corp., 1420 K St. NW, Zip: 20005. Tel: 347 1420  
Campbell's Music Store, 1300 G St. NW, Zip: 20005. Tel: 347-8464

**CHARTER SERVICES**  
Blue Line Sightseeing Co., 2001 New York Ave. NE, Zip: 20002. Tel: 529 7755.  
Gray Line Sightseeing Tours, 1000 12 St. NW, Zip: 20005. Tel: 789-5900  
Greyhound Charter Bus Serv., 1110 New York Ave. NW, Zip: 20005. WATS. Tel: (800) 223 0220  
Trailways Charter Bus Dept., 1200 I St. NW, Zip: 20005. Tel: 347 4200

**LIMOUSINES**  
Admiral Limousine Serv., 1243 First St. SE, Zip: 20003. Tel: 554 1000  
Ambassador-Georgetowne Limousine, 2317 Wisconsin Ave. NW, Zip: 20007. Tel: 331-0040  
Atlantic Limousine Serv., 10 Thomas Circle NW, Zip: 20005. Tel: 842-0110  
Bannister Inc., 635 F St. NW, Zip: 20004. Tel: 783-2878

**BILLBOARD 1981-1982 INTERNATIONAL TALENT AND TOURING DIRECTORY**

Capitol Limousine & Sightseeing, 2538 Virginia Ave. NW, Zip: 20037. Tel: 333-0383.  
Carey Limousine Serv., 2000 Jefferson Davis Hwy., Arlington, Va. 22202. Tel: (703) 892-2000.  
Corporate Limousine Serv., 523 Eighth St. SE, Zip: 20003. Tel: 546-1056.  
Diamond Limousine Serv., 2000 Jefferson Davis Hwy., Arlington, Va. 22202. Washington Tel: 462-4500

**TICKETS**  
Charge-A-Ticket, c/o Warner Theatre, 513 13 St. NW, Zip: 20004. Tel: 842-8050.  
Hechl's, F St. & Seventh St. NW, Tel: 628-5100. Local branch: Dolly Madison Blvd. & Leesburg Pike, McLean, Va. Tel: (703) 893-4900  
Talbert Ticket Agency, 15 St & Pennsylvania Ave. NW, Zip: 20004. Tel: 628 5575.  
Tichetron, 1101 17 St. NW, Zip: 20036. Tel: 659-2601.  
Woodward & Lothrop, 11 & F Sts. NW, Tel: 347-5300

**UNIONS**  
A F M, Local 161-710, 5020 Wisconsin Ave. NW, Zip: 20016. Tel: 244-8833  
I A T S E, Local 868, 1317 E St. NW, Zip: 20004. Tel: 638-4141.

# FLORIDA

## ● FORT LAUDERDALE AREA (Area Code 305)

**PROMOTERS**  
Cellar Door Concerts South Inc., 1290 SE 17 St., Suite 309. Zip: 33316. Tel: 761-1200. Pres.: Jack Boyle, VP: Joseph J. Lambusta, Sec'y-Treas. Robert Zinser.  
**Branch:** Winter Park (Orlando Area), Fla.  
**Promotes:** Rock, Soul, MDR, Country, Jazz, Folk.  
**Terr:** Southeastern USA.

Loconto Prod's Inc., 7766 NW 44 St., Sunrise 33321. Tel: 741 7766. Pres. Frank X. Loconto, VP: Pete Lane.  
**Promotes:** MDR, Country, Jazz, Latin, Religious/Gospel  
**Terr:** Southern Fla.  
Rockland Concerts, 7331 NW 35 Court, Lauderdale 33313. Tel: 742-0666  
Owner: Larry Tarnofsky, Sec'y: Shari Santschi  
**Promotes:** Rock, Soul, MDR, Jazz.  
**Terr:** Southeastern USA; Fort Lauderdale, Lakeland, Miami, Orlando, Sarasota, Tampa, Fla.; Atlanta, Ga.; New Orleans, La.; Dallas, Houston, Tex.

**FACILITIES**  
Sportatorium Inc., PO Box 7029, 16661 Hollywood Blvd., Hollywood 33021. Tel: 431 5901. Mgr.: Mike Oliver; Stage Mgr.: Phil Burzo. (Seats 13,600 permanent, 1800 portable, open proscenium & platform)  
**Services/Facilities:** Promotion, Ticket Takers & Printing, Ushers, Security, Rehearsal Rooms, Non-Union Stagehands, A/V Ops/Engs., Electricians, Sound Technicians, Cleanup.  
Sunrise Musical Theatre, 5555 NW 95 Ave., Sunrise 33321. Tel: 741 7300. Mgr.: Donjo Medlevine (Seats 4086 permanent).  
**Sound:** Yamaha mixer—32 channels, 16 150-watt Crown amps, Altec speakers (5 clusters in one-half round), equalizers; Shure mikes  
**Lighting:** Theatre Techniques board; 3 Super Trouper.  
**Services/Facilities:** Promotion, Ticket Takers, Ushers, Security, Non-Union Stagehands, A/V Ops/Engs., Sound Technicians, Cleanup, Pianos, Organs  
War Memorial Aud., PO Box 2128, Zip: 33303; 800 NE Eighth St. Zip: 33301. Tel: 761-2828. Mgr.: Fran Stuller; Ass't Mgr.: Ron Armstrong. Stage Mgr. Paul Robinson (Proscenium 16'x40'x35').  
**Sound:** Altec mixer—1 channel; 30 150-watt amps; Jensen 16" theatre-type speakers (surround); PA—12 inputs; Electro-Voice mikes  
**Lighting:** Frank Adams manual dimmers; 2 Trouper  
**Services/Facilities:** Ticket Takers & Printing, Ushers, Security, Rehearsal Rooms, A/V Ops/Engs., Electricians, Sound Technicians, Cleanup.  
**Note:** Not suitable for hard rock, bond posting required from unknown promoters

**SOUND & LIGHTING**  
Capron Lighting & Sound, 991 S. State Rd. 7, Plantation 33317. Tel: 792 8812.  
Cook Consultants Inc., 2510 SW Third Ave. Zip: 33315. Tel: 525-3355  
Hollywood Music Co., 2 S. Federal Hwy., Dania 33004. Tel: 925-1462.  
J C Sound & Lighting, 1131 E Commercial Blvd., Oakland Park 33334. Tel: 776-4915  
Modern Music, 320 E Oakland Park Blvd. Zip: 33334. Tel: 565 1671  
Soundique Int'l, 2507 Davie Blvd. Zip: 33312. Tel: 462-1122

**MUSICAL INSTRUMENT SALES, RENTALS & TRANSFERS**  
Broward Band Instruments Inc., 1316 NE Fourth Ave. Zip: 33334. Tel: 565 3797. 663-8070.  
Hollywood Music Co., 2 S. Federal Hwy., Dania 33004. Tel: 925-1462  
Modern Music, 320 E Oakland Park Blvd., Wilton Manors 33305. Tel: 565 1671  
Overbrook Music Co., 1001 E Sunrise Blvd. Zip: 33304. Tel: 763 6474

**CHARTER SERVICES**  
Bradley Aviation Inc., 1700 W Commercial Blvd. Zip: 33309. Tel: 776-5081  
Greyhound Charter Bus Serv., 6229 N Federal Hwy. Zip: 33308. Tel: 491 1122  
South Florida Aircraft Sales & Leasing Inc., 3940 SW 12 Terr. Zip: 33315. Tel: 522-3614  
Trailways Charters & Tours, 130 NW First Ave. Zip: 33301. Tel: 463 6327

**LIMOUSINES**  
Cadillac Limousine Serv., 1800 NW 23 Ave. Zip: 33311. Tel: 739 1200.  
Carey Systems, 694 N Dixie Hwy., Hollywood 33020. Tel: 764 0615

**TICKETS**  
Jordan Marsh Galleria at Sunrise. Tel: 565-3344  
Sears Roebuck & Co., 901 N. Federal Hwy. Zip: 33304. Tel: 763 4000  
Sid's Record & Tape Center, 2900 E Sunrise Blvd. Zip: 33304. Tel: 563 9278

**UNIONS**  
I A T S E, 15 SW Seventh St. Zip: 33301. Tel: 463 6175

## ● JACKSONVILLE AREA (Area Code 904)

**PROMOTERS**  
Virginia Harritt Prod's Inc., 120 N. Fifth St., Jacksonville Beach 32250. Tel: 241 2061. Pres. Virginia Harritt, Agents: Bob Howard, Joe Taylor.

**Promotes:** MDR, Country, Jazz, Folk, Latin, Classical.  
**Terr:** Southeastern USA  
Jax Promos Inc., 218 W. Adams St. Zip: 32202. Tel: 356-6718.  
Jet Set Ent's. Inc., 4031 Cordova Ave. Zip: 32207. Tel: 398-3786.  
**Promotes:** Rock, Soul, MDR, Country, Jazz, Folk, Latin, Classical.  
**Terr:** Southeastern USA.  
Tom Morris, 7880 Bellemeade Blvd. S. Zip: 32211. Tel: 725-1607.  
Murdoch Advertising Agency, 218 W. Adams St., Suite 213. Zip: 32202. Tel: 353-0418.  
**Promotes:** Rock, MDR, Country, Jazz, Folk, Latin, Religious/Gospel, Classical  
**Terr:** Jacksonville, Fla.

## FACILITIES

Gator Bowl Stadium/Wolfson Baseball Park, 1245 E. Adams St. Zip: 32202. Tel: 633-2587 (Gator Bowl Stadium seats 66,000 permanent, 4000 portable; Wolfson Baseball Park seats 12,000 permanent)  
**Services/Facilities:** Promotion, Ticket Takers & Printing, Ushers, Security, Electricians, Cleanup.  
**Note:** Promoter posts bond.  
Jacksonville Civic Aud., 300 W. Water St. Zip: 32202. Tel: 633-2900. (Aud. seats 3200).  
Veterans Memorial Coliseum, 1145 E. Adams St. Zip: 32202. Tel: 633 2350. (Seats 7828 permanent, 2400 portable; Civic Aud. seats 3200 permanent, 138 portable, proscenium 32'x55'x48', Theatre seats 609 permanent, proscenium 22'x24'x26').  
**Sound:** Altec mixer—8 channels, 165-watt amps, speakers (center-right-left); Yamaha mixer—16 channels; 300-watt Crown amps; one-octave Tapco stereo equalizers; AKG, Electro-Voice, Shure, Vega mikes  
**Lighting:** Auto transformer, 34 Services/Facilities: Ticket Takers, Ushers, Security, Rehearsal Rooms, Electricians, Sound Technicians, Cleanup; Grand Piano, Steinway 9' Piano, Upright Piano, BC Organ.

**SOUND & LIGHTING**  
Florida Sound Eng'g Co., 3016 Mercury Rd. Zip: 32207. Tel: 733-9000  
Jacksonville Stage Lighting, 2756 Roselle St. Zip: 32205. Tel: 387-6991  
M & M Lighting, 6821 Beach Blvd. Zip: 32216. Tel: 731-1125.  
Ring Power Corp., 8050 Phillips Hwy. Zip: 32216. Tel: 737-7730. (Generator Power)

**MUSICAL INSTRUMENT SALES, RENTALS & TRANSFERS**  
American Music Store, 5225 Lenox Ave. Zip: 32205. Tel: 781 1080.  
Amtrak Express Serv., 3733 University Blvd. W. Zip: 32217. Tel: 739 7800 (Transfer)  
Florida Sound Eng'g Co., 3016 Mercury Rd. Zip: 32207. Tel: 733-9000  
Music City, 2580 Atlantic Blvd. Zip: 32207. Tel: 399-5719  
The Music Shop, 10601 San Jose Blvd., Mandarin 32217. Tel: 268-3186.  
Paulus Music Co., 41 E. Duval St. Zip: 32202. Tel: 355-8447

**STAGING & COSTUMES**  
Saf-T-Green of Jacksonville Inc., 221 E Eighth St. Zip: 32206. Tel: 356-8581

**CHARTER SERVICES**  
Greyhound Charter Bus Serv., 10 Pearl St. Zip: 32233. WATS. Tel: (800) 241 0396  
Jacksonville Transportation Authority, 1022 Prudential Dr. Zip: 32207. Tel: 633 2643.  
Trailways Charters & Tours, 9951 Atlantic Blvd. Zip: 32211. Tel: 725 5408

**LIMOUSINES**  
A B C Limousine Serv., 2321 Miss Muffet Ln. W. Zip: 32210. Tel: 781-7463  
Magus Limousine Serv., 2321 Miss Muffet Ln. W. Zip: 32210. Tel: 781-7463  
O'Rourke Limousine Serv., 2321 Miss Muffet Ln. W. Zip: 32210. Tel: 781-7463  
V I P Limousine Serv., 2321 Miss Muffet Ln. W. Zip: 32210. Tel: 781-7463

**TICKETS**  
Business Suppliers Inc., 589 Nixon St. Zip: 32204. Tel: 389-0377 (Printing)  
Regency Square Ticket Office, 9501 Arlington Expwy. Zip: 32211. Tel: 725 1480.  
Roy Smith Co. of Jacksonville, 365 Park St. Zip: 32204. Tel: 353 9149 (Printing)

**UNIONS**  
A F M, Local 444, 2030 Schumacher Ave. Zip: 32207. Tel: 398-9735.  
I A T S E, Local 115, 1743 Mill Creek Rd. Zip: 32211. Tel: 721 3136

## ● MIAMI METROPOLITAN AREA (Area Code 305)

**PROMOTERS**  
Arena Prod's Inc., PO Box 160547. Zip: 33116. Tel: 279-5280. Pres.: Gary Lashinsky.  
**Promotes:** Rock, MOR, Country, Folk, Classical  
**Terr:** USA, Canada  
Bannerman Ent's Inc., PO Box 570093. Zip: 33157. Tel: 251-5612. VP Melvin Bannerman  
Beacon Int'l Entertainment Corp., PO Box 1746. Zip: 33176. Tel: 255-4911  
Pres. Ralph Walter Augstroz  
**Branch:** Quakerstown (Other Cities), Pa.  
**Promotes:** Rock, MOR, Religious/Gospel, Classical  
**Terr:** Worldwide  
Zev Buffman Entertainment, 1700 Washington Ave., Miami Beach 33139. Tel: 673 8011  
Fishers of Men Inc., 925 Arthur Godfrey Rd., Miami Beach 33140. Tel: 538-0329  
**Promotes:** Religious/Gospel  
**Terr:** Worldwide  
Bob Green Prod's Inc., 925 Arthur Godfrey Rd., Miami Beach 33140. Tel: 538 0329  
**Promotes:** Religious/Gospel  
New World Prod's, PO Box 4061, Miami Lakes 33014. Tel: 821 7574. Pres. Nancy Dennis, Gen. Mgr. Jim Voorheis  
**Promotes:** Rock, MOR, Jazz, Latin  
**Terr:** Fla.; Atlanta, Ga.

**FACILITIES**  
Bayfront Park Municipal Aud., 499 Biscayne Blvd. Zip: 33132. Tel: 579-6335. Mgr.: Elizabeth Bush. (Seats 2000 portable, proscenium 34'x19', stage 60'x25', Exh bit Area 19,743 square ft., main floor 13,518).  
City of Miami, Dept. of Stadiums & Marnas, PO Box 330708. Zip: 33133. Tel: 579 6961. Dir.: Robert L. Jennings; Ass't Dir.: Richard S. Roach, R. Paul Young, Grounds & Turf Mgr. Dale S. Sandin, Facilities Promo Agent Aaron J. Straughter.  
Coconut Grove Exhibition Center, 3360 Pan American Dr. Zip: 33133. Tel:



## UNITED STATES

579-3310. Mgr.: R. Paul Young; Ass't Mgr.: Warren E. Butler. (Seats 5000, main floor 93,000 ft., mezzanine 4000 ft.)

**Services/Facilities:** Cleanup.

**Note:** Bans rock.

Dade County Aud., 2901 W. Flagler St. Zip: 33135. Tel: 547-5414. Mgr.: Ralph Gilman; Ass't Mgr.: James Fager; Stage Mgr.: Edward Green. (Seats 2501 permanent, proscenium 30'x60'100'x50')

**Services/Facilities:** Promotion, Ticket Takers, Ushers, Security, Rehearsal Rooms, A/V Ops./Engs., Electricians, Sound Technicians, Cleanup.

**Note:** Not suitable for hard rock.

Maurice Gusman Cultural Center, 174 E. Flagler St. Zip: 33131. Tel: 374-2444. Mgr.: Ronald Wayne; Stage Mgr.: Ken Bailey. (Seats 1749 permanent, 134 portable)

**Services/Facilities:** Ticket Takers & Printing, Ushers, Security, Cleanup.

Miami Baseball Stadium, 2301 NW 10 Ave. Zip: 33127. Tel: 579-6971. Mgr.: Walter E. Golby; Ass't Mgr.: Max Cruz. (Seats 9500 permanent, 30,000 festival)

**Services/Facilities:** Electricians; Dressing Rooms.

Miami Beach Convention Center & Theater of the Performing Arts, Convention Center—1901 Convention Center Dr.; Theater—1700 Washington Ave., Miami Beach 33139. Tel: 673-7311. Dir.: Norman Litz; Ass't Dir.: Gene Garcia, D. Wayne Lunford, James Ahear; Stage Mgr.: Albert Skasko, George Georgerian. (Convention Hall North seats 16,000 portable, portable modules; Convention Hall South seats 12,000 portable, portable modules; Theater seats 3000 permanent). (Contracts w/Zev Buffman, Broadway Prod'ns—Miami Beach, Fla.; Chris Ondee, Convention Center—Miami Beach, Fla.; John Rogers, Miami Int'l Boat Show—Coral Gables, Fla.)

**Sound:** Audio Device mixer—20 channels; 20 Altec 100-watt amps, speakers (cluster under balcony), horns, soffits, 2000-watt PA—20 inputs, equalizers; AKG mikes.

**Lighting:** (Theater only) Strand Century MMS memory board; 3 Super Troupers.

**Services/Facilities:** Rehearsal Rooms, Sound Technicians, Cleanup; Grand Piano, Sound Shell.

**Note:** Not suitable for hard rock.

Miami Jai-Alai Fronton, 3500 NW 37 Ave. Zip: 33142. Tel: 633-6400. Mgr.: H.P. Roco; Ass't Mgr.: Steve Stuart; Stage Mgr.: Mike Helfrey. (Theater seats 5500 permanent, proscenium 50'x176'x50')

**Services/Facilities:** Promotion, Ticket Takers & Printing, Ushers, Security, Rehearsal Rooms, Non-Union Stagehands, Electricians, Cleanup.

Miami Marine Stadium, PO Box 330708, 3601 Rickenbacker Causeway. Zip: 33133. Tel: 579-6953. Ass't Dir. for Stadiums: Richard S. Roach. (Seats 200 portable, 6538 sheltered seats, floating stage 65'x48' with acoustical shell)

Orange Bowl Stadium, 1501 NW Third St. Zip: 33125. Tel: 579-6971. Mgr.: Walter E. Golby; Ass't Mgr.: Max Cruz. (Seats 75,414 permanent, 4600 portable, 90,000 festival)

**Services/Facilities:** Electricians; Dressing Rooms.

## SOUND & LIGHTING

Ace Music Center, 13630 W. Dixie Hwy., North Miami 33161. Tel: 891-6201. Cameron Sound, 216 NE 65 St. Zip: 33138. Tel: 754-0930.

Criteria Rec'g Co. Inc., 1755 NE 149 St. Zip: 33181. Tel: 947-5611.

George Gill Assocs., 12231 NE 13 Court, North Miami 33161. Tel: 891-2622. (Lighting)

Joe Hornstein Inc., 759 W. Flagler St. Zip: 33130. Tel: 545-5842/7563.

M. S. R. Ent's. Inc., 1926 NE 151 St., North Miami 33161. Tel: 940-9414.

Miami Beach Electrical Exhibitions, 1415 18 St., Miami Beach 33140. Tel: 532-4482.

R. H. Schneeflock & Co., 924 Lincoln Rd. Zip: 33139. Tel: 547-0323.

Southern Audio Visual, 550 Meridian Ave., Miami Beach 33139. Tel: 672-2075.

Stage Equipment & Lighting Inc., 12231 NE 13 Court, North Miami 33161. Tel: 891-2010.

United Assocs., 2460 SW 16 Court. Zip: 33145. Tel: 856-6749.

## MUSICAL INSTRUMENT SALES, RENTALS & TRANSFERS

Ace Music Center, 13630 W. Dixie Hwy., North Miami 33161. Tel: 891-6201.

Allegro Music House, 256 Giralda Ave., Coral Gables 33134. Tel: 482-8948.

Cameron Sound, 216 NE 65 St. Zip: 33138. Tel: 754-0930.

Meca Transfer, 2380 NW Seventh St. Zip: 33125. Tel: 642-0889.

Mr. Hank Inc., 13150 NW Seventh Ave., North Miami 33168. Tel: 681-1602.

Musicians Studio Rentals, 1924 NE 151 St., North Miami Beach 33162. Tel: 945-8016.

Piano & Organ Center of North Miami, 12334 W. Dixie Hwy., North Miami 33161. Tel: 893-3451/2250.

## REHEARSAL STUDIOS

Musicians Studio Rentals, 1924 NE 151 St., North Miami Beach 33162. Tel: 945-8016.

## CHARTER SERVICES

American Sightseeing Tours Inc., 4300 NW 14 St. Zip: 33126. Tel: 871-2370.

Atlantic Airways Inc., 14359 SW 127 St. Zip: 33156. Tel: 251-4936.

International Air Leases, Miami Int'l Airport. Zip: 33148. Tel: 871-6960/4500.

Red Top Sedan Serv. Inc., 4300 NW 14 St. Zip: 33126. Tel: 635-1775.

Wylly's Travel Headquarters, 2795 Collins Ave., Miami Beach 33140. Tel: 538-0751.

## LIMOUSINES

Airport Limousine Serv., 4300 NW 14 St. Zip: 33126. Tel: 526-5764.

Gateway Line Sightseeing Tours Inc., 5901 NW 27 Ave. Zip: 33142. Tel: 945-0819.

Red Top Sedan Serv. Inc., 4300 NW 14 St. Zip: 33126. Tel: 635-1775.

## TICKETS

B A S S Tickets, 99 NW 183 St. Zip: 33169. Tel: 651-8750.

Burdine's, 1675 Meridian Ave., Miami Beach 33139. Tel: 835-5151.

Jordan Marsh, 1501 Biscayne Blvd. Zip: 33132. Tel: 377-1911.

Sears Roebuck & Co., 1300 Biscayne Blvd. Zip: 33132. Tel: 379-5411.

## UNIONS

A F M, Local 655, 1779 NW 28 St. Zip: 33142. Tel: 633-3235.

I A T S E, Local 545, 5050 Biscayne Blvd. Zip: 33137. Tel: 758-7681.

## ● ORLANDO (Area Code 305)

### PROMOTERS

Beach Club Booking Inc., 202 Weeping Elm Ln., Longwood 32750. Tel: 869-7649. Pres.: Cecil C. Corbett Jr.

**Branch:** Camden (Other Cities), S.C.

**Promotes:** Rock, Soul, MOR, Country, Jazz, Folk.

**Terr:** Southeastern USA.

Cellar Door Concerts South Inc. 2259 Poinciana Rd., Winter Park 32792. Tel: 671-5240. Pres.: Jack Boyle; VP: Joseph J. Lambusta; Sec'y: Treas.: Robert Zinser.

**Branch:** Fort Lauderdale, Fla.

**Promotes:** Rock, Soul, MOR, Country, Jazz, Folk.

**Terr:** Southeastern USA.

South Wind Entertainment Corp., PO Box 583, Casselberry 32707; 2500 Forsyth Rd. Zip: 32807. Tel: 677-5300. Pres.: Michael J. Orlando; VP: Mark J. Spincelli.

**Promotes:** Rock, Soul, MOR, Country, Folk.

**Terr:** Fla.

### FACILITIES

Bob Carr Municipal Aud., 401 W. Livingston St. Zip: 32801. Tel: 849-2363.

**Mgr.:** Jim Hayes; Ass't & Stage Mgr.: Steve Ballou. (Seats 2532 permanent, proscenium 50'x40'x34')

**Sound:** Yamaha mixer—32 channels; 7 1000-watt Altec & Crown amps; Altec speakers (center cluster), 2 equalizers; PA—32 inputs; AKG, Shure mikes.

**Lighting:** Kliegl board—80 channels; Hub board—40 channels; 2 Super Troupers; 2 Troupers.

**Services/Facilities:** Promotion, Ticket Takers & Printing, Ushers, Security, Rehearsal Rooms, A/V Ops./Engs., Electricians, Sound Technicians, Cleanup.

**Note:** Not suitable for hard rock.

Public Facilities Dept., 400 W. Livingston St. Zip: 32801. Tel: 849-2185.

**Mgr.:** Ted W. Lewis; Ass't Mgr.: Thom Connors; Stage Mgr.: Steve Ballou. (Bob Carr Municipal Aud. seats 2532 permanent, proscenium 50'x40'x34'; Expo Centre seats 2000 portable; Tangerine Bowl seats 50,000 permanent, 10,000 portable)

**Sound:** 2 Yamaha mixers—32/16 channels; Altec amps, speakers (central cluster); AKG, Shure mikes; Clearcom 11-station double channel headset system.

**Lighting:** Kliegl board; 2 Super Troupers; 2 Troupers; 200 spots.

**Services/Facilities:** Promotion, Ticket Takers & Printing, Ushers, Security, Rehearsal Rooms, A/V Ops./Engs., Electricians, Sound Technicians, Cleanup; Steinway Piano; Booflife, Advertising.

**Note:** See Public Facilities Dept.

Tangerine Bowl, see Public Facilities Dept.

Tupperware Aud. & Convention Center, PO Box 2353. Zip: 32802. Tel: 847-3111, 846-1862. VP & Mktg. Dir.: Russ Blair; Ass't Mgr.: John Campbell; Stage Mgr.: Robert Cherry. (Theater seats 2000 permanent, proscenium 24'x48', stage 120'x48')

**Sound:** Cetec mixer—20 channels, PA—30 inputs; 18 50-watt Spectra Sonics amps; JBL tri-amped speakers (top center proscenium cluster); Altec one-third octave equalizers; 2 AKG, 12 Electro-Voice & 10 Shure mikes.

**Lighting:** Kliegl Q-level board; 2 Super Troupers; 2 Strand CSI follow spots; 160 assorted 6", 8" & 12" instruments; strip-lighting.

**Services/Facilities:** Promotion, Ticket Takers & Printing, Ushers, Security, IATSE & Non-Union Stagehands, A/V Ops./Engs., Electricians, Sound Technicians, Cleanup; Dressing Rooms, Projectors.

Walt Disney World, PO Box 40, Lake Buena Vista 32830. Tel: 824-2222.

## SOUND & LIGHTING

Danforth Sound Systems, 2543 Industrial Blvd. Zip: 32804. Tel: 299-2110.

Glen Gettings Audio, 4416 S. Hiwassee Rd. Zip: 32811. Tel: 299-4686.

Photomart, 6327 S. Orange Ave. Zip: 32809. Tel: 851-2780.

Sound Stage, 2921 Oberlin Ave. Zip: 32804. Tel: 422-7810.

South Wind Entertainment Corp., PO Box 583, Casselberry 32707. Tel: 677-5300.

## MUSICAL INSTRUMENT SALES, RENTALS & TRANSFERS

Abney's Discount Music, 1229 N. Mills Ave. Zip: 32803. Tel: 898-3155.

Discount Music Center, 456 N. Orange Ave. Zip: 32801. Tel: 843-2025.

Guitar Shop, 388 N. Orange Ave. Zip: 32801. Tel: 425-7967.

Keller Music Co., 17 Colonial Plaza Mall. Tel: 894-5711. Local branch: 1506 N. Orange Blossom Trail. Zip: 32804. Tel: 841-4251.

Music Mart, 1244 E. Colonial Dr. Zip: 32803. Tel: 896-2222.

Orlando Music Center, 1 E. Colonial Dr. Zip: 32801. Tel: 422-2212.

Streep's Music Plaza, 641 N. Orange Ave. Zip: 32801. Tel: 849-0010.

## STAGING & COSTUMES

Creative Assocs. of Orlando, 11150 Satellite Blvd. Zip: 32809. Tel: 851-3234.

South Wind Entertainment Corp., PO Box 583, Casselberry 32707. Tel: 677-5300.

Vision Ent's. Inc., 8450 Apopka-Vineland Rd. Zip: 32808. Tel: 351-9041.

## REHEARSAL STUDIOS

Artists Rehearsal Studio Inc., 3419 Lakebreeze Rd. Zip: 32804. Tel: 298-8017.

Bee-Jay Rec'g Studios, 5000 Eggleston Ave. Zip: 32810. Tel: 293-1781.

Creative Assocs. of Orlando, 11150 Satellite Blvd. Zip: 32809. Tel: 851-3234.

## CHARTER SERVICES

Central Florida Bus Lines, 4446 Old Winter Garden Rd. Zip: 32805. Tel: 295-8851.

Grayne of Orlando, 4950 L.B. McLeod Rd. Zip: 32805. Tel: 422-0744.

Orange-Seminole-Osceola Transportation Authority, 438 Woods Ave. Zip: 32805. Tel: 841-8240.

Showalter Travel Serv. Inc., Herndon Airport. Tel: 894-7331.

Tropical Flying & Ent's. Inc., Preview Blvd., Lake Buena Vista 32830. Tel: 828-3754.

2001 Tour & Limousine, PO Box 6094. Zip: 32853. Tel: 351-3052. (Van charters)

## LIMOUSINES

Executive Livery Serv. Inc., 52 W. Gore St. Zip: 32806. Tel: 422-5176.

Florida Limousine Serv., McCoy Bldg., No. 385. Tel: 851-0655.

2001 Tour & Limousine, PO Box 6094. Zip: 32853. Tel: 351-3052.

## TICKETS

Altamonte Mall Ticket Agency, Altamonte Mall, PO Box 1179, Altamonte Springs 32701. Tel: 834-3444.

Bob Carr Municipal Aud. Ticket Office, 401 W. Livingston St. Zip: 32801. Tel: 849-2363.

Globe Ticket Co., 6900 S. Orange Blossom Trail. Zip: 32809. Tel: 851-0230. (Printing)

Orlando Fashion Square Ticket Agency, Orlando Fashion Square, 3201 E. Colonial Dr. Zip: 32803. Tel: 896-1129.

Streep's Ticket Agency, 641 N. Orange Ave. Zip: 32801. Tel: 849-6240.

## UNIONS

A F M, Local 389, 3020 E. Robinson St. Zip: 32803. Tel: 894-8666.

I A T S E, I N. Rosalind Ave. Zip: 32801. Tel: 422-2747.

## ● TAMPA-ST. PETERSBURG AREA (Area Code 813)

### PROMOTERS

Mike Douglas & Assocs., 333 31 St. N., Suite 20, St. Petersburg 33713. Tel: 896-5151. Pres.: Mike Douglas.

**Promotes:** Rock, MOR, Country, Religious/Gospel.

**Terr:** Fla.

Gulf Artists Prod'ns Inc., 1800 Amberwood Dr., Riverview 33569. Tel: 689-3944/3809. Pres.: Margorie Sexton; VP: Terr Sexton; Stage Mgr.: Buddy Pendergrass; Adv. Mgr.: Wanda DeBoer.

**Promotes:** Rock, Soul, MOR, Country, Jazz, Classical.

**Terr:** Fort Myers, Jacksonville, Lakeland, Miami, Orlando, Panama City, St. Petersburg, Tampa, West Palm Beach, Fla.; Savannah, Ga.

### FACILITIES

Bayfront Center, 400 First St. S., St. Petersburg 33701. Tel: 893-7251. Dir.: Phil Scott; Stage Mgr.: Jack Johnson. (Arena seats 5545 permanent, 2810 portable, platform 3'6"x48"x32'; Theatre seats 2133 permanent, 154 portable, proscenium 27'6"x62'3"x49')

**Sound:** Altec mixer—14 channels, 2 175-watt amps (Theatre & Arena), speakers (overhead), 175-watt PA—15 inputs (Theatre), 24 inputs (Arena); Electro-Voice mikes.

**Lighting:** Hub board; 8 Super Troupers; 24 Altams; 12 Fresnels.

**Services/Facilities:** Promotion, Ticket Takers & Printing, Ushers, Security, Rehearsal Rooms, A/V Ops./Engs., Electricians, Sound Technicians, Cleanup; Upright & Grand Pianos.

Curtis Hixon Convention Hall, 600 Ashley Dr., Tampa 33602. Tel: 223-8511.

**Mgr.:** W. O. West Jr.; Ass't Mgr.: R. Russell VerPlanck; Stage Mgr.: Sydne Morris. (Seats 7400 portable, platform 42'x80'x40')

**Sound:** Tangent mixer—16 channels; 39 Altec 80-watt amps, 3120-watt PA—24 inputs; 15" Altec, Klipsch speakers (ceiling); Electro-Voice mikes.

**Lighting:** Kliegl 1-scene board; 4 Super Troupers.

**Services/Facilities:** Ticket Takers & Printing, Ushers, Security, A/V Ops./Engs., Electricians, Sound Technicians, Cleanup; Piano; Advertising.

**Note:** Some acts may be banned; promoter spots bond.

Tampa Jai-Alai Fronton, 5125 S. Dale Mabry Hwy., Tampa 33611. Tel: 837-2441.

Tampa Stadium, 4201 N. Dale Mabry Hwy., Tampa 33607. Tel: 870-3060.

**Mgr.:** Rick Nare. (Seats 72,000 permanent).

**Sound:** 5000-watt Altec PA—11 inputs.

**Services/Facilities:** Ticket Takers, Ushers, Security, IATSE & Non-Union Stagehands, Electricians, Sound Technicians, Cleanup.

**Note:** Promoter spots bond.

Tampa Theatre, 711 Franklin Street Mall, Tampa 33602. Tel: 223-8286.

**Mgr.:** Vernita M. Bachtelder; Ass't Mgr.: Diane Howe Eberly; Stage Mgr.: Cary Ratliff. (Seats 1446 permanent, proscenium 15'x24'x8', thrust stage 20'x40'x25')

**Sound:** Tangent mixer—16 channels; 1 AB four-ten 2-channel amp—210 watts per channel; 15" Electro-Voice 3-way speakers (wings), 10 mikes; Netune 27-band equalizers.

**Lighting:** Scrimmer board—24 channels; 2 Troupers; 18 1000-watt Berkeley spots; 16 1000-watt Pars.

**Services/Facilities:** A/V Ops./Engs., Electricians, Sound Technicians, Cleanup.

Universal Arts Center (Actor's Theatre), 160 Sixth St. W., Largo 33540. Tel: 581-5678. **Mgr.:** Phillip W. Ranson; Ass't Mgr.: Travis E. Ranson. Stage Mgr.: Patrick O'Connell.

## SOUND & LIGHTING

Audio Visual Servs. Inc., 5484 Jet Port Ind'l Blvd., Tampa 33614. Tel: 884-1461.

Bay Stage Lighting Co., 310 S. MacDill Ave., Tampa 33609. Tel: 877-1089, 879-1531.

Design Line Inc., 5485 Jet Port Ind'l Blvd., Tampa 33614. Tel: 886-5073/5581.

Jack Freeman's, 2802 S. MacDill Ave., Tampa 33609. Tel: 639-5374.

Hi-Ho Stage Co., 200 80 Ave. NE, St. Petersburg 33702. Tel: 577-6601.

Percussion Unlimited, 12301 N. Nebraska Ave., Tampa 33612. Tel: 977-6040.

Richard Ramsdell, 2712 22 St. N., St. Petersburg 33713. Tel: 823-8037.

Thoroughbred Music Shop Inc., 12311 N. Nebraska Ave., Tampa 33612. Tel: 971-5822/8419.

Viking Cases, PO Box 13457, St. Petersburg 33733. Tel: 823-8810.

## MUSICAL INSTRUMENT SALES, RENTALS & TRANSFERS

A A A Music Co., 6710 46 Ave. N., St. Petersburg 33709. Tel: 544-4960.

Don Banks Music, 3628 Henderson Blvd., Tampa 33609. Tel: 872-6008, 879-3115, 877-0478.

Bay Stage Lighting Co., 310 S. MacDill Ave., Tampa 33609. Tel: 877-1089, 879-1531.

Cannon Music, 416 Ellamae, Tampa 33602. Tel: 229-6101.

Central Music Warehouse Showroom, 5

## CHARTER SERVICES

Albert Whitted Municipal Airport, First St. & Eighth Ave. S., St. Petersburg. Tel: 893-7654.  
Gray Line Sightseeing Tours of St. Petersburg, 921 Third St. S., St. Petersburg 33701. Tel: 822-3577.  
Greyhound Charter Bus Serv., 610 E. Polk, Tampa 33602. WATS Tel: (800) 241-0396.  
Gulf Coast Motor Line Inc., 105 S. Myrtle Ave., Clearwater 33516. Tel: 446-4007.  
Trailways Charter Bus Serv., 525 E. Madison St., Tampa 33602. Tel: 229-1815.

## LIMOUSINES

Astro Limousine Serv. Inc., Tampa Int'l Airport, Tampa. Tel: 883-3736.  
Barnes Limousine Serv., 8959 59 Way N., Pinellas Park 33565. Tel: 544-0770.  
Yellow Cab Limousine Serv., 502 N. Oregon Ave., Tampa 33606. Tel: 253-3088.  
Yorkshire Livery Inc., 12290 49 St. N., St. Petersburg 33708. Tel: 577-4189.

## UNIONS

A F M, Local 427, 911 Third St. S., St. Petersburg 33733. Tel: 894-5059, 821-2358.  
A F M, Local 721, 208 S. Howard Ave., Tampa 33606. Tel: 254-0231.  
I A T S E, 180 Pinellas Square Mall, Pinellas Park 33565. Tel: 527-3306.

## ● WEST PALM BEACH AREA (Area Code 305)

### PROMOTERS

Fantasma Prod's Inc., 3713 S. Dixie Hwy. Zip: 33405. Tel: 832-6397. Pres.: Jon Stoll; Booking Dir.: Gary Propper; Agent: John Valentino.  
Promotes: Rock, Soul, MOR, Country, Jazz, Folk.  
Terr: Southeastern USA; Caribbean.  
Hot Nights In The South, 630 Okeechobee Rd. Zip: 33402. Tel: 832-9418.  
Promotes: Rock, Jazz, Folk.  
Terr: Southern Fla.

### FACILITIES

Palm Beach Fairgrounds Speedway, Southern Blvd. Zip: 33406. Tel: 793-0551. (Seats 6000 permanent, 2000 portable, stage 5'x40'x30').  
Sound: Outdoor PA system for races only.  
Lighting: Outdoor quartzine lighting for races.  
Services/Facilities: Promotion, Ticket Takers & Printing, Ushers, Security, Non-Union Stagehands, Electricians, Cleanup, Advertising; Spinnet Piano.  
Note: Bans hard rock; promoter posts bond.  
Royal Poinciana Playhouse, 70 Royal Poinciana Plaza, Palm Beach 33480. Tel: 659-3310, 833-6388. Prod'r: Herbert A. Bargeon; Mgr.: Albert Schwarz.  
West Palm Beach Aud., 1610 Palm Beach Lakes Blvd. Zip: 33401. Tel: 683-6010. Acting Mgr.: Bill Keffe; Stage Mgr.: Wayne Gunderson. (Aud. seats 3502 permanent, 2393 portable, platform 42'x60'x40'; Stadium seats 4507 permanent).  
Lighting: 3 Super Troupers.

Services/Facilities: Promotion, Ticket Takers, Ushers, Security, Electricians, Sound Technicians, Cleanup.

## MUSICAL INSTRUMENT SALES, RENTALS & TRANSFERS

Harris Music Co., 206 Clematis St. Zip: 33401. Tel: 655-3207.  
Music Mart, 700 Park Ave., Lake Park 33403. Tel: 845-2626.  
Taylor Rental Center, 2884 S. Military Trail. Zip: 33406. Tel: 964-2200.  
U & Me Transfer Inc., 2626 Electronics Way. Zip: 33407. Tel: 832-6156.

## CHARTER SERVICES

Air Cab Inc., Palm Beach Int'l Airport, Palm Beach 33480. Tel: 683-4121.  
Beckett-Tilford Inc., Palm Beach Int'l Airport, Palm Beach 33480. Tel: 683-4121.  
Greyhound Charter Bus Serv., 100 First St. Zip: 33401. WATS Tel: (800) 241-0396.

## LIMOUSINES

Blair Limousine Serv., 2625 Mercer Ave., Palm Beach 33401. Tel: 832-6164.  
Merlin Car Rental, 2625 Mercer Ave., Palm Beach 33401. Tel: 655-2900, 832-6164.  
Park Cadillac Limousine Serv., 255 Sunrise Ave., Palm Beach 33480. Tel: 832-2222.

## TICKETS

Fantasma Tickets, 3713 S. Dixie Hwy. Zip: 33405. Tel: 832-6397.  
Richard's, 1801 Palm Beach Lakes Blvd. Zip: 33401. Tel: 683-9600.  
Sears Roebuck & Co., 3025 S. Dixie Hwy. Zip: 33405. Tel: 833-2411.

## UNIONS

A F M, Local 806, 634 Hibiscus St. Zip: 33401. Tel: 655-3337.

## ● OTHER CITIES

### PROMOTERS

Albert Artists & Promos., 204 W. University Ave., Gainesville 32601. Tel: (904) 377-5566. Pres.: Albert W. Teebag; VP: Rek Kinsey; Sec'y-Treas.: David Pruitt.  
Promotes: Rock, Soul, Country, Jazz, Folk, Classical.  
Terr: Southeastern USA.  
Concert Showcase of Florida Inc., PO Box 1356, Ormond Beach 32074. Tel: (904) 677-0670. Pres.: W. James Bridges; Treas.: Sharon L. Bridges; Pub.: Robert Savage.  
Promotes: MOR, Country.  
Terr: Ala.; Fla.; Ga.; La.; N.C.; S.C.; Tenn.  
Greater American Entertainment Corp., 77 Coconut Ave., Sarasota 33577. Tel: (813) 365-3336. Pres.: William J. English; VP: Ann L. Pike.  
Promotes: Country.  
Terr: USA; Canada.  
South Beach Prod's Inc., PO Box 4295, Princeton 33032. Tel: (305) 248-7265. Pres.: Raymond Pereira, VP: Gonzalo Santalla. (Contract w/Strand Theatre—Key West, Fla.)  
Promotes: Rock, Soul, MOR, Country, Jazz, Folk.  
Terr: West Coast; Southeastern USA.  
W R G Ents., Garden Bldg., 1507 Laurel St., Sarasota 33577. Tel: (813) 366-9282.

### FACILITIES

Bradenton Municipal Aud., PO Box 730, 100 10 St. W. Zip: 33506. Tel: (813)

748-0800 x 248. Mgr.: Nick G. Mastromatteo; Ass't & Stage Mgr.: Vincent Heiser. (Seats 522 permanent, 1178 portable (1278 in the round), 2500 festival seating).

Sound: Hess Sound mixer—6 channels, 15" speakers (above stage center), horns, 800-watt PA—6 inputs; 800-watt DuKane amps; Electro-Voice mikes.

Lighting: Kliegl 2-scene board—9 channels, 36 spots; 2 Berkey Colortran follow spots.

Services/Facilities: Promotion, Ticket Takers & Printing, Ushers, Security, Rehearsal Rooms, Non-Union Stagehands, A/V Ops./Engs., Electricians, Sound Technicians, Cleanup; Boxoffice, Dressing Rooms, Catering.  
Daytona Beach—Memorial Stadium, PO Box 551, Stadium Rd. Zip: 32015. Tel: (904) 252-2371, 258-3106. Stadium Mgr.: Glenn L. Smith.

Daytona Beach—Peabody Aud., 600 Auditorium Blvd. Zip: 32018. Tel: (904) 258-3169. Mgr.: Glenn L. Smith; Ass't Mgr.: Dolores M. Myles; Stage Mgr.: Nelson Spock. (Seats 2560 permanent, proscenium 22'x47'x39').

Sound: Altec mixer—7 channels, 1 50-watt & 1 25-watt amps, speakers (both sides of proscenium), 50-watt PA—7 inputs, equalizers; 4 RCA, 5 Shure mikes.

Lighting: 2 Troupers; 5 strip borders & footlights.

Services/Facilities: Security, Rehearsal Rooms, A/V Ops./Engs., Electricians, Sound Technicians, Cleanup.

Note: Not suitable for hard rock; bond posting at the discretion of the aud. manager.

Fort Pierce—St. Lucie County Civic Center, PO Box 760. Zip: 33450. Tel: (305) 461-0434. Mgr.: Richard T. Linig; Ass't Mgr.: Roger Shinn. (Arena seats 1000 permanent, 3000 portable, proscenium 80'x50'x40', platform 80'x50'x40'; Theatre seats 499 permanent, 1501 portable, proscenium 40'x30'x80', platform 40'x30'x80'; Fort Pierce Amphitheatre seats 2500 permanent, proscenium 30'x40'x30', platform 30'x40'x30').

Sound: Yamaha mixer—16 channels, 200-watt PA—20 inputs; 10 200-watt DuKane amps; 12" Bogen speakers (ceiling); Shure 8-band equalizers; Electro-Voice, Omni directional mikes.

Lighting: Major Controls board; 2 Super Troupers; 2 Super Q's; 20 Fresnels; Lekos; border strip lighting.

Services/Facilities: Ticket Takers, Ushers, IATSE & Non-Union Stagehands, Electricians, Sound Technicians.

Gainesville—Great Southern Music Hall, 233 W. University Ave. Zip: 32601. Tel: (904) 377-3013. (Concert Hall seats 800 permanent, proscenium 30'x32'x30'; Theatre seats 800 permanent, proscenium 30'x32'x30'). (Contract w/Albert Artists & Promos.—Gainesville, Fla.)

Sound: Kelsey mixer—20 channels; 3 400-watt & 2 750-watt Phase Linear amps; Sunn speaker boxes w/Altec Lansing & JBL components; UREI one-third octave equalizers; altec, Shure mikes; 1900-watt bi-amp 3-way speaker system—20 inputs.

Lighting: Scrimmer remote dimmer system; 2 Troupers; 36 Par 64's.

Services/Facilities: Promotion, Ticket Takers, Ushers, Security, Non-Union Stagehands, A/V Ops./Engs., Sound Technicians; Concessions Stand, Boxoffice, 1 Eiki 16mm & 2 Simplex 35mm Projectors.

Key West—Strand Theatre, 527 Duval St. Zip: 33040. Tel: (305) 294-5246. Mgr.: Ray Pereira; Booking Agent: Carol Vinson. (Seats 720 permanent).

Lakeland Civic Center, 700 W. Lemon St. Zip: 33801. Tel: (813) 686-7126.

Mgr.: Jerry MacDonald; Ass't Mgr.: Donna Bolinger; Stage Mgr.: Cecil Fernandez. (Arena seats 4704 permanent, 3432 portable, platform 8'x6'x8'x48"; Theatre seats 2282 permanent, proscenium

# Central Florida's Home of the Stars

The Orlando area's most professional auditorium wants to add your name to this list of outstanding recent performers:



- 2,000 Permanent Seats
- 20 Audio Channels
- Slide, Film and CCTV Systems
- 33 Working Lines
- 80 Channel Dimmer with Memory
- 120 x 48 Foot Stage

- 24 x 48 Foot Proscenium
- 1500 Vehicle Parking
- 6 Dressing Rooms
- Loading Dock with 13 Ft. Clearance

SEND FOR FREE BROCHURE

FOR AVAILABILITIES Contact:  
Russ Blair, Vice President (305) 847-1800

**Tipperware**®



AUDITORIUM & CONVENTION CENTER  
P.O. Box 2353, Orlando, Florida 32802

61'8" x 56'x25"; Conference Hall seats 2400 portable, platform 8'x6'x8"-48").

**Sound:** Altec mixer—12 channels, 100-watt amps (Theatre), 100-watt amps (Conference Hall), 840-watt amps (Arena), speakers (Theatre—cluster, stage; Conference Hall—ceiling; Arena—west center), 100-watt PA—16 inputs (each bldg.), equalizers, mikes, 2 portable mixers with 11 inputs; tape player, turntable.

**Lighting:** Hunt's Electronics board; 4 Super Troupers (Arena); 2 Troupers (Theatre); 3 1000-watt quartz follow spots (Conference Hall).

**Services/Facilities:** Promotion, Ticket Takers & Printing, Ushers, Security, Rehearsal Rooms, A/V Dps./Engs., Electricians, Sound Technicians, Cleanup, Advertising; Baby Grand & Upright Pianos.

**Panama City—Municipal Aud.,** PO Box 1880, Zip: 32401. Tel: (904) 763-4696. Mgr.: Cecil F. Koon. (Seats 2126 permanent, 792 portable; proscenium 65'x98'x50' with 28' opening).

**Sound:** DuKane mixer—1 channel, 100-watt amps; Altec speakers & PA; Shure mikes.  
**Lighting:** Hub Electric dimmer board; 2 Super Troupers; Troupers: 16 spots.

**Services/Facilities:** Ticket Takers, Ushers, Security, Rehearsal Rooms, A/V Dps./Engs., Electricians, Sound Technicians, Cleanup.

**Pensacola Municipal Aud.,** PO Box 12910, Zip: 32521. Tel: (904) 436-4353. Mgr.: William J. Vickrey, Stage Mgr.: Walker Sanders. (Seats 578 permanent, 2336 portable, proscenium 16'x60'x27'; Saenger Theatre seats 1800 permanent, proscenium 50'x44'x31').

**Sound:** Altec mixer—12 channels; amps; speakers; PA; Shure mikes.  
**Lighting:** Super Trouper; Troupers; Troupette.

**Services/Facilities:** Ticket Takers, Ushers, Security, Rehearsal Rooms, A/V Dps./Engs., Electricians, Sound Technicians, Cleanup; Piano, Catering, note.

**note:** Promoter or sponsor posts bond; bans nudity.

**Sarasota—Roberts Sports Arena,** 3000 Ringling Blvd. Zip: 33577. Tel: (813) 955-1515. (Seats 3000 permanent, 1500 portable, platform 40'x40'x24'; Extension Aud. seats 200 portable; Potter Bldg. seats 400 portable).

**Sound:** Shure mixer—8 channels, 400-watt PA—3 inputs, mikes; 400 amps; 12' speakers (ceiling).

**Lighting:** 2 Super Troupers.

**Services/Facilities:** Promotion, Ticket Takers & Printing, Ushers, Security, note.

**note:** Bans hard rock; promoter posts bond.

**Sarasota—Van Wezel Performing Arts Hall,** 777 N. Tamiami Trail. Zip: 33577. Tel: (813) 955-7676.

**Tallahassee—Leon County Civic Center,** PO Box 10604, 555 W. Pensacola St. Zip: 32302. Tel: (904) 487-1691. Mgr.: Larry Updike; Ass't Mgr.: Ron Spencer. (Seats 11,000 permanent, 2500 portable, platform 4'x60'x40').

**Lighting:** 5 Super Troupers; 2 Gladiators.

**Services/Facilities:** Promotion, Ticket Takers & Printing, Ushers, Security, Rehearsal Rooms, A/V Dps./Engs., Electricians, Sound Technicians, Cleanup.

# North Georgia's Finest

Since our grand opening in January 1980, our new facility has already hosted a variety of highly successful concerts featuring rock, country, bluegrass, gospel and contemporary music, professional theatre productions, trade shows, and many other functions including a circus, beauty pageant, stage shows, etc. For a new direction in entertainment, come to the



P.O. Box 1422  
Gainesville, GA 30503  
(404) 534-8420

## ● ATLANTA METROPOLITAN AREA (Area Code 404)

### PROMOTERS

Atlanta Talent Consultants, PO Box 9747, 3958 Peachtree Rd., Suite 303. Zip: 30319. Tel: 237-8485.

**Promotes:** Rock, Soul, MOR, Country, Jazz, Classical.  
Cinderella Corp., PO Box 11509. Zip: 30355. Tel: 261-3206. Pres.: Ralph Bridges.

**Promotes:** MOR, Jazz, Theatre, Dance.  
**Terr:** Ala.; Fla.; Atlanta, Ga.; S.C.

Dynamic Talent Prod'ns, PO Box 13584, Zip: 30324. Tel: 872-6000. Pres.: Alexander Janoulis; VP Promos.: Hamilton Underwood; Gen. Mgr.: Ari Poulos; Talent Acquisition: Nick Perugini.

**Promotes:** Rock, Jazz.  
**Terr:** Ala.; Fla.; Ga.

enter-tainment (the art of entertaining), 3177 Peachtree Rd. NE. Zip: 30305. Tel: 237-6317.

**Promotes:** Rock, MOR.  
J. Lee Friedman, 1850 Lenox Rd. Zip: 30306. Tel: 876-5473.

Full House Prod'ns Inc., PO Box 53328, Zip: 30355. Tel: 881-1300. Pres.: Rich Floyd; VP: Gary Heyden.

**Promotes:** Rock, MOR, Country.  
**Terr:** Ala.; Ga.

Taurus Prod'ns Inc., 2560 Cascade Rd. SW. Zip: 30311. Tel: 755-1676.

**Promotes:** Rock, Soul, Jazz.  
**Terr:** USA.

### FACILITIES

Agora Ballroom, 665 Peachtree St. NE. Zip: 30308. Tel: 881-1391. Mgr.: Stan Kinstlinger; Stage Mgr.: Don Graves. (Seats 1296, platform 4'x40'x22').

**Sound:** Canary mixer—28 channels; 14 BGW, Crown, Yamaha amps; Electro-Voice, Emilar, Gauss, JBL speakers (left-center-right stage, wings); Community, Northwest PA's—28 inputs; Audio Arts equalizers; Electro-Voice mikes.

**Lighting:** Lighting Methods board; HMI Xenon Satellites; Altman Par 64's; HMI's

**Services/Facilities:** Promotion, Ticket Takers, Ushers, Security, Non-Union Stagehands, Electricians, Sound Technicians, Cleanup.

Atlanta Civic Center, 395 Piedmont Ave. NE. Zip: 523-6275.

Atlanta-Fulton County Stadium, 521 Capitol Ave. SW. Zip: 30312. Tel: 522-1967.

Atlanta Memorial Arts Center, 1280 Peachtree St. NE. Zip: 30309. Tel: 892-3600. (Symphony Hall seats 1762 permanent, 82 portable, platform 122'x53' plus pit; Alliance Theatre seats 784 permanent, 84 portable, platform 94'x54' plus pit; Walter Hill Aud. seats 439 permanent, platform 35'x16'; Studio Theatre seats 225 portable, platform 40'x73').

Fox Theatre, 660 Peachtree St. NE. Zip: 30308. Tel: 892-5685. Mgr.: Alan W. McCracken; House Mgr.: Harold Barrer. (Seats 3393 permanent, proscenium 36'x79'11"x38'; Egyptian Ballroom seats 1000 portable, proscenium 16'x22'x18'; Grand Salon seats 400 portable).

**Sound:** Altec mixer—10 to 20 channels, 2150-watt amps, speakers (portable), 300-watt PA—22 inputs, equalizers; AKG, Altec & Shure mikes.  
**Lighting:** Hub board; 2 Super Troupers; 84 6x9 & 6x12 rental spots.

**Services/Facilities:** Promotion, Ticket Takers & Printing, Ushers, Security, Rehearsal Rooms, A/V Dps./Engs., Electricians, Sound Technicians, Cleanup; Moller Organ, Steinway Piano.

Georgia World Congress Center, 285 International Blvd. Zip: 30313. Tel: 656-7600. (Theater seats 1974 permanent, proscenium 5'x60'x38'; Exhibit Hall seats 7000 portable, platform 4'x48'x30').

**Sound:** Yamaha mixer—16 channels, 2 600-watt amps; 6 325-watt Rauland amps; JBL, Frazier speakers (stage, stage ceiling); 600- & 325-watt Electro-Voice PA; Beyer, Electro-Voice, Shure mikes.

**Lighting:** Super Trouper; 8 Hubbel spots.

**Services/Facilities:** Security, Rehearsal Rooms, A/V Dps./Engs., Electricians, Sound Technicians, Cleanup; Master Antenna, Computer Telephone Lines.

The Omni, 100 Techwood Dr. NW. Zip: 30303. Tel: 681-2100. Pres.: Robert H. Kent; Dps. Mgr.: R.W. Williams; Booking Mgr.: R.W. Dhue. (Full Arena seats 15,200 permanent, 1500 portable, platform 5'x64'x40'; Curtained Arena seats 8200 permanent, 1000 portable).

**Services/Facilities:** Ticket Takers & Printing, Ushers, Security, Rehearsal Rooms, A/V Dps./Engs., Electricians, Sound Technicians, Cleanup; Computerized Ticketing, Catering.

### SOUND & LIGHTING

American Theatre Supply, 5859 New Peachtree, Suite 105, Doraville 30340. Tel: 458-5619.

Atlanta Costume Co., 2089 Monroe Dr. NE. Zip: 30324. Tel: 874-7511.

Audio-Visual Co. Inc., 241 Marietta St. NW. Zip: 30303. Tel: 524-6624.

Aurora Audio & Lighting, 1768 Clairmont Way NE. Zip: 30329. Tel: 296-0652.

Baker Audio Assocs., 761-D Miami Circle NE. Zip: 30324. Tel: 261-4111.

Fantasy Factory, 3015 Adriatic Court, Norcross 30071. Tel: 448-2022.

Herschel Harrington Scenic & Lighting Studio Inc., 132 10 St. NE. Zip: 30309. Tel: 892-0065.

Lighting & Prod'n Equip. Inc., 1085 Memorial Dr. SE. Zip: 30315. Tel: 681-0130.

Owen Audio, 547 Butler St., Marietta 30060. Tel: 422-7422.

P A Palace, 2631 Buford Hwy. NE. Zip: 30325. Tel: 636-3044.

Pro Audio Atlanta, 2060 Peachtree Ind'l Court, Chamblee 30341. Tel: 451-3678.

Rainbow Sound & Lightnin', 3224 Peachtree Rd. NE. Zip: 30305. Tel: 237-1791.

Red Wheeler Sound Serv., 3661 North Lake Dr., Doraville 30340. Tel: 938-0951.

R. A. Roth Inc., 1434 Keltton Dr., Stone Mountain 30083. Tel: 294-4181.

Sam's Tape Truck, 626 Hardendord Ave. NE. Zip: 30307. Tel: 373-1837.

Spire Audio Visual Co. Inc., 2080 Peachtree Ind'l Court, Chamblee 30341. Tel: 458-7626.

Spradlin Bros. Stage Lighting, 5700 Mallory Rd., Red Oak 30272. Tel: 964-2495.

Video Supply Co., 418 Armour Circle NE. Zip: 30341. Tel: 872-6247.

Winn Sound & Rec'g, 771 Miami Circle NE. Zip: 30324. Tel: 261-4947.

**MUSICAL INSTRUMENT SALES, RENTALS & TRANSFERS**  
Baldwin Piano & Organ Co., Lenox Square, Tel: 233-1613. (Rentals)  
City Music Studios, 1862 Columbia Ave., College Park 30337. Tel: 766-7047.

Concert Rental Equipment, 1830 Hawkins St., Smyrna 30080. Tel: 436-5606.

Jim's Piano Shop, 1186 N. Highland Ave. NE. Zip: 30312. Tel: 876-8000, 874-1819. (Tuning)

Major Music, 5020 Memorial Dr., Stone Mountain 30303. Tel: 292-1940.

Maudlin Piano Co., 340 Peters St. SW. Zip: 30313. Tel: 688-8080.

Metro Music Centre, 3100 Roswell Rd. NW. Zip: 30305. Tel: 261-3511.

Betty Reed Moore Music Makers, 4189-C Snapfinger Woods Dr., Decatur 30032. Tel: 288-2233.

Music Mart, 575 Cherokee Rd. SE, Smyrna 30080. Tel: 433-1112.

Rhythm City, 287 E. Paces Ferry Rd. NE. Zip: 30305. Tel: 237-8526/9552/7661.

Rich's Piano & Organ Repair, Rich's Dept. Store, 4401 Sarr Pkwy., Stone Mountain 30083. Tel: 491-2400.

Sutherland's House of Guitars, 3177 Peachtree Rd. NE. Zip: 30305. Tel: 237-8934, 233-9106.

### STAGING & COSTUMES

Act 1 Costumes of Atlanta, 916 Cardova Dr. NE. Zip: 30324. Tel: 233-2231.

Atlanta Costume Co., 2089 Monroe Dr. NE. Zip: 30324. Tel: 874-7511.

Maza Luis Studios, 535 Courtland St. NE. Zip: 30308. Tel: 875-1788.

Norcosto Inc., 2089 Monroe Dr. NE. Zip: 30324. Tel: 874-7511. (Costumes)

Sugar Creek Studio Inc., 16 Yonge St. SE. Zip: 30312. Tel: 522-3270.

### CHARTER SERVICES

American Sightseeing, 125 Pine St. NE. Zip: 30318. Tel: 524-7176.

Arnel Tours, 229 Peachtree St. NE. Zip: 30303. Tel: 659-4335.

Delta Air Lines Inc., Hartsfield-Atlanta Int'l Airport. Tel: 765-2600.

Epps Air Serv. Inc., DeKalb Peachtree Airport. Tel: 458-9581.

Gray Line of Atlanta, 303 Walker St. SW. Zip: 30313. Tel: 524-6086.

Greyhound Charter Bus Serv., 333 Columbia Dr., Decatur 30030. Tel: 373-3213.

Marta, 401 W. Peachtree St. NE. Zip: 30308. Tel: 586-5311.

National Transportation Serv. Inc., 733 Park St. SW. Zip: 30318. Tel: 578-8111.

Shamrock Airlines, PO Box 20783, Hartsfield-Atlanta Int'l Airport. Zip: 30320. Tel: 997-4747. (Caribbean, South & Central Americas)

Southeastern Stages Inc., 226 Alexander St. NW. Zip: 30313. Tel: 874-2741.

Trailways Charters & Tours, 200 Spring St. NW. Zip: 30303. Tel: 577-2325.

World Airways Inc., 2970 Peachtree Rd. NW. Zip: 30305. Tel: 233-6705.

### LIMOUSINES

Atlanta Limousine Serv., 1160 Allene Ave. SW. Zip: 30310. Tel: 753-4111.

Carey Limousine of Atlanta, 245 University Ave. SW. Zip: 30315. Tel: 681-3366.

Gray Line of Atlanta, 303 Walker St. SW. Zip: 30313. Tel: 524-6086.

London Limousine Inc., 524 Whitehall St. SW. Zip: 30303. Tel: 681-2400.

V I P Limousine Serv. Ltd., 245 University Ave. SW. Zip: 30315. Tel: 681-3366.

### TICKETS

Globe Ticket Co., 3435 Empire Blvd. SW. Zip: 30354. Tel: 766-0286. (Printing)

S E A T S, 100 Techwood Dr. NW. Zip: 30303. Tel: 577-9600.

Tickets Unlimited Inc., 229 Peachtree St. NE. Zip: 30303. Tel: 588-1580.

Tic-X-Press Inc., 570 Elden Dr. NE. Zip: 30342. Tel: 252-9191.

Wilkin Inc., 800 Lambert Dr. NE. Zip: 30324. Tel: 876-0347. (Printing)

### UNIONS

A F M, Local 148-462, 551 Dutch Valley Rd. NE. Zip: 30324. Tel: 873-2033.

I A T S E, Local 41, 374 Maynard Ter. SE. Zip: 30316. Tel: 378-4281.

## ● OTHER CITIES

### PROMOTERS

Bash Prod'ns Inc., 6802 Mobley Rd., Columbus 31904. Tel: (404) 323-9742.

**Pres.:** Mike Blackwell.  
**Promotes:** Rock, Soul, MOR, Country.  
**Terr:** Ala.; Fla.; Ga.

Famous Artists Series, 5532 Habersham St., Savannah 31405. Tel: (912) 355-4825. Partners: Charles J. White, Ralph Bridges.

**Promotes:** Rock, Soul, MOR, Country, Jazz, Classical.  
**Terr:** Fla.; Ga.; S.C.

P S Ents., 1304 Fletcher Rd., Tifton 31794. Tel: (912) 382-6257. Pres.: Perry Staliras; VP's: Glen & Gus Staliras.

**Promotes:** Rock, Country, Jazz, Folk.  
**Terr:** Fla.; Ga.

Gus P. Staliras, 1304 Fletcher Rd., Tifton 31794. Tel: (912) 382-8192/6257.

**Promotes:** Jazz.  
**Terr:** Southeastern USA.

### FACILITIES

Augusta—Richmond Civic Center, 601 Seventh St. Zip: 30903. Tel: (404) 722-3521. Mgr.: Larry N. Rogers; Stage Mgr.: Bill Allen; Dps. Mgr.: Ray Lyell. (Grand Arena seats 5608 permanent, 3692 portable, platform 60'x40'; Aud. seats 1242 permanent, 1880 portable, proscenium 4'x90'x40'; Music Hall seats 922).

**Lighting:** (Grand Arena) 7 Super Troupers; (Aud.) 3 Super Troupers.

**Services/Facilities:** Ticket Takers & Printing, Ushers, Security, Rehearsal Rooms, A/V Dps./Engs., Electricians, Sound Technicians, Cleanup; Concessions, Catering.

Columbus Memorial Stadium, Fairgrounds. Zip: 31902. Tel: (404) 323-3636. (Seats 30,000).

Columbus Municipal Aud., Fairgrounds. Zip: 31902. Tel: (404) 323-3636. (Seats 3000 permanent, 2500 portable).

Columbus—Three Arts Theatre, 1020 Talbotbottom Rd. Zip: 31904. Tel: (404) 322-7440. (Seats 1900 permanent, proscenium 48'x30').

Franklin Music Park, Rt. 1. Zip: 30217. Tel: (404) 675-3659. Mgr.: W.H. Goodson; Ass't Mgr.: Buddy Goodson. (Seats 3000, proscenium 4'x100').

Gainesville—Georgia Mountain Center, 110 Church St. SE. Zip: 30501. Tel: (404) 534-8420.

Macon Coliseum, 200 Coliseum Dr. Zip: 31202. Tel: (912) 742-0901. (Seats 9500).

Macon—Grand Opera House, 651 Mulberry St. Zip: 31201. Tel: (912) 745-7925.

Savannah Civic Center, PO Box 726, Orleans Square. Zip: 31402. Tel: (912) 236-4275, 234-6666. (Arena seats 6930 permanent, 1040 portable, platform 6'x92'x40'; Theatre seats 2566 permanent, proscenium 30'x60'x50').

**Sound:** Electrodyne mixer—12 channels; 10 80-watt Bozak amps, 130-watt speakers (proscenium & suspended); 175-watt Bozak PA—9 inputs; Industrial Research one-third octave equalizer; AKG mikes.

**Lighting:** (Arena) Hub patch board; 7 Super Troupers; (Theatre) 2 Super Troupers.

**Services/Facilities:** Promotion, Ticket Takers & Printing, Ushers, Security.

city, Rehearsal Rooms, Non-Union Stagehands, A/V Ops./Engs., Electricians, Sound Technicians, Cleanup.

## HAWAII

### ● HONOLULU AREA (Area Code 808)

#### PROMOTERS

Creative Source Prod'n's, 430 Keoniana St., Suite 514. Zip: 96815. Tel: 946-3357. Pres.: Larry Lambert.  
Promotes: Soul, Jazz, Latin.

Terr: Hawaii.

Grand Talent Int'l, 1750 Kalakaua Ave., Suite 605. Zip: 96826. Tel: 955-5758. Pres.: Mark Nishimoto; Mgr.: Kelvin Dang.  
Promotes: Rock, MOR, Jazz.

Terr: Hawaii.

K M R Prod'n's, Hikai Hotel, Rm. 2533, 1777 Ala Moana Blvd. Zip: 96815. Tel: 946-0040.

Promotes: Rock, MOR, Jazz, Folk.

Terr: Hawaii.

Tom Moffatt Prod'n's Inc., The Penthouse, 1232 Waimanu St. Zip: 96814. Tel: 524-6333. Pres.: Tom Moffatt; Exec. Ass't: Liz Hudson.  
Promotes: Rock, MOR, Country, Jazz, Folk.

Terr: Hawaii; Guam.

Pacific Concert Co., 409 Iana St., Kailua 96734. Tel: 261-7909. Pres.: John F. Leonard.

Promotes: Rock, Soul, MOR, Country, Jazz, Folk, Classical.

Terr: Hawaii.

Pacific Exposition Inc., 2005 Kalia Rd. Zip: 96815. Tel: 922-2014. Pres.: Irv Weled (Contract w/Hilton Hawaiian Village—Honolulu, Hawaii)  
Promotes: Rock, Soul, MOR, Country, Jazz.

Terr: Hawaii.

#### FACILITIES

Aloha Stadium, PO Box 30666. Zip: 96820; 99-500 Salt Lake Blvd., Area 96701. Tel: 487-3838. Mgr.: Charles A. Bessette; Deputy Mgr.: George M. Amimoto. (Seats 50,000 permanent, platform 60'x40').

Sound: Altec mixer & PA.

Lighting: 2 Gladiators.

Services/Facilities: Promotion, Ticket Takers & Printing, Ushers, Security, Rehearsal Rooms, Electricians, Sound Technicians, Cleanup.

Neil S. Blaisdell Center, 777 Ward Ave. Zip: 96814. Tel: 536-7331. (Blaisdell Arena seats 5451 permanent, 3354 portable, portable platform 26 1/2'x64'x63"; Theatre Concert Hall seats 2017 permanent, 141 portable, stage 80'x45').

Sound: (Arena) Altec amp, speakers, mikes; Marantz amp.

Lighting: (Arena) 10 Super Trouters; house lights.

Services/Facilities: Ticket Takers, Ushers, Electricians, Sound Technicians, Cleanup; Catering, Piano Tuner, 2 Locker Rooms, 3 Dressing Rooms, Boxoffice.

Note: Promoter posts bond.

Waikiki Shell, 2805 Monsarrat Ave. Zip: 96815. Tel: 521-2911. (Seats 1958 permanent, 446 portable, 5506 on grass, stage 86'x55').  
Note: Management operates out of the Neil S. Blaisdell Center—Honolulu, Hawaii.

#### SOUND & LIGHTING

Atico Inc., 2855 Koapaka. Zip: 96819. Tel: 836-1191/3852/3858.

Audio Hawaii Inc., 712 Emily. Zip: 96813. Tel: 533-2657.

Audissey, 679 Auahi St. Zip: 96813. Tel: 521-6791.

Eggshell Lighting Co., 1120 Hele St., Kailua 96734. Tel: 262-9605.

Hawaii Stage & Lighting Rentals Inc., 6906 Kakoi St. Zip: 96819. Tel: 836-0651.

Nutt Bros. Sound Eng'g, 209 Ohe. Zip: 96813. Tel: 533-6736.

Sound & Stage, 599 Pohukaina. Zip: 96813. Tel: 533-4915/7179. (Sound)

Walker's Sound, 1381 Queen Emma St. Zip: 96813. Tel: 533-4556.

#### MUSICAL INSTRUMENT SALES, RENTALS & TRANSFERS

Audissey, 679 Auahi St. Zip: 96813. Tel: 521-6791.

Metronome Music, 76 S. Hotel St. Zip: 96813. Tel: 533-2834, 538-6380.

Nutt Bros. Sound Eng'g, 209 Ohe. Zip: 96813. Tel: 533-6736.

Sound Servs., 1004 Kawaiahao. Zip: 96814. Tel: 524-0860.

Sound & Stage, 599 Pohukaina. Zip: 96813. Tel: 533-4915/7179.

Thayer Piano Co. Ltd., 116 S. Hotel St. Zip: 96813. Tel: 536-6161.

#### REHEARSAL STUDIOS

A F M, Local 677, 949 Kapiolani Blvd. Zip: 96814. Tel: 521-1881.

Audissey, 679 Auahi St. Zip: 96813. Tel: 521-6791.

Nutt Bros. Sound Eng'g, 209 Ohe. Zip: 96813. Tel: 533-6736.

Sound Servs., 1004 Kawaiahao. Zip: 96814. Tel: 524-0860.

Sound & Stage, 599 Pohukaina. Zip: 96813. Tel: 533-4915/7179.

#### CHARTER SERVICES

Aloha Airlines Inc., Honolulu Int'l Airport. Tel: 836-4101.

Grayline Hawaii Ltd., 2255 Kuhio Ave. Zip: 96815. Tel: 922-8222.

Hawaiian Airlines, 1164 Bishop. Zip: 96820. Tel: 525-5511.

Hawaiian Discovery Tours Inc., 2270 Kalakaua Ave., Suite 709. Zip: 96815.

Tel: 922-4985.

Royal VSP Servs. Inc., 1777 Ala Moana, Rm. 223. Zip: 96815. Tel: 949-7989.

947-1011. (Bus)

#### LIMOUSINES

V S P Limousine Serv., 1777 Ala Moana, Rm. 223. Zip: 96815. Tel: 949-7989.

Village Tours Inc., 2005 Kalia Rd. Zip: 96815. Tel: 947-2607.

#### TICKETS

B A S S Tickets, 190 S. King St., Suite 890. Zip: 96813. Tel: 521-2992.

Kinipopo Promos. Inc., 1232F Waimanu. Zip: 96814. Tel: 523-8482.

Village Tours Inc., 2005 Kalia Rd. Zip: 96815. Tel: 947-2607.

#### UNIONS

A F M, Local 677, 949 Kapiolani Blvd. Zip: 96814. Tel: 521-1881.

Productions West Inc., PO Box 2481, 585 Fourth St., Idaho Falls 83401. Tel: (208) 529-9486. Pres. & Agent: Jim Bell; VP & Agent: Brent Jussel; Admin. VP & Agent: Peggy Bell.

Promotes: Rock, Country, Jazz.

Terr: Idaho; Mont.; Ore.; Utah; Wash.; Wyo.

Spectra Prod'n's Inc., PO Box 333, Eagle 83616. Tel: (208) 939-6426.

Terr: Colo.; Idaho; Mont.; N.D.; Ore.; S.D.; Utah; Wash.; Wyo.

#### FACILITIES

Idaho Falls Civic Aud., 501 S. Holmes Ave. Zip: 83401. Tel: (208) 529-1396. Mgr.: Roger T. Ralphs. (Seats 1986 permanent, proscenium 24'x84'x33').

Sound: Yamaha mixer—32 channels; 5 Altec & 4 Crown amps; Altec Century & Frazer speakers; PA—26 inputs; White equalizers; Electro-Voice mikes; Lexicon digital delay.

Lighting: Ariel Davis 2-scene board; 2 Trouters; Troupette; 20 Altman spots; Scoops; Lektos.

Services/Facilities: Ticket Takers, Ushers, Non-Union Stagehands, A/V Ops./Engs., Electricians, Sound Technicians, Cleanup; 9' Grand Piano, Organ, Pit Piano, Dressing Rooms.

Note: Bans rock, insurance required.

## ILLINOIS

### ● CHICAGO METROPOLITAN AREA (Area Code 312)

#### PROMOTERS

Armageddon Talent Assocs., 1604 W. Juneway Terr. Zip: 60626. Tel: 465-3373. Agency Owner & Dir.: Gail Smith, Personal Mgr.: Fred Trieken; Of fice Mgr.: Donna Doss. (Contract w/Turner Hall—Quincy, Ill.)

Promotes: Rock.

Terr: Central Ill.

Countryside Dpry., 127 S. Mannheim Rd., Suite 212, Westchester 60153. Tel: 681-4744. Contact: Paulette Zecca.

Promotes: Country.

Terr: Midwestern USA (18 state area).

Feeley Ents., 400 E. Randolph St. Zip: 60601. Tel: 467-1390. Pres.: Jim Feeley; VP: Sunny Feeley. (Contract w/Condesa Del Mar—Alsip, Ill.)

Promotes: Rock, Soul, MOR, Country, Jazz, Folk, Latin, Religious/Gospel, Classical.

Terr: Midwestern USA.

Festivals Inc., 600 E. Grand Ave., Navy Pier. Zip: 60611. Tel: 744-4202. Pres.: Tom Orlik; Entertainment Mgr.: Lou Volpano; Mktg. Mgr.: Joe Pecor.

Promotes: Rock, Soul, MOR, Country, Jazz, Folk, Latin, Religious/Gospel, Classical, Comedy.

Terr: Chicago, Ill.; St. Paul, Minn.; Philadelphia, Pa.; Memphis, Tenn., Milwaukee, Wis.

Front Row Prod'n's Inc., 6017 N. Kilbourn. Zip: 60646. Tel: 283-0705. Co-promotes: Thomas Dase, Nick Vitullo.

Promotes: Rock, Soul, Folk.

Terr: Ill.; Ind.; Iowa; Kan.; Mo.; Neb.

Grand Stage Prod'n's & Talent Mgmt. Inc., 9600 S. Sangamon. Zip: 60643. Tel: 238-5953, 327-7690. Pres.: Elliott Smith; Agent: John Dubile; Dir.: Hiram Anderson; PR: Debra Tang.

Promotes: Rock, Soul, Jazz, R&B.

Terr: Midwestern & Southern USA.

J A M Prod'n's Ltd., 360 N. Michigan Ave. Zip: 60601. Tel: 726-6262. Contacts: Arny Grana, Jerry Mickelson, Fred Ordower. (Contracts w/Aragon Ballroom, B'Grinnings, Comiskey Park, Park West, Riviera Theatre, Uptown Theatre—all in Chicago, Ill.)

Promotes: Rock, Soul, MOR, Country, Jazz, Folk, Religious/Gospel, Classical.

Terr: Ariz.; Ill.; Ind.; Iowa; Ky.; Mich.; Minn.; Ohio.

Park West Ltd., 322 W. Armitage. Zip: 60093. Tel: 929-1322. Pres.: Dale Niedermairer; VP: Jeff Niedermairer. (Contract w/Aragon Ballroom & Uptown Theatre—Chicago, Ill.)

Promotes: Rock, Soul, Country, Jazz, Folk.

Terr: Midwestern USA.

Richard Pick Prod'n's, 306 Barberry Rd., Highland Park 60035. Tel: 831-3222. Owner: Richard Pick.

Promotes: Rock, MOR, Folk.

Terr: Midwestern & Northeastern USA.

R M R Prod'n's, PO Box 59346. Zip: 60659. Tel: 561-5211. Bus. Mgr.: Carin Chassler; Gen. Mgr.: Bob Burke.

Promotes: Rock, Country, Jazz, Blues.

Terr: Continental USA; Canada.

South Prod'n's Ltd., PO Box 227, Chicago Ridge 60415. Tel: 599-9178, 636-1253. Pres.: Bud Monaco; VP: Jerry Gamauf.

Promotes: Rock, MOR, Folk.

Terr: Midwestern USA including Ill.; Ind.; Iowa.

Stack A Dollar Prod'n's, 8809 S. Dante. Zip: 60619. Tel: 734-2973. Chm.: Robert E. Williams; VP: Natlie Cumming.

Promotes: Soul, Jazz, Folk.

Terr: Chicago Metropolitan Area, Ill.

Cal Starr Ents., 2624 W. 99 St., Evergreen Park 60642. Tel: 422-3535. Pres.: Cal Starr; VP: Don Valloni; Sec'y: Olive Jansen.

Promotes: Country.

Terr: Chicago, Ill.

Weldon Prod'n's, 206 W. Hill St. Zip: 60610. Tel: 266-6600. Owner: Edward C. Weldon; Contact: Paul Caldwell.

Promotes: Rock, MOR, Folk.

Terr: Midwestern USA.

#### FACILITIES

Aragon Ballroom, 1106 W. Lawrence Ave. Zip: 60640. Tel: 561-9500. (Seats 5500).

Lighting: 3 Super Trouters.

Services/Facilities: Ticket Takers, Ushers, Security, Rehearsal Rooms, IATSE & Non-Union Stagehands, A/V Ops./Engs., Electricians, Sound Technicians, Cleanup.

Arie Crown Theatre/McCormick Place, 23 St. & Lake Shore Dr. Zip: 60616. Tel: 791-6000. Dir.: E. Kearns. (Arie Crown Theatre seats 4319 permanent, proscenium 90'8"x48').

Auditorium Theatre, 70 E. Congress Pkwy. Zip: 60605. Tel: 922-2110/6634. (Seats 4000 permanent, proscenium 100'x64').

Chicago Stadium, 1800 W. Madison. Zip: 60612. Tel: 733-5300. (Seats 18,000).

# CHICAGO LIMOUSINE SERVICE

the ultimate convenience

CHAUFFEURED CADILLAC AND LINCOLN LIMOUSINES FOR ALL OCCASIONS

- 24 hour service • uniformed chauffeurs • hour, day or weekly availabilities
- licensed by the city of Chicago
- the largest fleet of elegantly appointed Cadillac and Lincoln limousines in Chicago

For Reservations And Information, Call  
TOLL FREE OUTSIDE OF ILLINOIS  
800-621-7307  
WITHIN ILLINOIS  
312-726-1035



## IDAHO

#### PROMOTERS

Magic Mountain Music Co., PO Box 1498, Sun Valley 83353. Tel: (208) 726-8383.

Promotes: Rock, Soul, MOR, Country, Jazz, Folk.

Terr: Hailey, Ketchum, Sun Valley, Idaho.

## UNITED STATES

Civic Theatre & Civic Opera House, Kemper Insurance Bldg., 20 N. Wacker Dr. Zip: 60606. Tel: 346-0270. Mgr.: Paul W. Hanselmann; Stage Mgr.: Roger Hull. (Theatre seats 906 permanent, proscenium 30'x34'x31'; Opera House seats 3531 permanent, proscenium 35'x50'x75').

**Lighting:** (Theatre) Westinghouse resistance control board; (Opera House) General Electric board; follow spots.  
**Services/Facilities:** Ticket Takers & Printing, Ushers, Security, Rehearsal Rooms, Electricians, Sound Technicians, Cleanup; Piano, Organ.  
**Note:** Bans rock & nudity; insurance required.

Corniskey Park, 35 & Shields Sts. Zip: 60616. Tel: 924-1000. Mgr.: David Schaffer. (Stadium seats 46,000 permanent, 20,000 portable).  
**Sound:** PA  
**Services/Facilities:** Promotion, Ticket Takers & Printing, Ushers, Security, Electricians, Cleanup.  
**Note:** Bond posting required.

Condesa Del Mar, 12220 S. Cicero Ave., Alsip 60658. Tel: 371-7000. (Columbian Room seats 1500 portable; Coccoloco Supper Club seats 200 permanent, 200 portable).

Drury Lane Theatre, 2500 W. 95 St., Evergreen Park 60642. Tel: 422-8000; Chicago Tel: 779-4000. Mgr.: Tod Booth.  
Hawthorne Race Course, 111 W. Washington. Zip: 60602. Tel: 372-0222.  
International Amphitheatre, 43 & S. Halsted Sts. Zip: 60609. Tel: 927-5580. (Arena seats 9477 permanent, 2036 portable, proscenium 48', platform 40'x5').

**Services/Facilities:** Ticket Takers, Ushers, Security, Electricians, Sound Technicians, Cleanup.

McCormick Place, see Arc Crown Theatre.  
Orchestra Hall, 220 S. Michigan Ave. Zip: 60604. Tel: 435-8122. (Seats 2566).

Park West, 322 W. Armitage Ave. Zip: 60614. Tel: 929-1322. Club Mgr.: Mr. Coleman. (Seats 750, proscenium 18'x45'x25'). (Contract w/JAM Prod's—Chicago, Ill.)

**Services/Facilities:** Promotion, Ticket Takers & Printing, Ushers, Security, Non-Union Stagehands, A/V Ops./Engs., Electricians, Sound Technicians, Cleanup; Video Rec'g.  
Ravinia Festival Ass'n, PO Box 896, Highland Park 60035. Tel: 432-1236; 22 W. Monroe St. Zip: 60603. Tel: 782-9696. Mgr.: Edward Gordon. (Pavilion seats 3500; Park seats 10,000-15,000).

Riviera Theatre, 4746 N. Racine Ave. Zip: 60640. Tel: 561-5050. Mgr.: Bill Lyke. (Seats 2000, proscenium 50'x60'x40'). (Contract w/JAM Prod's—Chicago, Ill.)

**Lighting:** Border lights; footlights.  
**Services/Facilities:** Promotion, Ticket Takers, Ushers, Security, Rehearsal Rooms, A/V Ops./Engs., Electricians, Cleanup.  
**Note:** Bond posting required.

Rosemont Horizon Arena, 6920 N. Mannheim Rd., Rosemont 60018. Tel: 635-6600. (Seats 20,000).

Soldier Field Stadium, 425 E. McFetridge Dr. Zip: 60605. Tel: 294-2200.  
Studebaker Theatre, 418 S. Michigan Ave. Zip: 60605. Tel: 435-0700. (Under the direction of Messrs. Nederlander—New York, N.Y.)

Uptown Theatre, 4816 N. Broadway. Zip: 60640. Tel: 421-3789. Mgr.: R. Rabiela. Ass't Mgr.: Henry Rabiela; Stage Mgr.: Rene Rabiela. (Seats 5000 permanent).  
**Services/Facilities:** Electricians, Cleanup.

### SOUND & LIGHTING

Audiotech Sound Systems, 4036 W. Waveland Ave. Zip: 60641. Tel: 777-8825.

Bridgewater Custom Sound, 15957 Halsted, Harvey 60426. Tel: 596-0309. (Sound)

D B Sound, 3210 N. Pulaski Rd. Zip: 60641. Tel: 282-8950.  
Episode Lighting & Effects Inc., 1220 Rand Rd., Des Plaines 60016. Tel: 299-1911.

Filip Music, 20 E. Downer Pl., Aurora 60504. Tel: 896-7686.

Foster Sound Inc., 505 Harvester Court, Wheeling 60090. Tel: 541-7510.  
Gill Custom House Inc., 8813 95 St., Palos Heights 60463. Tel: 598-2400.  
Grand Stage Lighting Co., 630 W. Lake. Zip: 60606. Tel: 332-5611.

Hix Music Center, 1340 Marshall, Aurora 60505. Tel: 898-8840.  
Hub Electric Co. Inc., 940 Industrial Dr., Elmhurst 60126. Tel: 530-6860.  
Joy Sound, 2734 W. Touhy Ave. Zip: 60645. Tel: 262-5106.

Klein's Attractions, 663 S. Mallard Dr., Palatine 60067. Tel: 359-3422.  
Live Lights, 4850 S. Lake Park. Zip: 60615. Tel: 373-6238.

Live Rentals Inc., 1907 N. Wendell. Zip: 60614. Tel: 944-7737.  
Major Corp., 455 Academy Dr., Northbrook 60062. Tel: 564-4550.  
Music Dealer Serv., 3210 N. Pulaski Rd. Zip: 60641. Tel: 282-8171.

Music Makers Repair Shop/Peoples Electric Inc., 408 S. Fifth Ave., Maywood 60153. Tel: 343-4555.  
Rent Com Inc., 9550 Berwyn, Rosemont 60018. Tel: 678-0071.  
Shure Bros. Inc., 222 Hartley Ave., Evanston 60204. Tel: 866-2200.  
The Stereo Place, 417 S. Lincoln Way, Aurora 60506. Tel: 896-1000.  
Studio Instrument Rentals (SIR), 221 W. Chicago Ave. Zip: 60610. Tel: 649-9113.

Tech Theatre Inc., 4724 Main St., Lisle 60532. Tel: 971-0855.  
Universal Wire & Cable, 2929 N. Paulina. Zip: 60657. Tel: 327-4777.  
Upstaging Inc., 2682 United Ln., Elk Grove Village 60007. Tel: 595-2930.  
Warehouse Sound Reinforcement, 3904 W. 79 St. Zip: 60652. Tel: 585-1154.  
Daniel Woodhead, 3411 Woodhead Dr., Northbrook 60062. Tel: 272-7990.

**MUSICAL INSTRUMENT SALES, RENTALS & TRANSFERS**  
Biasco Musical Instrument Co., 5535 W. Belmont Ave. Zip: 60641. Tel: 286-5900.

Cleary Transfer Co., 2117 S. May. Zip: 60608. Tel: 243-0225.  
Forces Inc., 4040 Washington Blvd., Hillside 60162. Tel: 547-5200.  
Franks Drum Shop Inc., 226 S. Wabash Ave. Zip: 60604. Tel: 922-8761.  
Gary Gand Music, 172 Skokie Valley Rd., Highland Park 60035. Tel: 831-3080.

Hamer Inc., 835 W. University Dr., Arlington Heights 60004. Tel: 255-6112.  
Just Music Inc., 2215 W. 95 St. Zip: 60652. Tel: 881-3800. (Sales)  
Lyon-Healy, 205 Lincoln Mall, Matteson 60443. Chicago Tel: 264-6116.  
Hal Morris Piano & Organ Co., 3601 Ridge Rd., Lansing 60438. Tel: 474-1880.

Music Dealer Serv., 3210 N. Pulaski Rd. Zip: 60641. Tel: 282-8171.  
Norlin Music Inc., 7373 Cicero Ave., Lincolnwood 60666. Chicago Tel: 463-5616.

Palos Music, 11925 Harlem, Palos Heights 60463. Tel: 448-3115.  
R & R Cases, 3210 N. Pulaski Rd. Zip: 60641. Tel: 282-8950.  
Sid Sherman Musical Instrument Co. Inc., 226 S. Wabash Ave. Zip: 60604. Tel: 427-1796.

The Stereo Place, 417 S. Lincoln Way, Aurora 60506. Tel: 896-1000.  
Studio Instrument Rentals (SIR), 221 W. Chicago Ave. Zip: 60610. Tel: 649-9113.

### STAGING & COSTUMES

Halls Rental Serv., 3950 Devon, Lincolnwood 60659. Tel: 982-9200.

### REHEARSAL STUDIOS

Studio Instrument Rentals (SIR), 221 W. Chicago Ave. Zip: 60610. Tel: 649-9113.

### CHARTER SERVICES

Coach Travel Unlimited, 9001 79 Pl., Justice. Tel: 458-5770.  
Forlow Tours, 14 Oakbrook Ter., 17 W. 620 St. Tel: 620-3150.  
Greyhound Charter Bus Serv., 840 N. Michigan Ave. Zip: 60611. Tel: 781-2780.

International Auto Ltd., 519 N. Milwaukee Ave. Zip: 60622. Tel: 421-5301.  
George J. Priester Aviation Serv. Inc., S. Milwaukee Ave., Wheeling 60090. Tel: 537-1200; WATS (800) 323-7887.

Southeastern Trailways Charter Serv., 1718 S. Clark. Zip: 60601. Tel: 326-5610.  
Willett Bus Charter, 800 S. Desplaines. Zip: 60607. Tel: 322-6345.

### LIMOUSINES

Chicago Limousine Serv., 188 W. Randolph St. Zip: 60601. Tel: 726-1035.  
Gold Coast Limousine, 2430 W. Belden Ave. Zip: 60647. Tel: 588-8000.  
Plaza Limousines Inc., 421 W. Superior St. Zip: 60610. Tel: 267-1515.

### TICKETS

Ansell Simplex Ticket Co., 1832 Pickwick Ln., Glenview 60025. Tel: 729-9026.  
Arcus Ticket Co., 348 N. Ashland Blvd. Zip: 60607. Tel: 733-7440.  
Ticketron, 200 N. Michigan Ave. Zip: 60601. Tel: 454-6777.

### UNIONS

A F M, Local 10-208, 175 W. Washington St. Zip: 60602. Tel: 782-0063.  
I A T S E, Local 2, 222 W. Adams St. Zip: 60606. Tel: 236-3457.

## ● PEORIA (Area Code 309)

### PROMOTERS

Progressive Innovations Ltd., 3211 N. University. Zip: 61604. Tel: 682-6575.  
**Promotes:** Rock, Soul, MOR, Country, Jazz.  
**Terr:** Central Ill. area.

### FACILITIES

Exposition Gardens, 1601 Northmoor Rd. Zip: 61614. Tel: 691-6332. Mgr.: Eileen M. Frye. (Young Bldg. seats 1500 portable, platform 20'x40'; Opera House seats 700 portable, proscenium 20'x40').

**Sound:** PA  
**Lighting:** Dimmer panel (Opera House only).  
**Services/Facilities:** Security, Cleanup.

**Note:** Not suitable for hard rock; insurance agency posts bond.  
Second Chance, 3300 W. Willow Knolls Dr. Zip: 61614. Tel: 692-3495.  
Shrine Mosque Aud., 207 NE Monroe St. Zip: 61650. Tel: 673-1497. Mgr.: Drvan O. Rogers. Ass't Mgr.: Earl Mauerman; Stage Mgr.: John Duncan. (Seats 1828 permanent, 40 portable, proscenium 74'x95'x45').

**Services/Facilities:** Ticket Takers & Printing, Ushers, Security, Electricians, Sound Technicians, Cleanup.  
**Note:** Not suitable for hard rock.

## SOUND & LIGHTING

Kasco, PO Box 3600. Zip: 61614. Tel: 691-8535.

## TICKETS

Progressive Innovations Ltd., 3211 N. University. Zip: 61604. Tel: 682-6575.

## ● OTHER CITIES

### PROMOTERS

Celebration Prod's Inc., PO Box 95034, Schaumburg 60195. Tel: (312) 577-8666. Pres.: Bruce E. Kapp; Ass't to Pres.: Jane Heriot; VP: Sal Dimiceli. (Contract w/International Amphitheatre—Chicago, Ill.)

**Promotes:** Rock, MOR, Country, Jazz.  
**Terr:** Ill.; Ind.; Iowa; Minn.; N.D.; S.D.

Continental Country Promos., 3305 Crosby St., Rockford 61107. Tel: (815) 399-0369.  
**Promotes:** Country, Religious/Gospel.  
**Terr:** Ill.; Iowa; Wis.

Jack Estes Promo., 1649 Franklin, Danville 61832. Tel: (217) 442-4803.  
**Promotes:** Country  
**Terr:** Midwestern USA.

Performing Arts of Freeport, 1005 Langdon Pl., Freeport 61032. Tel: (815) 233-1634. Owner: Dan Habecker. (Contract w/Masonic Temple Theatre—Freeport, Ill.)

**Promotes:** Country  
**Terr:** Northwestern Ill.; Southwestern Wis.  
Sagittarius Prod's, PO Box 1396, Alton 62002. Tel: (618) 462-8453. Pres.: Sheryl B. Jones; VP: Shirley Wyatt; PR: Karen Sullivan.

**Promotes:** Rock, Soul, Country, Jazz, Religious/Gospel.  
**Terr:** Midwestern USA.

### FACILITIES

Danville Civic Center, 100 W. Main St. Zip: 61832. Tel: (217) 431-0123. Mgr.: Tony Bahke.  
Hoffman Estates—Poplar Creek Music Theatre, PO Box 95670. Zip: 60195. Tel: (312) 426-1222. Gen. Mgr.: Louis Razain. (Under the direction of Messrs. Nederlander—New York, N.Y.)

Pekin Memorial Arena, 1701 Court St. Zip: 61554. Tel: (309) 346-1240.  
Rockford—Coronado Theatre, 312 N. Main St. Zip: 61101. Tel: (815) 964-9711. (Seats 2437 permanent, proscenium 22'x50'x30').

**Sound:** Rauland mixer—8 channels, 100-watt amp, 12" speakers (house surround), 100-watt PA—8 inputs; Electro-Voice & Shure mikes.  
**Lighting:** Major resistance board; 1 Trouper; 12 proscenium & 10 balcony spots.

**Services/Facilities:** Ticket Takers, Cleanup; 4 Manual Barton Pipe Organs.  
**Note:** Not suitable for hard rock.

Rockford Theatre, 317 Park Ave. Zip: 61101. Tel: (815) 965-4233.  
Springfield—Franklin Nelson Complex, 1601 N. Fifth St. Zip: 62702. Tel: (217) 753-2800. Mgr.: Patrick K. Fitzgerald. (Seats 2000 permanent, 2000 portable, 4800 festival, platform 60'x40').

**Services/Facilities:** Ticket Takers, Ushers, Electricians, Cleanup.  
**Note:** Bond posting required.

## INDIANA

## ● FORT WAYNE (Area Code 219)

### PROMOTERS

Ken Young Promos. Inc., PO Box 15444. Zip: 46815. Tel: 749-0062. Contacts: Kenneth F. Pehlike, Ken Young.  
**Promotes:** Soul, MOR, Country, Religious/Gospel.  
**Terr:** Ill.; Ind.; Iowa; Mich.; Minn.; N.D.; Ohio; S.D.; Wis.

### FACILITIES

Allen County Memorial Coliseum, 4000 Parnell Ave. Zip: 46805. Tel: 482-9502. Mgr.: Don Myers; Ass't Mgr.: Peter T. Mahlock. (Seats 7200 permanent, 2300 portable variable platform).

**Sound:** Tapco mixer—6 channels; 5 JBL 150-watt amps, 12 speakers (cluster); Aitec, JBL 750-watt PA—12 inputs; 20 Aitec speakers; Soundcraftsmen equalizers (20 octave bands); 6 Shure mikes.

**Lighting:** 1 Super Trouper; 2 Trouters.  
**Services/Facilities:** Ticket Takers & Printing, Ushers, Security, A/V Dps./Engs., Electricians, Sound Technicians, Cleanup; Piano.

Embassy Theatre, 121 W. Jefferson. Zip: 46801. Tel: 424-6287. Mgr.: Thomas Weidemann. (Seats 2752 permanent).

**Services/Facilities:** Promotion, Ticket Takers, Ushers, Security, Cleanup.  
**Note:** Not suitable for hard rock; bans acts with history of building destruction and/or law breaking; bond posting required.

Foellinger Theatre, 705 E. State St. Zip: 46805. Tel: 423-7015, 482-2785. Mgr.: Robert E. Behr. (Seats 2594 permanent, 121 portable, proscenium 27'x56'x55').

**Sound:** Yamaha mixer—24x4 channels; BGW 125-watt amps; JBL speakers (central cluster over proscenium); PA—24 inputs; UREI equalizers; Electro-Voice mikes; patch panel; tape deck, Clear-Com system.

**Lighting:** Electric Control board; 2 Trouters; Century spots; border lights.  
**Services/Facilities:** Ticket Takers & Printing, Ushers, Security, IATSE & Non-Union Stagehands, Sound Technicians, Cleanup; Dressing Rooms.  
**Note:** Promoter posts bond.

Scottish Rite Aud., 431 W. Berry St. Zip: 46802. Tel: 423-2593. Mgr.: James S. DeMond. (Seats 2147 permanent, 50 portable, proscenium 65'x65'x35'; platform 40'x15').

**Sound:** Aitec mixer—5 channels, 2 40-watt amps, 3 15" co-axial speakers (above proscenium), 2 portable speakers (stage right & left); 40-watt PA—4 inputs; Electro-Voice mikes; multiple input connectors on stage wired to patch panel.

**Lighting:** Kliegl-Infinite pre-set board; 1 Trouper; 12 2000-watt, 12 1000-watt & 16 750-watt Kliegl spots.  
750-watt spots, 8 non-dimmers; 1 Trouper.

**Services/Facilities:** Ticket Takers, Ushers, Rehearsal Rooms, Cleanup; Packard 6 1/2' Grand Piano.  
**Note:** Bans rock, nudity & performers known for bad conduct or poor taste; bond posting optional.

### UNIONS

A F M, Local 58, 2223 Goshen Ave. Zip: 46808. Tel: 484-3931.

## ● INDIANAPOLIS (Area Code 317)

### PROMOTERS

Carousel Prod's, 2804 E. 55 Pl., Suite R. Zip: 46220. Tel: 257-7291. Con-

Billboard 1981-1982 International Talent And Touring Directory

**EXECUTIVE/GROUP**



**CHARTERS**

6 & 8 Passenger LEARJETS  
17 Passenger GULFSTREAMS  
Deluxe Executive Interiors  
Ideal for Execs or Tours  
Available for One Day Trips  
or Extended Tours  
35 Years Experience  
Fully Insured/Int'l Authority

Call for Quote-----800-323-7887-----Call for Brochure

**GEORGE J. PRIESTER AVIATION SERVICE, INC.**  
New York Chicago Los Angeles



tacts: William L. Overman, Tracy Benson, Jeff Graham, Cleve Bishop. (Contract w/Rivoli Theater & Tyndall Army—Indianapolis, Ind.)  
**Promotes:** Rock, Soul, MOR, Jazz.  
**Terr:** Ill.; Ind.; Ky.; N.J.; Ohio.  
**Management-Direction Entertainment, 3925 N. College Ave. Zip: 46205.**  
**Tel:** 924-4811.  
**Promotes:** Rock, Soul, Country, Jazz, Folk, Latin.  
**Terr:** Midwestern USA.  
**The Promotion Co., 600 N. Alabama St. Zip: 46220. Tel: 632-2666.**  
**Promotes:** Rock, Soul, MOR, Country.  
**Terr:** Ind.  
**Ross & Young Inc., 304 W. 49 St. Zip: 46208. Tel: 926-1581.**  
**Slaymaker & Tourney Promos., 6130 Carvel, Suite 8. Zip: 46220.**  
**Promotes:** Rock, Soul, MOR, Country, Jazz, Folk, Latin, Religious/Gospel, Classical.  
**Terr:** Bloomington, Fort Wayne, Gary, Indianapolis, Lafayette, Ind.  
**Sunshine Promos. Inc., 6502 Westfield Blvd. Zip: 46220. Tel: 257-7333.**  
**Pres:** Dave Lucas; VP: Steve Sybesma.  
**Promotes:** Rock, Soul, MOR, Jazz.

## FACILITIES

**Circle Theatre, 45 Monument Circle. Zip: 46204. Tel: 635-6468.**  
**Cloves Memorial Hall, 4600 Sunset Ave. Zip: 46208. Tel: 924-6321. Mgr.:**  
**T.H. Hollingsworth; Opns. Mgr.: Linda Duffy; Stage Mgr.: Lester McGuire.**  
**(Seats 2106 permanent, 76 portable, proscenium 35'x52'x60'). (Contract w/Theater Mgmt.—Indianapolis, Ind.)**  
**Sound:** Altec Lansing sound system; 9 condensers & 6 dynamic mikes; intercom system.  
**Lighting:** 26 2000-watt, 16 1000-watt & 30 750-watt Lekos; 8 2000-watt & 4 1000-watt Fresnels; 2 Genarco follow spots; 4 sets of border lights; Par lamps; Rondels (red, blue, green, amber).  
**Services/Facilities:** Promotion, Ticket Takers, Ushers, Security, Rehearsal Rooms, A/V Ops./Engs., Electricians, Sound Technicians, Cleanup; Steinway 9' Concert Grand Piano, Dressing Rooms.  
**Note:** Not suitable for hard rock.

**Indiana Convention-Exposition Center, 100 S. Capitol Ave. Zip: 46225. Tel:**  
**632-4321. Mgr.: Dean Phillips; Ass't Mgr.: Lee Fehrenkamp; Stage Mgr.:**  
**Quentin Quinn. (Exhibit Hall 1 seats 4000 reserved, 4500 festival, plat-**  
**form 6'x48'x36'; Exhibit Hall 2 seats 7940 reserved, 8500 festival, plat-**  
**form 6'x48'x36'; Exhibit Hall 3 seats 10,500 reserved, 13,000 festival,**  
**platform 6'x48'x36').**  
**Sound:** Altec mixer—26 channels, 29 330-watt amps, speakers (ceiling), equalizers, mikes, 12 side stacks w/2 200-watt amps; Beyer mikes.  
**Lighting:** Major portable 2-scene, 24-dimmer board; 4 Super Trouters; 130 Kliegli ellipsoidals; 16 Fresnels.  
**Services/Facilities:** Ticket Takers, Ushers, Security, A/V Ops./Engs., Electricians, Sound Technicians, Cleanup.  
**Market Square Arena, 300 E. Market St. Zip: 46204. Tel: 639-6411. Mgr.:**  
**E.B. Sumner Jr.; Ass't Mgr.: Larry Taylor; Stage Mgr.: Ron Languell;**  
**Bldg. Mgr.: Ed Grover. (Arena seats 16,100 permanent, 2450 portable).**  
**Lighting:** 10 Super Trouters.  
**Services/Facilities:** Promotion, Ticket Takers & Printing, Ushers, Security, Cleanup.

**Mural Temple Theater, 502 N. New Jersey St. Zip: 46204. Tel: 635-2433.**  
**Mgr.: Herschel Green. (Seats 2000 permanent, 200 portable).**  
**Services/Facilities:** Ticket Printing, Ushers, Rehearsal Rooms, Cleanup.  
**Note:** Not suitable for hard rock; some acts may be banned; bond posting required.

**Rivoli Theatre, 3155 E. 10 St. Zip: 46201. Tel: 632-4659.**

## SOUND & LIGHTING

**P. R. Angrick Assocs., 903 E. 38 St. Zip: 46205. Tel: 925-3567.**  
**Callopo Sound Inc., 6205 Coffman Rd. Zip: 46268. Tel: 299-5697.**  
**Jan Eden Sound Serv., 4709 W. 30 St. Zip: 46222. Tel: 297-1658.**  
**Indianapolis Stage Sales & Rentals, 905 Massachusetts Ave. Zip: 46202. Tel:**  
**635-9430.**

**Shepley Sound Inc., 5870 E. 71 St. Zip: 46220. Tel: 849-5888.**  
**Stage Tech Inc., 5602 Elmwood Ave. Zip: 46203. Tel: 788-9715, 634-7388.**

## MUSICAL INSTRUMENT SALES, RENTALS & TRANSFERS

**Indiana Music Co., 2260 E. 53 St. Zip: 46220. Tel: 259-7101.**  
**Glen Miller Music, 5462 E. 82 St. Zip: 46250. Tel: 842-4088.**  
**Wilking Music Co., 8427 Zionville Rd. Zip: 46268. Tel: 872-4717.**

## STAGING & COSTUMES

**Indianapolis Stage Sales & Rentals, 905 Massachusetts Ave. Zip: 46202. Tel:**  
**635-9430.**  
**Merrill Stage Equipment, 6520 Westfield Blvd. Zip: 46220. Tel: 255-4666.**  
**Stage Tech Inc., 5602 Elmwood Ave. Zip: 46203. Tel: 788-9715, 634-7388.**

## REHEARSAL STUDIOS

**A F M, Local 3, 325 N. Delaware St. Zip: 46204. Tel: 636-3595.**

## CHARTER SERVICES

**Greyhound Charter Bus Serv., 17 W. Market. Zip: 46204. Tel: 636-6666.**  
**Indianapolis Air Charter Servs. Inc., Indianapolis Int'l Airport. Zip: 46241.**  
**Tel: 247-9737.**

**Madison Nat'l Air, Indianapolis Int'l Airport. Zip: 46241. Tel: 248-0717, 241-**  
**2801.**

**Trailways Bus System, 1820 W. 16 St. Zip: 46202. Tel: 635-8671.**

## LIMOUSINES

**A A A Airport Limousine Serv., Indianapolis Int'l Airport. Zip: 46241. Tel:**  
**247-7301.**

**A B C Auto Rental Inc., 1111 N. Shadeland Ave. Zip: 46219. Tel: 357-8304.**  
**Ad Limousine Serv., 424 N. Illinois. Zip: 46204. Tel: 637-1433.**  
**V I P Limousine Serv., 825 N. Illinois. Zip: 46204. Tel: 635-2308.**

## TICKETS

**Ross & Babcock Ticket Agency Inc., 109 S. Illinois. Zip: 46225. Tel: 635-**  
**7533.**

**Ross & Young Tickettrans, Castleton Square Mall. Tel: 849-3988.**

## UNIONS

**A F M, Local 3, 325 N. Delaware St. Zip: 46204. Tel: 636-3595.**  
**I A T S E, Local 30, 2228 Shelby. Zip: 46203. Tel: 784-1114.**

## • OTHER CITIES

### PROMOTERS

**Aiken Mgmt., 819 SE Second St., Evansville 47713. Tel: (812) 424-0977.**  
**(Contracts w/Coliseum—Evansville, Ind.; Wings Stadium—Kalamazoo,**  
**Mich.)**  
**Promotes:** Rock, MOR, Country, Folk.  
**Terr:** Ind.; Ky.; Mich.; Ohio; Tenn.

**Midwest Prod'ns, PO Box 1222, Kokomo 46901. Tel: (317) 457-7771.**  
**Owner:** Chel Brown.  
**Promotes:** Country, Religious/Gospel.  
**Terr:** Midwestern USA.  
**Professional Artists Unlimited Inc., Rustic Acres, Jasper 47546. Tel: (812)**  
**482-6823. Contact:** Jerry J. Fuhs.  
**Promotes:** Rock, MOR, Country, Folk.  
**Terr:** Midwestern USA; Fla.  
**Slaymaker Ent's., 121 1/2 N. College Ave., Suite A, Bloomington 47401. Tel:**  
**(812) 333-8363. (Contract w/Assembly Hall & Aud.—Indiana Univ.,**  
**Bloomington, Ind.)**  
**Promotes:** Rock, Soul, MOR, Country, Jazz.  
**Terr:** Southern Ind.

## FACILITIES

**Evansville—Roberts Municipal Stadium, 2600 Division St. Zip: 47714. Tel:**  
**(812) 476-1383. Mgr.:** Sheila Martin. (Seats 12,600, stage 40'x50').  
**Note:** Bond posting required for new acts.  
**Hammond Civic Center, 5825 Sohl Ave. Zip: 46320. Tel: (219) 853-6378.**  
**Mgr.:** Michael Bicanic. (Seats 3152 permanent, 1672 portable, platform  
 30'x40'x30').  
**Sound:** Mixer; 40-watt DuRawe Corp. amps; 6 35-watt multicellular horns  
 (ceiling, center of aud.); 40-watt DuKane PA; Electro-Voice mikes.  
**Lighting:** Rented.  
**Services/Facilities:** Ticket Takers, Ushers, Security, A/V Ops./Engs.,  
 Electricians, Sound Technicians, Cleanup.  
**Note:** Bond posting required.  
**South Bend—Morris Civic Aud., 211 N. Michigan St. Zip: 46601. Tel: (219)**  
**234-1825. Mgr.:** Floyd M. Jessup; Stage Mgr.: William Swan. (Seats 2486  
 permanent, proscenium 25'x54'x30').  
**Sound:** RCA mixer—6 channels, 2 70-watt amps; 2 Electro-Voice speakers  
 (above proscenium & on sides); mikes.  
**Lighting:** Century Strand board; 2 Super Trouters, 41 Century spots.  
**Services/Facilities:** Promotion, Ticket Takers & Printing, Ushers, Secu-  
 rity, A/V Ops./Engs., Electricians, Sound Technicians, Cleanup; Studio  
 Upright & Grand Pianos.

# IOWA

## • DAVENPORT (Area Code 319)

### PROMOTERS

**Michelsen Assocs., 414 Main St. Zip: 52801. Tel: 323-8523. Pres.: Robert H.**  
**Michelsen.**  
**Promotes:** MOR, Country, Jazz, Classical.  
**Terr:** Ill. "Quad" cities; Davenport, Iowa.

### FACILITIES

**Davenport Masonic Temple Aud., 115 W. Seventh St. Zip: 52803. Tel: 323-**  
**1874. (Seats 2690 permanent, proscenium 40'x60'x40').**  
**Sound:** Supplied by Boon Sound Co.  
**Lighting:** 2 Super Trouters.  
**Services/Facilities:** Promotion, Ticket Takers & Printing, Ushers, Secu-  
 rity, Rehearsal Rooms, A/V Ops./Engs., Electricians, Cleanup, Hammond  
 Organ, Steinway Grand Piano.  
**Note:** Not suitable for hard rock.  
**Orpheum Theater E. Third St. Zip: 52801. Tel: 323-5314.**

## • DES MOINES AREA (Area Code 515)

### PROMOTERS

**Iowa Sound Promos., 110 Garfield St., Carlisle 50047. Tel: 989-3679. Pres.:**  
**Harold L. Luick. (Contract w/Hoyt Sherman Theatre—Des Moines, Iowa)**  
**Promotes:** Rock, Soul, MOR, Country, Religious/Gospel.  
**Terr:** Ill.; Iowa; Minn.; Mo.; Neb.; S.D.; Wis.  
**Music Circuit Presentations Inc., 2329 University Ave. Zip: 50311. Tel: 274-**  
**4702. Pres:** Steve White; VP: Jim Henneberry. (Contract w/Iowa State  
 Fairgrounds—Des Moines, Iowa)  
**Promotes:** Rock, Country, Jazz.  
**Terr:** Iowa, Neb., S.D.  
**Donald C. Smokey Smith, c/o KWKY, Rural Route, Norwalk 50211. Tel: 244-**  
**7122.**

### FACILITIES

**Civic Center of Greater Des Moines, 221 Walnut. Zip: 50309. Tel: 243-0766.**  
**Mgr.:** Gerald Bloomquist; Ass't Mgr.: Bill McClrath; Stage Mgr.: Michael  
 Welch. (Seats 2653 permanent, 82 portable, proscenium 28'x76'x50').  
**Sound:** Yamaha mixer—32 channels, 10 amps—3000 watts total; A-1 Au-  
 dio/JBL speakers (on stage); 500-watt custom designed PA—20 inputs;  
 UREI one-third octave equalizers; Electro-Voice, Neumann, Sennheiser,  
 Shure, Sony mikes; Clear-Com intercom  
**Lighting:** Stage Brite 1-scene computer board; 2 Super Trouters; 180  
 Kliegli spots; Lekos; Fresnels; Pars; Strips  
**Services/Facilities:** Ticket Takers & Printing, Ushers, Security, Rehearsal  
 Rooms, A/V Ops./Engs., Electricians, Sound Technicians, Cleanup; 1 Upright  
 & 2 Concert Grand Pianos.  
**Note:** Some acts may be banned; bond posting required.  
**Hoyt Sherman Place Aud., 1501 Woodland Ave. Zip: 50309. Tel: 243-0913.**  
**Mgr.:** Anna Belle Wonders; Stage Mgr.: Ken Hansen. (Seats 1400 perman-  
 ent, platform 18'x38'x20').  
**Sound:** Atlas speakers (wall); 500-watt McGohan PA—4 inputs; Turner  
 mikes  
**Lighting:** Lutral dimmer board; 4 ceiling spots.  
**Services/Facilities:** Security, Cleanup.  
**Note:** Not suitable for hard rock.

**Veterans Memorial Aud., 833 Fifth Ave. Zip: 50309. Tel: 283-4168. Mgr.:**  
**Dave Palmier; Ass't Mgr.: Merton Barr; Stage Mgr.: Herb Cook. (Seats**  
**12,000).**  
**Sound:** Altec mixer—1 channel, 7 525-watt amps, speakers (portable &  
 fixed), 525-watt PA—20 inputs, one-third octave equalizers; Electro-  
 Voice, Shure mikes.  
**Lighting:** Frank Adams board; 10 Super Trouters; 2 Trouters; spots; foot-  
 lights  
**Services/Facilities:** Ticket Takers, Ushers, Security, A/V Ops./Engs.,  
 Electricians, Sound Technicians, Cleanup.

### SOUND & LIGHTING

**Des Moines Audio Serv., 2004 SE Sixth St. Zip: 50315. Tel: 244-4041.**  
**Des Moines Theatre Supply, 202 12 St. Zip: 50309. Tel: 243-6520.**

## MUSICAL INSTRUMENT SALES, RENTALS & TRANSFERS

**Des Moines Music House Inc., 5801 Franklin Ave. Zip: 50322. Tel: 274-1556.**  
**Devere's Guitar Center, 120 N. Howard, Indianapolis 50125. Tel: 961-5893.**  
**Music Circuit Prod'ns Inc., 1169 25 St. Zip: 50311. Tel: 274-4702.**  
**Stoner Piano Co., 1417 Hull. Zip: 50316. Tel: 265-0348.**  
**Victor's House of Music, 7020 Douglas. Zip: 50322. Tel: 276-4959.**

## REHEARSAL STUDIOS

**A F M, Local 75, 640 19 St. Zip: 50314. Tel: 244-2058.**

## CHARTER SERVICES

**Brant Int'l, Municipal Airport. Tel: 285-5775**  
**Greyhound Charter Bus Serv., 1107 Keosauqua Way. Zip: 50309. WATS Tel:**  
**(800) 528-0369.**  
**Hawkeye Tours Inc., 3300 SW Ninth St. Zip: 50315. Tel: 243-1861.**  
**Jefferson Lines Inc., 1107 Keosauqua Way. Zip: 50309. Tel: 283-2271.**  
**Dzark Air Lines Inc., 411 Sixth Ave. Zip: 50309. Tel: 283-2797.**  
**Trailways Charter Bus Serv., 1100 Locust. Zip: 50309. Tel: 243-3126.**  
**United Airlines, Municipal Airport. Zip: 50309. Tel: 285-5373.**

## LIMOUSINES

**Capital City Limousine Serv., 932 12 St. Zip: 50313. Tel: 244-4445.**  
**Des Moines Limousine Serv., 2135 SW Ninth St. Zip: 50315. Tel: 282-8276.**

## UNIONS

**A F M, Local 75, 640 19 St. Zip: 50314. Tel: 244-2058.**

## • OTHER CITIES

### PROMOTERS

**James Fox Promos. Inc., Box 177, 224 W. Park Ave., Waterloo 50704. Tel:**  
**(319) 234-5775. Pres.: James D. Fox.**  
**Promotes:** Rock, MOR, Country.  
**Lean Jean Ent's., 312 Sharon Ave., Marshalltown 50158. Tel: (515) 752-**  
**3198. Pres.: Alan Lund.**  
**Promotes:** Rock.  
**Terr:** Iowa; Southern Minn.

### FACILITIES

**Cedar Rapids—Five Seasons Center, 370 First Ave. NE. Zip: 52401. Tel:**  
**(319) 398-5211. Mgr.:** Mike Gebauer; Ass't Mgr.: Sandee Gandara; Stage  
 Mgr.: Larry Baker. (Platform 4'6'x60'x40').  
**Sound:** Yamaha mixer—24 channels; 21 Altec-Lansing amps—2550 watts  
 total; Altec speakers (off center cluster); 2550-watt Coffeen, Anderson &  
 Assoc. Design PA; Electro-Voice, Sennheiser, Shure mikes; Clear-Com in-  
 tercom.  
**Lighting:** 4 Super Trouters.  
**Services/Facilities:** Promotion, Ticket Takers & Printing, Ushers, Secu-  
 rity, Rehearsal Rooms, Sound Technicians, Cleanup; Concert Grand Pi-  
 ano

**Cedar Rapids—Paramount Theatre for the Performing Arts, Third Ave. & Sec-**  
**ond St. SE. Zip: 52401. Tel: (319) 398-5211. Mgr.:** Mike Gebauer; Ass't  
 Mgr.: Sandee Gandara; Stage Mgr.: Larry Baker. (Seats 1913 permanent,  
 proscenium 22'x44'x25').  
**Sound:** Coffeen, Anderson & Assoc. reinforcement system; 2 Yamaha mix-  
 ers—16 channels; 10 Altec amps; Frazier, JBL speakers (3 clusters  
 throughout house); equalizers; Electro-Voice, Vega mikes.  
**Lighting:** Strand-Century Multi-Q board; 2 Altman HMI's; 35mm film  
 equipment.  
**Services/Facilities:** Promotion, Ticket Takers & Printing, Ushers, Secu-  
 rity, Rehearsal Rooms, A/V Ops./Engs., Electricians, Sound Technicians,  
 Cleanup; Steinway "D" Piano, Catering.  
**Note:** Bans hard rock.

**Cedar Rapids—Veterans Memorial Coliseum, Mays Island. Zip: 52401. Tel:**  
**(319) 398-5038. Mgr.:** William F. Baker Jr.; Ass't Mgr.: Margaret Orman;  
 Stage Mgr.: Wilbur Selck. (Seats 1360 permanent, 1500 portable, proscenium  
 46'x45'x38').  
**Sound:** DuKane mixer—6 channels, 500-watt PA—6 inputs; 4 50-watt & 1  
 300-watt amps; 3 Altec, RCA 15" speakers (stage left & right & proscenium);  
 1150-watt horns; Turner mikes; 50-watt stage monitor.  
**Lighting:** 1 Super Trouter; 2 Trouters.  
**Services/Facilities:** Ticket Takers, Ushers, Security, Rehearsal Rooms, A/  
 V Ops./Engs., Electricians, Cleanup.  
**Note:** Insurance required.

**Sioux City Municipal Aud., 401 Gordon Dr. Zip: 50511. Tel: (712) 279-6157.**  
**Mgr.:** Harold C. Hansen; Bus. Mgr.: Rex W. Post; Technical Dir.: Bill  
 Julius. (Seats 2633 permanent, 2154 portable, proscenium 30'x78'x35').  
**Sound:** Shure mixer—1 channel, 1 100-watt amp, 5' speakers (portable),  
 equalizers; 400-watt Altec PA—10 inputs; Electro-Voice mikes.  
**Lighting:** 6 Super Trouters.  
**Services/Facilities:** Ticket Takers, Ushers, Security, Rehearsal Rooms,  
 Electricians, Sound Technicians, Cleanup.  
**Waterloo—McElroy Aud., c/o ConWay Civic Center, 200 W. Fourth St. Zip:**  
**50701. Tel: (319) 291-4382. Mgr.:** James Steely. (Seats 6500 perman-  
 ent, 1500 portable, platform 4'x60'x40').  
**Services/Facilities:** Ticket Takers, Ushers, Security, Rehearsal Rooms,  
 Electricians, Cleanup.  
**Note:** Bond posting required.

# KANSAS

## • WICHITA (Area Code 316)

### PROMOTERS

**Harry Peebles Agency, PO Box 194. Zip: 67201. Tel: 264-1251.**  
**Branch:** Kansas City (Other Cities), Kan.

### FACILITIES

**Century II, 225 W. Douglas. Zip: 67202. Tel: 264-9121. Mgr.:** James F.  
 Clancy; Admin. Supervisor: James Hess; Stage Mgr.: T. Darby Hall. (Con-  
 vention Hall seats 2060 permanent, 3184 portable, proscenium 29'x60',  
 platform 79'x80'x33'; Concert Hall seats 2185 permanent, 2 wheelchair,  
 proscenium 29'x60', platform 81'x60'x49'; Theater seats 661 permanent,  
 proscenium 20'x40', platform 42'10'x72'x40'; Exhibition Hall seats 2500  
 portable, proscenium 60'x29').  
**Sound:** Fully equalized sound system using Altec & AKG equip.  
**Lighting:** 4 Super Trouters.  
**Services/Facilities:** Rehearsal Rooms, Cleanup; Baldwin 6' & Steinway 9'  
 Pianos.  
**Cottillon Ballroom, 11120 W. Hwy. 54. Zip: 67209. Tel: 722-4201. Mgr. &**  
**Stage Mgr.:** Richard Leslie Jr. (Seats 1800 permanent, 200 portable,  
 proscenium 40'x60'x25').

## UNITED STATES

**Sound:** Yamaha mixer—16-32 channels; Phase Linear amps, 15" JBL speakers (stage); PA—16-32 inputs; Shure equalizers, mikes; Electro-Voice mikes; 3-way active crossover.  
**Lighting:** HMI follow spots; 16-48 spots.  
**Services/Facilities:** Promotion, Ticket Takers & Printing, Ushers, Security, Rehearsal Rooms, Non-Union Stagehands, A/V Ops./Engs., Electricians, Sound Technicians, Cleanup, Steinway 7' Baby Grand Piano: Advertising.

Kansas Coliseum, 1229 E. 85 St. N. Zip: 67277. Tel: 755-1243. Mgr.: Sam E. Fulco; Ass't Mgr.: David Rush. (Coliseum seats 9800 permanent, 2200 portable, platform 3200 square ft., Exhibition Hall & Livestock Facility seats 2000 permanent, 2000 portable, platform 4'x60'90'x40'60').  
**Sound:** Yamaha mixer—16 inputs, 20 50, 100, 200-watt Altec amps, 9 speakers (suspended from roof), 6-watt Clear Com PA—12 inputs, White equalizers; Electro-Voice, Shure mikes  
**Lighting:** 8 Super Troupers.

**Services/Facilities:** Promotion, Ticket Takers & Printing, Ushers, Security, Rehearsal Rooms, Baldwin 7' Grand Piano

### SOUND & LIGHTING

Henry Helgeson, 601 N. Athenian, Zip: 67203. Tel: 943-1851  
McClelland Sound Inc., 345 Ohio. Zip: 67214. Tel: 265-8686, 943-3787/0644.

Superior Sound, 625 E. Pawnee St. Zip: 67211. Tel: 263-4444.  
Theatrical Servs. Inc., 123 E. Douglas. Zip: 67202. Tel: 263-4415.

### MUSICAL INSTRUMENT SALES, RENTALS & TRANSFERS

Big Dudes Music City, 2408 S. Hillside St. Zip: 67216. Tel: 684-0583.  
Ryan Aviation Corp., Wichita Mid-Continent Airport. Zip: 67209. Tel: 942-0141.

Uhik Music Inc., 2160 E. Douglas. Zip: 67214. Tel: 263-3971  
United Bechcraft Inc., Wichita Mid-Continent Airport. Zip: 67209. Tel: 942-3261.

Wichita Band Instrument, 2525 E. Douglas. Zip: 67211. Tel: 684-0291.

### STAGING & COSTUMES

Theatrical Servs. Inc., 123 E. Douglas. Zip: 67202. Tel: 264-5947.

### CHARTER SERVICES

Midwest Piper Flight, 3512 N. Webb Rd. Zip: 67226. Tel: 682-5551  
Redwing Flight Activities Inc., RFD 1, Augusta 67010. Tel: 733-1325  
Rental Exchange System Inc., 1402 E. Mount Vernon. Zip: 67211. Tel: 267-0389

Ryan Aviation Corp., Wichita Mid-Continent Airport. Zip: 67209. Tel: 942-0141.

Service Transfer Inc., 3201 N. Mead. Zip: 67214. Tel: 838-1444  
Trailways Charter Bus Serv., 312 S. Broadway. Zip: 67202. Tel: 267-4349.

### LIMOUSINES

Amserv Transv Inc., 549 S. Quentin. Zip: 67218. Tel: 265-2626  
Dietz Co. Inc., 1024 S. Santa Fe St. Zip: 67211. Tel: 265-2695.

### TICKETS

Celebrity Ticket Agency, 230 S. Main. Zip: 67202. Tel: 262-7839  
Central Ticket Agency, 225 W. Douglas. Zip: 67202. Tel: 263-4717  
Cotillon Boxoffice, 11120 W. Hwy. 54. Zip: 67209. Tel: 722-4201.

### UNIONS

A F M, 4323 E. Kellogg. Zip: 67218. Tel: 684-1311.  
I A T S E, Local 190, 123 E. Douglas. Zip: 67202. Tel: 267-5927

## ● OTHER CITIES

### PROMOTERS

New West Presentations, PO Box 3094, Kansas City 66103. Mo. Tel: (816) 531-0008. Pres.: Chris Fritz; VP: Robert McGuire; Adv. Dir.: E. Whitten Peil (Contracts w/Midland Theater—Kansas City, Mo., St. Joseph Arena—St. Joseph, Mo.).  
**Promotes:** Rock, MDR, Country, Jazz.  
**Terr:** Ark.; Iowa; Kan.; Mo.; Neb.; N.M.; Wis.

Mike Nichols Prod'ns, 2130 E. Crawford St., No. 309, Salira 67401. Tel: (913) 825-1124.

Harry Peebles Agency, PO Box 1324, Kansas City 66117. Tel: (913) 596-1220

**Branch:** Wichita, Kan.

**Promotes:** Country

**Terr:** 25 states.

### FACILITIES

Dodge City Civic Center, N. First Ave. Zip: 67801. Tel: (316) 225-4462. (Seats 3260).

Kansas City—Memorial Hall, 600 N. Seventh St. Zip: 66101. Tel: (913) 371-7555. (Seats 2595 permanent, 936 portable, proscenium 22'x59'x28', platform 42'x59'x28')

**Services/Facilities:** Promotion, Ticket Takers & Printing, Ushers, Security, A/V Ops./Engs., Electricians, Clean-up.

Salina—Bicentennial Center, Kenwood Park. Zip: 67401. Tel: (913) 823-2295. Mgr.: Mickey Yerger; Ass't Mgrs.: Scott Rhodes, Rich Lindeman. (Arena seats 5500 permanent, 3000 portable, platform 4'6'x40'x36', Exhibit Hall seats 2000 portable, platform 4'6'x40'x36')

**Sound:** 3 Yamaha mixers—8 channels each, Altec 1200-watt amps, 24 15" speakers (ceiling cluster), 12 horns, 1200-watt PA—24 inputs, equalizers, 5 powered monitors; Electro-Voice mikes

**Lighting:** Hub SCR board—15 dimmers, 50 circuits; 2 Super Troupers; 2 Troupers, 1 Trouperette III, 4 10" 1500-watt Fresnels; 14 12"x12" 1000-watt ellipsoidals; 2 18" 2000-watt beam projectors.

**Services/Facilities:** Promotion, Ticket Takers, Ushers, Security, Rehearsal Rooms, A/V Ops./Engs., Electricians, Sound Technicians, Cleanup; Knabe 9' Grand Piano, Drums, Guitars, Advertising.

Topeka Municipal Aud., 214 E. Eighth St. Zip: 66603. Tel: (913) 295-3955.

## KENTUCKY

### ● LOUISVILLE (Area Code 502)

#### PROMOTERS

Martin Cohn Promos., 1612 Sutherland Dr. Zip: 40205. Tel: 584-4933. Mgr.: Lee Orane.

**Promotes:** Rock, Soul, Jazz, Folk.

**Terr:** Louisville, Ky.

William H. King Ents., 203 Speed Bldg., 333 Guthrie St. Zip: 40202. Tel: 583-2522.

**Promotes:** Rock, MDR, Country

**Terr:** Miami, West Palm Beach, Fla.; Lexington, Louisville, Ky.

Stellar Concert Prod'ns, 10482 Bluegrass Pkwy. Zip: 40299. Tel: 499-6060.

**Contacts:** David Franklin, JoAnne Ritchey, Michael Chapman. (Contracts w/Alumni Coliseum & Brock Aud.—Eastern Kentucky Univ., Richmond, Ky.)

**Promotes:** Rock, Soul, MDR, Country, Jazz.

**Terr:** Indianapolis, Terre Haute, Ind.; Bowling Green, Lexington, Louisville, Owensboro, Richmond, Ky., Dayton, Cincinnati, Ohio, Memphis, Nashville, Tenn.

### FACILITIES

Commonwealth Convention Center, 221 River City Mall. Zip: 40202. Tel: 588-4381. Mgr.: Jim Abel; Ass't Mgr.: Roger A. Dixon. (Area ABC seats 8250 portable, platform 60'x40', Area AB seats 7500 portable, platform 60'x40', Area A seats 4500 portable, platform 60'x40')

**Sound:** Yamaha mixer—36 channels; 31 5000-watt DuKane amps, 15" co-axial speakers (distributed overhead); PA: 45 Electro-Voice mikes, White narrow & broad band mixed board equalizers; 2-channel Crown monitors with 4 Altec monitor speakers.

**Lighting:** Kliegl board; Super Troupers

**Services/Facilities:** Rehearsal Rooms, Electricians, Sound Technicians, Cleanup

Kentucky Fair & Exposition Center, PO Box 21179, Zip: 40221. Tel: 366-9592. Mgr.: A.C. Chapman; Booking Mgr.: Tom L. Zimmerman. Stage Mgr.: Dale Dunn (Freedom Hall seats 14,171 permanent, 5229 portable, platform 4'6'x72'x44'; Broadband Arena seats 5250 permanent, 1350 portable, platform 4'6'x72'x44').

**Sound:** Yamaha mixer—12 channels, equalizers; 40 Altec 20C-watt amps, 8000-watt PA—24 inputs, Electro-Voice speakers, mikes

**Lighting:** 15 Super Troupers.

**Services/Facilities:** Ticket Printing, Rehearsal Rooms, Electricians, Sound Technicians, Cleanup

Louisville Gardens, 525 W. Muhammad Ali Blvd. Zip: 40202. Tel: 582-2601. Mgr.: Al Antee; Ass't Mgr.: June Johnson. (Arena seats 5000 permanent, 1800 portable, platform 4'x60'x40'; Aud. seats 250 permanent, 500 portable, proscenium 3'x32'x24')

**Sound:** Midas mixer—24 channels; 6 Crown amps, 15" JBL speakers (portable cluster), equalizers; PA—32 inputs (custom made for bldg.), Shure mikes, 2 monitors

**Lighting:** 4 Super Troupers; light bar—24 lights

**Services/Facilities:** Ticket Takers & Printing, Ushers, Security, Rehearsal Rooms, A/V Ops./Engs., Electricians, Sound Technicians, Cleanup; 8 Meeting Rooms

Louisville Memorial Aud., 970 S. Fourth St. Zip: 40203. Tel: 584-4911. Mgr.: Basil P. Caummsar; Ass't Mgr.: Dale Royer; Stage Mgr.: Dennis Murray (Seats 1765 permanent, 235 portable, proscenium 25'x85'x39')

**Sound:** Shure mixer—8 channels, 150-watt PA—8 inputs; Jensen speakers, Electro-Voice mikes

**Lighting:** Kliegl 24-dimmer board; 1 1600-watt Super Trouper, 12 1000-watt Lekos

**Services/Facilities:** Promotion, Ticket Takers & Printing, Ushers, Security, Rehearsal Rooms, A/V Ops./Engs., Electricians, Sound Technicians, Cleanup; Baldwin Studio Piano; Ticket Dist'n.

Macaulay Theatre, 315 W. Broadway. Zip: 40202. Tel: 584-3369

### SOUND & LIGHTING

Falls City Theatre Equipment Co., 427 S. Third St. Zip: 40202. Tel: 584-7375

Mix Int'l Lighting, 1120 Meigs Ave., Jeffersonville, Ind. 47130. Tel: (812) 283-7901.

Union Sound, 722 W. Main St. Zip: 40202. Tel: 583-1054.

### MUSICAL INSTRUMENT SALES, RENTALS & TRANSFERS

Doo-Wop Music Shop, 1587 Bardstown Rd. Zip: 40205. Tel: 456-5250.

Durlauf Music Shop Inc., 3932 Outchmans Ln. Zip: 40207. Tel: 897-9446.

Falls City Theatre Equipment Co., 427 S. Third St. Zip: 40202. Tel: 584-7375.

Far-Out Music, 2008 Coopers Ln., Jeffersonville, Ind. 47130. Tel: 282-1122.

Gist Piano Co. Inc., 1712 Lincoln Ave. Zip: 40213. Tel: 451-2040.

Shackleton's, The Mall. Tel: 897-1826.

Union Sound, 722 W. Main St. Zip: 40202. Tel: 583-1054.

### STAGING & COSTUMES

Caulfield KS Inc., 228 W. Marke. St. Zip: 40202. Tel: 583-0636

Louise Cecil Costume Sales & Rental, 2112 Bardstown Rd. Zip: 40205. Tel: 459-2223

### REHEARSAL STUDIOS

A F M, Local 11-637, 1436 Bardstown Rd. Zip: 40204. Tel: 451-7509.

Allen-Martin Prod'ns Inc., 9701 Taylorsville Rd. Zip: 40299. Tel: 267-9658/7436

### CHARTER SERVICES

Blue Motor Coach Co. Inc., 614 E. Madison St. Zip: 40202. Tel: 584-3777

Greyhound Charter Bus Serv., 720 W. Muhammad Ali Blvd. Zip: 40203. Tel: 893-2587

Trailways Bus System, 213 W. Liberty St. Zip: 40202. Tel: 584-5336.

### LIMOUSINES

Budget Rent-A-Car, 4331 Crittenden Dr. Zip: 40209. Tel: 363-2647

Yellow Cab Limousine & Sightseeing Serv., 1601 S. Preston St. Zip: 40217. Tel: 636-5511

### TICKETS

Karma Recs., 2446 Bardstown Rd. Zip: 40205. Tel: 459-4331

Subway Inc., 5432 New Cut Rd. Zip: 40216. Tel: 361-8283.

Vine Recs. Inc., 560 River City Mall. Zip: 40202. Tel: 583-1882

### UNIONS

A F M, Local 11-637, 1436 Bardstown Rd. Zip: 40204. Tel: 451-7509

I A T S E, Local 171, 701 W. Kenwood Ave., Jeffersonville, Ind. 47130. Louisville Tel: 587-7936

## ● OTHER CITIES

### PROMOTERS

Mark Collier Ents., PO Box 3081, Bridge St. Sta., Paducah 42001. Tel: (502) 898-7206. Owner & Dr.: Mark Collier; Sec'y/Ass't: Dixie Brooks.

**Promotes:** MDR, Country.

**Terr:** Midwestern USA.

### FACILITIES

Frankfort—Capital Plaza Civic Center, 405 Mero St. Zip: 40601. Tel: (502)

564-5335. Mgr.: Roy V. Thurman; Ass't Mgr.: Edward H. Southworth.

(Seats 6849 permanent, 672 portable, platform 42'62'x48'x32')

**Sound:** Altec mixer—20 channels, 1200-watt amps, 13 speakers (center cluster overhead), 600-watt PA—10 inputs, graphic equalizers, mikes.

**Lighting:** Major board; 4 Super Troupers; 40 1000-watt Lekos.

**Services/Facilities:** Ticket Takers, Ushers, Security, Rehearsal Rooms, Electricians, Sound Technicians, Cleanup; Grand Piano.

**Note:** Not suitable for hard rock; some acts banned; bond posting required.

Lexington Center Corp., 430 W. Vine St. Zip: 40507. Tel: (606) 233-4567.

Mgr.: Bill Humphrey; Ass't Mgr.: Merrill Richardson. (Rupp Arena seats 23,000 permanent, platform 4'6'x60'x48'; Lexington Opera House seats 1100 permanent, proscenium 26'x42'x40')

**Sound:** Rupert Neve mixer—24 channels, 16 800-watt Altec amps, speakers (large cluster—105 db every seat, hanging cluster & portable stage tracks); Altec one-third octave & Shure equalizers; 80 Altec, Electro-Voice & Shure mikes; complete portable sound systems w/stage monitors & separate foldback mixers w/equalizers & limiters; can mix from 1 to 65 miles w/both 2 and 4 channels

**Lighting:** Portable dimmer board; 6 Super Troupers; 2 Troupers; 4 Gladiators; Lekos, Par 64's.

**Services/Facilities:** Ticket Takers & Printing, Ushers, Security, Rehearsal Rooms, A/V Ops./Engs., Electricians, Sound Technicians, Cleanup; Music Stands, Risers, Hammond B3 Organ w/Leslie speakers, 5 Pianos, 15'x20' movie screen.

Owensboro Sportscenter, 1215 Hickman Ave. Zip: 42301. Tel: (502) 926-8879. (Seats 4448 permanent, 1200 portable, proscenium 15'x48'x20', platform 40'x48'x25')

**Sound:** Shure mixer—2 channels, 3 mikes; 17 S-C speakers (inside & outside), PA—6-9 inputs; 3 Unisphere mikes

**Lighting:** 1 Trouper; 3 portable spots; red, white & blue track

**Services/Facilities:** Ticket Takers, Ushers, Security, Cleanup.

**Note:** Promoter posts bond occasionally.

Paducah—Jaycee Civic Center, 2701 Park Ave. Zip: 42001. Tel: (502) 444-8534

## LOUISIANA

### ● BATON ROUGE (Area Code 504)

#### FACILITIES

Riverside Centerplex, PO Box 80, 275 S. River Rd. Zip: 70821. Tel: 389-3030. Exec. Dir.: Richard J. Born; Deputy Dir.: Anthony S. D'Angelo; Stage Mgr.: V.J. Caruso. (Arena seats 12,000, proscenium 28'x58'x48'; Performing Arts Theater seats 2000 permanent; Exhibition Hall seats 4000 portable)

**Sound:** Yamaha mixer—12 channels; 100-watt Altec amps, speakers (central cluster), equalizers; 100-watt PA—12 inputs; Bauer mikes.

**Lighting:** Strand-Contemporary Multi-Q board; (Arena) 10 Super Troupers; 2 Troupers; (Theater) 2 Super Troupers.

**Services/Facilities:** Promotion, Ticket Takers, Ushers, Security, Rehearsal Rooms, IATSE & Non-Union Stagehands, Cleanup; Steinway Pianos.

**Note:** Banning of acts is at the discretion of the director.

### SOUND & LIGHTING

Ford's Theatrical, 5226 Donnie Dr., Zachary 70791. Tel: 654-0708.

### MUSICAL INSTRUMENT SALES, RENTALS & TRANSFERS

Capitol Music Co., 6208 Florida Blvd. Zip: 70806. Tel: 925-0131.

Werlein's For Music, 7744 Florida Blvd. Zip: 70806. Tel: 926-6800.

### CHARTER SERVICES

Delta Air Lines Inc., Ryan Airport. Zip: 70807. Tel: 356-4361.

Executive Aviation, 9181 Plank Rd. Zip: 70811. Tel: 355-9165.

Greyhound Charter Bus Serv., 1253 Florida Blvd. Zip: 70802. WATS Tel: (800) 241-0396.

### LIMOUSINES

Sightseeing Baton Rouge, 735 Cora Dr. Zip: 70815. Tel: 925-2460.

### UNIONS

A F M, Local 538, 8367 Airline Hwy. Zip: 70815. Tel: 926-5088

### ● NEW ORLEANS AREA (Area Code 504)

#### PROMOTERS

Beaver Prod'ns Inc., 323 Dauphine St. Zip: 70112. Tel: 821-8211. Pres.: Don Fox; Adv. Mgr.: Barry Leff; Bus. Mgr.: G.M. Friedman; Prod'n Mgrs.: Clayton Faught, Donald Peltifis; Research Mgr.: Bob Johnston. (Contract w/ the Warehouse—New Orleans, La.)

**Branch:** Dallas, Tex.

**Promotes:** Rock, Soul, MDR, Country, Jazz, Folk.

**Terr:** USA.

Capricorn Ents., PO Box 53344, Zip: 70154. Tel: 347-4373. **Contacts:** Ron Bookman, Lee Fisher.

Classic Concerts Inc., PO Box 73682, Metairie 70033. Tel: 455-5478. Pres.: Cyndi Christian.

**Promotes:** Rock, MDR, Jazz.

**Terr:** La.; Miss.; Tex.

Convention Entertainment Prod'ns, 337 Rue Chartres, Zip: 70130. Tel: 561-0531. Mgr.: Patt Hickman; **Contacts:** John Shoup, Pam Conner, Cybil Curtis. (Contract w/Civic Theatre—New Orleans, La.)

**Promotes:** Country, Jazz.

**Terr:** Midwestern & Southern USA

Fo Co Pro, 4020 S. Delis St., Harvey 70058. Tel: 341-1645. Owner & Pres.: Jerry Ray Ford; **Contacts:** Cecil Colony, Carolyn Williams.

**Promotes:** Rock, MDR, Country.

**Terr:** Ala.; Ark.; La.; Miss.

Blaine Kern Artists Inc., PO Box 6307, Zip: 70174. Tel: 362-8211. Talent Prod'r: Bette Kaye; Assoc.: Pixie Naquin.

**Promotes:** Rock, Soul, MDR, Country, Jazz.

**Terr:** New Orleans, La.

### FACILITIES

Louisiana Superdome, 1500 Poydras. Zip: 70112. Tel: 587-3663. Gen. Mgr.: Cliff Wallace; VP Scheduling: Mike Levy; VP Ops.: Angelo Chetta. (Seats 76,000)

**Sound:** Altec mixer—5 channels, 100-watt speakers (movable), PA—12 inputs; 5 200-watt amps; UREI equalizers; 30 Electro-Voice & Shure mikes.

**Lighting:** Strand-Contemporary Multi-Q board; 10 Super Troupers; 2 Troupers; 4 Gladiators; Lekos, Par 64's.

**Services/Facilities:** Ticket Takers & Printing, Ushers, Security, Rehearsal Rooms, A/V Ops./Engs., Electricians, Sound Technicians, Cleanup; Music Stands, Risers, Hammond B3 Organ w/Leslie speakers, 5 Pianos, 15'x20' movie screen.

Owensboro Sportscenter, 1215 Hickman Ave. Zip: 42301. Tel: (502) 926-8879. (Seats 4448 permanent, 1200 portable, proscenium 15'x48'x20', platform 40'x48'x25')

**Sound:** Shure mixer—2 channels, 3 mikes; 17 S-C speakers (inside & outside), PA—6-9 inputs; 3 Unisphere mikes

**Lighting:** All arena & theatrical master control boards; 4 Gladiators; 14 Super Trouper; 200 Leksos.

**Services/Facilities:** Promotion, Ticket Takers & Printing, Ushers, Security, Non-Union Stagehands, A/V Ops./Engs., Electricians, Sound Technicians, Cleanup.

Municipal Aud., 1201 St. Peter St. Zip: 70116. Tel: 586-4203. Cultural Center Mgr.: Michael Taormina; Ass't Mgr.: Jay Corenswet. (Arena seats 8500).

**Sound:** Altec system.  
**Lighting:** Stage & overhead.

New Orleans Theatre of the Performing Arts, 801 N. Rampart St. Zip: 70116. Tel: 586-4624. Cultural Center Mgr.: Michael Taormina; Ass't Mgr.: Jay Corenswet. (Seats 2317 permanent, 62 portable, proscenium 32'x60'x78').

**Sound:** Altec mixer; PA.  
**Lighting:** Century-Strand Memory Que system; 3 follow spots.  
**Services/Facilities:** Rehearsal Rooms, Electricians, Sound Technicians, Cleanup; Concessions.

**Note:** Not suitable for hard rock; bans acts that attract audiences that may damage building.

Rivergate Convention & Exhibition Center, 4 Canal St. Zip: 70130. Tel: 529-2861. Mgr.: James K. Campbell.  
**Note:** Not suitable for hard rock.

Saenger Performing Arts Center, 143 N. Rampart. Zip: 70112. Tel: 525-1052. Mgr.: Miles Wilkin; Ass't Mgr.: Rick Reno; Stage Mgr.: Mickey Gayer. (Seats 2948 permanent, 52 portable, proscenium 30'x50'x34').

**Sound:** Yamaha mixer—32 channels; Altec speakers (center cluster).  
**Lighting:** TTL computer memory board, 2 Super Trouper; 250 spots; Par 64's.

**Services/Facilities:** Promotion, Ticket Takers & Printing, Ushers, Security, Rehearsal Rooms, IATSE & Non-Union Stagehands, Electricians, Sound Technicians. Cleanup; Upright Piano.

St. Bernard Parish Cultural Center, 8245 W. Judge Perez Dr., Chalmette 70043. Tel: 271-5321. Mgr.: George R. Bruno; Admin. Ass't: Carol Bryant; Ass't Stage Mgr.: Earl Schmit. (Arena seats 1470 permanent, 1275 portable; Theatre seats 2200).

**Sound:** DuKane system; sound rack in projection booth.  
**Lighting:** Dimmer control; projection booth for stage.

## SOUND & LIGHTING

American Bandwagon, 8741 W. Judge Perez Dr., Chalmette 70043. Tel: 279-4366.

American Electric & Display Co. Inc., 640 Frenchmen St. Zip: 70116. Tel: 944-0314.

Delta Audio-Visual, 715 Girod. Zip: 70130. Tel: 525-9061.

Derbes-Saris & Assoc. Inc., 951 S. Rendon. Zip: 70125. Tel: 486-5826.

General Mfrs. Agents, PO Box 13621. Zip: 70185. Tel: 861-3656.

Hoffman Co., 5701 Oxford Pl. Zip: 70114. Tel: 367-5070.

Koehn Electronics, 5630 Laurel St. Zip: 70115. Tel: 897-2154.

P B L Prod's, PO Box 50842. Zip: 70152. Tel: 891-0614.

Pace Sound & Lighting Inc., 2506 Bayou Rd. Zip: 70119. Tel: 949-2414.

Rosemont Rec'g Serv., 1938 Dumaine St. Zip: 70119. Tel: 821-8611.

Schmit Bros. Decorators & Stage Studios, 3508 Sinclair Ave., Chalmette 70043. Tel: 271-1371.

Gary Smith Sound & Lights Co., 2844 LaSalle St. Zip: 70115. Tel: 246-2664.

Sound City, 305 N. Carrollton Ave. Zip: 70119. Tel: 482-7894.

W. H. B. Spangenberg Studios Inc., 1010 Central Ave., Metairie 70001. Tel: 834-6994.

## MUSICAL INSTRUMENT SALES, RENTALS & TRANSFERS

Allied Music, 4417 Bienville Ave. Zip: 70119. Tel: 488-2673.

Campo Music, 4173 Canal St. Zip: 70119. Tel: 488-4431.

Hall Piano Co., 709 David Dr., Metairie 70002. Tel: 733-8863.

Sound City, 305 N. Carrollton Ave. Zip: 70119. Tel: 482-7894.

Werlein's For Music, 605 Canal St. Zip: 70130. Tel: 524-7511.

## STAGING & COSTUMES

W. H. B. Spangenberg Studios Inc., 1010 Central Ave., Metairie 70001. Tel: 834-6994.

Ultrasonic Studios, 7210 Washington Ave. Zip: 70125. Tel: 486-4873.

## REHEARSAL STUDIOS

New Orleans Symphony Rehearsal Hall, Maritime Bldg., 203 Carondelet St. Zip: 70130. Tel: 524-0404.

Sea-Saint Rec'g Studio Inc., 3809 Clematis Ave. Zip: 70122. Tel: 949-8386.

## CHARTER SERVICES

A A A Cadillac Limousine Serv., 936 Athania Pkwy., Metairie 70001. Tel: 834-2133.

Airtaxi Inc., Lakeloft Airport. Zip: 70126. Tel: 242-3214, 246-2043.

Grayline of New Orleans, 1793 Julia St. Zip: 70113. Tel: 581-7222.

Greyhound Charter Bus Serv., 1001 Loyola Ave. Zip: 70113. Tel: 524-1261.

Oreans Transportation Serv., 2 Poydras St. Zip: 70140. Tel: 522-0057.

Trailways Charter & Tours, 1314 Tulane Ave. Zip: 70112. Tel: 522-0472.

## LIMOUSINES

Bonomolo Limousines, 2346 Wisteria Dr. Zip: 70506. Tel: 947-4162.

## TICKETS

Art-Vertising Inc., 1911 Magazine St. Zip: 70130. Tel: 525-0795.

D. H. Holmes Ticket Office, 819 Canal St. Zip: 70112. Tel: 561-6295.

Mushroom, 1037 Broadway. Zip: 70118. Tel: 866-6065.

Nola Printing Co., 2841 Franklin Ave. Zip: 70117. Tel: 945-4303.

J. P. Sender Printing, 841 Franklin Ave. Zip: 70117. Tel: 943-8802.

Tape City USA, 4230 Veterans Memorial Blvd., Metairie 70002. Tel: 888-2505.

Tickmaster, 1500 Poydras St. Zip: 70112. Tel: 587-3663.

Werlein's Box Office Ticket Information, 605 Canal St. Zip: 70130. Tel: 522-6522.

## UNIONS

A F M, Local 174-496, 2401 Esplanade Ave. Zip: 70119. Tel: 947-1700.

## • OTHER CITIES

### PROMOTERS

Big Time Prod'n Inc., PO Box 23129, Harahan 70123. Tel: (504) 737-2668.

Pres.: Greg Barton; Sec'y-Treas.: Terry Villan.

Promotes: Rock, Soul, MOR, Country, Religious/Gospel.

Terr: La.; Miss.; Tex.

James Hodges, North Rd., Walker 70785. Tel: (504) 665-8874.

Magnum Prod'n, PO Box 4-3044 USL, Lafayette 70504. Tel: (318) 233-2200.

Promotes: Rock, Country, Jazz.

Terr: 200-mile radius of Lafayette, La.

Professional Prod'n, 1519 Creswell St., Shreveport 71101. Tel: (318) 221-2292.

Sir David Prod'n, 90 Luke Dr., Suite 104-H, Lafayette 70506. Tel: (318) 234-3877. Pres.: Dave Summerlin.

Terr: Baton Rouge, New Orleans, La.

## FACILITIES

Alexandria-Rapides Parish Coliseum, 5600 Hwy. 28 W. Zip: 71301. Tel: (318) 442-9581. (Seats 6360 permanent, 3296 portable, platform 4'x48'x30').

**Sound:** DuKane mixer—10 channels; 5 Altec 600-watt amps, 600-watt PA—10 inputs; speakers (center cluster); Boner custom equalizers.

**Services/Facilities:** Promotion, Ticket Takers, Ushers, Security, Rehearsal Rooms, A/V Ops./Engs., Electricians, Sound Technicians, Cleanup.

Lafayette Municipal Aud., 1373 S. College Rd. Zip: 70503. Tel: (318) 232-3933. Mgr.: Frank Bradshaw; Ass't Mgr.: Barbara Benitez; Stage Mgr.: Ed Walker. (Aud. seats 2332 permanent, proscenium 32'x56'x49'; Exhibit Hall seats 1600 portable).

**Sound:** Altec mixer—8 channels, 2 100-watt amps, speakers (center & overhead), 35-watt PA; Rowlands equalizers; Shure mikes.

**Lighting:** Hub electric board; 3 Trouper; Altman, ColorTran, Kliegi spots.

**Services/Facilities:** Ticket Takers & Printing, Ushers, Security, Electricians, Sound Technicians, Cleanup.

**Note:** Promoter posts bond.

Lake Charles—Le Centre Civique, PO Box 1178, 900 Lakeshore Dr. Zip: 70602. Tel: (318) 491-1256. Mgr.: Darrell D. Kasso; Ass't Mgrs.: Bill Hall, Tony Niel. (Coliseum seats 4645 permanent, 3136 portable, variable platform; Theatre seats 2070 permanent, proscenium 28'x60'x40').

**Sound:** (Theatre) Altec mixer—6 microphone & 2 auxiliary inputs, 2 100-watt amps, A-4 speakers (gondola); Electro-Voice mikes; (Coliseum) Altec mixer—6 microphone & 2 auxiliary inputs, 8 100-watt amps, A-4 speakers; 100-watt PA—6 microphone & 2 auxiliary inputs.

**Lighting:** Major 4-scene pre-set board, 30 6K & 30 12K dimmers, 30 spots (front of house); 6 Super Trouper.

**Services/Facilities:** Ticket Takers, Ushers, Security, A/V Ops./Engs., Electricians, Sound Technicians, Cleanup.

Monroe Civic Center, PO Box 300. Zip: 71201. Tel: (318) 387-4100. Mgr.: Jim Williams; Stage Mgr.: Harvey Houston. (Arena seats 4712 permanent, 3300 portable, platform 42'x4'x8' sections; Theater seats 2250 permanent, proscenium 25'x45'x50'; Conference Hall seats 1000 portable).

**Sound:** Yamaha mixer—8 channels; 13 Altec amps; Frazier speakers; Electro-Voice & Turner mikes.

**Lighting:** 4 Super Trouper.

**Services/Facilities:** Promotion, Ticket Takers & Printing, Ushers, Rehearsal Rooms, A/V Ops./Engs., Electricians, Sound Technicians, Cleanup.

Morgan City—Municipal Aud., Myrtle St. Zip: 70380. Tel: (504) 384-1595. (Seats 1000).

Shreveport Civic Theatre, 600 Clyde Fant Pkwy. Zip: 71101. Tel: (318) 226-6058. Mgr.: James B. Hobbs; Ass't Mgr.: W.D. Rodgers; Stage Mgr.: Jim Rutherford. (Seats 1765).

**Sound:** Shure mixer—9 channels; 2 150-watt DuKane amps; Electro-Voice mikes.

**Lighting:** Hub auto transformer; 2 Trouper

**Services/Facilities:** Security, A/V Ops./Engs., Electricians, Sound Technicians, Cleanup.

**Note:** Not suitable for hard rock.

Shreveport—Hirsch Memorial Coliseum, Louisiana State Fairgrounds. Zip: 71109. Tel: (318) 635-1361. Mgr.: C. Ed Nelson; Ass't & Stage Mgr.: Leon Chreene. (Seats 7877 permanent, 2520 portable, platform 6'x60'x40').

**Lighting:** 2 Super Trouper; 2 Trouper.

**Services/Facilities:** Promotion, Ticket Takers & Printing, Ushers, Security, Rehearsal Rooms.

Thibodaux Civic Center, PO Box 1178. Zip: 70301. Tel: (504) 446-1570. Mgr.: Candy Clement; Ass't & Stage Mgr.: Linwood Benoit. (Seats 3500 permanent, 1000 portable, proscenium 40'x40').

**Sound:** Altec mixer—9 channels (3 auxiliary), 16 200-watt amps, speakers (center cluster), 40-watt PA—5 inputs, pre-set equalizer; Altec, Electro-Voice & Turner mikes.

**Lighting:** Century Strand 4-scene pre-set board, 36 dimmers; 3 Super Trouper; 24 anti-pro 1000-watt & 10 750-watt Leksos; 24 500-watt Fresnels; 6 Scoops.

**Services/Facilities:** Promotion, Ticket Takers, Ushers, Security, Non-Union Stagehands, A/V Ops./Engs., Electricians, Cleanup; Yamaha Baby Grand Piano.

## MAINE

### PROMOTERS

Rick Bronson, 37 Ohio St., Bangor 04401. Tel: (207) 942-6450.

**Promotes:** Rock.

Terr: Bangor, Brewer, Me.; co-promotes Canadian Maritime provinces with Canadian promoters.

Henhouse Prod'n Inc., 7 Stetson Court, Portland 04101. Tel: (207) 774-7551. Owner: Louis Mitchell; Prod'n Mgr.: Lance Crocker; Mktg. Mgr.: Sue Bretteuse.

**Promotes:** MOR, Country, Jazz, Folk, Religious/Gospel, Classical.

Terr: Me.; N.H.; Vt.

Longhorn Prod'n, c/o Great Northeast Music Hall, 126 N. Boyd, Portland 04110.

John Michaud, 43 Garden Circle, Caribou 04736. Tel: (207) 493-3931.

**Promotes:** Country.

Terr: Aroostook County, Me. & adjacent Canadian communities.

Jack Utsick Presents, 5 Pillsbury Shores, Scarborough 04074. Tel: (207) 883-4601. Pres.: Jack Utsick; Prod'n Supervisor: Mitch Ambrose; Technical Supervisor: Rick Bronson. (Contracts w/Scarborough Downs Race Track—Scarborough, Me.; Northern Maine Forum—Presque Isle, Me.; Fitchburg Theater—Fitchburg, Mass.)

**Promotes:** Rock, MOR.

Terr: New England; Me.; Glens Falls, N.Y.; Eastern Canada.

### FACILITIES

Augusta Civic Center, Community Dr., Augusta 04330. Tel: (207) 622-4771.

**Mgr.:** Lionel Dubay; Ass't Mgr.: Joseph F. Coia; Stage Mgr.: Richard Clark. (Theatre seats 5507 permanent, 1728 portable, platform 64'x52'x32' or 64'x48'x36'; Stage-in-round seats 6137 permanent, 1171 portable; 8000 festival).

**Sound:** DuKane mixer—5 inputs, 4 100-watt amps, speakers (center cluster); A/K mikes.

**Services/Facilities:** Promotion, Ticket Takers & Printing, Ushers, Security, Non-Union Stagehands, Electricians, Cleanup; Catering.

Bangor Civic Center 100 Outon St. Zip: 04401. Tel: (207) 942-9000. Drs.: Linda M. Myhral, Joseph V. Pate. (Seats 6300 permanent, platform 4'6'x40'x32').

**Services/Facilities:** Ticket Takers, Ushers, Security, Non-Union Stagehands, Electricians, Cleanup.

Brewer Municipal Aud., State St. Zip: 04412. Tel: (207) 989-5199.

Lewiston—Central Maine Youth Center, Birch St. Zip: 04240. Tel: (207) 783-2009.

Portland—Cumberland County Civic Center, 1 Civic Center Square. Zip: 04101. Tel: (207) 775-3481. Mgr.: Jack Nicholson; Events Dir.: Steve Crane; Stage Mgr.: Norman Rosa. (Seats 7000 permanent, 2300 portable, platform 4'6'x60'x40').

**Sound:** DuKane mixer—15 channels, 18 300-watt amps, speakers (center cluster), PA; Audiotronics equalizer.

**Lighting:** Capron 12-12 KW, 2-scene pre-set board; 6 Super Trouper; 25 3400-Altman; 110 1500-Sportlights.

**Services/Facilities:** Promotion, Ticket Takers & Printing, Ushers, Security

Presque Isle—Northern Maine Forum, PO Box 784, Mechanic St. Zip: 04769. Tel: (207) 764-0491. Mgr.: Robert J. Sirnis. (Seats 2600 permanent, 2000 portable, platform 5'x40'x48'; Multi-Purpose Bldg. seats 5000).

**Sound:** Altec automatic mixer—8 channels, 500-watt amps, 8 drivers, 8 horns & 6 low frequency speakers (overhead cluster), 500-watt PA—8 inputs, equalizers, mikes.

**Services/Facilities:** Promotion, Ticket Takers & Printing, Ushers, Security, Rehearsal Rooms, Non-Union Stagehands, Electricians, Sound Technicians, Cleanup; Catering.

**Note:** Promoter posts bond.

Scarborough Downs Race Track, State Rd. Zip: 04074. Tel: (207) 883-4331. (Seats 20,000, portable seats may be brought in for outdoor concerts).

**Services/Facilities:** Promotion, Ticket Takers, Ushers, Security, Rehearsal Rooms, Electricians, Cleanup.

## MARYLAND

### • BALTIMORE METROPOLITAN AREA (Area Code 301)

#### PROMOTERS

American Prod'n Inc., 201 W. Baltimore St. Zip: 21201. Tel: 752-8660.

Entertainment Leisure Corp., PO Box 562, Cockeysville 21030. Tel: 628-6936. Pres.: Richard Klotzman; Tour Co-ords.: Jeffrey Sharp, Cindy Markus.

**Promotes:** Rock, Soul, MOR, Country

Terr: USA

Irv Klein Prod'n, 73 Aylesbury Rd., Timonium 21093. Tel: 252-2832.

**Promotes:** MOR

Terr: East Coast

Maryland Theatricals Ltd., PO Box 539, Owings Mills 21117. Tel: 363-0460. Pres.: Lee Silverman; Dir.: Larry Hargrove. (Contract w/Painters Mill Star Theatre—Owings Mills, Md.)

**Promotes:** Rock, Soul, MOR, Country, Jazz, Folk.

Terr: Washington, D.C.; Md. & surrounding area.

#### FACILITIES

Baltimore Civic Center, 201 W. Baltimore St. Zip: 21201. Tel: 837-0903.

Exec. Dir.: Charles A. Neustadt; Ass't Mgr.: Jay McCabe; Bldg. Superintendent: Dominick Pennella; Dpns. Dir.: Barney Levensgood. (Arena seats 10,200 permanent, 2500 portable, proscenium 30'x70'x40'; Mini I seats 3200 permanent, 900 portable; Mini II seats 6800 permanent, 1800 portable).

**Sound:** Mixer—18 channels; amps; speakers (front arena & mid-arena clusters); equalizers; mikes.

**Lighting:** Board; 8 Super Trouper.

**Services/Facilities:** Promotion, Ticket Takers & Printing, Ushers, Security, Rehearsal Rooms, A/V Ops./Engs., Electricians, Sound Technicians, Cleanup; Advertising, Marketing, Group Sales.

Lyrac Theatre, 100 W. Mount Royal Ave. Zip: 21201. Tel: 685-5086. Mgr.: Robert M. Pomory; Ass't Mgr.: John T. Kroneberger. (Seats 2556 permanent, proscenium 42'x64'x32').

**Services/Facilities:** Ticket Takers, Ushers, Cleanup.

**Note:** Not suitable for hard rock; promoter posts bond.

Merrweather Post Pavilion, Columbia 21044. Tel: 730-2420. (Seats 5200 under cover, 10,000 on lawn). (Under the direction of Messrs. Nederlander—New York, N.Y.)

Painters Mill Star Theatre, 50 Music Fair Rd., Owings Mills 21117. Tel: 363-0460. (Seats 2450 permanent, platform 30'x30').

**Sound:** House PA

**Services/Facilities:** Promotion, Ticket Takers & Printing, Ushers, Security, Rehearsal Rooms, A/V Ops./Engs., Electricians, Sound Technicians, Cleanup; Piano, Organ.

#### SOUND & LIGHTING

Armbruster Sound, Pine Grove Village 21228. Tel: 255-0958.

Baltimore Stage Lighting Inc., 4109 Aquarium Pl. Zip: 21215. Tel: 358-2330.

Collum Sound Inc., 627 North Bend Rd. Zip: 21229. Tel: 747-6339.

Flite 3 Rec'g Inc., 1130 E. Cold Springs Ln. Zip: 21239. Tel: 532-7500.

Half Stage Lighting Inc., 3100 Falls Cliff Rd. Zip: 21211. Tel: 366-5040.

Jericho Sound, 2329 E. Northern Pkwy. Zip: 21214. Tel: 254-2772.

Lewy Film & Sound Serv. Inc., 853 N. Eutaw St. Zip: 21201. Tel: 728-7000.

Maryland Sound Inds., 4900 Wetheredsville Rd. Zip: 21207. Tel: 448-1400.

Sawmill Sound Co. Inc. Tel: 624-7676.

#### MUSICAL INSTRUMENT SALES, RENTALS & TRANSFERS

Bill's Music House, 822 Frederick Ave. Zip: 21228. Tel: 747-1900.

Hammann Music Co., Towson Plaza, Towson 21204. Tel: 823-8622.

Gordon Miller Music Center Inc., 8805 Orchard Tree Ln. Zip: 21204. Tel: 825-2558.

Petro Music Inc., 6300 Eastern Ave. Zip: 21224. Tel: 633-2248.

Pilot Air Freight, WATS Tel: (800) 523-7423.

Stringer's, 1742 York Rd., Towson 21204. Tel

## UNITED STATES

Baltimore Airways Inc., 2300 Dorsey Rd., Glen Burnie 21061. Tel: 768-0331.  
Baltimore Motor Coach Co., 100 W. West St. Zip: 21230. Tel: 752-8700.  
Eyre's Bus Serv. Inc., Woodbine 21797. Tel: 489-4909.  
Greyhound Charter Bus Serv., Howard & Centre Sts. WATS Tel: (800) 223-0188.

Trailways Charter Bus Dept., 210 W. Fayette St. Zip: 21201. Tel: 752-1220.

### LIMOUSINES

A & A Limousine Serv., 4104 Pinkney Rd. Zip: 21215. Tel: 358-6776.  
Harford Limousine Serv., 5309 Marford Rd. Zip: 21214. Tel: 426-7780.  
Smothers Brothers Limousine Serv., 2404 Callow Ave. Zip: 21217. Tel: 669-2848.

### TICKETS

Creative Entertainment Serv. Ltd., 9114 Liberty Rd. Zip: 21218. Tel: 922-8900.  
Necht Co., 118 N. Howard St. Zip: 21201. Tel: 685-4444.  
Nino Ticket Agency Inc., c/o Baltimore Civic Center, 201 W. Baltimore St. Zip: 21201. Tel: 685-6231.

### UNIONS

A F M, Local 40-543, 847 N. Eutaw St. Zip: 21201. Tel: 728-4500.  
I A T S E, Local 19, Baltimore & Charles Sts. Tel: 539-4145, 828-6952.

## ● OTHER CITIES

### PROMOTERS

Rudy Callicutti, 1 Land Send Dr., Gaithersburg 20760. Tel: (301) 948-7418.  
D/B Talent, PO Box 614, Frederick 21701. Tel: (301) 898-9936. Owner: Don Barnes. (Contract w/1-70 Motor Inn—Frederick, Md.)  
Promotes: MOR, Country.  
Terr: Western Md.  
Stage Prod'n's Inc., 8609 Preston St., New Carrollton 20824. Tel: (301) 577-6323. Pres.: Brian Giese; Agents: Julie McLean, Mike Bernel.  
Promotes: Rock, Soul, MOR, Country.  
Terr: East Coast.

### FACILITIES

Landover—Capital Centre, 1 Harry S. Truman Dr. Zip: 20786. Tel: (301) 350-3400. (Seats 16,500 permanent, 3500 portable).  
Sound: Tascam mixer—4 channels; 13 200-watt DuKane amps, 24 speakers, PA—16 inputs, equalizers; Electro-Voice mikes.  
Lighting: Kliegl board; 10 Super Trouters.  
Services/Facilities: Ticket Takers & Printing, Ushers, Security, Rehearsal Rooms, A/V Ops./Engs., Electricians, Sound Technicians, Cleanup; Piano.  
Note: Bond posting required.  
Laurel—Freeslate Raceway, 9342 Washington Blvd. Zip: 20810. Tel: (301) 725-2600. Mgr.: Chip Reed. (Clubhouse seats 900 portable; Grandstand seats 4300 permanent, 200 portable, outside seating 5000 portable & up).  
Sound: Bogen-Tech-Craft mixer—4 channels, 160-watt amps, 1200-watt PA—4 inputs, equalizers; Electro-Voice 8" speakers (throughout facility); mikes—stereo.  
Services/Facilities: Promotion, Ticket Takers & Printing, Ushers, Security, Rehearsal Rooms, Cleanup.  
Note: Bond posting required.  
Ocean City Convention Hall, 4001 Philadelphia Ave. Zip: 21842. Tel: (301) 289-8311. Mgr.: Gary Fischer; Ass't Mgr.: Murray Sisten; Stage Mgr.: David Swift. (Seats 3553 portable, proscenium 20'x60'x40').  
Lighting: Kliegl board; 3 Super Trouters; 30 spots.  
Services/Facilities: Ticket Takers & Printing, Ushers, Security, Non-Union Stagehands, Electricians, Cleanup.  
Note: Not suitable for hard rock.  
Saskibus—Wicomico Youth & Civic Center, Glen Ave. Zip: 21801. Tel: (301) 742-3201. Promo. & Bus. Mgr.: Lee F. Whaley; Opns. Mgr.: Frank M. Buob; Stage Mgr.: Neal Simpson. (Seats 6490).  
Lighting: 4 Super Trouters.  
Services/Facilities: Promotion, Ticket Takers & Printing, Ushers, Security, Rehearsal Rooms, IA/SE & Non-Union Stagehands, A/V Ops./Engs., Electricians, Sound Technicians, Cleanup.

## MASSACHUSETTS

### ● BOSTON METROPOLITAN AREA (Area Code 617)

#### PROMOTERS

American Program Bureau, 850 Boylston St., Chestnut Hill 02167. Tel: 731-0500; WATS (800) 225-4575. Gen. Mgr.: June Karger; Sales Mgr.: Tony Colao; Concert Mgr.: John Cronin.  
Promotes: MOR, Jazz.  
Terr: USA, Canada.

Black Dog Prod'n's, 27 Dana St., Cambridge 02138. Tel: 661-1339. Partners: Kari Estrin, Len Rothenberg.  
Promotes: Folk, Acoustic Music.

C A P E Co., 985 Pleasant St., Bridgewater 02324. Tel: 697-3322. (Contracts w/Harvard Univ.—Cambridge, Mass.; Massachusetts College—Brookline, Mass.; Univ. of Plattsburgh—Plattsburgh, N.Y.; Brown Univ., Providence College—Providence, R.I.)  
Promotes: Rock.  
Terr: East Coast.

John Cronin Prod'n's Inc., 850 Boylston St., Chestnut Hill 02167. Tel: 731-6900. Pres.: John Cronin.

Promotes: Rock, Soul, MOR, Country, Jazz, Folk.  
Terr: New England; Chicago, Ill.; Tex.; Milwaukee, Wis.  
Ed Hurvitz Music Promos., 129 Bishop St., Brookline 02402. Tel: 588-6348. Pres.: Edward M. Hurvitz; Promo. Co-ord.: Linda Berman.  
Promotes: Rock, Blues.

Stephen B. Kilgore Presents Ltd., 11 Chamberlain Terr., Waltham 02154. Tel: 894-4037. Impresario: Stephen B. Kilgore.  
Promotes: Jazz, Classical.

Terr: Eastern Mass. including Boston.  
Ted Kurland Prod'n's Inc., 46 Ashford St. Zip: 02134. Tel: 254-0009. Pres.: Ted Kurland; Contact: Bob Shea.  
Promotes: Rock, Jazz, Folk.  
Terr: New Haven, Conn.; Boston, Mass.; New York, N.Y.

Don Law Co., 31 Fresh Pond Pkwy., Cambridge 02138. Tel: 547-0620. (Contracts w/Orpheum Theatre & Paradise Theatre—Boston, Mass.)  
Promotes: Rock, MOR, Country, Folk.

Terr: Portland, Me.; Boston, Springfield, Mass.; Providence, R.I.  
Pretty Polly Prod'n's, 25 Huntington Ave. Zip: 02116. Tel: 266-0790. Partners: Howard Cusack, David Werlin, Roe J. Valley; Agents: Frank Hallowell, Gary Hobbit. (Contracts w/several facilities in Mass. & Southern N.H.)  
Promotes: Rock, Soul, MOR, Folk.

Terr: Midwestern & Northeastern USA  
Starfleet Studios, 520 Harrison Ave. Zip: 02118. Tel: 482-4881.

### FACILITIES

Berklee Performance Center, 136 Massachusetts Ave. Zip: 02215. Tel: 266-1400 x 260. Mgr.: Frank Turziano; Stage Mgr.: David Pelletier; Boxoffice Mgr.: Joyce Johnston. (Seats 1226 permanent, proscenium 3 1/2'x29'x40').  
Sound: Yamaha PM 1000 mixer—16 channels; 4 Altec 200-watt amps, speakers (center cluster, distribution system arranged as acoustically required), equalizers; Bose speakers; AKG, Electro-Voice, Neumann, Shure mikes.  
Lighting: SCR board; 2 1500-watt Trouterettes.

Services/Facilities: Ticket Takers, Ushers, Security, Rehearsal Rooms, Non-Union Stagehands, A/V Ops./Engs., Electricians, Sound Technicians, Cleanup.  
Note: Bands hard rock.

Boston Arena, 238 St. Botolph St. Zip: 02115. Tel: 437-3376. (Seats 7200).  
Boston Garden, 150 Causeway St. Zip: 02114. Tel: 227-3206. Pres.: Paul A. Moonie; Events Dir.: Steve Nazro; Bldg. Superintendent: Dave Edmondson. (Seats 13,109 permanent, 2400 portable, platform 7'x60'x40').

Lighting: 3 Super Trouters; 9 Hall Connolly & Metros; arena overheads can be circuited & colored.  
Services/Facilities: Ticket Takers & Printing, Ushers, Security, Rehearsal Rooms, A/V Ops./Engs., Electricians, Sound Technicians, Cleanup.

Harvard Square Theater, 1434 Massachusetts Ave., Cambridge 02138. Tel: 864-4581. Mgr.: Mark Sommer. (Seats 1600 permanent, proscenium 30'x40'x25').  
Services/Facilities: Promotion, Ticket Takers, Ushers, Security, Rehearsal Rooms, A/V Ops./Engs., Electricians, Cleanup.

Note: Bond posting required.  
John B. Hynes Veteran Aud., 900 Boylston St. Zip: 02115. Tel: 262-8000. Mgr.: T. Anzalone; Bus. Mgr.: A. Kramer. (Seats 1825 permanent, 3336 portable).

Sound: RCA mixer.  
Lighting: Spots.  
Services/Facilities: Electricians, Cleanup.

Note: Bands rock; bond posting required.  
John Hancock Hall & Dorothy Quincy Suite, 180 Berkeley St. Zip: 02116. Tel: 421-2000. Mgr.: John J. Meehan. (Aud. seats 1132 permanent, proscenium 19'x35'x40'; Dorothy Quincy Suite seats 500 portable, proscenium 8'x32'x15').

Sound: RCA 50-watt PA—10 inputs; 10 amps; open reel recorder.  
Lighting: Trumbell Electric board; 2 Metro 4's; 12 1000-watt Lekos; red/amber/blue/white footlights; 4 red/green/blue/white border lights.

Services/Facilities: A/V Ops./Engs., Electricians, Cleanup, Skinner Organ.  
Note: Not suitable for hard rock, bond posting required.  
Jordan Hall, 30 Gainsborough. Zip: 02115. Tel: 536-2412.

Metropolitan Center, 268 Tremont St. Zip: 02116. Tel: 482-9393. Pres.: Henry Slodge; Theatre Mgr.: Aloysius Petruccelli. (Seats 4211 permanent, proscenium 36'x60'x60').

Sound: Yamaha mixer—16 channels; 5 1500-watt Crown amps; JBL speakers (cluster), horns, 2 monitors; 1500-watt BBN PA—24 inputs; 3 UREI equalizers, 3 peak limiters; 12 Electro-Voice mikes; 1 Lexicon delay.  
Services/Facilities: Ticket Takers, Ushers, Security, Rehearsal Rooms.  
Note: Bands hard rock.

Modern Theatre, 523 Washington St. Zip: 02111. Tel: 426-8445. Mgr.: David L. Archer. (Seats 625 permanent, 75 portable, proscenium 20'x21'x12'-25').  
Lighting: Rotonics board; 1 Super Trouper.

Services/Facilities: Promotion, Ticket Takers & Printing, Ushers, Security, Rehearsal Rooms, A/V Ops./Engs., Electricians, Sound Technicians; Upright Grand Piano.  
Note: Bond posting required.

New England Life Hall, 225 Clarendon St. Zip: 02116. Tel: 266-7660. (Seats 650).  
Orpheum Theater, Hamilton Pl. Zip: 02108. Tel: 482-0651. Mgr.: Bruce Montgomery; Ass't Mgr.: Paul McDonald; Stage Mgr.: Brian Ingalls. (Seats 2829 permanent, stage 28'x44'6"x38').

Lighting: 2 Super Trouters; 2 Trouters.  
Services/Facilities: Ticket Takers, Ushers, Security, Rehearsal Rooms, Non-Union Stagehands, A/V Ops./Engs., Electricians, Sound Technicians, Cleanup.

Schaefel Stadium, Foxboro 02035. Tel: 543-7911.  
Symphony Hall, 301 Massachusetts Ave. Zip: 02115. Tel: 266-1492. Mgr.: James E. Whitaker; Ass't Mgr.: Cheryl Silvia; Stage Mgr.: Cleve Morrison.

### SOUND & LIGHTING

All-American Enters., 161 Harvard Ave., Allston 02134. Tel: 783-4100.  
American Speaker Co., 38 Lansdowne, Cambridge 02139. Tel: 354-1114.  
B-3 Equipment Rentals, 130 Alewife Brook Pkwy., Cambridge 02140. Tel: 864-0558.

Bonnwerke, 615 Somerville Ave., Somerville 02143. Tel: 776-3152.  
C A P E Co., 985 Pleasant St., Bridgewater 02324. Tel: 697-3322.  
Cambridge Music Complex, 130 Alewife Brook Pkwy., Cambridge 02140. Tel: 491-7371.

Capron Lighting & Sound, 278 West St., Needham Heights 02194. Tel: 444-8850.  
Cinema Sound Inc., 66 Temple St., West Roxbury 02132. Tel: 327-6500.  
Terry Hanley Audio Systems Inc., 329 Elm St., Cambridge 02139. Tel: 661-1520.

1-Witness Video Servs., 39 Chapel St., Newton 02158. Tel: 965-6230.  
Interstate Rental Serv., 384 Amory St. Zip: 02130. Tel: 442-1555, 522-6200.  
Lebow Labs Audio Video Inc., 424 Cambridge St., Allston 02134. Tel: 782-0600.

Fay Macrae & Snow Inc., PO Box 578, Avon 02322. Tel: 963-7100.  
Magic Stage Inc., 430 Salem St., Medford 02155. Tel: 396-3995.  
Pampalona Music Center, 106 Massachusetts Ave. Zip: 02115. Tel: 266-2211.

Rotonics Entertainment Lighting Inc., 22 Wendell St., Cambridge 02138. Tel: 354-4444.  
Charles H. Stewart & Co., 8 Clarendon Ave., Somerville 02144. Tel: 625-2407.

Superior Electric Co., 6 Abbott Rd., Wellesley Hills 02181. Tel: 237-0750.  
Virgo Light Inc., 72 K St., South Boston 02127. Tel: 269-1445.

Warren Electric & Hardware Supply Co., 470 Tremont St. Zip: 02116. Tel: 426-7525.

### MUSICAL INSTRUMENT SALES, RENTALS & TRANSFERS

A A Chair & Stage Rental Co., 985 Pleasant St., Bridgewater 02324. Tel: 697-3322.

American Speaker Co., 38 Lansdowne, Cambridge 02139. Tel: 354-1114.  
B-3 Equipment Rentals, 130 Alewife Brook Pkwy., Cambridge 02140. Tel: 864-0558.

Capron Lighting & Sound, 278 West St., Needham Heights 02194. Tel: 444-8850.  
Center Music, 18 Main St., Framingham 01701. Tel: 875-0909.

Interstate Rental Serv., 384 Amory St. Zip: 02130. Tel: 442-1555, 522-6200.  
Jack's Drum Shop, 1116 Boylston St. Zip: 02215. Tel: 542-9117.

Pampalona Music Center, 106 Massachusetts Ave. Zip: 02115. Tel: 266-2211.  
Pilot Air Freight, 161 Prescott St., East Boston 02128. Tel: 569-5915.

Harvey Simons Drum Studio, 295 Huntington Ave. Zip: 02115. Tel: 536-9307.  
M. Steinert & Sons Co. Inc., 162 Boylston St. Zip: 02116. Tel: 426-1900.  
Syntha-Sounds of Boston Inc., 1106 Boylston St. Zip: 02164. Tel: 536-3013.  
E. U. Wurlitzer & Inc., 360 Newbury St. Zip: 02115. Tel: 261-8133.

### STAGING & COSTUMES

A A Chair & Stage Rental Co., 985 Pleasant St., Bridgewater 02324. Tel: 697-3322.  
C A P E Co., 985 Pleasant St., Bridgewater 02324. Tel: 697-3322. (Staging)

### REHEARSAL STUDIOS

Cambridge Music Complex, 130 Alewife Brook Pkwy., Cambridge 02140. Tel: 491-7371.  
O F S Co., 186 Brookline Ave. Zip: 02215. Tel: 566-5901, 267-4079.

Perfect Crime Prod'n's, 60-A Elton Ave., Watertown 02172. Tel: 924-7181.  
South Shore Studios, 93 Center St., Brockton 02401. Tel: 588-6519/6299.

### CHARTER SERVICES

Air New England, Logan Int'l Airport, East Boston 02128. Tel: 569-4770.  
Bar Harbor Airlines, Logan Int'l Airport, East Boston 02128. Tel: 542-0791.  
Brush Hill Transportation Co., 109 Norfolk St., Dorchester 02124. Tel: 436-4100.

Carroll Bus Lines, 640 Hammond, Brookline 02146. Tel: 232-1375.  
Command Airways. Tel: 524-0890.  
Downeast Airlines, Logan Int'l Airport, East Boston 02128. Tel: 569-3126.

Greyhound Charter Bus Serv., 10 St. James Ave. Zip: 02116. WATS Tel: (800) 223-0220.  
North Atlantic Airways Inc., Logan Int'l Airport, East Boston 02128. Tel: 569-5260.

Trailways Tours, 6 St. James Ave. Zip: 02116. Tel: 542-7657/7488.  
Wiggins Airways, Norwood Municipal Airport, Norwood 02062. Tel: 762-5690.

### LIMOUSINES

A & A Limousine Renting Inc., 161 Broadway, Somerville 02145. Tel: 623-8700.  
Abdon Cadillac Limousine Serv., 117 Beale, Quincy 02169. Tel: 472-0200.  
Boston Limousine Serv. Inc., 19 Boston St., South Boston 02127. Tel: 268-7310.

Vintage Limousine Servs., 186 Brookline Ave. Zip: 02215. Tel: 566-5901, 267-4079.  
Young's Limousine Serv., 7 Briarcliff Terr., Mattapan 02126. Tel: 296-1696.

### TICKETS

Concertcharge. Tel: 426-8181.  
Globe Ticket Co., 222 New Boston, Woburn 01801. Tel: 935-5150.  
Hub Ticket Agency, 240 Tremont St. Zip: 02108. Tel: 426-8340.

Open Door Ticket Agency, Westgate Mall, Brockton. Tel: 586-0632.  
Out-of-Town Theatre Ticket Agency, Zero Harvard Square, Cambridge 02138. Tel: 492-1900.

Strawberries Inc., 709 Boylston St. Zip: 02116. Tel: 266-1444.  
Tiketron Inc. Tel: 542-5491.  
Tyson Ticket Agency Inc., 226 Tremont St. Zip: 02116. Tel: 426-2662.

### UNIONS

A F M, Local 9-535, 56 St. Botolph St. Zip: 02116. Tel: 536-2486.  
I A T S E, Local 11, 120 Boylston St. Zip: 02116. Tel: 426-5595.

## ● SPRINGFIELD-HOLYOKE-CHICOPEE AREA (Area Code 413)

### FACILITIES

Springfield Civic Center & Symphony Hall Inc., 1277 Main St., Springfield 01103. Tel: 787-6610. Exec. Dir.: Kerry P. Felski. (Grand Arena seats 10,000 festival, 9849 reserved, portable stage 6'x60'x40'; Symphony Hall seats 2713, proscenium 36'x63'; Little Arena seats 4600 festival, 4308 reserved, portable stage 6'x60'x40').

Sound: Altec mixer—20 channels, amps, speakers (cluster, portable), PA—15 inputs, equalizers; Shure mikes.  
Lighting: 10 Super Trouters; 10 Lekos; 10 Fresnets; 40 1000-watt Par lights.

Services/Facilities: Promotion, Ticket Takers & Printing, Ushers, Security, Rehearsal Rooms, A/V Ops./Engs., Electricians, Sound Technicians, Cleanup; Boxoffice, Advertising.

### SOUND & LIGHTING

A & M Sound (div. of Accordion Mart Studios), 1319 Riverdale St., West Springfield 01089. Tel: 788-9036.  
Baystate Sound & Rec'g, 320 Plumtree Rd., Springfield 01118. Tel: 783-5084.

John Konowalchick Jr., 1608 Westfield St., West Springfield 01089. Tel: 733-8903.

MUSICAL INSTRUMENT SALES, RENTALS & TRANSFERS  
Briere Piano & Organ Co., 141 Main St., Agawam 01001. Tel: 789-3809.  
Gamelli's Music Village, 66 Myron, West Springfield 01089. Tel: 733-8673.

### CHARTER SERVICES

A F M Corp., Westfield Int'l Airport, Westfield 01085. Tel: 562-5866. (Air)  
Longueil Transportation Inc., 144 Shaker Rd., East Longmeadow 01028. Tel: 525-4571.

Peter Pan Bus Lines Inc., 1776 Main St., Springfield 01103. Tel: 781-2930.  
Springfield-Agawam Bus Lines Inc., Northampton 01060. Springfield Tel: 736-4616.

Westfield Aviation Inc., Barnes Airport, Westfield 01085. Tel: 562-4161.

### LIMOUSINES

Cunningham Livery, 7 Orleans St., Springfield 01109. Tel: 788-4558.

### Billboard 1981-1982 International Talent And Touring Directory

John L. Michon Jr., 22 Raylo Court, Chicopee 01013. Tel: 592-5017.  
Rokosz Livery Serv., Chicopee. Tel: 594-6828.

## TICKETS

Ticketron, 798 Williams, Longmeadow 01028. Tel: 567-1179.

## UNIONS

A F M, Local 171, 134 Chestnut St., Springfield 01103. Tel: 736-5187.

## • WORCESTER (Area Code 617)

### FACILITIES

Mechanics Hall, 321 Main St. Zip: 01608. Tel: 752-5608.  
Worcester Arena Inc., 1049 Main St. Zip: 01603. Tel: 757-6326. Mgr.: Robert D. Anderson. (Seats 1500).  
Sound: Realistic mixer—4 channels; 100 amps; Soundsphere speakers.  
Lighting: 4 pin spots.  
Services/Facilities: Ticket Takers, Ushers, Security, Rehearsal Rooms, Non-Union Stagehands, Electricians, Cleanup.  
Note: Not suitable for hard rock.  
Worcester Memorial Aud., Lincoln Square. Zip: 01608. Tel: 752-6703. Mgr.: Patricia A. Abadjeff. (Seats 2998).  
Note: Bans rock.

### SOUND & LIGHTING

Hills Sound & Rec'g Serv., 584 Pleasant St. Zip: 01602. Tel: 753-8373.  
Rauland Dist., 250 Pleasant St. Zip: 01609. Tel: 755-5035.  
Showtime Servs., PO Box 5325, Shrewsbury 01545. Tel: 799-2326.

### MUSICAL INSTRUMENT SALES, RENTALS & TRANSFERS

Charles Bean Music Co., 582 Park Ave. Zip: 01603. Tel: 754-5271.  
Union Music Co., 556 Main St. Zip: 01608. Tel: 753-3702.

### CHARTER SERVICES

Worcester Airport. Tel: 757-1900.

### TICKETS

Gracia Travel, 317 Main St. Zip: 01608. Tel: 755-8855.

### UNIONS

A F M, Local 143, 130 Barnard Rd. Zip: 01605. Tel: 852-3244.

## • OTHER CITIES

### FACILITIES

Fitchburg—George R. Wallace Jr. Civic Center, 1000 John Fitch Hwy. Zip: 01420. Tel: (617) 345-7593. Mgr.: Arthur J. Hebert, Ass't & Stage Mgr.: David Dufresne. (Seats 1900 permanent, 2800 portable).  
Sound: DuKane speakers, PA—6 inputs.  
Lighting: Century board w/dimmer control.  
Services/Facilities: Ticket Takers & Printing, Ushers, Security, Rehearsal Rooms, Non-Union Stagehands, Electricians, Cleanup; Piano, Organ, Banquet Hall.  
Great Barrington—Mahaive Theatre, 14 Castle St. Zip: 01230. Tel: (413) 528-0100. Mgr.: Albert Schwartz. (Seats 723 permanent, 10 portable, proscenium 63'x40'x5', platform 63'x40'x30').  
Sound: 30-watt Western Electric amps; Altec speakers; 5-band Radio Shack equalizers.  
Lighting: Trumbel Type T board; footlights.  
Services/Facilities: Promotion, Ticket Takers & Printing, Ushers, Security, Rehearsal Rooms, Non-Union Stagehands, A/V Ops./Engs., Sound Technicians, Cleanup; Piano.  
Lenox—Tanglewood, West St. Zip: 01240. Tel: (413) 637-1600. (Summer only)  
South Yarmouth—Cape Cod Coliseum, 225 Whites Path. Zip: 02664. Tel: (617) 394-2131. Mgr.: Peter Patton. (Seats 5000 permanent, 2200 portable, platform 1'5"x72'x48').  
Services/Facilities: Promotion, Ticket Takers, Ushers, Security, Rehearsal Rooms, Non-Union Stagehands, Electricians, Cleanup.

## MICHIGAN

## • DETROIT METROPOLITAN AREA (Area Code 313)

### PROMOTERS

Audio Arts, 34423 Lakehurst Dr., Farmington Hills 48018. Tel: 553-0171.  
Contact: Philip R. Ober.  
Promotes: Rock, Soul, MDR, Country, Jazz, Folk.  
Terr: Mich.  
Brass Ring Prod'ns, 496 W. Ann Arbor Trail, Suite 204, Plymouth 48170. Tel: 459-5520. Agents: Rick Franks, Rick Kay. (Contracts w/Royal Oak Music Theatre—Royal Oak, Mich.; Center Stage—Canton, Mich.; Meadowbrook Music Festival—Rochester, Mich.)  
Promotes: Rock, Soul, MDR, Country, Jazz, Folk, Religious/Gospel.  
Terr: Midwestern USA  
Detroit Jazz Center, 2110 Park Ave. Zip: 48201. Tel: 962-4124. Dir.: John Sinclair; Program Dir.: Frank Bach.  
Promotes: Jazz.  
Terr: Mich.  
Middle Earth Prod'ns, 1409 Oak St., Wyandotte 48192. Tel: 285-9710. Contact: Emil J. Kovach Jr. (Contract w/Benjamin F. Yack Arena—Wyandotte, Mich.)  
Promotes: Rock, Country, Folk.  
Terr: Mich.  
Al Halli Prod'ns Inc., 312 S. Ashley, Ann Arbor 48104. Tel: 769-5454.  
Promotes: Rock, Soul.  
Prism Prod'ns Inc., 281 E. Liberty, Ann Arbor 48104. Tel: 665-4755. Pres.: Thomas Stachler; VP: Lee Berry. (Contract w/Second Chance—Ann Arbor, Mich.)  
Promotes: Rock.  
Terr: Ann Arbor, Detroit, Lansing, Mich.  
Razz Prod'ns, 19700 Shrewsbury Rd. Zip: 48221. Tel: 342-0899.  
Promotes: Rock, Soul, Jazz, Pop.  
Terr: Midwestern & Southeastern USA  
S K Ents., 336 1/2 S. State St., Ann Arbor 48104. Tel: 665-9358. Chm.: Bruce Crawley; Pres.: Scott Kramer; VP: Dove Schupack.  
Promotes: Rock, Jazz.  
Terr: Midwestern USA; Chicago, Ill.; Mich.  
Stuart Shapiro Promos., 14510 Northfield, Oak Park 48237. Tel: 967-0371. Contacts: Stuart Shapiro, Ken Harris, Lee Rosenbloom.

Terr: Washington, D.C.; Chicago, Ill.; Indianapolis, Ind.; Baltimore, Md.; Boston, Mass.; Detroit, Mich.; New York, N.Y.; Cleveland, Ohio; Philadelphia, Pittsburgh, Pa.; Milwaukee, Wis.; Toronto, Ont.  
Son of Bamboo Prod'ns Inc., 23300 Providence Dr., Suite 116, Southfield 48075. Tel: 559-7141. Prod'n Mgr.: Cary Gordon; Promoter & Dir.: Robert Bagiers; Talent Buyer: Mike Watts.  
Promotes: Rock, Soul, MDR, Country, Jazz, Folk.  
Terr: Iowa; Lexington, Louisville, Ky.; Detroit, Flint, Grand Rapids, Lansing, Port Huron, Saginaw, Mich.; Minneapolis, St. Paul, Minn.; Neb.; Athens, Columbus, Dayton, Toledo, Ohio; Madison, Milwaukee, Wis.  
Thin Man Prod'n, 1885 Ethel St. Zip: 48217. Tel: 383-7941. Pres.: William Brown; Talent Co-ord.: Sandra Savage; Stage Mgr.: Gary Williams.  
Promotes: Soul, MDR, Jazz.  
Terr: Midwestern USA  
Wonderland Music Co., 13519 Michigan Ave., Dearborn 48126. Tel: 584-8111.

### FACILITIES

Benjamin F. Yack Arena, 3131 Third St., Wyandotte 48192. Tel: 285-0700. Mgr.: Harold Popp. (Seats 4200, portable stage).  
Birmingham Theatre, 215 S. Woodward St., Birmingham 48011. Tel: 644-3533. (Under the direction of Messrs. Nederlander—New York, N.Y.)  
Cobo Arena, 301 Civic Center Dr. Zip: 48226. Tel: 224-1010. (Seats 9561 permanent, 2430 portable, stage 6'x40'x60').  
Sound: PA system.  
Lighting: 6 Super Troupers.  
Services/Facilities: Promotion, Ticket Takers & Printing, Ushers, Security, Rehearsal Rooms, A/V Ops./Engs., Electricians, Sound Technicians, Cleanup; Catering, Group Sales, Concessions.  
Detroit Institute of Arts Aud., 5200 Woodward St. Zip: 48202. Tel: 832-2730.  
Fisher Theatre, Fisher Bldg., 3011 W. Grand Blvd. Zip: 48202. Tel: 872-1000. (Under the direction of Messrs. Nederlander—New York, N.Y.)  
Ford Aud., 20 Auditorium Dr. Zip: 48226. Tel: 224-1055 (Seats 2872).  
Freedom Hill Amphitheater, 15000 Metropolitan Pkwy., Sterling Heights 48077. Tel: 979-8750. Mgr.: John DePetro. (Seats 2800 on lawn, 4200 portable, platform 60'x40').  
Services/Facilities: Ticket Takers, Security, Rehearsal Rooms, Cleanup.  
Note: Bans rock; promoter posts bond.  
Joe Louis Sports Arena, 600 Civic Center Dr. Zip: 48226. Tel: 962-2000. (Seats 18,500 permanent, 2400 portable).  
Sound: PA system.  
Lighting: 10 Super Troupers.  
Madison Theatre, 20 Witherell, Zip: 48226. Tel: 961-0688.  
Services/Facilities: Ticket Takers, Ushers, Security, Electricians; Box office.  
Masonic Temple Aud., 500 Temple Ave. Zip: 48201. Tel: 832-7100. Theatre Dir.: Alan N. Lichtenstein; Stage Mgr.: Ron Newton. (Temple Theatre seats 4645 permanent, proscenium 32'x63'x50'; Cathedral Theatre seats 1586 permanent, proscenium 30'x35'x35'; Ballrooms seat 500 & 1100).  
Sound: Altec mixer—20 channels, 600-watt amps, speakers (3 clusters: right, center, left), 600-watt PA—20 inputs, 4-speaker monitors—2 channels, one-third octave equalizers: Electro-Voice, Shure mikes.  
Lighting: DC board; 4 Super Troupers.  
Services/Facilities: Promotion, Ticket Takers & Printing, Ushers, Security, Rehearsal Rooms; Pianos.  
Note: Bans pornography.

Music Hall Center for the Performing Arts, 350 Madison Ave. Zip: 48226. Tel: 963-7622. Producing Dir.: J. Roland Wilson; Stage Mgr.: Tom Bryant. (Seats 1790 permanent, 50 portable, proscenium 30'x41'9"x40').  
Sound: Yamaha mixer—8 inputs, 4 outputs; 1 Crown 300-watt amp; 2 15" low frequency & 2 high frequency Altec speakers (front of house), monitors; equalizers; 12 mikes.  
Lighting: Piano boards; house board; SCR dimmers; 2 Super Troupers; Century spots.  
Services/Facilities: Promotion, Ticket Takers, Ushers, Security, Rehearsal Rooms, Electricians, Sound Technicians, Cleanup.  
Note: Bans rock; bond posting required occasionally.  
Orchestra Hall, 3711 Woodward Ave. Zip: 48201. Tel: 833-3700.  
Pontiac Silverdome, 1200 Featherstone St., Pontiac 48057. Tel: 857-7700. (Seats 80,400).  
Royal Oak Music Theatre, 318 W. Fourth St., Royal Oak 48067. Tel: 546-7610.

### SOUND & LIGHTING

Custom Audio Electronic, 2828 Stommel Rd., Ypsilanti 48197. Tel: 482-6568.  
Fantasee Lighting, 404 N. River, Ypsilanti 48197. Tel: 482-6565.  
Jack A. Frost, 234 Piquette, Zip: 48202. Tel: 873-8030.  
Industrial Communication Co., 21470 Coolidge Hwy., Oak Park 48237. Tel: 399-4900.  
Jodon Eng'g Assocs. Inc., 62 Enterprise Dr., Ann Arbor 48103. Tel: 761-4044.  
A. R. Keeler Sales, 818 Catalpa Dr., Royal Oak 48067. Tel: 543-8369.  
Rainbo Prods., 404 N. River St., Ypsilanti 48197. Tel: 482-6565.  
Ringold Theatre Equipment, 29525 Ford Rd., Garden City 48135. Tel: 522-4650.  
Rock City Music, 14038 Woodward Ave., Highland Park 48203. Tel: 869-7651.  
Albert F. Runnel Scenery Studio, 4767 14 St. Zip: 48208. Tel: 898-4266.  
Tobins Lake Studios, 2650 Seven Mile Rd., South Lyon 48178. Tel: 449-4444.  
Wonderland Music Co., 13519 Michigan Ave., Dearborn 48126. Tel: 584-8111.

### MUSICAL INSTRUMENT SALES, RENTALS & TRANSFERS

Anderson Music Co., 650 N. Telegraph Rd., Dearborn 48128. Tel: 278-0100, 561-2299.  
Bidoca Musical Equipment, 19434 Roselawn St. Zip: 48221. Tel: 342-8885.  
Fiddlers Music Co., 16209 Mack. Zip: 48224. Tel: 881-2013.  
Grinnell's, 1515 Woodward St. Zip: 48226. Tel: 965-3600.  
Guitar & Drum Center, 25108 Harper St., St. Clair Shores 48081. Tel: 773-1191.  
Massimimo Music Co., 16777 13 Mile Rd., Fraser 48026. Tel: 294-7100.  
Meyer's Music City, 1414 S. Main St., Royal Oak 48067. Tel: 546-7500.  
Music Strings & Things, 1810 S. Woodward St., Birmingham 48011. Tel: 642-5536.  
Al Halli Music, 312 S. Ashley, Ann Arbor 48104. Tel: 665-7008.  
Wonderland Music Co., 13519 Michigan Ave., Dearborn 48126. Tel: 584-8111.  
Gus Zoppi Music Center, 3123 Eight Mile Rd., Warren 48091. Tel: 757-9162.

### STAGING & COSTUMES

Lynch's, 939 Howard St., Dearborn 48124. Tel: 565-3425.  
Albert F. Runnel Scenery Studio, 4767 14 St. Zip: 48208. Tel: 898-4266.

## REHEARSAL STUDIOS

Ziggy Johnson School of the Theatre, 3260 W. Davison. Zip: 48208. Tel: 868-5954.  
Showcase Theatre, 8041 Harper St. Zip: 48213. Tel: 925-9292, 267-9814.

## CHARTER SERVICES

Airport Limousine Serv., 200 N. Paddock St., Pontiac 48058. WATS Tel: (800) 552-3700.  
Brooks Charter & Tours, 2701 Cass St. Zip: 48201. Tel: 963-2475/8461.  
Executive Express Ltd., Southfield. Tel: 569-6699.  
Greyhound Bus Lines, 130 E. Congress St. Zip: 48226. WATS Tel: (800) 621-5026.  
Northern Air Serv., 11499 Conner St. Zip: 48213. Tel: 372-5100.  
P O Q Air Serv. Inc., 6544 Highland Rd., Pontiac 48054. Tel: 666-3131.  
Trailways Charters & Tours, 1205 Washington Blvd. Zip: 48226. Tel: 963-1260.

## LIMOUSINES

Archie's Limousine Serv. Inc., 1351 Lenox St. Zip: 48215. Tel: 331-1271.  
Cole's Coach Serv., 6134 Epworth St. Zip: 48210. Tel: 867-1133.  
Michigan Limousine Serv. Inc., 12031 Mitchell St., Hamtramck 48212. Tel: 368-1760.

## TICKETS

Globe Ticket Co., 9675 Bryden St. Zip: 48204. Tel: 931-6720.  
Olympia Travel Bureau, 3588 W. Maple St., Birmingham 48010. Tel: 645-5050.

## UNIONS

A F M, Local 5, 19161 Schaefer Hwy. Zip: 48235. Tel: 345-6200.  
I A T S E, Local 38, 20017 Van Dyke. Zip: 48234. Tel: 368-0825, 771-3870.

## • FLINT AREA (Area Code 313)

### FACILITIES

I M A Sports Arena, 3501 E. Lapeer Rd. Zip: 48503. Tel: 767-0633.  
James H. Whiting Aud., 1241 E. Kearsley St. Zip: 48503. Tel: 239-6772.

### SOUND & LIGHTING

Brice Sound & Electronic Inc., 4043 Howe St. Zip: 48519. Tel: 743-8820.  
Flint Stage Employees Sound, 967 Mann St. Zip: 48503. Tel: 767-1580.  
Hilliard Communications, 3530 S. Saginaw. Zip: 48503. Tel: 233-4958.  
Music Warehouse, 122 E. Third St. Zip: 48502. Tel: 234-1075.

### MUSICAL INSTRUMENT SALES, RENTALS & TRANSFERS

Flint Music Center Inc., 2913 S. Dort Hwy. Zip: 48507. Tel: 239-1405.  
Olmstead Music Co. Inc., Small Mall, 3600 S. Dort Hwy. Zip: 48507. Tel: 744-1140.

Bill Schaffer Drum Shop, 4043 Clio Rd. Zip: 48504. Tel: 787-6301.  
Scott Music Co., 414 W. Court St. Zip: 48503. Tel: 232-1159.  
Bruce Winch Music, 3404 S. Dort Hwy. Zip: 48507. Tel: 742-2131.

### CHARTER SERVICES

Greyhound Charter Bus Serv., 524 N. Saginaw St. Zip: 48502. WATS Tel: (800) 621-5026.

## LIMOUSINES

Limousine Serv., 4804 N. Saginaw St. Zip: 48505. Tel: 789-1555.  
Zelley Limousines, 2114 N. Franklin Ave. Zip: 48506. Tel: 232-9123.

## TICKETS

Hudson's, Genesee Valley Shopping Center. Tel: 732-3232.

## UNIONS

A F M, Local 542, 215 S. Averill Ave. Zip: 28506. Tel: 742-6802.  
I A T S E, Local 201, 967 Mann St. Zip: 48503. Tel: 767-1580.

## • OTHER CITIES

### PROMOTERS

Audio Concert Concepts, PO Box 16088, Lansing 48901. Tel: (517) 487-9300. Contacts: Cindy Curtis, Sherry Brown.  
Promotes: Rock, MDR, Country.  
Terr: USA.

F C A Prod'ns Inc., 4140 Indian Camp Trail, Howell 48843. Tel: (313) 477-7788. Pres.: Frank C. Allen; Agent: Jeff Kiefer.  
Promotes: Rock, MDR, Country, Folk, Classical.  
Terr: Midwestern USA.

Bobby Hankins Music, 153 Division, Coldwater 49036. Tel: (517) 278-4060.

Promotes: Country, Religious/Gospel.  
Terr: 60-100 mile radius of Coldwater, Mich.  
Universal Artists, 2500 Turner NW, Grand Rapids 49504. Tel: (616) 364-7017. Pres.: Phil Simon.  
Promotes: Rock, MDR, Country.  
Terr: USA.

### FACILITIES

Clarkston—Pine Knob Music Theatre Inc., PO Box 138. Zip: 48016. Tel: (313) 625-0511. Mgr.: Anne Vaara; Ass't Mgr.: Tim Robisch; Stage Mgr.: Jack Kovacs. (Seats 5000 permanent, 5000 on lawn). (Under the direction of Messrs. Nederlander—New York, N.Y.)  
Services/Facilities: Promotion, Ticket Takers, Ushers, Security, Rehearsal Rooms, A/V Ops./Engs., Electricians, Sound Technicians, Cleanup; 7 Steinway Piano, Hammond B-3 Organ.  
Grand Rapids—Grand Center, 245 Monroe NW. Zip: 49503. Tel: (616) 456-3922. Mgr.: Gordon E. Gifford Jr.; Ass't Mgr.: Clint Walker; Stage Mgr.: Brian Hire. (DeVos Hall seats 2454 permanent, proscenium 35'x58'x45'; Welsh Aud. seats 2295 permanent, 2304 portable, proscenium 30'x52'x30').  
Sound: (DeVos Hall) DuKane bi-amp house system, speakers (cluster above pit); Yamaha mixer—16 inputs, 8 outputs; one-third octave equalizers; AKG Crown mikes; monitors; industrial research delay; Clear-Com system; (Welsh Aud.) Altec mixer—10 channels, 2 70-watt amps, speakers (cluster above stage), PA; Electro-Voice, Shure mikes.  
Lighting: (DeVos Hall) Century light palette; 2 Super Troupers; 2 Troupers; 40 Strand Century spots; (Welsh Aud.) Frank Adams Major board; 2 Troupers; 6 1000-watt Pans.  
Services/Facilities: Promotion, Ticket Takers, Ushers, Security, Rehearsal Rooms, IATSE & Non-Union Stagehands, A/V Ops./Engs., Electricians, Sound Technicians, Cleanup; Dressing Rooms; Piano.  
Note: Bond posting required.  
Kalamazoo—Howard Cheney Aud., 714 S. Westnedge Ave. Zip: 49007. Tel: (616) 385-0535.  
Kalamazoo—Wings Stadium, 3600 Van Rick Dr. Zip: 49002. Tel: (616) 345-1125. Event Bookings: Beth Wade, Jan Rabbers. (Seats 5121 permanent, 2500 portable).



## UNITED STATES

**Sound:** Executone mixer—2 channels, speakers (distributive), 900-watt PA—2 inputs, equalizers, mikes.  
**Lighting:** 2 Super Troupers.  
**Services/Facilities:** Promotion, Ticket Takers, Ushers, Security, Rehearsal Rooms, IATSE & Non-Union Stagehands, A/V Ops./Engs., Electricians, Sound Technicians, Cleanup, Advertising.  
Marquette Lakeview Arena, 401 E. Fair Ave. Zip: 49855. Tel: (906) 228-7530. Mgr.: Alan Smetana; Ass't Mgr.: Elwyn G. Runstrom. (Russell Arena seats 2700 permanent, 2300 portable, platform 4'x40'x32'; Olson Arena seats 300 permanent; Donors Room seats 400 portable).  
**Sound:** Altec mixer—8 channels, 15" speakers, PA—6 inputs.  
**Lighting:** 2 Troupers.  
**Services/Facilities:** Ticket Takers & Printing, Ushers, Security, Rehearsal Rooms, Non-Union Stagehands, A/V Ops./Engs., Electricians, Sound Technicians, Cleanup.  
Port Huron—McMoran Place Complex, 701 McMoran Blvd. Zip: 48060. Tel: (313) 985-6166. Mgr.: M.G. Snider; Ass't Mgr.: David Jackson; Stage Mgr.: Larry Krabach; Prom'Dr.: John W. Gagne. (Arena seats 3400 permanent, 1200 portable, variable platform; Theatre seats 1169 permanent, 71 portable, proscenium 44'x56'x32').  
**Sound:** Mixer—14 channels; Pee Vee amps; equalizers.  
**Lighting:** Follow spots.  
**Services/Facilities:** Promotion, Ticket Takers & Printing, Ushers, Security, Electricians, Sound Technicians, Cleanup.  
Saginaw Civic Center, 303 Johnson St. Zip: 48607. Tel: (517) 776-1320. Ass't Mgr.: Ronald C. Woodbridge. (Arena seats 7200 permanent, 1362 portable, proscenium 45' high; Theater seats 2304 permanent, proscenium 30'x55').  
**Sound:** (Theater) Altec mixer—10 channels, 400-watt mikes, speakers (house & 2 portable), 32-band graphic equalizer, mikes; (Arena) Altec 600-watt PA—12 inputs.  
**Lighting:** Hub board; 4 Troupers; 20 Lekos; 30 Fresnels.  
**Services/Facilities:** Ticket Takers, Ushers, Security, Rehearsal Rooms, A/V Ops./Engs., Electricians, Sound Technicians, Cleanup.

## MINNESOTA

### ● MINNEAPOLIS-ST. PAUL AREA (Area Code 612)

#### PROMOTERS

David Anthony & Assocs., 6724 Camden Ave. N., Minneapolis 55430. Tel: 566-6454. Pres.: David Anthony, Prod'r Denny Johnson; Office Mgr.: Patricia Wachter.  
Branch: Somerset (Other Cities), Wis.  
Promotes: Rock, Soul, MDR, Country, Jazz, Folk.  
Marland Prods Inc., 400 Summit Ave. St. Paul 55102. Tel: 227-8466. Contact: Fred Krohn  
Promotes: MDR, Country, Jazz, Folk, Classical.  
Terr: Upper Midwestern USA.  
Prom Center, 1190 University Ave. St. Paul 55104. Tel: 645-0596  
Promotes: Rock, Jazz.  
Schon Prod's Inc., 100 N. Seventh St., Minneapolis 55403. Tel: 332-6575  
Pres.: Abe Schon; VP: Rand Levy. (Contracts w/Guthrie Theatre—Minneapolis, Minn.; Rosenblatt Stadium—Omaha, Neb.)  
Promotes: Rock, Soul, MDR, Country, Jazz, Folk.  
Terr: USA.  
Vanguard Agency Inc., 15 S. Ninth St., Minneapolis 55402. Tel: 338-5386

#### FACILITIES

Guthrie Theater, 725 Vineland Pl., Minneapolis 55403. Tel: 377-2824. Mgr.: Donald Schoenbaum, Ass't Mgr.: Dennis Babcock; Stage Mgr.: Bruce Margolis. (Seats 1437 permanent, 4 portable, thrust stage).  
**Services/Facilities:** Promotion, Ticket Takers & Printing, Ushers, Security, Rehearsal Rooms, A/V Ops./Engs., Electricians, Sound Technicians, Cleanup.  
**Note:** Acts subject to authority approval.  
Met Center, 7901 Cedar Ave. S., Minneapolis 55420. Tel: 853-9354. Mgr.: Bob Reid; Ass't Mgr.: Frank Jirik. (Seats 15,200 permanent, 1600 portable, platform 6'x60'x40').  
**Sound:** 2 Altec mixers—10 channels, 4 200-watt amps, high frequency 15" 50-watt speakers (center cluster), PA—10 inputs, Norelco mikes; dressing room cue speakers; spotlight intercom system.  
**Lighting:** 10 Super Troupers.  
**Services/Facilities:** Promotion, Ticket Takers & Printing, Ushers, Security, A/V Ops./Engs., Electricians, Sound Technicians, Cleanup; Catering, Ticket Office, Advertising.  
Minneapolis Aud. & Convention Hall, 1403 Stevens, Minneapolis 55403. Tel: 870-4436. Mgr.: Gary Dorrain; Stage Mgr.: Mark Rice. (Minneapolis Aud. seats 6021 permanent, 2610 portable, proscenium 38'x70'x50').  
**Sound:** Altec mixer—16 channels, 2 200-watt amps, 8 90-watt speakers (proscenium & center of arena), 400-watt PA—16 inputs; 20 Shure mikes.  
**Lighting:** Ariel Davis SCR no-patch panel; 2 Super Troupers; 6 Troupers; 6 10" Lekos.  
**Services/Facilities:** Electricians, Sound Technicians, Cleanup.  
Minnesota Orchestral Ass'n Orchestra Hall, 1111 Nicollet Mall, Minneapolis 55403. Tel: 371-5600. Booking Mgr.: Kim A. Holmberg; Ass't Mgr.: Tim Eichholt; Stage Mgr.: Bob Gubbins. (Seats 2543 permanent, proscenium 42'x45'-71'2" x 32'8").  
**Sound:** Yamaha mixer—16 channels; 7 JBL amps, speakers (cluster above stage from ceiling, stage right & left); UREI 27-band equalizers; 5 Shure column speakers, 13 mikes; 10 Beyer dynamic, 3 Electro-Voice mikes; Shure, Stanal, Yamaha stage monitors.  
**Lighting:** Stage-Brite 2-scene board; 2 Super Troupers; 24 750-watt Lekos; 12 2K SCR dimmers.  
**Services/Facilities:** Ticket Takers & Printing, Ushers, Security, Rehearsal Rooms, A/V Ops./Engs., Electricians, Sound Technicians, Cleanup; Steinway Pianos, Fender Rhodes Electric Piano, Organ & Harpsicord, Radio Broadcast Facilities.  
**Note:** Not suitable for hard rock.  
Orpheum Theatre, 910 Hennepin Ave., Minneapolis 55403. Tel: 338-7968. (Seats 2762 permanent, proscenium 45'x70'x38').  
**Lighting:** 2 Genarcos.  
**Services/Facilities:** Promotion, Ticket Takers, Ushers, Security, A/V Ops./Engs., Electricians, Sound Technicians, Cleanup.

Parade Ice Garden, 600 Kenwood Pkwy., Minneapolis 55403. Tel: 377-7382. Mgr.: Steve Walters; Ass't Mgr.: Bruce Anderson; Stage Mgr.: John Szymanski. (Seats 250 permanent).  
**Sound:** Kraco speakers.  
**Note:** Not suitable for hard rock.  
Pillsbury House, 3501 Chicago Ave., Minneapolis 55407. Tel: 824-0708  
Mgr.: Judy Cooper. (Thrust Theatre seats 134, proscenium 50'x18'x12').  
**Lighting:** 16 house dimmers; 16 Century Fresnels, 6 baby Fresnels.  
**Services/Facilities:** Promotion, Ticket Takers, Security, Cleanup; Piano, Dressing Rooms.  
St. Paul Civic Center, 1A O'Shaughnessy Plaza, St. Paul 55102. Tel: 224-7361. Mgr.: John E. Friedmann; Admin. Ass't: Marlene Anderson; Stage Mgr.: Paul Lewis. (Arena seats 15,822 permanent, 2000 portable; Aud seats 12,000).

#### SOUND & LIGHTING

A V C Systems Inc., 1517 E. Lake, Minneapolis 55407. Tel: 729-8305  
Ancom Sound, 8290 NE Main St., Minneapolis 55432. Tel: 784-4055.  
Audio Engineers, 218 Washington Ave. N., Minneapolis 55401. Tel: 338-6949  
King Serv., 7101 France Ave. S., Minneapolis 55435. Tel: 920-5591.  
B-A Rose Music Co., 3905 W. 50 St., Minneapolis 55424. Tel: 920-1262.  
Blumberg Photo Sound Co., 525 Washington Ave. N., Minneapolis 55401. Tel: 335-1271.  
Creative Images, 2073 St. Clair Ave., St. Paul 55105. Tel: 698-5557  
Eclipse Concert Systems, 1062 Wagon Wheel Trail, St. Paul 55120. Tel: 454-6713  
Freedom Electronics Inc., 7521 Washington Ave. S., Minneapolis 55435. Tel: 941-6900  
Gopher Stage Lighting Inc., 1231 Franklin Ave. E., Minneapolis 55404. Tel: 335-0106.  
LaVonne Music Studio, 13732 Nicollet Ave., Burnsville 55337. Tel: 890-7288  
Naked Zoo Ents. Inc., 7271 Washington Ave. S., Minneapolis 55435. Tel: 944-2234.  
North Star Sound Inc., 1406 First Ave. S., Minneapolis 55454. Tel: 871-6016.  
Northwest Sound Serv. Inc., 51 Glenwood Ave., Minneapolis 55403. Tel: 335-1166  
Schon Prod's Inc., 100 N. Seventh St., Minneapolis 55403. Tel: 332-6575  
Schubert Stage Lighting, 2747 25 Ave. S., Minneapolis 55406. Tel: 722-2525.  
Southern Thunder Sound, 750 Curlew St., St. Paul 55114. Tel: 645-9763  
Stage-Brite Inc., 695 Lowry Ave. NE, Minneapolis 55418. Tel: 788-9476.  
Theatrical Rigging Systems Inc., 4060 W. Broadway, Minneapolis 55422. Tel: 533-3311.  
Wholesale Lighting Inc., Lighting Concepts Div., 2864 Chicago Ave., Minneapolis 55407. Tel: 827-2521.

#### MUSICAL INSTRUMENT SALES, RENTALS & TRANSFERS

Anicom Sound, 8290 NE Main St., Minneapolis 55432. Tel: 784-4055.  
B-Sharp Music Inc., 2417 Central Ave. NE, Minneapolis 55418. Tel: 781-6838.  
Bellville's Stringed Instrument Repair Shop, 313 Cedar Ave., Minneapolis 55454. Tel: 338-5130.  
Bloomington Music Center, 9054 Lyndale Ave. S., Minneapolis 55420. Tel: 888-7921.  
Bodine's Inc., 901 LaSalle Ave., Minneapolis 55402. Tel: 333-3383.  
Dahlgren-Thompson Drum Shop Inc., 93 S. 10 St., Minneapolis 55415. Tel: 335-3641.  
Freedom Electronics Inc., 7521 Washington Ave. S., Minneapolis 55435. Tel: 941-6900.  
Chester E. Groth Music Co., 915 Marquette Ave., Minneapolis 55402. Tel: 338-0633.  
Guitar Shop, 6537 Cedar Ave., Minneapolis 55423. Tel: 861-7043.  
Herc Inc., 29 SE Main, Minneapolis 55414. Tel: 379-4646.  
Kent-Koupee Music Store, 1428 W. 28 St., Minneapolis 55408. Tel: 824-3834.  
LaVonne Music Studio, 13732 Nicollet Ave., Burnsville 55337. Tel: 890-7288.  
M S C Pro-Sound, 247 1/2 Snelling Ave. S., St. Paul 55105. Tel: 690-0511.  
Naked Zoo Ents. Inc., 7271 Washington Ave. S., Minneapolis 55435. Tel: 944-2234.  
Nashwood Music, 18046 Round Lake Blvd., Anoka 55303. Tel: 753-1644.  
Park Music Center, 8905 Hwy 7, Minneapolis 55426. Tel: 938-7605.  
Pedal Steel Guitar Emporium, 311 W. Lake St., Minneapolis 55408. Tel: 825-1412.  
Schmitt Music Center, 88 S. 10 St., Minneapolis 55403. Tel: 339-4811.  
Sound 80 Inc., 2709 E. 25 St., Minneapolis 55406. Tel: 721-6341.  
Suneson Music Center, 1611 E. Lake St., Minneapolis 55407. Tel: 724-0615  
Third Stone Music, 3580 Shoreline Dr., Navarre 55392. Tel: 471-9585  
Torp's Music Center, 528 Rice St., St. Paul 55103. Tel: 224-7621  
Trestman Music Center, 6630 Lyndale Ave. S., Minneapolis 55423. Tel: 866-3481.

#### STAGING & COSTUMES

Brede Inc., 2211 NE Broadway, Minneapolis 55413. Tel: 331-4540  
Gopher Stage Lighting Inc., 1231 Franklin Ave. E., Minneapolis 55404. Tel: 335-0106.  
Northwestern Costume, 3203 N. Hwy. 100, Minneapolis 55422. Tel: 533-2791.

#### REHEARSAL STUDIOS

Moon Sound Inc., 2828 Dupont Ave. S., Minneapolis 55408. Tel: 824-2636  
Sound 80 Inc., 2709 E. 25 St., Minneapolis 55406. Tel: 721-6341

#### CHARTER SERVICES

Crystal Shamrock Inc., 6000 N. Douglas Dr., Minneapolis 55422. Tel: 533-2214, 425-4221. (Small Groups)  
Gray Line Sightseeing Bus Tours, 3118 Nicollet Ave., Minneapolis 55408. Tel: 827-4071.  
Greyhound Charter Bus Serv., 29 N. Ninth St., Minneapolis 55403. WATS. Tel: (800) 621-5026.  
K A L Bus Lines, 3404 W. Hwy. 13, Burnsville 55337. Tel: 894-3460  
Metropolitan Transit Commission (MTC), 3118 Nicollet Ave., Minneapolis 55408. Tel: 827-4071  
North Central Airlines Inc., 7500 Airline Dr., Minneapolis 55423. Tel: 726-7411  
Northwest Airlines Inc., Minneapolis-St. Paul Int'l Airport, Minneapolis. Tel: 726-2111.  
Richfield Bus Co., 9237 Grand Ave. S., Richfield 55423. Tel: 881-1111.

#### LIMOUSINES

Cadillac Chauffeur Serv., 310 Fourth Ave. S., Minneapolis 55415. Tel: 690-3212.  
Dawson Limousine Serv., 811 Franklin Ave. E., Minneapolis 55404. Tel: 874-0737.

Martin Limousine Serv., 186 Forbes Ave., St. Paul 55102. Tel: 222-0555.  
Yellow Cab Co., 127 First Ave. NE, Minneapolis 55418. Tel: 379-7171.

#### TICKETS

Dayton's Ticket Office, 700 On The Mall, Minneapolis 55402. Tel: 375-2987.  
Midwest Ticket Corp., 601 Nicollet Mall, Minneapolis 55402. Tel: 333-5577.  
St. Paul Civic Center Ticket Office, 1A O'Shaughnessy Plaza, St. Paul 55102. Tel: 224-7403.

#### UNIONS

A F M, Local 73, 127 N. Seventh St., Minneapolis 55403. Tel: 333-8205.  
A F M, Local 30, 517 Snelling Ave. N., St. Paul 55104. Tel: 646-7829.  
I A T S E, Local 13, Produce Bank Bldg. Zip: 55403. Tel: 338-3250.  
Service Employees, Local 26, 512 Nicollet Mall, Minneapolis 55402. Tel: 335-6837/5002.

### ● OTHER CITIES

#### PROMOTERS

Don Formanek Jr., 2112 S. Seventh, Moorehead 56560. Tel: (218) 236-1930.

#### FACILITIES

Austin—Riverside Arena, 501 Second Ave. NE. Zip: 55912. Tel: (507) 437-7676. Mgr.: Dave Rathke. (Seats 3000 permanent, 2200 portable, platform 64'x48'x40').  
**Lighting:** 3 Troupers  
**Services/Facilities:** Ticket Takers & Printing, Ushers, Security, Non-Union Stagehands, A/V Ops./Engs., Electricians, Cleanup; Ticket Dist'n & Pick-up.  
Duluth Arena Aud., 350 S. Fifth Ave. W. Zip: 55802. Tel: (218) 722-5573. (Aud. seats 2403 permanent, proscenium 34'x64'x48'; Arena seats 4765 permanent, 3235 portable, platform 42"60"x48'x32').  
**Sound:** Altec mixer, speakers, PA—8 inputs (Aud.), 12 inputs (Arena).  
**Lighting:** 4 Super Troupers; 10 Troupers; Center, Kliegl spots.  
**Services/Facilities:** Ticket Takers, Ushers, Security, Rehearsal Rooms, A/V Ops./Engs., Electricians, Sound Technicians, Cleanup; Ticket Sales & Control.  
**Note:** Acts must meet standard obscenity laws.  
Rochester—Mayo Civic Aud., PO Box 895, 30 SE Second Ave. Zip: 55901. Tel: (507) 288-8475. Mgr.: Cal Smith; Stage Mgr.: Malcolm McDaniel. (Arena seats 2083 permanent, 1917 portable, platform 4'x42'x48'. Theater seats 1342, proscenium 22'x37', stage 61'x24').  
**Sound:** Altec PA.  
**Lighting:** (Arena) Stage-Brite board; 2 Troupers; 2 Super Troupers; (Theater) Wurdack board; 1 Troupier.  
**Services/Facilities:** Ticket Takers & Printing, Ushers, Security, A/V Ops./Engs., Electricians, Sound Technicians, Cleanup.  
**Note:** Promoter posts bond.

## MISSISSIPPI

#### PROMOTERS

Be-Bop Prods Inc., Maywood Mart, Jackson 39211. Tel: (601) 981-5100/  
5000. Pres.: Drake Elder; VP: Wayne Harrison.  
Promotes: Rock, MDR, Country, Jazz.  
Terr: Miss.

#### FACILITIES

Biloxi—Mississippi Coast Coliseum & Convention Center, PO Box 4676, 3800 W. Beach Blvd. Zip: 39531. Tel: (601) 388-8010. Mgr.: W. Gene Lambert; Ass't Mgr.: William F. Holmes. (Coliseum seats 9029 permanent, 2728 portable, proscenium 54'x90'x42', platform 54'x90'x42'; Exhibit Hall seats 3000 portable, platform 32'54'x60'x32'; Banquet Hall seats 5000 portable, platform 32'54'x60'x32').  
**Sound:** Audio Control console mixer—12 channels; Altec mixer—16 channels, 16 450-watt amps, speakers (center cluster), 450-watt PA—100 inputs, equalizers, 3 portable mixer/amps; Electro-Voice, Neumann mikes.  
**Lighting:** Major board; 30 spots; 10 Super Troupers; 24 8" Fresnels.  
**Services/Facilities:** Ticket Takers & Printing, Ushers, Security, Rehearsal Rooms, A/V Ops./Engs., Electricians, Sound Technicians, Cleanup.  
Jackson—Mississippi State Coliseum, 1207 Mississippi St. Zip: 39202. Tel: (601) 354-3558. Mgr.: Billy Orr; Ass't Mgr.: Bill Everett; Stage Mgr.: George Williams. (Seats 6700 permanent, 3600 portable).  
**Services/Facilities:** Ticket Takers, Ushers, Security, Rehearsal Rooms, Sound Technicians, Cleanup.  
**Note:** Insurance company posts bond.  
Jackson Municipal Aud., 255 Pascagoula St. Zip: 39205. Tel: (601) 960-1537. (Seats 2429 permanent, 81 portable, stage 30'x60'x45').  
**Sound:** Altec mixer—12 channels, 2 175-watt amps, speakers (above proscenium), PA, mikes, safeguard equalizer; Electro-Voice mikes.  
**Lighting:** Kliegl 60-dimmer board; 2 Super Troupers; Lekos; Fresnels.  
**Services/Facilities:** Security, Rehearsal Rooms, Electricians, Sound Technicians, Cleanup; Piano.  
**Note:** Not suitable for hard rock.

## MISSOURI

### ● JOPLIN (Area Code 417)

#### PROMOTERS

Kenneth Windle Jr., 1801 Minnesota St. Zip: 64801. Tel: 624-4894.

#### FACILITIES

Jack Lawton Webb Convention Center, PO Box 2002, 5300-5400 South Range Line, Zip: 64801. Tel: 781-4000. Mgr.: Joe H. Burtrum Jr.; Ass't Mgr.: Larry Streetman; Stage Mgr.: Lorry Connor. (Joe H. Burtrum Sr. Hall seats 3000 portable, portable proscenium & platform; Carney Hall seats 900 portable, portable proscenium & platform).  
**Sound:** Pioneer mixer—14 channels; amps—500 watts per channel; Bogen-Pioneer 500-watt PA—6 inputs.  
**Lighting:** Stevenson "D" board; 2 Super Troupers; 20 Q-Crystal spots; TV lighting.  
**Services/Facilities:** Promotion, Ticket Takers & Printing, Ushers, Security, Rehearsal Rooms, Non-Union Stagehands, A/V Ops./Engs., Electricians, Sound Technicians, Cleanup; 2 Pianos.  
**Note:** Bond posting required.  
Memorial Hall, 212 W. Eighth St. Zip: 64801. Tel: 623-3254. Mgr.: Clarke

Johnson; Stage Mgr.: Craig Hutchison. (Seats 1888 permanent, 1112 portable, proscenium 20'x44'x36', platform 3 1/4'x44'x39')  
**Sound:** 2 Yamaha mixers—16 channels; 10 Bogen 1750-watt amps, 1750-watt PA—16 inputs; 26 total range Electro-Voice speakers (overhead, under balcony), 5 8-ohm horns, mikes; White equalizers; Shure mixer for monitors & dressing rooms; Clear-Com intercoms; Teac open reel recorder; Philips turntable; Aiwa cassette deck  
**Lighting:** Electro Control board; 3 Arc Lamp Troupers; 24 750-watt & 8 1000-watt Electro spots, 15 500-watt Scoops  
**Services/Facilities:** Ticket Takers & Printing, Ushers, Security, Non-Union Stagehands, A/V Ops./Engs., Electricians, Sound Technicians, Cleanup  
**Note:** Bond posting required

### STAGING & COSTUMES

Roy's Rental Costume Serv., 2401 E. Seventh St. Zip: 64801 Tel: 624-3300

### CHARTER SERVICES

Webb-Gale Transportation Co., 4231 Hearnes Blvd Zip: 64801 Tel: 781-2779.

### LIMOUSINES

Viking Lines, 4231 Hearnes Blvd Zip: 64801 Tel: 781-2779

### UNIONS

A F M, Local 620, 620 Miners Bank, Zip: 64801 Tel: 624 1892

## ● KANSAS CITY AREA (Area Code 816) (Also see Promoters and Facilities listings under Kansas)

### PROMOTERS

David Booker, 2203 Park Ave. Zip: 64127. Tel: 231-6478.  
 Good Karma Prod'ns, 4218 Main. Zip: 64111. Tel: 531-3857/8411.  
 Worlds of Fun, 4545 Worlds of Fun Ave. Zip: 64161. Tel: 454-4545. VP & Gen. Mgr.: Lee Derrough; Mktg. Dir.: Tom Finholm; PR Rep.: Jim Glynn, Promoter: Gary Noble. (Contract w/Forum Amphitheatre—Kansas City, Mo.)  
**Promotes:** Rock, Soul, MOR, Country.  
**Terr:** Ark.; Iowa; Kan.; Mo.; Neb.; Okla.

### FACILITIES

Arrowhead Stadium/Jackson County Sports Complex, 1 Arrowhead Dr. Zip: 64129. Tel: 924-9300. Mgr.: Robert Wactor, Ass't Mgr.: Carl King; Leasing Dir.: Russ Cline. (Seats 78,098 permanent, 308 portable, open platform).  
**Lighting:** Metallic vapor field lighting  
**Services/Facilities:** Promotion, Ticket Takers, Ushers, Security, Rehearsal Rooms, A/V Ops./Engs., Electricians, Sound Technicians, Cleanup; Dressing Rooms, Boxoffice, Catering.  
**Note:** Bond posting required

Forum Amphitheatre, 4545 Worlds of Fun Ave. Zip: 64161 Tel: 454-4545 x 276. Mgr.: Gary Noble; Ass't Mgr.: Max Gile; Stage Mgr.: Mark Bridgeman. (Seats 4000 permanent, 3500 festival seating, proscenium 12'x48', platform 4'x48'x15').  
**Sound:** Yamaha mixer—16 channels; 10 Altec 2000-watt amps, 15" speakers; JBL 15" speakers; Ross 31-band equalizers; Shure mikes

**Lighting:** EOI 2-scene, pre-set scrimmer board—12 channels; 2 Super Troupers; 24 6" Century Fresnels, 12 6x9 ellipsoidals.  
**Services/Facilities:** Promotion, Ticket Takers & Printing, Ushers, Security, Rehearsal Rooms, Non-Union Stagehands, A/V Ops./Engs., Electricians, Sound Technicians, Cleanup; Baldwin 6" Baby Grand Piano  
**Note:** Bans "adult only" acts

Kansas City Convention Center, 301 W. 13 St., Suite 100 Zip: 64105. Tel: 421-8000; WATS Tel: (800) 821-7060 Mgr.: Leon Jones; Booking Mgr.: Bob Hodge. (Arena seats 8000 permanent, 2400 portable, portable proscenium & platform; Music Hall seats 2572 permanent, proscenium 80'x32'9")  
**Sound:** (Music Hall) 2 80-watt Altec PA's—10 inputs, 10 Shure mikes  
**Lighting:** (Music Hall) Wurdack board; 2 Hall & Connally arcs; 10 1000-watt 8x8 Altman Lekos; 15 750-watt 6x9 Century Lekos. (Arena) 8 Hall & Connally arcs; 10 1000-watt 8x8 Altman Lekos; 15 750-watt 6x9 Century Lekos.

**Services/Facilities:** Rehearsal Rooms (Music Hall only), A/V Ops./Engs., Electricians, Sound Technicians, Cleanup  
**Note:** Music Hall not suitable for hard rock  
 Kansas City Lyric Theatre, 1029 Central Zip: 64105 Tel: 471-4933. (Seats 1450)

Kemper Arena, 1800 Genessee St. Zip: 64102 Tel: 421-6460. Mgr.: Stephen Scherbenske (Seats 14,440 permanent, 3232 portable, platform 5'x64'x40')

**Lighting:** 10 Super Troupers, 150 Lekos  
**Services/Facilities:** Electricians, Sound Technicians, Cleanup  
 Municipal Aud., 1310 Wyandotte Zip: 64105 Tel: 421-8000  
 Uptown Theatre, 3700 Broadway, Zip: 64111. Tel: 756-3370. Mgr.: Martin Dickey; Stage Mgr.: Larry Schneider (Seats 755 permanent, 638 portable, proscenium 25'x30'x33")  
**Sound:** Midas mixer—32 channels, 19 Crest 225-watt amps; Electro-Voice, Gauss, JBL speakers; Orban, White equalizers, Beyer, Electro-Voice, Sennheiser, Shure mikes; 2x6 monitor console  
**Lighting:** Wing Ind. 3-scene, pre-set board; 2 Super Troupers; 68 Pars; 32 Berkeley ellipsoidals.  
**Services/Facilities:** Promotion, Ticket Takers, Ushers, Security, Non-Union Stagehands, Electricians, Sound Technicians, Cleanup; 7" Yamaha Piano.

### SOUND & LIGHTING

A T C Theatrical Supplies, 307 W 80 St. Zip: 64114 Tel: 523-1655  
 Allied Theatre Crafts, 224 W Fifth St. Zip: 64105 Tel: 421-3980  
 David Beatty Stereo, 1616 Westport Rd. Zip: 64111 Tel: 531-3109  
 Big Dude's Music City, 3817 Broadway, Zip: 64111 Tel: 931-4638  
 Broadway Ents., 831 W. 39 St. Zip: 64111 Tel: 531-1665  
 M. H. Burwell, 2022 Main St. Zip: 64108. Tel: 221-0868  
 Calvin Communications, 1105 Truman Rd. Zip: 64106 Tel: 471-7800  
 Crown Rec'g Studios, 1238 Pennsylvania Zip: 64105 Tel: 221-6226  
 S E C T (Services to Educational & Community Theaters), 406 E 18 St. Zip: 64108. Tel: 471-1239. (Lighting)  
 Sound Dynamics, 3101 Mercier St. Zip: 64111 Tel: 531-4747  
 Stage 3 Sound Prod'ns Inc., 12 E. 39 St. Zip: 64111 Tel: 531-1375  
 Superior Sound, 3814 Main St. Zip: 64111 Tel: 531-2919/3326

### MUSICAL INSTRUMENT SALES, RENTALS & TRANSFERS

David Beatty Stereo, 1616 Westport Rd. Zip: 64111 Tel: 531-3109  
 Big Dude's Music City, 3817 Broadway Zip: 64111 Tel: 931-4638

Bohart Music Co. Inc., 2010 Broadway Zip: 64108. Tel: 842-9133  
 Hammond Organ Studio, Prairie Village Shopping Center. Tel: 362-6800.  
 Bob Hughes Music Co. Inc., 1213 E. Santa Fe, Olathe, Kan. 66061 Tel: (913) 782-2144.

Isreal Transfer Co., 1918 Locust. Zip: 64108. Tel: 421-5200, 649-7148  
 Jenkins Music Co., 4646 J.C. Nichols Pkwy. Zip: 64112 Tel: 531-2142.  
 Luyben Music, 4318 Main St. Zip: 64111. Tel: 753-7111.  
 Quigley Music, 7800 Troost. Zip: 64131. Tel: 361-2050.  
 Rich Roberts Music Center, 9930 E. Truman Rd. Zip: 64052. Tel: 254-9936.

### STAGING & COSTUMES

A T C Lighting Consultants, 307 W. 80 St. Zip: 64114. Tel: 523-1655.  
 Allied Theatre Crafts Inc., 224 W. Fifth St. Zip: 64101. Tel: 421-3980.  
 Kansas City Costume Co., 8125 Santa Fe Dr. Tel: 642-5025, 381-6639.  
 S E C T (Services to Educational & Community Theaters), 406 E 18 St. Zip: 64108. Tel: 471-1239.

### REHEARSAL STUDIOS

Uptown Theatre, 3700 Broadway, Zip: 64111. Tel: 756-3370.

### CHARTER SERVICES

Baker's Flying Serv. Inc., 1025 Lou Holland Dr. Zip: 64116 Tel: 221-6677  
 Executive Beechcraft Inc., Municipal Airport. Zip: 64116. Tel: 842-8484  
 Greyhound Charter Bus Serv., 12 & Holmes Sts. WATS Tel: (800) 528-0369  
 Jefferson Lines Inc., 1212 E. 10 St. Zip: 64106. Tel: 471-5990  
 Kansas City Area Transportation Authority, 1350 E. 17 St. Zip: 64108. Tel: 471-7333  
 Kansas City Flying Serv., 601 Lou Holland Dr. Zip: 64116. Tel: 471-4113.

### LIMOUSINES

American Limousine Serv., 3834 Main St. Zip: 64111. Tel: 421-6563, 756-1811.  
 Centennial Limousine & Livery Serv. Inc., 11111 W. 95 St., Olathe, Kan. 66061 Tel: (913) 782-7677.  
 Jefferson Lines Inc., 1212 E. 10 St. Zip: 64106. Tel: 471-5990.  
 O W Newcomer's Sons, 832 Armour Rd. Zip: 64116. Tel: 561-0024.  
 Roanoke Limousine Serv., 1350 Woodswether Rd. Zip: 64105. Tel: 842-2797.  
 Tyler Limousine Co., 220 E. 74 St. Zip: 64114 Tel: 333-7211.

### TICKETS

Capers Corner, 4620 Mission Rd., Shawnee Mission, Kan. 66108. Tel: (913) 722-4620  
 Capitol Tickets, 1208 W. 39 St. Zip: 64111. Tel: 753-6617.  
 Central Ticket Office, 1100 Main St. Zip: 64105. Tel: 221-7555  
 Dial-A-Tick, 1208 W. 39 Ave. Zip: 66103. Tel: 753-6617.

### UNIONS

A F M, Local 34-627, 1017 Washington, Zip: 64105 Tel: 221-6934.  
 I A T S E, Local 31, 1017 Washington, Zip: 64105 Tel: 842-5167.

## ● ST. LOUIS METROPOLITAN AREA (Area Code 314)

### PROMOTERS

Clayton-Davis & Assocs. Inc., 8229 Maryland. Zip: 63105. Tel: 862-7800.  
 Contemporary Prod'ns Inc., 680 Craig Rd. Zip: 63141 Tel: 567-9650.  
**Promotes:** Rock, Soul, MOR, Jazz

# The South's newest and finest Entertainment Complex MISSISSIPPI COAST COLISEUM AND CONVENTION CENTER

"CASTLE ON THE BEACH"



## COLISEUM ARENA

24,780 sq. ft. (236'x105')  flat floor

### SEATING

12,000 total seating  8,200 fixed seats  
 1,000 telescopic seats  2,800 portable floor seats  
 Dressing Rooms, Star, Cast and Team

### STAGE

Full Stage  Sound and lighting  
 16'x20' loading door  Floor load unlimited  
 Dressing Rooms, Star, Cast and Team.

**Parking Facilities: 2,500**

## CONVENTION CENTER

94,380 sq. ft. (330'x286')  20' ceiling  2-20'x20' loading doors

**EXHIBITS • BANQUETS • MEETINGS**

**The facility that has everything,  
including service and good olde  
Southern hospitality.**

# MISSISSIPPI COAST COLISEUM AND CONVENTION CENTER

For Additional Information Contact: W. Gene Lambert, Director

Mississippi Coast Coliseum & Convention Center  3800 W. Beach Boulevard  Biloxi, MS 39531  (601) 388-8010

## UNITED STATES

**Terr:** Ariz.; Little Rock, Pine Bluff, Ark.; Atlanta, Ga.; Carbondale, Ill.; Iowa City, Iowa; Kansas City, Wichita, Kan.; Shreveport, La.; Columbia, Kansas City, St. Louis, Springfield, Mo.; Lincoln, Omaha, Neb.; Norman, Oklahoma City, Tulsa, Okla.

Richard Deutsch Prod'ns, 10920 Schuetz Rd. Zip: 63141. Tel: 567-1166. Pres.: Richard Deutsch.  
**Promotes:** Rock, Soul, MOR, Jazz.  
**Terr:** Mo.

Innermost Prod'ns Inc., PO Box 28985. Zip: 63132. Tel: 432-4872. Pres.: Ron Koolman. Sec'y: Ben Koolman.  
**Promotes:** Rock, Country, Jazz, Folk.  
**Terr:** Midwestern USA

Regal Sports Inc., 3131 Olive St. Zip: 63103. Tel: 652-9413. Treas.: Everett Agnew Sr. (Contracts w/American Theatre, Checkerdome & Kiel Aud.—all in St. Louis, Mo.)  
**Promotes:** Rock, Soul, Country, Jazz.  
**Terr:** St. Louis, Mo

### FACILITIES

American Theatre, 416 N. Ninth St. Zip: 63101. Tel: 231-1200. (Seats 1850).

Busch Stadium, 300 Stadium Plaza. Zip: 63102. Tel: 241-6180. Pres.: G.J. Walsh; Mgr.: J.E. Taylor Jr.; Ass't Mgr.: E. Fuchs. (Seats 51,186 permanent, 7000 festival).

**Sound:** DuKane mixer, 55 10,000-watt amps, PA—22 inputs, equalizers; 32 DuKane, Jensen & Daktron 15" speakers w/46 radial & multi-cellular horns; 400 supplementary speakers in stands; 314 supplementary speakers in other areas.

**Lighting:** 1680 1500-watt incandescent field tower lights in 10 towers with independent control for each tower.

**Services/Facilities:** Ticket Takers, Ushers, Security, A/V Dps./Engs., Electricians, Sound Technicians, Cleanup; Baldwin Organ; Locker & Meeting Rooms.

**Note:** Promoter posts bond.

Checkerdome, 5700 Oakland Ave. Zip: 63110. Tel: 644-0900. Mgr.: Charles G. Mancuso; Ass't Mgr.: Gerianne C. Couch; Stage Mgr.: Robert Johnson. (Seats 17,951 permanent, 1710 portable, platform 4'x55'x42').

**Sound:** Yamaha mixer—24 channels, 42 100-watt amps; 15" JBL speakers (flown above floor), 18 horns; 4200-watt Custom PA—5 inputs, back-stage call & house program monitor.

**Lighting:** Custom board; 6 Super Troupers; 4 Genarcos  
**Services/Facilities:** Promotion, Ticket Takers, Ushers, Security, Electricians, Sound Technicians, Cleanup

Henry W. Kiel Aud., 1400 Market St. Zip: 63103. Tel: 241-1010 (Opera House seats 3554 permanent, proscenium 60'x95'x45'; Convention Hall seats 7770 permanent, 2870 portable, proscenium 60'x95'x45').

**Sound:** RCA mixer—12 channels, speakers, 240-watt PA—12 inputs, equalizers, mikes; Electro-Voice mikes.  
**Lighting:** F/A Major System board; 6 Super Troupers; 15 750-watt lamps on rail; 7 X-Rays.

**Services/Facilities:** Ticket Takers, Ushers, Security, Rehearsal Rooms, Electricians, Sound Technicians, Cleanup.

**Note:** Opera House not suitable for hard rock; bans punk rock; bond posting required.

St. Louis Arena, see Checkerdome.

### SOUND & LIGHTING

A B C Stage & TV Lighting Inc., 4535 Gravois Ave. Zip: 63116. Tel: 781-6034. Armadillo Sound & Lighting, 1968 Chambers Rd. Zip: 63136. Tel: 869-7842. Barry Cases, 8437 Brotherton St. Zip: 63135. Tel: 772-3440.

Basic Prod'ns Servs. Ltd., PO Box 266, Union 63084. Tel: 583-5863. (Lighting)

City Lighting Prods. Co., 4307 W. Papin. Zip: 63110. Tel: 534-1090. City Stage Lighting Co., 1724 Olive. Zip: 63103. Tel: 231-2633. (Spotlights)

Gateway Electric Sales Inc., 3116 Ivanhoe. Zip: 63139. Tel: 644-2737. M C S Eng'g, 151 W. Argonne. Zip: 63122. Tel: 966-2320.

Magic Masters Sound Co., 3008 S. Jefferson. Zip: 63118. Tel: 771-1115. Ringold Cinema Equipment, 8421 Gravois Rd. Zip: 63123. Tel: 352-2020. Sound Systems Inc., 10254 Page Ind'l Blvd. Zip: 63132. Tel: 428-1033.

Swank Audio Visuals Inc., 2800 Market St. Zip: 63103. Tel: 534-1940. (Projectors)

Tech Electronics, 6437 Manchester. Zip: 63139. Tel: 645-6200. Trebas Sound Prod'ns Ltd., 6336 S. Grand Blvd. Zip: 63111. Tel: 481-2323.

Unistrute Co., 2722 Mercantile Dr. Zip: 63144. Tel: 647-4344.

### MUSICAL INSTRUMENT SALES, RENTALS & TRANSFERS

Aeolian Music, 1004 Olive St. Zip: 63101. Tel: 621-7200.

Baldwin Piano & Organ Center, 916 Olive St. Zip: 63101. Tel: 421-4370.

Kemper Music Co., 6740 Chippewa. Zip: 63109. Tel: 481-4318.

Johnny Polzin, 7730 Carondelet Ave. Zip: 63105. Tel: 862-1114. (Organs & Electric Pianos)

Scotty's Music Inc., 9535 Midland Blvd. Zip: 63114. Tel: 427-7794.

Swing City Music Co., 1312 Vandalia, Collinsville, Ill. 62234. St. Louis Tel: 421-1558.

Tower Grove Music Co., 3813 Gravois Ave. Zip: 63123. Tel: 664-2411.

### REHEARSAL STUDIOS

Kiel Aud., 1400 Market St. Zip: 63103. Tel: 241-1010.

### CHARTER SERVICES

American Jet Aviation Inc., 18216 Edison Ave. Zip: 63121. Tel: 532-5100.

Charitair Charter Flights Inc., Lambert Int'l Airport. Tel: 426-3071.

Greyhound Charter Bus Serv., 801 N. Broadway. Zip: 63102. WATS Tel: (800) 621-5026.

Ozark Air Lines Inc., 11495 Natural Bridge. Tel: 895-6600.

Trailways Charters & Tours, 706 N. Broadway. Zip: 63102. Tel: 621-6242.

Trans Mo Airlines, Lambert Field, St. Louis Int'l Airport. Zip: 63145. Tel: 423-3414.

### LIMOUSINES

Jed Limousine Serv., 3117 Parkwood Ln. Tel: 291-3432.

Joe Watts Limousine Serv., 5100 Natural Bridge. Zip: 63115. Tel: 382-3224.

### TICKETS

Gateway Ticket Agency, 680 Craig Rd. Zip: 63141. Tel: 567-6055.

Joe's Music Shop No. 3, 1266 N. Kingshighway Blvd. Zip: 63113. Tel: 361-1410.

Regal Sports Inc., 3131 Olive St. Zip: 63103. Tel: 652-9413.

### UNIONS

A F M, Local 2-197, 2103 S. 59 St. Zip: 63110. Tel: 781-6612.

St. Louis Theatrical Brotherhood, No. 6, 3460 Hampton Ave. Zip: 63139. Tel: 352-4432.

## OTHER CITIES

### PROMOTERS

John Cooper, 1105 S. Belt Hwy., St. Joseph 64507. Tel: (816) 232-6333.  
**Promotes:** Country, MOR.

Good Time Country, Rt. 4, Columbia 65201. Tel: (314) 442-3912.  
**Promotes:** Country.

Terr: Central Mo.

Lee Mace's Ozark Opry Promos. Inc., PO Box 242, Hwy 54, Osage Beach 65065. Tel: (314) 348-2270. Owner & Gen. Mgr.: Lee Mace.

**Promotes:** Rock, MOR, Country, Jazz, Folk, Religious/Gospel.  
**Terr:** Ark.; Ill.; Iowa; Kan.; Ky.; La.; Minn.; Mo.; Neb.; N.D.; Okla.; S.D.; Tenn.; Tex.; Wis.

Midwest Entertainment, 6401 W. I-44, Springfield. Tel: (417) 862-1931.  
**Promotes:** Rock.

**Terr:** Fayetteville, Ark.; Joplin, Springfield, Mo.

### FACILITIES

Cape Girardeau—Arena Bldg., Arena Park Zip: 63701. Tel: (314) 335-5421.  
Mgr.: Robert E. Gass. (Seats 900 permanent, 1700 portable, proscenium 40'x30')

**Services/Facilities:** Cleanup; Grand Piano, Organ.  
**Note:** Not suitable for hard rock.

Osage Beach—Ozark Opry Aud., Hwy. 54. Zip: 65065. Tel: (314) 348-2270.

St. Joseph Civic Arena, 100 N. Fourth St. Zip: 64501. Tel: (816) 271-4717.

Mgr.: John Gorman; Ass't Mgr.: Beth Lindquist; Stage Mgr.: Bruce Rogers. (Arena seats 2300 permanent, 2700 portable, platform 4'-6'x54'x32'; Missouri Theater seats 1200 permanent; Aud. seats 3500 permanent, 800 portable). (Contract w/New West Presentations—Kansas City, Kan.)

**Sound:** Yamaha mixer—24 channels; 2600-watt amps; Electro-Voice speakers; mikes.

**Lighting:** 2 Super Troupers; 2 Troupers.

**Services/Facilities:** Promotion, Ticket Takers, Ushers, Security, Rehearsal Rooms, A/V Dps./Engs., Electricians, Sound Technicians, Cleanup

Springfield—Shrine Mosque, 601 St. Louis St. Zip: 65806. Tel: (417) 869-9164 (Seats 3000).

## MONTANA

### FACILITIES

Billings—Yellowstone Metra, PO Box 987. Zip: 59103. Tel: (406) 245-6561.  
Mgr.: Robert L. Glasgow; Ass't Mgr.: Jerry Pronovost. (Seats 12,500).

**Sound:** Altec mixer—11 channels, 6 800-watt amps, active equalizers; Electro-Voice mikes.

**Services/Facilities:** Ticket Takers, Ushers, Security, Rehearsal Rooms, A/V Dps./Engs., Electricians, Cleanup

## NEBRASKA

### OMAHA (Area Code 402)

#### PROMOTERS

Mid-America Expositions, 666 Farnam Bldg. Zip: 68102. Tel: 346-5373.

Don Romeo Agency, 666 Farnam Bldg. Zip: 68102. Tel: 346-5373.

Dick Walter Attractions, 240 Aquila Court, 1615 Howard. Zip: 68102. Tel: 342-7097.

**Promotes:** Classical  
**Terr:** Iowa; Neb.

#### FACILITIES

AK-Sar-Ben Coliseum, AK-Sar-Ben Field. Zip: 68106. Tel: 556-2305 Contact: Steve Pederson.

Omaha Civic Aud. & Orpheum Theater for the Performing Arts, 409 S. 16 St. Zip: 68102. Tel: 346-1323. Mgr.: Terry Forsberg; Ass't Mgr.: John Kendall.

Stage Mgr.: Mike Janda. (Civic Aud. Arena seats 6750 permanent, 3500 portable; Aud. Music Hall seats 2604 permanent, proscenium 28'x48'x60'; Orpheum Theater seats 2761 permanent, 75 portable, proscenium 28'x40'x60').

**Sound:** Mixer—up to 14 channels, amps, PA—6 inputs, equalizers. **Lighting:** Super Troupers.

**Services/Facilities:** Ticket Takers & Printing, Ushers, Security, Rehearsal Rooms, IATSE & Non-Union Stagehands, A/V Dps./Engs., Electricians, Sound Technicians, Cleanup.

**Note:** Orpheum Theater not suitable for hard rock; bans nudity.

Rosenblatt Stadium, 1202 Bert-Murphy Ave. Zip: 68107. Tel: 731-8808. (Seats 25,000).

#### SOUND & LIGHTING

Subby Anzaldo Entertainment Agency, 300 Aquila Court Bldg. Zip: 68102. Tel: 346-0100.

Metropolitan Stage Equipment, 2451 St. Mary's St. Zip: 68105. Tel: 341-6568.

Midwest Sound Co., 1852 Robertson Dr. Zip: 68114. Tel: 393-0422.

Mobile Show, 4641 N. 82 St. Zip: 68134. Tel: 572-8014.

Rainbow Sound Systems, 2322 S. 64 Ave. Zip: 68106. Tel: 554-0123.

**MUSICAL INSTRUMENT SALES, RENTALS & TRANSFERS**

Subby Anzaldo Entertainment Agency, 300 Aquila Court Bldg. Zip: 68102. Tel: 346-0100.

Hospe's Mr. Music, 7355 Dodge. Zip: 68114. Tel: 391-5588.

Joe Voda Drum City, 7609 Pacific. Zip: 68114. Tel: 397-1060.

#### STAGING & COSTUMES

Metropolitan Stage Equipment, 2451 St. Mary's St. Zip: 68105. Tel: 341-6568.

#### CHARTER SERVICES

Greyhound Charter Bus Serv., 1802 Farnam. Zip: 68102. WATS Tel: (800) 528-0369.

Metro Area Transit, 2615 Cuming St. Zip: 68111. Tel: 341-9800.

Sky Harbor Air Serv., Eopley Airfield. Tel: 422-6633.

Trailways Charter Serv., 16 & Jackson Sts. Tel: 346-3999.

Ultra-Air Transportation Servs., 418 Livestock Exchange Bldg. Tel: 731-4477.

#### LIMOUSINES

American Limousine Serv., 1755 Locust St. E. Zip: 68110. Tel: 345-9595.

Gentry Limousine Co. of Omaha, 1755 Locust St. E. Zip: 68110. Tel: 345-9595.

King's Limousine Serv., 1002 N. 72 St. Zip: 68114. Tel: 397-1166.

#### UNIONS

A F M, Local 70-558, 1615 Howard. Zip: 68102. Tel: 341-7352.

## OTHER CITIES

### PROMOTERS

C I O Prod'ns, 1410 Benton St., Lincoln 68521. Tel: (402) 477-5265.

**Promotes:** Rock.

Richard Lutz Entertainment Agency, 5625 D St., Lincoln 68510. Tel: (402) 483-2241. Owner: Richard Lutz; Gen. Mgr.: Cherie Hanfelt; Agents: Vicki Packard, Bobbie Jo Carter, Brian & Craig Lutz

**Promotes:** Rock, MOR, Country.  
**Terr:** USA

### FACILITIES

Lincoln—Bob Devaney Sports Center, Univ. of Neb., 16 & Military Sts. Zip: 68588. Tel: (402) 472-1132.

Lincoln—Pershing Municipal Aud., 226 Centennial Mall S. Zip: 68501. Tel: (402) 477-3761. Mgr.: Doug Kuhnel; Ass't Mgr.: Tom Schleicher; Stage Mgr.: Paul Young. (Seats 4570 permanent, 3000 portable, proscenium 25'x70'x40').

**Sound:** Altec mixer—20 channels, speakers, PA—20 inputs; 4 200-watt Shure amps; DuKane permanent & Shure portable equalizers; Altec & Shure mikes.

**Lighting:** GE board; 4 Super Troupers; 4 Troupers; 24 Lehos. **Services/Facilities:** Promotion, Ticket Takers & Printing, Ushers, Security, Rehearsal Rooms, A/V Dps./Engs., Electricians, Sound Technicians, Cleanup; Forklift, Risers, Crystal Ball.

## NEVADA

### LAS VEGAS (Area Code 702)

#### FACILITIES

Aladdin Hotel Theater for the Performing Arts, 3667 S. Las Vegas Blvd. Zip: 89109. Tel: 736-0127. (Seats 1416 permanent, proscenium 32'x60'x60').

**Sound:** Yamaha mixer—32 channels, 29 amps—250 watts per channel; Tycobrahe speakers (stage right & stage left); 14,500-watt JBL PA—76 inputs; 4 SAE one-third octave equalizers; 34 Shure mikes.

**Lighting:** Strand-Century MMS board; 4 Super Troupers.

**Services/Facilities:** Promotion, Ticket Takers & Printing, Ushers, Security, Rehearsal Rooms, A/V Dps./Engs., Electricians, Sound Technicians, Cleanup; Baby Grand Piano, Catering.

Las Vegas Convention Center, 3150 S. Paradise Rd. Zip: 89109. Tel: 733-2323. Mgr.: Gene Stephens; Ass't Mgr.: E.W. "Bill" Walker. (Convention Center seats 4396 permanent, 3000 portable, platform 8'x3'x4'; Las Vegas Silver Bowl seats 30,000 permanent, 10,000 portable).

**Lighting:** 4 Super Troupers.

**Services:** Cleanup.  
**Note:** Bans acts with record of problems; promoter posts bond (\$45,000 cash).

**SOUND & LIGHTING**

A C & D C Inc., 3049 Rigel Ave. Zip: 89102. Tel: 871-4777.

Audio Design Inc., 432 E. Sahara Ave. Zip: 89104. Tel: 735-9393.

Cinema Servs. of Las Vegas Inc., 3050 Sheridan Ave. Zip: 89102. Tel: 876-4667.

Communication Equipment Co. Inc., 3861 Daisy St. Zip: 89109. Tel: 733-9194.

Creative Entertainment Assocs. Inc., 1629 E. Sahara Ave. Zip: 89104. Tel: 733-7375.

Design Concepts Scenic Studios, 5365 Polaris Ave. Zip: 89118. Tel: 736-8333.

Design Sound, 5365 Polaris Ave. Zip: 89118. Tel: 736-7143.

Greyhound Exposition Serv., 1624 Mojave Rd. Zip: 89104. Tel: 457-2376.

Hurley Electronics of Las Vegas, 1112 S. Casino Center Blvd. Zip: 89104. Tel: 384-5666.

Nevada Audio Visual Servs., 3062 Sheridan Ave. Zip: 89102. Tel: 876-6272.

R C A Serv. Co., 3185 S. Highland Dr. Zip: 89109. Tel: 735-6144.

**MUSICAL INSTRUMENT SALES, RENTALS & TRANSFERS**

Al DePaulis Music Center Inc., 4972 S. Maryland Pkwy. Zip: 89119. Tel: 736-1100.

Garehime Music Co., 955 E. Sahara Ave. Zip: 89105. Tel: 735-4947.

Las Vegas Music, 953 E. Sahara Ave. Zip: 89104. Tel: 732-1044.

Nicholas M. Mushkin, 4755 E. Flamingo Rd. Zip: 89121. Tel: 451-3404.

Music Mart, 3430 E. Tropicana Ave. Zip: 89121. Tel: 458-2103.

Professional Music Center, 608 S. Maryland Pkwy. Zip: 89101. Tel: 382-9147.

Reed Music Co., 1134 S. Decatur Blvd. Zip: 89102. Tel: 870-2911.

Southern Nevada Music Co. Inc., 2295 E. Sahara Ave. Zip: 89104. Tel: 457-0301.

Ted Vesely Music Co. & Conservatory Inc., 1729 E. Charleston Blvd. Zip: 89104. Tel: 382-8777.

#### STAGING & COSTUMES

Florentino Assocs. Inc., 2781 S. Bronco. Zip: 89102. Tel: 876-6661.

Williams Costumes, 1226 S. Third St. Zip: 89104. Tel: 384-1384.

#### CHARTER SERVICES

Air Vegas Inc., McCarran Int'l Airport. Zip: 89111. Tel: 736-3599.

Charter Airlines. Tel: 878-2264.

Gray Line Sightseeing Tours of Southern Nevada, 1550 Industrial Rd. Zip: 89102. Tel: 384-1234.

Greyhound Charter Bus Serv., 3000 Las Vegas Blvd. S. Zip: 89109. Tel: 382-9519.

Hughes Aviation Servs., McCarran Field, 6005 Las Vegas Blvd. S. Zip: 89119. Tel: 739-1100.

Jet Assocs. Inc. Tel: 733-7170.

Las Vegas-Tonopah-Reno Stage Lines Inc., 101 N. Mojave Rd. Zip: 89101. Tel: 384-1230.

Nevada Airlines Inc., 5030 Paradise Rd. Zip: 89119. Tel: 736-4141.

Trailways Bus System, 217 N. Fourth St. Zip: 89101. Tel: 385-1141.

Transportation Unlimited, 3844 S. Highland Dr. Zip: 89103. Tel: 873-6000.

#### LIMOUSINES

Checker Cab Co., 709 Tyson Dr. Zip: 89119. Tel: 739-9111.

Silver State Limousine Serv., McCarran Int'l Airport. Zip: 89111. Tel: 736-4428.  
Whittesea VIP Limousine Serv., McCarran Int'l Airport. Zip: 89111. Tel: 739-7990.

#### TICKETS

Ticketron, c/o Aladdin Hotel, 3667 Las Vegas Blvd. S. Zip: 89109. Tel: 736-0111.

#### UNIONS

A F M, Local 369, 155 E. Tropicana Ave. Zip: 89109. Tel: 739-9369.  
I A T S E, Local 720, 3000 S. Valley View Blvd. Zip: 89102. Tel: 873-3450.

### • OTHER CITIES

#### FACILITIES

Reno—Pioneer Theater Aud., PO Box 837. Zip: 89504; 100 S. Virginia St. Zip: 89501. Tel: (702) 786-5105. Mgr.: Robert Thornbury. (Seats 1428 permanent, proscenium 24'x50', platform 100'x38').  
Sound: Altec PA, mikes; intercom system.  
Lighting: Century board; 2 Trouters.  
Note: Bans hard rock; bond posting required.

## NEW HAMPSHIRE

#### PROMOTERS

Capital Talent Agency, PO Box 31, Hampton Beach 03842. Tel: (603) 926-7498. Pres.: Stephen W. Dumont; Agent: Jim Flint.

Promotes: Rock.  
Terr: New England.

Right Angle Concerts Inc. (RACI), RFD, Henniker 03242. Tel: (603) 428-7871. Contact: Peter Simonetti.

Promotes: Rock, Jazz, Folk, Blues.  
Terr: New England; United Kingdom.

#### FACILITIES

Manchester—John F. Kennedy Memorial Coliseum, 303 Beech St. Zip: 03103. Tel: (603) 669-1770. (Seats 2600).

## NEW JERSEY

#### PROMOTERS

Sol Abrams Assocs. Inc., 331 Webster Dr., New Milford 07646. Tel: (201) 262-4111. Pres.: Sol Abrams.

Promotes: Rock, MOR, Country.  
Terr: N.J.; New York, N.Y.

Blast From the Past Prod'ns, 8100 Abe Lincoln Ave., Suite 310, Carteret 07008. Tel: (201) 541-9422. Pres.: Billy Wolfe; VP's: Gary U.S. Hills, Diane J. Kiosowski; PR Dir.: Cindy Sival.

Promotes: Rock, Soul, MOR, Country.  
Terr: Los Angeles, Sacramento, Calif.; Hartford, New Haven, Conn.; Wilmington, Del.; Washington, D.C.; Fort Lauderdale, Jacksonville, Miami, Orlando, Palm Beach, Fla.; New Orleans, La.; Baltimore, Md.; Boston, Springfield, Mass.; Asbury Park, Atlantic City, Wildwood, N.J.; Binghamton, Buffalo, Long Island Sound, New York, Rochester, Syracuse, N.Y.; Allentown, Easton, Harrisburg, Hershey, Philadelphia, Scranton, Pa.; Hampton, Richmond, Virginia Beach, Va.; Beckley, Charleston, W. Va.

Tim Drake Presents, PO Box 602, Woodcliff Lake 07675. Tel: (201) 666-5553. Pres.: Tim Drake; VP & Agent: Paul Dreifuss. (Contracts w/Rockpile—Stanhope, N.J.; Zappa's—Brooklyn, N.Y.; Circus, Circus—Bergenfield, N.J.; Fountain Casino—Aberdeen, N.J.)

Promotes: Rock, MOR, Country, Jazz, Folk.  
Terr: N.J.; Lower N.Y., primarily Long Island & Westchester.

Lester Prod'ns, 13 Wall St., Rockaway 07866. Tel: (201) 627-0690. Pres.: Edward M. Lester.

Promotes: Variety Shows.  
Terr: N.J.; Pa.

Monarch Entertainment Bureau Inc., 412 Pleasant Valley Way, West Orange 07052. Tel: (201) 736-9828. Pres.: John Scher; VP: Amy Polan; Concert Dir.: David Hart. (Contract w/Capitol Theatre—Passaic, N.J.)

Promotes: Rock, Soul, MOR, Country, Jazz, Folk.  
Terr: N.J.; Upstate N.Y., primarily Ithaca, Rochester, Syracuse.

Platt Prod'ns Inc., PO Box 585, 108 E. High St., Glassboro 08028. Tel: (609) 589-4616. Pres.: Clayton E. Platt.

Promotes: MOR, Country.  
Terr: Southern N.J.; Philadelphia, Pa.

R & D Promos, PO Box 2565, Hamilton Square 08690. Tel: (609) 890-0808.

Adv. Mgr.: Bill Mahoney; Show Dir.: John Cardarelli; Show Co-ord.: Bud Belviso; Sales Mgr.: Matt Witkowski.

Promotes: Rock.  
Terr: Central N.J. area.

Steppin' Out, PO Box 275, Mount Laurel 08054. Tel: (609) 662-0051. Pres.: Al Martino Jr.

Promotes: MOR, Jazz.  
Terr: Fla.; N.J.; Pa.

FACILITIES

Asbury Park—Convention Hall. Zip: 07712. Tel: (201) 775-0900. (Seats 3800).

Asbury Park—Paramount Theatre. Zip: 07712. Tel: (201) 774-0067.

Atlantic City—Convention Hall, 2300 Boardwalk. Zip: 08401. Tel: (609) 348-7000. (Arena proscenium 42'x108'10" x45', platform 4'x210'x90'; Ballroom proscenium 24'x48'x18', platform 41'x48'x37').

Sound: Altec mixer—10 channels, 11 80-watt amps, speakers, 80-watt PA—1 input; Electro-Voice mikes.

Lighting: Westinghouse board; 14 Genarocs (Arena); 1 Hall & Connally (Ballroom).

Services/Facilities: Promotion, Ticket Takers & Printing, Ushers, Security, Rehearsal Rooms, A/V Ops./Engs., Electricians, Sound Technicians, Cleanup.

Note: A.C.P.D. clearance required; bond posting required.

Audubon—Century Theatre, 1 Kings Hwy. Zip: 08106. Tel: (609) 546-9400.

East Rutherford—New Jersey Sports & Exposition Authority. Zip: 07073. Tel: (201) 935-8500. Gen. Mgr.: Loris F. Smith; Ass't Gen. Mgr.: William O.

Barnhill; Ops. Mgr.: Robert Carney. (Giants Stadium seats 76,889 permanent, 8000 portable; Brendan T. Byrne Arena seats 22,000; Meadowlands Arena seats 17,000 permanent, 4000 portable, platform 4'x6'x40').

Sound: (Giants Stadium) Ampro mixer—2 channels; 120 Altec amps—264,000 watts total, speakers (overhead sound box), mikes; AKG, Shure mikes; (Meadowlands Arena) Yamaha mixer—4 channels, PA—40 inputs, 16 Altec amps—13,600 watts total, speakers (main & auxiliary clusters), condenser mikes; UREI equalizers.

Lighting: (Meadowlands Arena) Strand Century board; 12 Gladiator II's; gelled quartz & metal halide house lighting.

Services/Facilities: Promotion, Ticket Takers & Printing, Ushers, Security, Rehearsal Rooms, A/V Ops./Engs., Electricians, Sound Technicians, Cleanup; Advertising.

Note: Bond posting required.

Holmdel—Garden State Arts Center, PO Box 116. Zip: 07733. Tel: (201) 264-9039. Mgr.: John H. Hughes; Stage Mgr.: Marvin Sprague. (Seats 5034 permanent, 4500 portable, proscenium 30'x60'x50').

Services/Facilities: Promotion, Ticket Takers & Printing, Ushers, Security, Electricians, Sound Technicians, Cleanup.

Note: Not suitable for hard rock.

Jersey City—Roosevelt Stadium, Danforth Ave. Zip: 07305. Tel: (201) 547-4840. (Seats 25,000).

Morris Plains—William G. Mennen Sports Arena, E. Hanover Ave. Zip: 07950. Tel: (201) 267-0700.

Morristown—Community Theatre, South St. Zip: 07960. Tel: (201) 455-1777.

Newark Symphony Hall, 1020 Broad St. Zip: 07102. Tel: (201) 643-4550. Contact: Wayne Braffman.

Passaic—Capitol Theater, 326 Monroe St. Zip: 07055. Tel: (201) 778-2888.

Mgr.: Richard Rizzo; Technical Dir.: Thom Drewke; Stage Mgrs.: Mo Morrison, Al Dezon. (Seats 3247 permanent, proscenium 25'x60'x25'). (Contract w/Monarch Entertainment—West Orange, N.J.)

Sound: Mike for announcing only; Altec motion picture playback.

Lighting: LMI 2-scene, pre-set board—24 channels; 18-channel custom pin matrix; 79 Par 64's; 6 10" BP's; 8 Lekos; 4 Lycian Super Arc 350's; front bridge; rear overhead pipe; stage booms.

Services/Facilities: Promotion, Ticket Takers & Printing, Ushers, Security, Rehearsal Rooms, Non-Union Stagehands, A/V Ops./Engs., Electricians, Sound Technicians, Cleanup; Video Prod'n.

Paterson—Fabian Triplex, 45 Church St. Zip: 07650. Tel: (201) 742-4801; Theatre Mgmt. Assocs., 657 Main Ave., Suite 502, Passaic 07055. Tel: (201) 471-3002. Mgr.: Rudy De Blasio. (Fabian I seats 1200; Fabian II seats 500; Fabian III seats 500).

Sound: Dolby system.

Services/Facilities: Promotion, Ticket Takers & Printing, Ushers, Security, Electricians, Sound Technicians, Cleanup.

Trenton—War Memorial Aud., W. Lafayette St. Zip: 08608. Tel: (609) 393-4866/0871. Mgr.: Charles E. Lavine; Ass't Mgr.: Michael Kovacs; Stage Mgr.: James McDonough. (Seats 1926 permanent, proscenium 21'x50'x29'; Ballroom seats 400).

Lighting: Strand Century Multi-Q memory board; 1 Super Trouper; 1 Hall & Connally follow spot.

Services/Facilities: Ticket Takers, Security, Rehearsal Rooms, A/V Ops./Engs., Electricians, Sound Technicians, Cleanup.

## NEW MEXICO

### • ALBUQUERQUE (Area Code 505)

#### PROMOTERS

Hurricane Rec'g & Promos, 1927 San Mateo Blvd. NE. Zip: 87110. Tel: 265-3049.

Starship Ent's. Inc., PO Box 4186. Zip: 87196. Tel: 255-2100. Pres.: Stephen Part; Stage Mgr.: Bill Simoneau.

Promotes: Rock, Soul, Country, Jazz, Latin.  
Terr: Southwestern USA.

#### FACILITIES

Albuquerque Civic Aud., 600 Elm St. NE. Zip: 87102. Tel: 766-7826. Mgr.: Don Krueger. (Seats 3500 permanent, 1000 portable, platform 40'x60'x30').

Sound: Altec mixer—5 channels, 2 amps, speakers (one cluster), PA.

Lighting: Ward Leonard board.  
Services: Security, Cleanup.

#### SOUND & LIGHTING

Concert Sound Co., 3411-A Bryn Mawr Dr. NE. Zip: 87107. Tel: 344-3234.

Gopher-Baroque Audio Inc., 3716 High St. NE. Zip: 87102. Tel: 345-2402.

Lighting West, 124 Quincy NE. Zip: 87108. Tel: 266-9830.

Quickbeam Light & Sound, 608 Truman NE. Zip: 87110. Tel: 265-4064.

Southwest Stage Lighting, c/o Caravan East, 7707 Central Ave. NE. Zip: 87108. Tel: 265-6993.

#### MUSICAL INSTRUMENT SALES, RENTALS & TRANSFERS

Maynard's, 401 Romero NW. Zip: 87104. Tel: 247-1416.

Riedling Music Co., 5314 Menaul Blvd. NE. Zip: 87110. Tel: 265-5605.

Wild West Music Co. Inc., 200 Central SE. Zip: 87102. Tel: 243-2229.

#### REHEARSAL STUDIOS

John Wagner Prod'ns, 202 Wisconsin NE. Zip: 87108. Tel: 265-3441.

#### CHARTER SERVICES

Cutter Flying Serv. Inc., Albuquerque Int'l Airport. Zip: 87103. Tel: 842-4184.

Sanchez Southwest Coaches Ltd., 5324 Edith Blvd. NE. Zip: 87107. Tel: 345-7821.

Southwest Air Rangers Inc., Albuquerque Int'l Airport. Zip: 87103. Tel: 842-4111.

#### LIMOUSINES

Limousine Serv., 120 Arno NE. Zip: 87102. Tel: 247-4000.

Gary Lucas & Assocs., 118 Richmond Dr. NE. Zip: 87106. Tel: 265-5941.

Platinum Limousines, Star Route, PO Box 197HH, Tijeras 87059. Tel: 281-2625.

#### TICKETS

Hurricane Ticket Agency, 1927 San Mateo Blvd. NE. Zip: 87110. Tel: 265-3049.

Ticketmaster Corp., 142 Truman NE. Zip: 87108. Tel: 266-9459.

## LIMO SERVICE FOR ALBUQUERQUE, SANTA FE AREA.

COMPLETE LIMOUSINE SERVICE WITH ALL THE EXTRAS . . .  
WE'VE CARRIED THE BEST IN EVERY CONDITION.



- SILVER CADILLAC LIMO
- FLIGHT SCHEDULE CHECK
- HIGHLY EXPERIENCED DRIVER

PLATINUM LIMOUSINES / STAR ROUTE BOX 197 HH / TIJERAS, NEW MEXICO 87059  
(A 20 MIN. DRIVE OUT OF THE MOUNTAINS TO ALBUQUERQUE) 505/281-2625





**Promotes:** Country, Bluegrass, Folk.  
**Terr:** Conn., N.J., N.Y. including Long Island.  
**Parkas-Frankel Entertainments Int'l Ltd.,** 155 W. 72 St. Zip: 10023. Tel: 222-1222. Pres. & Exec. Prod'r: Erwin Frankel; Chm. & Exec. Prod'r: Philip P. Parkas; Exec. Ass't: Fortuna Rudach.  
**Promotes:** Country, Folk, Classical, International & Ethnic.  
**Terr:** Washington, D.C.; Boston, Mass.; New York, N.Y.; Philadelphia, Pa.  
**Roman & Smith Assocs.,** 401 E. 89 St. Zip: 10028. Tel: 348-2852. Concert Reps.: Johanna Roman, Roscoe Smith.  
**Promotes:** Classical, Jazz.  
**Terr:** New York, N.Y.  
**Charles R. Rothschild Prod'n's Inc.,** 330 E. 48 St. Zip: 10017. Tel: 752-8753.  
**Pers:** Charles R. Rothschild.  
**Promotes:** Rock, MOR, Jazz, Folk.  
**Terr:** USA  
**George F. Schutz Presentations Inc.,** 320 West End Ave. Zip: 10023. Tel: 580-7400. Pres.: George F. Schutz; Contacts: Marc Mayer, Caroline Favre-Gilly.  
**Promotes:** Rock, Jazz, Classical, Irish.  
**Terr:** Los Angeles, San Francisco, Calif.; Atlanta, Ga.; Boston, Mass.; New York, N.Y.; Philadelphia, Pa.; Seattle, Wash.  
**Sea Concerts, PO Box 13234, Springfield Gardens 11413.** Tel: 525-1739.  
**Pres.:** "Sugar Ray" Richardson.  
**Promotes:** Soul.  
**Terr:** Southeastern USA  
**Silk Stocking Prod'n's,** 216 W. 18 St. Zip: 10011. Tel: 255-4424.  
**Fred Stuart Assocs.,** 45 E. 66 St. Zip: 10021. Tel: 988-4619.  
**Promotes:** MOR, Country, Jazz, Classical.  
**Sunset Prod'n's,** 251 W. 30 St. Zip: 10001. Tel: 244-7682. Pres.: Carl Epley; Prod'n Mgr.: Polly Day Martin.  
**Promotes:** Rock.  
**Terr:** New York, N.Y. & outlying area.  
**Talent Exchange Inc.,** 250 W. 57 St. Zip: 10019. Tel: 586-6300, 265-5000.

#### FACILITIES

**Alice Tully Hall, 1 Lincoln Center Plaza.** Zip: 10023. Tel: 362-1900. (Seats 1096).  
**Alvin Theatre, 250 W. 52 St. Zip: 10019.** Tel: 757-8646. (Under the direction of Messrs. Nederlander—New York, N.Y.)  
**Apollo Theatre, 253 W. 125 St. Zip: 10027.** Tel: 749-1800. (Seats 1700).  
**Avery Fisher Hall, Broadway & 65 St. Zip: 10023.** Tel: 580-8700. Mgr.: Robert L. Turner; Ass't Mgr.: Jack Kirkman. (Seats 2740 permanent, proscenium 45'x68'x40').  
**Lighting:** Century Multi-Q board; 2 Super Troupers; 4 Genie Towers.  
**Services/Facilities:** Ticket Takers & Printing, Ushers, Security, A/V Ops./Engs., Electricians, Sound Technicians, Cleanup.  
**Beacon Theatre, 2124 Broadway. Zip: 10036.** Tel: 874-1718. Mgr.: Charles Kalan; Ass't Mgr.: Charles J. Oshman. (Seats 2700).  
**Sound:** Shure speakers; 30-watt Altec PA-4 inputs.  
**Lighting:** TTI 2-scene, pre-set board—30 dimmers; 2 HMI's; 40 spots including Lekos & Pars.  
**Services/Facilities:** Promotion, Ticket Takers & Printing, Ushers, Security, A/V Ops./Engs., Electricians, Sound Technicians, Cleanup.  
**Note:** Promoter posts bond.  
**Brooklyn Academy of Music, 30 Lafayette Ave., Brooklyn 11217.** Tel: 636-4100. Mgr.: John Miller; Ass't Mgr.: Leonard Natman; Stage Mgr.: Malcolm Waters. (Opera House seats 2100 permanent, proscenium 20'35'x46'x49'; Helen Owen Carey Playhouse seats 1100 permanent, proscenium 25'x45'x23'; Lepercq Space seats 525 portable, 125'x40').  
**Sound:** Bozak mixer, amps, speakers (stage, mezzanine & balcony); 15 assorted mikes.  
**Lighting:** Strand Century light palette; 2 Troupers; saturation rig.  
**Services/Facilities:** Promotion, Ticket Takers & Printing, Ushers, Security, Rehearsal Room, A/V Ops./Engs., Electricians, Sound Technicians, Cleanup; Baldwin Pianos.  
**Note:** Some acts may be banned; bond posting required.  
**Carnegie Hall, 154 W. 57 St. Zip: 10019.** Tel: 247-1350. (Seats 2800 permanent, proscenium 25'x64'x3', platform 52'x68'x43'; Recital Hall seats 297 permanent, proscenium 15'x20'x20', platform 30'x20').  
**Sound:** Shure mixer—8 channels, equalizers, 5 mikes; 2 60-watt & 4 75-watt McIntosh amps; 2 Magnavox & 2 Voice of Theatre 12" speakers (on stage, left & right); 2 AKG mikes.  
**Lighting:** 3 Luxtrol 6-pack 2500-watt dimmer board; 1 Luxtrol 3-pack 5000-watt dimmer board; 2 Capitol 1000-watt quartz follow spots; 12 500-watt & 6 750-watt Lekos; 18 1000-watt Par 64's.  
**Services/Facilities:** Promotion, Ticket Takers & Printing, Ushers, Security, A/V Ops./Engs., Electricians, Sound Technicians, Cleanup.  
**Note:** Bans hard rock; bond posting required.  
**City Center, 131 W. 55 St. Zip: 10019.** Tel: 247-0430. Mgr.: Margaret Wood; Ass't Mgr.: Ting Barrow. (Seats 2932 permanent, proscenium 60'x45'x40'; Downstairs at City Center seats 400 portable, flexible performing space 75'x95').  
**Sound:** Mixer—16 channels; 12 Bogen 80-watt amps; 12 Bozak speakers (in aud.); AKG mikes; 2 Ampex tape decks.  
**Lighting:** Kliegl 10-scene 160-dimmer board; 2 Super Troupers; 250 Lekos; 20 Fresnels; Strips.  
**Services/Facilities:** Ticket Takers, Ushers, Security, Rehearsal Rooms, Electricians, Sound Technicians, Cleanup, Knabe 54" Piano, Prop Shop.  
**Lincoln Center for the Performing Arts, 140 W. 65 St. Zip: 10023.** Tel: 877-4700. (Under the direction of Messrs. Nederlander—New York, N.Y.)  
**Lunt-Fontanne Theatre, 205 W. 46 St. Zip: 10036.** Tel: 586-5555. (Under the direction of Messrs. Nederlander—New York, N.Y.)  
**Madison Square Garden, 4 Penn Plaza. Zip: 10001.** Tel: 563-8000. Mgr.: A.R. Grant; Ass't Mgr.: Rob Franklin; Stage Mgr.: Dave Hughes. (Arena seats 19,626; Felt Forum seats 3601 permanent, 1000 portable).  
**Services/Facilities:** Promotion, Ticket Takers & Printing, Ushers, Security, A/V Ops./Engs., Electricians, Cleanup.  
**Minskoff Theatre, Broadway & 45 St. Zip: 10036.** Tel: 869-0550. (Seats 1626, proscenium 26'x46'x48'). (Under the direction of Messrs. Nederlander—New York, N.Y.)  
**Sound:** 12" & horn speakers (proscenium arch); Altec PA-3 inputs; Shure mikes; dressing room intercom.  
**Lighting:** Kliegl board—house lights only; 3 Strong follow spots; 95 Altman spots; footlight strips & cable.  
**Services/Facilities:** Ticket Takers & Printing, Ushers, Security.  
**Note:** Producer posts bond.  
**Palace Theatre, 1564 Broadway. Zip: 10036.** Tel: 757-2626. (Seats 1686). (Under the direction of Messrs. Nederlander—New York, N.Y.)  
**Palladium Theatre, 126 E. 14 St. Zip: 10003.** Tel: 249-8870. Mgr.: Ron Poole; Stage Mgr.: John Bave. (Seats 3387 permanent, proscenium 80'x58'x51').  
**Services/Facilities:** Promotion, Ticket Takers & Printing, Ushers, Security, Rehearsal Rooms, Cleanup.  
**Note:** Bond posting required.

**Radio City Music Hall Entertainment Center, 1260 Ave. of the Americas. Zip: 10020.** Tel: 246-4600. Pres.: Robert F. Jani; Prod'n Exec.: Patricia Morinelli; Booking: Scott Sanders. (Seats 5882 permanent, proscenium 103'x108'x60').  
**Sound:** Yamaha mixer—32x16 channels, amps—300 watts per channel; Altec, JBL speakers; UREI equalizers; Shure mikes.  
**Lighting:** General Electric Thyrotron board; HMI's.  
**Services/Facilities:** Promotion, Ticket Takers & Printing, Ushers, Security, Rehearsal Rooms, A/V Ops./Engs., Electricians, Sound Technicians, Cleanup; Piano.  
**Shea Stadium, Roosevelt & 126 Sts., Flushing 11368.** Tel: 672-3000. (Seats 55,000).  
**Trafalgar Theatre, 208 W. 41 St. Zip: 10036.** Tel: 921-8000. (Under the direction of Messrs. Nederlander—New York, N.Y.)  
**J S T A National Tennis Center, 51 E. 42 St. Zip: 10017.** Tel: 949-9112. (Man Arena seats 19,500; Small Arena seats 6500).  
**Uris Theatre, 1633 Broadway. Zip: 10019.** Tel: 586-6510. Gen. Mgr. Arthur Rubin; Mgr.: William E. Briggs; Ass't Mgr.: Stephen A. Marquand. (Seats 1911 permanent, 12 portable, proscenium 32'x42'-64'x80'). (Under the direction of Messrs. Nederlander—New York, N.Y.)  
**Sound:** Sound console; speakers.  
**Lighting:** 2 Super Troupers.  
**Services/Facilities:** Ticket Takers, Ushers, Security, Rehearsal Rooms, A/V Ops./Engs., Electricians, Sound Technicians, Cleanup; Piano.  
**Yankee Stadium, E. 161 St. & River Ave., Bronx 10451.** Tel: 293-6000. (Seats 57,545).

#### SOUND & LIGHTING

**Alcone Co. Inc., 575 Eighth Ave. Zip: 10018.** Tel: 594-3980.  
**Audio Techniques Rentals, 1619 Broadway. Zip: 10019.** Tel: 586-5989.  
**Aura Rec Inc., 136 W. 52 St. Zip: 10019.** Tel: 582-8105.  
**Avidyne, 467-08 Hillside Ave., Jamaica 11432.** Tel: 291-2268.  
**Barnzon Electric, 426 W. 55 St. Zip: 10019.** Tel: 586-1620.  
**Belden Communications Inc., 534 W. 25 St. Zip: 10001.** Tel: 691-1910.  
**Bogen Div. of Lear Siegler Inc., State Hwy. 4 & Forest Ave., Paramus, N.J. 07652.** Tel: (201) 343-5700; NYC Tel: 279-7573.  
**Britannia Row Lighting Inc., 21-29 45 Rd., Long Island City 11101.** Tel: 729-0600.  
**Capitol Stage Lighting Co. Inc., 475 10 Ave. Zip: 10018.** Tel: 736-0505.  
**Collegium Sound Inc., 35-41 72 St., Jackson Heights 11372.** Tel: 426-8555.  
**Consolidated Edification, 611 Broadway. Zip: 10012.** Tel: 982-3720.  
**Imero Fiorentino Assocs., 10 W. 66 St. Zip: 10023.** Tel: 787-3050.  
**Jules Fisler Ass'n, 212 W. 15 St. Zip: 10011.** Tel: 691-3020.  
**Four Star-Stage Lighting Inc., 585 Gerard Ave., Bronx 10455.** Tel: 993-0471.  
**Mitchell Hammer, c/o Hottom Line, 15 W. Fourth St. Zip: 10012.** Tel: 228-6304.  
**G & T-Harris Inc., 215 Lexington Ave. Zip: 10016.** Tel: 481-6500.  
**Jam Two Ents., 1044 Park Pl., Brooklyn 11213.** Tel: 756-9678.  
**Joy Lights Ltd., 120-21 Dekaw Pl., Bronx 10475.** Tel: 379-8395.  
**Kliegl Bros., 3232 48 Ave., Long Island City 11101.** Tel: 786-7474.  
**Laservision, 72-1 Shawnee Ave., Yonkers 10710.** Tel: (914) 961-5671.  
**Lighting by Feder, 15 W. 38 St. Zip: 10018.** Tel: 840-1471.  
**Lighting Servs. Inc., 152 E. 8 St. Zip: 10155.** Tel: 838-8633.



**The best reason  
in the business  
for playing  
Radio City Music Hall**

**ABBA • DIANA ROSS • FRANK SIMATRA • DAVID BOWIE  
GRATEFUL DEAD • JAMES TAYLOR • CHUCK MARGIONE  
MANHATTAN TRANSFER • RUFUS/CHAKA KHAN  
DOOBIE BROTHERS • SMOKEY ROBINSON • MANHATTAN  
BOZ SCAGGS • HEART • ROBERTA FLACK • PEARL  
BRYSON • DIONNE WARWICK • MARY GAY • STACY  
LATTISAN • THE KING KINGS • SHARON GYRA • TOM  
BROWN • ROSEANNE BAREUX • ANNE MURRAY  
SPACE • NICKI MINAJ • FALLI • TEDDY PENDERGRASS  
ROBBY KRIEGL • TODD RUNGREN • JETHRO TULL • GEORGE  
BENSON • ASHFORD & SIMPSON • LINDA RONSTADT • CHEAP  
TRICK • PETER ALLEN • JIMMY BUFFETT • CHRISTOPHER CROSS**

**SOLD OUT**

**Sold Out at Radio City Music Hall! What a feeling! Radio City Music Hall is the only 3000 seat concert hall in New York City. Spectacular space, with no sacrifice of the intimate atmosphere between performer and audience. For one-night appearances or long run engagements, the Music Hall is a winning venture both artistically and financially.**

**Ever perhaps the most prestigious reason for playing the Music Hall is the Music Hall itself. It's a landmark. It's a legend. And no matter which side of the footlights you're on, it's the place to be seen! Great stars on the Great Stage. At Radio City Music Hall. That's the ticket. For further information, call Scott Sanders, Director of Talent Booking: (800) 223-0505, (212) 246-4600**

**RADIO CITY MUSIC HALL  
PRODUCTIONS, INC.  
1260 Avenue of the Americas, N.Y., N.Y. 10020 (212) 246-4600**

## UNITED STATES

Lowel-Light Mfg. Inc., 421 W. 54 St. Zip: 10019. Tel: 245-6744.  
 M G M Stage Equipment Inc., 750 10 Ave. Zip: 10019. Tel: 757-1200.  
 Martin Audio-Video Corp., 423 W. 55 St. Zip: 10019. Tel: 541-5900.  
 Mater Del Prod'ns Inc., 51-02 27 St., Long Island City 11101. Tel: 392-0020.  
 Jack Morton Prod'ns, 830 Third Ave. Zip: 10022. Tel: 758-8400.  
 Mutual Hardware Corp., 5-45 49 Ave., Long Island City 11101. Tel: 361-2480.

Next City, 1 Lincoln Plaza. Zip: 10023. Tel: 873-2403.  
 Novelty Scene Studios, 40 Sea Cliff Ave., Glen Cove 11542. Tel: 895-8668.  
 Ohio Inc., 618 W. 28 St. Zip: 10001. Tel: 947-1271.  
 Pragmatech Sound Corp., 59 Memorial Hwy., New Rochelle 10801. Tel: (914) 633-8556. (Sound)

Production Arts Lighting, 636 11 Ave. Zip: 10036. Tel: 489-0312.  
 Quack Music Prod'ns, 12 E. 12 St. Zip: 10003. Tel: 243-9836.  
 Quantum Audio, 200 Park Ave. S. Zip: 10003. Tel: 260-2300.  
 Record Plant Studios Ltd., 321 W. 44 St. Zip: 10036. Tel: 581-6505.  
 Charlie Ross Inc., 333 W. 52 St. Zip: 10019. Tel: 246-5470.  
 See Factor Ind., 84 Thomas St. Zip: 10013. Tel: 732-1464.  
 Skirpan Lighting Control Corp., 61-03 32 Ave., Woodside 11377. Tel: 274-7222.

Stage Lighting Discount Corp., 346 W. 44 St. Zip: 10036. Tel: 489-1370.  
 Staging Techniques Inc., 342 W. 40 St. Zip: 10018. Tel: 736-5727.  
 Star Time Inc., 226 Lafayette St. Zip: 10012. Tel: 925-4550  
 Staten Island Theatrical Rental Co., 4 Hawthorne Ave., Staten Island 10314. Tel: 698-3475.

Studio Instrument Rentals, 310 W. 52 St. Zip: 10019. Tel: 975-0920.  
 Times Square Theatrical & Studio Supply Corp., 318 W. 47 St. Zip: 10036. Tel: 245-4155.  
 Weisberg Sound, 99 Wooster. Zip: 10012. Tel: 966-0896.

### MUSICAL INSTRUMENT SALES, RENTALS & TRANSFERS

Sam Ash Music Store, 160 W. 48 St. Zip: 10036. Tel: 454-4778.  
 Bell Accordion Corp., Northvale Ind'l Park, Northvale, N.J. 07647. NYC Tel: 475-2885.

Carroll Musical Instrument Serv. Corp., 351 W. 41 St. Zip: 10036. Tel: 868-4120.  
 Giardinelli Band Instruments Co., 151 W. 46 St. Zip: 10036. Tel: 575-5959.  
 Manny's Musical Instruments & Accessories Inc., 156 W. 48 St. Zip: 10036. Tel: 757-0576.

Musical Inn, 169 W. Fourth St. Zip: 10014. Tel: 243-5715.  
 Pragmatech Sound Corp., 59 Memorial Hwy., New Rochelle 10801. Tel: (914) 633-8556.  
 Quack Music Prod'ns, 12 E. 12 St. Zip: 10003. Tel: 243-9836. (Instrument rental & repair)  
 Studio Instrument Rentals, 310 W. 52 St. Zip: 10019. Tel: 975-0920.

### STAGING & COSTUMES

Imero Fiorentino Assocs., 10 W. 66 St. Zip: 10023. Tel: 787-3050.

### REHEARSAL STUDIOS

Carroll Musical Instrument Serv. Corp., 351 W. 41 St. Zip: 10036. Tel: 868-4120.  
 Daily Planet Rec'g & Rehearsal Studios Inc., 251 W. 30 St. Zip: 10001. Tel: 594-7554.

Full Tilt Sound Studios Inc., 249 W. 29 St. Zip: 10001. Tel: 564-5109.  
 Harlequin Rehearsal Studios, 203 W. 46 St. Zip: 10036. Tel: 582-0120.  
 M-R Studios, 251 W. 30 St. Zip: 10001. Tel: 947-7521.  
 Pragmatech Sound Corp., 59 Memorial Hwy., New Rochelle 10801. Tel: (914) 633-8556.

Quack Music Prod'ns, 12 E. 12 St. Zip: 10003. Tel: 243-9836.  
 Rocket Rehearsal Studios, 265 W. 37 St. Zip: 10018. Tel: 944-2699.  
 Songbird Sounds Inc., 9 W. 20 St. Zip: 10011. Tel: 255-5465.  
 Sound Heights Rec'g Studios, 124 Montague St., Brooklyn 11209. Tel: 237-0250.

Studio Instrument Rentals, 310 W. 52 St. Zip: 10019. Tel: 975-0920.  
 Sunset Studios, 231 Centre St. Zip: 10013. Tel: 226-7589.  
 Universal Rehearsal & Rec'g, 17 W. 20 St. Zip: 10011. Tel: 929-3277.

### CHARTER SERVICES

Campus Coach Lines, 945 Fifth Ave. Zip: 10017. Tel: 682-1050.  
 Clark Transfer Inc., Dully Ln. & US 130, Burlington, N.J. 08016. NYC Tel: 431-8920.

Hammoniton Aviation, Hammoniton Municipal Airport, Hammoniton, N.J. 08037. Tel: (609) 561-3900.

Jamaica Bus Tours, 114-15 New York Blvd., Jamaica 11434. Tel: 526-0800.

Qonexions, 57 County Ave., Secaucus, N.J. 07094. Tel: (201) 863-5140.

Shortline, 17 Franklin Tpk., Mahwah, N.J. 07430. Tel: (201) 529-3666.

Starflight Travel Co., 2 W. 45 St. Zip: 10036. Tel: 575-5036.

Windstar Aviation, 150 Riser Rd., Teterboro, N.J. 07608. Tel: (201) 288-2881. (Jets)

### LIMOUSINES

Anro Limousine, 1650 Broadway. Zip: 10019. Tel: 824-4500.  
 Celebrity Limousine Serv., 111 E. 48 St. Zip: 10017. Tel: 352-3535.  
 Dav-Ei Livery, 219 W. 77 St. Zip: 10023. Tel: 799-7800.  
 East Wind Limousine Serv., 605 W. 55 St. Zip: 10019. Tel: 247-4400.  
 80's Servs., 522 W. 29 St. Zip: 10001. Tel: 279-5161, 244-8698.  
 Esquire Cadillac Limousine Serv., 425 E. 58 St. Zip: 10024. Tel: 935-9700.  
 Fantastic Tours Inc., 1 Continental Ave., Forest Hills 11375. Tel: 520-9008.  
 Fugazy Continental Inc., 618 W. 49 St., Queens Village. Tel: 247-5800.  
 Head Limousine Inc., 12-10 Astoria Pike S., Astoria 11102. Tel: 626-2600.  
 Wall Chauffeur Limousine, 517 W. 36 St. Zip: 10018. Tel: 695-7266.

### TICKETS

National Ticket Co., 1650 Broadway. Zip: 10019. Tel: 757-1426.  
 Ticketron Inc., 1350 Ave. of the Americas. Zip: 10019. Tel: 977-9020.

### UNIONS

A F M, Local 802, 261 W. 52 St. Zip: 10019. Tel: 757-7722.  
 I A T S E, 1515 Broadway. Zip: 10036. Tel: 730-1770.

### ● ROCHESTER AREA (Area Code 716)

#### PROMOTERS

Ted Boylan Presents Inc., PO Box 40330. Zip: 14604. Tel: 546-6190. Mgr.: Alan Levin; Sec'y: Diane Kasiner.

Promotes: Rock, Jazz.

Terr: Rochester, Syracuse, N.Y.

Northeastern Entertainment Inc., 20 Brookhlln Ln. Zip: 14625. Tel: 381-7409. Pres. & Opns.: Bill Duckman; Adv. & Promo.: Peter C. Ross.

Promotes: Rock, MOR, Jazz.

Terr: Buffalo, Rochester, Syracuse, N.Y.

Packaged Country Music Inc. (PCMI), 58 Jay St. Zip: 14608. Tel: 454-4393.  
 Pres.: Abraham Hamza; VP: Jerold Hamza.

Promotes: MOR, Country.

Terr: USA; Canada.

Partly Down Prod'ns Inc., 50 Chestnut Street Plaza. Zip: 14604. Tel: 232-2460. PR Dir.: Michael Patterson; Program Dir.: Michael Copeland; Field Rep.: Leonard Cleveland. (Contracts w/Ciscos, Zips—Rochester, N.Y.)

Promotes: Soul, Jazz, Latin.

Terr: Buffalo, Rochester, Syracuse, N.Y.

Sam R. Sciolino Promos./Spotlight Enterprises, 75 St. John Dr. Zip: 14626. Tel: 225-8692. Pres.: Sam R. Sciolino; Gen. Mgr.: Russ C. Sciolino.

Promotes: Rock, Soul, Country, Jazz, Classical.

Terr: N.Y.

Spotlight Enterprises, see Sam R. Sciolino.

Jerry Wolf Ent's. Talent Promos. Agency, 355 Canterbury Rd. Zip: 14607. Tel: 473-2525. Pres.: Jerome W. Wolf; Assocs.: Ashley O.G., Garrith A., Wendy S., Ruth M. & Terrell J. Wolf.

Promotes: Rock, Soul, Disco Show Groups, Dixieland, German Bands, Variety Acts.

Terr: Music—N.Y. & surrounding states, some worldwide; Variety Acts—USA

### FACILITIES

Dome Center, PO Box 22848. Zip: 14692. Tel: 334-4000. Mgr.: G. Robert Alhart; Ass't Mgr.: Glenn Nichols; Stage Mgr.: O. Pirrello. (Dome Arena seats 2164 permanent, 3436 portable, platform 32"x50"x80"; Minett Hall seats 3000 portable, platform 32"x50"x40"; Lockner Bldg. seats 1800 portable, platform 32"x32"x20").

Lighting: 3 Super Troupers.

Services/Facilities: Ticket Takers & Printing, Ushers, Security, Rehearsal Rooms, Electricians, Sound Technicians, Cleanup.

Eastman Theatre, 60 Gibbs St. Zip: 14604. Tel: 275-3037. Mgr.: Edward A. DeDee. (Seats 3094 permanent, proscenium 60'x60'x38').

Sound: JBL mixer, 2 150-watt amps, speakers.

Lighting: Kliegl computer memory board; 2 Super Troupers.

Services/Facilities: Ticket Takers & Printing, Ushers, Security, A/V Ops./Engs., Electricians, Sound Technicians, Cleanup.

Note: Bans rock.

Nazareth Arts Center, 4245 East Ave. Zip: 14610. Tel: 586-2420. (Main Aud. seats 1153 permanent, proscenium 21'x50', thrust stage; A13 & A14 Aud. seats 198 permanent, proscenium 10'x48'x12').

Sound: Dukane amps.

Lighting: Ariel-Oavis board; 2 1000 Q Altman follow spots; 120 Fresnels & Lekos.

Services/Facilities: Security, Rehearsal Rooms, Non-Union Stagehands, A/V Ops./Engs., Electricians, Sound Technicians, Cleanup.

Note: Not suitable for hard rock; bans religious events; insurance required.

Rochester War Memorial, 100 Exchange St. Zip: 14614. Tel: 546-2030. Mgr.: Bernard A. Hoepfl; Bldg. Superintendent: Charles Mason. (Seats 7100 permanent, 2100 portable, proscenium 35'x58'x35', platform 44'x72'x12').

Sound: Rawlins mixer—16 channels, 4 250-watt amps, equalizers; 16" Stromberg speakers (center stage), PA—16 inputs.

Lighting: Major board; 10 Genarocs.

Services/Facilities: Ticket Takers & Printing, Ushers, Security, Rehearsal Rooms, Electricians, Sound Technicians, Cleanup.

Silver Stadium, 500 Norton St. Zip: 14621. Tel: 467-3000. Music Dir.: Fred Costello.

Temple Civic Center of Rochester Inc., 875 E. Main St. Zip: 14605. Tel: 271-3250. Mgr.: John D. Moriarty; Stage Mgr.: Harry Lamoureux. (Aud. Theatre seats 2574 permanent, proscenium 50'x100'x42').

Lighting: 2 Brenkert follow spots.

Services/Facilities: Ticket Takers & Printing, Ushers, Security, Rehearsal Rooms, Electricians, Sound Technicians, Cleanup.

Note: Bans hard rock; promoter posts bond.

Triangle Theater, 155 North St. Zip: 14604. Tel: 546-6190. (Seats 1700 festival).

### SOUND & LIGHTING

Brighton Sound, 315 Mount Read Blvd. Zip: 14611. Tel: 454-3030.

Love Sound Unlimited, 7061 Ridge Rd., Brockport 14420. Tel: 637-9471.

Multi-Sonus Inc., 1099 Jay St. Zip: 14611. Tel: 436-7330. (Sound)

Storyville Sound, 26 Congress Ave. Zip: 14607. Tel: 436-5100.

### MUSICAL INSTRUMENT SALES, RENTALS & TRANSFERS

Baldwin Piano & Organ Studio, 3400 Monroe Ave. Zip: 14618. Tel: 381-7930.

Brighton Sound, 315 Mount Read Blvd. Zip: 14611. Tel: 454-3030.

House of Guitars Inc., 645 Titus Ave. Zip: 14617. Tel: 544-3500, 266-9584.

Music Lovers Shoppe, 2949 Monroe Ave. Zip: 14618. Tel: 442-0130.

Rochester Radio Supply Co. Inc., 140 W. Main St. Zip: 14614. Tel: 454-7800.

Joseph Shale Inc., 100 East Ave. Zip: 14604. Tel: 232-2197.

Duke Spinner's Music, 844 Dewey Ave. Zip: 14613. Tel: 458-2030.

### REHEARSAL STUDIOS

Dengler Studios Inc., 50 Chestnut Plaza. Zip: 14604. Tel: 232-6190.

P C I Rec'g Servs., 703 Atlantic Ave. Zip: 14609. Tel: 288-5620.

### CHARTER SERVICES

Greyhound Charter Bus Serv., 320 Andrews St. Zip: 14604. WATS Tel: (800) 442-8170.

Trailways Charter Bus Serv., Midtown Plaza. Zip: 14604. Tel: 232-4116.

### LIMOUSINES

Cadillac Limousine Serv., 285 Ormond St. Zip: 14608. Tel: 232-2202.

Green Limousine Serv., 339 East Ave. Zip: 14604. Tel: 546-1300.

### UNIONS

A F M, Local 66, 83 Clinton Ave. N. Zip: 14604. Tel: 546-7633.

I A T S E, Local 25, 100 Exchange St. Zip: 14614. Tel: 546-2030.

### ● SYRACUSE AREA (Area Code 315)

#### PROMOTERS

Jack Belle Presents, 316 Wilson Bldg. Zip: 13202. Tel: 471-0868. Pres.: Jack Belle; Stage Mgr.: Chuck Chao; Security: Dave McQuillan.

Promotes: Rock.

Terr: Albany, Binghamton, Syracuse, Utica, N.Y.

### FACILITIES

Civic Center of Onondaga County, 411 Montgomery St. Zip: 13202. Tel: 425-2155. Exec. Dir.: Joseph Golden; House Mgr.: Robert Oliver; Stage Mgr.: Dan Woolley. (Crouse-Hinds Concert Theater seats 2117, proscenium 40'x60', platform 80'x107'x48'; Carrier Theater seats 463, platform 28'x57'x25'; BeVard Community Room seats 180 portable, platform 25'x40'x60').

Sound: Ward Beck mixer—22 inputs, 6 outputs; 10 300-watt Crown amps; Altec speakers (proscenium cluster), equalizers; Electro-Voice mikes.

Lighting: Siltron computer memory board; 2 Super Troupers; 550 Altman's; Majors.

Services/Facilities: Ticket Takers & Printing, Ushers, Security, Rehearsal Rooms, A/V Ops./Engs., Electricians, Sound Technicians, Cleanup.

Note: Not suitable for hard rock; promoters without credit post bond.

Landmark Theatre, 362 S. Salina St. Zip: 13202. Tel: 475-7979. Mgr.: Rose Bernthal; Ass't Mgr.: Billy Holmes; Stage Mgr.: John Seifert. (Seats 2894 permanent, proscenium 24'x51'x32').

Sound: Altec mixer—5 channels, amps, speakers (flown central cluster), one-third octave equalizers, mikes; AKG mikes.

Lighting: Main 10-scene resistance board; auxiliary LMI 2-scene board; 2 Super Troupers; 2 Troupers; 40 Altman spots.

Services/Facilities: Promotion, Ticket Takers & Printing, Ushers, Security, Rehearsal Rooms, Cleanup; Piano; 35mm Projectors.

Note: Bond posting required; bans pornography.

Onondaga County War Memorial, 515 Montgomery St. Zip: 13202. Tel: 425-2650. Mgr.: Donald A. Napier; Ass't Mgr.: Dennis Snow; Stage Mgr.: Robert English. (Seats 5700 permanent, 2600 portable, proscenium 27'8"x85'x31').

Sound: Altec mixer—10 channels, 8 100-watt amps, speakers (top of proscenium), PA—15 inputs, equalizer.

Lighting: Ward Leonard board; 8 Troupers.

Services/Facilities: Ticket Takers & Printing, Ushers, Security, Rehearsal Rooms, A/V Ops./Engs., Electricians, Sound Technicians, Cleanup.

Note: Bond posting may be required.

Syracuse Stage, 820 E. Genesee St. Zip: 13210. Tel: 423-4008. Prod'n Mgr.: Bob Davidson; Artistic Dir.: Arthur Storch; Mng. Dir.: James C. Clark. (Archbold Theatre seats 450 permanent, 50 portable, proscenium 20'x36'x36'; Experimental Theatre seats 202 permanent, variable proscenium).

Sound: Walker mixer—16 channels, 6 equalizers; 8 Altec, Crown, Yamaha 50-200-watt amps; Altec, Electro-Voice speakers (portable); AKG, Crown mikes.

Lighting: Century light palette; 400 spots.

Services/Facilities: Ticket Takers, Ushers, Security, Non-Union Stagehands, A/V Ops./Engs., Electricians, Sound Technicians, Cleanup.

### SOUND & LIGHTING

Clancy, 7041 Interstate Island Rd. Zip: 13209. Tel: 451-3440.

Syracuse Scenery & Stage Lighting Co. Inc., 1423 N. Salina St. Zip: 13208. Tel: 474-2474.

### MUSICAL INSTRUMENT SALES, RENTALS & TRANSFERS

Gerber's Music Co. Inc., Shoppingtown, Dewitt. Tel: 446-5770. Local branch: Penn Can Mall, North Syracuse 13212. Tel: 452-0131.

Musycorner, Teal & Burnet Aves. Tel: 472-5852.

Onondaga Music Co. Inc., 412 S. Clinton St. Zip: 13202. Tel: 422-8423/1952.

# EXECUTIVE/GROUP CHARTERS

**6 & 8 Passenger LEARJETS**  
**17 Passenger GULFSTREAMS**  
 Deluxe Executive Interiors  
 Ideal for Execs or Tours  
 Available for One Day Trips  
 or Extended Tours  
 35 Years Experience  
 Fully Insured/Int'l Authority

Call for Quote -----800-323-7887-----Call for Brochure

## GEORGE J. PRIESTER AVIATION SERVICE, INC.

New York
Chicago
Los Angeles

## STAGING & COSTUMES

Syracuse Scenery & Stage Lighting Co. Inc., 1423 N. Salina St. Zip: 13208. Tel: 474-2474.

## REHEARSAL STUDIOS

Dave Rezak/DMR Ent's., Wilson Bldg. Zip: 13202. Tel: 471-0868.

## CHARTER SERVICES

Centro, 614 S. Salina St. Zip: 13202. Tel: 424-1200. (Bus)  
Sair Aviation, Hancock Int'l Airport, Malden Rd. Zip: 13211. Tel: 454-9221.  
Syracuse & Oswego Motor Lines Inc., 815 Erie Blvd. E. Zip: 13210. Tel: 422-9775. (Bus)

## LIMOUSINES

Hill & Mitchell Limousine Serv., 112 S. Bay Rd., North Syracuse 13212. Tel: 455-6278.

## UNIONS

A F M, Local 78, Wilson Bldg. Zip: 13202. Tel: 422-3820.

## • OTHER CITIES

### PROMOTERS

Country Cavalcade, Box 1, Florida 10921. Tel: (914) 651-4266. VP: Ed Kosior.

**Promotes:** Country.  
**Terr:** Orange County, N.Y.  
Emko Assocs. Corp., PO Box 176, Monsey 10952. Tel: (914) 425-6040.  
Pres.: Edward M. Kaplan; VP: Sy Kaplan; Gen. Mgr.: Red Weed.  
**Promotes:** Rock.

**Terr:** N.Y. counties: Orange, Rockland, Sullivan.  
Steve Gold Prod'ns, Colonial Hill Apts., No. C-22, Monticello 12701. Tel: (914) 434-7531. 796-2314. Pres.: Steve Gold.  
**Promotes:** Rock, MOR.

**Terr:** Upstate N.Y.  
H S Feets Prod'ns, DYS, Warners Rd., Warners 13164. Tel: (315) 672-8722.  
Exec. Dir.: Harry S. Holland.  
**Promotes:** Rock, Jazz, Folk.

**Terr:** Central N.Y. including Syracuse Area.  
David Houck, 11150 Countryman Rd., Remsen 13438. Tel: (315) 831-5026.  
Islamic Ent's., PO Box 19, Ardena 12501. Pres.: D. Montgomery Al Hadi; VP: A. Harrell El Malik; Sec'y/Treas.: Myron H. Shabazz.  
**Promotes:** Jazz, Middleastern.

**Terr:** Kingston, Poughkeepsie, N.Y.  
J M J Prod'ns, 99 Hawley St., Binghamton 13901. Tel: (607) 772-6147. VP: Walter J. Malyszcz, William V. Flynn; Dir: Cindy Malyszcz; Concert Mgr.: Walter J. Malyszcz Jr.

**Promotes:** Rock, Soul, MOR, Country, Jazz, Latin.  
**Terr:** Albany, Binghamton, Rochester, Syracuse, Utica, N.Y.; Erie, Johnstown, Scranton, Pa.

Mars Talent Agency, 168 Orchard Dr., Pearl River 10965. Tel: (914) 735-4569. Owner: Arnie Kay.  
**Promotes:** MOR.

**Terr:** Conn.; Washington, O.C.; Md.; Mass.; N.J.; N.Y.; Ohio; Pa.; Va.  
Media Concepts Inc., 20 E. First St., Mount Vernon 10550. Tel: (914) 699-4003. Partners: Michael Berman, Chip Riggo.

N A C/Broadway Theatre League, Box 1921, Binghamton 13902. Tel: (607) 723-1211. Pres.: Al Nocchino.  
**Promotes:** Rock, MOR, Jazz, Classical, Theatre.  
**Terr:** Upstate N.Y.; Pa.

North Country Review, 31 St. John's St., Gowanda 14070. Tel: (716) 532-5656.  
**Promotes:** Country, Folk, Religious/Gospel.

**Terr:** Western N.Y.; Eastern Ohio; Northern Pa., Canada.  
Pro/Creatives, 25 Burda Ln., Spring Valley 10977. Pres.: David Rapp, Contact: Ellen Rapp.

**Terr:** Metropolitan N.Y.  
Redwood Promos., 2 Hawkes Ave., Ossining 10562. Tel: (914) 762-2867. Contact: Marianne Burguere.

Bill Rial, Tarry Rd., Campbell 14821. Tel: (607) 527-4522.  
Glenn Tarry Woodstock Concert Consultants, PO Box 362, Woodstock 12498. Tel: (914) 679-5195.

Tea Pot Prod'ns, 1416 Boston Post Rd., Larchmont 10538. Tel: (914) 834-2145. Pres.: Kal Fagan.  
**Promotes:** Rock, MOR.

**Terr:** Conn.; N.J.; New York, Westchester County, N.Y.  
United Polka Artists, Box 1, Professional Bldg., Florida 10921. Tel: (914) 651-4266. Pres.: Jimmy Sturr; VP: Edward Kosior.

**Promotes:** Country, Polka.  
**Terr:** Eastern USA.

## FACILITIES

Binghamton—Broome County Veterans Memorial Arena, 1 Stuart Pl. Zip: 13902. Tel: (607) 772-2611. Mgr.: Paul C. Gamsby; Ass't Mgr.: Joseph D'Angelo. (Arena seats 4855 permanent, 2000 portable, platform 4'x60'x40'; Center for the Performing Arts seats 1519, proscenium 30'x38'x32 1/2').

**Sound:** (Arena) Altec mixer—8 channels, 6 60-watt amps, speakers (center & end clusters), PA—8 inputs; 2-band equalizers; Shure mikes.  
**Lighting:** 6 Super Troupers.

**Services/Facilities:** Ticket Takers, Ushers, Security, Electricians, Sound Technicians, Cleanup; Piano, Foilkit.  
Binghamton—The Forum, 228 Washington St. Zip: 13902. Tel: (607) 772-2611. Mgr.: Paul Gamsby; Ass't Mgr.: Joseph D'Angelo; Stage Mgr.: Duane Hamlin. (Seats 1519, proscenium 30'x38'x32 1/2').

**Sound:** Altec mixer—1 channel, 1 amp, speakers (stage right & left), PA—5 inputs; Shure mikes.  
**Lighting:** Kliegl board; 2 Troupers; 153 Century spots; 6 7' Par 64 strip lights.

**Services/Facilities:** Ticket Takers, Ushers, Security, Electricians, Sound Technicians, Cleanup.  
**Note:** Not suitable for hard rock; deposit required.

Kingston—Ulster Performing Arts Center, CPD Box 10007, 601 Broadway. Zip: 12401. Tel: (914) 331-1613/1012. Mgr.: Esmer Wear; Stage Mgr.: Willie Flynn. (Seats 1538 permanent, proscenium 25'x38'x30').  
**Sound:** Voice of the Theatre speakers (for film).  
**Lighting:** Rheostat board; Kliegl spots; Lekos; Fresnels; strip lights.

**Services/Facilities:** Ticket Takers & Printing, Ushers, Security, Rehearsal Rooms, IATSE & Non-Union Stagehands, Electricians, Cleanup.  
**Note:** Non-family acts banned; insurance required.

Lake Placid—Olympic Arena & Convention Hall, 216 Main St. Zip: 12946. Tel: (518) 523-3325.  
Middletown—Orange County Agricultural Society Inc., 239 Wisner Ave. Zip: 10940. Tel: (914) 343-4826. (Orange County Fair seats 11,000).  
**Note:** Bans rock.

Plattsburgh—Crete Civic Center, Beach Rd. Zip: 12901. Tel: (518) 563-4431. Dir.: Byron Bissonette. (Seats 1377 permanent, 1772 portable, platform 4'8"x60'x40').

**Sound:** DuKane PA  
**Lighting:** Major board; 6 Troupettes; 2 Troupers; 22 Lekos & Fresnels; color border strip lights.  
**Services/Facilities:** Ticket Takers, Ushers, Security, Electricians, Cleanup.  
**Note:** Bond posting required.

Poughkeepsie—Mid-Hudson Civic Center, 1 Civic Center Plaza. Zip: 12601. Tel: (914) 454-5800. Mgr.: James G. Doyle; Ass't Mgr.: Susan Ryerson; Stage Mgr.: Brendan Brady. (Mair Hall seats 3038 portable, proscenium 18'x70'x60', platform 4'x116'x32'; McCann Ice Arena seats 900 permanent, 2600 portable, platform 4'x60'x40'; McCann Center seats 2000 permanent, 1500 portable, platform 4'x60'x40').

**Lighting:** 2 Super Troupers; 20 Par 1000's.  
**Services/Facilities:** Promotion, Ticket Takers & Printing, Ushers, Security, Rehearsal Rooms, Non-Union Stagehands, A/V Ops./Engs., Electricians, Sound Technicians, Cleanup; Catering.

Saratoga Springs—Saratoga Performing Arts Center. Zip: 12866. Tel: (518) 584-9330. Dir.: Herb Chesbrough; Stage Mgr.: David E. Carlucci. (Amphitheater seats 5103 permanent, 193 portable, 10,000 on lawn, proscenium 40'x80'x60').

**Sound:** 2 Yamaha mixers; 4800-watt Crown amps; Altec, JBL speakers, AKG, Shure mikes; Ashley, Tapco equalizers.  
**Lighting:** 2 2-scene, pre-set scrimmer boards; 2 Super Troupers.

**Services/Facilities:** Promotion, Ticket Takers & Printing, Ushers, Security, Rehearsal Rooms, A/V Ops./Engs., Electricians, Sound Technicians, Cleanup; Mason Hamlin 9' Concert Grand Piano.  
**Note:** Outside promoters are not permitted to rent theater.

Tarrytown—New Westchester Theatre, 600 White Plains Rd. Zip: 10591. Tel: (914) 631-9100. Mgr.: Bobby Schiffman; Stage Mgr.: Mitch Kohata. (Seats 3574 permanent, proscenium 22'x65'x45').

**Sound:** API, Yamaha & Shure mixers—48 channels; 10 300-watt Crown amps; Altec, JBL speakers; PA—70 inputs.  
**Lighting:** Century memory board—48 channels; 3 Super Troupers.

**Services/Facilities:** Promotion, Ticket Takers & Printing, Ushers, Security, Rehearsal Rooms, Non-Union Stagehands, A/V Ops./Engs., Electricians, Sound Technicians, Cleanup.

Troy Arena, 1 Main St. Zip: 12181. Tel: (518) 273-8400. Mgr.: Ted Bayly. (Seats 4000).

Utica Memorial Aud., 400 Oriskany St. Zip: 13502. Tel: (315) 798-3356. (Seats 4078 permanent, 1908 portable, proscenium 33'x40'x20'; platform 4'x6'x8'x4').

**Sound:** Altec mixer—2 channels, 15" speakers (over proscenium), PA—10 inputs, mikes.  
**Lighting:** Century Electronics board; 4 Super Troupers.

**Services/Facilities:** Ticket Takers, Ushers, Security, Rehearsal Rooms, A/V Ops./Engs., Electricians, Sound Technicians, Cleanup.  
**Note:** Insurance bond required.

White Plains—Westchester County Center, Tarrytown Rd. Zip: 10607. Tel: (914) 949-8900. (Seats 1219 permanent, 3000 portable).

## NORTH CAROLINA

### • CHARLOTTE (Area Code 704)

#### PROMOTERS

Jim Crockett Promos Inc., 6300 Carmel Rd. Zip: 28211. Tel: 542-9940.  
**Terr:** Southeastern USA.  
Fisher & Assocs. Entertainment Inc., PO Box 240802. Zip: 28224. Tel: 525-9220. Pres.: Dave Fisher; VP: Brent Fisher.

**Promotes:** Rock, Soul, MOR.  
**Terr:** Ga.; N.C.; S.C.; Va.  
Hit Attractions Inc., Cameron Brown Bldg. Tel: 372-3955.

Kaleidoscope Prod'ns, 304 E. Morehead St. Zip: 28202. Tel: 375-7060.  
Pres.: Larry Presley; VP: Alan Presley; Agent: Ray Raiford.  
**Promotes:** Rock, Jazz.

**Terr:** Southeastern USA including N.C. & S.C.  
Kemp Attractions, PO Box 4374, 1 Charlottemtown Center. Zip: 28204. Tel: 333-6151. Pres.: T.D. Kemp Jr.; Sec'y: Julia Brown.

**Promotes:** MOR, Classical.  
**Terr:** Ga.; N.C.; S.C., Va.  
Wombat Prod'ns, PO Box 32875. Zip: 28232. Tel: 375-1255. Exec. Dir.: Russell Schwarz; Dir.: Tom Wilkinson; Front Man: Lynwood Sawyer.

**Promotes:** Jazz.  
**Terr:** Miami, Fla.; Charlotte, N.C.

#### FACILITIES

Charlotte Coliseum/Ovens Aud., 2700 E. Independence Blvd. Zip: 28205. Tel: 372-3600. Mgr.: Paul Buck; Ass't Mgr.: William Waugh; Stage Mgr.: Hubert McLendon. (Coliseum seats 13,000; Ovens Aud. seats 2500).

Ovens Aud., see Charlotte Coliseum.  
Park Center Aud. Arena, 310 N. Kings Dr. Zip: 28204. Tel: 374-2462. Mgr.: Bob Moose; Foreman: Ted Conder. (Seats 677 permanent, 2323 portable, proscenium 14'x50'x27').

**Sound:** 2 amps; 3 16" speakers; 3 horns; Bell Mark 80/RCA PA—4 inputs.  
**Lighting:** Panel board.  
**Services:** Cleanup.  
**Note:** Insurance required; bans obscene shows.

#### SOUND & LIGHTING

Alpha Sound & Light, 1824 Freedom Dr. Zip: 28208. Tel: 376-1655.  
Atlantic Stage Equipment Inc., 1326 Central Ave. Zip: 28205. Tel: 375-1438.  
Baucum Radio & Sound Serv., 1413 Matheson Ave. Zip: 28205. Tel: 332-5966.

Charlotte Theatre Supply Co., 229 S. Church St. Zip: 28202. Tel: 333-9651 (Lighting)

M S I Concert Lighting, 1824 Freedom Dr. Zip: 28208. Tel: 376-1655.  
Reliable Music Co., 1001 S. Independence Blvd. Zip: 28202. Tel: 375-8662.  
Robinson Electric Co. Inc., 417 W. Second St. Zip: 28202. Tel: 332-8555.  
Standard Theatre Supply, 3809 Weona Ave., No. 9. Zip: 28209. Tel: 525-2610.

Superior Electric Corp., 5601 Executive Center Dr., Suite 132. Zip: 28212. Tel: 535-7777.  
United Assocs., 1 Charlottemtown Center, Suite 250. Zip: 28204. Tel: 334-4776

**MUSICAL INSTRUMENT SALES, RENTALS & TRANSFERS**  
Morgan Music Co., 1445 E. Seventh St. Zip: 28204. Tel: 333-5415.  
Reliable Music Co., 1001 S. Independence Blvd. Zip: 28202. Tel: 375-8662.

## STAGING & COSTUMES

Browder Displays Inc., 614 S. College St. Zip: 28202. Tel: 334-8693.  
Morris Costumes & Theatrical Supplies, 3108 Monroe Rd. Zip: 28205. Tel: 333-4653. 332-3304.

## CHARTER SERVICES

Eastern Airlines, Douglas Municipal Airport. Tel: 392-3841.  
Greyhound Charter Bus Serv., 601 W. Trade St. Zip: 28202. WATS Tel: (800) 241-0396.

Southeast Air motive Corp., Douglas Municipal Airport. Tel: 399-0457.  
Thurston Aviation Inc., 3840 Airport Dr. Zip: 28208. Tel: 394-4331.  
Trailways Charters & Tours, 418 W. Trade St. Zip: 28202. Tel: 372-1303.

## LIMOUSINES

Bush Limousine Serv., Douglas Municipal Airport. Tel: 394-0131. (Airport limousine)

## TICKETS

Charlotte Theatre Supply Co., 229 S. Church St. Zip: 28202. Tel: 333-9651. (Printing)

Ernie's Record Shop, Cotswold Shopping Center. Tel: 366-0135.  
Globe Ticket Co., 5600 Executive Center Dr. Zip: 28212. Tel: 536-4432. (Printing)

Hi-Fi Camera Center, Charlottemtown Mall. Tel: 377-3492.  
National Hat Shop, 106 S. Tryon. Zip: 28202. Tel: 332-6211.  
Record Bar, Southpark Shopping Mall. Tel: 377-4242. Local branch: Eastland Mall. Tel: 568-7193.

Standard Theatre Supply Co., 3809 Weona Ave. Zip: 28209. Tel: 525-2610. (Printing)

## UNIONS

A F M, Local 342, 2122 Eastway Dr. Zip: 28205. Tel: 568-3465.  
I A T S E, Local 322, 2121 Commonwealth Ave. Zip: 28205. Tel: 332-1900.

## • GREENSBORO—HIGH POINT—WINSTON-SALEM (Area Code 919)

### PROMOTERS

Brooklyn All Star Singers Inc., PO Box 20743, Greensboro 27420. Tel: 373-0930. Mgr.: Thomas J. Spann. (Contract w/All-Star Prod'ns—Greensboro, N.C.)

**Promotes:** Religious/Gospel.  
**Terr:** Central N.C.

Majestic Promos., 211 S. Edgeworth St., Greensboro 27406. Tel: 274-4365. (Contracts w/Greensboro Coliseum—Greensboro, N.C.; Charleston Municipal Aud.—Charleston, S.C.; Township Hall—Columbia, S.C.)

**Promotes:** Rock, Soul, Jazz, Religious/Gospel.  
**Terr:** N.C.; S.C.; Va.  
Wade Staley Promos., PO Box 5712, High Point 27262. Tel: 885-0263.  
**Promotes:** Rock, Country, Gospel, Bluegrass.

### FACILITIES

Carolina Theatre, 310 S. Greene St., Greensboro 27401. Tel: 273-9895. (Seats 1188 permanent, proscenium 30'x39'9"x36').

**Lighting:** Strand Century Micro-Q board; 2 Troupettes; 60 Fresnels & Lekos.  
**Services/Facilities:** Ticket Takers, Ushers, Non-Union Stagehands, A/V Ops./Engs., Electricians, Sound Technicians, Cleanup; Baby Grand Piano.  
**Note:** Insurance required.

Greensboro Coliseum Complex, 1921 W. Lee St., Greensboro 27403. Tel: 294-2140. Mng. Dir.: James F. Oshust. (Coliseum seats 13,436 permanent, 3364 portable, platform 36'x52'x48'x40'; War Memorial Aud. seats 2416 permanent, proscenium 25'x95'x45'; Town Hall Aud. seats 298 permanent, proscenium 14'x40'x25').

**Sound:** Altec mixer—20 channels, 9 1000-watt amps, speakers (cluster, south end), 1000-watt PA—16 inputs, equalizer.  
**Lighting:** Hub non-arm board; 8 Super Troupers.

**Services/Facilities:** Promotion, Ticket Takers & Printing, Ushers, Security, A/V Ops./Engs., Electricians, Sound Technicians, Cleanup; Piano, Organ.  
**Note:** Deposit by lessee required.

High Point Theatre & Exhibition Center, 220 E. Commerce St., High Point 27261. Tel: 887-3001. Mgr.: Jacquelyn Bonavia; Ass't Mgr.: Susan Wimbush; Stage Mgr.: Phil Gibson. (Seats 977 permanent, 24 portable).

**Sound:** Soundcraft mixer—24 channels; 3 Altec 100-watt amps, speakers (center cluster), one-third octave equalizers; PA—34 inputs; AKG, Shure mikes.

**Lighting:** Kliegl 3-scene, pre-set board; 2 Berkeley Colorspots; 115 Lekos.  
**Services/Facilities:** Promotion, Ticket Takers & Printing, Ushers, Security, Non-Union Stagehands, A/V Ops./Engs., Electricians, Sound Technicians, Cleanup.  
**Note:** Bans hard rock.

Side Effect Hall, 2312 E. Bessemer Ave., Greensboro 27405. Tel: 273-7479.  
Trad Arena, 825 Norwalk St., Greensboro 27407. Tel: 292-7470.  
Winston-Salem Memorial Coliseum, N. Cherry St., Winston-Salem 27105. Tel: 727-2978. (Seats 8500).

**Services/Facilities:** Ticket Takers & Printing, Ushers, Security, Non-Union Stagehands, Electricians, Sound Technicians, Cleanup.

### SOUND & LIGHTING

Audio Unlimited of North America, 1308 W. Lee St., Greensboro 27403. Tel: 274-4682.

Bowling Sound Serv., 1006 Arnold St., Greensboro 27405. Tel: 274-1518.  
Carosound Inc., 3816 Riverdale Dr., Greensboro 27406. Tel: 275-1656.  
Standard Theatre Supply Co., 125 Higgins St., Greensboro 27406. Tel: 272-6165

**MUSICAL INSTRUMENT SALES, RENTALS & TRANSFERS**  
Bowling Sound Serv., 1006 Arnold St., Greensboro 27405. Tel: 274-1518.  
Don's Music City, 324 J&J Dr., Greensboro 27406. Tel: 275-3029.  
Guitar Shop, 332 1/2 Tate St., Greensboro 27406. Tel: 275-5013.  
Moore Music Co., 615 W. Market St., Greensboro 27401. Tel: 274-4636.  
Harvey West Music, 418 W. Market St., Greensboro 27401. Tel: 275-9531.

## STAGING & COSTUMES

Costume Rental & Theatrical Supply, 673 Peters Creek Pkwy., Winston-Salem 27103. Tel: 727-0062.

## REHEARSAL STUDIOS

Lazy Moon Prod'ns, 1114 Grove St., Greensboro 27403. Tel: 378-1094.  
Real Time Rec's, 3205-A E. Bessemer Ave., Greensboro 27402. Tel: 373-9453.

## CHARTER SERVICES

Air Serv. Inc., Greensboro-High Point Reg'l Airport, PO Box 8237, Greensboro 27410. Tel: 668-0481.

## UNITED STATES

Atlantic Aero Inc., Greensboro-High Point Reg'l Airport, Greensboro Tel: 668-0411  
Majestic, 211 S. Edgeworth St., Greensboro 27406 Tel: 274-4365  
Mid-Atlantic Airways, 4 Cloverdale Rd., Lexington 27292. Greensboro Tel: 288-2461.  
Moore Bros. Transportation Co., 516 Federal Pl., Greensboro 27406. Tel: 272-0040.

### LIMOUSINES

Majestic, 211 S. Edgeworth St., Greensboro 27406 Tel: 274-4365  
Moore Bros. Transportation Co., 516 Federal Pl., Greensboro 27406 Tel: 272-0040  
Roscoe's Limousine Serv., 1404 Julian St., Greensboro 27406 Tel: 273-9836

### TICKETS

Belk Department Store, 616 Friendly Center Mall, Greensboro 27408 Tel: 292-0960  
Discount Records, 411 Tate St., Greensboro 27403 Tel: 273-3654  
Greensboro Coliseum, 1921 W. Lee St., Greensboro 27403. Tel: 294-2870  
Greensboro Record Center, 302 S. Elm St., Greensboro 27402. Tel: 272-6847.  
Peaches Records, 4217 High Point Rd., Greensboro 27407. Tel: 852-3926.  
Reznick's Jewelry & Music Co., 440 N. Liberty St., Winston-Salem 27101. Tel: 722-5133.

## ● RALEIGH-DURHAM AREA (Area Code 919)

### PROMOTERS

Best Ticket Promos., 201 E. Main St., Carrboro 27510. Tel: 929-7637. Pres: Peter Anlyan; VP: Brian Smith.  
Promotes: Country, Jazz, Reggae, Bluegrass  
Terr: N.C., S.C., Va.  
K Dawn Ents., 713 Hugo St., Durham 27704. Tel: 772-1000, 477 1916  
Pres: Austin B. Rigsbee, VP & Sec'y Louise L. Rigsbee  
Promotes: Country.  
Terr: Ga., N.C., S.C., Tenn., Va.

### FACILITIES

Raleigh Civic Center Complex, Center Plaza, Raleigh Tel: 755-6060 (Civic Center Arena seats 4000, platform 4'x36'x48"; Performing Arts Center seats 2289; Theatre seats 2500)  
Sound: DuKane mixer—10 channels, 200-watt amps, 100-watt PA—10 in puts, Jensen 12" speakers (ceiling of arena), Shure mikes  
Lighting: 3 Troupers, 2 Trouperettes  
Services/Facilities: Promotion, Ticket Takers & Printing, Ushers, Security, Rehearsal Rooms, Electricians, Sound Technicians, Cleanup, Grand Piano, Upright Piano.  
Note: Bond posting required.

### SOUND & LIGHTING

Southeastern Sight & Sound, PO Box 27786, Raleigh 27611 Tel: 828-2311.  
Ed C. Vaughn & Assocs. Inc., 3 Cedronella Dr., Rt. 2, Chapel Hill 27514. Tel: 383-2938.

### MUSICAL INSTRUMENT SALES, RENTALS & TRANSFERS

Maus Piano Co., 6021 Glenwood Ave., Raleigh 27612. Tel: 782-8391

### CHARTER SERVICES

Carolina Trailways, 1201 S. Blount, Raleigh 27601. Tel: 833-3601  
Greyhound Charter Bus Serv., 314 W. Jones St., Raleigh 27603. WATS Tel: (800) 241-0396.

### UNIONS

A F M, Local 500, Northgate Shopping Center, Durham 27701. Tel: 286-4806.

## ● OTHER CITIES

### PROMOTERS

Eastern Concerts, PO Box 1263, Wilmington 28402. Tel: (919) 686-7180.  
Pres: Linden B. Frey  
Promotes: Rock, Country  
Terr: Southeastern USA  
Music Makers Network of America Prods'n, PO Box 3022, 602 Castle St., Wilmington 28401. Tel: (919) 762-7077. Pres.: John Lewis Jones.  
Promotes: Soul, MOR, Country  
Terr: Southeastern USA  
Jim Robertson Ltd., PO Box 616, King 27021 Tel: (919) 983 3145 Owner: Jim Robertson; VP: Chuck Robertson; Sec'y: Zeke Robertson.  
Promotes: Rock, Soul, Country, Jazz, Religious/Gospel, Classical  
Terr: Fla., Ga., N.C., S.C., Tenn., Va., W Va

### FACILITIES

Asheville Civic Center, 87 Haywood St., Zip 28801 Tel: (704) 255-5736.  
Mgr: Barry Ogryn, Ass't Mgr.: Bill Murphy, Stage Mgr.: Jon Gossett (Arena seats 3646 permanent, 4008 portable, platform 4'x60'x40"; Thomas Wolfe Aud. seats 2357 permanent, proscenium 20'x50'x35", Exhibition Hall: 29,000 square feet)  
Sound: (Aud.) Audio Design mixer—8 channels, 6 100-watt amps, 100-watt PA—8 inputs, 8 equalizers; Frazier, JBL speakers, Electro-Voice mikes  
Lighting: Decor 20-dimmer, 2 scene, pre-set board, 7 Super Troupers (Arena); 2 Super Troupers (Aud.)  
Services/Facilities: Promotion, Ticket Takers & Printing, Ushers, Security, Rehearsal Rooms, Electricians, Sound Technicians, Cleanup  
Fayetteville—Cumberland County Memorial Aud./Arena, PO Box 64549, Hwy. 301 S., Zip: 28306. Tel: (919) 484-0161. Mgr.: John F. Shands, Ass't Mgr.: Susan Pelone, Stage Mgr.: Wilson Rogers. (Arena seats 7000 portable, platform 5'x56'x40"; Aud. seats 2439 permanent, proscenium 25'x60'x35").  
Sound: Altec mixer—8 channels, 250-watt PA—4 inputs, equalizers; Electro-Voice, Shure mikes  
Lighting: Hubbard board; 1 Super Troupers, 4 Troupers.  
Services/Facilities: Promotion, Ticket Takers & Printing, Ushers, Security, Rehearsal Rooms, IATSE & Non-Union Stagehands, A/V Ops./Engs., Electricians, Sound Technicians, Cleanup, Catering  
Greenville—Carolina Opry House, PO Box 1306, Hwy. 264 By-Pass, Zip: 27384. Tel: (919) 758-5660/5570. Mgr.: Don Howard; Ass't Mgr.: Terry Tolda. (Seats 350 permanent, 400 portable, proscenium 3'x25'x18").  
Lighting: 6 500-watt Pars; 1500-watt Troupers

Services/Facilities: Promotion, Ticket Takers & Printing, Ushers, Security, Rehearsal Rooms, Non-Union Stagehands, Electricians, Sound Technicians, Cleanup; Piano.  
Note: Bans hard rock.

## NORTH DAKOTA

### PROMOTERS

K C J B Radio, PO Box 1686, Minot 58701 Tel: (701) 852 0361 Mgr.: Rod Romine  
Promotes: Country.  
Terr: Northwestern N.D.

### FACILITIES

Bismarck Civic Center, PO Box 1075, Sixth & Sweet Sts. Zip 58501. Tel: (701) 222-6487 Mgr.: George J. Smith, Ass't & Stage Mgr.: Harlo Thon (Seats 6730 permanent, 1270 portable, platform 4'x30'x40").  
Sound: DuKane PA—8 inputs  
Lighting: 2 Super Troupers.  
Services/Facilities: Promotion, Ticket Takers & Printing, Ushers, Security, IATSE & Non-Union Stagehands, Electricians, Cleanup.  
Note: Bond posting required.  
 Fargo—Civic Memorial Aud., 201 N. Fourth St. Zip 58102 Tel: (701) 241-1480. Mgr.: D.H. Kaldor. (Seats 3300).  
Jamestown Civic Center, 212 Third Ave. NE, Zip 58401 Tel: (701) 252-8088. Mgr.: Paul A. Johnson; Ass't Mgr.: Donette Steller; Stage Mgr.: Warren Orr (Seats 5500 permanent, 1000 portable, platform 39'x30'x52").  
Lighting: 2 Super Troupers  
Services/Facilities: Promotion, Ticket Takers & Printing, Ushers, Security, Rehearsal Rooms, Non-Union Stagehands, Electricians, Cleanup.  
Minot Municipal Aud., 515 Second Ave. SW, Zip: 58701. Tel: (701) 852-4041. (Seats 4156 permanent 900 portable, platform 4'x56'x32").  
Sound: Custom mixer—16 channels; 9 200-watt DuKane amps, equalizer; DuKane w/JBL speakers (cluster & balcony).  
Lighting: Custom board; 2 Troupers, 6 Bardwell McAllister 2000-watt spots.  
Services/Facilities: Ticket Takers, Ushers, Security, Rehearsal Rooms, IATSE & Non-Union Stagehands, A/V Ops./Engs., Electricians, Sound Technicians, Cleanup; Kimball 5'9" Grand Piano  
West Fargo—Schollander Pavilion, Red River Valley Fairgrounds, PO Box 797 Zip: 58078. Tel: (701) 282 2200. Mgr.: Marvin J. Witt (Seats 4300 permanent, 500 portable, platform 39'x32'x24").  
Note: Bond posting required.

## OHIO

## ● AKRON AREA (Area Code 216)

### PROMOTERS

Andy Carrano, 737 Center Ave., Cuyahoga Falls 44221

### FACILITIES

Akron Civic Theatre, 182 S. Main St., Zip 44308. Tel: 535 3178 (Seats 2918 permanent, proscenium 35'x56'x28").  
Sound: Altec mixer—5x5 channels, 50- & 100-watt amps, speakers (off stage right & left on floor), 3'x3' cabinets, PA—8 inputs; 2 Shure mikes.  
Lighting: 2 Metros  
Services/Facilities: Promotion, Ticket Takers, Ushers, Security, A/V Ops./Engs., Electricians, Sound Technicians, Cleanup, Piano, Pipe Organ.  
Note: Destructive acts banned, bond posting required.  
Blossom Music Center, 1145 W. Steels Corners Rd., Cuyahoga Falls 44223 Tel: 929-3048 Mgr.: J. Christopher Fahlan, Ass't & Stage Mgr.: Douglas F. Kridler (Seats 4822 permanent, 13,500 lawn, adjustable proscenium 33'x71'x55")  
Sound: Spectra Sonics mixer—24 inputs, 46 amps; 22 Yamaha amps; JBL speakers (on stage, lawn, pavilion edge—5 in pavilion 14 directed to lawn), 10,000-watt SS PA—24 inputs; UREI equalizers; 43 Electro-Voice, Neumann, Shure, Sony mikes  
Lighting: Fazelton board; 4 Super Troupers, 30 1000-watt quartz ellip sodals.  
Services/Facilities: Promotion, Ticket Takers & Printing, Ushers, Security, Rehearsal Rooms, A/V Ops./Engs., Electricians, Sound Technicians, Cleanup; 2 Steinway Pianos, Hammond B3 Organ, Catering  
Note: Bans hard rock, no outside promoters.

### SOUND & LIGHTING

Electronic Eng'g, 362 W. Bowersy Zip 44307 Tel: 762-9771.  
Leonard Katz, 2460 Thurmont Rd., Zip: 44313. Tel: 867-7200.  
Shaver Lighting Servs., 191 Kenilworth, Zip: 44313 Tel: 864-7127  
Unity Systems, 1057 Mason Ave., Kent 44240 Tel: 678-8735.  
Industrial Prodn's Servs., PO Box 386, Tallmadge 44278. Tel: 673-5272

### MUSICAL INSTRUMENT SALES, RENTALS & TRANSFERS

Henry's Music Inc., 226 Second St. NW, Barberton 44203 Tel: 753-1818  
Lukas Music, 1752 State Rd., Cuyahoga Falls 44223. Tel: 929-3045.  
O'Neil's Department Store, 226 S. Main St. Zip: 44308. Tel: 375-5000  
Ross Music, 405 E. Cuyahoga Falls Ave. Zip 44310 Tel: 929-2868

### STAGING & COSTUMES

Costumes For All Occasions, 1503 S. Main St. Zip: 44301 Tel: 724-7071.  
Stage Center Inc., 908 N. Main - I. Zip 44310. Tel: 535-7816

### CHARTER SERVICES

Akron Aviation, Akron Airport. Tel: 733 4000/8757  
Metro Regional Transit Authority, 416 Kenmore Blvd., Zip: 44301 Tel: 762-7260.  
Trailways Charter Bus Serv., 78. Grant St. Zip: 44311 Tel: 724-9663.

### LIMOUSINES

Airport Limousine Serv., 200 E. Exchange St. Zip: 44304. Tel: 928-8172  
Forrest Limousine Serv., 140 E. York St. Zip: 44310 Tel: 535-1513.

### TICKETS

Mayflower Travel Bureau, 289 S. Main St. Zip: 44308. Tel: 376-7117  
Ticketron, c/o Sears Roebuck & Co., Chapel Hill Mall, 1980 Brittain Rd., Zip: 44310. Tel: 633-8500.

## UNIONS

A F M, Local 24, Metropolitan Bldg, Rm 315, 39 S. Main St. Zip: 44308. Tel: 376-8174.  
I A T S C, 678 N. Main St. Zip: 44310 Tel: 376-2721.

## ● CINCINNATI AREA (Area Code 513)

### PROMOTERS

Cincinnati Riverfront Concerts, c/o Riverfront Coliseum, 100 Broadway, Zip: 45202. Tel: 721-1818.  
Promotes: Rock, Soul, MOR, Country, Jazz, Folk.  
Terr: Cincinnati, Dayton, Ohio  
East-West Prod'n's/Promos, 3723 Washington Ave. Zip: 45229. Tel: 751-0975, 221-6871, 531 4137 Exec Admin'r: Gordon L. Buford.  
Promotes: Rock, Soul, Jazz  
Terr: Calif., Colo.; Ga., Hawaii; Md., Minn., N.Y., Ohio; Tex.; Wash.  
Electric Factory Concerts, 2145 Luray Ave. Zip: 45206. Tel: 281-7744. Mgr.: Cal Levy  
Branch: Philadelphia, Pa  
Promotes: Rock, Soul, MOR, Country, Jazz.  
Terr: Cincinnati, Ohio; Philadelphia, Pittsburgh, Pa.; Memphis, Tenn  
Hammer Prod'n's, 2389 Wilson Ave. Zip: 45231 Tel: 851-7683, 777-1515.  
Bd Chm., Owner & Pres. Mark A. Schupp; Prod'n Mgr.: Gregory L. Appel. (Contract w/Lakeridge Hall—Cincinnati, Ohio)  
Promotes: Rock, Soul, Country, Jazz, Folk.  
Terr: Northern Ky.; Cincinnati, Dayton, Ohio.  
High Times Prod'n's, PO Box 6282, Zip: 45206 Tel: 861-5044, 242-7354.  
Pres: Clifford Whigham; VP: Wesley Hubbard; Bus Mgr.: Gloria Parker.  
Promotes: Rock, Soul, Disco.  
Terr: Ind.; Cincinnati, Ohio.  
J-H Prod'n's, 3562 Vista Ave. Zip: 45208 Tel: 321-4079. Promoter: James Hunter.  
North Star Prod'n's, 9910 Princeton Glendale Rd., Suite 215, Zip: 45246. Tel: 874-2571. Dps. Dir.: Jonathan Tratt.  
Promotes: Rock, Soul, MOR, Jazz.  
Terr: Northeastern USA including Ohio; Australia.  
Ross Todd Assocs., 2181 Victory Pkwy. Zip: 45206. Tel: 961-7700.  
Promotes: Rock, Soul, Country, Jazz, Folk.  
Terr: Ind.; Ky.; Ohio, Dallas, Tex., W. Va

### FACILITIES

Bogart's, 2621 Vine St. Zip: 45219 Tel: 281-8414 Gen. Mgr.: JoAnn Pucke; Ass't Mgr.: John Harig. (Seats 550, platform 40'x28'x18").  
Sound: Mixer—24 channels; equalizers.  
Lighting: Strand Century board—16 channels, 1 1500-watt follow spot; 36 1000-watt Pars.  
Services/Facilities: Promotion, Ticket Takers & Printing, Security, Non-Union Stagehands, Sound Technicians, Cleanup; Grand Piano.  
Cincinnati Convention Exposition Center, 525 Elm St. Zip: 45202. Tel: 352-3750. Mgr.: William O. McCarthy (Exhibit Hall seats 8000 portable, platform 12'x40'x40"; North Meeting Room seats 2800, portable stage; South Meeting Room seats 1500, platform 40'x50'x12").  
Services: Electricians, Cleanup.  
Cincinnati Gardens, 2250 Seymour Ave. Zip: 45212 Tel: 631-7793. (Arena seats 10,606 permanent, 2500 portable, platform 5'x40'x24").  
Sound: Shure mixer—5 channels, 2 mikes, 3 150-watt Altec power amps, mixer, 35 & 40-watt speakers (end & center of rink), horns, mike, drivers; Electro-Voice mike.  
Lighting: 10 Genarco Metro-Lites; 30 2000-watt Kliegls; 3 50K overhead lighting circuits.  
Services/Facilities: Ticket Takers & Printing, Ushers, Security, A/V Ops./Engs., Electricians, Cleanup; Meeting/Banquet Room, Concessions, Dressing Rooms, Vendors.  
Cincinnati Riverfront Stadium, 201 E. Second St. Zip: 45206. Tel: 221-3321. Mgr.: Glenn Redman; Ass't Mgrs.: Dale Lewis, Karl Buck. (Seats 60,000).  
Note: Bond posting required.  
Music Hall, 1243 Elm St. Zip: 45210 Tel: 621-1919. (Seats 3631)  
Palace Theatre, 12 E. Sixth St. Zip: 45202. Tel: 579-1095. (Seats 2600, proscenium 26'x42").  
Sound: Bi-amp. Teac, Yamaha mixers—8 inputs, 3 outputs; 6 JBL bass cabinets, 4 radial horns w/drivers; 2 Altec horns w/drivers; 1 Pioneer electronic crossover; 3 BGM amps; 1 graphic or parametric equalizer; 2 Ampeg monitors; 2 power amps; Yamaha monitors, 16 Shure mikes.  
Lighting: Strand-Century Micro Q system, 32 7 KW dimmers; 4 6KW non-dimmers, 32 6x16, 12 6x12 & 10 6x9 750-watt Lekos; 20 8" 1000-watt Fresnels; 10 1000-watt Par 64's, 12 6" border lights.  
Services/Facilities: Dressing Rooms.  
Riverfront Coliseum, 100 Broadway Zip: 45202. Tel: 241-1818. Dps. Dir.: Richard Morgan; Events Dir.: John Tafaro, Stage Mgr.: Nelson Hambrick. (Seats 15,800 permanent, 1800 portable, platform 6'x60'x40").  
Sound: Altec mixer  
Lighting: 10 Super Troupers  
Services/Facilities: Promotion, Ticket Takers & Printing, Ushers, Security, Rehearsal Rooms, A/V Ops./Engs., Electricians, Sound Technicians, Cleanup.  
Taft Theatre, Fifth & Sycamore. Zip: 45202. Tel: 721-0411. (Seats 2500)

### SOUND & LIGHTING

Audiofreqs Sound Serv., 4848 Prospect Ave. Zip: 45242. Tel: 984-3245.  
Beck Studios Inc., 5614 Wooster Pike. Zip: 45227 Tel: 271-0080.  
Candlepower, PO Box 15279, Zip: 45215. Tel: 874-5115  
Industrial Communication & Sound Co., 4515 Reading Rd. Zip: 45229. Tel: 242-5400  
H. C. King & Assoc. Inc., 8630 Winton Rd. Zip: 45231. Tel: 521-5511.  
Charles J. Leesman Sales, 1663 Blue Rock St. Zip: 45223. Tel: 681-2081.  
Manhcare Sound, Lighting & Instrument Rental, 517 W. Third St. Zip: 45202 Tel: 721-3809.  
Mytopia Prods'n, 2425 Fairview Ave. Zip: 45219. Tel: 651-2800.  
Buddy Roger's Music Inc., 1939 W. Galbraith Rd. Zip: 45239. Tel: 931-6780.  
MUSICAL INSTRUMENT SALES, RENTALS & TRANSFERS  
Baldwin Piano & Organ Co., 9748 Montgomery Rd. Zip: 45236. Tel: 891-5270.  
Howard Early Music Center Inc., 3171 Glendale-Milford Rd. Zip: 45241. Tel: 563-9300.  
Lloyd Hazelbaker & Sons, 3151 Madison Rd. Zip: 45209. Tel: 321-4824.  
Heglin-Denny Music Inc., 734 Madison Ave., Covington, Ky. 41011. Tel: (606) 491-6600  
Keller Music, 5659 Rapid Run Pike. Zip: 45238. Tel: 451-2199.  
Ray Lammers Music House Inc., 610 Walnut St. Zip: 45202. Tel: 241-0200.  
Mantecore Sound, Lighting & Instrument Rental, 517 W. Third St. Zip: 45202. Tel: 721-3809  
Midwest Music Osts., 5024 Montgomery Rd. Zip: 45212. Tel: 631-8318.  
Buddy Roger's Music Inc., 1939 W. Galbraith Rd. Zip: 45239. Tel: 931-6780.

Swallen's, 3700 Red Bank Rd. Zip: 45227. Tel: 272-3222.  
Willis Music, Willis Bldg., Seventh & Race Sts. Zip: 45202. Tel: 721-6053.

## REHEARSAL STUDIOS

Counterpart Creative Studios Inc., 3744 Applegate Ave. Zip: 45211. Tel: 661-8810.

Fifth Floor Rec'g Studios, 517 W. Third St. Zip: 45202. Tel: 651-1871.

## CHARTER SERVICES

American Airlines Inc., Fourth & Walnut Sts. Zip: 45202. Tel: 621-8500  
Delta Air Lines Inc., Fourth & Walnut Bldg. Zip: 45202. Tel: 621-2262  
Greyhound Charter Bus Serv., 1005 Gilbert Zip: 45202. WATS Tel: (800) 362-2880.

Queen City Metro Charter Serv., 6 E. Fourth St. Zip: 45202. Tel: 632-7573  
Trailways Chartered Buses, 221 Reading Rd. Zip: 45202. Tel: 241-2620  
Trans World Airlines Inc., Stouffer's Towers, Sixth & Elm Sts. Zip: 45202. Tel: 721-1980.

## LIMOUSINES

Auto Livery Serv. Co., 347 Cassatt. Zip: 45219. Tel: 241-1260  
Washington Limousine Serv., 3904 Ledgewood Dr. Zip: 45229. Tel: 221-0074.

## TICKETS

Community Ticket Office Inc., 1241 Elm St. Zip: 45210. Tel: 721-8222  
Globe Ticket Co., Gwynne Bldg., 602 Main St. Zip: 45202. Tel: 621-3339  
Premier Southern Ticket Co. Inc., 7911 School Rd. Zip: 45242. Tel: 489-0007. (Printing)

Ticketron Inc., 801-B W. Eighth St., Suite 319. Zip: 45203. Tel: 421-6501

## UNIONS

A F M, Local 1, Kroger Bldg., Suite 2228, 1014 Vine St. Zip: 45202. Tel: 241-0900.

I A T S E, Local 5, 611 Executive Bldg. Zip: 45202. Tel: 721-1302.

## ● CLEVELAND METROPOLITAN AREA (Area Code 216)

### PROMOTERS

Baruth Prod'ns Inc., 12501 Madison Ave. Zip: 44107. Tel: 228-8241. Sr. VP: John Baruth; VP's: David & Dan Baruth; Mgr.: Joan Baruth. (Contract w/Variety Theatre—Cleveland, Ohio)

Branch: Hollywood (Los Angeles Metropolitan Area), Calif.

Promotes: Rock, Country, Classical.

Terr: USA.

Belkin Prod'ns Inc., 28001 Chagrin Blvd. Zip: 44122. Tel: 464-5990

Promotes: Rock, Soul, MDR, Folk

Terr: Midwestern USA.

Benmor Ent's., 2695 W. St. James Pkwy., Cleveland Heights 44118. Tel: 371-2791. Owner: Ben Morrow.

Branch: Johnstown (Other Cities), Pa.

Promotes: Rock, MDR, Country

Terr: Md.; N.Y.; Ohio; Pa.; W. Va.

### FACILITIES

Agora Ballroom, 1730 E. 24 St. Zip: 44114. Tel: 696-8333. (Seats 1000 portable, platform 28'x42'x20')

Sound: Soundcraft mixer—24 channels; 12 BGW amps—2K per side; Electro-Voice, Gauss speakers (side stage); Hood Inds. PA—24 inputs; Audioarts parametric equalizers; Electro-Voice mikes; 16x6 onstage monitor mix.

Lighting: Lighting Methods board; TTI dimmers; 1 Altspot, 24 Par 64's. Services/Facilities: Promotion, Rehearsal Rooms, Non-Union Stagehands, Electricians, Sound Technicians, Cleanup, Piano.

Cleveland Convention Center, 1220 E. Sixth St. Zip: 44114. Tel: 523 2236

Stage Mgr.: John Zitello (Public Hall seats 5893 permanent, 4032 portable, proscenium 60'x78'x41'; Music Hall seats 3000 permanent, proscenium 60'x58'x41').

Sound: Altec mixer—16 channels, amps, 15" bass & multi-cell speakers (3 separate clusters); Altec & Electro-Voice mikes.

Lighting: (Public Hall) Q Level 2000 board, 6 Super Troupers; (Music Hall) 3 Super Troupers; 2 Trouters; 12 6"x9", 12 6"x12" & 12 8"x16" Century spots; 6 white/amber/red/blue border lights.

Services/Facilities: Ticket Takers, Ushers, Security, Rehearsal Rooms, A/V Ops./Engs., Electricians, Sound Technicians, Cleanup

Note: Bond posting required.

Cleveland Stadium, 1085 W. Third St. Zip: 44114. Tel: 781-5600 (Seats 80,155). (Contract w/Belknap Prod'ns—Cleveland, Ohio)

Services/Facilities: Ticket Takers & Printing, Ushers, Security, Electricians, Sound Technicians, Cleanup

Note: Bond posting required

Coliseum in Richfield, 2923 Streetsboro Rd., Richfield 44286 Tel: 659-9100. Pres.: Stuart Giller; Dps. Dir.: Roy Jones; Stage Mgr.: Bill Stewart (Coliseum seats 17,500 permanent, 2500 portable, variable platform: Theatre seats 5000 to 12,000, variable platform).

Sound: Altec bi-amp mixer, 3700-watt PA—10 inputs. Lighting: 12 Genarcos

Services/Facilities: Promotion, Ticket Takers & Printing, Ushers, Security, Rehearsal Rooms, A/V Ops./Engs., Electricians, Sound Technicians, Cleanup; Mktg. & PR Servs.

Forge Party Center, 4511 Northfield Rd. Zip: 44128. Tel: 662-7600.

Front Row Theatre, 6199 Wilson Mills Rd. Zip: 44143. Tel: 449-5000

Ohio Theatre, see Playhouse Square Foundation

Palace Theatre, see Playhouse Square Foundation

Playhouse Square Foundation, 1621 Euclid Ave. Zip: 44115. Tel: 771-4444

Gen. Mgr.: Virginia C. Pfaff; Exec. Dir.: Charles Raison; Stage Mgr.: Robert J. Rody. (State Theatre seats 3400; Palace Theatre seats 3100; Ohio Theatre seats 1000)

Note: Closed for renovation until Sept. 1982.

State Theatre, see Playhouse Square Foundation

Variety Theatre, 11815 Lorain Ave. Zip: 44111. Tel: 476-2125, 251-9767

Mgr.: Frances Grapentine, Ass't Mgr.: Larry Grapentine, Stage Mgr.: Susan Grapentine. (Seats 2200 permanent, platform 4'x130')

Sound: 4 McMartin 75-watt amps, 75-watt PA—4 inputs, 3 Voice of the Theatre speakers; 2 IRS equalizers; mike.

Lighting: 4 1000-watt stage spots; 8 500-watt footlights.

Services/Facilities: Promotion, Ticket Takers, Ushers, Security, Rehearsal Rooms, A/V Ops./Engs., Electricians, Cleanup

### SOUND & LIGHTING

A A A Lighting & Sound Co., 1660 E. 55 St. Zip: 44103. Tel: 932-6000

American Searchlight Adv. Co., 1660 E. 55 St. Zip: 44103. Tel: 932-6000.

Galbraith & Kurtz, 10 N. Main St., Chagrin Falls 44022. Tel: 247-6866.

General Electric Lamp Dept., Nela Park, Noble Rd., East Cleveland 44112. Tel: 266-2121.

L & M Stagecraft Inc., 2110 Superior Ave. Zip: 44114. Tel: 621-0754.

Billboard 1981-1982 International Talent And Touring Directory

## MUSICAL INSTRUMENT SALES, RENTALS & TRANSFERS

DiFiore's Music Inc., 13342 Lorain Ave. Zip: 44111. Tel: 941-2772.

Mayfield Music Co., 3084 Mayfield Rd. Zip: 44124. Tel: 932-9800

Prospect Musical Instrument Exchange, 738 Prospect Ave. Zip: 44115. Tel: 621-1449

Sodja Music Inc., 5148 Wilson Mills Rd. Zip: 44143. Tel: 461-2995

Terra Tu, 3306 Warren Rd. Zip: 44111. Tel: 251-5004

### STAGING & COSTUMES

A A A Lighting & Sound Co., 1660 E. 55 St. Zip: 44103. Tel: 932-6000

Cleveland Costume, 2136 E. Carnegie St. Zip: 44115. Tel: 621-5665

Krause Costume Co., 2439 Superior Ave. Zip: 44113. Tel: 241-6466

L & M Stagecraft Inc., 2110 Superior Ave. Zip: 44114. Tel: 621-0754.

### REHEARSAL STUDIOS

After Dark Rec'g Studio Inc., 5510 Pearl Rd. Zip: 44129. Tel: 845-5455.

Agency Rec'g Studios, 1730 E. 24 St. Zip: 44114. Tel: 621-0810.

Arts Bldg., 7016 Euclid Ave. Zip: 44103. Tel: 621-1000

Cleveland Rec'g Co., 1900 Euclid Ave. Zip: 44115. Tel: 621-9362

### CHARTER SERVICES

Cleveland Southeastern Trails, 43 Harrison. Zip: 44146. Tel: 232-4550

Greyhound Charter Bus Serv., 1400 W. Third St. Zip: 44113. Tel: 241-6155

Trailways Charter Bus Serv., 1470 Chester Ave. Zip: 44115. Tel: 861 0113

### LIMOUSINES

American Limousine Serv., 11723 Detroit Ave. Zip: 44107. Tel: 221-9330.

Cleveland Auto Livery Inc., 10802 Cedar Ave. Zip: 44106. Tel: 421-1101

Executive Limousine Servs. Inc. Tel: 961-7300.

### TICKETS

Bibb's Record Shop, 15461 Euclid Ave. Zip: 44112. Tel: 761-6265

Ticketron, 5755 Granger Rd. Zip: 44131. Tel: 661-4774

Tyson Ticket Serv., Cleveland Plaza Hotel Lobby, 1127 Euclid Ave. Zip: 44115. Tel: 241-8283.

### UNIONS

A F M, Local 4, 2200 Carnegie Ave. Zip: 44115. Tel: 771-1802.

I A T S E, Local 27, 1276 W. Third St. Zip: 44113. Tel: 621-9537

## ● COLUMBUS (Area Code 614)

### PROMOTERS

Entertainment Servs. Inc./Your Friends Concerts, 50 W. Broad St., Suite 712. Zip: 43215. Tel: 228-3318. Pres.: Gary Chesse

Promotes: Rock, Soul, MDR, Country, Jazz, Folk, Religious/Gospel, Classical

Terr: Midwestern USA including Columbus, Ohio.

Paradise Island Prod'ns Inc., 3040 Riverside Dr., Suite 119. Zip: 43221. Tel: 221-1586. Pres.: Jack D. Sutherland, VP: Steven T. Liberatore (Contracts w/Agora—Columbus, Ohio; Honda Hills Park—Thornville, Ohio)

Promotes: Rock, Soul, MDR, Country, Jazz.

Terr: Midwestern USA.

### FACILITIES

Agora, 1722 N. High. Zip: 43201. Tel: 294-6471. (Seats 2000).

Franklin County Veterans Memorial Bldg., 300 W. Broad St. Zip: 43215. Tel: 221-4341. Mgr.: Robert M. Fouty, Ass't Mgr.: Richard P. Nolan. Stage Mgr.: Richard Tisdale; Ass't Stage Mgr.: John D. Williamson. (Seats 3944 permanent, proscenium 24'x72'x35').

Sound: Altec amps, speakers, PA—32 inputs.

Lighting: Ward-Leonard board; 2 Super Troupers.

Services/Facilities: Ticket Takers, Ushers, Security, Rehearsal Rooms, A/V Ops./Engs., Electricians, Sound Technicians, Cleanup, Piano.

Ohio Theatre, 29 E. State St. Zip: 43215. Tel: 469-1045. Mgr.: Donald Streib; Ass't Mgr.: Jeff Frank; Stage Mgr.: Joe Worman. (Seats 2897 permanent, proscenium 30'x47'x4'x7')

Sound: Altec mixer—20 channels; 20 AKG mikes

Lighting: Ward Leonard resistance board; 2 Super Troupers; 44 Leks

Services/Facilities: Ticket Takers & Printing, Ushers, Security, Rehearsal Rooms, A/V Ops./Engs., Electricians, Sound Technicians, Cleanup, Box office.

Note: Not suitable for hard rock.

Palace Theatre, 34 W. Broad St. Zip: 43215. Tel: 469-1331/9850. Exec. Dir.: Raymond Shephardson; Mgr. Connie Romine; Ass't Mgrs.: Todd Bemis, Greg Roebie; Stage Mgr.: E. Lloyd Gill. (Seats 2850 permanent, proscenium 28'x48'x32').

Sound: Yamaha mixer—32 channels; 10 Crown amps—155 watts per channel; JBL speakers (proscenium left & right); UREI equalizers; Shure mikes.

Lighting: Lighting Methods board; 2 Super Troupers, Altman, Colortran spots; 24 Pars; 12 8" Fresnels.

Services/Facilities: Promotion, Ticket Takers & Printing, Ushers, Security, A/V Ops./Engs., Electricians, Sound Technicians, Cleanup, Piano

Note: Bans hard rock.

### SOUND & LIGHTING

B & K Prod'ns, 3170 Snouffer Rd., Worthington 43085. Tel: 846-5564.

Brite Lites, 4135 Westward Ave. Zip: 43228. Tel: 272-1404.

Factory Prod'ns Inc., 1714 N. High St. Zip: 43201. Tel: 294-6309

Fazetron Dimmers Inc., 484 Wetmore Rd. Zip: 43214. Tel: 263-0723.

Leesman-Dean Co., 4766 Kenny Rd. Zip: 43220. Tel: 457-4700

Schell Scenic Studio, 841 S. Front. Zip: 43206. Tel: 444-9550.

Sound Advocate Co. Inc., 1765 S. High St. Zip: 43207. Tel: 444-1004.

Theatre Magic, 1282 Nantucket. Zip: 43220. Tel: 459-3222.

### MUSICAL INSTRUMENT SALES, RENTALS & TRANSFERS

Bright Lites, 4135 Westward Ave. Zip: 43228. Tel: 272-1404

Coyle Music, 2864 N. High St. Zip: 43202. Tel: 263-1891

Williams Music Co., 930 High St., Worthington 43085. Tel: 885-8482.

### REHEARSAL STUDIOS

Sound Advocate Co. Inc., 1765 S. High St. Zip: 43207. Tel: 444-1004.

### CHARTER SERVICES

Custom Coach Corp., 1400 Dublin Rd. Zip: 43215. Tel: 481-8881.

Executive Jet Aviation Inc., Columbus Int'l Airport, 575 N. Hamilton. Zip: 43217. Tel: 239-5500

Greenlawn Transit Line Inc., 1140 E. Fifth St. Zip: 43219. Tel: 224-8000

Greyhound Charter Bus Serv., 1611 E. Town St. Zip: 43215. WATS Tel: (800) 621-5026.

Trailways Charter Bus Serv., 254 S. High St. Zip: 43215. Tel: 224-9159.

Wright Airlines Inc., Columbus Int'l Airport. Tel: 239-8667

### LIMOUSINES

American Limousine Serv., 908 N. Fourth St. Zip: 43201. Tel: 294-2623

Columbus Limousine Serv., 546 Brehl Ave. Zip: 43223. Tel: 228-5466.

### TICKETS

Central Ticket Office, 7 E. State. Zip: 43215. Tel: 228-1305.

## UNIONS

A F M, Local 103, 2829 Cleveland Ave. Zip: 43224. Tel: 261-9826.

## ● DAYTON AREA (Area Code 513)

### PROMOTERS

W. James Bridges Presents Inc., 6231 Fireside Dr. Zip: 45459. Tel: 435-4770. Pres. W. James Bridges; Treas.: Sharon L. Bridges; PR: Kathy Howard.

Promotes: MDR, Country.

Terr: Ind.; Mich.; Ohio.

Hartman Entertainment, 4971 Bloomfield Dr. Zip: 45426. Tel: 837-0177/8411. Pres.: Rudy Hartman; Gen. Mgr.: Charles Flax.

Promotes: Soul, Jazz, Folk, Religious/Gospel.

Terr: Eastern & Midwestern USA.

### FACILITIES

Dayton Convention & Exhibition Center, 22 Dove Hall Plaza. Zip: 45402. Tel: 225-5555. Mgr.: Cora Huguely. (Center Theatre seats 674 permanent, 26 portable, proscenium 19'x48'x45'; platform 4'x6'60'x40'; Main Hall Ballroom seats 9500 portable, platform 4'x6'60'x40').

Sound: Altec mixer—6 channels, 8 80-watt amps, 14" base speakers (portable); 700-watt DuKane PA—8 inputs; Rauland, Spectrum-Master equalizers; 20 Electro-Voice & 10 Shure mikes.

Lighting: 2 Super Troupers.

Services/Facilities: Promotion, Ticket Takers & Printing, Ushers, Security, Rehearsal Rooms, A/V Ops./Engs., Electricians, Sound Technicians, Dayton Hara Arena & Exhibition Center, 1001 Shiloh Springs Rd. Zip: 45415.

Tel: 278-4776. Mgr.: David Fisher, Ass't Mgr.: John Siehl; Booking Dir.: Cora J. Rose. (Arena seats 5600 permanent, 1600 portable, portable platform 5'x52'x48'; Exhibition & Dance Halls seat 5000 portable; Winterland seats 1000 permanent; Arena Court seats 1000 permanent).

Services/Facilities: Promotion, Ticket Takers & Printing, Ushers, Security, Rehearsal Rooms, A/V Ops./Engs., Electricians, Sound Technicians, Cleanup

Note: Insurance required

Memorial Hall, 125 E. First St. Zip: 45422. Tel: 223-7581. Mgr.: Fred Rose; Stage Mgr.: William Young. (Seats 2489 permanent, proscenium 28'x54'x33')

Sound: Yamaha mixer—24 channels, 16 amps—4900 watts, PA: Electro-Voice speakers (center cluster & 14 satellites), mikes; White equalizers; Vega wireless mikes.

Lighting: Strand Century mini-palette 190-dimmer computer board—140 channels; 2 Super Troupers.

Services/Facilities: Promotion, Ticket Takers, Ushers, Security, Rehearsal Rooms, A/V Ops./Engs., Electricians, Sound Technicians, Cleanup.

Note: Not suitable for hard rock.

### SOUND & LIGHTING

Americana Music Center Inc., 649 Watervliet. Zip: 45420. Tel: 254-1111

Berne's Music Center, 27 E. Second St. Zip: 45402. Tel: 222-6321.

Jan Assocs., 2543 Catalpa Dr. Zip: 45406. Tel: 274-1684, 277-4952. (Lighting)

### MUSICAL INSTRUMENT SALES, RENTALS & TRANSFERS

Americana Music Center Inc., 649 Watervliet. Zip: 45420. Tel: 254-1111.

Berne's Music Center, 27 E. Second St. Zip: 45402. Tel: 222-6321.

Dayton Institute of Music, 106 E. Second St. Zip: 45402. Tel: 223-4372

Fitzsimmons Piano & Organ Co., 3698 Maxton Rd. Zip: 45414. Tel: 898-9511

Haver Music House, 34 E. First St. Zip: 45402. Tel: 222-2815.

Sergio's Piano & Organ Inc., 2050 Miamisburg/Centerville Rd. Zip: 45459. Tel: 433-6852.

### STAGING & COSTUMES

Act One Costume Co., 20 W. Fifth St. Zip: 45402. Tel: 228-9163.

Mad Hatter Shoppe, 1100 Brown St. Zip: 45409. Tel: 224-9057, 299-6613

### REHEARSAL STUDIOS

Cybertekniks Creative Rec'g Studios, 1953 E. Third St. Zip: 45403. Tel: 258-2463

### CHARTER SERVICES

Air Taxi Co. Inc. Tel: 898-5588.

Dayton Charter Serv., 2015 W. National Rd. Zip: 45414. Tel: 898-7322.

Dayton & Southeastern Lines Inc., 2600 Willowburn. Zip: 45427. Tel: 278-8256.

Eastern Aviation, James M. Cox Dayton Int'l Airport. Tel: 236-6900



# UNITED STATES

Bob Moffat; Ass't Mgr.: Bob Wagoner. (Seats 2433 permanent, 87 portable, proscenium 30'x60'x48').  
**Sound:** Altec & DuKane amps; JBL speakers; AKG & Electro-Voice mikes.  
**Lighting:** Kliegl board; 2 Super Troupers; 140 Kliegl spots.  
**Services/Facilities:** Ticket Takers & Printing, Ushers, Security, Rehearsal Rooms, A/V Dps./Engs., Electricians, Sound Technicians, Cleanup, Box office.  
**Note:** Bans hard rock.  
Toledo Sports Arena, 1 Main St. Zip: 43605. Tel: 698-4545. Mgr.: Gerald E. Francis; Ass't Mgr.: Bill Rietzke. (Seats 4600 permanent, 2900 portable, platform 5'x40'x32').  
**Services/Facilities:** Ticket Takers, Ushers, Security, Cleanup.

## SOUND & LIGHTING

Audio Center, 1546 W. Alexis Rd. Zip: 43612. Tel: 476-8410.  
Toledo Theatre Supply, 1016 N. Summit. Zip: 43604. Tel: 241-7711.

## MUSICAL INSTRUMENT SALES, RENTALS & TRANSFERS

Durdel's Music Studio Inc., 2628 W. Central Ave. Zip: 43606. Tel: 472-4117.  
Great Lakes Pianos-Organs, 5212 Monroe. Zip: 43623. Tel: 882-1851.  
Penguin Music Store, 1309 S. Detroit. Zip: 43614. Tel: 385-6621.  
Ron's Music, 2455 Tremainsville Rd. Zip: 43613. Tel: 475-9389.

## STAGING & COSTUMES

Toledo Theatre Supply, 1016 N. Summit. Zip: 43604. Tel: 241-7711.

## CHARTER SERVICES

Delta Air Lines Inc., Sheraton Westgate Office Square. Tel: 241-4156.  
Greyhound Bus Lines, 811 Jefferson. Zip: 43624. Tel: 248-4631.  
Shortway Charter Bus Co., 1 Keeshin Dr. Zip: 43612. Tel: 476-3000.  
Trailways Charter Dept., 1611 Jefferson Ave. Zip: 43624. Tel: 243-6231.  
United Air Lines, 507 Jefferson. Zip: 43604. Tel: 243-5144.

## LIMOUSINES

Bunting Limousine Serv., 3864 Upton Ave. Zip: 43613. Tel: 475-4606.  
Gardner-Dolbee Limousine Serv., 2711 W. Central Ave. Zip: 43606. Tel: 474-8793.  
Webber's Limousine Serv., 3232 Collingwood Blvd. Zip: 43610. Tel: 241-1438.

## TICKETS

Central Travel & Ticket Inc., 4612 Talmadge Rd. Zip: 43623. Tel: 473-3311.  
Sears Roebuck & Co., Woodville Mall, 3725 Williston Rd. Zip: 43619. Tel: 698-5700.  
Successful Sales Co., 27 Broadway. Zip: 43602. Tel: 243-5283.  
Toledo Ticket Co., 3963 Catawba St. Zip: 43612. Tel: 476-5424 (Printing)

## UNIONS

A F M, Local 15-286, 409 Hillcrest Hotel, Madison & 16 Sts. Zip: 43624. Tel: 243-2017.

## ● YOUNGSTOWN AREA (Area Code 216)

### PROMOTERS

Lively Arts of Youngstown Inc. & Spectral Events, PO Box 1324. Zip: 44501. Tel: 747-8339, 788-0454. Pres.: Robert Vargo; Gen. Mgr.: Robert Dennis.  
**Promotes:** MDR, Jazz, Folk, Classical.  
**Terr:** Cleveland, Warren, Youngstown, Ohio; Pittsburgh, Pa.  
Monday Musical Club, 718 Dollar Bank Bldg. Zip: 44503. Tel: 743-2717.  
Music Festivals, PO Box 426, Mineral Ridge 44440. Tel: 743-5558. Promoter & Gen. Mgr.: Larry Horvath  
**Promotes:** Rock, Soul.  
**Terr:** Ohio.

### FACILITIES

Packard Music Hall, 1703 Mahoning Ave., Warren 44483. Tel: 399-3681.  
Powers Aud., Youngstown Symphony Center, 260 Federal Plaza W. Zip: 44503. Tel: 744-4269.  
Stambaugh Aud., 1000 Fifth Ave. Zip: 44504. Tel: 747-5175. Mgr.: William E. Melody; Stage Mgr.: George A. Amrhein. (Seats 2700).  
**Note:** Not suitable for hard rock; bond posting may be required.  
Youngstown Playhouse, 600 W. Playhouse Ln. Zip: 44511. Tel: 788-8739.

### SOUND & LIGHTING

Armes' Electronics, 316 Federal Plaza W. Zip: 44503. Tel: 746-3244.  
J A M Sound & Specialties, 5900 Market St. Zip: 44512. Tel: 726-8108.  
Radi-O-Sound Communications Co., 2110 South Ave. Zip: 44502. Tel: 746-1450.  
Specialite Corp., 5900 Market St. Zip: 44512. Tel: 726-8108.  
United Audio Rec'g., 5947 Stillson Pl. Zip: 44512. Tel: 758-5463.

### MUSICAL INSTRUMENT SALES, RENTALS & TRANSFERS

Duss Music, 2612 Market St. Zip: 44502. Tel: 783-2464.  
Neapolitan Music Co. Inc., 2803 South Ave. Zip: 44502. Tel: 788-9667.  
New York Music Co., 40 N. Phelps St. Zip: 44503. Tel: 747-4591.  
Pezenti Music Mart, 7219 Market St. Zip: 44512. Tel: 726-8828.  
Sebastian Music Center, 3107 Belmont Ave. Zip: 44505. Tel: 759-0110.

### STAGING & COSTUMES

Costume Masters, 303 Federal Plaza W. Zip: 44503. Tel: 744-2571.

### REHEARSAL STUDIOS

Peppermint Prod'ns, 803 E. Indianola. Zip: 44502. Tel: 783-2222.  
Stambaugh Aud., 1000 Fifth Ave. Zip: 44504. Tel: 747-5175.  
Youngstown Playhouse, 600 W. Playhouse Ln. Zip: 44511. Tel: 788-8739.  
Youngstown Symphony Center, 260 Federal Plaza W. Zip: 44503. Tel: 744-4269.

### CHARTER SERVICES

Greyhound Charter Bus Serv., 529 W. Federal. Zip: 44502. WATS Tel: (800) 362-2880.  
Suburban Transit, 613 Main Ave. SW, Warren 44483. Youngstown Tel: 746-8600.  
Trailways Bus System, 777 Wick Ave. Zip: 44505. Tel: 743-5552.

### LIMOUSINES

Advanced Gold Cross Ambulance Serv. Inc., 1919 Market St. Zip: 44507. Tel: 744-4159.  
American Ambulance Serv., 981 Erie St. Zip: 44502. Tel: 743-1121.  
Independent Radio Taxi Inc., 135 W. Commerce St. Zip: 44503. Tel: 746-8844.

### TICKETS

Chess King, Southern Park Mall. Tel: 758-9094.  
National Record Mart, Southern Park Mall. Tel: 758-5108.  
Ticketron, c/o Sears Roebuck Co., Southern Park Mall. Tel: 758-7211.

## UNIONS

A F M, Local 86-242, 2520 South Ave. Zip: 44502. Tel: 788-8451.  
I A T S E, Local 70, 75 Carter Circle. Zip: 44512. Tel: 726-9307.

## ● OTHER CITIES

### PROMOTERS

Variety Attractions Inc., PO Box 2276, Zanesville 43360. Tel: (614) 453-0188. Pres.: George Moffett; VP: Nick Dore; Reps.: Bill Magan, John Anderson.  
**Promotes:** MDR, Country.  
**Terr:** Midwestern USA.  
Jeannie Williams, Sam's Place, US Rt. 23, Chillicothe 45601. Tel: (614) 663-2048.

### FACILITIES

Canton Memorial Civic Center, 1101 Market Ave. N. Zip: 44702. Tel: (216) 489-3090. (Seats 3566 permanent, 2000 portable, proscenium 80'x39'; McKinley Room seats 1000).

# OKLAHOMA

## ● OKLAHOMA CITY (Area Code 405)

### PROMOTERS

Bench-Carson Attractions, PO Box 60906 Zip: 73146. Tel: 521-1444. Pres.: Richard C. Carson; VP: Jeff D. Lund. (Contracts w/Myriad Convention Center, Civic Center Music Hall & Fairgrounds—Oklahoma City, Okla.)  
**Promotes:** Rock, Soul, MDR, Country, Jazz, Folk, Latin, Religious/Gospel, Classical.  
**Terr:** Midwestern USA.  
Gary Good Prod'ns, 2500 NW 39. Zip: 73112. Tel: 947-1503.  
**Promotes:** Rock, MDR, Country.  
JR Promos, 7710 N. May. Zip: 73116. Tel: 848-8346. Contact: Ken Hurst.  
Saguaro Promos, 2609 NW 36 St. Zip: 73112. Tel: 942-0462. Gen. Mgr.: Bobby Boyd.  
**Promotes:** Rock, Soul, Country, Disco.  
Stairway Prod'ns, 3449 NW 17 St. Zip: 73107. Tel: 946-7234. Mgr.: Tom White.  
**Promotes:** Rock.  
**Terr:** Midwestern USA.

### FACILITIES

Civic Center Music Hall, 201 Channing Square. Zip: 73102. Tel: 231-2584.  
Mgr.: W.W. Ashby; Ass't Mgr.: Leonard Edd; Stage Mgr.: Richard Charnay; Ass't Stage Mgr.: Steve Estes. (Seats 3200 permanent, proscenium 35'x69'10'x48'; Little Theatre seats 411 permanent, proscenium 29'x20'x18'; Hall of Mirrors Ball Room seats 300, proscenium 20'x25'x12'; Hall of Mirrors Banquet Hall seats 600, proscenium 20'x25'x12').  
**Sound:** 2 Shure mixers—16 channels, 4 Electro-Voice & 6 Shure mikes; 3 100-watt & 4 250-watt BGW power amps; Altec speakers (center cluster); UREI equalizers & suppressors.  
**Lighting:** Wurdach resistance dimmer board 1932; 2 Super Troupers; 4 rental spots.  
**Services/Facilities:** Ticket Takers, Ushers, Security, Cleanup; Grand Piano, Kilgen Theatre Organ.  
**Note:** Promoter posts bond.  
Myriad Convention Center, 1 Myriad Gardens. Zip: 73102. Tel: 232-8871.  
Mgr.: John Zeigler Jr.; Ass't Mgr.: James Brown. Stage Mgr.: Nick Rivera. (Seats 15,500 permanent).  
**Sound:** Altec PA—20 inputs; 20 AKG, 20 Shure mikes.  
**Lighting:** Electro-Control 2-scene board; 6 Super Troupers; 3 Troupers.  
**Services/Facilities:** Ticket Takers, Ushers, Security, Rehearsal Rooms, Cleanup.  
**Note:** Promoter posts damage bond.

### SOUND & LIGHTING

Audio Assocs., 2419 Classen Blvd. Zip: 73106. Tel: 524-3232.  
Capitol Stage Equipment, 3121 N. Pennsylvania Ave. Zip: 73112. Tel: 524-9552.  
Fentrius Sound Co., 508 N. Walnut. Zip: 73104. Tel: 232-1566.  
Ford Audio & Acoustics Inc., 4800 W. Interstate 40. Zip: 73128. Tel: 946-9966.  
Gary Good Agency, 2500 NW 39 St. Zip: 73112. Tel: 947-1503.  
Heldenbrand Equipment Co., 1012 S. Agnew. Zip: 73148. Tel: 235-1489.  
Oklahoma Scenic Co., 715 1/2 N. Hudson. Zip: 73102. Tel: 232-6176.  
Omega Entertainment, PO Box 1204, Clinton 73601. Tel: 232-4501.

### MUSICAL INSTRUMENT SALES, RENTALS & TRANSFERS

Backstage, 1630 NW 23 St. Zip: 73106. Tel: 524-9454.  
Del City Music & Supply, 2901 Eperly St. Zip: 73115. Tel: 677-8777.  
Driver Music Co. Inc., 6600 NW 39 Expwy., Bethany 73008. Tel: 789-4711.  
Jenkins Music Co., 10904 N. May St. Zip: 73120. Tel: 751-7464.  
Rock World, 2027 NW 23 St. Zip: 73106. Tel: 528-7777.  
Sharp & Nichols Music Co., 415 NW Fifth St. Zip: 73102. Tel: 235-5531.

### STAGING & COSTUMES

Hazel's Costume, 1515 N. Portland Ave. Zip: 73107. Tel: 942-9960.  
Oklahoma Scenic Co., 715 1/2 N. Hudson. Zip: 73102. Tel: 232-6176.

### REHEARSAL STUDIOS

Media Sound, 1911 Classen Blvd. Zip: 73108. Tel: 525-7585.

### CHARTER SERVICES

Air Center Inc., Wiley Post Airport, Bethany 73008. Tel: 789-4020.  
Cattin Aviation Co., Will Rogers World Airport. Zip: 73159. Tel: 681-2331.  
Greyhound Charter Bus Serv. WATS Tel: (800) 528-0369.  
Trailways Charter Bus Serv., 421 W. Sheridan. Zip: 73102. Tel: 232-5571.

### LIMOUSINES

Airport Limousine, Will Rogers World Airport. Zip: 73125. Tel: 681-3311.  
Medi-Van Inc., 6200 NW 30 St. Zip: 73122. Tel: 942-6336.  
Oklahoma City Limousine Serv., 4621 NE 23 St. Zip: 73121. Tel: 427-7245.

### TICKETS

Bench-Carson Attractions, 2501 N. Military. Zip: 73106. Tel: 521-1445.  
Fullerton Ticket Agency, Civic Center Music Hall. Zip: 73102. Tel: 235-1306.

### UNIONS

A F M, Local 375, 200 N. Dewey Ave. Zip: 73102. Tel: 235-5079.  
I A T S E, Local 112, 201 N. Dewey Ave. Zip: 73102. Tel: 232-4793, 235-9121.

## ● TULSA (Area Code 918)

### PROMOTERS

Carson Attractions Inc., 100 Civic Center. Zip: 74103. Tel: 583-5516. Pres.: Richard C. Carson.  
**Promotes:** Soul, MDR, Country.  
Duca & Assocs., 1643 S. Boulder. Zip: 74119. Tel: 599-9076.  
Jim Halsey Co. Inc., Penthouse, 5800 E. Skelly. Zip: 74135. Tel: 663-3883.  
**Promotes:** Country.  
**Terr:** Midwestern USA.  
Little Wing Prod'ns, 423 N. Main St. Zip: 74103. Tel: 584-2306. Owner: Larry Shaeffer; Prod'n Mgr.: Scott Munz; Rep.: Jan Adams.  
**Promotes:** Rock, Country, Jazz, Folk.  
**Terr:** Ark.; Kan.; La.; Okla.

### FACILITIES

Cain's Ballroom, 423 N. Main St. Zip: 74103. Tel: 584-2309. Owner: Larry Shaeffer; Mgr.: Scott Munz; Stage Mgr.: Clint Doodittle.  
Expo Square, 17 & Sandusky Sts. Zip: 74104. Tel: 744-1113. Mgr.: Pat Lloyd; Ass't Mgr.: David Stine; Stage Mgr.: Roy Rist. (Paviion seats 5300 permanent, 2700 portable, platform 6'x36'x40'; Education Bldg. seats 3500 portable, proscenium 5'x47'x35').  
**Sound:** Kasino mixer—16 channels; 100 70-watt University amps; Altec, University speakers (ceiling, middle of stage area); 200-watt Kustom PA—4 inputs; Shure mikes.  
**Services/Facilities:** Ticket Takers, Ushers, Security, Rehearsal Rooms, IATSE & Non-Union Stagehands, Electricians, Cleanup.  
**Note:** Bond posting required.  
Magicians Theatre, 1643 S. Boulder. Zip: 74119. Tel: 599-0662. (Seats 250 permanent, 50 portable, proscenium 18'x30'x17').  
**Sound:** Tapco mixer—14 channels, PA; 1 100-watt GMS & 1 460-watt Kustom amps; Altec Voice of the Theatre speakers (side of stage); Community lenses; Peavy drivers; mikes.  
**Lighting:** Follow spots; 4 fixed baby Fresnels; 2 fixed ellipsoids.  
**Services/Facilities:** Promotion, Ticket Takers & Printing, Ushers, Security, Non-Union Stagehands, A/V Ops./Engs., Electricians, Sound Technicians, Cleanup; Mobile Rec'g, Catering.  
**Note:** Bans hard rock.

Old Lady of Brady, 105 W. Brady. Zip: 74103. Tel: 582-5239/7239. Mgr.: Bill Katz; Stage Mgr.: Howard Walden. (Seats 2775 permanent, proscenium 23'x50'x45').  
**Sound:** Bozak mixer—20 channels; Yamaha mixer—16 channels; 33 Altec, BGW, Crown, Macintosh amps—13,100 watts total; Catec, Electro-Voice, Gauss, JBL speakers (stage & balcony stacks); UREI, White 27-band equalizers; Multi-Tracs 5-band parametric equalizers; Beyers, Eberhard-Voice, Shure mikes.  
**Lighting:** Frank Adams board; 4 Troupers; strip lights (red, white, blue).  
**Services/Facilities:** Promotion, Ticket Takers, Ushers, Security, Rehearsal Rooms, Non-Union Stagehands, A/V Ops./Engs., Electricians, Sound Technicians, Cleanup, Yamaha Electric Grand Piano.

Tulsa Assembly Center, 100 Civic Center. Zip: 74103. Tel: 581-5521. Mgr.: W.W. Wattenbarger; Ass't Mgr.: Jim Campbell; Stage Mgr.: Ed Meyerling. (Arena seats 6336 permanent, 2655 portable, platform 42'x40'x36'; Assembly Hall seats 1500 portable, proscenium 25'x35'x40'; Exhibit Hall seats 2250 portable, platform 42'x40'x36').  
**Sound:** Shure/Peavey mixer—12.6 channels; 8 200-watt Altec & RCA amps, speakers (cluster); Altec & Frazier equalizers; AKG, Electro-Voice, Shure mikes.  
**Lighting:** (Arena) 3 circuits quartz, no dimmers; 6 Super Troupers.  
**Services/Facilities:** Rehearsal Rooms, Electricians, Cleanup.

Tulsa Performing Arts Center, Second & Cincinnati. Zip: 74103. Tel: 581-5641. Mgr.: Terry L. Schell; Ass't Mgr.: Robert Mayer; Technical Dir.: Warren Houtz. (Chapman Music Hall seats 2388 permanent, 62 portable, proscenium 34'x60', platform 84'x100'x53'; Williams Theatre seats 429 permanent, proscenium 22'x38', platform 51'x72'x36'; Studio 1 seats 280 portable, platform 60'x60'x20').  
**Chapman Music Hall**  
**Sound:** Audiotronics mixer—32 inputs, 24 outputs; 1200-watt BGW amps (cluster); 7 140-watt Crown amps (effects); JBL horns & Gauss bass (above proscenium); White active equalizers; 8 AKG, 15 Electro-Voice, 4 Shure mikes; 3 Scully open reel recorders.  
**Lighting:** Kliegl 320-dimmer Q-level board; 76 Kliegl spots; 240 Kliegl spots; 34 8'-sections of 4-color x-rays.  
**Williams Theatre**  
**Sound:** Audiotronics mixer—16 inputs, 24 outputs; JBL 60-watt amps (cluster); 4 140-watt Crown amps (effects); Altec speakers (above proscenium); UREI equalizers; Scully deck.  
**Lighting:** Kliegl 120-dimmer Q-level board; 76 Kliegl spots; 15 8'-sections of 4-color x-rays.  
**Studio 1**  
**Sound:** Audiotronics mixer—16 inputs, 24 outputs; 4 140-watt Crown amps; 4 JBL speakers (movable); Scully deck.  
**Lighting:** Kliegl 80-dimmer Q-level board; 37 Kliegl spots.  
**Services/Facilities:** Promotion, Ticket Takers & Printing, Ushers, Security, Rehearsal Rooms, A/V Ops./Engs., Electricians, Sound Technicians, Cleanup.  
**Note:** Not suitable for hard rock.

Ziegfield Inc., 6550 E. 71 St. Zip: 74135. Tel: 492-5307. Mgr.: Jon Bayouth. (Seats 600).  
**Sound:** Yamaha mixer—16 channels.  
**Services/Facilities:** Promotion, Ticket Takers & Printing, Ushers, Security, Rehearsal Rooms.

### SOUND & LIGHTING

Walter S. Brewer Co., 5424 S. Zuni Pl. Zip: 74105. Tel: 749-9894.  
Ford Audio & Acoustics Inc., 1908 S. Harvard. Zip: 74112. Tel: 939-0806.  
Laser Laboratories, 6145 E. 31 St. Zip: 74135. Tel: 835-4503.  
Little Wing Inc., 423 N. Main St. Zip: 74103. Tel: 584-2306.  
Music Sound World, 2715 S. Memorial Dr. Zip: 74129. Tel: 664-2555.  
Panoak Lighting Systems & Supply, 6809 E. 40 St. Zip: 74145. Tel: 664-1111.  
Studio West, 421 S. Rockford. Zip: 74120. Tel: 582-3512.  
Theatre Systems Inc., 3850 S. 99 East Ave. Zip: 74145. Tel: 622-5938.

### MUSICAL INSTRUMENT SALES, RENTALS & TRANSFERS

Conn Keyboards Inc., 3130 S. Sheridan Rd. Zip: 74145. Tel: 622-4077.  
Guitar House of Tulsa, 6924 E. Admiral Pl. Zip: 74115. Tel: 835-6959.  
Guitar World, 1305 S. Peoria Ave. Zip: 74120. Tel: 582-3535.  
Music Sound World, 2715 S. Memorial Dr. Zip: 74129. Tel: 664-2555.  
Roy & Candy's Music, 2119 S. Memorial Dr. Zip: 74129. Tel: 663-7406.  
Saided Music Co., 3259 S. Yale. Zip: 74135. Tel: 742-5541.  
Shields Music, 4816 E. 11 St. Zip: 74112. Tel: 932-3226.  
Strings West, 1305 S. Peoria Ave. Zip: 74120. Tel: 582-3535.

## STAGING & COSTUMES

Costumes Inc., 4130 S. Peoria Ave. Zip: 74105. Tel: 743-3078.  
 Ehrle's Party & Carnival Supplies, 4430 S. Memorial Dr. Zip: 74145. Tel: 622-5266.  
 Little Wing Inc., 423 N. Main St. Zip: 74103. Tel: 584-2306.  
 Theatre Systems Inc., 3850 S. 99 East Ave. Zip: 74145. Tel: 622-5938.  
 Theatre Tulsa Costume Rental, 1511 S. Delaware. Zip: 74104. Tel: 936-6916.

## REHEARSAL STUDIOS

Cain's Ballroom, 423 N. Main St. Zip: 74103. Tel: 584-2309.  
 Tulsa Studios, 6314 E. 13 St. Zip: 74112. Tel: 836-8164.

## CHARTER SERVICES

Airport Executive Limousine Serv. Tel: 836-8447.  
 Eagle Aviation, Riverside Airport, Jenks 74037. Tel: 299-4405.  
 Greyhound Charter Bus Serv., 319 S. Cincinnati. Zip: 74103. WATS Tel: (800) 528-0369.

International Tours Inc., 5001 E. 68 St. Zip: 74136. Tel: 494-8721.  
 K G Lines, 124 N. Cheyenne. Zip: 74103. Tel: 587-4121.  
 Kraftours-Grayline, 7992 E. 41 St. Zip: 74129. Tel: 627-9797.  
 M K & O Lines Charter Serv., 319 S. Cincinnati. Zip: 74103. Tel: 582-2261.  
 Pennant Aviation Inc., Tulsa Int'l Airport. Tel: 836-3731.  
 Trailways Charter Serv., 121 W. Sixth St. Zip: 74101. Tel: 582-8244.

## LIMOUSINES

Airport Executive Limousine Serv. Tel: 836-8447.  
 Central Servs., 1512 S. St. Louis Ave. Zip: 74120. Tel: 585-1535.  
 Checker Cadillac Limousine Serv., 1527 E. Second St. Zip: 74120. Tel: 587-6611.  
 Executive Limousine Serv., 1046 W. 36 St. N. Zip: 74127. Tel: 428-2294.  
 Tulsa Limousine Serv., 1579 E. 21 St. Zip: 74114. Tel: 749-6886.

## TICKETS

Carson Attractions Inc., 100 Civic Center. Zip: 74103. Tel: 583-5516.  
 Duca & Assocs., 1643 S. Boulder. Zip: 74119. Tel: 599-9076.  
 Roger's Recs., 5071 N. Peoria. Zip: 74126. Tel: 425-7661.

## UNIONS

A F M, Local 94, 5237 S. Peoria St. Zip: 74105. Tel: 743-0515.  
 I A T S E, Local 354, 6124 E. 60 St. Zip: 74135. Tel: 494-3630.

## • OTHER CITIES

### PROMOTERS

Diamond Don Prod'n's, PO Box 602, Poteau 74953. Tel: (918) 647-9597.  
 Promotes: Rock, Country, Religious/Gospel.  
 Terr: Ark.; Okla.  
 Green Country Danceland, PO Box 297, Poteau 74953. Tel: (918) 647-4184.  
 Contact: C. Dale Holcomb.  
 Promotes: Country.  
 Terr: Poteau, Okla. & surrounding area.  
 Southwest Promo. & Prod'n Co. Inc., PO Box 693, 3708 W. Main St., Durant 74701. Tel: (405) 924-4866. Pres.: Bill Landtroop; Exec. VP: Steve Landtroop; Reg'l Mgr.: Steve Rhodes.  
 Promotes: Rock, MOR, Country.  
 Terr: La.; Okla.; Tex.

## FACILITIES

Lawton-Comanche County Fairgrounds, 920 S. Sheridan. Zip: 73502. Tel: (405) 357-1483. Mgr.: Ronnie Rimer; Stage Mgr.: Ronnie Vaughan.  
 (Great Plains Coliseum seats 2500 permanent, 1000 portable; Women's Exhibit Bldg. seats 400 portable; Multi-Purpose Bldg. seats 600 portable).  
 Services/Facilities: Ticket Takers, Security, Cleanup; Ticket Sellers.  
 Note: Illegal, indecent or immoral acts banned.  
 Muskogee-Civic Assembly Center, Fifth & Boston Sts. Zip: 74401. Tel: (918) 682-9131. (Seats 3710).

# OREGON

## • PORTLAND (Area Code 503)

### PROMOTERS

Celebrity Attractions Inc., 1010 SW Morrison. Zip: 97205. Tel: 226-4371.  
 Gen. Mgr.: Victoria Rubstein.  
 Promotes: MOR, Classical.  
 Terr: Pacific Northwestern USA; Northern Calif.; Eugene, Portland, Salem, Ore.; Seattle, Wash.; Vancouver, B.C.  
 Double Tee Promos. Inc., 712 SW Salmon, Suite B. Zip: 97205. Tel: 221-0288. Pres.: Dave Leiken; VP: Carl Pennington; Promo. & Prod'n Mgr.: Shane Tappendorf. (Contract w/Euphoria-Portland, Ore.)  
 Promotes: Rock, Soul, MOR, Country, Jazz, Folk.  
 Terr: Ariz.; Idaho, Ore.; Wash.; B.C.  
 Phil Downing & Assoc. Inc., 610 SE Sixth St. Zip: 97214. Tel: 235-8981.  
 Northwest Releasing Inc., PO Box 40185. Zip: 97240. Tel: 222-3069. Pres.: Gerald Lonn; VP: Daniel Shadle; Gen. Mgr.: Shane O'Neil; Concert Coord.: Jay Parikh; Booking Mgr.: Mike White.  
 Promotes: MOR, Jazz, Classical.  
 Terr: Northwestern USA.  
 Tom Stinnette Entertainment, PO Box 06404. Zip: 97206. Tel: 235-5988.  
 Pres.: Tom Stinnette; Sales Mgr.: Denny Nelson; Office Mgr.: Becky Horner.  
 Promotes: Rock, MOR, Country, Jazz.  
 Terr: Northwestern USA including Alaska.

### FACILITIES

Paramount Theatre, 1037 SW Broadway. Zip: 97205. Tel: 226-0034. Mgr.: Michael McManus; Ass't Mgr.: Sue Evans; Stage Mgr.: Bruce Chaddock. (Seats 2960 permanent, proscenium 60'x52'x30').  
 Lighting: 2 Super Troupers.  
 Services/Facilities: Promotion, Ticket Takers & Printing, Ushers, Security, Rehearsal Rooms, IATSE & Non-Union Stagehands, Cleanup.  
 Portland Civic Aud., 222 SW Clay St. Zip: 97201. Tel: 248-4335. Mgr.: Patrick Harrington; Stage Mgr.: Bill Gortson. (Seats 3000).  
 Sound: Yamaha mixer-32 inputs, 8 outputs; 8 160-watt JBL amps, 15" speakers (above arch), horns, PA; equalizers; mikes.  
 Lighting: Kliegl board; 2 Super Troupers; Altman, Kliegl spots.  
 Services/Facilities: Ticket Takers & Printing, Ushers, Security, Rehearsal

Rooms, A/V Ops./Engs., Electricians, Sound Technicians, Cleanup; 7' & 9' Baldwin Pianos.

Note: Bans hard rock; bond posting required.

Portland Memorial Coliseum Complex, PO Box 2746, 1401 N. Wheeler. Zip: 97208. Tel: 235-8771. Mgr.: John Christison; Sales Mgr.: Tim Parrott. (Seats 9200 permanent, 3400 portable; Stadium seats 27,000-35,000; Arena seats 12,000).

Lighting: Genarco follow spots.

Services/Facilities: Ticket Takers & Printing, Ushers, Security, A/V Ops./Engs., Electricians, Sound Technicians, Cleanup.

Note: Some acts may be banned; new promoters post bond.

## SOUND & LIGHTING

Pete Bach Electric, 1233 NW 12 Ave. Zip: 97209. Tel: 227-2173.  
 Decorators West Inc., 4610 NE Union. Zip: 97211. Tel: 288-3955.  
 Electronics Diversified, 1675 NW 216 St., Hillsboro 97123. Tel: 645-5533.  
 Hollywood Lights Inc., 0625 SW Florida. Zip: 97219. Tel: 244-5808, 245-2236.

Oon McClain, 1545 NE 109 St. Zip: 97220. Tel: 253-4085.  
 Northwest Sound, 3497 NW Yeon. Zip: 97210. Tel: 223-1924.  
 Joseph Pellicano & Assoc., 1238 NW Glison. Zip: 97209. Tel: 226-7866.  
 R. A. Reed Prod'n's Inc., 3212 NE 28 Ave. Zip: 97212. Tel: 287-0682.  
 Rose City Sound Inc., 1925 SE Morrison. Zip: 97214. Tel: 238-6330.  
 Stagecraft Inds. Inc., 1302 NW Kearney. Zip: 97209. Tel: 226-7351.  
 Harry L. Stearns Inc., 522 NW 23 St. Zip: 97210. Tel: 227-0593.  
 Sundown Sound. Tel: 232-2298.

## MUSICAL INSTRUMENT SALES, RENTALS & TRANSFERS

Apple Music, 310 SW Third Ave. Zip: 97204. Tel: 266-0036.  
 Mel Brown's Drum Shop, 426 SE Grand Ave. Zip: 97214. Tel: 231-9420.  
 Day Music Co., 5516 SE Foster Rd. Zip: 97206. Tel: 775-4351.  
 Portland Music Co., 520 SW Third Ave. Zip: 97204. Tel: 226-3719.  
 Rose City Sound Inc., 1925 SE Morrison. Zip: 97214. Tel: 238-6330.  
 Showcase Music & Sound, 3401 SE Hawthorne Blvd. Zip: 97214. Tel: 231-7027.

## STAGING & COSTUMES

Stagecraft Inds. Inc., 1302 NW Kearney. Zip: 97209. Tel: 226-7351.

## REHEARSAL STUDIOS

Day Music Co., 5516 SE Foster Rd. Zip: 97206. Tel: 775-4351.

## CHARTER SERVICES

Columbia Helicopters Inc., Aurora Airport, Aurora 97002. Tel: 678-1222.  
 Dart Portland Inc., 617 SW 17 St. Zip: 97205. Tel: 223-2139.  
 Flightcraft Inc., Portland Int'l Airport. Zip: 97218. Tel: 281-3300.  
 Gray Line Co., 400 SW Broadway. Zip: 97205. Tel: 226-6755.  
 Greyhound Charter Bus Serv., 509 SW Taylor. Zip: 97204. Tel: 243-2340.  
 Trailways Charter & Tours, 1123 SW Washington. Zip: 97205. Tel: 248-9700.  
 Tri-Met Charter Serv., 4012 SE 17 Ave. Zip: 97202. Tel: 238-4853.  
 Western Skyways Inc., Troutdale Airport, Troutdale 97060. Tel: 665-1181.

## LIMOUSINES

Classic Chauffeur Co. Inc., 2830 NE Sandy Blvd. Zip: 97232. Tel: 238-8880.  
 Dart Portland Inc., 617 SW 17 St. Zip: 97205. Tel: 223-2139.  
 Double Tee Promos. Inc., 712 SW Salmon, Suite B. Zip: 97205. Tel: 221-0288.  
 Oregon Limousine Serv., 6425 N. Albina. Zip: 97217. Tel: 283-2275.

# FOR RENT!



## A PLACE FOR A CROWD



**Memorial Coliseum/Civic Stadium  
Portland**  
Sales Office: 503/235-8771

Portland is well-known for its sold out houses and avid fans. Call us today for available dates.

COLISEUM EVENTS: In the Round .....	to 13,000
Reserved .....	to 12,110
General Admission .....	to 11,000
STADIUM EVENTS: .....	to 27,000

RENT: 12%      BOX OFFICE: 5%

# UNITED STATES

## TICKETS

Double Tee Promos, Inc., 712 SW Salmon, Suite B. Zip: 97205. Tel: 221-0288.  
Meier & Frank, 621 SW Fifth Ave. Zip: 97204. Tel: 227-4411.  
Paramount Boxoffice, 1037 SW Broadway. Zip: 97205. Tel: 226-0034.  
West Coast Theater Serv., 935 NW 19 Ave. Zip: 97209. Tel: 227-2932.

## UNIONS

A F M, Local 99, 325 NE 20 St. Zip: 97232. Tel: 235-8791.

## OTHER CITIES

### PROMOTERS

Concert Serv., 400 High St., Salem 97301. Tel: (503) 364-3123. Pres.: Ed Dougherty.  
Promotes: Rock, MDR, Country, Religious/Gospel, Classical.  
Terr: Eugene, Portland, Salem, Ore.  
World Assembly, 1113 S. Hill, Suite K, Albany 97321. Tel: (503) 926-2806.  
Dir.: Steve Carter.  
Promotes: Rock, MDR, Country.  
Terr: Northwestern USA including Calif.; Idaho; Mont.; Ore.; Wash

### FACILITIES

Eugene-Lane County Fairgrounds & Convention Center, 796 W. 13 St. Zip: 97402. Tel: (503) 687-4292. Mgr.: Steve McCulloch; Ass't Mgr.: Sharyl Lonstron. (Agriculture Bldg. seats 1200 portable, platform 32'x12'x32'; Aud. seats 1500 portable, platform 32'x12'x32'; Conference Center seats 600 permanent, proscenium 20'x40'x32'; Performance Hall seats 3000 portable, proscenium 30'x60', platform 24'x48'; Exhibit Hall seats 6000 portable, 25' proscenium; Covered Arena seats 4000 permanent, 2000 portable, platform 40'x48'x24').  
Services/Facilities: Security, Rehearsal Rooms; Catennng.  
Note: Bond posting required.  
Medford-National Guard Armory, 1701 S. Pacific Hwy. Zip: 97501. Tel: (503) 776-6054.

# PENNSYLVANIA

## ALLENTOWN/BETHLEHEM/ EASTON AREA (Area Code 215)

### PROMOTERS

Extensions of Man Concerts Inc., First National Bank Bldg., Suite 601, Fourth & Northampton Sts., Easton 18042. Tel: 253-2429. Pres.: David A. Sestak; Prod'n Mgr.: T. Scott Curt.  
Promotes: Rock, MDR, Jazz.  
Terr: N.J.; Pa.  
Makoul Prod'n Inc., 1449 Hamilton St., Allentown 18102. Tel: 821-0906.  
Pres.: Tom Makoul; Prod'n Mgr.: Larry Brown; Office Mgr.: Linda Coyle.  
Promotes: Rock, MDR, Jazz, Classical.  
Terr: Northeastern Pa.  
Mayac Prod'n Inc., 1002 S. Bradford St., Allentown 18103. Tel: 797-8361.  
Pres.: Jerry Deane.  
Promotes: Rock, MDR, Country, Jazz, Folk.  
Bobby Stoudt Entertainment Bureau, 115 Constitution Blvd., Kutztown 19530. Tel: 683-3237. Owner: W. Robert Stoudt.  
Promotes: Rock, MDR, Country, Jazz.  
Terr: Pa.

### FACILITIES

Agricultural Hall, 17 & Chew Sts., Allentown 18104. Tel: 433-7541.  
Memorial Hall, 24 & Liberty Sts., Allentown 18104. Tel: 433-3191.  
Rockne Hall, Fourth & Chew Sts., Allentown 18102. Tel: 437-4601. (Seats 3600 permanent, 500 portable).  
Sound: 2 Shure mixers-10 channels, 200-watt amps; Electro-Voice speakers (center), 6 mikes; Rauland, Spectrum-Master equalizers.  
Lighting: Mercury vapor & incandescent overhead lighting.  
Services/Facilities: Ticket Takers, Ushers, Security, A/V Ops./Engs., Electricians, Sound Technicians, Cleanup.  
Note: Bans animal acts & hard rock; bond posting required.

### SOUND & LIGHTING

Lutron Electronics, PO Box 205, Suter Rd., Coopersburg 18036. Tel: 282-3800.

## PHILADELPHIA METROPOLITAN AREA (Area Code 215)

### PROMOTERS

Electric Factory Concerts, 18 & Lombard Sts. Zip: 19146. Tel: 732-3111.  
Contacts: Larry Magid, Allen Spivak; VP: Sid Payne; Gen. Mgr.: Larry Ahearn; PR: Steve Apple; Prod'n Mgr.: David Reuss; Adv. Mgr.: Bob Chpeltz.  
Branch: Cincinnati, Ohio.  
Promotes: Rock, Soul, MDR, Country, Jazz, Folk.  
Terr: Little Rock, Ark.; Jackson, Miss.; Cincinnati, Dayton, Ohio; Allentown, Harrisburg, Philadelphia, Pittsburgh, Pa.; Memphis, Tenn.  
William Honey Prod'n Inc., 123 Coulter Ave., Ardmore 19003. Tel: 564-1948.  
Jennifer Prod'n Inc., 123 Coulter Ave., Suite 208, Ardmore 19003. Tel: 642-3962. Pres.: William Honey; Show Co-ord.: Bette L. Volpe; Ticket Mgr.: James M. Moran.  
Promotes: Rock.  
Terr: Pa.  
Jot Corp., 2203 Spruce St. Zip: 19103. Tel: 732-6484. Pres.: Irv Nahan. Sec'y: Lois Gardner.  
Promotes: Soul, Jazz, Religious/Gospel.  
Terr: Washington, D.C.; Indianapolis, Ind.; Greensboro, N.C.; Cincinnati, Cleveland, Dayton, Ohio; Philadelphia, Pittsburgh, Pa.  
Leisure Expositions, 108 Market St. Zip: 19106. Tel: 627-4412. Contact: Budd S. Sheesley.  
Claire Mac Ent's. see Dave Wilson Prod'n.  
Motoboy Motions, 1145 E. Horter St. Zip: 19150. Tel: 424-3394. Pres.: Alan Moss; Sec'y-Treas.: Karen F. Leto. (Contract w/ Tap Room-Ambler, Pa.)  
Promotes: Rock, Country, Jazz, Folk, New Wave, AOR.  
Terr: Philadelphia Metropolitan Area, Pa.; N.J.; Washington, D.C.; Fla.

North Star Concerts Ltd., 334 South St. Zip: 19147. Tel: 627-8034. Pres.: Stephen Starr; VP: Stephen Lombardi. (Contract w/Ripleys Nightclub-Philadelphia, Pa.)  
Promotes: Rock, Country, Jazz, Folk, Classical.  
Terr: Del.; Trenton, N.J.; Harrisburg, Philadelphia, Pa.  
Performing Arts Society of Philadelphia, 4944 Bingham St. Zip: 19120. Tel: 329-0151.  
Promotes: MDR, Jazz, Folk, Latin, Religious/Gospel, Classical.  
Terr: Philadelphia, Pa.  
Moe Septee, 1530 Locust St. Zip: 19102. Tel: 735-7506.  
Dave Wilson Prod'n/Claire Mac Ent's, 4842 Rorer St. Zip: 19120. Tel: 329-1115. Pres.: Dave Wilson; VP: Claire Mac; Consultant: Rex Zario. (Contract w/Starlite Ballroom-Philadelphia, Pa.)  
Promotes: Rock, MDR, Country.  
Terr: Southern N.J.; Philadelphia Area, Pa.

### FACILITIES

Academy of Music, Broad & Locust Sts. Zip: 19102. Tel: 893-1930. (Seats 2929 permanent, proscenium 30'x48'x60').  
Lighting: 2 Trouppers.  
Services/Facilities: Ticket Takers & Printing, Ushers, Security, Rehearsal Rooms, Electricians, Sound Technicians, Cleanup.  
Note: Not suitable for hard rock.  
John F. Kennedy Stadium, Broad St. & Terminal Ave. Zip: 19148. Tel: 686-1776 x 84-201.  
Locust Street Theatre, 52 & Locust Sts. Zip: 19102. Tel: 471-9704. (Seats 1439 permanent, proscenium 23'x40'x27').  
Lighting: Century 28-dimmer, 6000-watt board.  
Services/Facilities: Promotion, Ticket Takers, Ushers, Security, A/V Ops./Engs., Electricians, Sound Technicians, Cleanup.  
Note: Not suitable for hard rock.  
The Met, 858 N. Broad St. Zip: 19130. Tel: 763-2400. Mgrs.: Eddie Ward, C.L. Piott. (Seats 2300, proscenium 100'x50'x100'). (Contract w/Angel Recs./EMI-New York, N.Y.)  
Services/Facilities: Security, Non-Union Stagehands, Cleanup; Hammond Organ, Yamaha Baby Grand Piano.  
Note: Not suitable for hard rock; facility is owned by the Church, acts are banned accordingly; insurance required.  
Philadelphia Civic Center, 34 St. & Civic Center Blvd. Zip: 19104. Tel: 823-7327. Exec. Dir.: Hal Freeman; Deputy Dir.: Seymour A. Huddle; Stage Mgr.: Joe O'Shea. (Seats 11,500).  
Services/Facilities: Ticket Takers, Rehearsal Rooms, A/V Ops./Engs., Electricians, Sound Technicians, Cleanup; Catering, Boxoffice.  
Note: Promoter posts bond.  
Shubert Theatre, 250 S. Broad. Zip: 19102. Tel: 735-4768  
Services/Facilities: Ticket Takers, Ushers, Security, Electricians, Sound Technicians, Cleanup.  
Note: Bans hard rock; bond posting required.  
Spectrum, Broad & Pattison Sts. Zip: 19148. Tel: 336-3600. Pres.: Allen Flexer; VP Prod'n: Steve Greenberg. (Seats 17,107 permanent, 2393 portable).  
Services/Facilities: Promotion, Ticket Takers & Printing, Ushers, Security, Rehearsal Rooms, A/V Ops./Engs., Electricians, Sound Technicians, Cleanup; Piano, Organ.  
Tower Theatre, S. 69 Blvd. & Ludlow, Upper Darby 19082. Tel: 352-0313. (Seats 3000).  
Valley Forge Music Fair, PO Box 917, Devon 19333. Tel: 644-5004. Mgr.: Jeanne de Coriolis. (Seats 2932 permanent, theater-in-the-round stage 30'6" diameter w/24' turntable). (Contract w/Music Fair Ent's-New York, N.Y.)  
Sound: Malatchi mixer-24 channels; 4 SAE 460-watt amps; 15" JBL, Klipsch speakers (around ring), horns; 2000-watt PA-34 inputs; Altec, UREI equalizers; AKG, Shure mikes.  
Lighting: 2 "piano box" boards.  
Services/Facilities: Promotion, Ticket Takers & Printing, Ushers, Security, IATSE & Non-Union Stagehands, A/V Ops./Engs., Electricians, Sound Technicians, Cleanup.  
Veterans Stadium, Broad St. & Pattison Ave. Zip: 19148. Tel: 561-5100 x 84-201.  
Walnut Street Theatre, 825 Walnut St. Zip: 19107. Tel: 574-3550. (Seats 1052).

### SOUND & LIGHTING

Alladdin Stage Lighting, 919 E. Passyunk Ave. Zip: 19147. Tel: 467-7550.  
Atlas Theatrical Equipment, 1517 E. Darby Rd., Havertown 19083. Tel: 853-3355.  
Community Light & Sound Co., 5701 Grays Ave. Zip: 19143. Tel: 272-0900.  
Dimension Five Sound Co., 100 N. 17 St. Zip: 19103. Tel: 568-1545.  
McManus Ent's., 139 Montgomery Ave., Bala-Cynwyd 19004. Tel: 664-8600.  
Sound Specialties, 2009 Naudain St. Zip: 19146. Tel: 732-7250.

### MUSICAL INSTRUMENT SALES, RENTALS & TRANSFERS

A C S Assocs. Inc., Benjamin Fox Pavilion, Jenkintown 19046. Tel: 886-1300. 224-8080/2444.  
Beck Music Centre, 7124 Rising Sun Ave. Zip: 19111. Tel: 342-2575.  
Clark Transfer Inc., Delly's Ln. & US Hwy. 130, Burlington, N.J. 08016. Tel: (609) 535-3443.  
Eighth Street Music Store, 1023 1/2 Arch St. Zip: 19107. Tel: 923-5040.  
Sam Goody Inc., 2327 Cottman Ave. Zip: 19149. Tel: 338-9777.  
MacLaren Music Studios, 2120 Darby Rd., Havertown 19083. Tel: 449-6729.  
Medley Music Corp., 1041 Lancaster Ave., Bryn Mawr 19010. Tel: 527-3090.  
Music City, 57 N. Lancaster Ave., Ardmore 19003. Tel: 649-0605.  
Zapf's Music Store, 5429 N. Fifth St. Zip: 19120. Tel: 924-8736.

### STAGING & COSTUMES

Baum's Inc., 106 S. 11 St. Zip: 19107. Tel: 923-2244.  
James & Son Costumers, 1230 Arch St. Zip: 19107. Tel: 922-7409.  
Stage Right, 6027 Rt. 130 N., Exec. Office D, Pennsauken, N.J. 08105. Pa. Tel: 431-7969, 363-2387.

### REHEARSAL STUDIOS

Sigma Sound Studios, 212 N. 12 St. Zip: 19107. Tel: 561-3660.

### CHARTER SERVICES

A C S Assocs. Inc., Benjamin Fox Pavilion, Jenkintown 19046. Tel: 886-1300. 224-8080/2444.  
Clark Transfer Inc., Delly's Ln. & US Hwy. 130, Burlington, N.J. 08016. Tel: (609) 535-3443.  
Egotrips Inc., 1814 Delancey Pl. Zip: 19103. Tel: 732-4974/0700.  
Greyhound Charter Bus Serv., 17 & Market Sts. WATS Tel: (800) 223-0188.  
Merz Highway Tours, 3210 Spring Garden St. Zip: 19104. Tel: 222-6200.  
S E P T A Charter Serv., 200 W. Wyoming Ave. Zip: 19140. Tel: 456-4410.  
Schuyllkill Valley Lines Inc., 1000 E. Main St., Norristown 19401. Tel: 242-2714.  
Trailways Charter Bus Serv., 13 & Arch Sts. Zip: 19107. Tel: 563-1607

Transport of New Jersey, 13 & Arch Sts. Zip: 19107. Tel: 567-2947.

### LIMOUSINES

Continental Limousine Serv., 600 E. Allens Ln. Zip: 19119. Tel: 242-3045.  
Douglas Limousine Serv., 2728 County Line Rd., Ardmore 19003. Tel: 642-2711.  
Salem Transportation Co. Inc., Philadelphia Int'l Airport. Zip: 19153. Tel: 365-5555.  
Sheppard Detective System Inc., 2810 N. Broad St. Zip: 19132. Tel: 225-6100.  
Wilmington Shuttle Serv., Philadelphia Int'l Airport. Zip: 19153. Tel: 492-2534. (To Delaware Only)

### TICKETS

Central City Ticket Office, 1422 Chestnut St. Zip: 19102. Tel: 564-6166.  
Globe Ticket Co., 680 Blair Mill Rd., Horsham 19044. Tel: 657-4200. (Printing)  
Philadelphia Theatre Ticket Office, 1500 Locust St. Zip: 19102. Tel: 735-1903, 545-1527.  
Tickethon, Benjamin Fox Pavilion, Jenkintown 19046. Tel: 885-2515.  
John Wanamaker Ticket Office, 1300 Market St. Zip: 19107. Tel: 568-7100.

### UNIONS

A F M, Local 77, 120 N. 18 St. Zip: 19103. Tel: 567-1071.  
I A T S E, Local 200, Gateway Cinema, Devon 19333. Tel: 687-6290.

## PITTSBURGH METROPOLITAN AREA (Area Code 412)

### PROMOTERS

Ron Brown Mgmt. Agency, 319 Butler St. Zip: 15223. Tel: 781-7740.  
Promotes: Rock, Soul, MDR.  
Terr: Eastern Ohio; Western Pa.; W.Va.  
DiCesare-Engler Prod'n Inc., 207 Seventh St. Zip: 15222. Tel: 281-3700.  
Pres.: Pat DiCesare; VP: Richard Engler; Promoter & Stage Mgr.: Ed Traversari; Pub. Dir.: Ken Scott; Joni Gosney.  
Promotes: Rock, Soul, MDR, Country, Jazz.  
Terr: East Coast; Allentown, Erie, Johnstown, Pittsburgh, Pa.  
Danny Kresky Ent's Inc., 3100 Banksville Rd. Zip: 15216. Tel: 343-7405.  
Pres.: Danny Kresky; Ass't: Marc Sternberger; Sec'y: Susan Zronca.  
Promotes: Rock, MDR.  
Terr: Bloomington, Evansville, Ind.; Kalamazoo, Mich.; Cincinnati, Columbus, Ohio; Pittsburgh, Pa.  
Network Ticket Agency Inc., Fifth & Smithfield Sts. Zip: 15222. Tel: 391-7427.  
Terr: Western Pa.

### FACILITIES

Civic Arena, 300 Auditorium Pl. Zip: 15219. Tel: 391-4545. (Seats 16,000 permanent, 1500 portable).  
Heinz Hall for the Performing Arts, 600 Penn Ave. Zip: 15222. Tel: 392-4800. Gen. Mgr.: Paul Dixon; Mgr.: Don Craig. (Seats 2847 permanent, proscenium 34'x52'x27').  
Sound: Yamaha mixer-16 channels; 23 JBL 100-watt amps, speakers (central cluster); 1000-watt PA-16 inputs; equalizers; AKG, Shure mikes.  
Lighting: Strand Century light palette; 3 Super Trouppers.  
Services/Facilities: Promotion, Ticket Takers & Printing, Ushers, Security, Rehearsal Rooms, A/V Ops./Engs., Electricians, Sound Technicians, Cleanup; Piano.  
Note: Bans hard rock.  
Soldiers & Sailors Memorial Hall, Fifth Ave. & Bigelow Blvd. Zip: 15213. Tel: 621-4253. Mgr.: Bruno Krsul. (Seats 2378 permanent, stage 78'x28').  
Services/Facilities: Rehearsal Rooms, Electricians, Cleanup.  
Note: Bans rock, jazz, soul, blues; bond posting required.  
Stanley Theatre, 207 Seventh St. Zip: 15222. Tel: 261-2800. Mgr: Gene Ciavarra; Stage Mgr.: Ed Traversari. (Seats 3500 permanent, 200 portable, proscenium 100'x80', platform 5'x100'x30'; Star Trackers seats 250).  
Lighting: 4 Super Trouppers.  
Services/Facilities: Promotion, Rehearsal Rooms, A/V Ops./Engs., Electricians, Sound Technicians, Cleanup; 7' Steinway & 9' Baldwin Pianos, Hammond B3 w/2 Leslie speakers, Boxoffice.  
Note: Bond posting may be required by promoter.  
Syria Mosque, 4423 Bigelow Blvd. Zip: 15214. Tel: 621-8700. (Seats 3750 permanent, 100 portable).  
Three Rivers Stadium, 700 Stadium Circle. Zip: 15212. Tel: 323-5000.  
Lighting: 2 Genarocs.  
Services/Facilities: Ticket Takers, Ushers, Security, Rehearsal Rooms, Electricians, Cleanup; KVA wattage (2 transformers), 1350-total amps to field.

### SOUND & LIGHTING

Chujko Bros., 315 Broadway Dr. Zip: 15236. Tel: 331-8112.  
Flexitrol Lighting Co., 237 Morrison Dr. Zip: 15216. Tel: 531-4733.  
Gray Sound & Communication Systems Inc., Carlton House, 550 Grant St. Zip: 15219. Tel: 261-9379.  
Hollowood Music & Sound Inc., 212 Oakland Ave. Zip: 15213. Tel: 681-2844.  
Robert O. Miller, 237 Morrison Dr. Zip: 15216. Tel: 531-4733.  
Ro-cel Electronics Inc., Rt. 8, Etna 15223. Tel: 781-2326.  
Senor Sound, 2912 Banksville Rd. Zip: 15216. Tel: 561-3460.  
Short Sound Systems, 239 Center Ave., Emsworth 15202. Tel: 761-2724.  
Stanley Theatre Co., 207 Seventh St. Zip: 15222. Tel: 261-2800.

### MUSICAL INSTRUMENT SALES, RENTALS & TRANSFERS

Audio Assocs. Inc., 3612 Blvd. of the Allies. Zip: 15213. Tel: 681-8700.  
Baldwin Pianos & Organs, 114 Market St. Zip: 15222. Tel: 261-0662.  
Cesce Music Store, Penn Hills Shopping Center. Zip: 15235. Tel: 371-7733.  
Chujko Bros., 315 Broadway Dr. Zip: 15236. Tel: 331-8112.  
Drums, 107 Noble Ave. Zip: 15205. Tel: 922-1086.  
Hollowood Music & Sound Inc., 212 Oakland Ave. Zip: 15213. Tel: 681-2844.  
Lomakin Music, 633 Liberty Ave. Zip: 15222. Tel: 281-6344.  
Longdon Piano Co., 619 Penn Ave. Zip: 15222. Tel: 241-7094.  
Moody Baldwin Piano & Organs, 4025 William Penn Hwy., Monroeville 15146. Tel: 243-5170, 372-0816.  
Recker Transfer, 8 Farragut Ave. Zip: 15202. Tel: 766-8218.

### STAGING & COSTUMES

Costumes Unlimited Pittsburgh Inc., 1031 Forbes Ave. Zip: 15219. Tel: 281-3277.  
Safway Steel Scaffolds Co. of Pittsburgh, 1010 Ohio River Blvd. Zip: 15202. Tel: 766-3700.

### CHARTER SERVICES

Beaver Aviation Serv. Inc., Beaver County Airport, Beaver Falls 15010. Tel: 331-0227.

# PLEASE ENTER MY BILLBOARD SUBSCRIPTION

Name \_\_\_\_\_  
 Company \_\_\_\_\_  
 Address \_\_\_\_\_ Apt. No. \_\_\_\_\_  
 City \_\_\_\_\_ State \_\_\_\_\_ Zip \_\_\_\_\_  
 Signature \_\_\_\_\_

Continental U.S.		Overseas	
<input type="checkbox"/> 1 year (52 issues)	\$110	<input type="checkbox"/> Hawaii & Puerto Rico (via air jet)	\$125
<input type="checkbox"/> 6 months (26 issues)	65	<input type="checkbox"/> Australia & New Zealand (via air jet)	160
<input type="checkbox"/> 2 years (104 issues)	180	<input type="checkbox"/> Alaska (first class only)	175
<input type="checkbox"/> 1 year via First Class	175	<input type="checkbox"/> Central America, Mexico Caribbean (via air mail)	180
<b>Canada</b>		<input type="checkbox"/> South America (via air mail)	200
<input type="checkbox"/> 1 year	120	<input type="checkbox"/> Continental Europe (via air jet)	205
<input type="checkbox"/> 1 year via First Class	175	<input type="checkbox"/> Asia, Africa, all others (via air mail)	250
		<input type="checkbox"/> Japan (via air jet)	Y60,000

\*\*Send to: Mag Subs (Subscription Service LTO), Perrymount Road, Haywards Heath, West Sussex, England

### Charge my credit card as follows:

\$ \_\_\_\_\_  
 Total Amount Enclosed

American Express \_\_\_\_\_  
 \_\_\_\_\_ Card Number

Visa \_\_\_\_\_  
 \_\_\_\_\_ Card Expires

Master Card \_\_\_\_\_  
 \_\_\_\_\_ Master Card Bank #

\*Not handled in continental Europe

Bill me later  
 New  
 Renewal  
 I do not wish to receive promotional material from other mailers.

Please allow 6 weeks for delivery of first copy.

# Billboard

Subscription Service Department P.O. Box 13808 Philadelphia, PA 19101

In order to process your order, and to make sure you receive directories appropriate to your business, we must receive your business classification. Please indicate your primary industry function in the correct box. Thank you.

- |   |   |
|---|---|
| <input type="checkbox"/> 01 Retail merchandisers of   | <input type="checkbox"/> 06 Buyers of Talent  |
| <input type="checkbox"/> 40 pre-recorded & blank tapes  | <input type="checkbox"/> 74 Concert promoters, impresarios  |
| <input type="checkbox"/> 41 pre-recorded & blank tapes, playback & communication hardware and accessories | <input type="checkbox"/> 75 Clubs, hotels   |
| <input type="checkbox"/> 42 playback & communication hardware and accessories                             | <input type="checkbox"/> 76 Concert light and sound companies   |
| <input type="checkbox"/> 02   | <input type="checkbox"/> 77 Auditoriums, arenas, concert facilities                                     |
| <input type="checkbox"/> 44 Rack jobbers  | <input type="checkbox"/> 78 Ticket brokers, promo merchandise manufacturers                             |
| <input type="checkbox"/> 45 Record & tape distributors  | <input type="checkbox"/> 07   |
| <input type="checkbox"/> 46 One-stops   | <input type="checkbox"/> 80 Schools, colleges, students, faculty  |
| <input type="checkbox"/> 47 Juke Box operators  | <input type="checkbox"/> 81 Libraries   |
| <input type="checkbox"/> 48 Exporters & importers of records and tapes                                    | <input type="checkbox"/> 82 Music fans audiophiles  |
| <input type="checkbox"/> 03 Radio Personnel   | <input type="checkbox"/> 08   |
| <input type="checkbox"/> 50 Programmers, Music Directors, General Managers                                | <input type="checkbox"/> 85 Investment houses   |
| <input type="checkbox"/> 51 Air personalities   | <input type="checkbox"/> 86 Banks   |
| <input type="checkbox"/> 52 Discos  | <input type="checkbox"/> 87 Federal, state & international departments of government, embassy officials |
| <input type="checkbox"/> 53 Disco owners, managers, DJs   | <input type="checkbox"/> 88 Non-music industry firms  |
| <input type="checkbox"/> 54 Disco manufacturers of light and sound  | <input type="checkbox"/> 09   |
| <input type="checkbox"/> 55 Television station personnel  | <input type="checkbox"/> 91 Music publishers, songwriters   |
| <input type="checkbox"/> 04   | <input type="checkbox"/> 92 Performing unions, licensing & rights organizations                         |
| <input type="checkbox"/> 60 Record companies, independent producers, independent promotion companies      | <input type="checkbox"/> 93 Industry associations   |
| <input type="checkbox"/> 61 Pressing plants, manufacturers of software, hardware and or pro equipment     | <input type="checkbox"/> 10   |
| <input type="checkbox"/> 62 Recording studios   | <input type="checkbox"/> 95 Writers & reviewers, photographers, newspaper & magazine personnel          |
| <input type="checkbox"/> 63 Motion picture industry personnel   | <input type="checkbox"/> 96 Public relations organizations  |
| <input type="checkbox"/> 05   | <input type="checkbox"/> 97 Advertising agencies, independent art houses                                |
| <input type="checkbox"/> 70 Recording artists performers  | <input type="checkbox"/> 11 Other _____   |
| <input type="checkbox"/> 71 Attorneys agents and managers   |   |



NO POSTAGE  
NECESSARY  
IF MAILED  
IN THE  
UNITED STATES



POSTAGE WILL BE PAID BY ADDRESSEE

**Billboard**

Subscription Dept.  
P.O. Box 13808  
Philadelphia, PA 19101





Greyhound Charter Bus Serv., 11 St. & Liberty Ave. WATS Tel: (800) 223-0223.  
Lincoln Coach Lines, 12681 Rt. 30, North Huntingdon 15642. Tel: 271-9365.  
Page Airways of Pittsburgh Inc., Allegheny County Airport, West Mifflin 15122. Tel: 462-9390.  
Port Authority of Allegheny County, 514 Wood St. Zip: 15222. Tel: 237-7481.  
Riemer's Limousine Inc., 4808 Penn Ave. Zip: 15224. Tel: 661-6054.  
Trailways Charter Bus Serv., 10 St. & Penn Ave. Zip: 15215. Tel: 261-5447.

## LIMOUSINES

Airlines Transportation Co., William Penn Hotel. Zip: 15221. Tel: 471-2250.  
Riemer's Limousine Inc., 4808 Penn Ave. Zip: 15224. Tel: 661-6054.  
S & S Livery Co., 431 Sixth St. Tel: 271-3830.

## TICKETS

Globe Ticket Co., Fairview Ave., Blawnox 15238. Tel: 361-8013.  
National Record Mart, 230 Forbes Ave. Zip: 15222. Tel: 441-4100.  
Network Ticket Agency Inc., Fifth & Smithfield Sts. Zip: 15222. Tel: 391-7427.  
Stanley Theatre Boxoffice, 207 Seventh St. Zip: 15222. Tel: 261-2800.  
Triangle Poster Co., 7418 Susquehanna St. Zip: 15208. Tel: 371-0774. (Printing)

## UNIONS

A F M, Local 60-471, 709 Forbes Ave. Zip: 15219. Tel: 281-1822.  
I A T S E, Local 3, Fulton Bldg. Zip: 15222. Tel: 281-4568.

## OTHER CITIES

### PROMOTERS

Beacon Int'l Entertainment Corp., RD 4, PO Box 184, Quakertown 18951. Tel: (215) 536-2566. Pres.: Ralph Walter Augstroe.  
Branch: Miami, Fla.  
Promotes: Rock, MOR, Religious/Gospel.  
Terr: Worldwide.

Benmor Ent's, PO Box 1082, Johnstown 15907. Tel: (814) 539-9370. Owner: Ben Morrow; Reprs.: Lara & Harry Morrow.  
Branch: Cleveland Heights, Ohio.  
Promotes: MOR, Country.  
Terr: Md.; N.Y.; Ohio; Pa.; W. Va.

Country Star Prod'n's, 439 Wiley Ave., Franklin 16323. Tel: (814) 432-4633. Pres.: Norman Kelly; VP: Oliver Mersey; Sec'y-Treas.: Junie Lou Kelly.  
Promotes: Rock, Country, Religious/Gospel.  
Terr: Southwestern N.Y.; Northeastern Ohio; Western Pa.

Thom Greco Prod'n's, 101-105 N. Main St., Wilkes-Barre 18701. Tel: (717) 788-3225. Mgr.: Robert Greco. (Contract w/Best Western Genetti Motor Inn—Wilkes-Barre, Pa.)  
Promotes: Rock, Soul, MOR.  
Terr: Northeastern Pa.

International Talent, PO Box 300, Mount Gretna 17064. Tel: (717) 964-2222. Pres.: Joey Weiz; Mgmt.: Jimmy Velvet; Agent: Doug Kowowski.  
Promotes: Rock, MOR.  
Terr: Del.; Md.; Pa.

Magnus Prod'n's, c/o Gallery of Sound, Wyoming Valley Mall, Wilkes-Barre 18702. Tel: (717) 829-3603. Pres.: Joe Nardone.  
Promotes: Rock, MOR.  
Terr: Scranton, Wilkes-Barre, Pa.

Mountain Top Fire Co., Sandy Ridge 16677. Tel: (814) 342-5321. (Contract w/Phillipsburg High School—Phillipsburg, Pa.)  
Promotes: Country.  
Terr: Central Pa.

N T Prod'n's, 154 N. Lee Court, Hazleton 18201. Tel: (717) 454-9786. Pres.: Norman Tarantino; Opns. Mgr.: Mark Notaro.  
Branch: State College, Pa., Pennsylvania State Univ., Beaver Hall, Rm. 402. Zip: 16801. Tel: (814) 865-7994. VP & Mgr.: James Portanova.  
Promotes: Rock, Soul, Jazz, Disco, New Wave.  
Terr: Central & Northeastern Pa. including Allentown, Scranton, Wilkes-Barre.

Parable Prod'n's, 352 E. 18 St., Erie 16503. Tel: (814) 455-8124

### FACILITIES

Erie Civic Center, 801 State St. Zip: 16512. Tel: (814) 452-4857. Mgr.: Jay M. Armbruster; Ass't Mgr.: Meg Tunney; Stage Mgr.: Joseph V. Marchant. (Warner Theatre seats 2506 permanent, proscenium 30'x70'x28'; platform 70'x70'x28').  
Sound: 4 RCA speakers; 50-75-watt PA—5 inputs; 5 Shure mikes.  
Lighting: Major pre-set board; 2 HMI's; 1 Brinkert carbon arc.  
Services/Facilities: Ticket Takers & Printing, Ushers, Security, Cleanup.  
Note: Bans rock; promoter or lessee post bond.

Erie—Erie County Fieldhouse, 5750 Waltsburg Rd. Zip: 16509. Tel: (814) 825-3333. Mgr.: Robert J. Rock; Ass't Mgr.: John A. Wells. (Seats 4250 permanent, 1250 portable, platform 4'x48'x40').  
Lighting: 2 Super Trouters; 2 Trouters.  
Services/Facilities: Promotion, Ticket Takers & Printing, Ushers, Security, Rehearsal Rooms, Electricians, Cleanup.

Harrisburg—Zembo Temple, Third & Division Sts. Zip: 17110. Tel: (717) 238-8107.  
Hazleton—St. Joseph's Aud., 601 N. Laurel St. Zip: 18201. Tel: (717) 454-9048.

Hershey—Hersheypark Arena Zip: 17033. Tel: (717) 534-3900. Mgr.: Paul L. Serff; Ass't Mgr.: Robert B. Payne. (Seats 7357 permanent, 1600 portable, platform 4'x48'x35').  
Sound: Teac mixer—16 inputs; 4 outputs; 4 SAE Mark III 400 watt amps, PA; Altec speakers (overhead center or west end clusters); SAE equalizers; Shure mikes.  
Lighting: 10 Genarcos, house lights.  
Services/Facilities: Promotion, Ticket Takers & Printing, Ushers, Security, Rehearsal Rooms, A/V Ops./Engs., Electricians, Sound Technicians, Cleanup.  
Note: Some acts may be banned.

Johnstown—Cambria County War Memorial Arena, 326-350 Napoleon St. Zip: 15901. Tel: (814) 536-5156. Gen Mgr.: John Andrews; Stage Mgr.: Ken Steffey. (Seats 4047 permanent, 2700 portable, platform 4'x52'x40').  
Sound: 2 RCA 400-watt amps, 40-watt PA; Altec 3-stack speakers; 5 Electro-Voice mikes.  
Lighting: 4 Genarco follow spots.  
Services/Facilities: Promotion, Ticket Takers, Ushers, Security, Rehearsal Rooms, IATSE & Non-Union Stagehands, A/V Ops./Engs., Electricians, Sound Technicians, Cleanup; Grand Piano.  
Note: New promoters must post bond.

Scranton—Catholic Youth Center, 500 Jefferson Ave. Zip 18510. Tel (717) 347-3311. (Gym seats 4026 permanent, 800 portable, platform 39'x33'x22').

Sound: Provided by promoter.  
Services/Facilities: Rehearsal Rooms, Cleanup.  
Note: Bans hard rock.  
Wilkes-Barre—Best Western Genetti Motor Inn, 77 E. Market St. Zip: 18701. Tel: (717) 823-6122. Mgr.: Gus Genetti; Ass't & Stage Mgr.: John Challa.  
Note: Not suitable for hard rock; bans pornography.

## RHODE ISLAND

### PROVIDENCE AREA (Area Code 401)

#### PROMOTERS

Banzini Bros. Prod'n's Inc., 255 Hope St. Zip: 02906. Tel: 272-4150.  
Promotes: Rock, Jazz.  
Terr: New England.  
Gemini Concerts Inc., PO Box 3928, Centerdale 02911. Tel: 231-3833. Pres.: Frank J. Russo; Ass't to Pres.: Mike Flanigan; Club Dept. Head: Steve Grossman.  
Promotes: Rock, Soul, MOR, Country, Jazz.  
Terr: New England; Los Angeles, Calif.; Baltimore, Md.; Upper N.Y.  
Somertyme Prod'n's Inc., 194 Pleasant St., Suite 201. Zip: 02906. Tel: 273-1120. Pres.: Scott Somers; VP: Chris Ortiz.

#### FACILITIES

North Providence Arena, see Super Skates.  
Ocean State Performing Arts Center, 220 Weybosset St. Zip: 02903. Tel: 421-9075/2997. Mgr.: T.E. Stevens; Stage Mgr.: Bob Foreman. (Seats 3232 permanent, proscenium 28'x48'x11'x31'3").  
Sound: Yamaha mixer—16 channels; 50- & 100-watt Altec amps, speakers (one cluster each side of stage), horns, PA, 2 equalizers; 4 Shure mikes; David Clark headphone system.  
Lighting: TTI board, 12 7.2K dimmers; 2 Super Trouters; 48 6x16 Altman Lekos.  
Services/Facilities: Promotion, Ticket Takers & Printing, Ushers, Security, Electricians, Sound Technicians, Cleanup; Concessions, Boxoffice, Dressing Rooms.  
Note: Bans hard rock; deposit required.

Providence Civic Center, 1 LaSalle Square. Zip: 02903. Tel: 331-0700. Exec. Dir.: Charles J. Toomey; Opns. Mgr.: Ronald F. Catone; Controller: Robert A. Hart. (Seats 8500 permanent, 4700 portable).  
Sound: Yamaha mixer—16 channels; 2 Altec 50-watt high frequency & 100-watt low frequency amps, speakers (one cluster each side of stage), PA, 2 equalizers; 4 Shure mikes; David Clark headphone system.  
Lighting: TTI board, 12 7.2K dimmers; 48 6x16 Altman Lekos.  
Services/Facilities: Promotion, Ticket Takers & Printing, Ushers, Security, Electricians, Sound Technicians, Cleanup; Concessions, Boxoffice, Dressing Rooms.  
Note: Bans hard rock; deposit on rental of theatre required.

Super Skates (formerly North Providence Arena), 1810 Mineral Spring Ave., North Providence 02904. Tel: 353-5544.  
Veterans Memorial Aud., Brownell St. Zip: 02908. Tel: 277-6895. (Seats 2199 permanent, proscenium 28'x48', platform 85'x41').  
Sound: Shure mixer—6 channels, 1 200-watt amp, equalizers, mikes; 6" speaker columns (2 on stage, 2 on mezzanine).  
Lighting: Trumbull 600-amp board; Super Trouter; borders; footlights.  
Services/Facilities: Ticket Takers, Ushers, Security, Rehearsal Rooms, Cleanup; Hamilton Piano.  
Note: Not suitable for hard rock; bond posting required

Associate Sound, 25 Lee St., Johnston 02919. Tel: 274-1999.  
Polico Lighting Inc., 88-A Jefferson Blvd., Warwick 02888. Tel: 467-8780.

MUSICAL INSTRUMENT SALES, RENTALS & TRANSFERS  
Avery Piano Co. Inc., 256 Weybosset St. Zip: 02903. Tel: 421-6000.  
Axelrod Music Inc., 251 Weybosset St. Zip: 02903. Tel: 421-4833.  
Luca Music Inc., 1530 Mineral Spring Ave., North Providence 02904. Tel: 353-3800.

STAGING & COSTUMES  
Ocean State Rental Corp., 45 Sockanossett Crossroads, Cranston 02910. Tel: 463-7577.

REHEARSAL STUDIOS  
Banzini Bros. Prod'n's Inc., 255 Hope St. Zip: 02906. Tel: 272-4150.  
Ocean State Theatre, 220 Weybosset St. Zip: 02903. Tel: 421-2997.

CHARTER SERVICES  
Bonanza Bus Lines Inc., 27 Sabon. Zip: 02903. Tel: 331-7500.

LIMOUSINES  
Arrow Limousine, 30 Lyndon Ave., Warwick 02889. Tel: 737-7811.  
Richard DiPaolo Limousines, 10 Hickory Ln., North Providence 02904. Tel: 353-4030.  
Elmwood Limousine Serv. Inc., 1522 Broad St. Zip: 02905. Tel: 941-9000.

TICKETS  
Crosstown Press, 829 Park Ave., Cranston 02910. Tel: 941-4061. (Printing)  
Ladd's Music Center, 182 Hillside Rd., Cranston 02910. Tel: 942-1160.  
Roth Ticket Agency, 155 Westminster. Zip: 02903. Tel: 751-0202.

UNIONS  
A F M, Local 198-457, 179 Broadway. Zip: 02903. Tel: 751-2717.

## SOUTH CAROLINA

### CHARLESTON AREA (Area Code 803)

#### PROMOTERS

Carolina Attractions, Air Harbor. Tel: 766-2500  
Promotes: Rock, Soul.  
Terr: Southeastern USA.

#### FACILITIES

Gaillard Municipal Aud., 77 Calhoun St. Zip: 29403. Tel: 577-7400. Mgr.: Herb Cunningham; Ass't Mgr.: Richard Cote; Stage Mgr.: Harold Whiteley. (Seats 2734 permanent, proscenium 35'x55'x75'; platform 4'x15'x10').  
Sound: Altec Lansing mixer—16 channels, 6 200-watt amps, speakers (staggered); 150-watt Yamaha PA—8 inputs; Shure mikes.

Lighting: General Lighting board; 2 Super Trouters; spots.  
Services/Facilities: Ticket Takers, Ushers, Security, Rehearsal Rooms, A/V Ops./Engs., Electricians, Sound Technicians, Cleanup; Grand & Baby Grand Pianos; Catering.  
Note: Some acts may be banned.

#### SOUND & LIGHTING

Fox Sound, 483 King St. Zip: 29403. Tel: 722-0511, 766-6627.

#### MUSICAL INSTRUMENT SALES, RENTALS & TRANSFERS

Modern Music Center Inc., 5060 Dorchester Rd. Zip: 29405. Tel: 552-4626.

#### CHARTER SERVICES

Gray Line of Charleston, Francis Marion Hotel. Tel: 722-4444.  
Greyhound Charter Bus Serv., 89 Society St. Zip: 29401. WATS Tel: (800) 241-0396.  
Trailways Charter Serv., 100 Calhoun St. Zip: 29403. Tel: 723-8649.

#### LIMOUSINES

J. Henry Stuhr Inc., 232 Calhoun St. Zip: 29401. Tel: 723-2524.

#### TICKETS

Jean's West, Northwood Mall. Tel: 553-9944.

#### UNIONS

A F M, Local 502, 1519 Burcliar Rd. Zip: 29412. Tel: 795-6232.

### COLUMBIA AREA (Area Code 803)

#### FACILITIES

Carolina Coliseum, PO Box 11515, Capital Sta. Zip: 29211. Tel: 777-5113.  
Dir.: Robert B. Hornung Jr.; Ass't Mgr.: Jay E. Collier. (Seats 13,500, proscenium 36'x45'x48', platform 4'x8'x4').  
Sound: Tascam mixer—24 channels; 10 Crown 5000-watt amps; Altec JBL speakers; UREI equalizers; Shure mikes.  
Lighting: Major board; 10 Super Trouters.  
Services/Facilities: Promotion, Ticket Takers & Printing, Ushers, Security, Rehearsal Rooms, IATSE & Non-Union Stagehands, A/V Ops./Engs., Electricians, Sound Technicians, Cleanup; Hammond Organ.  
The Township, 1703 Taylor St. Zip: 29201. Tel: 252-2032. (Seats 2318 permanent, 882 portable, proscenium 35'x77'x35').  
Sound: Shure mixer—8 channels, 3 200-watt amps, PA, mikes; Bose speakers (stage left & right), equalizers; Altec, Electro-Voice mikes.  
Lighting: Davis 4-border dimmer board; Trouters; HMI Satellites, 1 foot-light (red, white, blue).  
Services/Facilities: Promotion, Ticket Takers & Printing, Ushers, Security, Rehearsal Rooms, A/V Ops./Engs., Electricians, Sound Technicians, Cleanup; Advertising, Catering.

SOUND & LIGHTING  
Sandlapper Sound, 1900 Broad River Rd. Zip: 29210. Tel: 794-5114/5115.  
Theatre Artists Guild, PO Box 3382. Zip: 29203. Tel: 786-3839.

MUSICAL INSTRUMENT SALES, RENTALS & TRANSFERS  
Dallas Music Co., 1334 Assembly St. Zip: 29201. Tel: 765-1422.  
Pecknel Music Co. Inc., 732 Saluda Ave. Zip: 29205. Tel: 799-6860.  
Rice Music House, 3214 Devine St. Zip: 29205. Tel: 254-2777.

#### CHARTER SERVICES

Eagle Aviation Inc., Columbia Metropolitan Airport, West Columbia 29169. Tel: 794-8555.  
Greyhound Charter Bus Serv., 1220 Blanding St. Zip: 29203. Tel: 779-2420.  
Trailways Charters & Tours, 1233 Sumter St. Zip: 29201. Tel: 254-9966.

#### LIMOUSINES

Bush Limousine Serv., 1109 Assembly St. Zip: 29201. Tel: 254-5697.

#### TICKETS

Township Ticket Office, 1703 Taylor St. Zip: 29201. Tel: 252-6530.

#### UNIONS

I A T S E, Local 347, 1417 Main St. Zip: 29240. Tel: 252-2247.

### GREENVILLE-SPARTANBURG AREA (Area Code 803)

#### PROMOTERS

Keener R. Garrett Promos. Inc., Box 10303, Greenville 29603. Tel: 233-6435. Pres.: Keener R. Garrett.  
Promotes: Rock, MOR, Country, Jazz.  
Terr: Southern USA  
Joe Phillips Org., PO Box 5981, Greenville 29607. Tel: 288-6587. Pres.: Joe Phillips.  
Promotes: MOR, Classical, Fine Arts.  
Terr: Worldwide.

#### FACILITIES

Greenville Memorial Aud., 300 E. North St. Zip: 29601. Tel: 242-6393. (Arena seats 6220; Aud. seats 3800).  
Services/Facilities: Promotion, Ticket Takers & Printing, Ushers, Security, Rehearsal Rooms, A/V Ops./Engs., Electricians, Sound Technicians, Cleanup, Piano.  
Note: Bond posting required.

Spartanburg Memorial Aud., 385 N. Church St., Spartanburg 29304. Tel: 582-8107. (Arena seats 2000 permanent, 2000 portable; Aud. seats 3406 permanent).  
Services/Facilities: Promotion, Ticket Takers, Ushers, Security, Rehearsal Rooms, Electricians, Cleanup.  
Textile Hall Corp., PO Box 5823, Exposition Ave., Greenville 29606. Tel: 233-2563. Mgr.: Ronald D. Plemmons; Ass't Mgr.: Butler B. Mullins. (Seats 4000, portable stage 40'x24'x5').

SOUND & LIGHTING  
Greenville Stage Equipment, 1503 E. North, Greenville 29607. Tel: 271-3915.

MUSICAL INSTRUMENT SALES, RENTALS & TRANSFERS  
Alexander Music House, 319 E. Main St., Spartanburg 29302. Tel: 585-8218.  
Pecknel Music Co. Inc., 1312 N. Pleasantburg Dr., Greenville 29607. Tel: 244-7881.  
Smith Music House, 120 Magnolia, Spartanburg 29303. Tel: 582-4108.

#### CHARTER SERVICES

Greyhound Charter Bus Serv., 121 N. Richardson St., Greenville 29601. WATS Tel: (800) 241-0396.

#### LIMOUSINES

Mel's Limousine Serv., 700 Anderson St., Greenville 29601. Tel: 233-8361.

## UNITED STATES

### ● OTHER CITIES

#### PROMOTERS

Beach Club Booking Inc., 2507 N. Broad St., Camden 29020. Tel: (803) 432-6134. Pres.: Cecil C. Corbett Jr.  
Branch: Longwood (Orlando Area), Fla.  
Promotes: Rock, Soul, MOR, Country, Jazz, Folk.  
Terr: Southeastern USA.

## SOUTH DAKOTA

#### PROMOTERS

Inter Mountain Concerts, PO Box 942, Rapid City 57709. Tel: (605) 341-5635, 348-9999. Partners: Ron Kohn, Joel Weinroth. (Contract w/Wild Horse Revival-Gillette, Wyo.)

Promotes: Rock, MOR, Country.  
Terr: Mont., Neb., N.D., S.D., Wyo.  
KBIM Radio, PO Box 299, 500 First Ave. E., Lemmon 57638. Tel: (605) 374-5747. Pres. & Gen. Mgr.: Michael D. Troshynski.

Promotes: Country.  
Terr: Western N.D.; Western S.D.  
Ronald T. Kohn Concerts, 3413 Monarch Chapel Valley, Rapid City 57701. Tel: (605) 343-3941. Owner: Ronald T. Kohn.  
Promotes: Rock, Soul, MOR, Country.  
Terr: Upper Midwestern USA.

Buddy Meredith Prod'n's, PO Box 1925, 1412 38 St., No. 20, Rapid City 57105. Tel: (605) 348-1872. Owner: Buddy Meredith.  
Promotes: Country, Folk.  
Terr: Mont., Neb., N.D., S.D., Wyo.

#### FACILITIES

Rapid City—Knights of Columbus Center, 910 Fifth St. Zip: 57701. Tel: (605) 342-4681. (Seats 800 permanent, 700 portable, platform 18'x57'x36').  
Services/Facilities: Ticket Takers, Ushers, Cleanup.

Note: Not suitable for hard rock.  
Rapid City—Rushmore Plaza Civic Center, 444 Mount Rushmore Rd. N. Zip: 57701. Tel: (605) 394-4115. Mgr.: Joe Floreano. (Arena seats 8200 permanent, 2300 portable; Theater seats 1774 permanent, proscenium 40'x55'x45'; platform 75'x75'x55'; Exhibit Hall seats 2500 portable).

Sound: Altec mixer—12 channels, amps, speakers, PA.  
Lighting: Kliegl board; 4 Super Trouppers; 2 Trouppers; 60 Kliegl spots.  
Services/Facilities: Ticket Takers, Ushers, Security, Sound Technicians, Cleanup.

Sioux Falls Arena/Coliseum/Convention Hall, 1201 West Ave. N. Zip: 57104. Tel: (605) 336-3711. Mgr.: Robert J. Kunkel; Stage Mgr.: Fay Paul. (Arena seats 4550 permanent, 4950 portable, platform 40'x32'x24'; Coliseum seats 1933 permanent, proscenium 40'x40'x35').

Sound: Altec mixer—5 channels, PA—12 inputs, mikes, 6 amps; 2 14" 6" speakers (north wall & arena center).  
Lighting: 2 Super Trouppers.  
Services/Facilities: A/V Ops./Engs., Sound Technicians, Cleanup.  
Note: Bond posting required.

## TENNESSEE

### ● CHATTANOOGA (Area Code 615)

#### FACILITIES

Chattanooga Memorial Aud., 399 McCallie Ave. Zip: 37402. Tel: 756-8127. Mgr.: Clyde M. Hawkins; Opns. Mgr.: David Johnson; Admin. Ass't: Carlene Moore; Stage Mgr.: Carl C. Price Jr.

Note: Some acts may be banned; bond posting required.  
Trioli Theatre, 709 Broad St. Zip: 37402. Tel: 267-1676. Mgr.: Clyde M. Hawkins; Opns. Mgr.: David Johnson; Admin. Ass't: Carlene Moore; Stage Mgr.: Gearhard Garland. (Seats 1806).  
Note: Bans rock.

#### SOUND & LIGHTING

Bagby Equipment, 2900 Watagua. Zip: 37404. Tel: 698-8621.

#### MUSICAL INSTRUMENT SALES, RENTALS & TRANSFERS

Fowler Bros. Co., 701 Broad St. Zip: 37402. Tel: 756-2030. (Pianos)  
Hammond Organ Studios of Chattanooga Inc., 3801 Brainerd Rd. Zip: 37411. Tel: 629-4341.

#### CHARTER SERVICES

Greyhound Charter Bus Serv., 515 Chestnut St. Zip: 37402. Tel: 267-3332.  
Trailways Charter Bus Serv., 201 W. Fifth St. Zip: 37402. Tel: 267-3753.

#### LIMOUSINES

Chattanooga Funeral Home Limousines, 1724 McCallie Ave. Zip: 37404. Tel: 698-2541.  
Yellow Cab Limousine Serv., 403 Hamilton Ave. Zip: 37405. Tel: 266-2171.

#### UNIIONS

A F M, Local 80, c/o Memorial Aud., 399 McCallie Ave. Zip: 37402. Tel: 266-5912.

### ● KNOXVILLE (Area Code 615)

#### FACILITIES

Knoxville Civic Aud./Coliseum, PO Box 2603, 500 Church Ave. Zip: 37901. Tel: 524-2703. Mgr.: Fred B. McCallum; Ass't Mgr.: Jack R. Hubbs. (Aud. seats 2534 permanent, 100 portable, stage 4'x60'x54'; Coliseum seats 4400 permanent, 2800 portable, platform 5'x56'x32').

Sound: Altec mixer—16/10 channels, 2 800-watt amps, speakers (cluster, gondola), 800-watt PA—16/10 inputs, equalizers, mikes; 200-amp auxiliary mixer; 50-watt stand-by sound system.  
Lighting: Radial type board; 4 Super Trouppers; 28 Lekos; 15 Fresnels; 2 Trouppers.

Services/Facilities: Promotion, Ticket Takers, Ushers, Security, Rehearsal Rooms, A/V Ops./Engs., Electricians, Sound Technicians, Cleanup; Baldwin Baby Grand & Upright Pianos.

#### SOUND & LIGHTING

Bandit Lites, 129 Sherlake Rd. Zip: 37922. Tel: 690-5377.  
Knoxville Scenic Studios, 1616 Maryville Pike SW. Zip: 37920. Tel: 577-5551.

Jim Moore Assocs., PO Box 5455. Zip: 37918. Tel: 687-3578.  
Mountain Sound Inc., 2000 Islington Ave. NE. Zip: 37917. Tel: 637-7732.  
Teri Prod'n's (Theatrical Equipment Rental Inc.), 600 Atlantic Ave. NE. Zip: 37917. Tel: 546-2082.

United Prod'n Servs., 600 Atlantic Ave. Zip: 37917. Tel: 546-2082.

#### MUSICAL INSTRUMENT SALES, RENTALS & TRANSFERS

Clark-Jones Music, 137 Montvue Rd. NW. Zip: 37919. Tel: 693-6091.  
Lynn Sheeley Co., 238 Magnolia Ave. NE. Zip: 37917. Tel: 523-6104.

#### STAGING & COSTUMES

Teri Prod'n's (Theatrical Equipment Rental Inc.), 600 Atlantic Ave. NE. Zip: 37917. Tel: 546-2082.

#### CHARTER SERVICES

Greyhound Charter Bus Serv., 100 Magnolia Ave. NE. Zip: 37917. Tel: 522-5141.  
Smoky Mountain Aero Inc., McGhee-Tyson Airport, Maryville 37801. Tel: 970-3121.  
Tomahawk Airways, Knoxville Int'l Trade Mart. Tel: 970-2779.

Trailways Charter Bus Serv., 315 Main Ave. SW. Zip: 37902. Tel: 546-3722.

#### LIMOUSINES

Airport Limousine, McGhee Tyson Airport, Alcoa 37701. Tel: 970-2751.  
Bell Limousine Serv., 2214 Broadway NE. Zip: 37917. Tel: 524-0755.

#### TICKETS

Univ. of Tennessee Central Ticket Office, Univ. Center. Zip: 37916. Tel: 974-3381.

#### UNIIONS

A F M, 406½ Church Ave. SW. Zip: 37902. Tel: 524-1897.  
I A T S E, 4636 Robbinsdale Dr. Zip: 37917. Tel: 584-8123.

### ● MEMPHIS METROPOLITAN AREA (Area Code 901)

#### PROMOTERS

Early Maxwell Assocs. Inc., 139 S. Main St. Zip: 38103. Tel: 527-3428.  
Promotes: Rock, MOR, Country.

Mid-South Concerts, 143 Stonewall. Zip: 38104. Tel: 726-5385. Pres.: Bob Kelley; Bus. Mgr.: Frankie Watkins; Prod'n Dir.: Jim Holt.  
Promotes: Rock, MOR, Country, R&B.  
Terr: Southeastern USA.

Southern Concerts, 3279 Hickory View Pl. Zip: 38115. Tel: 363-6773. Pres.: Buddy Swords; Adv. Dir.: Ron Pennington; Sec'y: Sandy Swords.  
Promotes: Rock, Country.  
Terr: Mid-southern USA.

#### FACILITIES

Cook Convention Center, 255 N. Main St. Zip: 38103. Tel: 523-2982.  
East End Ballroom, 2016 Court Ave. Zip: 38104. Tel: 725-1895.  
Liberty Bowl Memorial Stadium, 335 S. Hollywood. Zip: 38104. Tel: 272-

1214. Mgr.: Al Brown; Ticket Mgr.: Dorothy Bolton; Concession Mgr.: Lorraine Husted.

Services/Facilities: Ticket Takers, Ushers, Security, Cleanup.

Mid-South Coliseum, Mid-South Fairgrounds. Zip: 38104. Tel: 274-3982.  
Mgr.: Edward E. Bland; Ass't Mgr.: Darrell May; Stage Mgr.: William F. House (Seats 9000 permanent, 3000 portable, platform 6'x40'x32').  
Sound: Altec mixer—2 channels, 5 150-watt amps, speakers, PA, equalizers; Electro-Voice mikes.

Lighting: 6 Super Trouppers.  
Services/Facilities: Ticket Takers, Ushers, Security, A/V Ops./Engs., Sound Technicians, Cleanup.  
Note: Insurance certificate required.

Orpheum Theatre, 197 S. Main St. Zip: 38103. Tel: 523-6049. Mgr.: Jim Coley; Stage Mgr.: Richard Reinach. (Seats 2643 permanent, proscenium 30'x54'x30').

Lighting: Major pre-set remote board.  
Services/Facilities: Ticket Takers & Printing, Ushers, Security, Rehearsal Rooms, Cleanup; Wurlitzer Pipe Organ.

Note: Some acts may be banned; bond posting required.  
P.O.E.T.S. Music Hall, 1819 Madison Ave. Zip: 38104. Tel: 278-4211. Mgr.: Bud Chittom; Ass't Mgr.: Danny Hansen; Stage Mgr.: Bill Klyce. (Seats 400 permanent, proscenium 4'x28').

Sound: Kelsey mixer—16 channels; 7 BGW amps—3350 watts total, 15" Altec speakers (left); Ross 31-band equalizers; Shure mikes.

Lighting: Playmate 2-scene board—12 channels; Time Square follow spots; Lekos.

Services/Facilities: Promotion, Ticket Takers & Printing, Ushers, Security, Non-Union Stagehands, A/V Ops./Engs., Electricians, Sound Technicians, Cleanup.

#### SOUND & LIGHTING

Communication Systems Inc., 3117 Norbrook Dr. Zip: 38116. Tel: 396-0930.  
Electrical Assocs., 2644 Yale Ave. Zip: 38112. Tel: 454-1980.

Howard Greene Assoc., 184 Neil. Zip: 38112. Tel: 324-6120.  
Greens Sales Agency, 1024 S. Cooper. Zip: 38104. Tel: 372-7463.  
Shekinait Sound, 839 Margo Ln. Zip: 38122. Tel: 454-7896.

Stage Lighting South, 170 Neil St. Zip: 38112. Tel: 323-4444.  
Tri-State Theatre Supply, 151 Vance Ave. Zip: 38103. Tel: 525-8249.

#### MUSICAL INSTRUMENT SALES, RENTALS & TRANSFERS

Amro Music Store Inc., 71 Union Ave. Zip: 38103. Tel: 526-5476, 523-1265.  
Local branch: 3096 Poplar Ave. Zip: 38111. Tel: 323-8888, 327-3800.  
Berl Dswanger Music Inc., 804 S. Highland St. Zip: 38111. Tel: 454-1711.

Local branch: 1640 Union Ave. Zip: 38104. Tel: 276-4476.  
Plund's Organs & Pianos Inc., 1610 Union Ave. Zip: 38104. Tel: 272-1708.  
Strings & Things, 1492 Union Ave. Zip: 38104. Tel: 278-0500.

#### REHEARSAL STUDIOS

Arden Rec'g Inc., 2000 Madison Ave. Zip: 38104. Tel: 725-0855.

#### LIMOUSINES

Executive Limousine Serv., 4646 Poplar Ave. Zip: 38117. Tel: 767-4070.  
Yellow Cab Limousine Co., 581 S. Second St. Zip: 38126. Tel: 526-8358.

#### TICKETS

Central Ticket Office, 123 S. Main St. Zip: 38143. Tel: 527-3894. Local branch: 4545 Poplar Ave. Zip: 38117. Tel: 767-7495.

Mid-South Coliseum Box Office, Mid-South Fairgrounds. Zip: 38104. Tel: 274-7400.

Ticket Hub Servs. Inc., 149 N. Angelus. Zip: 38104. Tel: 725-4822.

#### UNIIONS

A F M, Local 71, 2282 Young Ave. Zip: 38104. Tel: 272-1746.  
I A T S E, 89 Beale. Zip: 38103. Tel: 527-7293.

### ● NASHVILLE METROPOLITAN AREA (Area Code 615)

#### PROMOTERS

Aristo Music Assocs. Inc., PO Box 22765. Zip: 37202. Tel: 292-5953. Pres.: Jeff Walker; VP: Terri Walker.

Promotes: Country.  
Cliff Ayers Prod'n's, 62 Music Square W. Zip: 37203. Tel: 327-4538. Pres.: Cliff Ayers Ostermeyer; VP: Connie Lynne Wright; Pub.: Alma Lee Combs.

Promotes: Rock, Soul, MOR, Country.  
Terr: USA.

Century II Promos./Master Prod'n's, PO Box 22707, 63 Music Square W. Zip: 37202. Tel: 327-9222.  
Promotes: Country, Religious/Gospel.

Terr: Louisville, Ky.; Cincinnati, Ohio; Nashville, Tenn.; Charleston, W. Va.

Century VII Recs./Promo., 38 Music Square W. Zip: 37203. Tel: 255-0561. Pres.: David Heavener; VP: Vicki Impkins; Mgr.: Steve Blankman.

Promotes: Rock, Soul, MOR, Country.  
Terr: USA.

Mervyn Conn of America Inc., 2519 Blair Blvd. Zip: 37212. Tel: 320-7143.  
US Rep.: Trisha Walker.

Promotes: Country.  
Terr: Europe including UK.

Country Shindig, 128-D Volunteer Dr., Hendersonville 37075. Tel: 822-1817.  
Promotes: Country.  
Terr: USA.

Johnny Dollar Agency, 42-D Music Square W. Zip: 37216. Tel: 244-4898.

Promotes: Country.  
Colonel Buster Doss Presents, 1123 Church St. Zip: 37203. Tel: 242-9868.

Pres.: Buster Doss; VP: Barbara Doss.  
Promotes: Rock, Country.  
Terr: USA.

K S Prod'n's, 128-D Volunteer Dr., Hendersonville 37075. Tel: 822-1817. Pres.: C.K. Spurlock.

Nashville Int'l Concerts, 20 Music Square W. Zip: 37203. Tel: 373-2575.

Cable: NICORP. Pres.: Reggie M. Churchwell; VP: Ken Little; Sec'y-Treas.: P.J. Churchwell.

Promotes: Soul, MOR, Country.  
Terr: North America.

Show-Time Promos Inc., 7439 Hwy. 70 South, No. 231. Zip: 37221. Tel: 646-0360.

Sound Seventy Prod'n's Inc., 210 25 Ave. N., The Sound Seventy Suite. Zip: 37203. Tel: 327-1711. Pres.: Robert Stewart; Concert Promo. & Prod'n Dir.: Wallace Barr.

Promotes: Rock, Soul, MOR, Country, Jazz.  
Terr: Southeastern USA.

Starbird Prod'n's, 50 Music Square W., Suite 401. Zip: 37203. Tel: 320-0677. Pres.: Grover Lavender; VP: Daniel R. Wojcik; Exec. Ass't: Kelley Noblett.

Promotes: Rock, Country.

## "IN THE HEART OF MUSIC CITY, U.S.A." NASHVILLE MUNICIPAL AUDITORIUM

417 Fourth Avenue, Nashville, Tenn. 37219



BOOK YOUR NEXT EVENT WITH US!

#### ARENA

9,000 Seats—(7,000 permanent; 2,000 portable).

Excellent visibility from every seat.  
Portable Stage—32' x 56' (Can be erected anywhere on the floor).

#### EXHIBITION FLOOR

63,000 Sq. Ft. of Exhibit Space, serviced by electric, gas, water and air lines—110 and 220 volt current—11½ ft. ceiling.

Dining Capacity—3,000 people with service room for caterers.  
Room for 330 Exhibit Booths.

Exhibition Floor can be used independently of the rest of the building.

Contact:

BOBBY HIGSMITH, Mgr.  
(615) 259-5367

Stellar Entertainment Co., 128 Volunteer Dr., Hendersonville 37075. Tel 822-1817/1888. Pres.: G. Gerald Roy.  
Promotes: Rock, Soul, Country.

**Terr:** USA

Varnell Ent's. Inc., 311 Church St. Zip: 37201. Tel: 259-3131.

### FACILITIES

Grand Ole Opry House/Opryland Prod'ns, 2800 Opryland Dr. Zip: 37214. Tel: 889-6600 x 389. Mgr.: Jerry Strobel (Tel: 889-7502). Stage Mgr.: Jody Karacovic. (Seats 4400 permanent, proscenium 90'x110'x91').  
**Sound:** Neve mixer—40 inputs, 16 outputs; 4 300-watt Crown amps; JBL speakers; 25,000-watt Lewellyn Martin PA—32 inputs; UREI equalizers; AKG, Electro-Voice, Sennheiser mikes; Shure monitoring console—40 inputs, 4 outputs, mikes.  
**Lighting:** Kliegl/Thorne Q-File board; 3 Gladiators; 100 Kliegl spots; 12 ellipsoidals.

**Services/Facilities:** Ticket Takers, Ushers, Security, Rehearsal Rooms, A/V Ops./Engs., Electricians, Sound Technicians, Cleanup; Television Prod'n.

**Note:** Bans hard rock; insurance required.

Nashville Municipal Aud., 417 Fourth Ave. N. Zip: 37219. Tel: 259-6463.

Mgr.: Bobby Highsmith; Ass't Mgr.: Bob Skoney. (Seats 7000 permanent, 2900 portable, platform 55'x56'x32').

**Sound:** Altec mixer—10 channels, amps, speakers; 10 Shure mikes.

**Lighting:** 8 Super Troupers.

**Services/Facilities:** Ticket Takers, Ushers, Security, Rehearsal Rooms, A/V Ops./Engs., Electricians, Sound Technicians, Cleanup.

Tennessee Performing Arts Center, 505 Deaderick. Zip: 37219. Tel: 741-7975. Mgr.: Warren K. Summers; Ass't Mgr.: Bruce Andrus-Hughes; Stage Mgr.: Brian John Laczko. (Andrew Jackson Hall seats 2342 permanent, 100 portable, proscenium 35'x45'x58', platform 83'x124'x57'; James K. Polk Theater seats 1008 permanent, 44 portable, proscenium 28'x40', platform 83'x89'x53'; Andrew Johnson Theatre seats 300 portable, platform 22'x58'x73').

**Sound:** (Andrew Jackson Hall) Mixer—32x16 channels; 8 Yamaha 200-watt amps; Altec, JBL speakers (proscenium); 2000-watt PA—64 inputs; White equalizers; AKG, Electro-Voice mikes; digital delay.

**Lighting:** Rank Strand board; 2 Super Troupers; 200 Kliegl spots.

**Services/Facilities:** Promotion, Ticket Takers & Printing, Ushers, Security, Rehearsal Rooms, Non-Union Stagehands, A/V Ops./Engs., Electricians, Sound Technicians, Cleanup; Concert Grand & Baby Grand Pianos.

**Note:** Bans hard rock.

### SOUND & LIGHTING

Carlo Cases Inc., 320 Fifth Ave. S. Zip: 37203. Tel: 259-0901.

Executone Speaker Systems Inc., 809 Meridian St. Zip: 37207. Tel: 262-3321.

Fanta Professional Servs., 1213 16 Ave. S. Zip: 37212. Tel: 327-1731.

Interstate Theatrical Lighting & Supply, 1421 Fourth Ave. S. Zip: 37210. Tel: 259-4696.

Mays Electronics Center, 314 Murfreesboro Rd. Zip: 37210. Tel: 255-4542.

Sho-Bud Music, 178 Second Ave. N. Zip: 37201. Tel: 254-1083.

Technical Ind'l Inc., 401 Spence Ln. Zip: 37210. Tel: 256-0800.

### MUSICAL INSTRUMENT SALES, RENTALS & TRANSFERS

Cotten Music Center Inc., 1815 21 Ave. S. Zip: 37212. Tel: 383-8947.

Hewley's Music Shop, 720 Commerce St. Zip: 37203. Tel: 242-1735.

O'Donnell Music Co., 426 Seventh Ave. S. Zip: 37203. Tel: 329-3084.

Rapid Messenger & Delivery Serv., 305 11 Ave. S. Zip: 37203. Tel: 254-0807.

(Transfers)

Sho-Bud Music, 178 Second Ave. N. Zip: 37201. Tel: 254-1083.

Claude P. Street Piano Co., 159 Eighth Ave. N. Zip: 37203. Tel: 256-5138.

Studio Instrument Rentals (SIR), 206 12 Ave. S. Zip: 37203. Tel: 255-4591.

L. C. Tiller Inc., 123 Eighth Ave. N. Zip: 37203. Tel: 254-6533, 256-5024.

Yolk Music Co., 1904 Broadway. Zip: 37203. Tel: 327-2701.

Roy Warden Piano & Organ, 162 Eighth Ave. N. Zip: 37203. Tel: 244-3596.

### REHEARSAL STUDIOS

A F M, 11 Music Circle N. Zip: 37203. Tel: 244-9514.

Glaser Sound Studios Inc., 916 19 Ave. S. Zip: 37212. Tel: 327-0005.

Music City Rec's, 821 19 Ave. S. Zip: 37206. Tel: 327-4927.

Quadrafonic Sound Studio, 1802 Grand Ave. Zip: 37212. Tel: 327-4568.

### CHARTER SERVICES

Aviation Servs. Corp., Nashville Metropolitan Airport. Zip: 37217. Tel: 361-8070.

Avionics, Berry Field. Tel: 367-2011.

Capitol Airways, Smyrna Airport, Smyrna 37617. Nashville Tel: 244-0230.

Corporate Air Fleet of Tennessee Inc., Nashville Metropolitan Airport. Zip: 37217. Tel: 367-3405.

Gallatin Flying Serv. Inc., Cairo Rd., Gallatin 37066 Nashville Tel: 244-3221.

Grand Ole Opry Tours, Opryland Dr. Zip: 37214. Tel: 889-9490.

Grayline Sightseeing Tours, 501 Broadway. Zip: 37203. Tel: 244-7330.

Greyhound Charter Bus Serv., 200 Eighth Ave. S. Zip: 37203. WAITS Tel: (800) 241-0396.

Klein's Kustom Coach, 3653 Trousdale Dr. Zip: 37204. Tel: 833-6777.

Loch Raven Coach, 300 Fifth Ave. S. Zip: 37206. Tel: 254-1029.

Metropolitan Transit Authority, 60 Peabody St. Zip: 37210. Tel: 242-1622.

Tennessee Trailblazers, 1000 Fourth Ave. N. Zip: 37219. Tel: 256-0181, 292-0869.

Trailways Charter Bus Serv., 119 Sixth Ave. N. Zip: 37206. Tel: 256-6129.

### LIMOUSINES

Continental Limousine Serv. of Nashville, 412 Broadway. Zip: 37203. Tel: 256-4583.

Orve-U-Serv. Inc., 1631 Lebanon Rd. Zip: 37210. Tel: 889-7130.

Imperial Limousines Inc., 2800 Opryland Dr. Zip: 37214. Tel: 361-3055.

Limousines Unlimited Inc., 1631 Lebanon Rd. Zip: 37210. Tel: 889-7130.

### TICKETS

Centratik, 210 25 Ave. N. Zip: 37203. Tel: 320-7171.

Varnell Ent's. Inc., 311 Church St. Zip: 37201. Tel: 259-3131.

### UNIONS

A F M, 11 Music Circle N. Zip: 37203. Tel: 244-9514.

I A T S E, Local 46, 631 N. First St. Zip: 37207. Tel: 256-6207.

### • OTHER CITIES

#### PROMOTERS

Aaron L. Ourham, 100 Sunburst Dr., McMinnville 37110. Tel: (615) 473-8209.

Clarence Wilson, Rt. 1, Greeneville 37743. Tel: (615) 639-1268.

#### FACILITIES

Jackson Civic Center, 400 S. Highland Ave. Zip: 38301. Tel: (901) 423-9404.

#### Billboard 1981-1982 International Talent And Touring Directory

Mgr.: Jerry Gist; Stage Mgr.: Jim Ethridge. (Seats 1000 permanent, 1200 portable, stage 150'x50', elevator 40'x20').

**Services/Facilities:** Ticket Takers, Ushers, Security.

Jackson Coliseum, 179A Allen Ave. Zip: 39202. Tel: (901) 427-3382. Mgr. Jerry Gist; Ass't Mgr.: & Auditor: Benny Fesmire; Stage Mgr.: Jim Ethridge; Ticket Mgr.: Frank Bailey. (Seats 5000 permanent, 1000 portable, portable proscenium, platform 56'x36').

**Sound:** Altec mixer—8 channels, 340-watt amps, 6 speakers; Electro-Voice mikes.

**Lighting:** 2 Super Troupers.

**Services/Facilities:** Ticket Takers, Ushers, Security, A/V Ops./Engs., Electricians, Sound Technicians, Cleanup; Boxoffice.

**Note:** Acts subject to management approval; promoter posts bond.

Johnson City—Freedom Hall Civic Center, Liberty Bell Blvd. Zip: 37601. Tel: (615) 929-1171. Mgr.: Lynn M. Janutolo; Stage Mgr.: James Grubbs. (Arena seats 6000 permanent, 1500 portable, platform 4'x48'x48'; Theater seats 2600 permanent, 1500 portable, platform 4'x48'x48').

**Sound:** Altec mixer—12 channels, 6 1200-watt amps, speakers (over head), PA—12 inputs, mikes.

**Lighting:** Electro-Controls 8-scene pre-set board; 4 Super Troupers.

**Services/Facilities:** Promotion, Ticket Takers & Printing, Ushers, Security, Rehearsal Rooms, Non-Union Stagehands, A/V Ops./Engs., Electricians, Sound Technicians, Cleanup.

**Note:** First time promoters post bond

## TEXAS

### • AUSTIN (Area Code 512)

#### PROMOTERS

Armado Prod'n Inc., PO Box 3104. Zip: 78764. Tel: 451-4347. Pres. Hank Alrich; VP Pub.: Fletcher Clark; Sec'y Treas.: Randy McCall.

Promotes: Rock, Soul, Country, Jazz, Folk, Classical

**Terr:** USA

#### FACILITIES

Austin Opera House, 200 Academy Dr. Zip: 78704. Tel: 443-8885. Mgr. & Stage Mgr.: Tim O'Connor; Ass't Mgr.: Jane Monroe. (Seats 854 permanent, 896 portable, proscenium 18'x44'x28'; platform 6'x44'x28').

**Lighting:** 2.4K EOI board—12 channels; 2 1000 watt Berkey Troupers, 2 750-watt Lekos; 4 500-watt Pars.

**Services/Facilities:** Promotion, Ticket Takers, Security, Rehearsal Rooms, Non-Union Stagehands, Electricians, Sound Technicians, Cleanup, Piano

**Note:** Bond posting required

Club-Foot, 110 E. Fourth St. Zip: 78701. Tel: 472-4346. Prod'n Mgr.: Brad First. Stage Mgr.: Steve France. (Seats 1250, proscenium 4'x43'x58'x21'2").

**Sound:** Bi-amp mixer—24/4/2 channels, 8 Crest 700-watt amps, Dietz speakers (ceiling suspensions & on stage); 5K PA—24 inputs; bi-amp one-third octave equalizers, Electro-Voice, Sennheiser, Shure mikes; monitors.

**Lighting:** EOI 12-channel board; follow spots, 8 Lekos; 24 1000 watt lamps.

**Services/Facilities:** Promotion, Ticket Takers & Printing, Ushers, Security, Non-Union Stagehands, A/V Ops./Engs., Electricians, Sound Technicians, Cleanup; Dressing Rooms

**Note:** Bond posting may be required

Dessau Hall, 13422 Oessau Rd. Zip: 78761. Tel: 251-4421

Municipal Aud. & Convention Center, PO Box 1088. Zip: 78767. Tel: 476-5461. Mgr.: Ron Wood; Stage Mgr.: Larry Jameson. (Seats 1452 permanent, 4544 portable, proscenium 24'x68'x60').

**Sound:** Altec mixer—8 channels, 2 75 watt amps, speakers. PA—8 inputs; AKG, RCA mikes

**Lighting:** General Electric dimmer board, 2 Super Troupers, 20 2000-watt Lekos; 4 striplight borders.

**Services/Facilities:** Rehearsal Rooms, Electricians, Cleanup

**Note:** Promoter posts bond

Paramount Theatre for the Performing Arts, 713 Congress Ave. Zip: 78701. Tel: 472-2901. Mgr. Jim Prior, Ass't Mgr. Steve Nunnally; Stage Mgr. Jon W. Maloy. (Seats 1296 permanent, 36 portable, proscenium 26'x33'x32'; platform 54'x58'x32'). (Contract w/Fantasy Prod'ns—Austin, Tex.)

**Lighting:** Strand Century mini-palette—114 dimmers; 2 Super Troupers; 106 Strand Century spots

**Services/Facilities:** Cleanup

**Note:** Bans hard rock; insurance required

#### SOUND & LIGHTING

American Concert Sound, 1700 S. Lamar Blvd., C 1. Zip: 78704. Tel: 443-1668.

Blackstar Sound & Lighting, 104 Academy Dr. Zip: 78704. Tel: 442-9647

Leed's Rental Serv., 700 E. Fourth St. Zip: 78701. Tel: 472-8043

Lone Star Sound Co., 1320 D E 51 St. Zip: 78723. Tel: 451-4170

#### MUSICAL INSTRUMENT SALES, RENTALS & TRANSFERS

Guitar Store, 1402 S. Lamar Blvd. Zip: 78704. Tel: 444-4365

Heart of Texas Music Inc., 1002 S. Lamar Blvd. Zip: 78704. Tel: 444-9750

J. R. Reed Music Co., 805 Congress Ave. Zip: 78701. Tel: 476-7441

Reitz Music Co., 2117 W. Anderson Ln. Zip: 78757. Tel: 453-1338/1676

Strat Music Co., 908 N. Lamar Blvd. Zip: 78703. Tel: 476-6927

#### CHARTER SERVICES

Greyhound Charter Bus Serv., 401 Congress Ave. Zip: 78701. Tel: 478-5681

Kerville Bus Co., 2006 E. Fourth St. Zip: 78702. Tel: 478-9361

#### LIMOUSINES

Limousines Inc., 115 Industrial Blvd. Zip: 78745. Tel: 444-2476

#### TICKETS

Austin Ticket Serv., 2706 Rio Grande. Zip: 78705. Tel: 476-1090

#### UNIONS

A F M, Local 433, 302 W. 15 St. Zip: 78701. Tel: 476-6798

I A T S E, Local 205, 333 Perry Brooks Bldg. Zip: 78701. Tel: 451-2005, 258-3373.

### • BEAUMONT/PORT ARTHUR/ ORANGE AREA (Area Code 713)

#### PROMOTERS

Gator Prod'ns Inc., 6230 Chisholm, Beaumont 77708. Tel: 898-7513. Pres. Bill Starnes. (Contract w/The Palace—Beaumont, Tex.)



## NASHVILLE CENTRAL HOTEL

211 North First Street  
Nashville, Tennessee 37213  
(615) 254-1551

each room equipped with an extra-large *Thermacuzzi* whirlpool & steam bath



## HALL OF FAME MOTOR INN

1407 Division  
Nashville, Tennessee 37203  
(615) 242-1631

at the center of Music City's recording industry



## Hammos Hotels Inc. For Reservations 1-800-251-3038



## UNITED STATES

**Promotes:** Rock, Soul, Country  
**Terr:** Ala.; Ark.; Fla.; Ga.; La.; Miss.; N.M.; N.C.; Okla.; S.C. Tenn.; Tex.  
**Pat Pace Promos.** PO Box 669, Kountze 77625. Tel: 246-3466.  
**Promotes:** Rock, Country, Religious/Gospel.  
**Terr:** Southwestern La.; Southeastern Tex.

### FACILITIES

**Beaumont Civic Center Complex**, PO Box 3827, 701 Main St., Beaumont 77704. Tel: 838-0786. Mgr.: Gene W. Woods; Ass't Mgr.: Randy Carrillo; Stage Mgr.: Ray Peveto. (Civic Center seats 6500 permanent, platform 40'x60'; Fairpark Coliseum seats 4500 permanent, 3000 portable, platform 40'x60'; City Aud. seats 2305 permanent, proscenium 40'x50').  
**Sound:** DuKane mixer—24 channels, 5 1000-watt amps, 5000-watt PA—24 inputs, equalizers, 6" SBL speakers (center house cluster), 12" horns; Shure mikes.  
**Lighting:** Major solid state dimmer board; 6 Zenons; 12 Lekos; 2 Trouters.  
**Services/Facilities:** Promotion, Ticket Takers & Printing, Ushers, Security, Rehearsal Rooms, A/V Ops./Engs., Electricians, Sound Technicians, Cleanup; Pianos; Catering, Advertising.  
**Note:** Bans punk & hard rock; promoter or agency posts bond  
**Jefferson Theatre**, 345 Fannin St., Beaumont 77701. Tel: 832-6649.

### SOUND & LIGHTING

**Mid-County Music**, 1110 Port Neches Ave., Port Neches 77651. Tel: 722-2211.

**Sound Co.**, 1110 Port Neches Ave., Port Neches 77651. Tel: 724-2211.

### MUSICAL INSTRUMENT SALES, RENTALS & TRANSFERS

**Mid-County Music**, 1110 Port Neches Ave., Port Neches 77651. Tel: 722-2211.

**Sound Co.**, 1110 Port Neches Ave., Port Neches 77651. Tel: 724-2211.

### STAGING & COSTUMES

**Beaumont Music Commission**, 470 Orleans St., Beaumont 77701. Tel: 833-7832.

### LIMOUSINES

**Coach & Carriage Ltd.**, 4785 Detroit, Beaumont 77703. Tel: 735-8866.

### TICKETS

**Beaumont Civic Center**, 701 Main St., Beaumont 77701. Tel: 838-0786.  
**L'neight Ticket Agency**, 440 Belvedere, Beaumont 77706. Tel: 866-2454.

### UNIONS

**I A T S E**, Local 183, 745 N. 11 St., Beaumont 77702. Tel: 898-8773.

## • DALLAS AREA (Area Code 214)

### PROMOTERS

**Beaver Prod'n Inc.**, 1616 John West Rd. Zip: 75228. Tel: 521-5221. Pres.: Don Fox; Prod'n Mgr.: Ray Compton (Contract w/Wintergarden Ballroom—Dallas, Tex.; Warehouse—New Orleans, La.)  
**Branch:** New Orleans, La.  
**Promotes:** Rock.  
**Terr:** USA, Canada

**Cobblestone Int'l Assoc.**, 2829 W. Northwest Hwy., Suite 346. Zip: 75220. Tel: 358-5615. Pres.: Charles Stone; VP: Carl Dooley.

**Promotes:** Rock, MOR, Country.

### Terr:

**Entertainment III Prod'n Inc.**, 8428 Kate St. Zip: 75225. Tel: 696-0883.  
**Pres.:** Henry Altman; **Secy.:** Sam Lobello. (Contracts w/Hyatt Regency Hotels—New Orleans, La.; Dallas, Houston, Tex.)

**Promotes:** Rock, MOR, Country, Jazz.

**Terr:** New Orleans, La.; Dallas, Houston, San Antonio, Tex.

**Friends Prod'n Inc.**, 4447 N. Central Expwy. Zip: 75205. Tel: 522-6001.

**Promotes:** Rock, MOR, Country, Jazz.

**Terr:** Ariz.; La.; N.M.; Okla.; Tex.

**H E R B Prod'n**, 1902 Berwick St. Zip: 75203. Tel: 941-1083.

**Terr:** Dallas-Fort Worth Metropolitan area, Tex.

**Positive Int'l Prod'n Inc.**, 4323 Bluffview Blvd. Zip: 75209. Tel: 352-4821.

**Owner:** James E. Gribble III.

**Promotes:** Soul, MOR, Jazz, Folk, Country.

**Terr:** Rancho Allegre, Santa Fe, N.M.; Tex.

**Roth Assoc. Inc.** (Talent Showcase Assoc.), First National Bank Tower, Garland 75040. Tel: 272-8536

**Promotes:** Rock, Soul, Country.

### Terr:

**Don Schafer Promos.**, PO Box 57291. Zip: 75207. Tel: 339-5891/6166.

**Pres.:** Don Schafer; **VP:** Becky Schafer.

**Promotes:** Country.

**Terr:** Southwestern USA.

**Stardate Attractions of Texas**, 2711 Electronic Ln. Zip: 75220. Tel: 245-3895. Pres.: Randy Shelton.

**Promotes:** Rock.

**Terr:** N.M., Tex.

**Talent Showcase Assoc.**, see Roth Assoc.

### FACILITIES

**Colton Bowl Stadium**, Fair Park. Zip: 75226. Tel: 565-9931. Mgr.: Arthur K. Hale; **Ops. Mgr.:** Dick Potticary; **Stage Mgr.:** Lou Earnhart. (Seats 72,000 permanent).

**Services/Facilities:** Ticket Takers & Printing, Security, Electricians, Cleanup.

**Note:** Insurance required.

**Dallas Convention Center**, 650 S. Griffin. Zip: 75202. Tel: 658-7000. Mgr.: Frank Poe; **Stage Mgr.:** Jim Moxley. (Arena seats 7428 permanent, 2388 portable, custom platform; Theater seats 1770 permanent, proscenium 45'x80'; Grand Hall seats 20,000 portable, 1700 platform).

**Lighting:** (Theater) 25 Lekos; 5 Trouters; (Arena) 8 Super Trouters

**Granada Theatre**, 3524 Greenville Ave. Zip: 75206. Tel: 823-9610. (Seats 600).

**Reunion Arena**, 777 Sports St. Zip: 75207. Tel: 658-7070. Mgr.: John C. Beckman; Ass't Mgr.: Wil Caudell; **Stage Mgr.:** Don Moxley. (Seats 15,532 permanent, 3551 portable, platform 5'3"x6'4"x8').

**Sound:** Yamaha mixer—32 channels; Altec amps—3000 watts total, speakers (center cluster, production sound stage end), 3000-watt PA—16

inputs; 4 monitors.

**Lighting:** Electro Control/Plexus 1000 board; 12 Super Trouters; Lekos; Pars.

**Services/Facilities:** Ticket Takers, Ushers, Security, Rehearsal Rooms, A/V Ops./Engs., Electricians, Sound Technicians, Cleanup.

**Note:** Promoter posts bond.

**Texas Stadium**, 2401 Airport Fwy., Irving 75062. Tel: 438-7676. VP & Gen. Mgr.: Joseph P. Cavagnaro.

### SOUND & LIGHTING

**A V W Audio-Visual Inc.**, 2241 Irving Blvd. Zip: 75219. Tel: 634-9060.

**Arnold & Morgan Music Co.**, 510 S. Garland Ave., Garland 75040. Tel: 494-1378.

**Associated Sound Prod'n**, 11260 Goodnight Ln. Zip: 75229. Tel: 350-5466.

**Crossroads Audio Inc.**, 4535 McKinney. Zip: 75205. Tel: 528-0600.

**Dallas Stage Lighting & Equipment Co.**, 2813 Florence. Zip: 75204. Tel: 827-9380.

**Hunt Electronics**, 1101 Summit Ave., Plano 75074. Tel: 422-1112.

**Little Stage Lighting Co.**, 10507 Harry Hines. Zip: 75220. Tel: 358-3511.

**Prescolit Lights**, 1206 Tappan Circle, Carrollton 75006. Tel: 242-6581.

**Showco Inc.**, 9011 Governors Row. Zip: 75247. Tel: 630-1188.

**Superior Electric Lighting**, 2530 Walnut Hill Ln. Zip: 75229. Tel: 350-1368.

**United Prod'n Servs.**, PO Box 7236. Zip: 75209. Tel: 350-6480.

### MUSICAL INSTRUMENT SALES, RENTALS & TRANSFERS

**Arnold & Morgan Music Co.**, 510 S. Garland Ave., Garland 75040. Tel: 494-1378.

**Crossroads Audio Inc.**, 4535 McKinney Ave. Zip: 75205. Tel: 528-0600.

**Factory Serv. Center Stereo**, 5017 Lemmon Ave. Zip: 75209. Tel: 528-8040/4720.

**Brook Mays Music Co.**, 644 W. Mockingbird Ln. Zip: 75247. Tel: 631-0921.

**McCord Music Co.**, 1916 Elm St. Zip: 75201. Tel: 741-3483.

**Melody Shop**, 1026 Northpark Center. Zip: 75225. Tel: 363-9181.

**Sound Prod'n**, 2711 Electronic Ln. Zip: 75220. Tel: 351-5373.

**Whittle Music Co.**, 2733 Oak Lawn. Zip: 75219. Tel: 521-0280.

### REHEARSAL STUDIOS

**Goodnight Audio**, 11260 Goodnight Ln. Zip: 75229. Tel: 241-5182.

**January Sound Studios Inc.**, 3341 Towerwood. Zip: 75234. Tel: 243-3735.

**Wintergarden Ballroom**, 1616 John West Rd. Zip: 75228. Tel: 321-2950.

### CHARTER SERVICES

**Avia Jet**, 7515 Lemmon Ave. Zip: 75209. Tel: 358-4371.

**Business Jet Serv.**, Addison Airport. Tel: 386-5181.

**Cooper Airmobile Inc.**, 7555 Lemmon Ave. Zip: 75209. Tel: 357-1811.

**Dallas Transit System**, 101 N. Peak. Zip: 75226. Tel: 827-3400.

**Greyhound Charter Bus Serv.**, Commerce & Lamar Sts. WATS Tel: (800) 528-0369.

**Jet Fleet Corp.**, 8605 Lemmon Ave. Zip: 75209. Tel: 350-4061.

**Surtran**, Greater Southwest Int'l Airport. Tel: 267-1506/5801.

**Texas Motor Coaches Inc.**, 710 Davis St., Grand Prairie 75050. Tel: 263-3711.

**Trailways Charter Bus Serv.**, 315 Continental Ave. Zip: 75207. Tel: 655-7872.

### LIMOUSINES

**Airport Limousine Serv.**, 1610 S. Ervay. Zip: 75215. Tel: 565-9686.

**Dallas-Fort Worth Limousines Inc.**, 423 E. Greenbriar Ln. Zip: 75203. Tel: 941-7800.

**Earl Hayes Ents.**, 8625 King George Dr. Zip: 75235. Tel: 688-1787.

**Hertz**, 7212 Cedar Springs. Zip: 75235. Tel: 350-7071.

**Hughes Limousine Serv.**, 2615 S. Buckner. Zip: 75227. Tel: 388-0444.

**Limousines Inc.**, 2200 Olive St. Zip: 75201. Tel: 827-7900.

**Regal Limousine Serv.**, 900 W. Main St. Zip: 75208. Tel: 461-2544.

**Surtran**, Greater Southwest Int'l Airport. Tel: 267-1506/5801.  
**V I P Limousine Serv.**, 3427 Ridgecreek Way. Zip: 75234. Tel: 521-2837.

### TICKETS

**Globe Ticket Co.**, 8800 Ambassador Row. Zip: 75247. Tel: 631-3450.

**Rainbow Ticket Center**, 6225 Hilcrest Ave. Zip: 75205. Tel: 521-3670.

### UNIONS

**A F M**, Local 147, 2829 W. Northwest Hwy. Zip: 75220. Tel: 358-4447.

**I A T S E**, Local 127, 5244 E. Grand. Zip: 75223. Tel: 821-3090.

## • EL PASO (Area Code 915)

### PROMOTERS

**Impresario Int'l & Empresas Guerra**, 5638 Flower Dr. Zip: 79905. Tel: 772-7566. Pres.: Joe Stephens; **VP:** Jake Martinez; **Secy.:** Carny Guerra.

**Promotes:** Rock, Soul, Country, Latin.

**Terr:** Las Cruces, N.M.; El Paso, Tex.

**International Artists**, 307 E. Franklin. Zip: 79901. Tel: 532-7287. Pres.: Howard Trip; **Mgr.:** Kim Morey. (Contracts w/El Paso Civic Center, El Paso County Coliseum & Liberty Hall—El Paso, Tex.)

**Promotes:** Rock, Soul, Country, Jazz, Latin, Religious/Gospel.

**Terr:** Miami, Tampa, Fla.; Southern N.M.; El Paso, Tex.; Juarez, Mexico.

**KHEY Radio**, 2419 N. Piedras. Zip: 79912. Tel: 566-9301.

**Promotes:** Country.

**Terr:** El Paso Metropolitan Area, Tex.

**Curtis Lee**, 6840 Pino Real Dr. Zip: 79912. Tel: 581-2278.

**Gilbert Ramirez**, 8405 Catalpa Ln. Zip: 79930.

### FACILITIES

**El Paso Civic Center**, 1 Civic Center Plaza. Zip: 79901. Tel: 544-7660. Dir.: O.E. Goodman; **Ops. Mgr.:** Cleatis Davis; **Acting Booking Agent:** Grace Lopez. (Theater seats 2470 permanent, 78 portable, proscenium 38'x56'x43'; Grand Hall seats 6500 portable, platform 4'x56'x30'; South Hall seats 3200 portable, platform 4'x56'x30').

**Sound:** Altec mixer—13 channels, 4 100-watt amps, 10 speakers (mounted in proscenium arch); Altec, Sennheiser & Turner mikes.

**Lighting:** Major 63-dimmer, 3-scene pre-set board; 2 Trouters; 16 10" 1000-watt Lekos; 12 8" 750-watt Lekos; 24 6" 750-watt Lekos; 4 10" 1000-watt beam projectors; 48 6" & 8" 750-watt Fresnels.

**Services/Facilities:** Ticket Takers, Ushers, Security, A/V Ops./Engs., Electricians, Sound Technicians, Cleanup; Grand, Baby Grand & Upright Pianos, Hammond A100 Organ.

**Note:** Obscene acts banned.

**El Paso County Coliseum**, PO Box 10697, Corner of Paisano & Boone Sts. Zip: 79997. Tel: 543-2961. Dir.: Robert C. Skinner; **Bldg. Mgr.:** Don Bailey; **Booking Mgr.:** Pam Smeltzer. (Coliseum seats 6170 permanent, 1830 portable, platform 4'x30'x40'; Little Arena seats 850 permanent).

**Sound:** RCA mixer—8 channels, 3 50-watt amps, speakers (ceiling); 50-watt Rauland-Borg PA—8 inputs, equalizers; Electro-Voice, Shure mikes.

**Lighting:** 4 Super Trouters.

**Services/Facilities:** Ticket Takers & Printing, Ushers, Security, Rehearsal Rooms, Electricians, Sound Technicians, Cleanup; Grand & Spinnet Pianos.

**Note:** Bond posting required.

### SOUND & LIGHTING

**Danny's Music Box**, 9417 Montana Ave. Zip: 79925. Tel: 593-1035 (Sound)

**Howell Electronics**, 2873 Pershing St. Zip: 79903. Tel: 566-3968.

**Production Servs.**, 6016 Doniphan Dr. Zip: 79932. Tel: 584-6903.

**Sancho Bros. Music**, 8415 Alameda Ave. Zip: 79907. Tel: 859-9786.

**Sun Communication Systems Inc.**, 105 N. Florence St. Zip: 79901. Tel: 533-5545.

### MUSICAL INSTRUMENT SALES, RENTALS & TRANSFERS

**Danny's Music Box**, 9417 Montana Ave. Zip: 79925. Tel: 593-1035.

**Kurland-Salzman Music Co.**, Eastgate Shopping Center, 9801 Gateway West Blvd. Zip: 79925. Tel: 592-8207.

**May & Duncan Music Co.**, 5001 Montana Ave. Zip: 79903. Tel: 566-9643.

**Shutes El Paso Piano Co.**, 4021 N. Mesa St. Zip: 79902. Tel: 532-1639.

### STAGING & COSTUMES

**Camelot Costume Co.**, 2430 N. Piedras St. Zip: 79930. Tel: 566-8185.

**Gyrex Assocs.**, 1301 Texas St. Zip: 79901. Tel: 533-5279.

### CHARTER SERVICES

**Greyhound Charter Bus Serv.**, 111 San Francisco St. Zip: 79901. WATS Tel: (800) 528-0369.

**Southwest Air Rangers**, 6775 Convoir St. Zip: 79925. Tel: 772-3291.

**Sun City Area Transit**, 130 N. Cotton St. Zip: 79901. Tel: 533-1619.

**Texas, New Mexico & Oklahoma Coaches Inc.**, 111 San Francisco St. Zip: 79901. Tel: 532-3404.

**Trailways Charter Bus Serv.**, 200 W. San Antonio St. Zip: 79901. Tel: 533-6481.

### LIMOUSINES

**Yellow Cab Co. Inc.**, 325 S. Santa Fe St. Zip: 79901. Tel: 533-3433.

### TICKETS

**Ticketmaster Corp.**, 1 Civic Center Plaza. Zip: 79997. Tel: 532-4661.

### UNIONS

**A F M**, Local 466, 2100 E. Yandell St. Zip: 79903. Tel: 532-5851.

**I A T S E**, Local 153, 8304 Mount Baldy Dr. Zip: 79904. Tel: 751-5169.

## • FORT WORTH (Area Code 817)

### PROMOTERS

**C R Promos**, 5601 Shoreline Circle N. Zip: 76119. Tel: 478-8663. Owners: Ron & Elaine Peterson; **Secy.:** Dorothy Peterson. (Contracts w/Civic Center—Amarillo, Tex.; Municipal Aud.—Dallas, Tex.; Will Rogers Coliseum—Fort Worth, Tex.)

**Promotes:** Country, Religious/Gospel.

**Terr:** Okla.; Tex.

**Casa Mariana Musicals Inc.**, PO Box 9054, 3101 W. Lancaster. Zip: 76107. Tel: 332-9319.

**Promotes:** Rock, Country, Folk.

**Terr:** Fort Worth, Tex.

**Gorman Promos Inc.**, 5009 Brentwood Star Rd., No. 306 & 308. Zip: 76112

(Arena seats 10,690 permanent, 3266 portable, variable platform; Theatre seats 3054, stage 120'x50'; Exhibit Hall—100,000 square feet).  
**Sound:** (Arena) Altec mixer—7 channels; 9 80-watt amps; 7 20-watt speakers (ceiling); 30 Neumann, Shure mikes; 40 mike inputs; (Theatre) Altec monophonic; (Exhibit Hall) 5 80-watt amps; 1 200-watt amp; 6 A7 speakers; 400-watt speakers (ceiling); 30 Neumann, Shure mikes; 40 mike inputs.  
**Lighting:** (Arena) 14 Super Troupers; 2 Gladiators; (Theatre) Century 3-scene dimmer board, 60 dimmers; 40 1000-watt Fresnels; 75 750-watt Lekos; (Exhibit Hall) Portable 12K 2-scene dimmer board, 12 dimmers; 4 portable Super Troupers.  
**Services/Facilities:** A/V Ops./Engs., Electricians, Sound Technicians, Cleanup; 2 Upright & 1 Concert Grand Pianos, 3 Forklifts, Intercom.  
**Will Rogers Memorial Center, 1 Amon Carter Square, Zip: 76107. Tel: 870-8150. Dir: B. Don Magness; Mgr. Doug McGlaun; Stage Mgr.: Jess Gambrell. (Coliseum seats 5695 permanent, 3000 portable, portable platform; Aud. seats 2964 permanent, proscenium 35'x50'x40', platform 60'x80'x40').**  
**Sound:** Altec mixer—12 channels, amps, speakers, PA; Electro-Voice mikes.  
**Lighting:** (Aud.) Major board; 1 Super Trouper; (Coliseum) 4 Super Troupers.  
**Services:** Cleanup.

#### SOUND & LIGHTING

A S T Sound & Lighting, 357 Exchange Dr., Arlington 76011. Tel: 461-4576.  
 Collins & Cole, 2754 SE Loop 820. Zip: 76140. Tel: 572-3101.

#### MUSICAL INSTRUMENT SALES, RENTALS & TRANSFERS

Trans American Van Serv Inc., 2525 Ridgmar Blvd Zip: 76116. Tel: 737-4444.

#### TICKETS

Amusement Ticket Serv., 615 Commerce St. Zip: 76102. Tel: 429-2892.

#### • HOUSTON AREA (Area Code 713)

##### PROMOTERS

Pace Concerts Inc., 1124 Lovett. Zip: 77006 Tel: 526-7666. Pres: Louis Messina.

**Promotes:** Rock, Soul, MDR, Country, Jazz.

**Terr:** Ala.; Ark.; La.; Miss.; Okla.

Pantera Ten Prods., PO Box 22131 Zip: 77027. Tel: 468-1329. Pres: Robert Duncan.

**Promotes:** Rock.

**Terr:** Tex.

Rockefeller's, 3620 Washington Ave. Zip: 77007. Tel: 861-8925. Owner: Sanford Oriner; Mgr: Jim Owens; Technical Mgr: Tony Carey.

**Promotes:** Soul, MDR, Jazz.

**Terr:** Houston, Tex.

San Jac Assocs., 2100 West Loop S. Zip: 77024. Tel: 621-8790

**Promotes:** Rock, Soul, MDR, Latin.

**Terr:** Tex.

Southwest Concerts Inc., 1700 Smith St., Suite 435 Zip: 77002. Tel: 559-8866.

**Promotes:** Rock, Soul, MDR, Country, Jazz, Folk, Latin, Religious/Gospel, Classical.

**Terr:** Southwestern USA.

#### FACILITIES

Astrodome, PO Box 288. Zip: 77001. Tel: 749-9629. (Seats 50,000 permanent, 16,000 portable).

Houston Civic Center, 615 Louisiana. Zip: 77208. Tel: 222-3561. Dir: Jerry Lowery. (Sam Houston Coliseum seats 8900 permanent, 2400 portable, portable stage, Music Hall seats 3005 permanent, proscenium 21'6"x49'8"x42'; Jones Hall seats 3001 permanent).  
**Sound:** Altec mixer—15 channels, 200-watt amps, 15" speakers (ceiling), 300-watt PA—15 inputs; Shure mikes.

**Lighting:** Berkey Colortran board, 3 Super Troupers; Arc spots; 130 Lekos.

**Services/Facilities:** A/V Ops./Engs., Electricians, Sound Technicians, Cleanup.

The Summit, 10 Greenway Plaza. Zip: 77046. Tel: 627-9470. Mgr.: Mike McGee; Opns. Mgr.: Henry Thomas. (Seats 15,300 permanent, 2000 portable, platform 6'x68'x48').

**Sound:** Interface Electronics mixer—24x8 channels; 42 Grommes Precision 100-watt amps; JBL bass speakers (center & end clusters), high frequency drivers; Frazier horns; one-third octave White equalizers; Electro-Voice, Shure mikes.

**Lighting:** House lights; 12 Super Troupers.

**Services/Facilities:** Promotion, Ticket Takers & Printing, Ushers, Security, Electricians, Sound Technicians, Cleanup.

**Note:** Deposit required.

Tower Theatre, 1201 Westheimer. Zip: 77006. Tel: 526-7666 Mng. Dir.: Janet Spencer.

#### SOUND & LIGHTING

Clearlight Ent's., 3004 Yale St. Zip: 77018. Tel: 868-7450

Close Assoc., 604 Roberts. Zip: 77003. Tel: 236-0316

Houston Stage Equipment Corp., 2301 Oumble. Zip: 77023. Tel: 926-4441.

L O Systems Inc., 3004 Yale St., Suite R. Zip: 77018. Tel: 868-9080.

M C I Prods., 10 Greenway Plaza E. Zip: 77046. Tel: 627-9270.

Summit Lighting, 5930 Harvey Wilson. Zip: 77020. Tel: 673-5533.

#### MUSICAL INSTRUMENT SALES, RENTALS & TRANSFERS

Evans Music City, 6240 Westheimer St. Zip: 77057. Tel: 781-2100.

Holcombe-Lindquist Inc., 3133 Southwest Fwy. Zip: 77098. Tel: 526-7691

Houston Piano Co. Inc., 3603 Main St. Zip: 77002. Tel: 529-1995, 522-5463.

Brook Mays, 5726 Southwest Fwy. Zip: 77027. Tel: 781-1433.

Musicville, 12538 Memorial Dr. Zip: 77024. Tel: 461-6334.

Parker Music Co., 5005 Gulf Fwy. Zip: 77023. Tel: 923-9036. Local branch:

3921 Spencer Hwy., Pasadena 77504. Tel: 944-4212/1082

Post Oak Music Center, 11111 S. Post Oak Rd. Zip: 77035. Tel: 729-0117

Sullivan Transfer Co., 4720 Clinton Dr. Zip: 77020. Tel: 928-2401.

#### STAGING & COSTUMES

Houston Scenic Studio, 7026 Sherman St. Zip: 77011. Tel: 921-2647

Performing Arts Supply Co., 8450 Westpark, No. 2. Zip: 77063. Tel: 873-7170.

Southern Importers & Exporters, 4825 San Jacinto Zip: 77001. Tel: 524-8236.

#### CHARTER SERVICES

Greyhound Charter Bus Serv., 1410 Texas St. Zip: 77002. Tel: 759-9079.

Trailways Charter Bus Serv., 2121 Main St. Zip: 77002. Tel: 759-6510.

#### LIMOUSINES

Access Limousines, 6510 Mossrose St. Zip: 77017. Tel: 649-6844.

Limousine Serv. Int'l Inc., 405 Bremond St. Zip: 77006. Tel: 524-8468.

V I P Limousine Serv., 2913 Fannin St. Zip: 77002. Tel: 522-0861.

#### TICKETS

Cactus Tickets, 55 Wood Lake Square. Zip: 77063. Tel: 975-8582.

Globe Ticket Co., 6800 Main St. Zip: 77030. Tel: 524-8426. (Printing)

Quick Tick Int'l Inc., 5925 Kirby Dr. Zip: 77005. Tel: 526-7174. (Printing)

Ticket Connection, 2031 Southwest Fwy. Zip: 77098. Tel: 524-3687

Ticket-Tic, 1403 Wheeler Ave. Zip: 77004. Tel: 523-7313.

Top Ticket, 5 Greenway Plaza. Zip: 77046. Tel: 960-8678.

Warehouse Records & Tapes, 1212 Westheimer St. Zip: 77098. Tel: 526-7578.

#### UNIONS

A F M, Local 65, 609 Chenevert St. Zip: 77003. Tel: 236-8676.

I A T S E, Local 51, 1600 T.C. Jester W. Zip: 77008. Tel: 861-5453.

#### • SAN ANTONIO (Area Code 512)

##### PROMOTERS

Alamo Ad Center Inc., 217 Arden Grove. Zip: 78215. Tel: 225-6294. Pres: Carlton J. Mertens.

**Terr:** Southern Tex.

Exclusive Concerts, 6602 Moss Oak. Zip: 78229. Tel: 342-8019. Contacts:

Oscar & Magdalena Narvaez

**Promotes:** MOR, Latin, Disco

**Terr:** Ariz., Calif.; Colo.; Fla.; Ill.; N.M.; N.Y.; Tex.

J A M Prods'ns Inc., PO Box 6588. Zip: 78209. Tel: 828-1319. Pres.: Joe Miller.

**Promotes:** Rock, Soul, Country

**Terr:** Ark.; Kan.; La.; Mo.; Okla.; Tex.

S C Shows, 217 Arden Grove. Zip: 78215. Tel: 225-6294. Contact: Carl Mertens.

**Promotes:** MOR, Country, Latin

**Terr:** Southern Tex.

Stone City Attractions Inc., 4415 Piedras Dr. W., Suite 253. Zip: 78228. Tel: 732-1101. Exec. Prod'r: Jack Orbin; Assoc. Prod'r: Greg Wilson; Prod'n Mgr.: Bob Herrick.

**Promotes:** Rock, Soul, MDR, Country, Jazz, Folk.

**Terr:** Okla.; Tex.

Texas Star Prods'ns Inc., 7500 Callaghan Rd., Suite 306. Zip: 78229. Tel: 349-8764. Pres.: Irene Varga; VP: Adele Forester; Sec'y: Danele Forester.

**Promotes:** Rock, Country, Latin

**Terr:** Worldwide including Calif. & Tex.

#### FACILITIES

Joe & Harry Freeman Coliseum, 3201 E. Houston. Zip: 78219. Tel: 224-6808

San Antonio Convention Center, PO Box 1898. Zip: 78297. Tel: 299-8500.

(Arena seats 14,800 permanent, 1200 portable. Theatre seats 2800 permanent)

**Sound:** Altec mixer, speakers, PA

**Lighting:** Kliegl board, 8 Troupers.

**Services/Facilities:** Rehearsal Rooms, A/V Ops./Engs., Electricians.

## TUNING IN TO TODAY'S SERVICE FAMILY



The USO is a world of services which helps reduce feelings of homesickness for our servicemen and women.

**Michael Landon**

The many USO volunteers are around the world listening to a problem, offering assistance, and letting these young people know we care.

**Shirley Jones**

It could be family programs, involvement in a community project, information on a drug problem, or just a chance to sit and relax at over 125 USOs worldwide.

**Gavin MacLeod**

Support USO through the United Way, OCFC, or local USO campaign

USO World Hdqtrs 1146 19th St. N.W. Wash. D.C. 20036



COLISEUM

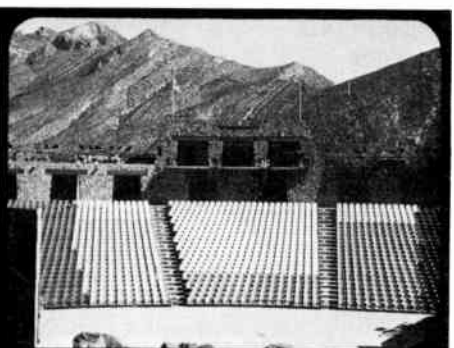

McKELLIGON CANYON AMPHITHEATRE

## County of El Paso, Texas

### COLISEUM

- ALL NEWLY REMODELED
- FULLY AIR CONDITIONED
- MULTI - PURPOSE ARENA ADAPTABLE TO ANY EVENT —  
 RODEO FACILITIES, ROCK & ROLL, CIRCUS & FAIRS  
 ICE SHOWS  
 SPORTING EVENTS, ICE HOCKEY  
 BASKETBALL, WRESTLING AND BOXING

- SEATING —  
 RESERVED 6,150  
 OPEN 2,350

### AMPHITHEATRE

- NEWLY CONSTRUCTED OUTDOOR THEATRE LOCATED IN PICTURESQUE MCKELLIGON CANYON
- IDEAL FACILITIES FOR —  
 CONCERTS  
 SYMPHONIES  
 STAGE PLAYS AND POP FESTIVALS
- SEATING — 1,600

**PAM SMELTZER, Booking Manager**  
 P.O. BOX 10697  
 EL PASO, TEXAS 79997  
 (915) 546-2161



## UNITED STATES

Sound Technicians, Cleanup; Concert Grand Piano.  
Note: Bond posting required

### SOUND & LIGHTING

Independent Theatre Supply, 2750 E. Houston Dr. Zip: 78214. Tel: 226-3508.  
Production Consultants, 8327 Laurelhurst Dr. Zip: 78209. Tel: 826-2175.  
Texas Scenic Co. Inc., 5423 Jackwood Dr. Zip: 78238. Tel: 684-0091

### MUSICAL INSTRUMENT SALES, RENTALS & TRANSFERS

Acosta Musical Instrument Repair Center, 444 Bandera Rd. Zip: 78228. Tel: 732-4955

Alamo Music Center, 425 N. Main Ave. Zip: 78205. Tel: 224-5526  
Audio Concepts, 8498 Fredericksburg Rd. Zip: 78229. Tel: 699-3333  
Caldwell Music, 411 N. Main Ave. Zip: 78205. Tel: 227-7523  
Culver Transfer & Storage Corp., 3935 N. Panam Expwy. Z p 78219. Tel: 225-2623

Dell-View Music Center, 122 Latch Dr. Zip: 78213. Tel: 732-1021  
Lee Way Motor Freight Inc., 3410 N. Panam Expwy. Zip: 78208. Tel: 226-1343

Mayfield Music Co., 1109 Broadway. Zip: 78215. Tel: 227-3487  
River City Music Co., 4402 San Pedro Ave. Zip: 78212. Tel: 732-7151  
San Antonio Music Co., 4914 NW Loop 410. Zip: 78229. Tel: 681-2920  
Smith Music Co., 3108 West Ave. Zip: 78213. Tel: 344-0739.  
United Rent-All, 723 Lockhill-Selma. Zip: 78216. Tel: 341-8106  
Vera Sound, 501 S. Pecos St. Zip: 78207. Tel: 225-7659.

### STAGING & COSTUMES

Texas Scenic Co. Inc., 5423 Jackwood Dr. Zip: 78238. Tel: 684-0091.

### CHARTER SERVICES

Alamo Flyers Inc., Stinson Field, International Airport. Zip: 78216. Tel: 922-1228

Arrow Coach Lines. Tel: 496-1103  
Chaparral Aviation Inc., International Airport. Zip: 78216. Tel: 824-7503  
Greyhound Charter Bus Serv., 500 N. St. Mary's. Zip: 78205. WATS Tel: (800) 528-0447.

Kerrville Bus Co. Inc., 1430 E. Houston St. Zip: 78202. Tel: 226-7371.  
Trailways Charters & Tours, 301 Broadway. Zip: 78205. Tel: 532-9930.  
Via Metropolitan Transit Charter Bus Serv., 800 W. Myrtle. Zip: 78212. Tel: 227-5371

### LIMOUSINES

Don's Limousine Serv., 711 SE Military Dr. Zip: 78214. Tel: 923-7556

### TICKETS

Joske's Ticket Serv., Alamo Plaza. Zip: 78205. Tel: 227-0096.  
KBUC Radio, 3642 E. Houston St. Zip: 78219. Tel: 222-9191.  
KKYX Radio, 8022 Bandera Rd. Zip: 78228. Tel: 684-0068  
San Antonio Ticket Serv., 6426 N. New Braunfels. Zip: 78209. Tel: 828-6351.  
Spurs Ticket Office, Hemis Fair Plaza. Zip: 78292. Tel: 224-9578.

### UNIONS

A F M, Local 23, 611 N. Flores St. Zip: 78205. Tel: 227-3582.  
A F S C M E, 812 S. Presa St. Zip: 78210. Tel: 224-2625.  
I A T S E, 1 S. Alamo Market. Zip: 78205. Tel: 223-3911.

### • OTHER CITIES

#### PROMOTERS

Caldwell Studios, 1214 Ave. Q, Lubbock 79401. Tel: (806) 747-7047.  
KM10 TV, Midland Regional Air Terminal, Midland. Tel: (915) 563-2222  
Charlie Phillips, 925 W. Central, Amarillo 79108. Tel: (806) 383-3822.  
Ponderosa Ballroom Inc., 3881 Vine St., Abilene 79602. Tel: (915) 698-2102.

Promotes: Country  
Terr: Abilene, Tex.

Al Rogers Prod'ns, 1913 Crescent Dr., Rockport 78382. Tel: (512) 729-7496.  
Pres: Al Rogers; VP: Don Campbell.

Promotes: Rock, MOR, Country  
Terr: Colo., N.M.; Okla.; Tex.

Stagecoach Inn, 1618 Orange St., Abilene 79601. Tel: (915) 677-3169.  
Owner: Curtis Caffey

Promotes: Country  
Terr: Western Tex.

Umpire Enterprises, 1824 Laney Dr., Longview 75601. Tel: (214) 758-4063.  
Pres: Jerry Haymes; Sec'y: Sandy Wilson.

Promotes: MOR, Country, Religious/Gospel  
Terr: Ariz., N.M.; Okla., Eastern & Northwestern Tex

Charles Wash, 406 Runnels, Big Spring 79720. Tel: (915) 263-4272.

#### FACILITIES

Abilene—Expo Center of Taylor County, PO Box 5527, E. Hwy. 36. Zip: 79605. Tel: (915) 677-4376. Gen. Mgr. John Emmons; Office Mgr. Alice Emmons. (Seats 5200 permanent, 3450 portable, 9000 festival)

Services/Facilities: Ticket Takers, Ushers, Security, Rehearsal Rooms, Electricians, Sound Technicians, Cleanup.

Amarillo—Civic Center, Third & Buchanan Sts. Tel: (806) 378-4297.

Corpus Christi Memorial Coliseum & Exposition Hall, 402 S. Shoreline Dr. Zip: 78408. Tel: (512) 884-8228. Mgr.: Charles D. Randall; Ass't Mgr.: Gregory G. Tamez; Stage Mgr.: Jim D'Toole. (Memorial Coliseum seats 2572 permanent, 3428 portable, proscenium 18'x52'x40'; Exposition Hall seats 1200 portable, portable platform).

Sound: Altec mixer—10 channels, 2 200-watt amps, speakers, PA—10 inputs; Shure mikes

Lighting: 3 Super Troupers; 24 Lekos.

Services/Facilities: IATSE & Non-Union Stagehands, Electricians, Sound Technicians, Cleanup

Note: Bans acts using profanity

Galveston—Moody Civic Center, 2100 Seawall Blvd. Zip: 77550. Tel: (713) 762-9608. Dir.: John J. Dellanera.

Lubbock Memorial Civic Center, 1501 Sixth St. Zip: 79401. Tel: (806) 762-6411 x2235 Exec. Dir.: Dottie Townsend; Deputy Dir.: Van McVay; Stage Mgr.: Robyn Williams. (Exhibit Hall seats 5032, proscenium up to 6'x40'x32'; Banquet Hall seats 1200 portable; Theatre seats 1422 permanent, proscenium 3'x50'x32').

Sound: Audio Board mixer—16 channels; 12 500-watt Altec Lansing amps; Altec speakers, PA—16 inputs, equalizers; 24 Electro-Voice, 24 Shure mikes

Lighting: Decor dimmer board; 3 Super Troupers; 2 Troupers; 1 Troupe-rette; 6 8" & 10" Lekos; 6 1000-watt & 6 500-watt Fresnels

Services/Facilities: Promotion, Ticket Takers & Printing, Ushers, Security, A/V Ops./Engs., Electricians, Sound Technicians, Cleanup.

Lubbock Municipal Aud.-Coliseum, Between Fourth & Sixth Sts. Zip: 79417. Tel: (806) 762-6411 x 2065 Mgr.: Vicki Key; Stage Mgr.: Bill Brannan.

(Aud seats 3023 permanent, proscenium 25'x48", platform 60'x50'x100'; Coliseum seats 7509 permanent, 2080 portable, platform 4'x48'x40')

Sound: Gates mixer—12 channels, 50-watt PA—8 inputs; 2 50-watt Altec amps, speakers (front ceiling); Electro-Voice mikes, 100-watt McIntosh amp, 12-channel bi-amp mixer, 10-band bi-amp equalizer.

Lighting: Century board; 3 Super Troupers; 4 Troupers; Lekos; Fresnels; floods

Services/Facilities: Promotion, Ticket Takers, Ushers, Security, Rehearsal Rooms, Non-Union Stagehands, A/V Ops./Engs., Electricians, Sound Technicians, Cleanup; Boxoffice

Note: Aud not suitable for hard rock

New Braunfels—Greene Hall, 1281 Greene Rd. Zip: 78130. Tel: (512) 625-9013, 629-2303. Mgr.: Mary Jane Nalley. (Seats 550, proscenium 8'x22'x15'; Outdoor Garden seats 1000)

Services/Facilities: Promotion, Ticket Takers & Printing, Security, Cleanup.

Note: Not suitable for hard rock.

Odessa—Ector County Coliseum & Exhibition Center, 42 St & Andrews Hwy. Zip: 79762. Tel: (915) 366-3541 Mgr.: Bill E. Martin; Ass't Mgr. Janelle McChee; Stage Mgr.: Armando Jimintel (Coliseum seats 5000 permanent, 3000 portable, 40" x60" x40').

Sound: Bogen mixer—6 channels; 4 Electro-Voice mikes.

Services/Facilities: Ticket Takers, Ushers, Security, Electricians, Cleanup.

San Angelo Coliseum, 500 Rio Concho Dr. Zip: 76903. Tel: (915) 653-9577.

Texarkana—Perot Theatre, 221 Main St. Zip: 75504. Tel: (214) 792-4992. Mgr. Charles R. Rogers. (Seats 1570 permanent, 30 portable, proscenium 24'x45'x35')

Sound: Mixer; equalizers; mikes

Lighting: Decor board; 2 follow spots; 8 spots; 130 instruments.

Services/Facilities: Promotion, Ticket Takers, Ushers, Security, Non-Union Stagehands, A/V Ops./Engs., Electricians, Sound Technicians, Cleanup

Note: Not suitable for hard rock; bans nudity, bond posting may be required.

Wichita Falls Memorial Aud., 1300 Seventh St. Zip: 76307. Tel: (817) 322-4248/5611 Mgr.: Donald M. Burkman; Ass't Mgr. Theda Gohlke; Stage Mgr.: Dude Weaver. (Aud seats 2717 permanent, proscenium 20'x60'x42')

Sound: Altec mixer—8 channels, speakers (above proscenium); Turner mikes

Lighting: 2 Super Troupers, 1 Troupers.

Services/Facilities: Ticket Takers, Ushers, Security, A/V Ops./Engs., Electricians, Sound Technicians, Cleanup, Steinway Concert Grand Piano.

Note: Not suitable for hard rock.

## UTAH

### • SALT LAKE CITY (Area Code 801)

#### PROMOTERS

Creative Concerts, 2671 Bradshaw Circle. Zip: 84109. Tel: 484-7619. Contacts: Sean Toomey, Scott Arnold.

Promotes: Rock, Country, Jazz, Classical.

Terr: Utah

Galaxy Prod'ns, 1243 E. 2100 South. Zip: 84106. Tel: 486-0024

Henry Hilton Ent's., PO Box 25548. Zip: 84125. Tel: 972-1043, 561-8941

Pres: Henry Hilton, Promo. Mgr.: Don Hilton; Sec'y: Luana Hilton.

Promotes: Country

Terr: Utah

United Concerts Inc., 1625 S. Foothill Dr. Zip: 84108. Tel: 853-3430. Pres.: James C. McNeil; Sec'y: Jackie L. Gibson; Stage Mgr.: Sherman E. Baker.

Promotes: Rock, Country, Jazz

Terr: Grand Junction, Colo., Boise, Pocatello, Idaho; Billings, Mont.; Logan, Ogden, Provo, Salt Lake City, Utah; Casper, Laramie, Wyo.

#### FACILITIES

Capitol Theatre, 50 W. Second South. Zip: 84101. Tel: 535-7916. Mgr.: Steven H. Horton; Stage Mgr.: Doug Morgan (Seats 1927 permanent).

Note: Not suitable for hard rock; some acts may be banned.

Salt Palace Center, 100 S. West Temple. Zip: 84101. Tel: 521-6060. Gen. Mgr.: Douglas S. Borg; Ass't Gen. Mgr.: Chester L. Simmonds; Ass't Mgrs.: Steve Horton, Doug Knudsen. Stage Mgr.: Doug Morgan (Arena seats 9015 permanent, 4060 portable; Symphony Hall seats 2801 permanent; Little Theater seats 734 permanent).

Sound: (Arena) Altec mixer—12 channels, 8 165-watt amps, A7 speakers (cloude & 8 portable), 1320-watt PA—24 inputs, Electro-Voice, Shure mikes

Lighting: (Arena) 10 Super Troupers, 2 Troupers

Services/Facilities: Ticket Takers, Ushers, Security, Rehearsal Rooms, A/V Ops./Engs., Electricians, Sound Technicians, Cleanup, Boxoffice

Note: Acts subject to manager's approval; bond posting may be required

Terrace Ballroom, 464 S. Main St. Zip: 84101. Tel: 363-4451. (Seats 1200 permanent, 800 portable, proscenium 14'x32'x27'5", 3' platform)

Services/Facilities: Ticket Takers, Ushers, Security, Electricians, Cleanup

Note: Bond posting required.

#### SOUND & LIGHTING

Electro-Media, 2555 S. 1935 West. Tel: 973-4206.

Evans Supply, 509 W. Third North. Zip: 84116. Tel: 521-3420

Davis Prod'ns, 990 S. 700 West. Zip: 84104. Tel: 972-2404 (Lighting)

Poll Sound, 3473 S. West Temple. Zip: 84115. Tel: 484-8747

Pro Audio, 342 E. Broadway. Zip: 84111. Tel: 364-1146

Progressive Music, 342 E. Broadway. Zip: 84111. Tel: 364-4353

Sensory Sound, 2132 S. 1100 East. Zip: 84106. Tel: 467-5471

Stevens Sales, 1476 S. Major St. Zip: 84115. Tel: 487-8971

#### MUSICAL INSTRUMENT SALES, RENTALS & TRANSFERS

Beesley Music Co., 1179 E. 2100 South. Zip: 84106. Tel: 486-4741

Daynes Music Co., 156 S. Main St. Zip: 84101. Tel: 359-7633

Guitar City, 470 N. 1100 West, Centerville 84014. Tel: 292-8461

Hart Bros. Music Store, 4835 Highland Dr. Zip: 84117. Tel: 278-2654 Local branch: 1153 Simpson Ave. Zip: 84106. Tel: 486-7521

Holiday Music, 4676 Holiday Blvd., Holladay 84117. Tel: 278-4371

Progressive Music, 342 E. Broadway. Zip: 84111. Tel: 364-4353

Summerhays Music Center, 5450 Green St., Murray 84107. Tel: 268-4446.

### STAGING & COSTUMES

Costume Closet, 3211 S. Highland Dr. Zip: 84106. Tel: 486-4281  
Salt Lake Costume Co., 1701 S. 1100 East. Zip: 84105. Tel: 467-9494.

### CHARTER SERVICES

Gray Line Motor Tours, 346 W. South Temple. Zip: 84101. Tel: 521-7060.

Interwest Aviation Corp., 295 N. 2400 West. Tel: 359-2085.

Key Airlines, Salt Lake City Int'l Airport. Zip: 84122. Tel: 539-2805.

Lewis Bros. Stages, 549 W. 500 South. Zip: 84101. Tel: 359-8677.

Trailways Charter Serv., 77 W. South Temple. Zip: 84101. Tel: 363-6751

Trans-West Air Serv. Inc., 2382 W. 580 North. Zip: 84106. Tel: 322-0527.

### LIMOUSINES

Bonneville Limousine Serv., 36 E. 700 South. Zip: 84102. Tel: 364-6520.

Bountiful Union Mortuary Limousines, 295 N. Main, Bountiful 84103. Tel: 295-5505

Lewis Bros Stages, 549 W. 500 South. Zip: 84101. Tel: 359-8677

### TICKETS

Globe Ticket Co., 895 W. Center, North Salt Lake 84054. Tel: 364-0256.

Raspberry Records & Tapes, 4835 Highland Dr., Holladay 84117. Tel: 278-4629.

Salt Palace Boxoffice, 100 S. West Temple. Zip: 84101. Tel: 363-7681.

Tape Head Co., 665 S. State. Zip: 84111. Tel: 521-3838

Z C M I, 15 S. Main. Zip: 84111. Tel: 321-6339.

### UNIONS

A F M, Local 104, 150 S. 600 East. Zip: 84102. Tel: 531-7444

Herb Schoenhart, 3017 S. 800 East. Zip: 84106. Tel: 466-7667.

### • OTHER CITIES

#### PROMOTERS

Mainline Prod'ns, PO Box 902, Provo 84601. Tel: (801) 224-4263. Pres: Richard O. Rees

Promotes: Rock, MOR, Country

Terr: Ariz., Colo., Idaho, Mont., Nev., N.M.; Utah; Wyo

## VERMONT

#### PROMOTERS

Ficara-Penny Nelson, 40 Clinton St., Springfield 05156. Tel: (802) 885-3820. Pres: Penny Nelson; Gen. Mgr.: G. Nelson Ficara.

Promotes: MOR, Country, Religious/Gospel, Classical.

Terr: New England.

#### FACILITIES

Burlington—Memorial Aud., S. Union St. Zip: 05401. Tel: (802) 864-4923. (Seats 2500).

## VIRGINIA

### • NORFOLK-HAMPTON-NEWPORT NEWS-PORTSMOUTH-VIRGINIA BEACH AREA (Area Code 804)

#### PROMOTERS

Cellar Door Concerts of Virginia Inc., 124 S. Lynnhaven Rd., Suite 202, Virginia Beach 23452. Tel: 463-1940. Pres.: Bernie Bernstein.

Branch: Washington, D.C.

Promotes: Rock, Soul, MOR, Country, Jazz, Folk, Classical.

Terr: Ky.; N.C.; Ohio; S.C.; Tenn.; Va.; W. Va.

John Scott Assocs. Inc., PO Box 126, Hampton 23669. Tel: 838-5665.

Owner: John C. Scott; Agents: Almeta Scott, William Cope.

Promotes: Rock, Soul, Jazz, Folk, Classical.

Terr: Del.; Md.; N.C.; Tenn.; Va.; W. Va.

Skylyne Entertainment, PO Box 1412, 446 Green St., Portsmouth 23705.

Tel: 397-8979. Pres.: Waverly W. Jones Jr.; Admin. Ass't: Cherita Long.

Prod'n & Promo. Mgr.: Oscar Jai-Tee.

Promotes: Soul, Jazz, Religious/Gospel.

Terr: Mid-Atlantic, Southern & Southeastern USA.

Whisper Concerts Inc., 211 11 St., Virginia Beach 23451. Tel: 428-4451.

Pres.: Bill Douthat; Ass't: Kathy Koonz; College Promo.: Bill Reid. (Contracts w/ Premier Theater—Norfolk, Va.; Rogues—Virginia Beach, Va.)

Promotes: Rock, Jazz.

Terr: Southeastern Va.

#### FACILITIES

Hampton Coliseum, 1000 Coliseum Dr., Hampton 23666. Tel: 838-5650.

Mgr.: Andrew D. Greenwell; Ass't Mgr.: Michael Abington; Stage Mgr.: Nelson Hawkins. (Seats 7403 permanent, 3331 portable, proscenium 5'x80'x40')

Sound: N/R mixer; 180-watt DuKane PA—26 inputs; 34 Shure mikes.

Lighting: 10 Super Troupers

Services/Facilities: Ticket Takers & Printing, Ushers, Security, Rehearsal Rooms, A/V Ops./Engs., Electricians, Sound Technicians, Cleanup; Catering, 2 Forklifts.

Note: Performance bond is occasionally requested, depending on group.

Norfolk Scope, Scope Plaza, Norfolk 23510. Tel: 441-2764. Mgr.: C.E. Bell; Ass't Mgr.: C.E. Gilbert. (Seats 8253 permanent, 3331 portable, platform 40'x60'; Chrysler Hall seats 2355 permanent, proscenium 56'x40').

Sound: Altec-Lansing w/12 mike inputs.

Lighting: 8 Super Troupers.

Services/Facilities: Ticket Takers & Printing, Ushers, Security, Rehearsal Rooms, A/V Ops./Engs., Electricians, Sound Technicians, Cleanup; 9 Dressing Rooms.

Virginia Beach Convention Center, PO Box 136, 1000 19 St. Zip: 23458. Tel: 428-8000. Mgr.: James B. Ricketts; Ass't Mgr.: William M. Holland; Dps. Supervisor: Randy Pugh. (Pavilion Exhibition Hall seats 7300 portable, platform 4'x6'x6'8"; Pavilion Theater seats 952 permanent, 50 portable, proscenium 24'x48'x47'; platform 42 sections; Civic Center Aud. seats 1600 portable, proscenium 7'18'x39'x24').

Sound: 2 Yamaha mixers—24 channels total; DuKane amps; 12" 2-way Electro-Voice speakers (ceiling clusters), mikes, stage monitors; White equalizers; 2 power racks for sound effects & foldback.

Lighting: Century Strand board; Super Troupers; 2 Troupettes.

## UNITED STATES

**Services/Facilities:** Ticket Takers & Printing, Ushers, Security, Rehearsal Rooms, IATSE & Non-Union Stagehands, A/V Ops./Engs., Electricians, Sound Technicians, Cleanup; Yamaha Upright & Steinway Concert Grand Pianos; Dressing Rooms.  
**Note:** Bans hard rock; bond posting required.

### SOUND & LIGHTING

Ambassador Music, 3301 N. Military Hwy., Norfolk 23518. Tel: 853-2424.  
Hampton Roads Int'l Electronics, 7545 Warwick Blvd., Hampton 23605. Tel: 244-1451.  
Tree Top Sound Co., 2517 Victory Blvd., Portsmouth 23701. Tel: 487-2788.

### MUSICAL INSTRUMENT SALES, RENTALS & TRANSFERS

Byers & Ledbetter Inc., 11015 Wanwick Blvd., Newport News 23601. Tel: 595-3341.  
Hal Jackson Musical Servs., 4904 W. Mercury Blvd., Hampton 23666. Tel: 599-6962.  
Mozart Music Corp., 436 Granby Mall, Norfolk 23510. Tel: 625-1673.  
Temple of Music, Coliseum Mall, Hampton 23666. Tel: 838-0626.

### STAGING & COSTUMES

Judi's Costume Shop, 596 Hemlock Rd., Newport News 23601. Tel: 596-5113.  
Magic Shop, 440 Granby St., Norfolk 23510. Tel: 623-8877.

### CHARTER SERVICES

Bailey's Bus Serv., 519 Oarnaby Ave., Hampton 23661. Tel: 245-0992.  
Greyhound Charter Bus Serv., 22 S. Armistead Ave., Hampton 23666. Tel: 722-9861. Local branches: 9702 Jefferson Ave., Newport News 23605. Tel: 599-3901; 701 Monticello Ave., Norfolk 23510. WATS Tel: (800) 223-0225.

Mercury Airways Inc., Portsmouth Airport, Portsmouth. Tel: 488-1687/9738.  
Nasworthy Aviation Inc., Norfolk Int'l Airport, Norfolk 23518. Tel: 460-2219.  
Pentran Bus Lines, 3400 Victoria Blvd., Hampton 23661. Tel: 722-2837.  
Ram Aviation, Patrick Henry Airport, Newport News 23602. Tel: 877-6401.  
Trailways Charters & Tours, 120 E. Main St., Norfolk 23510. WATS Tel: (800) 334-1590.

Travelines United, 62 Linda Dr., Newport News 23602. Tel: 874-5444.

### LIMOUSINES

A-Airport Limousine Serv., Norfolk Int'l Airport, Norfolk 23518. Tel: 857-1231.  
Smith's Limousine Serv. Inc., Patrick Henry Airport, Newport News 23602. Tel: 877-0279.

### TICKETS

Scope Ticket Office, Scope Plaza, Norfolk 23501. Tel: 441-2161.  
Sears Roebuck & Co., Pembroke Mall, 4588 Virginia Beach Blvd., Virginia Beach 23462. Tel: 497-9311.  
Ticketron Inc., 287 Pembroke Office Park, Virginia Beach 23462. Tel: 499-0597.

### UNIONS

A F M, Local 125, 251 W. Bute, Norfolk 23510. Tel: 622-8095.  
A F M, Local 199, 700 Newmarket Square, Newport News 23605. Tel: 380-1022.  
Charlie Cannon, 106 Twin Oaks Dr., Hampton 23666. Tel: 826-9191.  
I A T S E, 119 Linden Ave., Hampton 23669. Tel: 722-0226.

## ● RICHMOND (Area Code 804)

### PROMOTERS

Community Benefits Corp., 908 N. Thompson St. Zip: 23230. Tel: 358-4991.  
**Promotes:** Country, Bluegrass.  
**Terr:** Ga.; Md.; Va.  
Empire Entertainment Inc., 118 W. Broad St. Zip: 23220. Tel: 782-1911.  
**Pres.:** Mitchell Kambis. (Contract w/Empire Theatre—Richmond, Va.)  
**Promotes:** Rock, Country, Jazz, Folk, Classical.  
**Terr:** N.C.; Va.  
Project 28 Concerts Ltd., PO Box 29869. Zip: 23233. Tel: 232-5312, 270-1137. **Pres.:** Stephen Mast; **Sec'y-Treas.:** David Fogg. (Contract w/The Depot—Radford, Va.)  
**Promotes:** Rock.  
**Terr:** Va.

### FACILITIES

Empire Theatre, 118 W. Broad St. Zip: 23220. Tel: 782-1911. (Seats 789 permanent, 138 portable, proscenium 33'x30').  
**Services/Facilities:** Ushers, Security, Non-Union Stagehands, A/V Ops./Engs., Electricians, Sound Technicians, Cleanup; Boxoffice.  
**Note:** Bond posting required.  
Mosque Theatre, 6 N. Laurel St. Zip: 23220. Tel: 780-8226. (Seats 3717 permanent, 15 portable, proscenium 28'x79'x34'4"; Ballroom seats 1142 portable, proscenium 18,000 sq. ft.).  
**Sound:** Altec—1700 watts; 15 Turner mikes; 23 mike jacks.  
**Lighting:** Kliegl 5-scene pre-set SCR board; 2 Super Trouters.  
**Services/Facilities:** Ticket Takers & Printing, Ushers, Security, A/V Ops./Engs., Electricians, Sound Technicians, Cleanup.  
**Note:** Bond posting required.  
Regency Theatre, 116 W. Broad St. Zip: 23220. Tel: 782-1976. (Seats 275 permanent, stage 18'x28').  
**Services/Facilities:** Ushers, Security, Non-Union Stagehands, A/V Ops./Engs., Electricians, Sound Technicians, Cleanup; Boxoffice.  
**Note:** Bond posting required.  
Richmond Arena, 2911 N. Boulevard St. Zip: 23220. Tel: 358-1642, 780-6838. **Mgr.:** N.E. Gaines; **Ass't Mgr.:** K. Jackson; **Stage Mgr.:** Marshall Beasley. (Seats 1850 permanent, 1650 portable).  
**Services/Facilities:** Ticket Takers & Printing, Ushers, Security, Rehearsal Rooms, Electricians, Sound Technicians, Cleanup.  
**Note:** Not suitable for hard rock; bond posting required.  
Richmond Coliseum, 601 E. Leigh St. Zip: 23219. Tel: 780-4970. **Mgr.:** Grady J. Mathias; **Stage Mgr.:** Marshall Beasley. (Seats 9713 permanent, 2587 portable, platform 6'x56'x32').  
**Sound:** Bozak mixer—8 inputs, 3 outputs, 51 2550-watt amps, 65- & 100-watt speakers (center roof), portable mixer—5 inputs; 12 Altec equalizers; 39 Fairchild equalizers; AKG, Electro-Voice mikes; 3000-watt PA—8 inputs, 4 auxiliary inputs; Magnecord open reel recorders.  
**Lighting:** Kliegl board; 10 Super Trouters.  
**Services/Facilities:** Promotion, Ticket Takers & Printing, Ushers, Security, Rehearsal Rooms, A/V Ops./Engs., Electricians, Sound Technicians, Cleanup; Piano, 2 6000-lb. Forklifts.  
**Note:** New promoters post bond.

### SOUND & LIGHTING

Alpha Audio Rec'g Studios, 2049 W. Broad St. Zip: 23220. Tel: 358-3852. (Sales)  
Avec Electronics Corp., 2002 Staples Mill Rd. Zip: 23230. Tel: 359-6071.  
Backstage Inc., 109 W. Main St. Zip: 23220. Tel: 644-1433.  
Merwin Camp & Assocs., Rt. 5, PO Box 342-F, Mechanicsville 23111. Tel: 730-9211.  
Thomas Harris & Co., 7627 Brook Rd. Zip: 23227. Tel: 266-3185.  
Don Warner Music Inc., 401 S. Libbie Ave. Zip: 23226. Tel: 282-9537.

### MUSICAL INSTRUMENT SALES, RENTALS & TRANSFERS

Boykin's Music Shop Inc., 2035 W. Broad St. Zip: 23219. Tel: 358-1981, 355-3878.  
Corley Co., 214 E. Grace St. Zip: 23219. Tel: 644-2331.  
Jacobs Music, 107 E. Broad St. Zip: 23219. Tel: 648-4457.  
Walker O. Moses & Co. Inc., 103 E. Broad St. Zip: 23219. Tel: 648-0103.  
Virginia Music Co., 8801-K Three Chopt Rd. Zip: 23229. Tel: 282-4261.  
Don Warner Music Inc., 401 S. Libbie Ave. Zip: 23226. Tel: 282-9537.

### REHEARSAL STUDIOS

Alpha Audio Rec'g Studios, 2049 W. Broad St. Zip: 23220. Tel: 358-3852.  
Ebony Island Club, 2900 North Ave. Zip: 23223. Tel: 329-6736.

### CHARTER SERVICES

Aero Inds., Byrd Airport. Zip: 23224. Tel: 222-7211.  
Greyhound Charter Bus Serv., 412 E. Broad St. Zip: 23219. WATS Tel: (800) 223-0220.  
Groome Transportation Inc., Byrd Airport. Zip: 23224. Tel: 222-7222.  
Hawthorne Aviation Inc., Byrd Airport. Zip: 23224. Tel: 222-7256.  
Trailways Charters & Tours, Ninth & Broad Sts. Zip: 23219. Tel: 643-3021.

### LIMOUSINES

Groome Transportation Inc., Byrd Airport. Zip: 23224. Tel: 222-7222.  
Hearse & Ambulance Sales Inc., 8011 Jefferson Davis Hwy. Zip: 23234. Tel: 275-2647/1488.

### TICKETS

Hull Street Music Center, 1314 Hull St. Zip: 23224. Tel: 233-7812.  
Miller & Rhoads, 517 E. Broad St. Zip: 23219. Tel: 648-3111.  
Thalhimer, Broad & Sixth Sts. Zip: 23219. Tel: 643-4211.

### UNIONS

A F M, Local 123, Willow Lawn Mall. Zip: 23230. Tel: 285-0114.

## ● OTHER CITIES

### PROMOTERS

New Era Concerts Inc., 1620 Brookside Rd., McLean 22101. Tel: (703) 241-7950. **Pres.:** Mike Schreiber; **VP:** Nancy Nickerson.  
**Promotes:** Rock, Country.  
**Terr:** Washington, D.C.; Md.; Va.  
Performing Arts Prod'ns, 408 Prince St., Alexandria 22314. Tel: (703) 836-2222.  
**Promotes:** MOR, Country, Jazz, Folk, Religious/Gospel, Classical.  
**Terr:** Del.; D.C.; Md.; Va.  
T-Bird Ent's., Rt. 58 E., Danville 24541; (mailing address) 115 Northmont Court, Danville 24541. Tel: (804) 792-9791.  
**Promotes:** Country.

Virginia Folk Music Arts Society, PO Box 186, Fairfax 22030. Tel: (703) 521-6431. **Dir's:** Jim Clark, Ivor Rose, Bob Engler.  
**Promotes:** Rock, MOR, Country, Jazz, Folk, Religious/Gospel.  
**Terr:** Bisbee, Ariz.; Riverside, San Jose, Calif.; Coconut Grove, Oyatona, Fort Lauderdale, Gainesville, Hollywood, Jacksonville, Key West, Kissimmee, Miami, Miami Beach, Orlando, St. Augustine, St. Petersburg, Tampa, Fla.; Baltimore, Hagerstown, Ocean City, Salisbury, Md.; Athens, Cincinnati, Manetta, Youngstown, Ohio; Erie, Harrisburg, Philadelphia, Pittsburgh, York, Pa.; Arlington, Fairfax, Hampden, Norfolk, Richmond, Roanoke, Va.; Beckley, Charleston, Clarksburg, Elkins, Glenville, Huntington, Morgantown, Parkersburg, Stumpdown, Summersville, W. Va.

### FACILITIES

Roanoke Civic Center, PO Box 13005. Zip: 24030. Tel: (703) 981-2241.  
**Mgr.:** Bob Chapman; **Ass't Mgr.:** Don Poor; **Stage Mgr.:** Walt Nelson. (Coliseum seats 8372 permanent, 2628 portable, platform 4'x60'x40'; Aud. seats 2395 permanent, 80 portable, proscenium 66'x105'x55'; Exhibit Hall seats 1200 portable, platform 2'x24'x12').  
**Sound:** Altec equipment; Shure mikes.  
**Services/Facilities:** Promotion, Ticket Takers & Printing, Ushers, Security, Rehearsal Rooms, A/V Ops./Engs., Electricians, Sound Technicians, Cleanup; Upright, Concert & Baby Grand Pianos.  
Salem-Roanoke Civic Center, PO Box 886. Zip: 24153. Tel: (703) 389-9387. **Mgr.:** Jack Dame; **Ass't Mgr.:** Carey Harvey; **Stage Mgr.:** Eddie Janney. (Arena seats 4000 permanent, 3500 portable, platform 55'x52'x38'; Community Room seats 1000).  
**Sound:** Altec mixer—10 channels, speakers, PA—8 inputs, equalizers, 8 mikes.  
**Lighting:** General Electric board; 6 Strong follow spots.  
**Services/Facilities:** Promotion, Ticket Takers & Printing, Ushers, Security, Rehearsal Rooms, A/V Ops./Engs., Electricians, Sound Technicians, Cleanup; Piano, Organ.  
Vienna—Wolf Trap Farm Park for the Performing Arts, 1624 Trap Rd. Zip: 22180. Tel: (703) 938-3810. **Mgr.:** Craig Hankenson; **Theater Mgr.:** Ralph Hoffman. (Seats 3500 permanent, 3000 on lawn, proscenium 27'9"x70'x56'6").  
**Sound:** Malatchi mixer—16 inputs, 4 outputs; Shure/Malatchi mixer for lawn; 5 McIntosh 125-watt amps; 2 BGW 125-watt amps; JBL speakers (center cluster over proscenium); PA: UREI equalizers; AKG, Electro-Voice, Sennheiser, Shure mikes.  
**Lighting:** Shipan Autocue board; 2 Super Trouters; 350 ellipsoids; 90 Fresnels; 7 40' strips of border lights.  
**Services/Facilities:** Ticket Takers, Ushers, Security, Electricians, Sound Technicians, Cleanup; 1 Steinway "B" & 2 Steinway Console Pianos.  
**Note:** Not suitable for hard rock.

## WASHINGTON

## ● SEATTLE AREA (Area Code 206)

### PROMOTERS

Albatross Prod'ns Inc., 6300 Southcenter Blvd., No. 200. Zip: 98188. Tel:

241-2320. **Pres.:** Ken Kinnear; **Prod'n Mgrs.:** Paul Mercs, Roy DuBrow; **Concert Prod'r:** Mark Rose.  
**Promotes:** Rock, Soul, MOR, Country, Jazz, Folk.  
**Terr:** Ariz.; Ark.; Calif.; Colo.; Hawaii; Idaho; Mont.; N.O.; Ore.; S.O.; Utah; Wash.; Western Canada.  
John Bauer Concert Co. Inc., 2500 116 Ave. NE, Bellevue 98004. Tel: 828-3576. **Pres.:** John Bauer.  
**Promotes:** Rock, Soul, MOR, Country, Jazz, Folk.  
**Terr:** Calif.; Hawaii; Idaho; Mont.; N.O.; Ore.; S.O.; Wash.; Vancouver, B.C.  
Concerts West Inc., 700 112 Ave. NE, No. 301, Bellevue 98004. Tel: 455-9160. **Pres.:** Tom Huelt; **VP:** William R. McKenzie.  
**Branch:** Beverly Hills (Los Angeles Metropolitan Area), Calif.  
**Promotes:** Rock, Soul, MOR, Country, Jazz.  
**Terr:** Worldwide.  
Far West Entertainment, 110 Boylston Ave. E. Zip: 98102. Tel: 324-6750.  
**Co-owners:** Paul Barbarus, John Nyberg.  
**Promotes:** Rock, Soul, MOR, Country, Jazz, Folk.  
**Terr:** Northwestern USA.  
K2AM Radio, 10245 Main St., Bellevue 98004. Tel: 454-1540.  
Northwest Releasing Corp., 200 Queen Anne Ave. N. Zip: 98109. Tel: 284-9940. **Pres.:** Gerald J. Lonn; **VP:** Shane O'Neill; **Sec'y:** Jay Parikh.  
**Promotes:** MOR, Country, Jazz, Folk, Classical.  
**Terr:** Pacific Northwestern USA; Anchorage, Alaska; San Francisco, Calif.; Honolulu, Hawaii; Minneapolis, Minn.; Western Canada.  
Rising Starr Agency, PO Box 17209. Zip: 98107. Tel: 682-7724. **Owner:** Michael R. Gaines.  
**Promotes:** Rock, MOR, Country.  
**Terr:** Pacific Northwestern USA including Anchorage, Alaska; Portland, Ore.; Seattle, Spokane, Wash.; Vancouver, B.C.  
Jack Roberts Agency, PO Box 399, Bothell 98011. Tel: 485-6511.  
**Promotes:** MOR, Country.  
**Terr:** Northwestern USA; Canada.  
Sterling Recreation Org., 600 106 St. NE, Bellevue 98004. Tel: 455-8100.

### FACILITIES

Egyptian Theatre, 801 E. Pine St. Zip: 98122. Tel: 323-4978. **Mgr.:** Debbie McAdam. (Seats 500 main floor, 600 balcony, proscenium 19'4"x39'x25'x44').  
**Note:** Not suitable for hard rock.  
Kingdome (King County Stadium), 201 S. King St. Zip: 98104. Tel: 628-3663. **Mgr.:** E.O. Ted Bowfield; **Ass't Mgr.:** Jay Green; **Ops. Mgr.:** Ron Dine; **Sales & Promo.:** Bill Sears. (Seats 57,550 permanent, 7172 portable).  
**Sound:** Yamaha mixer—16 inputs, 4 outputs; 45 DuKane, JBL 200-watt amps; Altec, JBL speakers (distributed cluster); Custom Design PA; Varioustics equalizers; Electro-Voice mikes; auxiliary sound cluster.  
**Lighting:** Custom board; 900 metal halide fixers.  
**Services/Facilities:** Ticket Takers, Ushers, Security, Electricians, Sound Technicians, Cleanup.  
**Note:** Bond posting required.  
Masonic Temple Aud., Harvard & E. Pine Sts. Zip: 98101. Tel: 322-9535. (Seats 1600).  
Seattle Center, 305 Harrison St. Zip: 98109. Tel: 625-4254. **Dir.:** John W. Fearey; **Sales Mgr.:** Rod Payne; **Stage Mgr.:** Rex Beaty. (Opera House seats 3100 permanent, proscenium 30'x60'x70'; Arena seats 4200 per-

**EMPIRE THEATRE**  
Richmond Virginia

The beautiful and acoustically perfect Empire Theatre has been restored to its original beauty. This versatile facility is now Richmond's major performing arts center.

The Empire Theatre offers...

- Complete theatrical lighting system
- 927 total seating capacity
- Dressing room facilities (two star rooms and two chorus rooms)
- Fly gallery with 29 sets of ropes
- Full orchestra pit
- Complete Box Office facilities
- Professional and Technical staff available

For complete Theatre Rental Information contact  
Katherine Tracy,  
Business Manager

**Empire Theatre**  
118 W. Broad St.  
Richmond, Virginia 23220  
(804) 782-1911/782-1976

## UNITED STATES

manent, 2000 portable; Coliseum seats 13,000 permanent, 2000 portable.

### Opera House

**Sound:** Veneklasen mixer—16 input expandable, PA, high, low & cut line level equalizers; 10 Altec 560-watt amps, 2 monitor speakers; 4 high-frequency drivers & woofers (center), 2 high-frequency drivers & woofers (left & right); Neumann, Shure, Sony mikes; JBL column monitor speakers; monitor, cue & lobby speaker systems; two-way headset intercom system.

**Lighting:** Siltron-Van Burien 192-preset board, 208 dimmers; 2 to 4 Super Troupers; 40 750-watt 6x9 Lekos; 48 1-KW 6x12 Lekos; 60 750-watt 6x6 & 6x12 Lekos; 48 1-KW Fresnels.

### Arena

**Sound:** Veneklasen mixer—16 input expandable, PA, equalizers; 8 Altec 640-watt amps; 8 high-frequency JBL drivers & Altec horn, 8 JBL 15" woofers (center cluster), 6 high-frequency JBL drivers & Altec horns, 6 JBL 15" woofers; (3-channel south end cluster); Electro-Voice, Shure mikes; headset loop to spots & house light board; dressing room cue system.

**Lighting:** Stage Craft board; 2 to 4 Super Troupers, 2 to 6 Troupers.

### Coliseum

**Sound:** Altec mixer—8 input expandable, 7 Altec 560-watt per speaker system amps; 11 Altec high-frequency driver/horns & 8 15" woofers (center cluster); 5 Altec high-frequency driver/horns, 4 15" woofers (south end cluster); upper & lower outer concourse distribution speakers system; headset loop to spots & house light control positions; cue/page system to portable rooms.

**Lighting:** 8 to 10 Super Troupers.

**Services/Facilities:** Ticket Takers, Ushers, Security, Rehearsal Rooms, Electricians, Sound Technicians, Cleanup.

**Note:** Bans punk rock; bond posting required.

Seattle Concert Theatre, 1153 John St. Zip: 98109. Tel: 624-2770. Mgr.: Joy L.S. Wood; Ass't Mgr.: Mary Jacobsen.

Seattle Paramount Theatre, 901 Pine St. Zip: 98101. Tel: 622-3928, 682-1414. Mgr. & Stage Mgr.: Patrick M. McManus; Ass't Mgr.: Marie Haug; Booking Mgr.: Claudia Redner. (Seats 2976 permanent, proscenium 31'6"x51'10", stage 72'x29'4").

**Sound:** Tapco C-12 Catalina mixer—24 channels, equalizers; 15 Crown 4000-watt amps; JBL speakers (proscenium arc); UREI one-third octave equalizers; AKG, Electro-Voice, Sennheiser, Shure mikes.

**Lighting:** Electronics Diversified board—18 2AK dimmers; 2 Super Troupers; 36 Pars; 2-scene controller.

**Services/Facilities:** Promotion, Ticket Takers & Printing, Ushers, Security, Rehearsal Rooms, IATSE & Non-Union Stagehands, A/V Ops./Engs., Electricians, Sound Technicians, Cleanup; Steinway Grand Piano.

Seattle Repertory Theatre, Box B. Zip: 98109. Tel: 447-4730.

### SOUND & LIGHTING

Clear Light Systems Co., 608 19 Ave. E. Zip: 98112. Tel: 322-8811.

E. M. Dorman Co., 975 John St., Suite 202. Zip: 98109. Tel: 623-7731.

Gibson Sound & Light Co., 501 N. 36 St. Zip: 98103. Tel: 633-1180.

Goodtime Prods Inc., Hamlin Pier Bldg., Suite F, 2727 Fairview E. Zip: 98102. Tel: 325-4663.

Great Western Lighting, 500 S. Brandon. Zip: 98108. Tel: 767-7722.

Lite Heaton & Assocs., PO Box 631, Bellevue 98009. Tel: 454-8694.

Lite-Man Stage Lighting Systems, 960 Industry Dr. Zip: 98188. Tel: 575-4250.

North-West Inds., 5518 Empire Way S. Zip: 98108. Tel: 722-7400, 725-1400.

O. A. Olson & Co., 5001 25 Ave. NE. Zip: 98105. Tel: 522-6594.

Pacific Northwest Theatre Assocs. Inc., 316 Westlake Ave. N. Zip: 98109. Tel: 622-7850.

Photo & Sound Co., 1205 N. 45 St. Zip: 98103. Tel: 632-8461.

R M S Sound, 17517 15 Ave. NE. Zip: 98155. Tel: 362-0491.

Seattle Stage Lighting & Equipment Co., 5128 Russell Ave. NW. Zip: 98107. Tel: 783-2380.

Stagecraft Inds. Inc., 1475 130 Ave. NE, Bellevue 98005. Tel: 454-3089.

### MUSICAL INSTRUMENT SALES,

#### RENTALS & TRANSFERS

American Music, 4450 Fremont Ave. N. Zip: 98103. Tel: 633-1774.

Bandstand East, 11656 NE Eighth, Bellevue 98005. Tel: 455-0495.

Bandstand Music, 250 Southcenter Shopping Center. Tel: 244-2200.

Bandwagon Music Center Inc., Crossroads Mall, Bellevue. Tel: 746-9950.

Brothers Four Music Inc., Third & Pine Sts. Zip: 98101. Tel: 344-8400.

Farmer Music, 156 SW 153 St., Burien 98166. Tel: 243-4800.

Guitar Center, 717 Virginia St. Zip: 98101. Tel: 623-8877.

Myers Music, 1206 First Ave. Zip: 98101. Tel: 623-2972.

National Transfer Inc., 5265 Utah Ave. S. Zip: 98134. Tel: 762-6100.

Rick's Transfer Co. Inc., 1765 Sixth Ave. S. Zip: 98108. Tel: 622-0550.

Rowan Northwestern Decorators Inc., 14 W. Roy. Zip: 98119. Tel: 284-8111.

Seattle Music Co., 1210 First Ave. Zip: 98101. Tel: 622-1134.

Sherman Clay Music Co., 1624 Fourth Ave. Zip: 98101. Tel: 622-7580. Local branch: 755 Northgate Mall. Zip: 98125. Tel: 365-0950.

Western Cartage Inc., 5050 First Ave. S. Zip: 98108. Tel: 762-6700.

### STAGING & COSTUMES

Display & Costume Supply, 202 Bell St. Zip: 98121. Tel: 624-4810/3331.

### REHEARSAL STUDIOS

Kaye-Smith Prods'ns, 2212 Fourth Ave. Zip: 98121. Tel: 624-8651.

Triangle Studios, 83 Columbia. Zip: 98104. Tel: 624-8627.

### CHARTER SERVICES

American Sightseeing of Seattle, Seventh & Stewart Sts. Tel: 624-5815.

Evergreen Trailways, 666 Stewart St. Zip: 98101. Tel: 624-5077.

Grayline Tours, 1218 Third Ave. Zip: 98101. Tel: 343-2019.

Greyhound Charter Bus Serv., Eighth & Stewart Sts. Zip: 98101. Tel: 628-5510, WATS Tel: (800) 528-0369.

Kenmore Air Harbor Inc., Kenmore 98028. Tel: 364-6990, 486-1257.

Queen City Helicopters Inc., 7675 Perimeter Rd S. Zip: 98108. Tel: 767-0494.

Skycraft Inc., 8075 Perimeter Rd. S. Zip: 98108. Tel: 762-6111.

Trailways Charter Bus Serv., 1936 Westlake Ave. Zip: 98109. Tel: 624-4113.

### LIMOUSINES

Grayline Limousine Serv., 1218 Third Ave. Zip: 98101. Tel: 343-2019.

Parrish Walters Limousines, 2303 43 Ave. E. Zip: 98112. Tel: 323-8838.

Pottlatch Ent's., 200 Queen Anne Ave. N. Zip: 98109. Tel: 284-9950.

Rolls-Royce Limousine Serv., 1001 Warren Ave. N. Zip: 98109. Tel: 283-3331.

Washington Limousine, 8016 Ashworth N. Zip: 98103. Tel: 523-8000.

### TICKETS

Bon Marche Ticket Office, Third & Pine Sts. Zip: 98101. Tel: 344-7271.

Budget Tapes & Records, 237 SW 152 St. Zip: 98166. Tel: 243-4398.

Fidelity Lane Ticket Office, 1622 Fourth Ave. Zip: 98101. Tel: 624-4971.

Globe Ticket Co., 6002 McKinley, Tacoma 98404. Des Moines Tel: (515) 838-9580.

Paramount Northwest, 901 Pine St. Zip: 98101. Tel: 622-6088.

Select-A-Seat Corp. of Washington Inc., 217 W. Harrison. Zip: 98102. Tel: 282-7814.

West Coast Theatre Corp., 170 S. King St. Zip: 98104. Tel: 682-1414.

### UNIONS

A F M, Local 76, 2620 Third Ave. Zip: 98121. Tel: 623-0025.

I A T S E, 2800 First Ave. Zip: 98121. Tel: 682-1139.

### ● SPOKANE (Area Code 509)

#### PROMOTERS

Primo Prods'ns Inc., Rt. 4, PO Box 248. Zip: 99204. Tel: 244-3303. Bd. Chm.: Clay Caulkins; Pres.: Dan Stanton; Exec. VP: Tom Taylor.

**Promotes:** Rock.

**Terr:** Northwestern USA.

#### FACILITIES

Spokane Civic Theatre, PO Box 3191. Zip: 99220. N. 1020 Howard St. Zip: 99201. Tel: 325-1413.

Spokane Opera House, Coliseum, Stadium & Convention Center, W. 334 Spokane Falls Blvd. Zip: 99201. Tel: 456-6000. Mgr.: Michael O. Kobluk;

Events Mgr.: K.J. Twohig; Stage Mgr.: Bob Devereaux. (Opera House seats 2624 permanent, 76 portable, proscenium 27'x67'x60'; Convention Center seats 5000 portable, platform 4'8"x40'x30'; Joe Albi Stadium seats 32,000 permanent, 2160 portable, 8500 festival, proscenium 24'x60'x40').

**Sound:** Quad Eight mixer—15 channels; JBL mixer—6 channels, speakers (proscenium center); 600-watt McIntosh amps (Opera House only); 120-watt Altec PA—6 inputs (Coliseum only); Electro-Acoustic, White equalizers; Beyer, Electro-Voice, Shure mikes.

**Lighting:** (Opera House only) Century Strand board; 3 Super Troupers; 250 assorted instruments.

**Services/Facilities:** Ticket Takers & Printing, Ushers, Security, Rehearsal Rooms, A/V Ops./Engs., Electricians, Sound Technicians, Cleanup; Pianos, Organs.

**Note:** Opera House bans hard rock.

#### SOUND & LIGHTING

Lilac City Decorators, N. 715 Madelia St. Zip: 99202. Tel: 535-3691, 466-7231.

Musonic Serv. Inc., W. 418 Skarp. Zip: 99201. Tel: 327-3321.

Second Wind Prods'ns. Tel: 624-0920.

#### MUSICAL INSTRUMENT SALES,

#### RENTALS & TRANSFERS

Hoffman Music Co., W. 923 Riverside Ave. Zip: 99253. Tel: 838-6421.

Lilac City Decorators, N. 715 Madelia St. Zip: 99202. Tel: 535-3691, 466-7231.

Music City Sound, W. First & S. Monroe. Zip: 99204. Tel: 838-8312.

Second Wind Prods'ns. Tel: 624-0920.

#### STAGING & COSTUMES

Empire Costume Co., S. 210 Post. Zip: 99204. Tel: 747-7808.

#### REHEARSAL STUDIOS

Sound Rec'g Co., W. 503 Indiana Ave. Zip: 99207. Tel: 326-0222.

#### CHARTER SERVICES

Greyhound Charter Bus Serv., W. 1125 Sprague. Zip: 99204. Tel: 624-1465.

Loranger Aviation Inc., E. 6313 Rutter. Zip: 99206. Tel: 535-8836.

Spokane Helicopter Serv. Inc., E. 1520 Houston. Tel: 489-4994.

Spokane Transit System, W. 1229 Boone. Tel: 328-7433.

#### LIMOUSINES

Spokane Servs. Co., W. 915 Sharp. Zip: 99201. Tel: 328-6161.

#### TICKETS

Globe Ticket Co., E. 220 Wellesley. Zip: 99207. Tel: 489-6601.

M & M Ticket Sales, N. 1101 Howard. Zip: 99201. Tel: 328-4835.

Magic Mushroom Co., W. 313 Riverside. Zip: 99201. Tel: 624-1141.

#### UNIONS

A F M, Local 105, W. 1614 Riverside. Zip: 99201. Tel: 624-3102.

### ● OTHER CITIES

#### PROMOTERS

Denny Ski Agency, PO Box 1237, 222 Boblett St., Blaine 98230. Tel: (206) 332-5161. VP: Jimi Gray; Branch Mgr.: Gus Miller.

**Promotes:** Rock, MOR, Country.

**Terr:** Northwestern USA.

#### FACILITIES

Yakima—Capitol Theatre, 19 S. Third St. Zip: 98901. Tel: (509) 575-6267.

Mgr.: Tom Tomlinson; Stage Mgr.: Roger Smith; PR: Joan Peterson.

(Seats 1527 permanent, proscenium 30'x36'x40').

**Sound:** Yamaha mixer—16 channels.

**Lighting:** Strand Multi-Q board; 2 Colorsport II's; Strand/Berkey spots.

**Services/Facilities:** Promotion, Ticket Takers & Printing, Ushers, Security, A/V Ops./Engs., Electricians, Sound Technicians, Cleanup; Catering.

**Note:** Bond posting required.

## WEST VIRGINIA

### ● HUNTINGTON (Area Code 304)

#### FACILITIES

Huntington Civic Center, PO Box 2767, 1 Civic Center Plaza. Zip: 25727. Tel: 696-5990. Mgr.: R. Dana Warg; Ass't Mgr.: Randy Brown (Great Hall seats 6164 permanent, 2288 portable, portable stage; East Hall seats 3996 permanent, 1048 portable, portable stage; West Hall seats 2168 permanent, 1240 portable, portable stage).

**Sound:** Altec mixer—20 channels, 24 2400-watt amps, speakers (cluster in each hall), one-third octave equalizers; 15 mikes.

**Lighting:** 8 Super Troupers.

**Services/Facilities:** Promotion, Ticket Takers, Ushers, Security, Rehearsal Rooms, A/V Ops./Engs., Electricians, Sound Technicians, Cleanup; Piano, Organ.

Keith-Albee Theatre, 925 Fourth Ave. Zip: 25720. Tel: 523-0185. Mgr.: Dan Johnson; House Mgr.: Bill Harrah; Stage Mgr.: Ralph Fowkes. (Seats 1800 permanent, 150 portable, proscenium 25'x47'x27', platform 5'x72'x29').

**Sound:** TOA amps; 3 Altec A4 speakers (portable); Dolby equalizers.

**Lighting:** Westinghouse board; 2 Strong spots.

**Services/Facilities:** Promotion, Ticket Takers, Ushers, Security, Rehearsal Rooms, A/V Ops./Engs., Electricians, Sound Technicians, Cleanup; 16 Dressing Rooms.

**Note:** Bond posting required.

Memorial Field House, 26 St. & Fifth Ave. Zip: 25703. Tel: 529-4124. (Seats 7534 reserved, 8500 festival, platform 40'x32').

### MUSICAL INSTRUMENT SALES,

#### RENTALS & TRANSFERS

Mack & Dave's, 1010 Third Ave. Zip: 25701. Tel: 697-4211.

Pied Piper, 1200 Third Ave. Zip: 25701. Tel: 529-3355.

### ● OTHER CITIES

#### PROMOTERS

Entertainment Amusement Co./Entam, 922 Quarrier St., Suite 515, Charleston 25301. Tel: (304) 345-8100. Pres.: Philip Lashinsky; VP & Prod'n Mgr.: Stephen T. Gudas; Admin. Ass't: Paula Hamon; Comptroller: Nancy Young; Adv. Dir.: Connie Stein; College & Club Div. Dir.: David Dodd; Ticket Sales Dir.: Lenora Bradley.

**Promotes:** Rock, Soul, MOR, Country, Folk.

**Terr:** Terre Haute, Ind.; Lexington, Ky.; Greensboro, Raleigh, N.C.; Johnson City, Knoxville, Tenn.; Hampton, Norfolk, Richmond, Roanoke, Va.; Charleston, Huntington, Wheeling, W. Va.

Don Flesher Assocs., PO Box 6, 113 Hall St., Ripley 25271. Tel: (304) 372-3371. Owner: Don Flesher.

**Promotes:** Country, Folk, Religious/Gospel.

#### FACILITIES

Beckley—Raleigh County Armory-Civic Center, 200 Armory Dr. Zip: 25801. Tel: (304) 252-7361. (Seats 2856 permanent, 1144 portable, platform 42'x40'x24').

**Sound:** Altec mixer—6 channels, 2 200-watt amps, speakers (ceiling), equalizers; Shure mikes.

**Lighting:** 2 Strong follow spots.

**Services/Facilities:** Promotion, Ticket Takers & Printing, Ushers, Security, Non-Union Stagehands, A/V Ops./Engs., Electricians, Sound Technicians, Cleanup.

Charleston Civic Center, Reynolds & Quarrier Sts. Zip: 25301. Tel: (304) 348-8060. (Arena seats 6488 permanent, 1860 portable; Municipal Auditorium seats 3517 permanent).

**Services/Facilities:** Ticket Takers & Printing, Ushers, Security, Electricians, Sound Technicians, Cleanup; Boxoffice.

Wheeling—Capitol Music Hall, 1015 Main St. Zip: 26003. Tel: (304) 233-5511, 232-1170. Mgr.: J. Ross Felton. (Seats 2519 permanent, proscenium 29'8"x43'8"x32'5").

**Sound:** Altec mixer—10 channels; 1500-watt amps.

**Lighting:** Kliegl 2-scene pre-set board; 2 Super Troupers.

**Services/Facilities:** Promotion, Ticket Takers, Ushers, Security, Rehearsal Rooms, Sound Technicians, Cleanup.

**Note:** Bond posting required.

Wheeling Civic Center, 2 14 St. Zip: 26003. Tel: (304) 233-7000. Mgr.: Frank Rodriguez. (Seats 5540 permanent, 2000 portable, platform 56'x48'x30').

**Sound:** Altec mixer, 1200-watt amps, speakers, equalizers, mikes.

**Services/Facilities:** Ticket Takers & Printing, Ushers, Security, Rehearsal Rooms, A/V Ops./Engs., Electricians, Sound Technicians.

## WISCONSIN

### ● MILWAUKEE AREA (Area Code 414)

#### PROMOTERS

Burmek Theatrical Prods'ns, 101 E. Wells St. Zip: 53202. Tel: 276-8300.

Owner: C. Clifford Burmek.

**Promotes:** Country, Jazz.

**Terr:** Midwestern USA.

Contemporary Talent, PO Box 11680. Zip: 53211. Tel: 765-0440.

Edgewood Agency Inc., PO Box 1820. Zip: 53201. Tel: 276-4544. Chief Exec. Officer: Lewis Friedman; Pres.: Allison McLeod.

**Promotes:** Rock, Soul, MOR, Country, Jazz, Folk, Classical.

**Terr:** Midwestern USA; Canada.

David Joseph & Assocs. Inc., 620 N. Broadway. Zip: 53202. Tel: 276-1890.

Pres.: Joseph Balestrieri; Ass't: Brad Wavra; PR: Leslie West. (Contract w/Alpine Valley Music Theatre—East Troy, Wis.)

**Promotes:** Rock, MOR, Country, Jazz.

**Terr:** Ill.; Ind.; Wis.

Jufure Inc., 823 N. Second St., Suite 604. Zip: 53203. Tel: 276-5005. Pres.: Kamaub D. Hakim; Exec. VP's: Tejumola F. Ologboni, Dennis D. Smith.

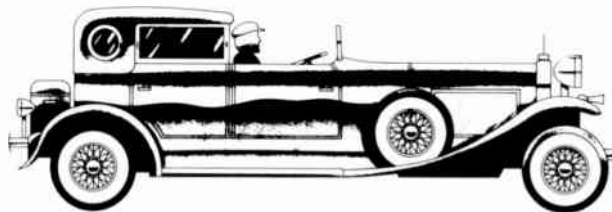

# INTERNATIONAL

AUSTRALIA.....	107	FRANCE.....	115	JAPAN.....	123
CANADA.....	108	GERMANY.....	117	SWEDEN.....	124
DENMARK.....	114	ITALY.....	122	UNITED KINGDOM.....	126

## INTERNATIONAL NEWS BUREAUS

**London**—Peter Jones, European News Editor, 7 Carnaby St. W1V 1PG, 01 439 9411. **Japan**—Shig Fujita, Editorial Representative, Utsunomiya Bldg., 19-16 Jingumae 6-Chome, Shibuya-ku, Tokyo 150, 03 498-4641.

**Int'l Correspondents:** **Australia**—Glenn Baker, P.O. Box 261, Baulkham Hills, 2153 New South Wales; **Denmark**—Knud Orsted, 22 Tjoernevej, DK-3070 Snekkersten, 02-22-26-72; **France**—Michael Way (Chief Correspondent), 12 Rue du Faubourg Poissonniere, 75010 Paris, 01-246 8749, Henry Kahn, 16 Rue Clauzel, 75009 Paris, 878-4290; **Italy**—Daniele Caroli, Viale Marche 21, 20125 Milan, 6083412; **Sweden**—Leif Schulman, Brantingsgatan 49, 4 tr, 115 35 Stockholm, 08-629-873; **West Germany**—Wolfgang Spahr (Chief Correspondent), 236 Bad Segeberg, An der Trave 67 b, Postfach 1150,

04551-81428, Jim Sampson (News Editor), Liebherrstr. 19, 8000 Munich 22, 089-227746.

**Int'l Sales:** **Australia**—Geoff Waller & Associates, 64 Victoria St., North Sydney 2060, Sydney 4362033; **Canada**—Jim Bender, New York Office; **Germany, Scandinavia**—contact U.K. office. **France**—Pierre de Choqueque, 13 Rue DeLa Comete, Paris 75007, 555-6024; **Great Britain**—Peter Mockler, Philip Graham, 7 Carnaby St., London W1V 1PG, 439-9411; **Italy**—Germano Ruscitto, Piazzale Loreto 9, Milan, 28-29-158; **Japan**—Hugh Nishikawa, Utsunomiya Bldg., 19-16 Jingumae 6-Chome, Shibuya-ku, Tokyo 150, 03-498-4641; **New Zealand**—Mike Bailey, F.J. Associates, P.O. Box 1367, Wellington, 723437.

## AUSTRALIA

### PROMOTERS

Australian Concert Entertainment, 258 Flinders Ln., 3rd fl., Melbourne, Vic. 3000. Tel: (03) 63-9222. Dirs.: Michael Coppel, Zev Eizik.  
Promotes: Rock, Soul, Country, Jazz.  
Terr: Australia; New Zealand.

Pat Condon Promos, 4 Albert St., Circular Quay, NSW 2000. Tel: 27-8716.  
Paul Dainty Corp., Comedy Theatre, 240 Exhibition St., Melbourne, Vic. 3000. Tel: (03) 662-3233.

Michael Edgley Int'l, PO Box 7072, Cloisters Square, Western Australia 6000. Tel: 321-2662.  
Frontier Touring Co. P/L, 903/275 Alfred St., North Sydney, NSW 2060. Tel: (02) 922-4101/3651. Telex: 23551. Gen. Mgr.: Michael Chugg; Ass't: Kathy Howard.  
Promotes: Rock, MOR, Country, Jazz, Folk.  
Terr: Australia; New Zealand.

International Concert Connection, 8/9 Manning Rd., Double Bay, NSW 2028. Tel: (02) 36-3580. Mng. Dir.: Peter Noble.  
Promotes: Rock, Soul, Jazz, Folk.  
Terr: Australia.

Peter Korda Prod'ns Pty. Ltd., 329 Pacific Hwy., 1st fl., Sydney, Artarmon 2064. Tel: (02) 439-2444. Telex: 26235. Chm.: Peter Korda.  
Promcon Corp., 320 Unley Rd., Unley, South Australia 5061. Tel: (08) 272-9888. Dirs.: Jon Nicholls, Adrian Bohm.  
Promotes: Rock, MOR, Variety.

Garry Van Egmond Promos, Pty. Ltd., Playbox Theatre Bldg., 55 Exhibition St., 3rd fl., Melbourne, Vic. 3000. Tel: (03) 63-5654.  
Telex: AA34122. Mng. Dir.: Garry Van Egmond; Mgr.: Ashley Gordon; Exec. Sec'y: Carole Davis.  
Promotes: Rock, MOR.  
Terr: Adelaide, Brisbane, Melbourne, Perth, Sydney, Australia; New Zealand.

White Cloud Mgmt. Pty. Ltd., 643 Chapel St., South Yarra. Tel: (03) 240-8577. Dir.: Barry Coburn; Tour Mgr.: Genevieve Leeds.  
Promotes: Rock, MOR, Country, Jazz.  
Terr: Australia; New Zealand.

Worldwide Entertainments Pty. Ltd., 329 Pacific Hwy., Artarmon, Sydney NSW 2064. Tel: (02) 439-2444, Chm.: Peter Korda.  
Promotes: MOR, Jazz, Folk, Latin, Classical.  
Terr: Honolulu, Hawaii; Australia; New Zealand.

### FACILITIES

Capitol Theatre, Campbell St., Sydney, NSW 2000. Tel: (02) 212-3455.  
Festival Hall, Dudley St., West Melbourne, Vic. Tel: (03) 63-5654.  
Horden Pavilion, Driver Ave., Sydney, NSW 2000. Tel: (02) 33-5588.  
Palais Theatre, Lower Esplanade, St. Kilda, Vic. 3181. Tel: (03) 94-0651.  
Perth Entertainment Centre, Wellington St., Perth, Western Australia 6000. Tel: (09) 322-4766. Mgr.: Joe Sweeney; Ass't Mgr.: John Lawrence; Stage Mgr.: Ron Eley. (Seats 8121 permanent, proscenium 2'x70'x45', thrust platform 2'x70'x105').  
Sound: Phillips mixer—12 channels, 10 25-watt amps; 15" Altec speakers (side walls of stage); Bose multi-cell horns; PA; UREI equalizers; Beyer, Sennheiser, Shure mikes.  
Lighting: Strand MMS board; 4 follow spots; Fresnels; Profiles.  
Services/Facilities: Ticket Takers & Printing, Ushers, Security, Electricians, Cleanup; Boxoffice.  
Playbox Theatre, 55 Exhibition St., Melbourne, Vic. 3000. Tel: (03) 63-7643.  
Mgr.: Jill Smith; Ass't Mgr.: Sandra Matlock. (Seats 310 permanent, proscenium 13'x22'x26').  
Sound: Strand mixer—10 channels, 2 150-watt amps; AKG mikes.  
Lighting: Strand board; spots; follow spots.  
Services/Facilities: Promotion, Ticket Takers & Printing, Ushers, Security, A/V Ops./Engs., Electricians, Cleanup; Upright Piano.  
Note: Not suitable for hard rock.  
Regent Theatre, George St., Sydney, NSW 2000. Tel: (02) 26-2488.

### SOUND & LIGHTING

Artist Concert Tours, 31 Fraser St., Airport West, Vic. 3042. Tel: (03) 338-9733.

Jands Concert Prod'ns, PO Box 78, 380 Princes Hwy., St. Peters, Sydney, NSW 2044. Tel: (02) 516-3622. Cable: JANDSOUND. Telex: AA25858.

**MUSICAL INSTRUMENT SALES, RENTALS & TRANSFERS**  
Billy Hydes Drum Clinic, Norton St., Leichhardt, NSW 2040. Tel: (02) 569-9055.  
Sound On Stage, 405 Kent St., Sydney, NSW 2010. Tel: (02) 29-7426.

### REHEARSAL STUDIOS

Now Studios, 19A Boundary St., 5th fl., Rushcutters Bay, Sydney, NSW 2011. Tel: (02) 33-4356.

### CHARTER SERVICES

Ansett Airlines, 26 St. George's St., Perth, Western Australia 6000. Tel: (09) 325-0251.  
Showtravel, 45-47 George St., The Rocks, Sydney, NSW 2000. Tel: (02) 27-3486.  
Trans Australia Airways, 32 St. George's St., Perth, Western Australia 6000. Tel: (09) 323-8143.

### LIMOUSINES

Delux Limousines, 221 Adelaide St., Perth, Western Australia 6000. Tel: (09) 325-2817.  
V I P Limousines, Elizabeth Bay Rd., Sydney, NSW 2011. Tel: (02) 358-3244.

### TICKETS

B A S S, 124 Exhibition St., Melbourne, Vic. 3000.  
Mitchells/BASS, St. Andrews House, Sydney Square, Sydney, NSW 2000.

### UNIONS

Australian Theatrical & Amusement Employees Ass'n, 200 Hay St., Perth, Western Australia 6000. Tel: (09) 325-2965.

## ARTISTS

**ANGEL CITY:** PM: John Woodruff, Ray Hearn.  
**AUSTRALIAN CRAWL:** EMI; BA: Premier Artists; PM: Ian Smith—Wheatley Org.  
**BEAT BOYS:** BA: Cordon Bleu.  
**BLUESTONE:** Fable; BA: Pace Entertainment.  
**CAULTON, PETER:** BA: Peter Bain-Hogg—White Cloud; PM: Barry Coburn—White Cloud.  
**CHOIR BOYS:** Alberts; BA: Cordon Bleu.  
**COLD CHISEL, WEA Int'l:** BA: ICM in USA; PM: Rod Willis—Dirty Pool.  
**COTTON, DANNY:** EMI; BA: Premier Artists; PM: Richard East—Wheatley Org.  
**DAMLGREN, EVA:** CBS; BA: EMA Telstar.  
**DANNYS, SCRANTA:** BA: K.A. Stenson.  
**DAVE & THE MISTAKES:** Sonet; BA/PM: EMA Telstar.  
**DOCENT DOED:** Sonet; BA/PM: EMA Telstar.  
**DIGITES, DELUX:** BA: Premier Artists.  
**EIGHTY EIGHTS:** Result; BA: General Artists; PM: Robert DuRose—Chase Mgmt.  
**ENGLISH, JOHN:** Mercury; PM: Peter Rix.  
**FABRIAN, JOHN, WBE:** BA: Premier Artists; PM: Richard East—Wheatley Org.  
**FLOWERS:** PM: John Woodruff, Ray Hearn.  
**FREUD, JAMES, & BERLIN:** Mushroom; BA: Premier Artists.  
**HIGHLIGHT:** BA: Pace Entertainment.  
**HINES, MARCIA:** Midnight; PM: Peter Rix.  
**HUMPHREYS, KIM, BAND:** BA: Cordon Bleu.  
**HUNTER, MARG:** PolyGram; BA: General Artists; PM: Sebastian Chase—Chase Mgmt.  
**INXS:** PM: Chris & Charne Murphy.  
**JAMES, BOBBY, SYNDICATE:** BA: Pace Entertainment.  
**JUKES:** Result; BA: General Artists; PM: Sebastian Chase—Chase Mgmt.

**KELLY, PAUL, & THE DOTS:** Mushroom; BA: Premier Artists.  
**LITTLE RIVER BAND:** Capitol; BA: ICM in USA; PM: Glenn Wheatley—Wheatley Org.

**MATES:** BA: Pace Entertainment.  
**MCCALLUM, MALCOLM, BAND:** CBS; BA: Cordon Bleu.  
**MENTAL AS ANYTHING:** PM: Jeremy Fabinyi.

**MEO 245:** Mushroom; BA: Premier Artists.  
**MIDNIGHT OIL, 7:** BA: Chris Plimmer; PM: Zev Eizik—Australian Concert Entertainment.

**MODELS:** Mushroom; BA: Premier Artists.  
**MOTIVATORS, Result:** BA: General Artists; PM: Sebastian Chase—Chase Mgmt.

**MOTORCO:** Alberts; BA: Cordon Bleu.  
**MOWIES:** BA: Pace Entertainment.

**MULRY, TED, GANG:** Alberts; BA: Cordon Bleu; PM: Ray Tye.  
**O'NEILL, SHARON:** CBS; PM: Peter Rix.

**REELS:** Mercury; BA: General Artists; PM: Sebastian Chase—Chase Mgmt.  
**ROSE TATTOO:** Alberts; BA: Premier Artists.

**SAGE:** BA: Pace Entertainment.  
**ST. JOHN, JEFF, WEA:** BA: Cordon Bleu.

**SHOTS:** Kananga; BA: Cordon Bleu.  
**SPLIT ENZ:** Mushroom; BA: Premier Artists.

**SPORTS, Mushroom:** BA: Premier Artists.  
**STEAD, COLIN, Result:** BA: General Artists; PM: Sebastian Chase—Chase Mgmt.

**STUDIO:** BA: Pace Entertainment; PM: Victorian Entertainment.  
**VIBRATOZ:** BA: Cordon Bleu; PM: Lin McDermott.

**WILDE & RECKLESS:** PolyGram; BA: Cordon Bleu.  
**ZEP, JO JO, & THE FALCONS:** Mushroom; BA: Premier Artists.

## BOOKING AGENTS/ PERSONAL MANAGERS/ CONTACTS

**AUSTRALIAN CONCERT ENTERTAINMENT,** 258 Flinders St., 3rd fl., Melbourne, Vic. 3000. Tel: (03) 63-9222.  
**PETER BAIN-HOGG,** see White Cloud.  
**NATHAN BRENNER,** see Vulture Ent.  
**CHASE MGMT. PTY. LTD.,** 140 William St., Kings Cross, Sydney, NSW 2011. Tel: (02) 358-3366.  
**SEBASTIAN CHASE,** see Chase Mgmt.  
**BARRY COBURN,** see White Cloud.  
**CORDON BLEU PROMOS. PTY. LTD.,** Box 1626, North Sydney, NSW 2060. Tel: (02) 436-1688.  
**DIRTY POOL ARTISTS MGMT.,** 69 Oxford St., Bondi Junction, Sydney, NSW 2022. Tel: (02) 389-2100.  
**ROBERT DUROSE,** see Chase Mgmt.  
**RICHARD EAST,** see Wheatley Org.  
**ZEV EIZIK,** see Australian Concert Entertainment.  
**JEREMY FABINYI,** Sydney, NSW. Tel: (02) 289-2100.  
**GENERAL ARTISTS AGENCY,** 140 William St., Kings Cross, Sydney, NSW 2011. Tel: (02) 358-3366.  
**RAY HEARN,** Sydney, NSW. Tel: (02) 358-2900. Telex: OPAM 70059.  
**LIN MCDERMOTT,** 5 Dyson St., Putney, NSW 2212. Tel: (02) 436-1688.  
**CHRIS & CHARNE MURPHY,** Sydney, NSW. Tel: (02) 436-1099.  
**NUCLEUS HEADLINERS AUSTRALIA,** 258 Flinders Ln., 3rd fl., Melbourne, Vic. 3000. Tel: (03) 634-3766.  
**PACE ENTERTAINMENT PTY. LTD.,** 9 Dundas Ln., Albert Park, Vic. 3206. Tel: (03) 690-4644.  
**CHRIS PLIMMER,** 181 Glebe Point Rd., Glebe, NSW 2037. Tel: (02) 660-5000.  
**PREMIER ARTISTS PTY. LTD.,** 9 Dundas Ln., Albert Park, Vic. 3206. Tel: (03) 699-9555.

## INTERNATIONAL

PETER RIX MGMT. PTY. LTD., PO Box 144, Wilson's Point, Sydney, NSW 2061. Tel: (02) 922-6077.  
IAN SMITH, see Wheatley Org.  
RAY TYE, PO Box 81, Padstow, NSW 2211. Tel: (02) 77-7043.  
VICTORIAN ENTERTAINMENT AGENCY, 9 Dundas Ln., Albert Park, Vic. 3206. Tel: (03) 690-4644.  
VULTURE ENTS., 138 Nelson Rd., Melbourne, Vic.  
GLENN WHEATLEY, see Wheatley Org.  
WHEATLEY ORG. P/L, 88 Richardson St., Melbourne, Vic. 3206. Tel: (03) 699-5366.  
WHITE CLOUD MGMT., PO Box 440, Toorak, Melbourne, Vic. 3142. Tel: (03) 240-8577.  
ROD WALLIS, see Dirty Pool.  
JOHN WOODRUFF, Sydney, NSW. Tel: (02) 358-2900. Telex: OPAM 70059.

## CANADA

### ALBERTA

#### • CALGARY (Area Code 403)

##### PROMOTERS

Brimstone Prod's, 301 Eighth Ave. SW, Suite 32. Postal Code: T2P 1C5. Tel: 265-3830. Pres.: David Horodezky.  
Promotes: Rock, MDR.  
Terr: Western & Central Canada.  
International Promo. Consultants, 115 17 Ave. SW, No. 202. Postal Code: T2S 0A1. Tel: 265-7003. VP Tours: Megan Callahan Sorensen.  
Sounds of the World Ltd., 150 58 Ave. SW. Postal Code: T2H 0A2. Tel: 253-8227.  
Promotes: Rock, MDR, Country, Jazz, Folk, Latin, Classical.  
Terr: Western Canada; USA—West Coast.  
Tanglewood Prod'n Co. Ltd., 115 17 Ave. SW, No. 202. Postal Code: T2S 0A1. Tel: 265-7003. Pres.: Bruce Davidsen; VP: Jim Farrell.  
Promotes: MDR, Country, Jazz, Folk, Religious/Gospel, Classical.  
Terr: Western Canada; Toronto, Ont.: Pacific Northwestern USA.

##### FACILITIES

Calgary Convention Centre, 110 Ninth Ave. SE. Postal Code: T2G 0P3. Tel: 261-8800. (MacLeod Hall seats 2200 portable, proscenium 14'x40'x16', 40'x60'x16').  
Sound: Altec mixer—1 channel, 8 185-watt amps, PA—12 inputs, equalizers; 96 Soundolier 8" speakers (ceiling); 12 Electro-Voice mikes.  
Lighting: Strand Century 2-scene board, 14 dimmers; 2 Altman 1000-watt quartz follow spots; 32 Electro Control spots; 1000-watt Lekos.  
Services/Facilities: Security, A/V Ops./Engs., Electricians, Sound Technicians, Cleanup.  
Note: Not suitable for hard rock.

Calgary Exhibition & Stampede Park, PO Box 1060. Postal Code: T2P 2K8. Tel: 261-0101. Bldgs. Mgr.: R. Northcott. (Corral seats 6495 permanent, 840 portable, platform 40' x 25'; Kinsmen Centre Exhibit Hall seats 1300 portable, platform 32' x 16'; Main Pavilion Sports Ring seats 2300 permanent; Grandstands, platform 60'x35').  
McMahon Stadium, 1817 24 St. NW. Tel: 289-0205. (Seats 33,438 permanent, 1200 portable; festival seating for concerts—16,700 permanent).  
Sound: 1050-watt RCA PA—12 inputs.  
Services/Facilities: Ticket Takers, Ushers, Security, Electricians, Cleanup; Sound Room, Dressing Room.  
Note: Bans punk & hard rock; promoter posts bond.  
Southern Alberta Jubilee Aud., 1415 14 Ave. NW. Postal Code: T2N 1M4. Tel: 289-5531. (Seats 2719 permanent, proscenium 35'x65'x45').  
Sound: McCurdy mixer—4 channels; 2 Altec amps—300 watts, speakers (ceiling, front of aud.); Langevin equalizers; Electro-Voice mikes.  
Lighting: Century board w/ThyraTron dimmers; 3 Super Troupers; Century spots.  
Services/Facilities: Ticket Takers, Ushers, Electricians, Sound Technicians.  
Note: Rock concerts at manager's discretion; cash or certified check for damages required from promoter.

##### SOUND & LIGHTING

IT S Sound Ltd., 324a Ninth Ave. SE. Postal Code: T2G 0R8. Tel: 265-3660.  
Keen Kraft Music Ltd., 622 11 Ave. SW. Postal Code: T2R 0E2. Tel: 264-0373.  
M T M Equipment Rentals Ltd., 606 24 Ave. NW. Postal Code: T2M 1X5. Tel: 262-7711.  
Northern Lights & Sound, 444 Manitou Rd. SE. Postal Code: T2G 4C4. Tel: 243-4134.  
Pulin Prod's Ltd., 831 Sixth Ave. SW. Postal Code: T2P 0V3. Tel: 261-2979.

##### MUSICAL INSTRUMENT SALES, RENTALS & TRANSFERS

Arcade Music Centre, 605 Seventh St. SW. Postal Code: T2P 1Z3. Tel: 264-3288/5303.  
Halling's Music Centre Ltd., Calgary North Hill Shopping Centre. Postal Code: T2N 1M5. Tel: 289-9160.  
Heintzman & Co. Ltd., 528 Eighth Ave. SW. Postal Code: T2P 1E8. Tel: 264-8863.  
Bob Ingles Music Shop, 329 Eighth Ave. SW. Postal Code: T2P 1C4. Tel: 263-3759/0247.  
Keen Kraft Music Ltd., 622 11 Ave. SW. Postal Code: T2R 0E2. Tel: 264-0373.  
Mother's Music, 1415 17 Ave. SW. Postal Code: T2T 0C6. Tel: 245-3725.  
Mountain Music (Calgary) Ltd., 1512 14 St. SW. Postal Code: T3C 1C9. Tel: 245-5850/2014, 244-6797.  
Western Keyboards Ltd., 528 Eighth Ave. SW. Postal Code: T2P 1E8. Tel: 264-8863.

##### CHARTER SERVICES

Brewster Gray Line, Calgary Int'l Airport. Tel: 276-0766.  
Greyhound Bus Lines, 125 Fourth Ave. SW. Postal Code: T2P 0H4. Tel: 266-2631.  
Hughes Airwest, 534a Eighth Ave. SW. Postal Code: T2P 1E8. Tel: 265-1638.  
Pacific Western Transportation Ltd., 419 34 Ave. SE. Postal Code: T2G 1V1. Tel: 243-4990.

##### LIMOUSINES

Cascade Limousine Serv. Ltd., 805 MacLeod Trail SW. Tel: 264-4500.  
Yellow Cab (Calgary) Ltd., 3501 23 St. NE. Postal Code: T2E 6V8. Tel: 276-8311/21.

##### TICKETS

Bay Ticket Wicket, Eighth Ave. & First St. SW. Tel: 262-7839.  
Chinook Ticketorium, Chinook Centre, Main Mall. Tel: 252-2861.

#### • EDMONTON (Area Code 403)

##### PROMOTERS

Double Exposure, 12210 109A Ave. Postal Code: T5M 2H5. Tel: 451-0804.  
Pres.: Silvio Dobri.  
Promotes: Rock, MDR, Country, Jazz, Folk, Latin.  
Terr: Edmonton.

##### FACILITIES

Edmonton Northlands, PO Box 1480. Postal Code: T5J 2N5. Tel: 471-7212.  
Gen. Mgr.: G.S. Hughes; Ass't Gen. Mgr.: C. Forbes; Mktg. Mgr.: Brian Conacher; Dps. Mgr.: Neil M. Campbell. (Coliseum seats 17,300 permanent, 2000 portable, proscenium 5'x80'x40'; Gardens seats 5200 permanent, 1800 portable, proscenium 64'x80'x40'; Sportex seats 2000 portable, 70,000 square ft., proscenium 64'x80'x80').  
Sound: Audio Designs Mixer—20 channels; 30 100-watt DuKane amps; Century IV, Shure speakers (stage monitors); Soundcraft PA—16 inputs; Electro-Voice mikes; equalizers.  
Lighting: Scrimmer 30-channel, 2-scene board (10-channel matrix); Altman follow spots; 10 Super Troupers; fog machines; mirror balls; headset cueing.  
Services/Facilities: Promotion, Ticket Takers & Printing, Ushers, Security, Rehearsal Rooms, A/V Ops./Engs., Electricians, Sound Technicians, Cleanup; Yamaha Baby Grand Piano.  
Note: Some acts may be banned.  
Northern Alberta Jubilee Aud., 87 Ave. & 114 St. Postal Code: T5K 2H9. Tel: 427-2760. Mgr.: Ron Wigmore; Ass't Mgr.: Larry H. Trahan; Stage Mgr.: John Renne.  
Sound: Neve mixer—24 inputs, equalizers; 4 300-watt Crown amps; Altec 15" speakers (proscenium); UREI equalizers; mikes.  
Lighting: Control, floppy disc, micro patch; 3 Super Troupers; 50 spots.  
Services/Facilities: Ticket Takers, Ushers, A/V Ops./Engs., Electricians, Sound Technicians, Cleanup, Rehearsal Rooms; Steinway & Heintzman Pianos.  
Note: Not suitable for hard rock; bond posting may be required.

##### SOUND & LIGHTING

Lighting By Monty Ltd., 9170 125 Ave. Postal Code: T5B 1G2. Tel: 477-5077.

##### MUSICAL INSTRUMENT SALES, RENTALS & TRANSFERS

Harmony Kids, 10645 101 St. Postal Code: T5H 2S3. Tel: 422-2229.  
Keen Kraft Music Ltd., 10204 107 Ave. Postal Code: T5H 4A5. Tel: 423-4448.  
Mother's Music Ltd., 10845 82 Ave. Postal Code: T6E 2B2. Tel: 432-1867.  
Shaw Piano & Organ Centre, 10745 124 St. Postal Code: T5M 0H2. Tel: 451-3013.

##### CHARTER SERVICES

Diversified Buses, 8351 McIntyre Rd. Postal Code: T6E 5J7. Tel: 468-6771.  
Pacific Western Airlines Ltd. Postal Code: T5J 0K1. Tel: 452-4560.  
Yellow Cab Ltd., 10135 31 Ave. Postal Code: T6N 1C2. Tel: 463-7520.

##### LIMOUSINES

City Cab Co. Ltd., 10315 78 Ave. Postal Code: T6E 1N8. Tel: 432-5151.  
Yellow Cab Ltd., 10135 31 Ave. Postal Code: T6N 1C2. Tel: 463-7520.

##### TICKETS

Bay Ticket Office, 10230 Jasper Ave. Postal Code: T5J 1Y4. Tel: 424-0121.  
Edmonton Northlands, PO Box 1480. Postal Code: T5J 2N5. Tel: 471-7212.  
Mike's Ticket Office, 10163 101 St. Postal Code: T5J 0T6. Tel: 424-8911.

##### UNIONS

A F M, Local 390, 10026 105 St. Postal Code: T5J 1C3. Tel: 422-2449.

#### • LETHBRIDGE (Area Code 403)

##### PROMOTERS

Gold & Gold Prod's Ltd., 1501 Frandsen Manor. Postal Code: T1H 4J9. Tel: 327-6680.  
Terr: Western Canada.

## BRITISH COLUMBIA

#### • VANCOUVER (Area Code 604)

##### PROMOTERS

David Y.H. Lui Prod's Ltd., 202-601 Cambie St. Postal Code: V6B 2P1.  
Pres.: David Y.H. Lui; PR: Chris Patrick. Tel: 688-0256.  
Promotes: MDR, Jazz, Folk, Classical.  
Terr: Alta.; B.C.; Man.; Sask.  
M C M & Assocs., 405-68 Water St. Postal Code: V6B 1A4. Tel: 683-5224.  
Promotes: Rock, MDR, Country.  
Terr: Western Canada; Winnipeg, Man. to Victoria, B.C.  
Marquee Attractions, 601 Cambie St. Postal Code: V6B 2P1. Tel: 683-3944.  
Northwest Releasing Co. Ltd., 956 Richards St. Postal Code: V6B 3C5. Tel: 682-3646.  
Perryscope Concert Prod's Ltd., 207 W. Hastings St., Suite 913. Postal Code: V6B 1H7. Tel: 669-2125. (Contracts w/Riviera Rock Room—Edmonton, Alta. & The Laundromat—Vancouver, B.C.)  
Promotes: Rock.  
Terr: B.C. including Vancouver, Victoria; interior Alta. including Calgary, Edmonton.

##### FACILITIES

The Commodore, 870 Granville St. Postal Code: V6Z 1K3. Tel: 681-7838, 683-9413, 684-1929.  
Orpheum Theatre, 884 Granville St. Postal Code: V6Z 1K3. Tel: 689-8904. (Seats 2788 permanent, proscenium 35'x61'x45').  
Pacific Coliseum, Exhibition Park. Tel: 253-2311. (Seats 15,613 permanent, 2000 portable, proscenium 6'x54'x44').  
Sound: Shure mixer—8 channels; 16 200-watt amps; Altec speakers (cluster, north end of bldg.); pre-set equalizers.  
Lighting: 14 Super Troupers.  
Services/Facilities: Ticket Takers, Ushers, Security, Rehearsal Rooms, A/V Ops./Engs., Electricians, Sound Technicians, Cleanup.  
Note: Bond posting required.  
Queen Elizabeth Theatre, 649 Cambie St. Postal Code: V6B 2P1. Tel: 683-2311. (Seats 2820 permanent, proscenium 35'x19'x61'; Playhouse seats 647, proscenium 35'x58'x31').  
Services/Facilities: Ticket Takers, Ushers, Rehearsal Rooms; Piano.  
Note: Not suitable for hard rock.

##### SOUND & LIGHTING

Commercial Electronics Ltd., 1305 Burrard St. Postal Code: V6Z 1Z7. Tel: 669-5525.  
Creative Lighting Ltd., 1431 Robson St. Postal Code: V6G 1C1. Tel: 685-1301.  
Kelly-Deyong Sound House, 2714 W. Broadway. Postal Code: V6K 2G4. Tel: 736-6541.  
On the Road Staging Inc., 3505 Commercial Dr. Postal Code: V5N 4E8. Tel: 872-3771.  
Western Sound Ltd., 3951 E. Hastings St., Burnaby V5C 2H8. Tel: 255-3848, 299-6313.

##### MUSICAL INSTRUMENT SALES, RENTALS & TRANSFERS

Calder Music & Rentals, 1757 Capilano Rd., North Vancouver V7P 3B5. Tel: 988-9974.  
Drums Only Ltd., 2163 Kingsway. Postal Code: V5N 2T4. Tel: 437-8655.  
Kelly-Deyong Sound House, 2714 W. Broadway. Postal Code: V6K 2G4. Tel: 736-6541.  
Tom Lee Music Co. Ltd., 952 Granville St. Postal Code: V6Z 1L2. Tel: 685-8471.  
Bill Lewis Music Ltd., 3607 W. Broadway. Postal Code: V6R 2B8. Tel: 738-3151.  
Long & McQuade Ltd., 1664 W. Fourth Ave. Postal Code: V6J 1L9. Tel: 734-4886.

##### STAGING & COSTUMES

Dunbar Costume Rentals, 5636 Dunbar St. Postal Code: V6N 1W7. Tel: 263-9011.

##### CHARTER SERVICES

Airspan Flight Charter Ltd., 2745 Commissioner St. Postal Code: V5K 1A1. Tel: 254-8181.  
Airwest Airlines Ltd., 4680 Cowley Crescent Airport, Richmond V7B 1C1. Tel: 273-8641.  
Charter Bus Lines of British Columbia Ltd., 11645 130 St., Surrey V3R 2Y2. Tel: 525-9661.  
Exclusive Tours Inc., 1015 Burrard St. Postal Code: V6Z 1Y5. Tel: 688-8338.  
Green Line Charters Ltd., 2769 E. Fourth Ave. Postal Code: V5M 1K7. Tel: 255-9211.  
Horizon Coach Lines Ltd., 784 Adiron, Coquitlam. Tel: 937-3922.  
Trailways Northwest, 1650 Granville St. Postal Code: V6Z 1N3. Tel: 669-9233.

##### LIMOUSINES

Bow Mac Limousine Serv., 730 Malkin Ave. Postal Code: V6A 2K4. Tel: 682-3333/44.  
Classic Limousine Serv., 101-2572 Birch St. Postal Code: V6H 2T4. Tel: 731-6144.

##### TICKETS

Concert Box Offices, 130 Water St. Postal Code: V6B 1B2. Tel: 687-2801.  
Famous Artists Ltd., Georgia & Granville Sts. Tel: 681-3351.  
Vancouver Ticket Centre Ltd., 630 Hamilton St. Postal Code: V6B 2R3. Tel: 683-3255.

##### UNIONS

A F M, Local 145, 207 W. Hastings St. Postal Code: V6B 1H6. Tel: 684-1564.  
I A T S E, Local 118, 601 Cambie St. Postal Code: V6B 2P1. Tel: 685-9553.



When you need to fill a position,  
you'll have a qualified graduate  
that you helped educate.

**GIVE TO THE  
UNITED NEGRO COLLEGE FUND.  
A MIND IS A TERRIBLE THING  
TO WASTE.**

Photographer: Dwight Carter  
A Public Service of This Magazine &  
The Advertising Council  
© 1981 United Negro College Fund, Inc.





## • VICTORIA (Area Code 604)

### PROMOTERS

Prestige Entertainment Agencies Ltd., 304-4680 Elk Lake Dr. Postal Code: V8Z 5M1. Tel: 658-5202. Pres.: Paul A. Mascioli.  
Promotes: Rock, MDR, Country, Jazz.  
Terr: Alta., B.C.; Man.; Sask.; Ore.; Wash.  
Scorpio Prod'n, 389 Ker Ave. Postal Code: V9A 2B6. Tel: 382-5255. Prod'n Mgr.: Frank Di Marzio; Adv. Mgr.: Albert Colantonio; Stage Mgr.: Brad Hendry.  
Promotes: Rock, MDR.  
Terr: Calgary, Edmonton, Alta.; Vancouver, Vancouver Island, Victoria, B.C.; Winnipeg, Man.

### FACILITIES

McPherson Playhouse, 3 Centennial Square. Postal Code: V8W 1P5. Tel: 386-6400. Exec. Dir.: John Dyck; Technical Dir.: Larry Eastick. (Seats 837 permanent, proscenium 18'x32'x28').  
Sound: Yamaha mixer, graphic equalizer; Dynaco, Technics amps; JBL 15" speakers (front of proscenium, portable); horns, monitors; DuKane PA. Electro-Voice, Shure mikes.  
Lighting: Strand Century MMS control console—260 memories, 120 circuits; 2 Ultra Arc follow spots; 36 6x9, 16 6x12 & 16 6x16 Lekolites; 15 ellipsoidal; 8" Fresnels; 14 flood lights; 15 profile spots; 5 lanero 3-circuit cyc lights.  
Services/Facilities: Promotion, Ticket Sellers & Printing, Security, Rehearsal Rooms, Non-Union Stagehands, A/V Ops./Engs., Electricians, Sound Technicians, Cleanup; 8' Baldwin Concert Grand Piano, 6' Yamaha Upright Piano, 16mm Projectors, Dressing Rooms.  
Note: Not suitable for hard rock.  
Royal Theatre, 805 Broughton St. Postal Code: V8W 1E5. Tel: 383-9711. (Seats 1455 permanent, proscenium 24'x38'x39').  
Lighting: 2 Super Trouper.  
Services/Facilities: Ticket Takers & Printing, Ushers, Security, Rehearsal Rooms, Non-Union Stagehands, Electricians, Cleanup.  
Note: Not suitable for hard rock.  
Victoria Memorial Arena, 1925 Blanshard St. Postal Code: V8T 4J2. Tel: 384-7713. Mgr.: J.B. Morgan; Ass't Mgr.: J.H. Bate. (Seats 5021 permanent, 1000 portable, proscenium 4'x60'x40').  
Lighting: 4 Super Trouper.  
Services/Facilities: Promotion, Ticket Takers & Printing, Ushers, Security, Rehearsal Rooms, Non-Union Stagehands, Electricians, Sound Technicians, Cleanup.

### MUSICAL INSTRUMENT SALES, RENTALS & TRANSFERS

Nelson's Music, 1602 Quadra St. Postal Code: V8W 2L4. Tel: 385-9728.

### STAGING & COSTUMES

Scorpio Prod'n, 389 Ker Ave. Postal Code: V9A 2B6. Tel: 382-5255.

### CHARTER SERVICES

Pacific Coach Lines, 710 Douglas St. Postal Code: V8W 2B3. Tel: 385-4417.

### LIMOUSINES

V I P Limousine Serv., 1412 Quadra St. Postal Code: V8W 2L1. Tel: 382-6805.

## • OTHER CITIES

### FACILITIES

Kamloops Memorial Arena, 740 Victoria St. Postal Code: V2C 2B5. Tel: (604) 374-3311. Mgr.: Dennis Kujat. (Seats 2600 permanent, 1200 portable, platform 3'x40'x20').  
Sound: McMartin mixer—3 channels, 150-watt PA—3 mike inputs; Perimeter 5x8 speakers (around arena); Shure vocal master—100 watt.  
Lighting: Custom lighting system.  
Services/Facilities: Ticket Takers, Ushers, Security, Electricians, Sound Technicians, Cleanup.  
Note: Promoter posts bond.  
Vernon Recreation Complex, 3400 30 St. Postal Code: V1T 5E6. Tel: (604) 545-6035. Mgr.: Gary Holte. (Aud. seats 1070 portable, proscenium 29'x50'x30'; Civic Arena seats 2252 permanent, 300 standing room).  
Sound: Bi-amp mixer—16 channels; Cerwin-Vega 800-watt amps; JBL 2-way speakers (top center); AKG, Electro-Voice mikes, PA—12 inputs.  
Services/Facilities: Promotion, Rehearsal Rooms.  
Note: Bond posting required.

## MANITOBA

## • WINNIPEG (Area Code 204)

### PROMOTERS

Allied Assoc'd Artists, 406-265 Portage Ave. Postal Code: R3B 2B2. Tel: 943-7236.  
Hungry I Agency, 403-265 Portage Ave. Postal Code: R3B 2B2. Tel: 947-0092.  
International Concerts & Attractions, 2-1767 Portage Ave. Postal Code: R3J 0E7. Tel: 888-5660. Pres.: Gene Shelley.  
Promotes: Jazz, Folk, Latin, Classical.  
Terr: Canada.  
Morris Theatrical Agency, 406-265 Portage Ave. Postal Code: R3B 2B2. Tel: 943-7236.  
Promotes: Rock, Soul, MOR, Country.  
Jerry Shore, 1711-411 Cumberland Ave. Postal Code: R3B 1T7. Tel: 943-5805.  
Star Kommand Prod'n Ltd., PO Box 127. Postal Code: R3C 2G1. Tel: 774-2501. Pres.: Garry M. Stratyckuk; Prod'n Mgr.: Bruce Rathbone.  
Promotes: Rock, MOR, Country, Folk.  
Terr: Midwestern Canada.

### FACILITIES

Manitoba Centennial Centre, 555 Main St. Postal Code: R3B 1C3. Tel: 956-1360. (Seats 2263 permanent, proscenium 34'x55'x65').  
Sound: Soundcraft mixer—16x2 channels; 4 Crown amps—600 watts; Altec speakers (auditorium wings & ceiling cluster), 600-watt PA—16 inputs, mikes; Beyer, Sennheiser, Shure mikes.  
Lighting: Control Lighting Mark IV memory board; 3 Super Trouper.  
Services/Facilities: Ticket Takers, Ushers, Security, A/V Ops./Engs., Electricians, Sound Technicians, Cleanup, Rehearsal Rooms.  
Note: Not suitable for hard rock.  
Playhouse Theatre, 180 Market Ave. E. Postal Code: R3B 0P7. Tel: 942-4037. Mgr.: R.A. Fardoe; Ass't Mgr.: J.E. Martens; Stage Mgr.: D. Blair. (Seats 1475 permanent, proscenium 40'x35').  
Sound: Will be arranged by theatre.  
Lighting: Lutral board—2x6 Pac Altman dimmers; CSI Strand follow spots; 20 750-watt & 8 1000-watt Altman spots.  
Services/Facilities: Ticket Takers, Ushers, Cleanup.  
Note: Bans punk rock & pornography; promoter may be required to post bond.  
Winnipeg Arena, 1430 Maroons Rd. Postal Code: R3G 0L5. Tel: 786-5548. (Seats 15,300 permanent, 2000 portable, stage 6'x48'x32' minimum & 6'x96'x64' maximum).  
Sound: Altec mixer—4 mike & 1 tape channels, high frequency speakers; 2 Rauland amps—250 watts; University low frequency speakers (center over ice area); Electro-Voice & Shure mikes; low & high system crossover—800 hertz.  
Lighting: 400 amp., 3 PH 4 wire splitter; 4 Genarco spots.  
Services/Facilities: Ticket Takers & Printing, Ushers, Security, Electricians, Sound Technicians, Cleanup.  
Winnipeg Convention Centre, 375 York Ave. Postal Code: R3C 3J3. Tel: 956-1720. Event Co-ord.: Sigi Wassermann. (Theatre seats 600 permanent, proscenium 2'x43'; Exhibition Hall seats 7200, proscenium 4', platform 4'x40'x56'; Ground floor seats 2500 portable, platform 2'x36'x40').  
Sound: DuKane mixer—10 channels, 12 100-watt, 14 200-watt amps, 6", 8", 15" speakers (ceiling), PA, one-third octave equalizers, mikes; Richmond mixer—20 channels.  
Lighting: Ward-Leonard board; 4 Super Trouper.  
Services/Facilities: Promotion, Ticket Takers, Ushers, Security, A/V Ops./Engs., Electricians, Sound Technicians, Cleanup, Rehearsal Rooms; Piano, Organ.  
Note: Lien required on all boxoffice receipts.  
SOUND & LIGHTING  
Banquo Sound, 546 Main St. Postal Code: R3B 1C4. Tel: 943-3762.  
Boh Sound Systems, 43 Lakeland, Fort Garry R3T 4A8. Tel: 269-0091.  
Centurion Sound, 1194 Sherwin Rd., St. James R3H 0V2. Tel: 632-1290.  
Century 21 Studios, 1085 Salter St., West Kildonan R2V 2E7. Tel: 334-4304.  
Control Lighting, 103 Kingston Row, St. Vital R2M 0S7. Tel: 233-6873.  
General Sound & Theatre Equipment Ltd., 430 Kensington St., St. James R3J 1J8. Tel: 888-7543/7667.  
Halcraft Electronics Ltd., 1760 Sargent St., St. James R3H 0C7. Tel: 786-5846.

Gordon Murphy, c/o CBC, 541 Portage Ave. Postal Code: R3B 2G1. Tel: 774-2541.  
National Ind'l Sound, 355 Sherbrook St. Postal Code: R3B 2W7. Tel: 786-6611.  
Oakwood Audio, 652 King Edward St., St. James R3H 0P2. Tel: 786-6715.  
Western Sound, 613 Portage Ave. Postal Code: R3B 2G3. Tel: 786-7474.

### MUSICAL INSTRUMENT SALES, RENTALS & TRANSFERS

Cams Musical Supplies, 1360 Sargent Ave. Postal Code: R3E 0G5. Tel: 775-8201.  
Centurion Sound, 1194 Sherwin Rd., St. James R3H 0V2. Tel: 632-1290.  
James Croft & Son Ltd., 516 Portage Ave. Postal Code: R3C 0G2. Tel: 786-5511.  
Garnet Amplifier Co. Ltd., 1360 Sargent St. Postal Code: R3E 0G5. Tel: 775-8201.  
Guitarland, 538 Broadway Ave. Postal Code: R3C 0V9. Tel: 775-8461.  
Ray Hamerton's Music Store, 476 Portage Ave. Postal Code: R3C 0E8. Tel: 786-2493.  
Harmony Music, 963 1/2 Main St. Postal Code: R2W 3P2. Tel: 943-6141.  
Long & McQuade Musical Instruments Ltd., 132-134 Osborne St. S. Postal Code: R3L 1Y5. Tel: 284-8992.  
Major & Minor, 354 Marion St., St. Boniface R2H 0V3. Tel: 233-7232.  
J J H McLean & Co. Ltd., NE Graham & Edmonton Sts. Tel: 942-4231.  
Northern Messenger Ltd., 1150 St. James St., St. James R3H 0K7. Tel: 783-7071.  
St. James Transfer Ltd., 1457 Wellington Ave. Postal Code: R3E 0K4. Tel: 837-1919.  
St. John's Music Store Ltd., 635 Portage Ave. Postal Code: R3B 2G4. Tel: 775-0428.  
Winnipeg Folklore Centre, 107 Osborne St. Postal Code: R3L 1Y4. Tel: 284-9833.  
Winnipeg Musical Supply Co., 660 Main St. Postal Code: R3B 1E2. Tel: 943-8686.  
Yamaha Canada Music Ltd., 1330 Portage Ave. Postal Code: R3G 0V6. Tel: 786-8901.

### STAGING & COSTUMES

Malabar Ltd., 375 Hargrave St. Postal Code: R3B 2K2. Tel: 943-4506.  
Stage Door Ltd., 140 Rupert Ave. Postal Code: R3B 0M8. Tel: 943-3903.

### REHEARSAL STUDIOS

Centennial Concert Hall, 555 Main St. Postal Code: R3B 1C3. Tel: 956-1360.

### CHARTER SERVICES

Aero Trades (Western) Ltd., Winnipeg Int'l Airport. St. James. Tel: 786-7527.  
Circle Tours Ltd., 301 Burnell St. Postal Code: R3G 2A6. Tel: 775-8046.  
City of Winnipeg Transit System, 421 Osborne St. Postal Code: R3L 2A2. Tel: 284-7190.  
Eagle Bus Lines Ltd., 339 Archibald St., St. Boniface R2J 0X1. Tel: 247-8347.  
Grey Goose Bus Lines, 301 Burnell St. Postal Code: R3G 2A6. Tel: 786-1427.  
Greyhound Bus Lines, 487 Portage Ave. Postal Code: R3B 2E3. Tel: 775-8301.  
St. Andrews Airways Ltd., Winnipeg Int'l Airport, Lot 22, St. Andrews. Tel: 334-4214, 338-5516.  
Southern Motors & Bus Lines Ltd., 3051 St. Mary's Rd., St. Vital. Tel: 253-1375.  
Transair Ltd., Border Place, 1644 Dublin Ave. Postal Code: R3H 0X5. Tel: 633-5380.  
Wardair Canada Ltd., 1105-330 Portage Ave. Postal Code: R3C 0C3. Tel: 947-6661.

### LIMOUSINES

Goral's Limousine Serv., 378 Talbot Ave. Postal Code: R2L 0R1. Tel: 668-1725.  
M & K Leasing Servs., 650 Bannerman Ave. Postal Code: R2W 0W1. Tel: 589-2489.  
Michael's Limousine Serv., Main St., Lot 27, St. Andrews. Tel: 334-6880.  
Preston Limousine Serv., 59 McArthur St. Postal Code: R3B 0E8. Tel: 942-3675.  
Ruby's Limousine Serv., 940 Garfield St. N. Postal Code: R3E 2N6. Tel: 774-6279.

### TICKETS

A T O (Attractions Boxoffice), Eaton's, 320 Portage Ave., 8th fl. Postal Code: R3C 0C2. Tel: 988-3152, 942-2421.

# When words aren't enough...

... give a gift of life. This year one million Americans will die from heart attack, stroke and other heart and blood vessel diseases. It isn't easy to talk about—but it happens. Someone you care about, young and apparently healthy, dies too soon, often without warning. What can you say? Can't something be done? The Heart Association

—through research, education and community programs—is making headway in its effort to reduce premature death from heart attack and stroke. A memorial gift to the Heart Association will express your deep concern... and it will help us stem the tide of early, preventable death. Give a memorial gift. It's really a gift of life.

For information about Heart Memorial Gifts - Ask Your Heart Association



Contributed by the Publisher

# INTERNATIONAL

C B D (Celebrity Boxoffice), The Bay, Portage Ave. & Memorial Blvd., 4th fl. Tel: 775-2484.  
Country Music Centre Ltd., 515 Selkirk Ave. Postal Code: R2W 2M6. Tel: 582-7615.

## UNIONS

A F M Local 190, 409-504 Main St. Postal Code: R3B 1B8. Tel: 943-4803.  
I A T S E, Local 63, 174 Market Ave. E. Postal Code: R3B 0P7. Tel: 943-7934.

## OTHER CITIES

### FACILITIES

Brandon—Keystone Centre, PO Box 122. Postal Code: R7A 5Y6. Tel: (204) 728-2246. Gen. Mgr.: Jack Simpson; Events Mgr.: Jim Cavanagh. (Seats 5022 permanent, 2000 standing, platform 4'x36'x24'; Sales ring seats 800 permanent).  
Sound: Mixer; 12 speakers; PA: equalizers; 10 mikes.  
Lighting: None.  
Services/Facilities: Ticket Takers & Printing, Security, Non-Union Stagehands, Electricians, Sound Technicians, Cleanup; Piano.  
Note: Promoter posts bond.

## NEW BRUNSWICK

### FACILITIES

Fredericton—Aitken University Centre, Univ. of New Brunswick, Box 4400. Postal Code: E3B 5A3. Tel: (506) 453-3555. Mgr.: Gordon Label; Ass't Mgr.: Roy Lutes; Stage Mgr.: Mel Lane. (Seats 3458 permanent, 2000 portable, portable stage).  
Sound: McCurdy mixer—8 channels; 6 Altec 200-watt amps, speakers (central cluster & distributed system over floor area), equalizers; Shure mikes; PA—8 inputs.  
Lighting: 2 Super Troupers.  
Services/Facilities: Promotion, Ticket Takers & Printing, Ushers, Security, Rehearsal Rooms, Non-Union Stagehands, A/V Dps./Engs., Electricians, Sound Technicians, Cleanup.  
Moncton Coliseum, Killam Dr. Tel: (506) 384-3301. (Seats 9000).  
Moncton—Jean Louis Levesque Arena, Univ. de Moncton. Tel: (506) 858-4011. (Seats 1600 permanent, 1000 portable, platform 4'x40'x24').  
Services/Facilities: Ticket Takers, Ushers, Security, Non-Union Stagehands, Electricians, Cleanup.

## NOVA SCOTIA

### HALIFAX AREA (Area Code 902)

#### PROMOTERS

Brookes Diamond Ltd., PO Box 3130. Postal Code: B3J 3H4. Tel: 422-9663. Pres.: Brookes Diamond; Publicist: Fiona Perina.  
Promotes: Rock, Folk.  
Terr: Atlantic Canada.

#### FACILITIES

Dalhousie Arts Centre, 6101 University Ave. Postal Code: B3H 3J5. Tel: 424-2267.  
Halifax Forum Complex, 2901 Windsor St. Postal Code: B3K 5E5. Tel: 426-6574. (Seats 6200).  
Halifax Metro Centre, 5284 Duke St. Postal Code: B3J 3L2. Tel: 426-8000. Gen. Mgr.: Keith D. Lewis; Dps. Mgr.: David Stevenson; Promo. Mgr.: Charles Reynolds. (Seats 9800 permanent, 2200 portable, platform 72'x48').  
Sound: Mixer—12 channels; Executone PA system; portable reel/8-tr./cassette.  
Lighting: 2 Super Troupers, 4 Troupers; 20 station cue system.  
Services/Facilities: Promotion, Ticket Takers & Printing, Ushers, Security, Rehearsal Rooms, A/V Dps./Engs., Engs., Electricians, Cleanup.  
Note: Agent posts bond.

#### SOUND & LIGHTING

Muscostop Ltd., 160 Wyse Rd., Dartmouth B3A 1M6. Tel: 469-3243.

#### MUSICAL INSTRUMENT SALES, RENTALS & TRANSFERS

Muscostop Ltd., 160 Wyse Rd., Dartmouth B3A 1M6. Tel: 469-3243.

#### CHARTER SERVICES

Acadian Bus Lines, 6040 Almon St. Postal Code: B3K 1T8. Tel: 454-9321.  
Air Canada, Scotia Square. Tel: 429-7111.  
Eastern Provincial Airways, Waverley BDN 2S0. Tel: 861-1121.  
Metropolitan Transit Authority, Dartmouth. Tel: 426-6600.

#### LIMOUSINES

Scotia Limousine Serv., 1246 Hollis St. Postal Code: B3J 1T6. Tel: 422-1443.

## ONTARIO

### LONDON (Area Code 519)

#### FACILITIES

Centennial Hall, 550 Wellington St. Postal Code: N6A 3P9. Tel: 672-1967. Mgr.: A. Lawson. (Seats 859 permanent, 995 portable, platform 62'x38').  
Sound: (For speaking engagements only) Altec mixer—6 channels, speakers; 200 amps.  
Services/Facilities: Promotion, Ticket Takers & Printing, Ushers, Security, Rehearsal Rooms, A/V Dps./Engs., Electricians, Sound Technicians, Cleanup.  
Note: Bans punk rock; full rental in advance.  
London Gardens Ltd., RR 4. Postal Code: N6A 4B8. Tel: 681-0800. Mgr.: Helen Jenner. (Seats 4735 permanent, 1000 portable, platform 4'x72'x40').  
Sound: Altec mixer, speakers, PA; amps.  
Lighting: 2 Strand Sunspot Arcs.  
Services/Facilities: Promotion, Ticket Takers & Printing, Ushers, Security, Cleanup.  
Theatre London, 471 Richmond St. Postal Code: N6A 3E4. Tel: 672-9030. Mgr.: Paul Eck; Ass't Mgr.: Victoria Snow; Stage Mgr.: Graham Cook. (Grand Stage seats 829; McManus Theatre seats 150).  
Services/Facilities: Ticket Takers, Ushers, Security, Rehearsal Rooms, Cleanup; Pianos.  
Note: Not suitable for hard rock; bond posting required.  
Western Fair Ass'n, PO Box 4550, Terminal C. Postal Code: N5W 5K3. Tel: 438-7203. Mgr.: E.D. McCugan; Exhibit Mgr.: A.E. Fahj; Stage Mgr.: William Marshall. (Ontario Arena seats 1000 permanent, 2000 portable; Special Events Bldg. seats 2000 portable; Progress Bldg. seats 6000 portable).

Services/Facilities: Promotion, Ticket Takers, Ushers, Security, Rehearsal Rooms, Non-Union Stagehands, Electricians, Sound Technicians, Cleanup.  
Note: Not suitable for hard rock.

### OTTAWA (Area Code 613)

#### PROMOTERS

Bass Clef Entertainments Ltd., 1050 Baxter Rd. Postal Code: K2C 3P1. Tel: 820-8600. Chm.: Harvey Glat; Controller: Harold Levin; Concert Mgr.: Debra Rathwell.  
Promotes: Rock, Soul, MDR, Country, Jazz, Folk, Classical.  
Terr: Hull, Ottawa, Ont. & surrounding areas.

#### FACILITIES

National Arts Centre, Confederation Square, Elgin St. Postal Code: K1P 5W1. Tel: 996-5051. (Opera seats 2300 permanent, proscenium 22'35'x40'-60'x50'; Theatre seats 950 permanent, proscenium 25'x41'57'x44'; Studio seats 350 portable).  
Sound: (Opera) Soundcraft mixer—32 inputs, parametric equalizers; 8 BGW 1000-watt amps; Clair Bros. speakers (cluster & side towers); 60 mikes; Neve 10/2 & Yamaha 16/4 for monitors.  
Lighting: (Opera) Strand MMS board; 4 Super Troupers; Berkey Century Strand spots.  
Services/Facilities: Promotion, Ticket Takers, Ushers, Security, Rehearsal Rooms, A/V Ops./Engs., Electricians, Sound Technicians, Cleanup.  
Ottawa Civic Centre, Lansdowne Park, Bank St. Postal Code: K1S 3W7. Tel: 563-3451. Mgr.: John Gray; Ass't Mgr.: Gerald Wright; Stage Mgr.: George Thompson. (Seats 9355 permanent, platform 4'x60'x40').  
Sound: Altec Lansing mixer—4 channels, 12 200-watt amps, 14" speakers (center arena), 100-watt per saton PA; 12 AKG mikes.  
Lighting: Dimmer board.  
Services/Facilities: Ticket Takers, Ushers, Security, A/V Dps./Engs., Electricians, Sound Technicians, Cleanup; Dressing Rooms.

#### MUSICAL INSTRUMENT SALES, RENTALS & TRANSFERS

Lauzon Music Centre Ltd., 1345 Wellington St. Postal Code: K1Y 3B8. Tel: 725-1116.

Ken Parisien, 1558 Merivale Rd. Postal Code: K2G 3J9. Tel: 226-4770.

#### STAGING & COSTUMES

National Arts Centre, Confederation Square, Elgin St. Postal Code: K1P 5W1. Tel: 996-5051.

#### REHEARSAL STUDIOS

National Arts Centre, Confederation Square, Elgin St. Postal Code: K1P 5W1. Tel: 996-5051.

#### CHARTER SERVICES

Bass Clef Entertainments Ltd., 1050 Baxter Rd. Postal Code: K2C 3P1. Tel: 820-8600.  
Laurentian Air Servs., Ottawa Airport. Tel: 521-4871.  
D C Transport, 59 Queen St. Postal Code: K1P 5C4. Tel: 741-6440.  
Travelways Bus Lines, 1550 Innes Rd. Postal Code: K1B 3V5. Tel: 741-3600.  
Voyageur Colonial Ltd., 265 Catherine St. Postal Code: K1R 7S5. Tel: 238-5900.

#### LIMOUSINES

Blue Line Limousine Serv., 455 Coventry Rd. Postal Code: K1K 2C5. Tel: 238-1111.  
Burton's Limousine Serv., 1387 Larose Ave. Postal Code: K1Z 7X6. Tel: 729-5070.  
Executive Limousine Serv., 32 Putnam Ave. Postal Code: K1M 1Z2. Tel: 741-5035.  
V I P Limousine Serv. Tel: 232-5544.

#### TICKETS

Treble Clef Ltd., 1050 Baxter Rd. Postal Code: K2C 3P1. Tel: 820-8600.

#### UNIONS

A F M Local 180, 280 Metcalfe St. Postal Code: K2P 1R7. Tel: 233-9451.  
I A T S E, Local 471, c/o National Arts Centre, Confederation Square, Elgin St. Postal Code: K1P 5W1. Tel: 996-5051.

### TORONTO METROPOLITAN AREA (Area Code 416)

#### PROMOTERS

Concert Prod'n Int'l Ltd., 39 Spadina Rd. Postal Code: M5R 2S9. Tel: 968-2550.  
Promotes: Rock, Soul, MDR, Country, Jazz, Folk, Latin, Classical.  
Terr: Canada.  
Errant Prod'n Ltd., 410 Sherbourne St. Postal Code: M4X 1K9. Tel: 961-7676. Artistic Dir.: Henar Pillar; Prod'r: David Wallett.  
Promotes: Jazz, Folk, Classical.  
Terr: Toronto, Ont.  
Finkelstein Fiedler Co. Ltd., 98 Queen St. E., Suite 2B. Postal Code: M5C 1S6. Tel: 364-6040. Partners: B.C. Fiedler, Bernard Finkelstein; Ass't: Debra Sherman.  
Promotes: MOR, Folk.  
Terr: Toronto & surrounding areas.  
Mellow Mania Prod'n, 9 MacLennan Ave. Postal Code: M4W 2Y4. Tel: 961-3814. Pres.: Ronald Ossea.  
Promotes: Rock, Country, Folk.  
Terr: Northeastern Canada & USA.  
Music Arts Co., 1240 Bay St., No. 401. Postal Code: M5R 2A7. Tel: 925-3154. Partners: Richard Flohij, Ellen Davidson.  
Promotes: Rock, Country, Jazz, Folk.  
Terr: Southern Ontario including Ottawa & Toronto.

#### FACILITIES

East York Memorial Arena, 888 Cosburn Ave. Postal Code: M4C 2W6. Tel: 421-3755. (Seats 2785).  
Exhibition Stadium Corp., Exhibition Place. Tel: 595-0522. (Aud./Theatre seats 1316; Arena seats 6217; Stadium seats 54,000).  
Leaside Memorial Community Gardens, 1073 Millwood Rd. Postal Code: M4G 1X6. Tel: 421-4944. Mgr.: A.R. Wallace. (Leaside Gardens Aud. seats 250 permanent, platform 1'x10'x20'; Leaside Arena seats 1500 permanent).  
Sound: Mikes.  
Lighting: Rotomatic board.  
Services/Facilities: Cleanup.  
Note: Not suitable for hard rock; bond posting required.  
Maple Leaf Gardens Ltd., 60 Carlton St. Postal Code: M5B 1L1. Tel: 977-1641. (Seats 16,307 permanent, 1693 portable).  
Sound: Mixer—12 channels; PA.  
Lighting: 10 Super Troupers.  
Services/Facilities: Promotion, Ticket Takers & Printing, Ushers, Security, Rehearsal Rooms, Electricians, Sound Technicians, Cleanup.

Note: Bans pornographic & racially segregated acts; bond posting required.

Massey Hall, 178 Victoria St. Postal Code: M5B 1T7. Tel: 363-7301. Ass't Mgr.: Roy Reeves; Stage Mgr.: Pat Taylor. (Seats 2765, platform 60'x70'x30').  
Services/Facilities: Ticket Takers, Ushers, Security.  
Note: Bans pyrotechnics.

Minkler Aud., Seneca College, 1750 Finch Ave. E., Willowdale M2J 2X5. Tel: 491-8878. Mgr.: Kathleen Henderson; Stage Mgr.: Terrence James. (Seats 1116 permanent, proscenium 30'x50'x55', platform 35'x70'x55').  
Sound: Midas mixer—16 channels; Altec amps; Sentry IV speakers (on stage); Electro-Voice mikes.  
Lighting: Ward Leonard 2-scene, pre-set board; 1 Troupier; 17 par-liphspheres.

Services/Facilities: Promotion, Ticket Takers & Printing, Ushers, Security, Rehearsal Rooms, A/V Ops./Engs., Electricians, Sound Technicians, Cleanup; Boxoffice.  
Note: Not suitable for hard rock.

D'Keefe Center, 1 Front St. E. Postal Code: M5E 1B2. Tel: 366-8131. (Seats 3155).

Ontario Place Forum, 955 Lakeshore Blvd. W. Postal Code: M6K 3B9. Tel: 965-5224. Mgr.: John D. Wilkes; Ass't Mgr.: Lou Seiler; Stage Mgr.: Bruce McTavish. (Seats 3000 permanent, 8000 on lawn, 74' circular stage w/ 68' revolve).

Sound: Ward Beck mixer—32 channels; Altec incremental amps—7000 watts total, 15" bi-amped speakers w/bass drivers & sectoral horns (24 flown bins, distributed), monitors; 6 Klark Technic one-third octave graphic equalizers; AKG, Beyer, Electro-Voice, Shure mikes; 6 Super-scope Electret condensers; JBL electronic crossovers; 8 UREI feedback suppressors, 4 peak limiters; 2 Surrey frequency shifters; intercom system.  
Lighting: Control Lighting 60-dimmer, 3-scene pre-set board, 96 IK instruments (red, amber, blue, magenta, rose, purple, pink, light blue); 6 Troupers; 2 36" mirror balls.

Services/Facilities: Promotion, Ticket Takers, Ushers, Security, Rehearsal Rooms, Non-Union Stagehands, A/V Ops./Engs., Electricians, Sound Technicians, Cleanup; 8 Dressing Rooms; Baldwin 9' Concert Grand Piano, Fender Rhodes 88 Stage Model, Ampeg bass amp, Fender Twin Reverb, Hammond B3 w/pedals & Leslie speaker.  
Varsity Stadium, Devonshire Pl. Tel: 929-2430. (Seats 27,000).

#### SOUND & LIGHTING

Ainsworth Electric Co. Ltd., 131 Bermondsey. Postal Code: M4A 1X3. Tel: 751-4420.

American Superior Electric Ltd., 38 Torlake Crescent. Postal Code: M8Z 1B3. Tel: 255-2318.

Band Aid Servs., 371 Danforth Rd. Postal Code: M1L 3X8. Tel: 690-3343.  
Canadian Staging Projects, 571 Adelaide St. E. Postal Code: M5A 1N8. Tel: 363-6011.

Spectrum Audio, 270 Esna Park Dr., Unionville L3R 1H3. Tel: 495-1968.  
Stage Lighting Assoc., 626 King St. W. Postal Code: M5V 1M7. Tel: 368-9285.

Strand Century Ltd., 6520 Northam Dr., Malton L4V 1H9. Tel: 677-7130.  
Ward-Beck Systems Ltd., 841 Progress. Postal Code: M1H 2X4. Tel: 438-6550.

Westbury Sound, 36 Malley Rd. Postal Code: M1K 2E2. Tel: 752-1371.

#### MUSICAL INSTRUMENT SALES, RENTALS & TRANSFERS

Lloyd Edwards Yamaha Music Centres, 231 Danforth Ave. Postal Code: M4R 1N2. Tel: 461-2467.

Heintzman Piano & Organ Co., 748 Markham Rd., Scarborough M1H 2A9. Tel: 438-3443.

Kalua Music, 2271 Kingston Rd., Scarborough M1N 1T8. Tel: 264-2347.

Long & McQuade Musical Instruments Ltd., 459 Bloor St. W. Postal Code: M5S 1X9. Tel: 964-8006.

Power Supply Sound Co. Ltd., 1525 O'Connor Dr. Postal Code: M4B 2V5. Tel: 755-9235.

Steve's Music Store, 415 Queen St. W. Postal Code: M5V 2A5. Tel: 366-8888.

#### STAGING & COSTUMES

Malabar Ltd., 14 McCaul St. Postal Code: M5T 1V6. Tel: 598-2581.

Strand Century Ltd., 6520 Northam Dr., Malton L4V 1H9. Tel: 677-7130.

#### REHEARSAL STUDIOS

Heartbeat Music Studio, 145 Wellington St. W. Postal Code: M5J 1H8. Tel: 361-9721.

Mason's Music, 1555 Eglinton Ave. W. Postal Code: M6E 2G9. Tel: 787-1031.

#### CHARTER SERVICES

Canada Lear Jet Ltd., Toronto Int'l Airport. Tel: 671-1142.

Charterways Transportation Ltd., 6020 Indian Line Rd., Mississauga L4V 1G6. Tel: 677-3840.

#### LIMOUSINES

Airflit Limousine Serv. Ltd., 9212 Yonge St., Thornhill L4J 1X5. Tel: 494-4155.

C-D Limousine Serv., 2450 Derry E. Tel: 678-9482.

Celebrity Limousine Serv. Ltd., 65 Martindale Rd. Postal Code: M1M 2B9. Tel: 266-5077.

Cullitons Limousine Serv., 215 Carlingview Dr. Postal Code: M9W 5E8. Tel: 675-9191.

Toronto Limousine Serv., 40 Coulson Ave. Postal Code: M4V 1Y5. Tel: 489-5168.

#### TICKETS

Bass Ticket Agency, 2 Bloor St. W., Suite 1801. Postal Code: M4W 3J2. Tel: 698-2277.

Moody's Ticket & Travel Offices, Colonnade Bldg. Tel: 925-4573.

Simpson's Ticket Agency, Queen & Yonge Sts. Tel: 598-0176.

#### UNIONS

A F M Local 149, 101 Thorncliffe Park Dr. Postal Code: M4H 1M1. Tel: 421-1020.

I A T S E, Local 58, 284 King St. E. Postal Code: M5A 1K4. Tel: 364-5565.

### OTHER CITIES

#### PROMOTERS

Ken Williams Concert Prod'n, 157 Wright Ave., Suite 101, Belleville K8P 4E7. Tel: (613) 968-3242/7777.

Promotes: Rock, MOR.

#### FACILITIES

Hamilton—Mountain Arena, 25 Hester St. Postal Code: L9A 2N3. Tel: (416) 389-6891. (Seats 2095 permanent).

Hamilton Place, PO Box 2080, Sta. A. Postal Code: L8N 3Y7. Tel: (416) 525-3100. (Seats 2183).

Kingston Memorial Centre, PO Box 671, 303 York St. Postal Code: K7L 4X1. Tel: (613) 546-3183/1756. Mgr.: Ron Clark; Ass't Mgr.: Larry Hogan; Stage Mgr.: Austin Slack. (Arena seats 3079 permanent, 2000 portable, platform 4'x35'x24'; Grand Theatre seats 834 permanent, proscenium 27'x35'x24').  
**Services/Facilities:** Promotion, Ticket Takers & Printing, Ushers, Security, Electricians, Cleanup, Ticket Sales.  
**Note:** Rent deposit required.

Kitchener Memorial Aud., 400 East Ave. Postal Code: N2H 1Z6. Tel: (519) 885-7125. Dir.: J.G. White; Mgr.: Bud Stanley; Bldg. Superintendent: Rich Grau; Boxoffice Mgr.: Grant Hoffman. (Seats 6000 permanent, 1600 portable, platform 42'x56'x24').  
**Sound:** Custom mixer—6 channels; 100-watt amps; SAE equalizers.  
**Lighting:** 8 Trouper.

**Services/Facilities:** Promotion, Ticket Takers & Printing, Ushers, Security, Electricians, Cleanup.

Kitchener—The Centre in the Square, 101 Queen St. N. Postal Code: N2H 6M1. Tel: (519) 578-5660. Mgr.: Geoffrey Butler. (Seats 1920 permanent, proscenium 45'x88'x46').

**Sound:** Midas mixer—24R&B channels; 10 Altec 4000-watt amps, 10" & 15" 3-way speakers (central cluster), horn; UREI equalizers; Beyer, Electro-Voice, Neumann, Schoeps, Sennheiser, Shure mikes; Clear-Com system.

**Lighting:** Electro-Control memory board—120 dimmers; 200 spots; 2 Super Trouper.

**Services/Facilities:** Promotion, Ticket Takers & Printing, Ushers, Rehearsal Rooms, A/V Ops./Engs., Electricians, Sound Technicians, Cleanup; Baldwin Upright & Grand Pianos.

**Note:** Not suitable for hard rock.

Dshawa Civic Aud., 99 Thornton Rd. S. Postal Code: L1J 5Y1. Tel: (416) 728-5162. (Seats 4479).

Sault St. Marie—Sault Memorial Gardens, 269 Queen E. Postal Code: P6A 1Y9. Tel: (705) 256-2222. Mgr.: Robert J. Thomlinson; Stage Mgr.: Jim Dben. (Seats 3533 permanent, 1500 portable, platform 40'x40'x32').

**Sound:** PA only.

**Lighting:** Troupers.

**Services/Facilities:** Promotion, Ticket Takers & Printing, Ushers, Security, Rehearsal Rooms, Electricians, Cleanup.

**Note:** Bond posting required.

Sudbury Community Area, 240 Elgin St. S. Postal Code: P3E 3N6. Tel: (705) 675-7595. (Seats 5000 permanent, 2000 portable, platform 48'x50'x40').

**Lighting:** 6 Trouper.

**Services/Facilities:** Promotion, Ticket Takers & Printing, Ushers, Security, Rehearsal Rooms, A/V Ops./Engs., Electricians, Sound Technicians, Cleanup.

Thunder Bay Coliseum, Canadian Lakehead Exhibition, Victoria Block, Northern Ave. Tel: (807) 622-6473. (Seats 1000).

Thunder Bay—Fort William Gardens, 901 Myles St. Tel: (807) 623-7548. Mgr.: Al Wiray (Arena seats 4204 permanent, 1000 portable).

## QUEBEC

### • MONTREAL METROPOLITAN AREA (Area Code 514)

#### PROMOTERS

Donald K. Donald Prod'ns, 354 Youville St. Postal Code: H2Y 2C3. Tel: 284-1010. Pres.: D.R. Tariton (Contract w/Forum—Montreal, P.Q.)

**Promotes:** Rock, MOR, Country.

**Terr:** Canada.

Premier Concerts Ltd., 1010 St. Catherine St. W., Suite 904. Postal Code: H3B 3R7. Tel: 878-1496. Pres.: Roy Cooper; Sec'y-Treas.: Paul Pappas.

**Promotes:** Rock, Soul, MOR, Country, Jazz, Folk, Classical.

**Terr:** Canada.

Spectra Scene Ltee., CP 968 Succ. Place d'Armes. Postal Code: H2Y 3J4. Tel: 871-1432. Pres.: Alain Simard; VP: Andre Menard.

**Promotes:** Rock, Soul, Jazz, Folk.

**Terr:** Maritimes; Ont.; P.Q.

#### FACILITIES

Montreal Forum Inc., 2313 St. Catherine St. W. Postal Code: H3H 1N2. Tel: 932-6181. VP Dpns. & Admin.: Gerry Grundman; Bldg. Mgr.: Rene Massicotte. (Seats 16,158 permanent, 9444 in concert bowl).

**Lighting:** Super Trouper.

**Services/Facilities:** Promotion, Ticket Takers & Printing, Ushers, Security, Rehearsal Rooms, Electricians, Sound Technicians, Cleanup.

Place Des Arts, 1501 Jeanne-Mance. Postal Code: H2X 2J4. Tel: 842-2141. (Seats 2973).

Show-Mart, 1650 Berr St. Postal Code: H2L 4E6. Tel: 849-9194.

#### SOUND & LIGHTING

Albert Aleliers Inc., 2222 Ontario St. E. Postal Code: H2K 1V8. Tel: 527-8937.

Audio-Analysts Inc., 943 Montee de Liesse. Postal Code: H4T 1R2. Tel: 735-5557.

Pierre Gravel, 1149 St. Joseph Blvd. E. Postal Code: H2J 1L3. Tel: 274-5166.

Lumbec Inc., 1600 Marie Anne E. Postal Code: H2K 2J5. Tel: 525-0616/1492. (Lighting)

Solotech Inc., 2401-A E. St. Catherine St. Postal Code: H2K 2J7. Tel: 525-2666.

United Prod'n Servs., 943 Montee de Liesse. Postal Code: H9T 1R2. Tel: 735-5557.

#### MUSICAL INSTRUMENT SALES, RENTALS & TRANSFERS

B Sharp Music Ltd., 826 Decarie Blvd., St. Laurent GDA 3Z0. Tel: 747-7188.

Boite a Musique, 1596 Amherst St. Postal Code: H2L 3L5. Tel: 526-5969.

Centre Musical Center La Costa, 7331 St. Hubert St. Postal Code: H2R 2N4. Tel: 274-8305.

Padessa Inc., 1501-A Jeanne-Mance. Postal Code: H2X 2J4. Tel: 844-2253. (Cases)

Richard's Music Shop Inc., 1474 Peel St. Postal Code: H3A 1S8. Tel: 286-9092.

Steve's Music Store, 51 St. Antoine St. W. Postal Code: H2Z 1G9. Tel: 878-2216.

#### LIMOUSINES

Murray Hill Limousine Serv. Ltd., 1380 Barre St. Postal Code: H4L 4M4. Tel: 937-5311.

#### TICKETS

D. English Inc., 6465 Durocher Ave., Outremont H2V 3Z1. Tel: 273-1745.

Ticket Reservation Systems of Canada Ltd., 666 Sherbrooke St. W. Postal Code: H3A 1E7. Tel: 288-3651.

#### UNIONS

I A T S E, Local 56, 1400 St. Urbain St. Postal Code: H2X 2M5. Tel: 844-7233.

Musicians' Guild of Montreal, AFM, Local 406, 1500 de Maisonneuve Blvd. E., Suite 201. Postal Code: H2L 2B1. Tel: 527-3927/3401.

### • QUEBEC METROPOLITAN AREA (Area Code 418)

#### FACILITIES

Cinema Cartier, 1019 Cartier Ave. Postal Code: G1R 2S3. Tel: 525-9340. (Seats 740 permanent, proscenium 20'x42'x18').

**Sound & Lighting:** Available on request.

**Services/Facilities:** Promotion, Ticket Takers & Printing, Ushers, Security, Rehearsal Rooms, Non-Union Stagehands, Electricians, Sound Technicians, Cleanup.

Quebec Coliseum, Parc de l'Exposition, 2205 Ave. du Colisee. Postal Code: G1L 4W7. Tel: 694-7110. Box Office Mgr.: Lucien Boutet. (Seats 15,023, platform 60'x36').

**Sound:** 2500-watt McIntosh PA—12 inputs.

**Lighting:** GE board; Genaroc follow spots (10 units); Kliegl follow spots (40 units); 79 1000-watt & 120 1500-watt spots.

**Services/Facilities:** Ticket Takers & Printing, Ushers, Security, Rehearsal Rooms.

#### SOUND & LIGHTING

Audio Consultants, 501 de la Couronne St. Postal Code: G1K 6G5. Tel: 524-3304.

Bruit Bleu Sonorisation Inc., 1815 Decelles St., No. 4, Neuchatel. Tel: 843-2078.

Eclairage Tanguay Inc., 200 Ampere, Duberger. Tel: 688-8373.

#### MUSICAL INSTRUMENT SALES, RENTALS & TRANSFERS

Champion Music Ltd., 774 St. Jean St. Postal Code: G1R 1P9. Tel: 522-1507.

Marc Legrand Music, Centre d'Achat Place Laurier, St. Foy. Tel: 656-9392.

St. Cyr & Frere Inc., 754 St. Joseph St. E. Postal Code: G1K 3C3. Tel: 522-1233.

#### CHARTER SERVICES

Quebec Transport Commission (C T C U Q), 720 Des Rocailles, Charlesbourg W. Tel: 627-2351.

Quebecair, 1225 Place Montcalm. Postal Code: G1R 4W6. Tel: 872-3736.

Yagueur Inc., 225 Charest Blvd. E. Postal Code: G1K 3G9. Tel: 525-8111

#### UNIONS

Association des Musiciens, 1406 St. Cyrille Blvd. W. Postal Code: G1S 1X2. Tel: 688-1722.

I A T S E, c/o Mr. J.C. Levesque, 3100 Montagne St., Beauport G1G 3Y5. Tel: 561-4717.

## SASKATCHEWAN

### • REGINA (Area Code 306)

#### FACILITIES

Regina Exhibition Ass'n Ltd., PO Box 167. Postal Code: S4P 2Z6. Tel: 527-2674. Mgr.: Ken Knowles; Agridome Mgr.: Bill Perry; Ass't Agridome Mgr.: Michael Kent; Mktg. Mgr.: Larry Johnstone; Boxoffice Mgr.: Jean Pope. (Agridome seats 5295 permanent, 1905 portable, platform 4'x64'x42'; Stadium seats 4300 permanent, 1500 portable, platform 4'x64'x42'; Aud. seats 1500 permanent, 300 portable, platform 3 1/2'x32'x16').

**Lighting:** Fluorescent & incandescent lighting only.

**Services/Facilities:** Promotion, Ticket Takers, Ushers, Security, Electricians, Sound Technicians, Cleanup; Piano.

**Note:** Bans pornographic or nude performers; promoter posts bond.

Saskatchewan Centre of the Arts, 200 Lakeshore Dr. Postal Code: S4S 0B3. Tel: 584-5050. Theatre Dir.: Eleanor Hollin. (Centennial Theatre seats 1937 permanent, 92 portable, proscenium 25'x65'x75'; Jubilee Theatre seats 500 portable; Hanbridge Hall seats 1500 portable).

**Sound:** RCA/Altec-Lansing mixer—15 low & 6 high channels; Altec 15" speakers (center cluster), equalizers, mikes; 3 RCA 100-watt amps, Electro-Voice mikes.

**Lighting:** Ward-Leonard board; 2 Super Trouper.

**Services/Facilities:** Promotion, Ticket Takers & Printing, Ushers, Security, A/V Ops./Engs., Electricians, Sound Technicians, Cleanup, Rehearsal Rooms; 2 Grand Pianos, Hammond Organ.

**Note:** Not suitable for hard rock; promoter and/or act posts bond.

### • OTHER CITIES

#### FACILITIES

Saskatoon Centennial Aud., Auditorium Ave. & 22 St. Tel: (306) 653-3722.

Exec. Dir.: Paul Peters; Sales & Promo. Mgr.: Scott Walker; Stage Mgr.: Allan Pederson. (Seats 2003, proscenium 30'x60'x60').

**Sound:** McCurdy mixer—2 channels; 1 RCA 100-watt amps; Altec speakers (proscenium center), monitor; Electro-Voice mikes.

**Lighting:** Ward-Leonard 5-scene board; 2 Super Trouper; 40 750-watt Century Leks; 40 2000-watt Kliegl Leks; 20 2000-watt Kliegl French.

**Note:** Bond posting required.

Yorkton—Parkland Agripex, PO Box 337. Postal Code: S3N 2W3. Tel: (306) 783-9476. Mgr.: Allan Beblow; Ass't Mgr.: Gerald McGregor. (Arena seats 2500 permanent, 500 portable, platform 3'x40'x36'; Convention Center seats 500 portable, platform 1'x24'x48'; Curling Rink seats 2000 portable, platform 3'x40'x36').

**Sound:** Complete system available.

**Lighting:** 2 follow spots; 2 spots.

**Services/Facilities:** Promotion, Ticket Takers & Printing, Ushers, Security, Rehearsal Rooms, IATSE & Non-Union Stagehands, Electricians, Sound Technicians, Cleanup.

#### FESTIVALS

Banff Festival of the Arts, PO Box 1020, Banff, Alta. T0L 0C0. Tel: (403) 762-3391. Dir.: Thomas M. Kouk.

Festival des Cantons, 1010 St. Therese St., Sherbrooke, P.Q. J1 K 2V1. Tel: (819) 565-1313. Gen. Mgr.: Lise Messier.

Festival d'Été de Québec, CP 24, Succ. B, 26 Rue St. Pierre, Québec, P.Q. G1K 7A1. Tel: (418) 692-4540. Gen. Mgr.: Daniele Bouchard; Admin. Dir.: Raymond Normand; Program Co-ord.: David Jobin.

Festival du Voyageur, 219 Provencher Ave., Winnipeg, Man. R2H 3B5. Tel: (204) 247-7692.

Festival Ottawa Opera Plus, National Arts Centre, Ottawa, Ont. K1P 5W1. Tel: (613) 996-5051. Artistic Dir.: Mario Bernardi; Gen. Mgr.: Bruce Corde; Admin'r: Andree Gingras.

Guelph Spring Festival, PO Box 1718, Guelph, Ont. N1H 6Z9. Tel: (519) 821-3210/7570. Pres.: Murdo MacKinnon; Artistic Dir.: Nicholas Goldschmidt; Pub. Dir.: Edwina Carson.

Klondike Days, Edmonton Northlands, PO Box 1480, Edmonton, Alta. T5J 2N5. Tel: (403) 471-7210.

Manitoba Music Competition Festival, 200 Vaughan St., 3rd fl., Winnipeg, Man. R3C 0V8. Tel: (204) 944-4575. Contacts: G.M. Campbell, H.B. Evans.

Orford Festival, Orford Arts Center, PO Box 280, Magog, P.Q. J1X 3W8. Tel: (819) 843-3981; (winter address) 5253 Park Ave., Montreal, P.Q. H2V 4P2. Tel: (514) 271-2566. Admin. Dir.: Maurice Collette.

Quebec Winter Carnival, 290 July St., Quebec, P.Q. G1L 4T8. Tel: (418) 626-3716.

Stratford Shakespearean Festival Foundation of Canada, PO Box 520, Stratford, Ont. N5A 6V2. Tel: (519) 271-4040. Artistic Dir.: John Hirsch.

Vernon Winter Carnival Society, PO Box 457, Vernon, B.C. V1T 6M4.

Victoria International Festival, c/o St. Michael's Univ., 3400 Richmond Ave., Victoria, B.C. V8P 4P5. Tel: (604) 595-2626; (winter address) 3737 Oak St., Vancouver, B.C. V6H 2M4. Tel: (604) 736-2119. PR: J. Planche.

Winnipeg Folk Festival, 171 Lilac St., Winnipeg, Man. R3M 1S7. Tel: (204) 284-9840.

## ARTISTS

ADAMS, BRYAN, A&M; BA: Bruce Allen, The Agency; PM: Bruce Allen.

ADCOCK, EDDIE & MARTHA, CMH; BA: AI Campbell.

AERIAL, Anthem; BA: The Agency, ATI in USA; BA: PM: SRD Prod'ns.

ALLEN, REX, & THE MEN OF THE WEST, Boxer; BA: AI Campbell; PM: Mickey Gross in USA.

APRIL WINE, Capitol; BA: ICM in USA; PM: Terry Flood.

ASH, GLENN, Sandcastle; BA: AI Campbell; PM: Frank Campana in USA.

BALDRY, LONG JOHN; BA: The Agency.

BATTERY; BA/PM: Kirby-Charles Org.

BAYB; BA/PM: Celebration Music.

BEASLEY, WATSON, Warner Bros.; PM: Steven Grossman—Unison Recs.

BEE, MOLLY, Showdown; BA: AI Campbell; PM: Cliffe Stone in USA.

BENEKE, TEX, & HIS ORCH.; BA: AI Campbell; PM: Richard Hecker in USA.

BENTWOOD ROCKER, Quality; BA/PM: Ken Williams.

BIRD; BA/PM: Pizazz.

BILLS, WARREN, & HIS ORCH., Universal; BA: AI Campbell.

BLITZ; BA: The Agency.

BLUE MAXX; BA: The Agency.

BLUSHING BRIDES; BA: Platinum Artists, Flash Groups in USA; PM: Macrina Martin—Macrina Music.

BOOTHE, KEN, Generation/Ethnic; BA: Bill Bobek—Grange Walker; PM: Peter Whittingham—Grange Walker.

BOSS, THE, Ace; BA/PM: Pizazz.

BULLY; BA: BBR; PM: Supervision.

CAMEL BLUES BAND; BA: Associated Creative Talent.

CAMERON, JOHN ALLAN, Glencoe Music; BA: Glencoe Music; PM: Leonard T. Rambeau—Balmur Ltd.

CAMPBELL, DARYL; BA: AI Campbell; PM: Pasadena Prod'ns in USA.

CANO, A&M; BA: The Agency.

CARLETON SHOWBAND, RCA; BA: AI Campbell; PM: Chris O'Toole.

CARNEY, Pizazz; BA/PM: Pizazz.

CARRIERE, GLOUTY-ANNE; PM: Paul A. Mascioli—Prestige Entertainment.

CEDAR CREEK, Acclaim; BA: Dram Agency; PM: Alexis-Sterling Agency.

CNALAWA, Generation; BA: Bill Bobek—Grange Walker; PM: Olivia Grange—Grange Walker.

CHAREST, CARLA, & AIRPLAY; PM: Starrider Prod'ns.

CHASE, SHAIN, Splash; BA/PM: Ben Kaye.

CHECKER, CHUBBY; BA: AI Campbell; PM: Tony DeLauro in USA.

CHILLWACK, Solid Gold; BA: OMA in USA; PM: Oison-Propas Prod'ns.

CHIPMAN, PETER, Capcan; PM: Paul A. Mascioli—Prestige Entertainment.

CHOWN, AVRIEL; PM: Starrider Prod'ns.

CLINE, CHARLIE & LEE, & THE LONESOME PINE FIDDLERS, Old Homestead; BA: AI Campbell.

COOPER BROTHERS, Salt; BA: The Agency; PM: Alan Katz.

COOPER, WILMA LEE, Leather; BA: AI Campbell.

COPTER; BA: Vehicle Entertainment.

CORBEAU, Quebec-Disc; BA/PM: Alain Pare.

CORCORAN, JIM, Quebec-Disc; BA/PM: Alain Pare.

CORDIAL, Tolimar; BA: AI Campbell; PM: Geoffrey Hansen in USA.

COVINGTON, WARREN, & HIS ORCH.; BA: AI Campbell.

CRACKERS, Pizazz; BA: Pizazz, The Agency; PM: Pizazz.

CRAWFORD, TERRY, BAND, RCA; BA: Platinum Artists, PM: Felis Mgmt.

CRIMES OF PASSION; BA: The Agency.

CROSBY, BOB, & HIS ORCH.; BA: AI Campbell; PM: Harry Wuest in USA.

CRUISER; BA: Associated Creative Talent.

DAL BELLO, LISA; BA: The Agency.

DANGERFIELD; BA: BBR; PM: Supervision.

DAVIS, CARLENE, Generation/Ethnic; BA: Bill Bobek—Grange Walker; PM: Olivia Grange—Grange Walker.

DAVIS, MARTY; BA: AI Campbell; PM: John Kelly in USA.

DEE, LARRY, MCA; BA: AI Campbell; PM: William G. Meyer.

DEE, TERRY, & SHADOWDOWN; BA/PM: Pizazz.

DICE; BA: The Agency.

DIODES, Orient; BA: The Agency.

DOVONAN; BA: The Agency.

DOUCET, ROGER, Splash; BA/PM: Ben Kaye.

DOUG & THE SLUGS, Ritdang/RCA; BA: S.L. Feldman, The Agency; PM: S.L. Feldman.

DOWNSIDE BLUES BAND, Atic; BA: The Agency; PM: David Bluestein—The Agency.

DRUSKY, ROY, SHOW, Scorpion; BA: AI Campbell; PM: Jim Pierce in USA.

DUBOS, CLAUDE, Spectra Scene; BA: Spectra Scene; PM: Alain Simard—Spectra Scene.

DUKES OF DIXIELAND, Sandcastle; BA: AI Campbell; PM: John Shoup in USA.

DUTCH MASON BLUES BAND, Atic; BA: The Agency.

EANES, JIM, & THE SHENANDOAH VALLEY BOYS, Rounder; BA: AI Campbell; PM: Tom Wilson in USA.

EIKHARD, SHIRLEY, WEA; BA: Associated Creative Talent.

ELGART, LES, & HIS ORCH.; BA: AI Campbell; PM: Harry Wuest in USA.

ERECT; PM: Starrider Prod'ns.

EROTIC DRUM BAND

## INTERNATIONAL

**GARFIELD**, BA: The Agency.  
**GILDER, NICK**, Casablanca; PM: Barry Samuels.  
**GODDARD, GILLES**, Book Shop; BA: Charles Lent.  
**GODDO**, PolyGram; BA: The Agency; PM: David Bluestein—The Agency.  
**GOOD BROTHERS**, Solid Gold; BA: Associated Creative Talent, Dram Agency.  
 OMA in USA; PM: Dixon-Propas Prod's.  
**GUESS WHO**, Hitlitz; BA: The Agency.  
**GUS**, Nempor; BA: The Agency.  
**GUSTAFSON, LARRY**, Royalty; BA/PM: Danny Makarus—Royalty Shows.  
**HANN, PAUL**, Intercom; PM: Paul Hann—Strathcona Music.  
**HARDY, MAGOOD**, Attic; PM: Les Weinstein.  
**HARLEQUIN**, Epic; BA: Platinum Artists; PM: Eric Green.  
**HARRELL, BILL**, & **THE VIRGINIANS**, Leather; BA: Al Campbell; PM: Morgan Harrell in USA.  
**HAWKINS, ROWNIE**, EMI; BA: Associated Creative Talent.  
**HEATHERINGTON, DIANNE**, CBS; BA: The Agency.  
**HEATHSIDE, OLIVER**; BA: The Agency.  
**HELIX, H&S**; BA: Dram Agency; PM: William Seip.  
**HELLFIELD**, CBS; BA: Associated Creative Talent.  
**HENSLEY, HAROLD**, Showdown; BA: Al Campbell; PM: Cliffe Stone in USA.  
**HI OCTANE BAND**; BA/PM: Kirby-Charles Org.  
**HIRT, AL, & HIS ORCH.**, RCA; BA: Al Campbell; PM: Al Hirt Ent's. in USA.  
**HOGTOWN HEROES**; BA: The Agency.  
**HOYLE, JAY**; BA: Al Campbell; PM: Bill Chaudet in USA.  
**HUGHES, GEOFF, WEA**; PM: Paul Levesque.  
**HUNTER, TOMMY**, Acclaim; Contact: Alexis-Sterling Agency.  
**INGERSOLL, WILF**, Royalty; BA/PM: Danny Makarus—Royalty Shows.  
**INGRAHAM, TONI**, Sunset; BA: Al Campbell; PM: John Kelly in USA.  
**INSTRUCTIONS**, Quality; BA: Vehicle Entertainment.  
**IVINGS, STEVE**, Quality; PM: Paul A. Mascioli—Prestige Entertainment.  
**IVORY JACK, NSD**; BA: Al Campbell.  
**JANA LOU**; BA: Al Campbell; PM: Bill Chaudet in USA.  
**JIM & JESSE & THE VIRGINIA BOYS**, Old Dominion; BA: Al Campbell; PM: Jim McReynolds—Double J in USA.  
**JORDAN, MARG**; BA: The Agency.  
**KANE, TRACY**; BA: Dram Agency; PM: William Seip.  
**KAY & GARITH**, Showdown; BA: Al Campbell; PM: Cliffe Stone in USA.  
**KAYE, SAMMY, & HIS ORCH.**, MCA; BA: Al Campbell; PM: World Artists Mgmt. in USA.  
**KINGS**, Extreme/Elektra; BA: The Agency, ICM in USA; PM: Gary Pring—Extreme Mgmt.  
**KIRBY, CHRIS**; BA: Al Campbell; PM: Frank Campana in USA.  
**KOFFMAN, MDE, JAZZ QUINTET**, Anthem; BA/PM: General Arts Mgmt.  
**KRESS, DICK, & HIS ORCH.**; BA: Al Campbell.  
**LALONDE, PIERRE**, Splash; BA/PM: Ben Kaye.  
**LATRAVERSE, PLUMIE**, CBS; BA/PM: Showbiz Int'l.  
**LAWRENCE, CLAIRE, BAND**, Sloth; BA: The Agency; PM: Cliff Jones—Oceanides Prod's.  
**LEE, RANCE, CAM**, RCA; BA/PM: Ben Kaye.  
**LENNER**; BA: The Agency.  
**LESMOND, MARTIN**; BA: Bill Bobek—Grange Walker; PM: Olivia Grange—Grange Walker.  
**LESTER, FRANKIE, & THE STEEL PIER BIG BAND**; BA: Al Campbell; PM: Harry Wuest in USA.  
**LEVYEE SINGERS**, Levee; BA: Al Campbell; PM: Ed Bennett in USA.  
**LIBERACE, GEORGE, & HIS ORCH.**; BA: Al Campbell.  
**LINCOLNS**; BA: Al Demers—Extreme Mgmt., The Agency; PM: Gary Pring—Extreme Mgmt.  
**LIVE WIRE**; BA: The Agency.  
**LOVERBOY**, CBS; PM: Bruce Allen.  
**LYNN, TRACY**, Royalty; BA/PM: Danny Makarus—Royalty Shows.  
**MACCATS**; BA: The Agency; PM: Frank Dallar.  
**MAJESTY**; BA/PM: Pizazz.  
**MAMA COCO**; BA/PM: Pizazz.  
**MARINO, FRANK, & MAHOGANY RUSH**, CBS; BA: ICM in USA; PM: Paul Levesque.  
**MARLEAU, LES SOEURS**, Diadem; BA/PM: Diadem.  
**MARTHA & THE MUFFINS**, Dinisco; PM: Jerry Young.  
**MAX WEBSTER**, Anthem—Canada, Mercury—USA; BA: The Agency, ATI in USA; PM: SRO Prod's.  
**McKINLEY, RAY, & HIS ORCH.**; BA: Al Campbell; PM: Harry Wuest in USA.  
**McPEAKE BROTHERS**, Rebel; BA: Al Campbell; PM: Dewey McPeake in USA.  
**MERCER, BRAD, SHOW, MBS**; BA: Al Campbell; PM: Frank Campana in USA.  
**MERCY BROTHERS, MBS**; BA: Al Campbell; PM: Mercy Bros. Ltd.  
**METZ, BELINDA, & SAVANNAH**; PM: Starrider Prod's.  
**MILLS, FRANK**, PolyGram; BA: APA in USA; PM: Leonard T. Rambeau—Balmur Ltd.  
**MINGLEWOOD BAND**, RCA; BA: Kirby-Charles Org., Platinum Artists; PM: Kirby-Charles Org.  
**MODELS**, CBS; BA: The Agency; PM: Prmel Motivations.  
**MONKS**; BA: The Agency.  
**MONROE, VAUGHN, ORCH.**; BA: Al Campbell; PM: Lou Feldman in USA.  
**MONTANA, PATSY**, Birch; BA: Al Campbell; PM: R.B. Rose in USA.  
**MOON, SAM**, Solar; BA: Associated Creative Talent.  
**MOONEY, ART, & HIS ORCH.**; BA: Al Campbell; PM: Harry Wuest in USA.  
**MORRISON, HAROLD**; BA: Al Campbell.  
**MURRAY, ANNE**, Capitol; BA: APA in USA; PM: Leonard T. Rambeau—Balmur Ltd.  
**MURRAY, BRUCE**, CBS; PM: Leonard T. Rambeau—Balmur Ltd.  
**NIELSEN, CHRIS**, Royalty; BA/PM: Danny Makarus—Royalty Shows.  
**OAKLEY**, Nova; BA: Associated Creative Talent.  
**OFFENBACH**, Spectra Scene; BA: Spectra Scene; PM: Alain Simard—Spectra Scene.  
**OLDHAM, SKIP**; BA: Al Campbell; PM: Frank Campana in USA.  
**ORFORD STRING QUARTET**; BA/PM: General Arts Mgmt.  
**PAIGLIARO, MICHEL**, CBS; BA/PM: Ben Kaye.  
**PAIR EXTRORDINAIRE**, Black Bear; BA: Van Entertainment; PM: Rhoda Taylor—Boxer Prod's.  
**PAISLEY, BOB, SHOW**; BA: Al Campbell.  
**PARTS, PRI**; PM: Prmel Motivations.  
**PERRY, AL, BAND**; BA: Dram Agency; PM: Motherlode Mgmt.  
**PETERSON, COLEEN**, Capitol; BA: Associated Creative Talent.  
**PICHE, PAUL**, Discade; BA: Spectra Scene; PM: Alain Simard—Spectra Scene.  
**PIED PIPERS**; BA: Al Campbell.  
**PIN UPS**; BA: The Agency.  
**PINBALL**, Taxi; BA: BBR Agency; PM: Dave Coult's.

**PLAN, THE**; BA: Associated Creative Talent.  
**PLUMMER, BRIAN**, Change; BA: The Agency.  
**PLUS TAX**; BA: The Agency.  
**POWDER BLUES**, Capitol/EMI; BA: The Agency; PM: Bruce Allen.  
**PRIME TYME**, Pizazz; BA/PM: Pizazz.  
**PRISM**, Capitol; BA: The Agency, ICM in USA; PM: Bruce Allen.  
**PROPHET, RONNIE**, Cachet; BA: Dram Agency; PM: Arta Prod's in USA.  
**PUMPS**, PolyGram; BA: Platinum Artists; PM: Bill Allen in USA.  
**QUEEN CITY KIDS**; BA: The Agency.  
**RAES, A&M**; BA: Associated Creative Talent.  
**RANDOW, PHIL, & THE DEBONAIRES**; BA: The Agency.  
**RECKLESS**, EMI-Capitol; BA: David Bluestein—The Agency; PM: Clive Corcoran—Corcoran-Busic Mgmt.  
**RED RIDER**, Capitol; BA: The Agency, ICM in USA; PM: Bruce Allen.  
**REED, BILLY, & THE STREET PEOPLE**, Acme; BA: The Agency.  
**REINSMEN**, Showdown; BA: Al Campbell; PM: Cliffe Stone in USA.  
**RHODES, SPECK**, Pickin' Post; BA: Al Campbell.  
**RHYTHM PALS**, Ross Sound; BA: Prestige Entertainment.  
**RICHARD, ZACHARY**, CBS; BA: Spectra Scene; PM: Alain Simard—Spectra Scene.  
**ROBERTSON, DALE**; BA: Al Campbell.  
**ROSE, JUDY**, Westwood—UK; BA: Al Campbell; PM: R.B. Rose in USA.  
**ROSE, LOUISE**, Iona; PM: Paul A. Mascioli—Prestige Entertainment.  
**ROYERS, ATTIC**; PM: Les Weinstein.  
**ROYALS**; BA: The Agency.  
**RUCKUS**; BA: Vehicle Entertainment.  
**RUSH**, Anthem—Canada, Mercury—USA; BA: The Agency, ATI in USA; PM: SRO Prod's.  
**SAGA**, Maze—Canada, PolyGram—USA; BA: David Bluestein—The Agency; PM: Clive Corcoran & Zoran Busic—Corcoran-Busic Mgmt.  
**SANS HARBOR**; BA: Associated Creative Talent; PM: Starrider Prod's.  
**SAVAGE, DOW**; BA: Associated Creative Talent.  
**SAVOY BROS**; BA: The Agency.  
**SCAMP**; PM: Starrider Prod's.  
**SEGARINI, BOB**, Anthem; BA: The Agency; PM: SRO Mgmt.  
**1755**, Presaqui; BA/PM: Alain Pare.  
**SHAKERS**; BA: The Agency.  
**SHEARING, GEORGE, DUO**, Concord Jazz; PM: Joan Shulman.  
**SHIELDS, PETER, & THE HEATERS**; BA: Associated Creative Talent.  
**SHOOTER**; BA: The Agency.  
**SIBBLES, LEROY**, Generation/Micron; BA: Bill Bobek—Grange Walker; PM: Olivia Grange & Pete Weston—Grange Walker.  
**SIKI, SWEET DADDY, SHOW**, Cane; BA: Al Campbell.  
**SMITH, ERNIE**, Generation/Ethnic; BA: Bill Bobek—Grange Walker; PM: Olivia Grange—Grange Walker.  
**SMITH, EUGENE, & THE WARM UP BAND**; BA: The Agency.  
**SMITH, JOYCE**, Royalty; BA: Royalty Shows.  
**SMITH, JR. HARLAN**, Royalty; BA/PM: Danny Makarus—Royalty Shows.  
**SMITH, VINCE, URTI**; BA/PM: Ben Kaye.  
**SODA, FRANK, & THE IMPS**, Quality; BA: The Agency.  
**SOLOMON, LENNY**; BA: The Agency.  
**SONGSHIP**; BA: The Agency.  
**SPRING FEVER**, Pizazz; BA/PM: Pizazz.  
**STANLEY, BALPH, & THE CLINCH MOUNTAIN BOYS**, Rebel; BA: Al Campbell.  
**STARDUSTERS ORCH.**; BA: Charles Lent.  
**START, THE**, Capitol; BA: The Agency.  
**STITCHES**; BA: Act Agency; PM: Starrider Prod's.  
**STODDARD, MORGAN**; BA: Al Campbell; PM: Cliffe Stone in USA.  
**STOKER**; BA: Dram Agency; PM: Mike MacDonald.  
**STONE, CLIFFIE**, Showdown; BA: Al Campbell; PM: Cliffe Stone in USA.  
**STONE, CURTIS, & THE ELECTRIC COWBOY BAND**; BA: Al Campbell; PM: Cliffe Stone in USA.  
**STONEBOLT**, RCA; BA: The Agency, Good Music in USA; PM: Pyramid Prod's.  
**STORY, CARL, & THE RAMBLING MOUNTAINEERS**, CMH/Starday; BA: Al Campbell.  
**STRAIGHT LINES**, CBS; PM: Bruce Allen.  
**STREETHEART**, Capitol/EMI; BA: The Agency, OMA in USA; PM: Garry Strachuk—Star Kommand.  
**STUTTZ**; BA: BBR; PM: Supervision.  
**SUSPECT**; BA: Associated Creative Talent.  
**TAQUILA**; BA: The Agency.  
**TEAZE**, Aquarius; BA: The Agency; PM: Bob Rags.  
**TEENAGE HEAD**, Attic; BA: Platinum Artists; PM: Jack Morrow.  
**THOMAS, IAN**, Anthem; BA: The Agency, ATI in USA; PM: SRO Prod's.  
**TITAN**; BA: The Agency.  
**TOBIAS, KEN**; BA: The Agency.  
**TOMLINSON, MALCOLM, A&M**; BA: The Agency.  
**TORONTO**, Solid Gold—Canada, A&M—USA; BA: Associated Creative Talent, OMA in USA; PM: Dixon-Propas Prod's.  
**TOWNSEND, GRAHAM**; BA/PM: Van Entertainment.  
**TRUMP, ATTIC**; BA: Platinum Artists; PM: Triumph.  
**TRIXIE GOES HOLLYWOOD**, Extreme; BA: Al Demers—Extreme Mgmt., The Agency; PM: Gary Pring—Extreme Mgmt.  
**TROIANO**; BA: The Agency.  
**TROOPER, MCA**; BA: The Agency, Variety Artists in USA; PM: S.L. Feldman.  
**TRUE MIDDIE**; PM: Starrider Prod's.  
**ULRICH, SHARI, SLOTH**; BA: The Agency; PM: Cliff Jones—Oceanides Prod's.  
**VALDY**, Sloth; BA: The Agency; PM: Cliff Jones—Oceanides Prod's.  
**VEHICLE**, Quality; BA: Vehicle Entertainment.  
**VINSON, LAURA, & RED WYING**, Royalty; BA/PM: Danny Makarus—Royalty Shows.  
**WAKELY, JIMMY, SHOW**, Shasta; BA: Al Campbell; PM: Shasta Recs. in USA.  
**WARD, CHRISTOPHER, WEA**; BA: Associated Creative Talent.  
**WARD, NANCY**, Discotel; BA/PM: Showbiz Int'l.  
**WEEMS, TED, ORCH.**; BA: Al Campbell; PM: George Thomas in USA.  
**WHISKEY HOWL**; BA: The Agency.  
**WHISKEY HOLLOW**, Shotgun; BA: Dram Agency; PM: Peever Talent.  
**WHITE FROST**; BA: The Agency.  
**WILCOX, DAVID**; BA: The Agency, Associated Creative Talent.  
**WILLIAMS, DOC, & THE BORDER RIDERS**, Wheeling; BA: Al Campbell; PM: Doc Williams Ent's. in USA.  
**WILLIAMS, TEX**, Showdown; BA: Al Campbell.  
**WILLS, TOMMY**; BA: Al Campbell.  
**WINCHESTER**; BA: Dram Agency; PM: Motherlode Mgmt.  
**WISE, CHUBBY**, Stoneway; BA: Al Campbell; PM: Rosse Wise in USA.  
**WONDERFUL GRAND BAND**, WGB; BA/PM: Kirby-Charles Org.  
**WOOD, JOE**, Black Bear; PM: Rhoda Taylor—Boxer Prod's.  
**WORKMAN, NANETTE**, RCA; PM: Doug Pringle—Prmel Motivations.  
**YEE, WING**, Splash; BA/PM: Ben Kaye.  
**ZERO ONE**, Anthem; BA: The Agency; PM: CPI.  
**ZOM, A&M**; BA: Associated Creative Talent.  
**ZWOL, A&M**; BA: The Agency; PM: Shadow Prod's.

## BOOKING AGENTS/ PERSONAL MANAGERS/ CONTACTS

**THE AGENCY**, 376 George St., Toronto, Ont. M5A 2N3. Tel: (416) 968-2222.  
**ALEXIS-STERLING AGENCY**, 3500 Glen Erin Dr., Unit 10, Mississauga, Ont. L5L 1W6. Tel: (416) 828-2582.  
**BRUCE ALLEN TALENT**, 406-68 Water St., Vancouver, B.C. R2H 2M2. Tel: (604) 688-7274.  
**ASSOCIATED CREATIVE TALENT**, 40 Charles St. E., Toronto, Ont. M4Y 1T1. Tel: (416) 960-3232.  
**AXIS ENTERTAINMENT LTD.**, PO Box 3404, Vancouver, B.C. V6B 3Y4. Tel: (604) 695-2947.  
**B B R AGENCY**, 485 Queens Ave., London, Ont. N6B 1Y3. Tel: (519) 679-8130.  
**BALMUR LTD.**, PO Box 18, 2180 Yonge St., Toronto, Ont. M4S 2B9. Tel: (416) 485-4653.  
**DAVID BLUESTEIN**, see The Agency.  
**BILL BOBEK**, see Grange Walker.  
**BOXER PROD'S**, PO Box 1317, New Liskeard, Ont. P0J 1P0. Tel: (416) 487-0441.  
**ZORAN BUSIC**, see Corcoran-Busic.  
**C P I**, 39 Spadina Rd., Toronto, Ont. M5R 2S9. Tel: (416) 968-2550.  
**AL CAMPBELL**, 46 Frood Rd., Sudbury, Ont. P3C 4Z2. Tel: (705) 674-6397.  
**CANADIAN BOOKING AGENCY**, 1 Alexander St., No. 400, Vancouver, B.C. V6A 1B2. Tel: (604) 688-1556.  
**CELEBRATION MUSIC**, 45 Farmview Crescent, Willowdale, Ont. M2J 1G5. Tel: (416) 491-7734.  
**CLIVE CORCORAN**, see Corcoran-Busic.  
**CORCORAN-BUSIC MGMT. INC.**, 366 Adelaide St. E., Toronto, Ont. M5A 3X9.  
**DAVE COULT'S PERSONAL MGMT.**, 1659 Bayview Ave., Suite 102, Toronto, Ont. M4G 3C1. Tel: (416) 485-1157.  
**FRANK DALLAR**, 160 Warden Ave., Scarborough, Ont. M1N 2Z4. Tel: (416) 691-9222.  
**AL DEMERS**, see Extreme Mgmt.  
**DIADEM (PROD'N)**, 11 Rouen, Touraine, P.Q. J8T 1G9. Tel: (819) 561-4114.  
**DIXON-PROPAS PROD'S**, 180 Bloor St. W., No. 400, Toronto, Ont. M5S 2V6. Tel: (416) 960-9111.  
**DRAM AGENCY LTD.**, PO Box 413, 104 King St. S., Waterloo, Ont. N2J 4A9. Tel: (519) 886-2070.  
**EXTREME MGMT.**, 125 Dupont St., Toronto, Ont. M5R 1V4. Tel: (416) 961-7433.  
**S. L. FELDMAN & ASSOCS.**, 1334 W. Sixth Ave., No. 202, Vancouver, B.C. V6H 1A7. Tel: (604) 734-5945.  
**FELLS MGMT.**, 14 Butternut St., Toronto, Ont. M4K 1T7. Tel: (416) 466-8071.  
**JOE FIRTH MUSIC**, 84 Amaranth St. E., Grand Valley, Ont. L0N 1G0. Tel: (519) 928-2833.  
**TERRY FLOD MGMT. LTD.**, 354 Youville St., Montreal, P.Q. H2Y 2C3. Tel: (514) 284-1001.  
**GENERAL ARTS MGMT. INC.**, 471 Queen St. E., Toronto, Ont. M5A 1T9. Tel: (416) 363-1468.  
**GLENCOE MUSIC INC.**, PO Box 401, Markham, Ont. L3P 3J8. Tel: (416) 294-7359.  
**MARK GOLDMAN**, 4305 Ave. de L'Esplanade, Montreal, P.Q. H2W 1T1. Tel: (514) 288-4669.  
**DLIVIA GRANGE**, see Grange Walker.  
**ERIC GREEN**, PO Box 4, Sta. C, Winnipeg, Man. R3M 3S3. Tel: (204) 284-6378.  
**STEVEN GROSSMAN**, see Unison.  
**PAUL HANN** (self-managing), see Strathcona Music.  
**CLIFF JONES**, see Oceanides Prod's.  
**ALAN KATZ MGMT.**, 14 Butternut St., Toronto, Ont. M4K 1T7. Tel: (416) 466-3520.  
**BEN KAYE ASSOCS. INC.**, 4824 Cote des Niegas, Suite 38, Montreal, P.Q. H3V 1G4. Tel: (514) 739-4774.  
**KIRBY-CHARLES ORG.**, PO Box 3606 South, Halifax, N.S. B3J 3K6. Tel: (902) 429-0174.  
**CHARLES LANT AGENCY**, PO Box 1085, 569 Lynwood Dr., Cornwall, Ont. K6H 5V2. Tel: (613) 938-1532.  
**PAUL LEVESQUE MGMT.**, 2538 Ave. Valiere, Laval, P.Q. H7J 4B6. Tel: (514) 622-7055/9474.  
**MIKE MACDONALD**, 25C Raleigh St., Brantford, Ont. N3T 1J8. Tel: (519) 753-1171.  
**MACRINA MUSIC PRO-MOTION**, 624 Fleet St., Kingston, Ont. K7M 5A2.  
**DANNY MAKARUS**, see Royalty Shows.  
**MARSON PROD'S INC.**, PO Box 18, 2180 Yonge St., Toronto, Ont. M4S 2B9. Tel: (416) 485-4653.  
**MACRINA MARTIN**, see Macrina Music.  
**PAUL A. MASCIOLI**, see Prestige Entertainment.  
**MERCY BROS. LTD.**, 5 Ounke St., Elmira, Ont. P3C 4Z2. Tel: (519) 669-5394/5428.  
**JACK MORROW**, 526 Queen St. E., Toronto, Ont. M5A 1V2. Tel: (416) 367-0122.  
**MOTHERLODE MGMT. INC.**, PO Box 413, 104 King St. S., Waterloo, Ont. N2J 4A9. Tel: (519) 886-2333.  
**OCEANIDES PROD'S INC.**, Box 449, Ganges, B.C. V0S 1E0. Tel: (604) 537-9850.  
**CHRIS O'TOOLE**, 3 Neilor Court, Etobikoke, Ont. M9C 1K3. Tel: (416) 626-3793.  
**ALAIN PARE ASSOCS.**, PO Box 246, Westmount Sta., Montreal, P.Q. H3Z 2T2. Tel: (514) 527-3638.  
**PEEVER TALENT & MGMT.**, 2464 Brasilia Circle, Mississauga, Ont. L5N 2G1. Tel: (416) 826-1701.  
**PIAZZ**, 35 Hambly Ave., Toronto, Ont. M4E 2R5. Tel: (416) 699-3359.  
**PLATINUM ARTISTS**, 20 Carlton St., Suite 124, Toronto, Ont. M5B 1J2. Tel: (416) 596-1500.  
**POLYMEDIA ASSOC.**, 245 Rue St. Jacques W., Suite 200, Montreal, P.Q. H2Y 1M6. Tel: (514) 849-5631.  
**PRESTIGE ENTERTAINMENT AGENCIES LTD.**, 304-4680 Elk Lake Dr., Victoria, B.C. V8Z 5M1. Tel: (604) 658-5202.  
**PRMEL MOTIVATIONS**, 7 Burton Ave., Westmount, P.Q. H3Z 1J6. Tel: (514) 489-8673.  
**GARY PRING**, see Extreme Mgmt.  
**DOUG PRINGLE**, see Prmel Motivations.  
**PYRAMID PROD'S INC.**, 1 Alexander St., No. 400, Vancouver, B.C. V6A 1B2. Tel: (604) 688-4544.  
**BOB RAGS**, 354 Youville St., Montreal, P.Q. Tel: (514) 284-1010.

**LEONARD T. RAMBEAU**, see Balmir Ltd.  
**ROYALTY SHOWS LTD./MGMT. LTD.**, 9229 58 Ave., Edmonton, Alta. T6E 0B7. Tel: (403) 436-0665.  
**S R D PRODUCTIONS INC.**, PO Box 1000, 12261 Yonge St., Oak Ridges, Ont. L0G 1P0. Tel: (416) 773-4371.  
**BARRY SAMUELS MGMT.**, PO Box 3404, Vancouver, B.C. V6B 3Y4. Tel: (604) 669-2947.  
**WILLIAM SEIP MGMT. INC.**, PO Box 413, 104 King St. S., Waterloo, Ont. N2J 4A9. Tel: (519) 885-6570.  
**SHADOW PRODUCTIONS**, 376 George St., Toronto, Ont. M5A 2N3. Tel: (416) 968-2222.  
**SHOWBIZ INT'L INC.**, 129 E. Rue Prince-Arthur, Montreal, P.Q. H2X 1B6. Tel: (514) 288-7631.  
**JOAN SHULMAN**, 103 Avenue Rd., Suite 301, Toronto, Ont. M5R 2G9. Tel: (416) 961-3328.  
**ALAN SHIMARD**, see Spectra Scene.  
**SNUFF MGMT.**, 105 Davenport Rd., Suite 3, Toronto, Ont. M5R 1H6. Tel: (416) 967-6033.  
**SPECTRA SCENE LTEE.**, CP 968 Succ., Place d'Armes, Montreal, P.Q. H2Y 3J4. Tel: (514) 871-1432.  
**STAR KOMMAND PRODUCTIONS LTD.**, PO Box 127, Winnipeg, Man. R3C 2G1. Tel: (204) 774-2501.  
**STARBUDDER PRODUCTIONS INC.**, 2468 Edenhurst Dr., Mississauga, Ont. L5A 2K9. Tel: (416) 276-4777.  
**STRATHCONA MUSIC CO. LTD.**, 9846 91 Ave., Edmonton, Alta. T6E 3V9. Tel: (403) 439-3475.  
**GARRY STRATYCHUN**, see Star Kommand.  
**STRONG ENTERTAINMENT MGMT. LTD.**, 5 Selby St., 2nd fl., Toronto, Ont. M4Y 1W3. Tel: (416) 922-7622.  
**SUPERVISION**, PO Box 272, Dorchester, Ont. N0L 1G0. Tel: (519) 268-3693.  
**RHODA TAYLOR**, see Boxer Prods.  
**WAYNE THOMPSON**, 45 Farmview Crescent, Willowdale, Ont. M2J 1G5. Tel: (416) 491-7734.  
**TRIUMPH**, 3611 Mavis Rd., Unit 5, Mississauga, Ont. L5C 1T7. Tel: (416) 279-4000.  
**UNISON RECS.**, 1310 Rue Lariviere, Montreal, P.Q. H2L 1M8. Tel: (514) 527-4588.  
**VAN ENTERTAINMENT LTD.**, 11 Yorkville Ave., Suite 501, Toronto, Ont. M4W 1L2. Tel: (416) 964-6462.  
**VEHICLE ENTERTAINMENT AGENCY**, 262 Cedarvale Ave., Stoney Creek, Ont. L8E 1S3. Tel: (416) 664-5961.  
**GRANGE WALKER & ASSOCS.**, 10 Leith Hill Rd., Unit 35, Willowdale, Ont. M2J 1Z2. Tel: (416) 493-4438.  
**LES WEINSTEIN ASSOCS.**, PO Box 4486, Vancouver, B.C. V6B 3Z8. Tel: (604) 681-8311.  
**PETE WESTON**, see Grange Walker.  
**PETER WHITTINGHAM**, see Grange Walker.  
**KEN WILLIAMS MGMT.**, 157 Wright Ave., Suite 101, Belleville, Ont. K8P 4E7. Tel: (613) 968-3242/7777.  
**JERRY YOUNG**, 93 Oriole Pkwy., Toronto, Ont. M5P 2G7. Tel: (416) 489-5407.

## CLUB & DISCO EQUIPMENT & SERVICES

**AMPEX CANADA INC.**, 132 East Dr., Bramalea, Ont. L6T 3T9. Tel: (416) 791-3100. Telex: 06-97627.  
 Product: **Audio**—Tape Recorders/Players (Open Reel); **Video**—Recorders (Reel).  
**AQUA-GEM SOUND & LIGHT LTD.**, 880 Hanwell Rd., Fredericton, N.B. E3B 6A2. Tel: (506) 454-7257. Pres.: R. Kowalski; Sales Mgr.: James Goo; Adv. Mgr.: Mark-Paul Ellis.  
 Product: **Lighting**—Track, Strip; **Dance Floors/Walls/Ceilings**—Neon, Incandescent, Computerized, Non-Computerized, Custom; **Planning/Construction**—Consultants (Audio, Lighting, Flooring, Decor), Designers (Audio, Lighting, Projection, Flooring, Decor), Installers (Total Package).  
**ARTCO DESIGN SYSTEMS INC.**, 3011 Murray St., No. 2, Port Moody, B.C. V3K 1X3. Tel: (604) 461-4141. Pres.: Barry F. Sharbo.  
 Product: **Lighting**—ALTMAN Spot (Fresnel & Ellipsoidal); ARTCO Spot, Strip; DIGITRON Controllers, Chasers/Sequencers (8 & 4 channels), Strobes; **Special Effects**—ARTCO Mirror Balls, Fog Machines, Signs; Computerized/Psychedelic/Illuminated; ELECTRA Bubble Machines; **Dance Floors/Walls/Ceilings**—Neon, Incandescent, Computerized, Non-Computerized, Custom; **Planning/Construction**—Consultants (Lighting, Projection, Flooring, Decor), Designers (Audio, Lighting, Flooring, Decor), Installers & Builders (Lighting, Projection, Flooring, Decor).  
**ASTRALITE MFG.** (div. of Mooretronics (Canada) Inc.), 23 Lakeshore, Pointe Claire, Montreal, P.Q. H9S 4H1. Tel: (514) 697-0156. Pres.: Gregg Moore; VP: Nelson Proulx; Sales Mgr.: Lorne McGuire; Adv. Mgr.: Bernadette Duffy.  
 Product: **Lighting**—Chasers/Sequencers (10, 8, 4 Channels), Color Organs (4, 3 Channels), Dimmer Boards, Strobes, Lasers, Ultraviolet/Blacklight, Spot (Fresnel, Ellipsoidal), Follow Spot, Track, Strip, Revolving Space Beacons, Spinners; **Projection Systems**—Projector Attachments (Cassette, Wheel, Splode, Tri-Fect, Catherine Wheel); **Special Effects**—Fog Machines, Signs; Computerized/Psychedelic/Illuminated, Chrome Helicopter, Tube Lighting.  
**ATLANTIC SOUND SYSTEMS**, RR 1, Westville, Pictou County, N.S. B0K 2A0. Tel: (902) 752-8527.  
 Product: **Audio**—DUAL Turntables; GRAF Tonearms; METEOR Mixers; QRK Turntables, Tonearms; RUSSCO Turntables; SHURE Phono Cartridges; **Projection Systems**—ROCTRONICS, TIMES SQUARE Special Effects Projectors, Liquid Projectors; **Special Effects**—ROCTRONICS, TIMES SQUARE Mirror Balls, Bubble Machines, Fog Machines, Signs; Computerized/Psychedelic/Illuminated; **Dance Floors/Walls/Ceilings**—Incandescent, Computerized, Non-Computerized, Custom; **Planning/Construction**—Builders (Audio, Lighting).  
**B S R CANADA LTD.**, 26 Clairville Rd., Rexdale, Ont. M9Y 4B3. Tel: (416) 675-2425. Pres.: Don Henderson; Sales Mgr.: Chris Grant; Pro Prods. Mgr.: R.W. Marsh.  
 Product: **Audio**—ADC Turntables, Tonearms, Phono Cartridges; BSR Turntables; dbx Noise Reduction Systems, Bass Boosters, Compressor/Limiters; DATARI Tape Decks (Open Reel).  
**BACCHUS INT'L DISCOTHEQUES**, 127 Langley Ave., Toronto, Ont. M4K 1B6. Tel: (416) 466-0551. Telex: 065-23297. Pres.: David Read; Sales & Adv. Mgr.: John Savill.  
 Product: **Audio**—Mixers, Amplifiers, Pre-Amplifiers, Noise Reducers;

**Lighting**—Chasers/Sequencers (16 Channels), Color Organs (16 Channels), Dimmer Boards, Strobes, Lasers, Spot; **Dance Floors/Walls/Ceilings**—Neon, Computerized, Custom; **Planning/Construction**—Consultants, Designers, Installers & Builders (Total Package).  
**BROWNING MULTI-MEDIA SYSTEMS/BMS SYSTEMS**, 404 Spadina Crescent W., Saskatoon, Sask. S7M 1N9. Tel: (306) 653-0611.  
 Product: **Audio**—BMS Portable Disk Jockey Units/Decks; **Lighting**—BMS Track (16, 12, 10, 6, 4, 3 Channels), COSMIC LIGHTS Chasers/Sequencers (16, 12, 10, 6, 4, 3 Channels), Color Organs (34 Channels); **Special Effects**—Mirror Balls (48"–6"), LUMISPEC Spinners; **Dance Floors/Walls/Ceilings**—Incandescent, Non-Computerized, Custom; **Planning/Construction**—Consultants (Audio, Lighting, Projection), Designers (Lighting), Installers (Total Package).  
**C C T LIGHTING INC.**, 245 Carlan Ave., Toronto, Ont. M4M 2S6. Tel: (416) 469-3766. Exec.: P. Rose; Sales Mgr.: D. Rumack.  
 Product: **Lighting**.  
**CABLE BROS. LTD.**, 7915 Argyll Rd., Edmonton, Alta. Tel: (403) 465-9731.  
 Product: **Planning/Construction**—Designers, Installers.  
**CANSTRUP MFG. LTD.**, 60 Production Dr., Scarborough, Ont. M1H 2X8. Tel: (416) 438-6506. Telex: 065-25155. Pres.: R. Brown.  
 Product: **Lighting**—Spot (Fresnel), Follow Spot, Pin Spot, Spot Banks, Track, Strip; **Special Effects**—Fog Machines, Portable Displays, Spinners, Rainlight Bars; **Dance Floors/Walls/Ceilings**—Incandescent, Kits.  
**CERWIN-VEGA CANADA LTD.**, 2360 Midland Ave., Unit 21, Scarborough, Ont. M1S 4A9. Tel: (416) 292-6645. Telex: 06-525303. Gen. & Sales Mgr.: Garry R. Hennan; Adv. Mgr.: Suzanne Thomaidis.  
 Product: **Audio**—CERWIN-VEGA Mixers (8 Inputs, 2 Outputs), Portable Disk Jockey Units/Decks, Amplifiers, Speakers, Microphones (Condenser, Dynamic), Equalizers, Bass Boosters; METRON Pre-Amplifiers; **Planning/Construction**—Consultants (Audio).  
**CHEER MUSIC POOL**, 24 Ryerson Ave., 2nd fl., Toronto, Ont. M5T 2P3. Tel: (416) 862-7491. Pres.: Myron Cauderion; Co-Ord.: Daniel Cauderion; Adv. Mgr.: Geoffrey Roberts.  
**CONTROL LIGHTING LTD.**, 7035 Farrell Rd. SE, Calgary, Alta. T2H 0T3. Tel: (403) 255-7716. Telex: 03-825849. VP: M.C. Harker.  
 Product: **Lighting**—Controllers, Dimmer Boards, Spot (Fresnel & Ellipsoidal), Follow Spot, Strip, Portable & Console-style Memory Systems, **Projection Systems**—Special Effects Projectors, **Special Effects**—Mirror Balls, Bubble Machines, Fog Machines.  
**DISCO UNLIMITED CANADA LTD.**, 67 Steeles Rd. E., Markham, Ont. L3R 2M4. Tel: (416) 495-6411. Pres.: Syd Hopkins; Serv. Advisor: Larry Jemmett.  
 Product: **Audio**—Mixers, Portable Disk Jockey Units/Decks, Amplifiers, Speakers; **Lighting**—Chasers/Sequencers (10 Channels), Spot, Track, Strip; **Special Effects**—Fog Machines, Signs; Computerized/Psychedelic/Illuminated; **Dance Floors/Walls/Ceilings**—Incandescent, Computerized; **Planning/Construction**—Consultants, Designers & Installers (Audio, Lighting, Projection, Flooring).  
**DISCO WAREHOUSE**, 125 W. Fifth Ave., Vancouver, B.C. V5Y 1H9. Tel: (609) 879-7761. Mktg. Mgr.: David Dickinson.  
 Product: **Audio**—CERWIN-VEGA, GLI Equipment; **Lighting**—DIVER, SITRONICS, EKKOR, TRIPP, VUE-MORE Equipment; **Special Effects**—NATIONAL PRODS. Equipment; **Planning/Construction**—Consultants, Designers & Installers (Audio & Lighting); Other—Relative Tempo Information for DJs.  
**DYNACOM COMMUNICATIONS INT'L**, 5521 Beamster Pl., Montreal, P.Q. H3W 2M4. Tel: (514) 342-5200. Pres.: David P. Leonard.  
 Product: **Planning/Construction**—Consultants (Total Package—Environmental Communications), Designers (Total Package).  
**EFSTON SCIENCE INC.**, 3500 Bathurst St., Toronto, Ont. M6A 2C6. Tel: (416) 787-4584.  
 Product: **Lighting**—Chasers/Sequencers, Color Organs, Dimmer Boards, Strobes, Lasers, Ultraviolet/Blacklight, Spot; **Video**—Large Screen Television/Video Projectors; **Projection Systems**—Slide Projectors, Special Effects Projectors, Projector Attachments; **Special Effects**—Mirror Balls.  
**ELECTRO-HARMONIX CANADA**, 379 Adelaide St. W., Suite 202, Toronto, Ont. M5V 1S5. Tel: (416) 368-4715. Pres.: Mike Matthews; Sales Mgr.: Norma Jane Wilson.  
 Product: **Audio**—Mixers, Amplifiers, Equalizers; **Lighting**—LEO Displays.  
**ELECTROHOME LTD.**, 809 Wellington St. N., Kitchener, Ont. N2G 4J6. Tel: (519) 744-7111.  
 Product: **Audio**—ELECTROHOME/PLANAR Amplifiers, Tuners, Receivers; **Video**—ELECTROHOME/ADVENT Large Screen Television/Video Projectors; **Games**—ELECTROHOME Video/Electronic (Console).  
**ELECTRO-VOICE INC.** (sub. of Gulton Inds. Inc.), 345 Herbert St., Ganaquo, Ont. K7G 2V1. Tel: (613) 382-2141. Gen. Mgr.: Mark Simmons.  
 Home office: USA.  
 Product: **Audio**—ELECTRO-VOICE Speakers, Microphones (Condenser, Dynamic); TAPCO Mixers, Amplifiers; WHITE INSTRUMENTS Equalizers.  
**EMPE SCIENTIFIC CORP. LTD.**, 65 Martin Ross Ave., Downsview, Ont. M3J 2L6. Tel: (416) 661-3910.  
 Product: **Audio**—EMPIRE Phono Cartridges, Styli—Pickup, Cables; AUDIO GROOVE Headphones, Cables.  
**FREEN SCREEN LTD.**, 2238 200 Granville St., Vancouver, B.C. V6C 1S4. Tel: (604) 688-9495. Telex: 04-54449. Exec.: Richard O. Pyris.  
 Product: **Projection Systems**—Screens (Rear).  
**FUJITSU TEN CORP. OF AMERICA**, 1145 Bellamy Rd. N., Scarborough, Ont. M1H 1H5. Tel: (416) 431-9332.  
 Product: **Audio**—TEN Receivers.  
**HARRIS SYSTEMS LTD.**, 19 Lesmill Rd., Oon Mills, Ont. M3B 2T3. Tel: (416) 441-2400.  
 Branch: **Pointe-Claire, P.Q.**, 212 Brunswick Blvd. Postal Code: H9R 1A6. Tel: (514) 694-3371. Telex: 05-822646.  
 Product: **Audio**—Mixers (16-5 Inputs, 7-1 Outputs), Pre-Amplifiers, Turntables.  
**I C LIGHTING SYSTEMS**, 1014 Fourth St. E., Saskatoon, Sask. S7K 1K5. Tel: (306) 343-9314. Gen. & Adv. Mgr.: R. Heineke; Adv. Mgr.: B. Fah. Product: **Lighting**—IC LIGHTING Chasers/Sequencers (16, 12, 8, 4 Channels), Color Organs (8, 4 Channels), Track, Strip; MULTI QUAD Dimmer Boards.  
**I E P (INTERNATIONAL ELECTRONIC PROD'N LTD.)**, 8070 Metropolitan E., Montreal, P.Q. H1K 1A1. Tel: (514) 353-9933.  
 Product: **Audio**—IEP Mixers (Custom), Speakers; IBL Amplifiers; **Lighting**—IEP Chasers/Sequencers, Dimmer Boards, Strobes, Spot, Track, Strip (All Custom); **Dance Floors/Walls/Ceilings**—Incandescent, Computerized, Custom; **Planning/Construction**—Consultants & Designers (Total Package), Installers & Builders (Audio, Lighting).  
**IDEA CONSULTANTS INC.**, 21 New St., Toronto, Ont. M5R 1P7. Tel: (416) 961-4405.  
 Product: Design, Contracting, Operations, Marketing, Installation.  
**INTERNATIONAL AUDIO VISUAL LTD.**, PO Box 1096, Coquitlam, B.C. V3J 6Z4; 224 Cayer St., Coquitlam, B.C. V3K 5A9. Tel: (604) 522-7155.  
 Product: **Audio**—Mixers, Amplifiers, Pre-Amplifiers, Tuners, Receivers, Speakers, Microphones, Headphones; **Lighting**—Follow Spot, Special Ma-

terials—Slide Libraries; **Projection Systems**—Film/Movie Projectors, Slide Projectors, Screens.  
**INTERNATIONAL ELECTRONIC PROD'N LTD.**, see IEP.  
**JULIANA'S SOUND SERVS. (CANADA) LTD.**, 1015 Beaver Hall Hill, Suite 315, Montreal, P.Q. Tel: (514) 878-1177.  
 Int'l branch: USA.  
 Product: **Audio**—JULIANA'S Mixers, Portable Disk Jockey Units/Decks, Headphones; **Lighting**—JULIANA'S Dimmer Boards; MOOE Chasers/Sequencers; **Planning/Construction**—Consultants & Designers (Total Package).  
**KINGSWOOD ENTERTAINMENT CONCEPTS LTD.**, 14 Verral, Toronto, Ont. M4M 2R2. Tel: (416) 463-6477. Telex: 065-24703. Pres. & Sales Mgr.: Michael Wilkins; Designer/Eng.: Peter Loughane.  
 Product: **Audio**—Custom Disk Jockey Units/Decks, Speakers; **Lighting**—Custom Fixtures; **Dance Floors/Walls/Ceilings**—Neon, Incandescent, Custom; **Planning/Construction**—Consultants, Designers, Installers & Builders (Total Package).  
**LAMEL AUTOMATIC MACHINES INC.**, 151 Rockland Rd., Montreal, P.Q. H3P 2W3. Tel: (514) 731-8571. Pres.: Pierre Laniel; Sales Mgr.: Jean Coutr. Product: **Games**—ATARI, EXIOY, GRENIN, MIDWAY, TAITO Video/Electronic; BALLY, GOTTLEIB, STEERN, WILLIAMS Pinball; ATARI, EXIOY, GRENIN, MIDWAY, TAITO Arcade; FASNA Soccer/Football (Foodsball); AMERICAN SHUFFLEBOARD Shuffleboard, VALLEY Billiards.  
**LIGHTOLIER CANADA LTD.**, 2736 SE Marine Dr., Vancouver, B.C. V5S 2H1. Tel: (604) 437-0417—Markham, Ont., 20 Torbay Rd. Postal Code: L3R 1G6. Tel: (416) 495-0227—Lachine, P.Q., 3015 Rue Louis A. Amos. Postal Code: H8T1C4. Tel: (514) 636-0670.  
 Product: **Lighting**—Track; **Projection Systems**—Special Effects Projectors.  
**LIGHTS FANTASTIC**, see Mooretronics.  
**LUMIBEC**, 1600 E. Marie-Anne, Montreal, P.Q. H2J 2C8. Tel: (514) 525-0616.  
 Product: **Planning/Construction**—Designers.  
**M A S LASER**, 1332 Williams St., Montreal, P.Q. H3C 1R5. Tel: (514) 932-5131.  
 Product: **Lighting**—Custom Laser Systems.  
**McKEEN ELECTRONICS LTD.**, 780 Bank St., Ottawa, Ont. K1S 3V6. Tel: (613) 236-7242.  
 Product: **Audio**—ALTEC Amplifiers, Speakers; BURDEN Noise Reducers; CITRONIC Mixers, Pre-Amplifiers; dbx Noise Reducers; H/H Amplifiers; HARMAN/KARON Receivers; MARANTZ Tuners; ORTOFON Phono Cartridges; REVOX Tape Recorders/Players; SME Tonearms; SENNHEISER Microphones; TEAC Tape Recorders/Players.  
**MOORETRONICS (CANADA) INC./LIGHTS FANTASTIC**, 23 Lakeshore Rd., Pointe Claire, Montreal, P.Q. H9S 4H1. Tel: (514) 697-0156. Pres.: Gregg Moore; VP: Nelson Proulx; Sales Mgr.: Lorne McGuire; Adv. Mgr.: Bernadette Duffy.  
 Product: **Audio**—BGW Amplifiers, Pre-Amplifiers; BEYER Microphones, Headphones; CERWIN Speakers; DBX Bass Boosters; ELECTRO-VOICE Microphones; GAUSS Speakers; ICE Mixers (6 Inputs, 4 Outputs), Amplifiers; KLARK/TEKNIK Pre-Amplifiers, Equalizers; KOSS Headphones; MOORETRONICS Portable Disk Jockey Units/Decks; SHURE Phono Cartridges, Styli—Pickup; TECHNICS Turntables; TELEC MIXERS (6, 4 Channels); **Lighting**—MOORETRONICS Chasers/Sequencers (10-4 Channels), Color Organs (4, 3 Channels), Dimmer Boards, Strobes, Ultraviolet/Blacklight, Spot (Fresnel, Ellipsoidal), Follow Spot, Track, Strip, Revolving Space Beacons; **Projection Systems**—HANIMEX Slide Projectors, KODAK Slide Projectors, OPTIKINETICS Special Effects Projectors, Liquid Projectors, RANK Special Effects Projectors, Liquid Projectors, Projector Attachments; **Special Effects**—ICE Bubble Machines; MOORETRONICS Mirror Balls, Fog Machines, Signs; Computerized/Psychedelic/Illuminated, Confeetti Canons, Triangles, Chrome Helicopters, Spinners, Tube Lighting; **Dance Floors/Walls/Ceilings**—Neon, Incandescent, Computerized, Custom; **Planning/Construction**—Consultants (Lighting, Projection, Flooring, Decor).  
**RUPERT WEE OF CANADA LTD.**, 2721 Rena Rd., Malton, Ont. L4T 3K1. Tel: (416) 677-6611.  
 Product: **Audio**—Mixers (52-8 Inputs, 32-2 Outputs), Portable Disk Jockey Units/Decks, Equalizers; **Planning/Construction**—Consultants, Designers & Installers (Audio).  
**REGENT YENDING & AMUSEMENTS LTD.**, 880 Wellington St., Ottawa, Ont. K1R 6K7. Tel: (613) 237-6411. Pres. & Adv. Mgr.: Eric Levin; Sales Mgr.: Jean-Guy Royer.  
 Product: **Games** (Installation, Service).  
**ROSCOE'S SOUND PROD'N & DISCOTHEQUES LTD.**, 1723 W. Fourth Ave., Vancouver, B.C. V6J 1M2. Tel: (604) 734-4831. Pres. & Sales Mgr.: Barry W. Jinks; VP & Adv. Mgr.: Charles Lyall.  
 Product: **Audio**—ROSCOE'S PORTABLE Disk Jockey Units/Decks; **Lighting**—OVERSTRONICS Chasers/Sequencers (16, 12, 8, 4 Channels), Strobes; LUMINARIE Chasers/Sequencers (16, 12, 8, 4 Channels), Color Organs (4, 3 Channels), Dimmer Boards; PULSAR Strobes; ALTMAN Spot (Fresnel, Ellipsoidal), Follow Spot; KLEIGL, STRANO Spot (Fresnel, Ellipsoidal); CSI Follow Spot; LITELAB Track; TIVOLI Strip; **Special Effects**—ROSCOE'S Signs; Computerized/Psychedelic/Illuminated; **Dance Floors/Walls/Ceilings**—Neon, Incandescent, Computerized, Non-Computerized, Custom; **Planning/Construction**—Consultants, Designers, Installers & Builders (Audio, Lighting).  
**SAGUENAY MUSIQUE INC.**, Place du Saguenay, 1324 Blvd. Talbot, Chocomaire, P.Q. G7H 4B8. Tel: (418) 549-8628. Pres.: Gilles Gagne; Sales Mgr.: Jacques Gagne; Adv. Mgr.: Alain Oassylva.  
 Product: **Planning/Construction**—Consultants, Designers & Installers (Audio, Decor).  
**SONY OF CANADA LTD.**, 1370 Sony Pl., Winnipeg, Man. R3C 3C3. Tel: (204) 284-7160.  
 Product: **Audio**—Amplifiers, Pre-Amplifiers, Tuners, Receivers, Speakers, Turntables, Tonearms, Phono Cartridges, Styli-Pickup, Tape Recorders/Players (Open Reel); Microphones (Condenser, Dynamic), Noise Reducers, Decoders & Demodulators, Headphones.  
**SOUND DYNAMIX INC.**, 486 Evans Ave., Unit 1-A, Toronto, Ont. M8W 2T7. Tel: (416) 259-8071. Pres. & Sales Mgr.: Richard M.G. Kuris; Adv. Mgr.: Dennis E. Hampson.  
 Product: **Audio**—dbx Noise Reducers; DYNAMIX Mixers, Portable Disk Jockey Units/Decks, Amplifiers, Pre-Amplifiers, Receivers, Speakers; GLI Amplifiers, Pre-Amplifiers, Speakers, Equalizers, Headphones; **Lighting**—DYNAMIX Chasers/Sequencers (4, 3 Channels), Color Organs (3 Channels), Dimmer Boards, Spot, Track, Strip; **Dance Floors/Walls/Ceilings**—Neon, Incandescent, Computerized, Non-Computerized, Custom; **Planning/Construction**—Consultants, Designers, Installers & Builders (Total Package).  
**STARLIGHT EQUIP. LTD.**, 144 Riverside, North Vancouver, B.C. V7H 1T9. Tel: (604) 929-5401. Telex: 04-352646. Pres.: E. J. O'Connor; Sales & Adv. Mgr.: Neil McKenzie.  
 Product: **Audio**—FAL Portable Disk Jockey Units/Decks; PASO Amplifiers, Pre-Amplifiers, Speakers; **Lighting**—ALTMAN Ultraviolet/Blacklight, Spot



## INTERNATIONAL

(Fresnel, Ellipsoidal), Follow Spot; CAPITOL Spot (Fresnel, Ellipsoidal), Follow Spot; COLORTRAM Dimmer Boards, Spot (Fresnel, Ellipsoidal), Follow Spot; DILOR Dimmer Boards; LUMINAIRE Chasers/Sequencers, Color Organs; OPTI Effects/Accessories; PULSAR Effects/Accessories; Projection Systems—BELL & HOWELL Film/Movie Projectors; OPTI Special Effects Projectors, Liquid Projectors; RDS Special Effects Projectors; Special Effects—ARTCO Fog Machines; ICE Bubble Machines; NATIONAL Mirror Balls, OPTI Bubble Machines; Planning/Construction—Designers, Installers & Builders (Total Package).

**TIVOLI LIGHTING**, 872 Cordova E., Vancouver, B.C. V6A 1M4. Tel: (604) 253-4161. Telex: 045-4426. Exec. & Sales Mgr.: Ken Metcalfe.

Product: Lighting—DASP Controllers; TIVOLI Lighted Handrails, Chase & Static Tubing, Chandeliers, Dividers, Curtains; TIVOLITE Bulbs; Special Effects—STARLITE PANELS; TIVOLITE Drop-In Bulb Panels; Dance Floors/Walls/Ceilings—Floors, Walls, Ceilings; Planning/Construction—Consultants, Designers.

**TRI-TEL ASSOC'S. LTD.**, 105 Sparks Ave., Willowdale, Ont. M2H 2S5. Tel: (416) 499-5044. Telex: 065-25230. Pres.: R.B. Finkle; Mgt. Mgr.: R.W. Finkle.

Product: Audio—DENON Turntables, Tonemarks, Phono Cartridges, Stylus—Pickup, Tape Recorders/Players (Cassette); STANTON Phono Cartridges, Stylus—Pickup, Headphones.

**VISUALITE LTD.**, 102-104 Martin Ross Ave., Downsview, Ont. M3J 2L4. Tel: (416) 661-1391.

Product: Lighting—Chasers/Sequencers (1 Channel), Color Organs (2 Channels), Strobes, Ultraviolet/Blacklight, Spot (Brand Names: PULSAR, SENSALITE); Special Effects—Signs: Computerized/Psychedelic/Illuminated; Dance Floors/Walls/Ceilings—Incandescent, Custom.

## DENMARK

### PROMOTERS

Arte Teater-og Musikorganisation, 64 Hvidskildevej, DK-2400 Copenhagen NV. Tel: (01) 10-16-22. Telex: 16380.

D K B Concertpromotion, 2 Gøthersgade, DK-1123 Copenhagen K. Tel: (01) 11-81-81. Telex: 16781. Contacts: Steen Mariboe, Flemming Schmidt. Promotes: Rock, MOR, Jazz.

Terr: Austria; Benelux; Denmark; England; Finland; France; Germany; Italy; Norway; Portugal; Spain; Sweden; Switzerland.

International Concert Org. A/S, 24 Knabrostraede, DK-1210 Copenhagen K. Tel: (01) 12-20-00. Telex: 27531.

Promotes: Rock, Soul, MOR, Country, Jazz, Folk, Latin.

Terr: Europe.

Radio Denmark, Rosenørns Alle 22, DK-1999 Copenhagen V. Tel: (01) 35-06-47. Prod's: Erik Moseholm, Ole Matthesen, Ib Skovgaard.

Promotes: Jazz.

Terr: Denmark.

Scandinavian Booking Agency, Skodsborg Strandvej 114, DK-2942 Skodsborg. Tel: (02) 80-66-22. Contact: Anders Stefansen.

Promotes: Rock, Soul, MOR, Country, Jazz, Folk, Latin.

Terr: Europe.

Sticks Concert Prod'n, 27 Elmavej, DK-2830 Copenhagen V. Tel: (02) 85-10-66. Telex: 37567 STICKS DK. Gen. Mgr.: Per Hoiness; Promo. Mgr.: Janne Hoiness; Tour Mgr.: Mikkel Jørgensen.

Promotes: Rock, Soul, MOR, Jazz, Folk, Latin, Classical.

Terr: Europe including Scandinavia.

Knud Thorbjørnsen Aps, 35 Gronnegade, DK-1107 Copenhagen K. Tel: (01) 12-26-10. Telex: 16996.

Promotes: Rock, Soul, Jazz.

Terr: Europe including Scandinavia.

Tuba Concert Prod'n K/S, Amagerloft 15, DK-1160 Copenhagen K. Tel: (01) 12-33-10. Telex: 15929. Contact: Jerry Ritz.

Promotes: Rock, MOR, Folk.

Terr: Europe.

### FACILITIES

Ålborg—Ålborghallen, 4 Europa Plads, DK-9100 Ålborg. Tel: (08) 13-13-33. (Seats 2300).

Århus—Veiby-Risskov Hallen, DK-8210 Århus N. Tel: (06) 17-57-88. (Seats 2800).

Copenhagen—Bella Center A/S, Center Blvd., DK-2300 Copenhagen S. Tel: (01) 51-88-11. Cable: BELLACENTER. Telex: 31188.

Copenhagen—Falkoner Theatre, 9 Falkoner Alle, DK-2000 Copenhagen F. Tel: (01) 86-12-00. (Seats 2100).

Copenhagen—Forum, 1 Julius Thomsens Plads, DK-1925 Copenhagen V. Tel: (01) 35-28-02. (Seats 5000).

Copenhagen—Tivolis Koncertsal, 20 Tietgensgade, DK-1704 Copenhagen V. Tel: (01) 15-10-10. (Seats 1770).

Glostrup—Brøndby Hallen, 10 Brøndby Stadion, DK-2600 Glostrup. Tel: (02) 45-58-00. (Seats 6000).

Herning—Herning Hallerne, Vardevej, DK-7400 Herning. Tel: (07) 12-60-00. (Seats 3500).

Holstebro—Holstebro Hallen, Holstebro. Tel: (07) 42-23-33. (Seats 2500).

Nykøbing—Nykøbing F-Hallen, 4A Norre Blvd., DK-4800 Nykøbing F. Tel: (03) 85-36-66. (Seats 1700).

Vejle—Idrættens Hus, Vestre Engvej 57, DK-7100 Vejle. Tel: (05) 82-32-00. Ass't Mgr.: Johnny Hansen. (Seats 1120 permanent, 1068 portable).

Sound: Philips mixer, speakers.

Lighting: Standard Electric 2000-watt follow spots.

Services/Facilities: Cleanup; Hornung & Moeller Concert Piano.

### FESTIVALS

Copenhagen Jazz Festival, c/o Copenhagen City Center, Pilestræde 4, 2, DK-1112 Copenhagen K. Tel: (01) 11-74-74.

## ARTISTS

**AKKERMAN, JAN**, see Project.

**ANINA**, Sonet; BA: Sticks Booking; PM: Janne Hoiness—Sticks Personal Mgmt.

**ANNIKA**, EMI; BA: Eugen Tajmer; PM: Hamlet.

**APPLEJACKS**, Recca; BA: Ankerstjerne Booking.

**BALDUR**, Black Label; BA/PM: Aarhus.

**BALLAST**, Sonet; BA/PM: Aarhus.

**BAMSES WENNER**, KMF; BA: MN Music; PM: John Madsen—MN Music.

**BANKS, PAUL & JORGEN LANG**, Medley; BA: Marianne Jul—Musik & Sang; PM: Musik & Sang.

**BOOGIE TONBEM**, Recca; BA: Ankerstjerne Booking; PM: Finn Reiner.

**BORNETEATER, JYTTIE ABILDSTROMS**; BA: Musik & Sang.

**BRATS**, CBS; BA: Rock On.

**BRAUER, JOCHEN, BAND**; BA: Uwe Otte.

**BRENNER, MICHAEL, BAND**, EMI; BA/PM: Peer Neslein.

**BRIKTOFTE, JERS, & MIK, EMI**; BA: Eugen Tajmer; PM: Hamlet.

**BURNING RED IVANHOE**, Pick Up; BA: Soren Højberg; PM: John Christoffersen—Soren Højberg.

**BUZSTOP**, Metronome; BA: Per Nielsen.

**BYSTEDS, KRAEN**; BA: Musik & Sang.

**DAEMONER, JOHNNY & DE KOLDE**, Genlyd; BA: Sanne Holst—Rock On; PM: John Rossing—Rock On.

**DE GLYDNE LOVER**; BA: Musik & Sang.

**DELTA CROSS BAND**, Medley; BA: POH Booking; PM: Henriette Blix—POH Booking.

**DISSING, POVIL**; BA: Musik & Sang.

**DJURSLANDSPILLEMAENDENE**, Genlyd; BA/PM: Aarhus.

**DRONNINGENS LIVSTYKKE**; BA: Musik & Sang.

**ELMER**, CBS; BA: POH Booking.

**EMBORG, JOERGEN**, Kog Paere; BA: Joergen Emborg.

**ENGIN, ATILLA, RA**; PM: Per Meistrup.

**ENTRANCE/PALLE MIKKELBORG**, Metronome/WEA; BA: Sticks Booking; PM: Per Hoiness—Sticks Personal Mgmt.

**FABRISUS-BJERRE, BENT**, Metronome; BA: Metronome.

**FESSORS BIG CITY BAND**, Storyville; BA: Inga Lindgreen, Musik & Sang; PM: Inga Lindgreen.

**FYNS HARMONIFORVIRRING**; BA: Musik & Sang.

**GARBUTT, VIN**; BA: Musik & Sang.

**GNAGS**, Genlyd; BA: Rock On; PM: John Rossing—Rock On.

**GRIP, ERIK**; BA: Musik & Sang.

**HALL, EIGIL, PMP, RA**; PM: Per Meistrup.

**HAMMARLUND, JAN**; BA: Musik & Sang.

**HAMPEL, BERNI, SHOWBAND**; BA: Uwe Otte.

**HANSEN, BJARNE JES**; BA: Musik & Sang.

**HARRIT, WELS**, see Maria Stenz.

**HASTER SHOWBAND**; BA: Musik & Sang.

**HAUSGAARD, NIELS**, Medley; BA: Marianne Jul—Musik & Sang; PM: Musik & Sang.

**HOJLAND, BIRGER**, Remi; Contact: Remi Music.

**HOLST, BENNY, & ARNE WUERGLER**; BA: Musik & Sang.

**INGMANN, GRETHE**, Polydor; BA/PM: Steen Witrock.

**JAGUARS**, Ra; PM: Per Meistrup.

**JENSEN, "FISKER" THOMAS**; BA: Musik & Sang.

**JODLE JOHNNY, RECA**; BA: Ankerstjerne Booking; PM: Finn Reiner.

**JONES, THAD, ECLIPSE**, Metronome; BA: Lis Rasmussen.

**JORGENSEN, C.V.**, Medley; BA: POH Booking; PM: Henriette Blix—POH Booking.

**KAMAELEON**, Amar; BA/PM: Aarhus.

**KANSAS CITY STOMPERS**; BA: Musik & Sang.

**KELLERMAN, LONE**, CBS; Contact: CBS Recs.

**KIESA, ROGER, RA**; BA: Artist Center; PM: Per Meistrup.

**KJOLLER, POVIL**; BA: Musik & Sang.

**KLICKE**, Medley; BA: Aarhus; PM: Gunnar K. Madsen—Aarhus.

**KNOR, MARIAMINE**; BA: Musik & Sang.

**KNUDSEN, KENNETH**, Sonet; BA/PM: Janne Hoiness—Sticks Personal Mgmt.

**KRAEN BYSTEDS**, Stuk; BA/PM: Aarhus.

**LANG, JORGEN**, see Paul Banks.

**LARSEN, KIM**, CBS; Contact: CBS Recs.

**LASSE & MATHILDE**, Medley; BA: Allan Corfixen, Musik & Sang.

**LEVITAN, RALPH, RA**; PM: Per Meistrup.

**LINDH, BJORN JASON**, Sonet; BA: Sticks Booking; PM: Per Hoiness—Sticks Personal Mgmt.

**LINDHARD & ULVENE**, Sonet; BA: Lykke Music; PM: Jens Lykke—Lykke Music.

**LINIE 3**, Tuba; BA: Tuba; PM: Jerry Ritz—Tuba.

**LUNA**, Pentagram; BA/PM: Aarhus.

**LUNDESKOV, LASSE**, see Maria Stenz.

**LYBERTH, RASMUS**; BA: Musik & Sang.

**MALURT**, Medley; BA: Kobenhavns Musikontor.

**MARSCHER & FRIENDS**, Ra; PM: Per Meistrup.

**MARTIN, REMI**, Remi; Contact: Remi Music.

**MATAO, RA**; PM: Per Meistrup.

**MEMPHIS, JENS**; BA: Musik & Sang.

**MOLLER, STIG, BAND**, Metronome; BA: POH Booking.

**MOSTERS, HANS, VOVSE**, Hamlet; BA: Eugen Tajmer; PM: Hamlet.

**N R & G, EMI**; BA/PM: Steen Witrock—IPM.

**NEUMANN, ULLA, MIKAEL & ULRIK**, Phonogram; BA/PM: Steen Witrock—IPM.

**NICKLIN, CY**, Sonet; BA: Sticks Booking; PM: Per Hoiness—Sticks Personal Mgmt.

**NIGHT QUEEN**, Mona Lisa; BA: Lykke Music; PM: Jens Lykke—Lykke Music.

**OLAFSSON, FINN**, Metronome; BA: Musik & Sang. Olafssongs Booking.

**OLSEN BROTHERS, EMI**; BA/PM: Steen Witrock—IPM.

**OSTJYDSK MUSIKFORSYNING**, Medley; BA: Anders Erboe.

**PAPA BUE'S WIKING JAZZ BAND**, V-King; BA/PM: J. Svare.

**PARKERING FORBUDET**, Medley; BA/PM: Finn Lynne Christensen.

**PASADENA ROOF ORCH.**; BA: Uwe Otte.

**PASKE, ERIK**; BA: Musik & Sang.

**PILLON BAND**; Genlyd; BA: Sanne Holst—Rock On; PM: John Rossing—Rock On.

**PIN UPS**, Break; BA/PM: Allan Ranfelt.

**PODA POPULAR**; BA: Musik & Sang.

**PROJECT (JAN AKKERMAN)**; BA: Sticks Booking; PM: Per Hoiness—Sticks Personal Mgmt.

**RADIO**, Break; BA/PM: Allan Ranfelt.

**RASMUSSEN, TOMMAGEL**; BA: Musik & Sang.

**RAUG, PIA**, Metronome; BA: Musik & Sang. Olafssongs Booking.

**RENBOURN, JOHN**; BA/PM: Musik & Sang.

**RICKFORS, MIKAEL**, Sonet; BA: Sticks Booking; PM: Per Hoiness—Sticks Personal Mgmt.

**RIFFS**, Tuba; BA/PM: Tuba.

**ROMER, LOTTE, BAND**, CBS; BA: Rock On; PM: John Rossing—Rock On.

**RUGSTED/KREUTZFELDT**, CBS; BA: Kon-Tur.

**RUSSELL, NAT**, Recca; BA: Ankerstjerne Booking.

**SAND PA GULVET**; BA: Musik & Sang.

**SCHAFFER, JANNIE**, CBS; BA: Sticks Booking; PM: Per Hoiness—Sticks Personal Mgmt.

**SEBASTIAN**, Medley; PM: Niels Halm.

**SEEBACH, TOMMY, EMI**; BA/PM: Niels Halm.

**SHIT & CHANEL**, Metronome; BA: Aarhus.

**SHU-BI-DUA**, Storykophon; BA/PM: Knud Thorbjørnsen.

**SIEVERT, CHRISTIAN**; BA: Musik & Sang.

**SILLE, PER**, Remi; Contact: Remi Music.

**SIR HENRY**, EMI; Contacts: Hamlet, Niels Hastrup, Eugen Tajmer.

**SKILFINGER**; BA: Musik & Sang.

**SKOLLER, EDDIE**, Tuba; BA: Tuba; PM: Jerry Ritz—Tuba.

**SKUNK FUNK**, Pentagram; BA: Sanne Holst—Rock On; PM: John Rossing—Rock On.

**SODS/SORT SOL**, Medley; BA: Medley Recs.; PM: Kit Nielsen—Medley Recs.

**STANDER, ARTHUR & THE JOYFUL ARIK**, Metronome; BA: Metronome.

**STENLUNDS, ARNE, BKG BAND**, Ra, Gold Label; PM: Per Meistrup.

**STENZ, MARIA, LASSE LUNDESKOV & NIELS HARRIT**; BA: Musik & Sang.

**STRUBES, HENRIK, FLYVEDE DUD**; BA: Musik & Sang.

**SYLVESTER & SVALLERNE**; BA: Musik & Sang.

**T V 2**, CBS; BA: Aarhus; PM: Sven Gaul—Aarhus.

**TOAST**, Tuba; BA/PM: Tuba.

**TOTALPETROLEUM**; BA: Musik & Sang.

**TREER, LARS**; BA: Musik & Sang.

**TRILLE**; BA: Musik & Sang.

**TROELS TROERS TRISTE TRID**; BA: Musik & Sang.

**VAN DANGO**, Medley, Recca; Contacts: Marianne Jul—Musik & Sang, Finn Reiner, Van Dango.

**VANG, IRENE**, Remi; Contact: Remi Music.

**VENNER, LOUISES**; BA: Musik & Sang.

**VESTH, PETER**, Recca; PM: Finn Reiner.

**VICH, THOMAS**, Remi; Contact: Remi Music.

**VOXPOP**, Genlyd; BA: Rock On; PM: John Rossing—Rock On.

**VREESWIJK, CORNELIS**; BA/PM: Musik & Sang.

**WARM GUNS**, Vertigo; BA: Rock On; PM: John Rossing—Rock On.

**WESTH, THORIK & PETER**, Recca; BA: Lykke Music; PM: Jens Lykke—Lykke Music.

**WHELLANS, MIKE**; BA: Musik & Sang.

**WINDING, KASPER**, CBS; BA: POH Booking.

**WOLFGANG & THE FOOT TAPPERS**, Sonet; BA: Lykke Music; PM: Jens Lykke—Lykke Music.

**WUERGLER, ARNE**, see Benny Holst.

**XANDRA**; PM: MN Music.

## BOOKING AGENTS/ PERSONAL MANAGERS/ CONTACTS

**AARHUS MUSIC OFFICE**, Vestergade 58, DK-8000 Aarhus C. Tel: (06) 12-77-22.

**ANKERSTJERNE BOOKING**, Torshøjvej 102, Kolt, DK-8361 Hasselager. Tel: (06) 28-11-00.

**ARTIST CENTER**, Bredgade 11, DK-7400 Herning. Tel: (07) 22-33-22.

**HENRIETTE BLIX**, see POH Booking.

**C B S RECS.**, Bogholder Alle 40, DK-2720 Vanlose. Tel: (01) 71-31-33. (Contact)

**FINN LYNNE CHRISTENSEN**, Willemoesgade 20, st. th., DK-2100 Copenhagen. Tel: (01) 38-93-95.

**JOHN CHRISTOFFERSEN**, see Soren Højberg.

**ALLAN CORFIXEN**, Egeskovgade 20, DK-5772 Kvaerndrup. Tel: (09) 27-10-27.

**JOERGEN EMBORG**, Englandsvej 160 Have 6, DK-2300 Copenhagen S. Tel: (01) 59-33-07.

**ANDERS ERBOE**, Horretvej 5, DK-8320 Marstet. Tel: (06) 29-18-10.

**SVEN GAUL**, see Aarhus.

**NIELS HALM**, Kattesundet 12, DK-1458 Copenhagen K. Tel: (01) 14-12-84.

**HAMLET PUBLIC RELATION**, Karlslunde Landevej 24, DK-2690 Karlslunde. Tel: (02) 15-17-18. Telex: 43140.

**NIELS NASTRUP**, Bentzonsvej 50A, DK-2000 Copenhagen F. Tel: (01) 19-10-50.

**JANNE HOINESS**, see Sticks Personal Mgmt.

**PER HOINESS**, see Sticks Personal Mgmt.

**SOREN HOJBERG BOOKING Aps**, Kongensgade 94, DK-6700 Esbjerg. Tel: (05) 13-40-00. Telex: 54218.

**SANNE HOLST**, see Rock On.

**I P M (International Personal Mgmt.)**, St. Kongensgade 46, DK-1264 Copenhagen. Tel: (01) 11-52-25.

**MARIANNE JUL**, see Musik & Sang.

**KOBENHAVNS MUSIKONTOR**, Frederiksborggade 48 C, st. tv., DK-1360 Copenhagen K. Tel: (01) 13-77-33.

**KON-TUR**, Kattesundet 12, DK-1458 Copenhagen K. Tel: (01) 13-27-16.

**INGA LINDGREEN MUSIC**, Radhusstræde 13, DK-1466 Copenhagen K. Tel: (01) 12-04-71.

**JENS LYKKE**, see Lykke Music.

**LYKKE MUSIC**, Slagelsegade 8, DK-7400 Herning. Tel: (07) 12-78-11.

**M N MUSIC**, Rosengade 28, DK-8000 Aarhus C. Tel: (06) 13-41-77.

**GUNNAR K. MADSEN**, see Aarhus.

**JOHN MADSEN**, see MN Music.

**MEDLEY RECS.**, Skelmsøvej 10, DK-2500 Valby. Tel: (01) 17-14-11.

**PER MEISTRUP PROD'NS**, 40 Artillerivej, DK-2300 Copenhagen S. Tel: (01) 57-09-10. Cable: MUSICALBE.

**METRONOME**, Vibevej 31, DK-2400 Copenhagen NV. Tel: (01) 19-01-12.

**MICHAEL MICHELSEN**, see Tuba.

**MUSIC TOURS LTD.**, 35 Gronnegade, DK-1107 Copenhagen K. Tel: (01) 12-26-10. Telex: 16996.

**MUSIK & SANG**, F.F. Utriksgade 8, DK-2100 Copenhagen O. Tel: (01) 18-03-05.

**PEER NESLEIN MGMT.**, Stenager 194, DK-2600 Glostrup. Tel: (02) 45-89-08.

**KIT NIELSEN**, see Medley Recs.

**PER NIELSEN BOOKING**, Vigerslevvej 45, DK-2500 Valby. Tel: (01) 16-32-74.

**OLAFSSONGS BOOKING**, Parupvej 44, DK-3230 Græsted. Tel: (02) 29-22-59.

**UWE OTTE (INTERNATIONALE KUENSTLER & KAPPELNEGENTUR)**, Am Berg 5, DK-2110 Buchholz 4. Tel: (04181) 3-14-51. Telex: 2189312.

**P D H BOOKING**, Laederstræde 28, DK-1201 Copenhagen K. Tel: (01) 11-22-00.

**ALLAN RANFELT**, Dronningensgade 2, DK-1420 Copenhagen K. Tel: (01) 57-39-92.

**LIS RASMUSSEN**, Gartnerhaven 7, DK-4440 Morkov. Tel: (03) 47-32-32.

**FINN REINER**, Nykøbingvej 18, DK-4571 Grevinge. Tel: (03) 45-93-89.

**REMI MUSIC**, Hedeparken 179, DK-2750 Ballerup. Tel: (02) 65-06-92.

**JERRY RITZ**, see Tuba.

**ROCK ON BOOKING & MGMT.**, Helsingborggade 13, DK-2100 Copenhagen O. Tel: (01) 18-42-00.

**JOHN ROSSING**, see Rock On.  
**LENE SEJAEK**, see Tuba.  
**STICKS BOOKING AGENCY/PERSONAL MGMT.**, 27 Elmevang, DK-2830 Virum-Copenhagen. Tel: (02) 85-10-66. Telex: 37567.  
**J. SVARE**, 12 Landskronagade, DK-2100 Copenhagen O. Tel: (01) 20-86-91.  
**EUGEN TUMER BOOKING**, Karlslunde Landevej 24, DK-2690 Karlslunde. Tel: (03) 15-17-18. Telex: 43140.  
**KNUD THORBJORNSEN A/S**, Grønnegade 35, DK-1107 Copenhagen K. Tel: (01) 12-26-10.  
**TUBA K/S**, Amagervej 15, DK-1160 Copenhagen K. Tel: (01) 12-33-10. Telex: 15929.  
**VAN DANGO BOOKING**, Hestkoblund 67, DK-3460 Birkerød. Tel: (02) 82-02-26.  
**STEEN WITTRICK**, see IPM.

## FRANCE

### PROMOTERS

**A T L T Ents.**, 13-15 Rue Dulong, 75017 Paris. Tel: (01) 227.02.09. Pres. & Dir. Gen.: Simone Ginière; Dir.: J.M. Monestier.  
**Promotes:** Jazz.  
**Terr:** France.  
**Albairon Concerts**, Villa Mowgli, La Calade 13, Les Playes, 83140 Six-Fours. Tel: (94) 25.69.36. Contact: Dominique Kihm.  
**Promotes:** Rock, Soul, Country, Jazz, Folk.  
**Terr:** Southeastern France; French Riviera.  
**Paul Barrière**, Olympia Prod'n, Varietes 35, Av. Felix Moureu, 64200 Biarritz. Tel: (59) 03.69.31, 03.65.39.  
**Georges Baud**, 68 Av. de la Grande-Armée, 75016 Paris. Tel: (01) 261.01.36.  
**Georges Bernardet**, 104 Rue Nollet, 75017 Paris. Tel: (01) 627.38.10.  
**Jacques Canetti**, 252 Rue du Faubourg St. Honore, 75008 Paris. Tel: (01) 563.76.24.  
**Georgy Gay**, 141 Rue de Flandre, 75019 Paris. Tel: (01) 242.98.52.  
**Roland Hubert**, 32 Av. Pierre 1er-de-Serbie, 75008 Paris. Tel: (01) 256.29.23/34.  
**K C P**, 23 Rue Oudrenoy, 75016 Paris. Tel: (01) 503.01.50. Dir.: Albert Koski.  
**Promotes:** Rock, Jazz.  
**Terr:** France.  
**Marouani Org./Albert Travel Agency**, 35 Rue Marbeuf, 75008 Paris. Tel: (01) 225.65.90.  
**Officielle du Spectacle Agency**, 67-71 Rue Pigalle, 75009 Paris. Tel: (01) 285.14.20.  
**Georges Olivier**, 24 Rue de Leningrad, 75008 Paris. Tel: (01) 387.97.40.  
**Orchestre de Bordeaux Aquitaine**, 28 bis Cours Xavier Arnoz, 33000 Bordeaux. Tel: (56) 44.70.71.  
**Promotes:** Classical.  
**Terr:** Aquitaine.  
**R T L-WRTL**, 22 Rue Bayard, 75008 Paris. Tel: (01) 720.44.44. Dir.: Dominique Farran.  
**Promotes:** Rock, Soul.  
**Terr:** France.  
**Radio France**, 116 Av. du President Kennedy, 75015 Paris. Tel: (01) 224.25.85. Contact: Andre Francis.  
**Promotes:** Soul, Jazz, Religious/Gospel.  
**Terr:** France.  
**Gerard Terronnes**, 63 Av. O'lvry, 75013 Paris.

**FACILITES**  
**Aix en Provence**—Rex, Cours Mirabeau, 13100 Aix en Provence. Tel: 26.25.00. (Seats 1280)  
**Amiens**—Cirque, Place de Longueville, 80000 Amiens. Tel: 91.64.34. (Seats 2572).  
**Amiens**—Paris, 82 Rue des Trois-Cailloux, 80000 Amiens. Tel: 91.54.47. (Seats 1500).  
**Antibes**—Palais de Congres. Tel: 15.93.61.26.55  
**Arcachon**—Eden Cinema Music Hall, Av. Gambetta, 33120 Arcachon. Tel: 83.09.75. (Seats 510).  
**Avignon**—Opera Municipal, PO Box 11, 84007 Avignon Cedex. Tel: 82.42.42. (Seats 1000).  
**Avignon**—Palais des Papes, Cour d'Honneur, PO Box 92, 84007 Avignon Cedex. (Seats 1350).  
**Beauvais**—Varietes, Rue Sadi-Carnot, 60000 Beauvais. Tel: 445.13.13. (Seats 1300).  
**Bordeaux**—Alhambra, 36 Rue d'Alzon, 33000 Bordeaux. Tel: 44.75.60. (Seats 2500).  
**Bordeaux**—Grand Theatre Municipal, Place de la Comedie, 33074 Bordeaux Cedex. Tel: (33) (56) 90.91.60. Gen. Dir.: Gerard Bureau  
**Services/Facilities:** Promotion, Ticket Takers & Printing, Ushers, Security, Rehearsal Rooms, A/V Dps./Engs., Electricians, Sound Technicians, Cleanup.  
**Note:** Not suitable for hard rock.  
**Cannes**—Palais des Festivals, La Croisette, 06400 Cannes. Tel: (93) 68.91.92.  
**Dijon**—Grand Theatre, Place du Theatre, 21000 Dijon. Tel: 32.02.50.  
**Lyon**—Opera Municipal, Place de la Comedie, 69001 Lyon. Tel: (78) 28.09.50, 28.69.60.  
**Lyon**—Palais d'Hiver, 149 bd. Stalingrad, 69006 Lyon. (Seats 2500)  
**Metz**—Municipal Theatre, 57036 Metz. Tel: 30.00.14.  
**Nîmes**—Arenes, 30000 Nîmes. Tel: 67.29.26.  
**Paris**—Alcazar, 62 Rue Mazarine, 75006 Paris. Tel: (01) 329.02.20.  
**Paris**—American Center for Students & Artists, 261 Blvd Raspail. Tel: (01) 033.99.92.  
**Paris**—Bataclan, 50 Blvd. Voltaire, 75011 Paris. Tel: (01) 700.30.12.  
**Paris**—Bobino, 20 Rue de la Gaité, 75014 Paris. Tel: (01) 322.74.84. Mgr.: J.C. Dauzonne.  
**Paris**—Folies Bergere, 8 Rue Saulnier, 75009 Paris. Tel: (01) 770.41.21. Mgr.: Mr. Terrey.  
**Paris**—Huchette, 23 Rue de la Huchette, Paris 5. Tel: (01) 326.38.99  
**Paris**—La Louisiane, 176 Rue Montmartre, Paris 2. Tel: (01) 233.58.98  
**Paris**—L'Apotheose, 40 Rue Vital, Paris 16. Tel: (01) 520.25.37.  
**Paris**—Mayol, 10 Rue de l'Échiquier, 75010 Paris. Tel: (01) 770.78.42.  
**Paris**—Olympia, 28 Blvd. des Capucines, 75009 Paris. Tel: (01) 742.25.49.  
**Paris**—Palais des Congres, Porte Maillot, Paris 17. Tel: (01) 758.22.53.  
**Paris**—Palais des Sports, Porte de Versailles, 75015 Paris. Tel: (01) 828.40.10.  
**Paris**—Palais Royal, 38 Rue Montpensier, Paris 1. Tel: (01) 297.59.81. Mgr.: J. Rozpiere.  
**Paris**—Salle Pleyet, 252 Rue du Faubourg St. Honore, 75008 Paris. Tel: (01) 227.06.30.  
**Paris**—Salle Wagram, 39 Av. Wagram, Paris 17. Tel: (01) 380.30.03.

Paris—Theatre des Champs Elysees, 15 Av. Montaigne. Tel: (01) 359.36.86.  
 Paris—Trafalgar, 54 Rue Pigalle, Paris 9. Tel: (01) 874.66.00, 526.05.35.  
 Paris—Vieille Grille, 1 Rue du Puits-de-l'Ermitte, Paris 5. Tel: (01) 707.60.93.  
 Raspail—Campagne Premiere, 19 Rue Campagne Premiere. Tel: 322.75.93.  
 Reims—Grand Theatre, 10 Rue Tronsson-Oucoudray, 51100 Reims. Tel: (26) 47.43.61.  
 Versailles—Montansier Theatre, 13 Rue des Reservoirs, 78000 Versailles. Tel: 950.71.18. Dir.: Marcelle Tanencourt.

### STAGING & COSTUMES

**Luc Beraud**, 2 Rue Eugene-Millon, 75015 Paris. Tel: (01) 828.60.04. (Staging)  
**Mick Bernard**, 10 Rue Erard, 75012 Paris. Tel: (01) 628.03.91. (Costumes)  
**Rene-Yves Bouty**, 3 Av. Brigolite, 93700 Orancy. Tel: 30.01.15. (Costumes)  
**Huguette Chasseloup**, 16 Rue de Marnes, 92410 Ville d'Avray. Tel: 926.11.82. (Costumes)  
**Andre de l'Espoir**, 11 Rue Pierre-Brossolette, 92400 Courbevoie. Tel: 788.71.15. (Staging)  
**Christiane Deplanque**, 23 Rue du Belvedere, 92100 Boulogne. Tel: 605.15.05. (Costumes)  
**Raoul Fouloun-Zurech**, 113 Rue des Entrepreneurs, 75015 Paris. Tel: (01) 250.06.04. (Staging)  
**Charles Maitre**, 13 ter, Rue des Longs-Pres, 92100 Boulogne. Tel: 620.03.09. (Staging)  
**Ghyslain Martin**, 64 quai de Jammapes, 75010 Paris. (Costumes)  
**Maurel Michele**, 11 Rue de Panama, 75018 Paris. Tel: (01) 257.93.74. (Costumes)  
**Mironneau-Ziller**, 10 Rue du Docteur-Roux, 75015 Paris. Tel: (01) 566.81.11. (Costumes)  
**Jocelyna Riviere**, 22 Rue Ouranton, 75015 Paris. Tel: (01) 533.25.27. (Costumes)  
**Alain Rossett**, 91 Rue Nollet, 75017 Paris. Tel: (01) 202.59.58. (Staging)  
**Jean-Raymond Zay**, 15 bis, Rue Madeleine Michels, 92200 Neuilly. Tel: 747.41.17. (Costumes)

### FESTIVALS

**Festival of American Music**, c/o Hippodrome de Paris. Tel: (01) 260.61.25.  
 Contact: Pascal Bernardin.  
**Grande Parade du Jazz**, 28 Av. Marceau, 75008 Paris. Contact: Viviane Sicnasi.

## ARTISTS

**AKEPSIMAS, JO**, Arc-En-Ciel; PM: Studio SM  
**AMNEGARI, DIKIC**, Ramses; BA: Ramses  
**AU, JANE**; PM: RIAL  
**BACOUX, PASCAL**, AZ; BA: Artmedia Varietes  
**BALAVOINE, DANIEL**, Barclay; BA: Artmedia Varietes  
**BANLIEUE EST**, Pathe Marconi; PM: Viviane Tasca  
**BARDINI, CATHERINE**, Phonogram; BA: Maurice D. Marouani  
**BASHUNG, ALAIN**; PM: J. Pierre Lebrun  
**BECAUD, GILBERT**; PM: M. Scherrer—Rideau Rouge  
**BECK, GORDON, JMS**; PM: Jean-Marie Salhani  
**BELLE, MARIE PAULE**, Polydor; Contacts: Christine Lamblin—Allo Music, Eddy Marouani—OPS  
**BORELLY, JEAN CLAUDE**, Discodisc/Delphine; BA: Maurice D. Marouani  
**BURTON, ANDRE**, Pathe Marconi; BA: Artmedia Varietes  
**BUZY**, Arabella; Contact: Arabella-Eurodisc  
**CARLOS**, Pathe Marconi; PM: Catherine Angeloz  
**CASINO MUSIC, IT**; PM: Michel Esteban  
**CHARDEN, ERIC, PEM**, BA: Show & Business; PM: Michel Olivier  
**CHARLEBOIS, ROBERT**, RCA; BA: Artmedia Varietes  
**CHAUTEMPS, JEAN LOUIS**, Carlyne; BA: Jeanne de Mirbeck  
**CHELON, GEORGES**, Barclay; BA: Artistic Org.; PM: Christian Chartier—Artistic Org.  
**CHICOT, ETIENNE**, Polydor; BA: Artmedia Varietes  
**CHRISTOPHE, MOTORS**; BA/PM: Francis Dreyfus  
**CLERC, JULIEN**, Pathe Marconi; BA: Artmedia Varietes; PM: Bertrand De Antibes  
**COCCIANTE, RICHARD**, Polydor; BA/PM: Frederic Noel  
**COUTURIER, FRANCOIS, JMS**; PM: Jean-Marie Salhani  
**DALRIADA, SFP**; BA: Michel & Gisele Salou.  
**DE LUCIA, PAGO**; BA: RIAL  
**DE SUZA, LINDA**, Carrere; BA/PM: Claude Doffe  
**DELPECH, MICHEL**, Barclay; BA: Maurice D. Marouani  
**DEPARDEU, GERARD**, RCA; BA: Artmedia Varietes  
**DEPRESTIGE, LOUIS**, Motors; BA/PM: Francis Dreyfus  
**DERAIME, BILL**, RCA; BA: Jean-Pierre Brun  
**DESCHOUX, LYDIZ MERCIER**, IT; PM: Michel Esteban  
**DIESEL**, Polydor; PM: Alain Frege  
**DISTEL, SACHA**, Carrere; BA: Tito Burns in United Kingdom; PM: Claude Doffe  
**DOGS**, Phonogram; BA: Olivier Jovan—Decibel; PM: Jean Marc Peltier  
**DONA, ALICE**, Arabella; Contacts: Jean-Yves Leroy, Eddy Marouani—OPS  
**DROP, LILI**, Arabella; BA/PM: Jean-Paul Blanc  
**DUBLANCHET, LIONEL**; BA/PM: GRIM  
**DUMONT, CHARLES**, Pathe Marconi; Contact: Pathe Marconi EMI  
**DUTEIL, YVES**; PM: Sylvie Dupuis/J. Dufour  
**DZIERLATKA, ARIE**; BA: Artmedia Varietes  
**ESCOUDE, CHRISTIAN, JMS**; PM: Jean-Marie Salhani  
**FUGAIN, MICHEL, BBZ**; PM: Rolande Bismuth—BBZ Prod'n  
**GAINSBOURG, SERGE**, Phonogram; BA: Artmedia Varietes  
**GALL, FRANCE, WEA**; BA: Artmedia Varietes  
**GARVANOFF, JEAN PERON**, Sofravi; PM: Dany Doriz  
**GERARD, DANIEL**, Pathe Marconi; PM: Louis Battu—Dany Music  
**GERARD, SIRACUSA**, Palm; BA: GRIM; PM: Regine Pourchier  
**GIBSON BROTHERS**, Zagora; PM: Daniel Vangarde—Zagora  
**GRECO, JULIETTE**, RCA; BA: Maurice D. Marouani  
**GREY, SONNY**; BA: RIAL  
**GROSCOLAS, PIERRE**, Flarenash/WEA; BA: Show & Business; PM: Michel Olivier  
**GUARDIOLA, EDUARDO**; PM: RIAL  
**GWENDAL**, Pathe Marconi; BA: Michel & Gisele Salou; PM: Jean Marie Bernard  
**HAILLANT, BERNARD**, Arc-En-Ciel; PM: Studio SM  
**HELLDON, RICHARD PINHAS**, Ramses; BA: Ramses  
**HIGELIN, JACQUES**, Pathe Marconi; PM: Paul Higelin  
**HOLDSWORTH, ALLAN, JMS**; PM: Jean-Marie Salhani  
**HUMAIR, DANIEL, JMS**; BA: Jeanne de Mirbeck; PM: Jean-Marie Salhani  
**JARRE, JEAN-MICHEL**, Dreyfus; BA/PM: Francis Dreyfus  
**JAUME, ANDRE**, Hat Hut, Palm; BA: GRIM; PM: Andre Jaume  
**JEANNEAU, FRANCOIS, JMS**; PM: Jean-Marie Salhani  
**JOLIVET, MARC**, Agone/WEA; BA: Artmedia Varietes

**LACY, STEVE**; BA: Jeanne de Mirbeck  
**LAFFAILLE, GILBERT**, Musidisc; BA: Jean-Pierre Brun  
**LAGRANGE, VALERIE**, Virgin; PM: Gilles Lanson—Macho  
**LAMA, SERGE**, Phonogram; BA: OPS; PM: Eddy Marouani—OPS  
**LARA, CATHERINE**, Trema/RCA; BA/PM: Michel & Gisele Salou  
**LAVANANT, DOMINIQUE**; BA: Artmedia Varietes  
**LAVILA, PATRICIA**, Trema; BA: Artistic Org.; PM: Christian Chartier—Artistic Org.  
**LE FORESTIER, MAXIME**, Polydor; BA: Artmedia Varietes  
**LE LANN, ERIC**, Carlyne; BA: Jeanne de Mirbeck  
**LEMAIRE, GEORGETTE**, Discodisc; BA: Maurice D. Marouani  
**LOCKWOOD, DIDIER**, MFS; BA/PM: Jean-Marie Salhani  
**LOMBARD, CLAUDE**, BA: Artmedia Varietes  
**LOS INCAS**; BA: Artistic Org.; PM: Christian Chartier—Artistic Org.  
**LOWRENS, FRANCK**, Pathe Marconi; PM: Alain Frege  
**MAGIAS, ENRICO**, Trema; BA/PM: Vic Talar  
**MAGNY, COLETTE**, Chant du Monde; BA: Michel & Gisele Salou  
**MALICORNE, WEA/Elektra**; BA: Ecoute S'il Pleut; PM: Daniel Borne—Ecoute S'il Pleut  
**MARSET, GERARD**, Pathe Marconi; Contact: Pathe Marconi EMI  
**MARA, JEAN-CLAUDE**, Arc-En-Ciel; PM: Studio SM  
**MAROUANI, DIDIER**, RCA/Trema; BA: Maurice D. Marouani  
**MARQUIS DE SADE**, Pathe Marconi; PM: Hervé Bordier  
**MAURIAT, PAUL**, Phonogram; PM: Valentin Coupeau—Val Prod'n  
**MEMPHIS SLIM**; BA: Artistic Org.; PM: Christian Chartier—Artistic Org.  
**MESSIA, DANIELLE**, Barclay; BA: Maurice D. Marouani  
**MICHELOT, PIERRE**, Carlyne; BA: Jeanne de Mirbeck  
**MODERNE, ARABELLA**; BA/PM: Gerard Levy  
**MONTAGNE, GILBERT**, CBS; BA: Maurice D. Marouani  
**MONTERA, JEAN MARC**; BA: GRIM  
**MOSALINI, JUAN JOSE, & CANYENGUE**, Hexagone/WEA; BA: Michel & Gisele Salou  
**MOULOUJDI, AZ**; BA: Michel & Gisele Salou  
**MUNARRIZ, VALERIA**, Chant du Monde; BA: RIAL  
**MURRAY, MARTIAL**, Arc-En-Ciel; PM: Studio SM  
**NEWTONE EXPERIENCE, AKN**, PM: Jose Feron  
**NICOLETTA**, Pathe Marconi; Contact: Pathe Marconi EMI  
**NOUGARO, CLAUDE**, Barclay; BA/PM: Jean-Pierre Brun  
**NYLON, EDITH**, CBS; BA: Ecoute S'il Pleut; PM: Daniel Borne—Ecoute S'il Pleut  
**ODEURS, RCA**; BA: Artmedia Varietes  
**PARIS, GENEVIEVE**, AZ; BA: Artmedia Varietes  
**PARRA, ISABEL & ANGEL**; BA/PM: Michel & Gisele Salou  
**PEYRAC, NICOLAS**, Pathe Marconi; PM: D. Gay  
**PIEOS JOHNS, ARABELLA**, BA: Eric Basset  
**PLANONDON, LUC**; BA: Artmedia Varietes  
**POMMERY, FRANCE**, Milan; BA: Michel & Gisele Salou  
**POURCEL, FRANCK**, Pathe Marconi; Contact: Pathe Marconi EMI  
**POWELL, BADEN**; PM: RIAL  
**PRESQU'ILE & JOSSE MOORENS**, Polydor; BA: Maurice D. Marouani  
**QUILAPAYUN**, Pathe Marconi; BA: Michel & Gisele Salou  
**RAD, MAXIM**, Motors; BA: Francis Dreyfus  
**RAMON'S PIPIN ODEURS**, Ramses; BA: Ramses  
**REGGIANI, SERGE**, Polydor; BA/PM: Charles Marouani  
**REGINE**, Pathe Marconi; BA: Artmedia Varietes  
**RENAUD**, Polydor; BA: Artmedia Varietes  
**RIBEIRO, CATHERINE**, & ALPES, Phonogram; BA: Jean-Pierre Brun, Michel & Gisele Salou  
**RIVARO, MICHEL**, Ballon Noir; BA: Artmedia Varietes  
**RIVERS, DICK**, Carrere; BA: Maurice D. Marouani  
**ROCHEMAN, LIONEL**, Milan; BA/PM: Michel & Gisele Salou  
**ROSSI, TINO**, Columbia; Contact: Pathe Marconi EMI  
**SAPHO**, Pathe Marconi; PM: Christine Langaret  
**SARDE, PHILIPPE**; BA: Artmedia Varietes  
**SARDOU, MICHEL**, Trema; BA/PM: Vic Talar  
**SAURY, MAXIME**; BA: Saury Maxim  
**SAUVAGE, CATHERINE**, Discodisc/Canetti; BA: Maurice D. Marouani  
**SHELLER, WILLIAM**, Phonogram; BA/PM: Michel & Gisele Salou  
**SIMONS, ANDRE**, Arabella; Contact: Arabella-Eurodisc  
**SOLLEVILLE, FRANCESCA**, Chant du Monde; BA/PM: Michel & Gisele Salou  
**SONIA**, Arabella, BA/PM: Johnny Rech  
**STARSHOOTER**, CBS; BA: Macho; PM: Gilles Lanson—Macho  
**STEFANIDIS, TONY**, Phonogram; BA/PM: Eddy Marouani—OPS  
**STIVELL, ALAIN**, AZ; BA: Artmedia Varietes  
**SUN RA**, Saturn; BA: Michel & Gisele Salou  
**SYLVIE**, Show & Business; BA: Show & Business; PM: Michel Olivier  
**TELEPHONE**, Pathe Marconi; PM: Francois Ravard—Clouseau  
**TEXIER, HENRI, JMS**; PM: Jean-Marie Salhani  
**THEBAULT, FABIENNE**, WEA; BA: Artmedia Varietes  
**THYM, HAINER**; BA/PM: GRIM  
**TROUBADOURS, LES**, Unidisc; BA: Michel & Gisele Salou  
**TURCAT, PHILIPPE**, Arabella; BA/PM: Jean Mareska  
**12\*5**, CBS; BA: Ecoute S'il Pleut; PM: Daniel Borne—Ecoute S'il Pleut  
**URTEGER, RENE**, Carlyne; BA: Jeanne de Mirbeck  
**VANDERLOVE, ANNE**, Pathe Marconi; BA: Michel & Gisele Salou  
**VASSILIU, PIERRE**, RCA; BA: Maurice D. Marouani  
**VILARD, HERVE**, Trema; BA/PM: Vic Talar  
**VILLERET, JACQUES**, Barclay; BA: Artmedia Varietes  
**WAPASSOU**, United Artists; BA: N. Naori; PM: Dominique Kihm  
**WATUJH**; BA: RIAL  
**YUPANQUI, ATAHUALPA**, Chant du Monde; BA: RIAL  
**ZOUC**, RCA; BA: Artmedia Varietes

## BOOKING AGENTS/ PERSONAL MANAGERS/ CONTACTS

**ALLO MUSIC**, 17 Rue Ballu, 75009 Paris. Tel: (01) 280.61.07  
**CATHERINE ANGELOZ**, 118 Blvd. Malesherbes, 75018 Paris. Tel: (01) 622.13.57.  
**ARABELLA EURODISC**, 1 Rue Francois 1, 75008 Paris. Tel: (01) 256.42.22. (Contact)  
**ARTISTIC ORG.**, 35 Cours St. Louis, 33000 Bordeaux. Tel: (56) 29.25.61.  
**ARTMEDIA VARIETES**, 10 Ave. George V, 75008 Paris. Tel: (01) 723.78.60. Telex: 280654.  
**B B Z PRODUCTIONS**, 21 Rue Jean Mermoz, 75008 Paris. Tel: (01) 225.61.00. Telex: 250303.  
**ERIC BASSET**, 12 Rue Claude Tillier, 75012 Paris. Tel: (01) 372.13.96.

# INTERNATIONAL

**LOUIS BATTU**, see Dany Music.  
**ROLANDE BISMUTH**, see B&Z Prod'ns.  
**JEAN-PAUL BLANC**, Paras, Tel: (01) 205.27.08.  
**HERVE BORDIER**, Tel: 16.99.30.02.45.  
**DANIEL BORNHET**, see Ecoute S'il Pleut.  
**JEAN-PIERRE BRUM**, 12 Pl. du General Koenig, 75017 Paris. Tel: (01) 574.60.64.  
**CARLYNE MUSIC**, 15 Rue de Russet, 75016 Paris. Tel: (01) 709.69.51.  
**CHRISTIAN CHARTIER**, see Artistic Org.  
**CLOUSEAU (EDS.)**, 65 Rue de Belleville, 75019 Paris. Tel: (01) 239.40.44.  
**VALENTIN COUPEAU**, see Val Prod'ns.  
**DANY MUSIC**, 28 Rue de la Reine Blanche, 75013 Paris. Tel: (01) 535.03.96.  
**BERTRAND DE LABBEY**, 10 Ave. George V, 75008 Paris. Tel: (01) 723.78.60.  
**JEANNE DE MIRBECK**, La Prairie, 92410 Ville d'Avray. Tel: 709.69.51.  
**DECIBEL**, 55 Rue Jean Moulin, 17300 Rochefort. Tel: (46) 99.25.39.  
**CLAUDE DEFFE**, 14 Ave. Hoche, 75008 Paris. Tel: (01) 561.16.55.  
**DANY DORZ**, 7 Rue de la Huchette, 75005 Paris.  
**FRANCS DREYFUS**, 26 Ave. Kleber, 75116 Paris. Tel: (01) 500.77.07.  
**JEAN DUFOUR**, see Sylvie Dupuis.  
**SYLVIE DUPUIS/JEAN DUFOUR**, 13 Rue du Marche St. Honore, 75001 Paris. Tel: (01) 260.81.17.  
**ECO MUSIC (EDS.)**, 94-96 Rue Lauriston, 75016 Paris. Tel: (01) 505.91.02.  
**ECOUTE S'IL PLEUT**, 170 Ave. du Faubourg St. Antoine, 75012 Paris. Tel: (01) 367.20.00.  
**MICHEL ESTEBAN**, 12 Rue des Halles, 75001 Paris. Tel: (01) 233.00.37.  
**JEAN FERON**, 25 Rue des Ronay, 91600 Savigny Sur Orge. Tel: (3) 905.91.88.  
**RENE FRANG**, 29 Blvd. Pereire, 75017 Paris. Tel: (01) 763.49.31.  
**ALAIN FREGÉ**, 3 Tenosse des Reflets, La Defense, 92400 Courbevoie. Tel: 775.37.19.  
**GRIM (Groupe de Recherche Improvisation Musicale)**, 44 Rue des Dominicaines, 13001 Marseille. Tel: (94) 25.69.36.  
**CHRISTINE LAMBLIN**, see Ailo Music.  
**CHRISTIAN LANGARET**, 113 Blvd. Ney, 75018 Paris. Tel: (01) 263.30.92.  
**GILLES LAMSON**, see Macho.  
**J. PIERRE LEBRUN**, 3 Rue du Colt Lamy, 92400 Courbevoie. Tel: (01) 333.17.72.  
**JEAN-YVES LEROY**, see Eco Music.  
**GERARD LEVY**, 8 Grand Rue, Tours. Tel: (41) 64.68.45.  
**MACHO**, 7 Place L. Chazette, 69001 Lyon. Tel: (07) 839.65.81. Telex: 330406.  
**JEAN MARESKA**, c/o Arabella-Eurodisc, 1 Rue Francois I. 75008 Paris. Tel: (01) 256.42.22.  
**CHARLES MAROUJANI**, 4 Ave. Hoche, 75008 Paris. Tel: (01) 227.34.34.  
**EDDY MAROUJANI**, see OPS.  
**MAURICE D. MAROUJANI**, 4 Ave. Hoche, 75008 Paris. Tel: (01) 227.34.34/88.88. Telex: 64053.  
**M. MAORI**, 25 Rue d'Astorg, 75008 Paris. Tel: (01) 732.33.95.  
**FREDERIC NOEL**, 12 Rue Francoise, Paris. Tel: (01) 261.29.53.  
**O P S (Office Parisien du Spectacle)**, 11 Rue Chateaubriand, 75008 Paris. Tel: (01) 562.48.54.  
**MICHEL OLIVIER**, 14 bis Rue Marbeuf, 75008 Paris. Tel: (01) 720.81.49/37.97.  
**PATHE MARCONI EMI**, 36 Rue Pierret, 92200 Neuilly. Tel: 758.12.48. (Contact)  
**JEAN MARC PELTIER**, 8 Ave. Victoria, 76600 Le Havre. Tel: (35) 41.34.80.  
**REGINE POUCHER**, 3 Rue de l'Arc, 13001 Marseille. Tel: (91) 33.64.56.  
**R I A L (Relations Internationales Artistiques Lait)**, 63 Blvd. Marechal-Juin, 06800 Cannes. Tel: (93) 20.26.99. Telex: 460000.  
**RANSES**, 11 Rue Jean de Beauvais, 75005 Paris. Tel: (01) 329.75.06.  
**FRANCOIS RAVARD**, see Clouseau.  
**JOHNNY RECH**, 183 Rue Legendre, 75017 Paris. Tel: (01) 627.26.76.  
**JEAN MARIE RENARD**, 6 Ave. Maurice Ravel, 94430 Chennevières. Tel: 594.25.13.  
**RIDEAU ROUGE (EDS.)**, 24 Rue de Longchamp, 75116 Paris. Tel: (01) 553.19.35.  
**JEAN-MARIE SALHANI**, 3 Rue Cesar Franck, 75015 Paris. Tel: (01) 566.42.00.  
**MICHEL & GISELE SALOW**, 16 Rue Edmond Bonte, 91130 Ris Orangis. Tel: 943.17.73. 906.22.11.  
**MAXIM SAURY**, 1 Rue du Debarcadere, 75017 Paris. Tel: (01) 574.71.33.  
**M. SCHERRER**, see Rideau Rouge.  
**SHOW & BUSINESS CO.**, 14 bis Rue Marbeuf, 75008 Paris. Tel: (01) 720.81.49/37.97.  
**STUDIO SM**, 3 Rue Nicolas Chuquet, 75017 Paris. Tel: (01) 763.15.56.  
**VIC TALAR**, 11 Rue d'Artois, 75008 Paris. Tel: (01) 225.81.17.  
**VIVIANE TARGA**, 10 Rue de l'Union, 93700 Drancy. Tel: 830.70.99.  
**VAL PROD'NS**, 59 Blvd. de la Saussaye, 92200 Neuilly-sur-Seine. Tel: 637.48.41.  
**DANIEL VANGARDE**, see Zagora.  
**ZAGORA (EDS. & PROD'NS)**, 9 Rue de Versailles, 92430 Marnes-La-Coquette. Tel: (01) 741.61.98.

## CLUB & DISCO EQUIPMENT & SERVICES

**A C T E**, 1 Rue du Colonel de Bange, 78150 Le Chesnay. Tel: 954.90.88. Contacts: Olivier Cadin, Claude Urbanski.  
**Product: Dance Floors/Walls/Ceilings—Walls, Ceilings.**  
**A E C**, see J. Collins.  
**A T S**, 2 Rue Sadi-Carnot, 92120 Montrouge. Tel: 656.80.83. Dir: Jean-Paul Huet.  
**Product: Audio, Lighting, Projection Systems, Special Effects.**  
**A Z SCENOTECHNIQUE**, 119 Rue Manin, 75019 Paris. Tel: 202.61.93. Telex: 607571. Dir: Bernard Gotlibowicz.  
**Product: Projection Systems—Screens.**

**ADELCO SA**, Ferme du Segrais, Croissy-Beaubourg, 77200 Torcy. Tel: 005.51.10. Dir. Gen: Michel Dieffenhal.  
**AINSCO**, 17 Rue St. Louis-en-l'Île, Paris. Tel: (01) 329.45.20. Telex: 203067. Dir.: Roselyne Ainscough; Sales Mgr.: Alain Fernagou; Financial Mgr.: Peter Ainscough.  
**Product: Audio—AINSCO Speakers, Bass Boosters; AUDIO INNOVATIONS Lead Indicators; CM LABS Mixers, Amplifiers, Pre-Amplifiers, Equalizers, Electronic Crossovers; LOGICAL SYSTEMS Noise Reducers; SOUND CONCEPTS Delay Lines.**  
**ALPI ELECTRONIC**, 40 Rue des Pommières, 93500 Pantin. Tel: 846.11.92. Dir.: Francois Phanchi, Jean-Pierre Godet.  
**Product: Lighting—Strobes, Spot, Effects.**  
**AMBIANCE LUMIERE**, 35 Rue de Valentin, 94015 Creteil. Tel: 899.00.40. Telex: 690775. Dir.: Robert Yenni.  
**Product: Special Effects**  
**AMERICAN SUPPLY CORP.**, 19 Av. de Berlican, 33160 St. Medard en Jalles. Tel: (56) 05.44.44. Telex: 560987. Dir. Gen.: Charles Rio.  
**Product: Special Effects.**  
**AMPEL FRANCE**, 21 Rue du Dome, 92100 Boulogne. Tel: (01) 609.91.55. Telex: 250025. Dir.: M. Candelier; Sales Mgr.: B. Berthomier.  
**Product: Audio—Tape Recorders/Players (Studio & Broadcast Open Reel); Video—Recorders/Players (Reel).**  
**ANALOGUE PROFESSIONAL LTD.**, 122 Rue de la Boetie, Paris. Tel: 123.37.34. Exec: Pierre Barantange.  
**Product: Planning/Construction—Consultants, Designers.**  
**ARIANE SARL**, 4 Rue Carnot, 94700 Maisons Alfort. Tel: (01) 378.42.10. Telex: 260717. Dir.: Marise Picquart; Sales & Adv. Mgr.: Patrick Genet.  
**Product: Audio—GITRONIC Mixers, Portable Disk Jockey Units/Decks, Amplifiers, Pre-Amplifiers, Tuners, Receivers, Speakers, Turntables; Lighting—ARIANE Lasers, Scanning Rays, Rotating Spiders, Helicopters, Rotaripans, Follow Rotators, Spinners; PLUTO Chasers/Sequencers, Color Organs, Dimmer Boards, Strobes; Projection Systems—PLUTO Special Effects Projectors, Liquid Projectors; Special Effects—A&F Mirror Balls, Bubble Machines, Fog Machines; Dance Floors/Walls/Ceilings—Incandescent Floors.**  
**ART & LIGHT**, 29-31 Rue du Bois Galon, 94120 Fontenay sous Bois. Tel: 873.95.66. Telex: 240228. Dir. Gen.: Jean Yelly.  
**Product: Audio, Lighting, Projection Systems, Special Effects, Dance Floors/Walls/Ceilings.**  
**AUDAN (SOCIETE)**, 45 Av. Pasteur, 93106 Montreuil. Tel: 287.50.90. Telex: 220387.  
**Product: Audio—Speakers, Speaker Components.**  
**AUDIO MARKETING FRANCE**, 55 Rue de Ponthieu, 75008 Paris. Tel: 562.64.32. Telex: 640346. Dir. & Adv. Mgr.: Armand Zagury.  
**Product: Audio—ALPAGE Tape Recorders/Players (Cassette); SOUND-CRAFTSMEN Amplifiers, Pre-Amplifiers, Equalizers.**  
**B E T I P**, 10-12 Rue Eugene Varlin, 92240 Malakoff. Tel: 654.20.99. Pres: M. Fabri-Canti; Sales Mgr.: M. Videgrain.  
**Product: Planning/Construction—Consultants (Acoustics).**  
**BISSET-BST**, 30 Quai Loire, Paris. Tel: (01) 607.06.03. Telex: 670449.  
**Product: Video—SANYO Large Screen Television/Video Projectors.**  
**BOSE**, 127 Grande Rue, 93250 Villemombte. Tel: (01) 855.09.76. Dir.: N. Merks; Sales Mgr.: A. Smaga.  
**Product: Audio—Mixers (12, 6 Inputs; 1 Output), Amplifiers, Speakers.**  
**C E R A**, 66 Rte. de Mulhouse, 68170 Rixheim. Tel: (89) 44.14.92.  
**Product: Audio—Mixers, Portable Disk Jockey Units/Decks, Amplifiers.**  
**CABASSE**, Zone Industrielle de Kergonan, 29200 Brest. Tel: (98) 02.14.50. Telex: 940587. Pres: Georges Cabasse; Sales Mgr.: Jean-Paul Voegelien; Adv. Mgr.: Elisabeth Cabasse.  
**Product: Audio—Mixers, Amplifiers, Pre-Amplifiers, Speakers.**  
**CABESTAN**, 16 Rue Berthier, 78000 Versailles. Contacts: Marc Pichard, Pascal Goton.  
**Product: Lighting—Lasers.**  
**J.E. CANNETT & CIE**, 16 Rue d'Orleans, 92200 Neuilly-sur-Seine. Tel: (01) 747.62.30. Telex: 620757. Pres: E. Cannett; Sales Mgr.: G. Durringer.  
**Product: Audio—NEUMANN Mixers, Microphones (Condenser), Equalizers, Volume Expanders.**  
**CELESTION FRANCE SA**, 37 Blvd. Bourdon, 75004 Paris. Tel: (01) 277.76.80.  
**Product: Audio—Speakers.**  
**CINECO**, 72 Av. des Champs Elysees, 75008 Paris. Tel: 359.61.59. Telex: 640346. Dir. & Adv. Mgr.: Armand Zagury.  
**Product: Audio—dbx Equalizers, Noise Reducers, Volume Expanders, Bass Boosters, Mid-Range/Tweeter Expanders; McIntosh Amplifiers, Pre-Amplifiers, Tuners; S/ME Tonearms; SHURE Mixers, Amplifiers, Speakers, Phono Cartridges, Stylus-Pickup, Microphones (Condenser, Dynamic, Ribbon), Equalizers.**  
**CINEL SA**, 32-38 Rue Magenta, 93500 Pantin. Tel: 845.52.82. Pres: Mr. Labracherie; Sales Mgr.: Mr. Lejare.  
**Product: Projection Systems—Film/Movie Projectors (16 mm).**  
**CLEMANCON SCENIQUE**, 23 Rue Lamartine, 75009 Paris. Tel: (01) 281.93.14. Telex: 642548. Dir.: Philippe Cocteau; Sales Mgr.: Didier Saily.  
**Product: Lighting—Chasers/Sequencers, Color Organs, Dimmer Boards, Strobes, Lasers, Ultraviolet/Blacklight, Spot (Fresnel, Ellipsoidal), Follow Spot, Track, Strip; Projection Systems—Special Effects Projectors, Liquid Projectors, Projector Attachments: Special Effects—Mirror Balls, Bubble Machines, Fog Machines, Signs: Computerized/Psychedelic/Illuminated: Dance Floors/Walls/Ceilings—Neon, Incandescent, Computerized, Non-Computerized, Custom; Planning/Construction—Consultants, Designers & Builders (Lighting, Projection).**  
**J. COLLINS (AEC-FRANCE)**, 41 Rue Pasteur, 94800 Villejuif. Tel: (01) 726.64.21. Telex: 270604. Pres.: Patrice Miquelins; Sales & Adv. Mgr.: Alain Chaigneau.  
**Product: Lighting—J. COLLINS Chasers/Sequencers (12 Channels), Color Organs (4 Channels), Dimmer Boards, Strobes, Lasers, Ultraviolet/Blacklight, Spot (Fresnel, Ellipsoidal), Follow Spot, Track; Projection Systems—J. COLLINS Slide Projectors (Polarized Strobe), Special Effects Projectors, Liquid Projectors, Projector Attachments: Special Effects—J. COLLINS Mirror Balls, Bubble Machines, Fog Machines, Signs: Computerized/Psychedelic/Illuminated: Dance Floors/Walls/Ceilings—Incandescent, Computerized, Kits; Planning/Construction—Installers (Lighting, Projection, Flooring, Decor).**  
**COMATEL FRANCE (Le Collier Lumineux)**, 21 Rue de General Roy, 75008 Paris. Tel: 387.86.64. Telex: 642371. Dir. Gen.: Barbara le Bars.  
**Product: Special Effects.**  
**COMEL (Constructions Musicales Electro-Acoustiques)**, 6 Rue Rossignol Du-Bost, 92230 Gennevilliers. Tel: (1) 793.65.12. Telex: 630504. Pres: Gerard Nori; Sales Mgr.: Michel Barber-Lambert; Adv. Mgr.: Yammick Chalony.  
**Product: Audio—F0STEX Microphones (Condenser, Dynamic, Ribbon); PACIFIC Microphones (Condenser, Dynamic, Ribbon); POWER Mixers, Portable Disk Jockey Units/Decks, Amplifiers, Speakers, Equalizers, Noise Reduction Systems, Bass Boosters; Dance Floors/Walls/Ceilings—Neon, Incandescent, Computerized, Non-Computerized, Custom; Plan-**

**ning/Construction—Designers & Installers (Total Package), Builders (Audio).**  
**CREASON**, 220 Rue des Arts, 59100 Roubaix. Tel: (20) 73.14.48. Dir.: Serge Beausire.  
**Product: Audio—CREASON Portable Disk Jockey Units/Decks; MARELCO KUSTOM Amplifiers, Pre-Amplifiers; AUDIO-VOICE Speakers.**  
**DECITEC**, 9 Rue Fellegara, 06400 Cannes. Tel: (93) 48.32.03. Owners: Louis de Malet, Alain Reynaud.  
**Product: Special Effects.**  
**DECOMA**, 12 Rue de Ponthieu, 75008 Paris. Tel: 225.51.71. Dir. Gen.: M. Sanchez.  
**Product: Audio—Mixers, Amplifiers, Turntables, Microphones. Special Effects.**  
**DELTRON VISION**, 28 Rue de Leningrad, 75008 Paris. Tel: (01) 387.56.19. Sales Mgr.: Mr. Szozaryk.  
**Product: Audio—TK DISCOSOUND Portable Disk Jockey Units/Decks; Lighting—CROWN Spot (Ellipsoidal); LASERTRONICS Ultraviolet/Blacklight; PLUTO Strobes; SPECTRA PHYSICS Lasers; Projection Systems—PLUTO Special Effects Projectors; RANK Liquid Projectors; Special Effects—CONCEPT Fog Machines; ICE Bubble Machines; LE MAITRE Mirror Balls; Planning/Construction—Consultants (Total Package).**  
**DIEDRICHS (ETS.)**, 54 Rue Rene Boulanger, 75010 Paris. Tel: (01) 607.10.77.  
**Product: Audio—THORENS Turntables.**  
**DIFFUSION MUSICALE**, 31 Blvd. Magenta, 75010 Paris. Tel: 200.10.31. Telex: 210500. Dir.: Pierre Thiebault.  
**Product: Lighting, Projection Systems, Special Effects, Dance Walls/Ceilings.**  
**DINAG**, 21, 38000 La Mure. Tel: (76) 81.14.22. Telex: 320175. Dir.: M. Palazzo; Adv. Mgr.: M. Grosjean.  
**Product: Flooring—Stainless Steel Plates.**  
**DISCO GLUCE (SFDG)**, 18 Av. de la Jonchere, 78170 La Celle, Saint-Cloud. Tel: 918.02.50. Telex: 698366. Dir.: Jack Lambert.  
**Product: Dance Floors.**  
**DISCOBOX**, 11 Rue de Provence, 75009 Paris. Tel: (01) 246-3417. (Record Pool)  
**DUAL**, 16 Av. du Vert Gallant, 95310 Saint Ouen l'Aumone. Tel: 037.40.21. Telex: 695761.  
**Product: Audio—Amplifiers, Tape Recorders/Players.**  
**DYNACORD FRANCE**, 77 Blvd. de Menimontant, 75011 Paris. Tel: 357.00.30. Telex: 230798. Comm'Dir.: Paul Nivolon.  
**Product: Audio—Mixers, Amplifiers, Jingle Machines.**  
**EFFEL**, 116, 118 Av. de Rosny, 93130 Noisy le Grand. Tel: 848.97.89. Dir. Gen.: Jean Ferchaud.  
**Product: Dance Floors/Walls/Ceilings—Floors, Walls.**  
**ELECTRO-Acoustique Appliquee**, 3 Rue Henri Dunant, Villebon-sur-Yvette. Tel: (01) 010.48.49. Pres. & Adv. Mgr.: Claude G. Thibault; Sales Mgr.: Thierry Penot.  
**Product: Audio—QUEST Mixers (16, 12, 8 Inputs; 8, 4 Outputs); PHASE Amplifiers, Equalizers.**  
**ELIPSON**, 1 Rue Froide, 92220 Bagneux. Tel: (1) 735.99.10.  
**Product: Audio—Amplifiers, Pre-Amplifiers, Tuners, Speakers, Noise Reducers.**  
**ELNO**, 18-20 Rue du Val-Notre-Dame, 95100 Argenteuil. Tel: (03) 982.29.73. Telex: 695417. Pres: J.P. Mace; Sales Mgr.: L.B. Fievet.  
**Product: Audio—SCHÖEPS Microphones.**  
**EMERTEC**, PO Box 226; 296 Av. Napoleon Bonaparte, 95503 Rueil Malmay-Cedex. Tel: (01) 732.92.23. Telex: 203404. Mng. Dir.: R. Senchal; Sales Dir.: J. Schwob; Adv. Mgr.: J.L. Moronville.  
**Product: Audio—Mixers (36, 24, 12, 8 Inputs; 24, 16, 8, 4 Outputs), Amplifiers, Turntables, Tape Recorders/Players (Cassette & Open Reel), Equalizers, Audio Switching Matrices.**  
**ERELSON SA**, 24 Av. Thierry, Ville d'Avray. Tel: 926.00.79. Telex: 260717. Pres: Serge Meisegair; Sales Mgr.: Jean Gaudiche.  
**Product: Audio—RODEC Mixers, Amplifiers; SPENDOR Speakers; ADC Turntables, Tonearms, Phono Cartridges, Equalizers.**  
**FECHOZ**, 17 Rue Ernestine, 75018 Paris. Tel: (01) 606.21.31. Telex: 640057. Pres.: Mr. Fechoz; Sales Mgr.: Mr. Gautier.  
**Product: Projection Systems—Screens, Dance Floors/Walls/Ceilings—Neon, Incandescent, Computerized, Non-Computerized, Custom; Planning/Construction—Consultants, Designers, Installers & Builders (Projection, Flooring, Decor).**  
**FILM & RADIO**, 6 Rue Denis Poisson, 75017 Paris. Tel: (01) 755.82.94.  
**Product: Audio—GARRARD Speakers, Turntables; JENSEN Speakers, Headphones; HIGH TONE Headphones.**  
**FRANCE REC. POOL**, 125 Rue Championnet, 75018 Paris. Tel: 264.78.25. Tel: 250302. Dir.: Jean-Paul Laleu.  
**FREEVOX INT'L**, 31 Av. de la Republique, 75011 Paris. Tel: (01) 357.99.90. Pres.: Gerard Poncet; Sales Mgr.: Patrick Legros; Adv. Mgr.: Christine Marin.  
**Product: Audio—Mixers, Portable Disk Jockey Units/Decks, Equalizers, Crossovers; Planning/Construction—Consultants, Designers, Installers & Builders (Audio).**  
**GALATEC**, 21 Rue Senouque, 78530 Buc. Tel: 956.07.63. Comm'Dir.: Guy Johann; Technical Dir.: Guy Neveu.  
**Product: Projection Systems, Special Lighting Effects.**  
**GRAPHIC LIGHT**, 44 Rue Bourg l'Albe, Rouen. Tel: 88.10.84. Pres.: Thierry Olivier; Sales Mgr.: Guy Noel.  
**Product: Lighting—ISA Chasers/Sequencers, Dimmer Boards, Strobes, Lasers, Ultraviolet/Blacklight, Spot (Fresnel, Ellipsoidal), Follow Spot, Track Strip; Projection Systems—ISA Slide Projectors, Special Effects Projectors, Liquid Projectors; Special Effects—ISA Mirror Balls, Bubble Machines, Fog Machines, Signs: Computerized/Psychedelic/Illuminated; Dance Floors/Walls/Ceilings—Neon, Computerized; Planning/Construction—Installers (Lighting, Projection, Decor).**  
**HAMY SOUND**, 12 Rue St. Didier, 75116 Paris. Tel: (01) 553.98.48. Dir.: Bernard van Ballenberghe.  
**Product: Audio—Mixers (10 Inputs, 8 Outputs), Amplifiers, Pre-Amplifiers, Speakers, Speaker Stands; Lighting—Chasers/Sequencers (Brand Names: ESSEX, FRANK, TANNY, THUNDERFOOT); Planning/Construction—Consultants (Audio).**  
**HARMAN-FRANCE**, BP 135, 94120 Fontenay sous Bois. Tel: (01) 876.11.44. Telex: 680780. Dir.: Jean Paloque; Sales Mgr.: Christian Roy.  
**Product: Audio—BRYSTON Amplifiers; JBL Speakers; TASCAM Mixers, Tape Recorders/Players (Cassette, Open Reel); TEAC Mixers, Tape Recorders/Players (Cassette, Open Reel), Equalizers; TRESHAM AUDIO Amplifiers.**  
**HI-FA**, Chemin Lateral, 93507 Pantin. Tel: 843.33.23. Telex: 240065. Dir.: Guy Drard.  
**Product: Audio—DECCA Accessories; ESS, GODDMANS Speakers; YAMAHA Amplifiers, Speakers, Headphones.**  
**HIGH FIDELITY SERVICES SA**, 4 Rue Pierre Semard, 75009 Paris. Tel: (01) 285.00.40. Telex: 290585. Pres.: Georges Kendrig; VP: Jean-Noel Kendrig; Adv. Mgr.: Pierre Meres.

Product: **Audio**—ALTEC-LANSING Mixers (10-6 Inputs, 2-1 Outputs), Amplifiers, Speakers, Microphones (Condenser, Dynamic & Ribbon), Equalizers; DISCOMASTER Mixers; METEOR Amplifiers, Equalizers; **Lighting**—METEOR Chasers/Sequencers (10, 4, 3 Channels), Strobes; **Projection Systems**—WESTREX Film/Movie Projectors; **Planning/Construction**—Consultants (Audio, Lighting, Projection).

**M L**, 220 Rue Leon Blum, 69100 Villeurbanne, Tel: (7) 868.73.90. Telex: 340869. Dir. Gen.: Bernard Grange; Comm'Dir.: Jeanne Claude Grange. Product: **Audio**—FRUNT Mixers, Amplifiers; TEISCO Mixers, Amplifiers, Speakers, Equalizers, Delay/Echo Effects; HIWATT Amplifiers; ASHLY Pre-Amplifiers, Equalizers, Limiter/Compressors; EMILAR Speakers; ROLLING Speakers, Microphones (Condenser, Dynamic), Delay/Echo Effects.

**IRELEM**, Zone Verte de Chateaufort Le Royal, 71530 Chalons sur Saone. Tel: (85) 46.42.17. Dir.: Jean Vient, Sales Mgr.: Jean-Claude Machuron. Product: **Audio**—Portable Disk Jockey Units/Decks, Amplifiers, Speakers.

**JAKBEL SA**, 51-bis Rue de la Bossiere, 78370 Plaisir. Tel: 055.67.94.055.69.89. Dir. Gen.: Antoine Grimaldi d'Esdra. Product: **Lighting**—Panel Boards, Strip, Running Lights.

**JEAN & NATHALIE (SARL)**, Chateau du Tilleul, 02140 Landouzy-la-Ville. Tel: (23) 58.19.08. Dir.: Nathalie Tirtiaux; Sales Mgr.: Yvan Peard; Adv. Mgr.: Jean-Felix Tirtiaux. Product: Jingles.

**ROBERT JULIAT SEMCO SA**, 39 Rue de Trevisse, 75009 Paris. Tel: (31) 246.88.60. Telex: 642630. Pres.: J.C. Juliat; Sales Mgr.: J.P. Querry. Product: **Lighting**—AVAB Chasers/Sequencers (96 Channels), Dimmer Boards, Ultraviolet/Blacklight, Spot (Fresnel, Ellipsoid), Follow Spot.

**KOSS COMP.**, 12 Rue du Puits, 10th, Senia 525, 94577 Rungis. Tel: 687.33.56. Telex: 260063. Product: **Audio**—Speakers, Volume Expanders, Headphones.

**L E M**, 127 Av. de la Republique, 92320 Châtillon. Tel: (01) 253.77.60. Telex: 080461 x 175. Cable: LEM-92. Pres.: J. Lemonne. Product: **Audio**—Microphones (Condenser, Dynamic, Wireless); Headphones.

**LASER MOVEMENT**, 62 Square Francois-Villon, 91100 Saint-Germain-les-Corbeil. Tel: (06) 075.15.75. Telex: 270105. Dir.: Patrice Pecheux. Product: **Lighting**—Lasers; **Planning/Construction**—Consultants, Designers, Installers & Builders (Lighting).

**LASER VISION**, 28 Rue de la Voûte, 75012 Paris. Tel: 628.71.41. Dir.: Claude Liffante. Product: **Lighting**—Lasers, Laser Effects.

**LELIEVRE CREATIONS**, 200 Rue de la Croix Niwert, 75015 Paris. Tel: 557.57.40. Dir.: Eugene Lelievre. Product: **Lighting**—Spot, Follow Spot.

**LIGHTS DESIGN**, 19 Allee de Villeomble, 93340 Le Raincy. Tel: 927.94.27. Dir.: J. Norree. Product: **Lighting**—Strip, Running Lights, Special Effects.

**LINEAR SYSTEM**, 32 Rue de Meudon, 92100 Boulogne. Tel: (01) 608.44.34. Pres.: Yuri D. Gutsatz Jr. Product: **Audio**—LINEAR SYSTEM, PSS Mixers (5 Inputs, 6 Outputs), Amplifiers, Pre-Amplifiers, Speakers, Equalizers, Bass Boosters.

**M T A SARL**, 127 Quai de la Gare, 75013 Paris. Tel: 585.58.68. Telex: 200262. Owner: Arnaud de la Villesbrunne. Product: **Lighting**—Lasers, Laser Effects.

**MMS**, Berkeley Bldg., 92081 La Defense Cedex 19. Tel: 766.55.00. Contacts: Patrick Magis, Jean Pascal Simeon. Product: **Lighting**—Lasers, Laser Effects.

**ALLAN MARKOFF THEATREVISION INC.**, 6 Rue Royale, 75001 Paris. Tel: (02) 11.86. Telex: 521186. Dir.: Pierre Markoff; Sales Mgr.: Jacques Friedmann. Product: **Video**—THEATREVISION Large Screen Television/Video Projectors; **Planning/Construction**—Consultants, Designers, Installers.

**MEDIAVIDEO SA/DCA**, 135 Av. de Wagram, 75017 Paris. Tel: 763.11.33. Dir.: J.E. Tazartes, Henri Gielbaum. Product: **Video**—Recorders/Players, Programs.

**MELODIUM SA**, 295 Rue Lecourbe, 75015 Paris. Tel: (01) 532.50.80. Product: **Audio**—Amplifiers, Speakers, Microphones (Condenser, Dynamic & Ribbon), Headphones.

**MIDRI**, 75 Blvd. de Courcelles, 75008 Paris. Tel: 766.23.72. Dir. Gen.: Michel Hourdy. Product: **Audio**—Amplifiers, Speakers; **Lighting**—Spot, Strip, Tube; **Special Effects**—Mirror Balls, Animation.

**MOLE-RICHARDSON (FRANCE) SA**, PO Box 440, 28-Bis Rue Marcelin Berthelot, 92541 Montrouge. Tel: 735.32.17. Dir.-Gen.: Rene-Jean Schell. Product: **Lighting**—Spot, **Dance Floors/Walls/Ceilings**—Walls.

**MOON ELECTRONIQUE**, 37 Rue Jean-Jacques Rousseau, 93600 Aulnay-sous-Bois. Tel: 866.39.21. Pres.: Pierre Garreau. Product: **Lighting**—Projection Systems, Special Effects, **Planning/Construction**.

**MUMBACH (SERTEC)**, 21 2799 Av. John Kennedy, 83140 Six Fours les Plages. Tel: (94) 87.18.50. Pres. & Dir. Gen.: Pierre Mumbach, Comm'Dir.: Yann Philippe. Product: **Audio**—Amplifiers, Pre-Amplifiers, Speakers.

**MUSIKENRO-CODIM**, 102 Av. Jean Jaures, 69367 Lyon Cedex 2. Tel: (78) 58.54.60. Telex: 370126. Dir. Gen.: Pierre Guillard. Product: **Audio**—Mixers, Amplifiers, Speakers, Equalizers.

**NEXO**, 45 Rue Fessart, 75019 Paris. Tel: (01) 607.23.75. Pres.: Michael Johnson; Sales & Adv. Mgr.: Eric Vincenot. Product: **Audio**—A&M Mixers (24 Inputs, 8 Outputs); ATC Speakers; ADVANCED AUDIO Pre-Amplifiers; EMILAR Mid-Range/Tweeter Expanders; MUSIC WORKS Portable Disk Jockey Units/Decks; NEXO Speakers; S&GAL Connectors, Wiring; TURNER Amplifiers; **Special Effects**—EMS Video Synthesizers; **Planning/Construction**—Consultants (Audio), Designers & Installers (Audio, Decor).

**ORBIS INFINI**, 41 Blvd. Voltaire, 75011 Paris. Dir.: Didier Badez. Product: **Lighting**—Lasers; **Projection Systems**—Special Effects Projection; **Dance Floors/Walls/Ceilings**—Floors, Ceilings.

**PALACE INT'L PROJECT INT'L**, 1 Cite Bergere, 75015 Paris. Tel: (01) 523.41.57. Dir.: Reginald Leger. Product: **Planning/Construction**—Consultants & Designers (Audio, Lighting, Flooring, Decor).

**PHILIPS SA**, Ste. Portenseigne, 50 Rue Roger Salengro, Peripole 14, 94126 Fontenay-Sous-Bois Cedex. Tel: 876.11.33. Telex: 280746. Product: **Audio**—Mixers, Amplifiers, Speakers, Turntables, Tape Recorders, Microphones (Condenser & Dynamic), Equalizers, Noise Reducers, Headphones; **Video**—Recorders/Players; **Projection Systems**—Film/Movie Projectors.

**PUBLISON AUDIO PROFESSIONAL**, 7 Rue Cresin-du-Gast, 75011 Paris. Tel: (01) 357.64.08. Telex: 11190809. Chm.: Peter Dean; Mng. Dir.: Dany Dean. Product: **Audio**—COURT ACOUSTIC Equalizers; GAUSS Speakers, HH Amplifiers; PUBLISON Amplifiers, Computerized Pitch Shift/Memory Latch/Digital Delay; SOUNDOUT Mixers, Portable Disk Jockey Units/Decks;

**Lighting**—CEREBRUM Strobes; EDI Chasers/Sequencers (40 Channels), Color Organs (40 Channels); **Special Effects**—BETA Mirror Balls; MLS Bubble Machines, Fog Machines.

**PULSAR-FRANCE**, Rue Denis Papan, 14120 Mondeville. Tel: (31) 83.71.06. Telex: 171237. Pres.: C. Lanos. Product: **Lighting**—Chasers/Sequencers (10, 4, 3 Channels), Color Organs (12 Channels), Dimmer Boards, Strobes, Spot (Fresnel, Ellipsoid), Follow Spot, Track, Strip; **Projection Systems**—Special Effects Projectors, Liquid Projectors, Projector Attachments (Cassette, Laser Effects, Wheels); **Special Effects**—Mirror Balls, Bubble Machines, Fog Machines, Signs; **Computerized/Psychedelic/Illuminated**, Smoke Machines; **Dance Floors/Walls/Ceilings**—Incandescent, Computerized, Custom.

**RECORDING-ELECTRONIC DESIGN**, 3 Rue du Telegraph, 75020 Paris. Tel: (01) 362.73.10. Pres.: G. Buisset. Product: **Audio**—Mixers, Portable Disk Jockey Units/Decks, Amplifiers, Speakers, Equalizers, Noise Reduction Systems.

**REDITEC**, 62-66 Rue Louis Ampere, 21 des Chanoux, 93330 Neuilly sur Marne. Tel: 300.96.30. Telex: 240779. Product: **Audio**—MIDAS Mixers; OTARI Tape Recorders; AKG Microphones, Headphones.

**REGISCENE SARL**, 21 Rue de l'Alouette, 94160 Saint-Mande. Tel: 374.58.36. Dir.: Jean-Jacques Perroy. Product: **Audio**—Speakers.

**PAUL RUIZ (ETS.)**, 59 Av. du General de Gaulle, 94700 Maisons Alfort. Tel: 375.79.13. Dir.: Paul Ruiz. Product: **Special Effects**.

**S C V AUDIO**, BP 10314, Bat. 3418-C, Rue de la Jeune Fille, 95705 Rosny Airport CDG. Tel: 862.43.04. Dir.: Christophe Lassiat, Jean-Luc Moncel; Sales & Adv. Mgr.: Richard Garrido. Product: **Audio**—AMCORN Amplifiers, Pre-Amplifiers, Microphones (Condenser); SCV AUDIO Mixers (24 Inputs, 8 Outputs); MEGA Speakers; **Planning/Construction**—Designers & Installers (Audio).

**S E A C (SOCIETE D'EQUIPEMENT & D'ANIMATION COMMERCIALE)**, Les Primeveres, ZE des 5 Chemins, 95620 Gueil-Lorient. Tel: (097) 65.93.51. Dir. Gen.: Raymond le Guennec; Animation Dir.: Serge Mora. Product: **Audio**, **Dance Floors/Walls/Ceilings**.

**SAC-ELER**, 73-96 Av. La Ferriere, 94000 Creteil. Tel: (01) 207.47.15. Dir.: Bernard Sacoun; Sales Mgr.: Jean Pierre Meunier. Product: **Lighting**—Chasers/Sequencers (12, 8, 6, 4 Channels), Color Organs, Dimmer Boards, Strobes, Ultraviolet/Blacklight, Spot; **Special Effects**—Mirror Balls, Bubble Machines, Signs; **Computerized/Psychedelic/Illuminated**, Running & Animated Lighting.

**SASI**, 17 Rue Levasseur, 35800 Dinard. Tel: (99) 46.18.45. Contact: M. Guguen. Product: **Special Effects**.

**SCENILUX LOCAMAT**, 9 Rue Henri Regnault, 75014 Paris. Tel: (01) 540.48.65. Telex: 250827. Pres. & Sales Mgr.: Mr. Lebre; Adv. Mgr.: F.R. Tamin. Product: **Lighting**—AEC Strobes; **LASER MOVEMENT** Lasers; SCENILUX Controllers, Chasers/Sequencers, **LASER** Organs, Spot (Ellipsoid), Follow Spot; **Projection Systems**—ALDIS TUDOR, OPTIKINETICS Special Effects Projectors, Liquid Projectors, Projector Attachments; KODAK Slide Projectors, Projector Attachments; **Special Effects**—AEC Mirror Balls, Bubble Machines; AMBIANCE LUMIERE Signs; **Computerized/Psychedelic/Illuminated**; EVT Video Synthesizers; **Dance Floors/Walls/Ceilings**—Floors, Walls, Ceilings (Incandescent, Computerized); **Planning/Construction**—Consultants (Lighting, Projection, Decor).

**SCHAEFFER, REISSER & CO.**, 14-bis Rue Marbeuf, 75008 Paris. Tel: (01) 225.00.24. Pres.: E. Riesser. Product: **Audio**—BEYER DYNAMIC Microphones (Condenser, Dynamic, Ribbon, Wireless), Headphones; DOLBY Noise Reducers; NAKAMICHI Portable Disk Jockey Units/Decks, Pre-Amplifiers, Tape Decks; PARASOUND Equalizers; REVOX Portable Disk Jockey Units/Decks, Speakers, Turntables, Tape Decks; TELEWATT Portable Disk Jockey Units/Decks, Speakers; UREI Equalizers.

**SEXTAN**, 10-14 Rue Eugene-Varin, 92240 Malakoff. Tel: (01) 655.10.16. Telex: 201721. Dir.: M. de Cerisy; Sales Mgr.: M. Balay; Adv. Mgr.: M. Brochard. Product: **Audio**—ANG, KOSS Headphones; ALTEC, KLARK Equalizers; dbx Noise Reducers, Volume Expanders, Bass Boosters, Mid-Range/Tweeter Expanders; FOSTEX Speakers, Microphones; JBL Speakers; POWER Mixers, Amplifiers, Volume Expanders, Bass Boosters; TEAC Tape Recorders/Players (Cassette, Open Reel); **Lighting**—CCI Chasers/Sequencers, Color Organs; Sextan Dimmer Boards; **Projection Systems**—PROCOLOR Screens, Special Effects Projectors, Liquid Projectors; **Dance Floors/Walls/Ceilings**—Neon, Incandescent, Computerized, Non-Computerized, Custom; **Planning/Construction**—Consultants, Designers & Installers (Total Package), Builders (Lighting, Flooring, Decor).

**SIEMENS SA**, 39-47 Blvd. d'Ornano, 93200 St. Denis. Tel: 820.61.20. Product: **Audio**—SIEMENS Mixers, Amplifiers, Speakers, Turntables, Styli—Pickup, Microphones, Headphones; **Projection Systems**—BAUER Film/Movie Projectors.

**SIMPLEX ELECTRONIQUE**, 48 Blvd. Sebastopol, 75003 Paris. Tel: (01) 271.53.30. Telex: 230045. Cable: SIMETRO. Product: **Audio**—EAB Mixers; ELA YAD Mixers; ELECTRO-VOICE Speakers, Microphones (Condenser, Dynamic), Bass Boosters, Mid-Range/Tweeter Expanders, Headphones; STANFORD Portable Disk Jockey Units/Decks, Amplifiers; TELEFUNKEN Mixers, Tape Recorders/Players (Open Reel).

**SOCIETE NOUVELLE DE SONORISATION**, 13 Rue Viguierie, 31300 Toulouse. Tel: (61) 42.59.87. Telex: 531627. Dir.: Bernard Mazier; Technician: Jean Marie Mazier. Product: **Audio**—Amplifiers, Speakers, Equalizers; **Special Effects**—Fog Machines.

**SOCILAINE**, 91 Rue Reaumur, 75002 Paris. Tel: 233.43.58. Telex: 210897. Product: **Lighting**—Strip; **Special Effects**—Animation; **Dance Floors/Walls/Ceilings**—Floors, Ceilings.

**SOGECOM**, 33 Rue Mathurin Regnier, 75015 Paris. Tel: (01) 734.36.70. 783.31.21. Pres.: Mrs. Blond-Bercoz; Sales Mgr.: Pierre E. Tichit. Product: **Lighting**—AMERICAN LASER Lasers; ELECTRA Effects; LIGHTWORKS Strip; SOGECOM Controllers, Chasers/Sequencers; **Projection Systems**—SOGECOM Special Effects Projectors, Liquid Projectors, Projector Attachments; **Special Effects**—LUMENS SPECTRA STAR Lighting; MUTUAL HARDWARE Fog Machines; SOGECOM Mirror Balls, Bubble Machines, Signs; **Computerized/Psychedelic/Illuminated**; **Dance Floors/Walls/Ceilings**—Neon, Incandescent, Computerized.

**SONOPLUS PRO**, 21 Lons, 64140 Billere Pau. Tel: (59) 32.89.03. Dir.: Francis Larauz; Sales Mgr.: Jean-Louis Jourdes. Product: **Audio**, **Lighting**, **Projection Systems**, **Special Effects**, **Dance Floors/Walls/Ceilings**.

**SONY FRANCE SA**, 19-21 Rue Madame de Sanzillon, 92111 Clichy. Tel: 739.32.06. Telex: 620674. Product: **Video**—Recorders/Players, Large Screen Television/Video Projectors.

**SOPHA CREATION SARL**, 33 Rue de Suresne, 75008 Paris. Tel: (01) 265.27.73. Telex: 641412. Pres.: Jacques Freudenthal. Product: Interior Architecture.

**SPECTRA PHYSICS**, Av. de Scandinavie, ZA de Courtaboeuf, 91400 Orsay Les Ulis. Tel: (06) 907.99.56. Telex: 691183. Contact: Jean-Pierre Kheif. Product: **Lighting**—Lasers.

**STAMBOULI FRERES SA**, 102 Av. Jean Jaures, 93500 Pantin. Tel: (01) 843.43.00. Telex: 212792. Pres.: Claude Germain; Sales Mgr.: Jean Jacques Bernier; Adv. Mgr.: Micheline Gehamy. Product: **Games**—Video/Electronic.

**STUDER FRANCE**, 12/14 Rue Desnouettes, 75015 Paris. Tel: (01) 533.58.58. Telex: 204744. Mng. Dir.: O. Mikoska. Product: **Audio**—EMT Turntables, Tonearms, Phono Cartridges, Noise Reducers, Volume Expanders; STUDER & HARRISON Mixers (48-6 Inputs, 32-2 Outputs); STUDER Amplifiers, Tape Recorders/Players (Open Reel), Microphones (Condenser), Equalizers; SWITCHCRAFT Connectors.

**STUDIO EQUIP. SA**, 69 Rue de la Tour, 75016 Paris. Tel: 504.46.06. Product: **Audio**—INTERFACE Mixers; QUAD EIGHT Mixers, Equalizers, Noise Reducers, SOUNDSCRAPE Mixers; BGW Amplifiers, Pre-Amplifiers; ELECTRO-VOICE Microphones (Condenser & Dynamic); BARTH Equalizers; MCI Equalizers, Noise Reducers.

**SUD-LIGHT**, 9-bis Rue des Congres, 06000 Nice. Tel: (93) 88.71.25. Dir.: M. Appruzzese. Product: **Lighting**—Lasers, Stroboscopes; **Dance Floors/Walls/Ceilings**—Ceilings.

**TECHNICOBEL**, 8 Rue de la Croix Martre, 91122 Palaiseau. Tel: 920.80.39. Telex: 692543. Pres.: Henri Weil; Sales Mgr.: Robert Simonet; Adv. Mgr.: Jean Rogegno. Product: **Audio**—Mixers (16 Inputs, 8 Outputs), Equalizers, Noise Reducers, Reverberation Chambers.

**TEMOK SA**, 12-14 Rue du Docteur Roux, 18100 Vierzon. Tel: (48) 75.41.01. Telex: 760322. Dir.: R. Pest. Product: **Special Effects**—Luminous Revolving Spheres, Illuminated Animation.

**T M FRANCE**, 135 Blvd. Serurier, 75019 Paris. Tel: (01) 202.80.80. Product: **Audio**—AUTOMATED PROCESSES Mixers, Amplifiers, Equalizers; WESTLAKE AUDIO Speakers; 3M Tape Recorders; AUDIO & DESIGN, PULTEC Equalizers; BURWEN, dbx Noise Reducers.

**TRAPEZE**, 147 Rue Amelot, 75011 Paris. Tel: 355.04.31. Dir.-Gen.: Yves Chambaret; Chief Technician: Jean-Paul Chambaret. Product: **Lighting**—Lasers, Laser Effects.

**TYER-ZON PRO**, Kerbeban Village, 56600 Caudan. Tel: (1697) 05.75.45. Pres.: Denis Le Wentec. Product: **Audio**—Portable Disk Jockey Units/Decks; **Lighting**—Effects; **Dance Floors/Walls/Ceilings**—Neon, Incandescent, Computerized, Custom; **Planning/Construction**—Builders (Total Package).

**VIDEO DIFFUSION INT'L**, 9 Rue des Bons Enfants, 75001 Paris. Tel: (01) 261.43.85. Telex: 200695. Product: **Video**—JVC Recorders/Players; SANYVISION Large Screen Television/Video Projectors.

## GERMAN FEDERAL REPUBLIC (WEST)

**PROMOTERS**  
Hans Adler Konzertdirektion, Auguste-Viktoria-Str. 64, D-1000 Berlin 33. Tel: (030) 825-63-33.  
American Booking Agency, Kaiserstr. 74, D-6500 Mainz. Tel: (06131) 9-36-04. Agents: Mike Pavich, Frank Forray.  
Promotes: Soul, Country.  
Terr: Europe excluding UK.  
Argo-Concerts GmbH Konzertdirektion, Postfach 1326, Stifterstr. 9, D-6972 Tauberbischofsheim. Tel: (09341) 45-88, 72-80. Dir.: Peter Pracht.  
Auch & Kneidl Konzertbuero, Grossflecken 29, D-2350 Neumunster. Tel: (04321) 4-48-81.  
Bayrische Konzertdirektion (Karl Gensberger), Marienplatz 2, D-8000 Munich 2. Tel: (089) 22-74-88. Dir.: Leonore Loeffler.  
Promotes: Folk, Classical.  
Terr: West Germany.  
Bell Promo & Mgmt., Klopstockstr. 1, D-8000 Munich 40. Tel: (089) 30-10-28. Telex: 529525. Mgr.: Gaby Glashauser; Ass't & Sec'y: Fred Frueh.  
Promotes: Rock, MOR.  
Biehl Konzertdirektion, Postfach 1280, Friedrichstr. 31, D-2240 Heide. Tel: (0481) 6-10-66. Telex: 028806. Dir.: Inger Biehler.  
Braunschweiger Konzertdirektion, Am Fallersleber Tor 6, D-3300 Braunschweig. Tel: (0531) 4-41-15.  
Collien Konzertdirektion, Spielbudenplatz 29/30, D-2000 Hamburg 4. Tel: (040) 31-39-01.  
Promotes: MOR, Folk, Classical.  
Dortmunder Konzertdirektion, Prinz-Friedrich-Karl-Str. 32, D-4600 Dortmund 1. Tel: (0231) 52-24-29. Dir.: Gerhard Nitz.  
Richard Falb Konzertdirektion, Kastanienallee 33, D-4900 Herford. Tel: (05221) 8-13-84.  
Hans-Werner Funke Concert Agency, Hansastr. 1, D-2000 Hamburg 13. Tel: (040) 44-88-03/76-73/88-26. Dir.: Hans-Werner Funke; Tour Booking (foreign): Michael Gehrike; Tour Booking (domestic): Ute Koenigstein, Giesela Leers.  
Promotes: Rock, Soul, MOR, Jazz.  
Terr: East European countries including Austria, Benelux, Germany & Switzerland.  
G F N Gesellschaft zur Forderung des New Orleans Jazz eV, Austr. 43, D-6050 Offenbach. Tel: (0611) 8-22-11. Telex: 04-152868.  
Dr. Rudolf Goette Konzertdirektion, Colonnaden 70, D-2000 Hamburg 36. Tel: (040) 34-60-18. Telex: 02-173157. Dirs.: Werner Lutz, Reinhard Paulsen.  
Heiermann Konzert-und Gastspieldirektion, Duisburger Str. 79, D-4220 Dinslaken. Tel: (02134) 5-25-05. Telex: 08-512400.  
Hermes-Music Konzertagentur, Zollpost 2A, D-4618 Kamen. Tel: (02307) 7-36-52. Telex: 08-20547.  
Hoertnagel GmbH Konzertdirektion, Postfach 865020, D-8000 Munich 86. Tel: (089) 98-69-33. Telex: 05-299112. Dir.: Georg Hoertnagel.  
Promotes: MOR.  
Otto Hofner Gastspieldirektion, Rhodiusstr. 20, D-5000 Cologne 80. Tel: (0221) 62-20-71.  
Karsten Jahnke Konzertdirektion, Hallerstr. 72, D-2000 Hamburg 13. Tel: (040) 44-54-06. Telex: 2173368. Mng. Dir.: Karsten Jahnke; Logistics & Technical Co-ord.: Raimund Dorow; Tour Booking & Promo.: Anne Si-

## INTERNATIONAL

mon, Margret Kosanke, Gaby Meyer; Tour Mgrs.: Hauke Tedsen, Michael Cropp, Hans Riebe, Michael Ludwig; Promo. Dept.: Alexander Elbertshagen, Wolfgang Landt.

**Promotes:** Rock, Soul, Country, Jazz, Folk, Latin, Religious/Gospel, New Wave, Cabaret.

**Terr:** Austria; Germany; Netherlands; Scandinavia; Switzerland  
Kochgadow Musikverlag & Konzertbüro, Marwaldrstr. 11, D-5000 Cologne 41. Tel: (0221) 43-82-83.

Landgraf Konzertdirektion, Postfach 1320, D-7820 Titisee-Neustadt. Tel: (07651) 10-21.

Lippmann & Rau, Kirdorfer Str. 22, D-6380 Bad Homburg. Tel: (06172) 2-40-61. Telex: 415893.

**Promotes:** Rock, Soul, MDR, Country, Jazz, Folk, Latin  
Mama Concerts GmbH, Hansaallee 19, D-6000 Frankfurt/Main 1 Tel: (0611) 59-00-74. Telex: 0414141; Sendlingerstr. 51, D-8000 Munich 2. Tel: (089) 26-80-20.

**Promotes:** Rock, Soul, MDR, Country, Jazz, Folk, Latin  
Mini's Musik (Michaelsen & Nicht), Bekassinenu 47a, D-2000 Hamburg 73. Tel: (040) 647-10-97.

Noa Konzertagentur/Tourneebüro, Postfach 2550, Schulstr. 5, D-4830 Gutersloh 1. Tel: (05241) 2-06-06, 2-06-26. Dir.: Nobby Morikes.

**Promotes:** Rock, Soul, Country, Folk, Latin, Religious/Gospel  
**Terr:** Bielefeld, Dortmund, Münster, Dsnabruck, Paderborn, West Germany

Rainbow Concerts, Petterweilstr. 4-8, D-6000 Frankfurt 60. Tel: (0611) 43-01-74. Telex: 413037.

**Promotes:** Rock, Soul, Jazz  
Fritz Rau, see Lippmann & Rau.

Claus Schreiner Concertbüro GmbH, Markt 22, D-3550 Marburg/Lahn. Tel: (06421) 2-68-38, 2-63-33.

**Promotes:** Rock, MDR, Jazz, Folk, Latin

Rolf-Dietmar Schuster Konzert- und Gastspieldirektion, Wilhelm-Sollmann-Str. 11 & Mozartstr. 54, D-5000 Cologne 60. Tel: (0221) 74-47-07.

Mal Sondock Music Prod'n GmbH, Im Sionstal 29, D-5000 Cologne 1 Tel: (0221) 32-10-91. Dir.: Mal Sondock; Promo. & Tour Co-ord.: Juergen Sauerborn; Tour Mgmt.: Rainer Schiller; Technical Dept. Dir.: Juergen Kutzer.

**Promotes:** Rock, MDR, Pop, Disco  
**Terr:** West Germany including West Berlin.

Hans G. Stratmann (Musikkontor), Gut Wintrup, D-3282 Steinhilber/Westf. 4. Tel: (05238) 239.

Sunrise Concertbüro GmbH, Sierichstr. 54, D-2000 Hamburg 60. Tel: (040) 279-4055. Contacts: Werner & Kirsten Kuhls. (Contract w/Loreley Amphitheatre)

**Promotes:** Rock, Soul, MDR, Jazz, Folk  
**Terr:** Austria; Germany; Switzerland.

**FACILITIES**  
Berlin—Deutschlandhalle, Messedamm 26, D-1000 Berlin 19. Tel: (030) 3-03 11. Telex: (01) 82823.

Berlin—Kongresshalle Berlin, 10 John-Foster-Dulles-Allee, D-1000 Berlin 21. Tel: (030) 3-03-81. Telex: (01) 82908. Mgr.: Helmut H. Fieberg. (Aud. seats 1264 permanent; Theater Hall seats 392 permanent)

Berlin—Philharmonie, Matthiakirchweg 1, D-1000 Berlin. Tel: (030) 26-92-51.

Berlin—Theater des Westens, Kantstr., D-1000 Berlin 12. Tel: (030) 313-87-12.

Bonn—Beethovenhalle, Wachsbleiche 17, D-5300 Bonn. Tel: (0228) 63-13-21. Telex: 885486.

Bonn—Stadthalle Bad Godesberg GmbH, Am Michaelshof 9, D-5300 Bonn 2. Tel: 36-54-64. Mgr.: Rolf Diltmanns.

Bonn—Theater Der Stadt Bonn, Am Boeselerhof 1.

Braunschweig—Stadthalle, Leonhardplatz, D-3300 Braunschweig. Tel: (0531) 7-20-71. Telex: (09) 52615.

Bremen—Die Glocke, Domsheide 6-8, D-2800 Bremen. Tel: (0421) 32-66-48.

Bremen—Stadthalle, Bürgerpark, D-2800 Bremen 1. Tel: (0521) 35-10-44. Telex: (02) 45660.

Cologne—Konzert- und Festhaus Guericke, Martinstr., D-5000 Cologne 1. Tel: (0221) 221-33-37/33-25. Mgr.: Mr. Prien; Stage Mgr.: Mr. Hartmann. (Seats 1280 portable).

**Lighting:** Xenon spots.  
**Services/Facilities:** Rehearsal Rooms; Steinway Piano, Organ.

**Note:** Bans rock & pop; bond posting may be required.

Cologne—Opera Cologne, Opernhaus, Dfenbachplatz, D-5000 Cologne. Tel: (0221) 2-07-61. Mgr.: Michael Hampe.

Cologne—Satory Sale, Freisenstr. 44, D-5000 Cologne. Tel: (0221) 21-43-32.

Cologne—Sporthalle, D-5000 Cologne 21 (Deutz). Tel: (0221) 88-20-31.

Cologne—Theatre Am Dom, Kolner Ladenstadt. Tel: (0221) 21-99-21.

Cologne—Theatre Der Keller, Kelingedankstr. 6, Nahe Sachsenring. Tel: 31-80-59.

Dusseldorf—Das Kommoochen, Hunsrueckenstr., Eingang Kunsthalle. Tel: (0211) 32-54-28.

Dusseldorf—Deutsche Oper am Rhein Dusseldorf-Dursburg, Opernhaus Dusseldorf, Heinrich-Heine-Allee 16a, D-4000 Dusseldorf 1. Tel: (0211) 37-09-81.

Dusseldorf—Dusseldorfer Schauspielhaus, Gustaf-Grundgens-Platz. Tel: (0211) 36-30-11.

Dusseldorf—Kammerspiele Dusseldorf, Jahnstr. 3. Tel: (0211) 37-83-53.

Dusseldorf—Komodie, Boulevardtheater Dusseldorf, Sternstr. 23. Tel: (0211) 32-51-51.

Dusseldorf—Philosophie-Landeshauptstadt Dusseldorf, Postfach 1120, Ehrenhof 3, D-4000 Dusseldorf 1. Tel: (0211) 899-38-05/36-79. Telex: (08) 582921. Mgr.: Willi Schmidt; Ass't Mgr.: Ernst Nitschmann; Stage Mgr.: Bernd Herrmann

Dusseldorf—Robert Schumann Saal-Landeshauptstadt Dusseldorf, Postfach 1120, Ehrenhof 3, D-4000 Dusseldorf 1. Tel: (0211) 899-38-29/38-05. Mgr.: Willi Schmidt; Ass't Mgr.: Wolfgang von Stubendorf.

Dusseldorf—Stadthalle-Landeshauptstadt Dusseldorf, Postfach 1120, Ehrenhof 3, D-4000 Dusseldorf 1. Tel: (0211) 899-38-05. Telex: (08) 582921. Mgr.: Willi Schmidt; Ass't Mgr.: Peter Femmer.

Dusseldorf—Zimmer-Theater, Uhlstrandstr. 24. Tel: (0211) 67-45-80.

Essen—Grugahalle, im Grugapark, D-4300 Essen. Tel: (0201) 77-57-91. Telex: (08) 57-96-47.

Frankfurt—Alte Oper Frankfurt, Opernplatz, D-6000 Frankfurt/Main 1. Tel: (0611) 1-34-00. Mgr.: Ulrich Schwab; Ass't Mgr.: Tom Kren. (Grosser Saal mit Dlymp seats 2502; Grosser Saal ohne Dlymp seats 2017; Dlymp seats 335; Mozartsaal seats 700; Hndemithsaal seats 340).

**Sound:** Philips mixer—24 inputs, 8 outputs, 50 180- & 360-watt amps,

5000-watt PA—60 inputs, equalizers; Klipsch, Philips speakers (portable); Neumann, Philips, Schoeps, Sennheiser, Shure mikes.

**Services/Facilities:** Ticket Takers & Printing, Ushers, Security, Rehearsal Rooms, A/V Dps./Engs., Electricians, Sound Technicians, Cleanup; Organ, Pianos.

Frankfurt—Festhalle, Friedrich-Ebert-Anlage 1, D-6000 Frankfurt/Main. (Seats 14,000).

Frankfurt—Fritz-Remond-Theater Im Zoo, Alfred Brehm-Platz, Zoo. Tel: 43-51-66.

Frankfurt—Jahrhunderthalle Hoechst, D-6230 Frankfurt/Main 80. Tel: (0611) 31-91-84. Mgr.: Hans Georg Schaefer.

Frankfurt—Saalbau, Eschersheimer Landstr. 248, Haus Dornbusch, D-6000 Frankfurt/Main 1. Tel: (0611) 59-08-72.

Hamburg—C C H (Congress-Centrum-Hamburg), Jungiusstr. 13, D-2000 Hamburg 36. Tel: (040) 3-59-21. Telex: 2162936. Contacts: Hans-Joachim Hoerenz, Paul Busse; Events Co-ord.: Matthias Rieger. (Saal 1 seats 3000; Saal 2 seats 1500).

**Sound:** Siemens mixer—24/4 channels; 16 100-watt Philips amps. PA; JBL speakers (front of stage); equalizers in console; mikes.

**Lighting:** Siemens board; follow spots; spots.

**Services/Facilities:** Ticket Takers, Security, Rehearsal Rooms, IA/SE & Non-Union Stagehands, A/V Ops./Engs., Electricians, Sound Technicians, Cleanup; Steinway & Yamaha Grand Pianos, 3 Steinway Pianos.

**Note:** Bans punk & hard rock.

Hamburg—Deutsches Schauspielhaus, Kirchenallee 39/41. Tel: (040) 24-14-71.

Hamburg—Ernst-Deutsch-Theater, Ulmenau 25, D-2000 Hamburg 76. Tel: (040) 22-44-44. Dirs.: Friedrich Schuetter, Wolfgang Borchert.

Hamburg—Fabrik-Ableger, Bahrenstr. 235.

Hamburg—Logo, Grindelallee 5. Tel: (040) 410-56-58.

Hamburg—Markthalle, Klosterwall 9-21, Hamburg 1. Tel: (040) 33-94-91.

Mgr.: Wolfgang Landt; Ass't Mgr.: Barbara Spreukelmann; Stage Mgrs.: Edmund Moeller, Wilfried Hartmann. (Great Hall seats 500 permanent, 500 standing room, platform 5m x 10.80m x 6m; Theatre seats 100 permanent, platform 3.2m x 7m x 4.50m).

**Sound:** Muesi Master mixer—16 channels; 400-watt Peavey amps; JBL speakers; Shure mikes.

**Lighting:** Rank Strand board; Altman board, spots.

**Services/Facilities:** Promotion, Ticket Takers & Printing, Ushers, Security, Rehearsal Rooms, Electricians, Cleanup.

Hamburg—Musikhalle, Dammsorwall 46, D-2000 Hamburg 60. Tel: (040) 34-69-20.

Hamburg—Dnkel Poe's Carnegie Hall, Lehmweg 44. Tel: (040) 48-26-84.

**Services/Facilities:** Promotion, Ticket Takers & Printing, Ushers, Cleanup.

Hamburg—Thalia Theater, Gerhart-Hauptmann-Platz. Tel: (040) 33-04-44.

Hamburg—Truck Stop, Tarpenbekstr. 65. Tel: (040) 47-54-02.

Hannover—Kuppelsaal, Theodor-Heuss-Platz 1-3, D-3000 Hannover. Tel: (0511) 81-00-31.

Hannover—Theater am Aegi, Aegidienorplatz, D-3000 Hannover. Tel: (0511-1) 68-48-69.

Munich—Altes Residenztheater, Eising Residenzstr. 1.

Munich—Circus Krome-Bau, Circus-Krone-Str. 1-6, D-8000 Munich 2. Tel: (089) 55-81-66.

Munich—Deutsches Museum, Museumsinsel 1, D-8000 Munich 26. Tel: (089) 2-17-91. Telex: (05) 24211.

Munich—Domcile, Leopoldstr. 10. Tel: (0811) 39-94-51.

Munich—Munchner Kammerspiele, Im Schauspielhaus, Maximilianstr. 26.

Munich—Munchner Olympiapark, D-8000 Munich 40. Tel: (089) 386-42-00. Telex: (05) 28068.

Munich—National Theater, Max-Joseph-Platz. Tel: (0811) 22-13-16.

Munich—Schwabinger Brau, Leopoldstr. 82, D-8000 Munich. Tel: (089) 33-20-33.

Munich—Staatstheater Am Gaertnerplatz, Gaertnerplatz 3, D-8000 Munich 5. Tel: (0811) 260-32-32.

Munich—Theater in Der Leopoldstrasse, Leopoldstr. 17. Tel: (0811) 39-40-81.

Dffenbach—Stadthalle, Waldstr. 312, D-6050 Dffenbach/Main. (Seats 2072).

Ruesselsheim—Walter Koebel Halle, Evreuxer Str., D-6090 Ruesselsheim. (Seats 3500).

Stuttgart—Killesberghalle, Stuttgarter Messe GmbH, Am Kochenhof, D-7000 Stuttgart 1.

Stuttgart—Liederhalle/Beethovensaal, Berliner Platz 1, D-7000 Stuttgart 1. Tel: (0711) 29-13-67.

Wiesbaden—Rhein Main Halle, Rheinstr. 20, D-6200 Wiesbaden. Tel: (06121) 3-95-55. Mgr.: Thomas P. Krohne. (Seats 3500, stage 1.6m x 18m x 9m).

**Sound:** Yamaha PA.  
**Services/Facilities:** Promotion, Ticket Takers & Printing, Ushers, Security, Rehearsal Rooms, Non-Union Stagehands, A/V Ops./Engs., Electricians, Sound Technicians, Cleanup.

**Note:** Bond posting required.

**SOUND & LIGHTING**  
Cream Music, Taunstr. 26, D-6000 Frankfurt/Main.  
Frank Helfrich, Rosenstr. 13, D-7501 Loffenau. Tel: (07083) 86-84.  
Studio Sound GmbH, Schoene Aussecht 14, Frankfurt.

**MUSICAL INSTRUMENT SALES, RENTALS & TRANSFERS**  
Cream Music, Taunstr. 26, D-6000 Frankfurt/Main.  
Frank Helfrich, Rosenstr. 13, D-7501 Loffenau. Tel: (07083) 86-84.  
Music Center Hamburg, Talstr. 70, D-2000 Hamburg 4. Tel: (040) 31-52-78.

**CHARTER SERVICES**  
Deutsche Touring, AM Roemerhof 17, D-6000 Frankfurt/Main.

**LIMOUSINES**  
Interrent, Stephanstr. 1, D-6000 Frankfurt/Main.

**TICKETS**  
Verkehrsverein, B-Ebene-Hauptwege, Frankfurt.

**FESTIVALS**  
Balve Hoehle Jazz Festival, Postfach 5006, D-5860 Iserlohn 5. Tel: (02371) 4-06-10. Contact: Karl-Heinz Klueter.

Berlin Jazz Festival, Weiherweg 1, CH-4123 Altschwil/BL, Switzerland. Tel: (61) 39-15-12. Artistic Dir.: George Gruntz.

Burghausen Jazz Festival, Mautnerstr. 284, D-8263 Burghausen. Tel: (08677) 14-11.

Frankfurt Jazz Festival, Bertstr. 8, D-6000 Frankfurt/Main 1. Tel: (0611) 155-27-11. Contact: Dr. Ulrich Olshausen. (Bi-annual, 1982)

International Festival of Country Music, c/o Festhalle, Friedrich-Ebert-Anlage 1, D-6000 Frankfurt/Main. Tel: (0611) 43-99-88. Contact: Mike Scheller.

**Billboard 1981-1982 International Talent And Touring Directory**

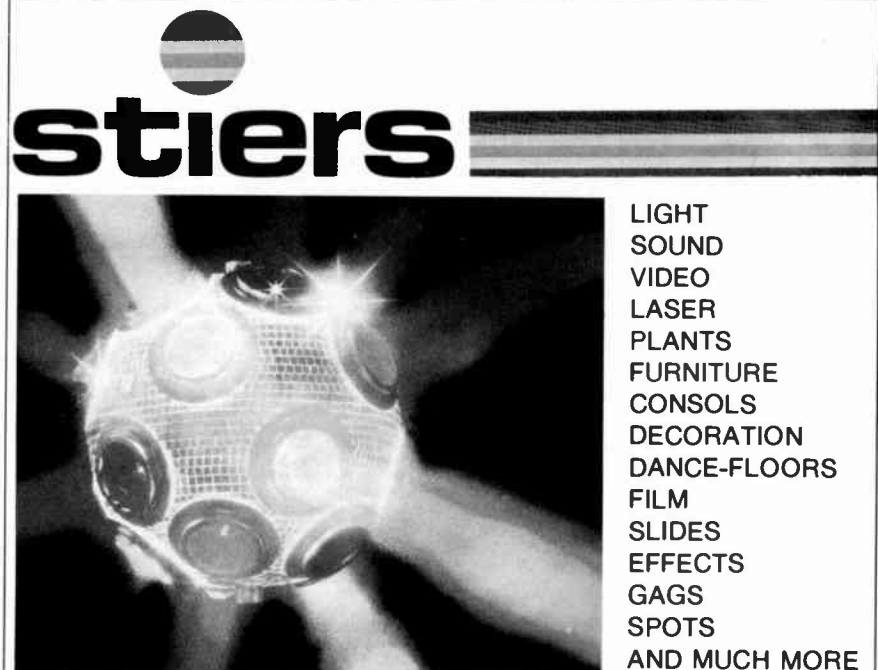

**stiers**

**LIGHT  
SOUND  
VIDEO  
LASER  
PLANTS  
FURNITURE  
CONSOLS  
DECORATION  
DANCE-FLOORS  
FILM  
SLIDES  
EFFECTS  
GAGS  
SPOTS  
AND MUCH MORE**

**EUROPE'S LEADING MANUFACTURER AND INSTALLER OF QUALITY NIGHT CLUB EQUIPMENT WORLD WIDE.**

**ORDER OUR 150-PAGE CATALOGUE FOR \$5.**

**STIERS EFFECTS GMBH**  
Liebigstrasse 8/8000 München 22/West-Germany  
Telefon 089/22 16 96//Telex 05 22 802 SUE



Munich Jazz Festival, Kirchenstr. 15, D-8000 Munich 80. Tel: (089) 47-58-16. Artistic Dir.: George Wein.  
New Jazz Festival Moers, c/o Moers Music, Postfach 1612, D-4130 Moers 1. Tel: (02841) 77-41. Contact: Burkhard Hennen.

## ARTISTS

**A 5**, No Fun; BA/PM: Juergen Schierholz—Change Music.  
**ABACUS**; BA/PM: Hermes Music.  
**ABRAM**, VIC, EMI Electrola, Plaene; BA: Andy Mueller; PM: John Victor Abram.  
**ACCENT**, Brain; BA: Gaby Hauke.  
**ACCEPT**, Reflektor; BA: Fred Otto.  
**AERA**, Intercord; Contact: Intercord.  
**AIRPORT**, Geffsons; BA: Concert Mgmt.; PM: Gerhard Weiss.  
**AIKORDEON-ORCHESTER 1963**, Arminia; BA/PM: Herbert Noeske.  
**ALFIE**, Connyland; Contact: Phon & Ton.  
**ALLOTRIA JAZZBAND**, Ariola; BA: Otto B. Hartman; PM: Gerd Volhwinkel.  
**ANDREWS, CHRIS**, Teldec; BA/PM: Kehren Mgmt.  
**ANTONIA, M**; BA: Show-Time Int'l; PM: Georg A. Weth—Show-Time Int'l.  
**ANYONE'S DAUGHTER**, Intercord; BA: Music Circus; PM: Werner Bauer.  
**ARABESQUE**, Metronome; BA: Guenther Hodapp; PM: Werner Kimmig.  
**ARZBERGER, THOMAS**, Steyer-Disco; BA/PM: Steyer-Disco.  
**ASTOR, TOM**, Ranger, Activ, Elektro; BA: Konzert & Musik; PM: Gerd Scholmar.  
**ATHON-RE**, Athon-Re; PM: Volkmar Heidenfelder.  
**AVILES, SUSAN**, Ariola; PM: Peer Raben—Mediaton.  
**BACH, MANFRED**, Aarton; PM: Ewald Schumacher.  
**BAERENGAESSLER**, Plaene; BA: Chapeau Claque.  
**BACHINSKY, GABY**, EMI; BA/PM: Walther Kahl.  
**BALLANTYNE, SUSIE**, Comma; PM: R.O. Clevere.  
**BALTHAZAR**, Jupiter; BA: Olympia Show.  
**BARANA, FRED, COMBO**, Ariola; BA/PM: Wintrup Musik.  
**BARNAKUDA**, Barnakuda; BA: Fred Otto.  
**BARRELHOUSE JAZZBAND**, Intercord; BA/PM: Dieter Nentwig.  
**BASTARD**, Teldec; Lava; Contacts: CEM Music, Kalle Rotherf, SWP Music.  
**BATANOFF, GRISCHA**, Kick; BA: Otto B. Hartmann.  
**BAUER, USCHI**, Bellaphon; PM: Mountain Music.  
**BEATLES REVIVAL BAND**, Intercord, Teldec, Metronome; BA: Beatles Revival Band.  
**BEL AMI**, Pool/Teldec; BA: Nord-Rock; PM: Uwe Wohlmacher.  
**BERG, RITA**, Juke Box; BA: Harry Fox.  
**BERNDT, PETER**, Arminia; BA/PM: Peter Berndt.  
**BLACH, ROY**, EMI Electrola; BA/PM: Wolfgang Kaminski.  
**BLACKBIRDS OF PARADISE**, Summer; BA: Klaus Meyer—d&p; PM: Wolfgang Adler.  
**BLACKBURN'S, LOU, MOMBASA**, Wind; BA/PM: Mary Walker—Wind Recs.  
**BLAEC FOOESS**, EMI; BA: Blaech Fooess.  
**BLATTSCHNITT (GEBRUEDER)**, RCA; BA/PM: Mini's Musik.  
**BLAZER**, CBS; BA/PM: Hermes Music.  
**BLUE ROSELAND ORCH.**, WAM; BA: Klaus Meyer—d&p; PM: Andreas Gleim.  
**BLUEGRASS PICKERS**, Juke Box; BA/PM: Roland Seifert—Nashville Music.  
**BOETTCHER, GERO, AZ**, PM: Hans Mueller.  
**BOEYERS, HEINZ**, Arminia; BA/PM: Heinz Boevers.  
**BOGART**, EMI; Contact: EMI.  
**BOHN'S, CARSTEN, BANDSTAND**, Erikoeng-Intercord; Contact: Intercord.  
**BONNEY, GRAHAM**, Bellaphon; BA/PM: Kehren Mgmt.  
**BONNIN, JASMINE**, Plaene; BA: Plaene Musik.  
**BOTS**, Musikant/EMI; Contacts: Dr. O. Dehm—Kulturladen, Dieter Nentwig.  
**BOTZKHOEPP, DE**, Arminia; BA/PM: Rolf Janovsky.  
**BOUNDBO SKUFFLE CO.**, UTV; Contact: Gerd Ingelmann.  
**BRAND, JOHN**, Powerplay; BA: PPM Recs.; PM: Ingo Rietsch—PPM Recs.  
**BRÄUER, ANDY**, Plaene; BA: Plaene Musik.  
**BRECHT, SWITHA**, RCA; BA: Switha Brecht; PM: E. Munz—Switha Brecht.  
**BRINKER, MICHAEL**, Laguna; BA: Philip Mendel; PM: Edi Laguna.  
**BROTHERS JONES**, Intercord; BA: Programmservice & All in Music; PM: John Jones—Programmservice & All in Music.  
**BRUCHBENS SAENZGER**, Arminia; BA/PM: Friedhelm Bruns.  
**BRUNO'S SALON BAND**, WAM/Summer; BA: Klaus Meyer—d&p; PM: Peter Mette.  
**CADILLAC**, Lava; BA: CEM Music; PM: Kurt Borchfeldt.  
**CANTERO, MARGARITA**; BA/PM: Joachim Heiermann.  
**CARENA, HILDEGUND**, Marifon; BA: Schmidt (Gastspiel/direktion); PM: Norbert Vollmer—Schmidt (Gastspiel/direktion).  
**CARPENDALE, HOWARD**, EMI; BA/PM: Dieter Weidenfeld.  
**CASAGRANDE, VITTORIO**; BA: Show-Time Int'l; PM: Georg A. Weth—Show-Time Int'l.  
**CATS TV**, Reflektor; BA: Andreas Schwanke.  
**CAVEN, INGRID**, RCA; PM: Peer Raben—Mediaton.  
**CHEERY CATS**, Bingola; BA/PM: Rudolf Bohnen.  
**CHESS LANE**, Jaguar; BA: Otvari Music; PM: Bob Chester—Otvari Music.  
**CHILLY**, Polydor; BA: Mira Concerts; PM: Armin Rahn—Mira Concerts.  
**CHRISTINE & SABINE**; BA/PM: Top Star.  
**CICERO, EDGEN, TRIO**, Miller Int'l; Intercord; BA/PM: Gerd Mayer.  
**CLAUS & CHARLIE**, Arminia; BA/PM: Klaus Jacob.  
**COUNTRY COMPANY**, Roland; PM: Mountain Music.  
**COUNTRY GEORGE**, Jupiter/Teldec; BA: Mountain Music.  
**COUNTRY KIOS**, WAM; BA: Klaus Meyer—d&p; PM: Jochen Kuhle.  
**D A F**, Virgin; BA/PM: Wintrup Musik.  
**D'ACCORDO**; BA: MH's.  
**DAKAPOT'S HYPNOSE SHOW**; BA/PM: G. Znamenany.  
**DAYS**, Gammaarock/Teldec; Contacts: Gerhard Augustin—Gammaarock Musik, Mira Concerts.  
**DE RIDDER, TONY**, Sound Star Ton; BA/PM: Hans Lang.  
**DELGADO, ROBERTO ORCH.**, Polydor; BA: Esperanza Prod'n; PM: Werner Triepke—Esperanza/Casaria Prod'n.  
**DENISE**, EMI; BA/PM: Kehren Mgmt.  
**DESIREE**, Desiree Tapes; BA/PM: Desree.  
**DIN A TESTBILD**, IC; BA: Klaus O. Mueller.  
**DIRNDA, BAYESH**, Juke-Box; BA: Harry Fox.  
**DR. KOCH VENTILATOR**, Reflektor; BA: Norbert Hinz.  
**DOLDINGER, KLAUS, WEA**; BA/PM: Claus Schreiner.  
**DORINE, NADIA**, Jaguar; BA: Otvari Music; PM: Bob Chester—Otvari Music.  
**DORSEY, BETTY**, Jaguar; BA: A. Marzowicz; PM: Bob Chester—Otvan Music.  
**DREAMWORLD**, Phonogram-Vertigo; BA: SWP Music; PM: Klaus & Rolf Fischer.  
**DRIFTERS CARAVAN**, CBS; PM: Red Saxton.  
**DUBROWSKA, LANA**, Sound Star-Royal; BA/PM: Hans Lang.  
**DUESENBERG**, Phonogram; BA/PM: Mini's Musik.  
**DUO GATTARISIMO**, Nature; BA: Amaton; PM: Heidi Lindemann—Amaton.

**DUTCH RHYTHM STEEL & SHOW BAND**, Marifon/Phonogram; BA: Joop Koekoek; PM: Werner Triepke—Esperanza/Casaria Prod'n.  
**DUVAL, FRANK**, Telefonken; BA/PM: Frank Duval.  
**E. L. HILLBILLIES**, Teldec; BA: Herrmann Lammner-Meyer.  
**EBONY**, EMI; BA/PM: KPS Programme.  
**EDLINGER, ERICH**, Arminia; BA/PM: Erich Edlinger.  
**EGERLAENDER BLASKAPELLE**, Arminia; BA/PM: Herr Kleine.  
**EINHORN, MAURICIO**, MPS; BA/PM: Claus Schriener.  
**ELBO, YAMI**, Laguna; BA: Ralph Weber; PM: Edi Laguna.  
**ELECTRIC SUN**, Brain; BA: Rock Sound.  
**ELECTRONIC SOUND ORCH.**, Pyramid; BA: Frank Melan—PA Recs.; PM: Helmut Hilbert—PA Recs.  
**ELOY, HARVEST/EMI**; BA: R&B Prod'n, SWP Music; PM: Wolfgang Rott—R&B Prod'n.  
**EMPIRE**, Repertoire; BA: Fred Otto.  
**ENGEL (GEBRUEDER)**, Musikant; BA: Kulturladen; PM: Dr. O. Dehm—Kulturladen.  
**EPITAPH**, Brain/Metronome; BA: Epitaph, Wintrup Musik, Sun Rock; PM: Wintrup Musik.  
**ERUPTION**, Hansa, Ariola-Eurodisc; BA: Jochen Bastert—R&B Prod'n; PM: Yogi Dramm—R&B Prod'n.  
**EXPANDER**, Avis; BA: Fred Otto.  
**EXTRABREIT**, Reflektor; BA: Joerg Hoppe—Sumpflume.  
**FABRATOURN, MARIA**, Plaene; BA: Plaene Musik.  
**FARGO**, Crystal; BA: Artist Booking; PM: IMPA.  
**FARGO**, Harvest/EMI; BA: R&B Prod'n, SWP Music; PM: Wolfgang Rott—R&B Prod'n.  
**FARMER, SENATOR ARMIN**, Juke Box; BA/PM: Roland Seifert—Nashville Music.  
**FARNER, JACOB**, Sound Star; BA/PM: Hans Lang.  
**FASCHINGBAUER, FELIX**, Steyer-Disco; PM: Felix Faschingbauer.  
**FASOLD, ULLI**, Aarton; PM: Ewald Schumacher.  
**FASTEN SEATBELT**; BA: MH's.  
**FEHLFARREN**, Welt; Contact: EMI.  
**FENDRICH, RAINHARD**, Nature; BA: Profil Promos.; PM: Karl Scheibmaier—Profil Promos.  
**FIREBIRDS**, Arminia; BA/PM: Winfried Roehner.  
**FIRE-CATS**; BA/PM: Wolfgang Wegner.  
**FIREHOUSE**, Ariola; BA: SWP Music; PM: Man Wietzke.  
**FISHER, GISA**, Jaguar; BA: Otvari Music; PM: Horst Fischer.  
**FLEMING, JOY**, Global; BA: Globe Art.  
**FOLKLORE-TANZ-ENSEMBLE**, Arminia; BA/PM: Peter Klohr.  
**FOLKOPERA**, OBH; BA: Joerg Bruetting 4 U; PM: Eye Musikproduktion.  
**FOX, HARRY**, Juke Box; BA: Olympia Show.  
**FRANC, RENE & LES BOOTLEGGERS**, WAM/Vogue; BA: Klaus Meyer—d&p; PM: Rene Franc in France.  
**FRANKFURT CITY BLUES BAND**, 2001; BA/PM: Dieter Nentwig.  
**FREY/THEIFELDER/LANG**, Vera Bra; BA/PM: Vera Brandes—Vera Bra.  
**FRIZZ**, Pool/Teldec; BA: Nord-Rock; PM: Kitty Eissmann.  
**FROELICHEN HARTZBINGLER, DIE**, Arminia; BA/PM: Horst Schiller.  
**FUEHRS & FROEHLING**, Brain; BA: Heinz Froehling.  
**FUEST, SOUND STAR-ROYAL**; BA/PM: Hans Lang.  
**FUEST, ULF**, Telefonken; BA/PM: Hans Lang.  
**GAMMISCHER ALPERSÄGER**, EMI; BA: Otto B. Hartmann.  
**GAZEBO**, Varig; BA: Gazebo; PM: Hannes Eitner—Gazebo.  
**GEFF, HARRISON**, Polydor; BA: Freeway Prod'n.  
**GENTS, RUA**; BA: Sunrise Concertbuero; PM: Werner Kuhls—Sunrise Concertbuero.  
**GERTI, RIC**, Powerplay/Champ; BA: PPM Recs.; PM: Ingo Rietsch—PPM Recs.  
**GIGER, PETER**, Nagaro; BA/PM: Claus Schreiner.  
**GITTE**, Global; BA: Rosi Haeder.  
**GLOBETROTTER**, Arminia; BA/PM: Neithard Babel.  
**GOLGOWSKY, KARL**, Arminia; BA/PM: Karl Golgowsky.  
**GOOMBAY DANCE BAND**, CBS; BA/PM: Walther Kahl.  
**GORSKI, PETER, BAND**, Polydor; PM: Signi Niedergesess.  
**GRAFENAU, RUTH**, Bingola; BA/PM: Rudolf Bohnen.  
**GRANT, SALLY**, Aladin/CBS; BA: Programmservice & All in Music; PM: Heidi Esser—Programmservice & All in Music.  
**GRAY, TEDDY**; BA/PM: Top Star.  
**GREYHOUNDS**, Blue Jeans/Phonogram; PM: Erich Maurer.  
**GRIFFIN, PETER**, Electrola; Contact: EMI.  
**GRIFFITHS, MARTIN**, Jupiter; BA/PM: Hubert G. Feil—Music & Show.  
**GROBSCHNITT**, Brain/Metronome; BA/PM: Gerd Kuehn.  
**GRUBER**, Sound Star-Royal; BA/PM: Hans Lang.  
**HALALD, HANS**; BA: Ton Star Prod'n.  
**HARDY, ALB. (SHOWORCHESTER)**; BA/PM: Joachim Heiermann.  
**HARZER ROTKUEHNEN, DIE**, Arminia; BA/PM: Herr Guse.  
**HARZKlub-ZWEIFERIN BAD LAUTERBERG**, Arminia; BA/PM: Ahnin Holzpel.  
**HEADBAND**, Vera Bra; BA/PM: Vera Brandes—Vera Bra.  
**HEADLINE**, Lips; BA/PM: Egon Frank—Crossland Agency.  
**HEGEROVA, HANA**, Teldec; BA: MCS; PM: Dirk Koch-Gadow—MCS.  
**HEINO**, EMI; PM: Dieter Mauritz.  
**HELLING, MARIA**, Odeon; BA/PM: Addi Helling.  
**HELTER SKEITER**, Aarton; PM: Ewald Schumacher.  
**HENE, MARIO**, Nature; BA: Klink.  
**HEROLD, TED**, Telefonken; BA: Ulf Krueger; PM: Ted Herold.  
**HERRMANN, CHUCK & HONKY TONK**, Steyer-Disco; BA/PM: Steyer-Disco.  
**HIRSCH, LUDWIG**, Polydor; BA: Mama Concerts; PM: Vivi Eickelberg.  
**HOELDERLIN**, Spiegeler/Intercord; BA: Wintrup Musik; PM: Christian Grumbkow—Wintrup Musik.  
**HOFFMANN, GUENTER, WEA**; BA: MCS.  
**HOFFMANN & HOFFMAN**, Global; BA: Globe Art.  
**HOFFMANN, KLAUS**, RCA; BA/PM: Vivi Eickelberg.  
**HORTON, PETER**, Nature; BA: Amaton; PM: Heidi Lindemann—Amaton.  
**HOT BABIES**, Arminia; BA/PM: Manfred Pietruszak.  
**HOT SHOTS**, WAM; BA: Klaus Meyer—d&p; PM: Hartwig Poehner.  
**HOUDJAARST, PETIA**, Intercord; BA: MCS.  
**IBRAHIM, ABDULLAH**, Plaene; BA: Gabi Kleinschmidt.  
**IDEAL**, IC; BA: Albatros Concert; PM: Klaus O. Mueller.  
**IKARUS**, Pool/Teldec; BA: Nord-Rock.  
**ILLING, MANFRED**, Sound Star Ton; BA/PM: Hans Lang.  
**INGWERSSEN, INGO**, AZ; PM: Hans Mueller.  
**IRLOFF, PETER**, David; Phonogram; BA/PM: Hermes Music.  
**JACKSON, MICHA**, Global; BA: Norman Thewlis in United Kingdom.  
**JANE**, Brain; BA: Jane Music; SWP Music.  
**JANINE**, Palm; BA/PM: G. Znamenany.  
**JANZ, PAUL**, Global; BA: Globe Art.  
**JASKON-FIVE (SHOWBAND)**; BA/PM: Joachim Heiermann.  
**JAZZ INSPIRATION ORCH.**, Plaene, Jazz Point; PM: Walter Hueber.  
**JAZZ O'MANACS**, Summer; BA: Klaus Meyer—d&p; BA: Roland Pilz.

**JENS DIETER**, PA/Pyramid; BA: Jens Gifford—PA Recs.; PM: J.D. Badura—PA Recs.  
**JEKSEY GANG**, Powerplay; BA: PPM Recs.; PM: Ingo Rietsch—PPM Recs.  
**JESSER, KAY**, Metronome; BA: Kay Jesser.  
**JOANA**; BA/PM: Joachim Heiermann.  
**JOERGENSINGER, THEO, CMP**; BA/PM: Vera Brandes—Vera Bra.  
**KARAT**, Pool/Teldec; BA: Nord-Rock.  
**KELLY, JIMMY**, Viss; BA: Heider & Schaefer; PM: A. Schaefer—Heider & Schaefer.  
**KENT, PETER**, Electrola; PM: Walther Kahl.  
**KINDERMANN, FANNY**, Laguna; BA: Philip Mendel; PM: Edi Laguna.  
**KRAL, Aarton**; PM: Ewald Schumacher.  
**KRAL**, Powerplay; BA: PPM Recs.; PM: Ingo Rietsch—PPM Recs.  
**KOSAKEN, DIE**, Jupiter; BA: MCS; PM: Oirk Koch-Gadow—MCS.  
**KRAAN**, EMI/Harvest; BA/PM: Wintrup Musik.  
**KRAFTWERK**, Klingklang; PM: R. Huetter/F. Schnieder-Esteben.  
**KRAL, MARITA**, Sound Star Ton; BA/PM: Hans Lang.  
**KRAUS, PETER**; BA/PM: Joachim Heiermann.  
**KREMSBERG BUAM**, Arminia; BA/PM: Franz Wilscher.  
**KRIEGL, VOLKER**, MPS; BA/PM: Claus Schreiner.  
**KRIWANER, WOLLE & SCHULZ BROTHERS**, Phonogram; BA: Music Circus; PM: Rainer Ritter.  
**KRUEGER, MIKE**, EMI; BA: Wolfgang Weber; PM: Walther Kahl.  
**KURZ FAMILIE**, Arminia; BA/PM: Kurz Familie.  
**LAGE, KLAUS**, Hansa, Musikant; BA: Kulturladen; PM: Dr. O. Dehm—Kulturladen.  
**LAINE, DENNY**, Global; BA: Performance Rec. in United Kingdom.  
**LAST, JAMES**, Polydor; BA: Hans-Werner Funke.  
**LAUTSPRECHER, DIE, DAS KABARET DES SUEWDUNKES BADEN-BADEN**; BA: Show-time Int'l; PM: Georg A. Weth—Show-time Int'l.  
**LEHMANN, TELEFUNKEN**; BA/PM: Ulf Krueger.  
**LEIRYH, MUSIKANT**; BA: Kulturladen; PM: Dr. O. Dehm—Kulturladen.  
**LIEDERJAN**, Plaene; BA: Plaene Musik.  
**LINDBERGH, STEPHANIE**, Aves; BA: Stephanie Lindbergh.  
**LINDENBERG, UDO**, Telefonken; BA: Flexibel Betriebe; PM: Gerd Schmidt—Flexibel Betriebe.  
**LOENR'S, LEO, OLDFIE QUARTETT**; BA: MH's.  
**LOSEKES BLUES GANG, WAM**; BA: Klaus Meyer—d&p; PM: Joerg Petzold.  
**LORDS**, EMI; BA/PM: Kehren Mgmt.  
**LORRAINE, HANIK & CONVOY**, Phonogram; PM: Eberhard Plaag.  
**LORRY, IC**, WEA, Deutsche Austrophon; BA: Music Circus; Contact: Hubert Siebert.  
**LUCIFER'S FRIEND**, WEA; BA: Music Circus; PM: Hubert Siebert.  
**LUCKY ELEPHANTS**; BA: Mira Concerts; PM: Armin Rahn—Mira Concerts.  
**LUSTIGEN CHAMALLER, DIE**, Varig; BA: Varig Music; PM: Willy Kapp.  
**LUSTIGEN SUEHDARZER, DIE**, Arminia; BA/PM: Gerlinde Kurz.  
**M C OIL**, Viss; BA: Heider & Schaefer; PM: R. Heider—Heider & Schaefer.  
**MACDOWELL, LENNY**, BAND, EMI Harvest, Jeton, Intercord; BA/PM: Sing Sing Music.  
**MACKENZIE, NICK**, Teldec; BA/PM: G. Znamenany.  
**MAEDEL, MOLDAU**, Polydor; BA/PM: Eike Heitkamp.  
**MAFFAY, PETER**, Metronome; BA: Abanda Musik; PM: Michael Conradt—Abanda Musik.  
**MAKIBA, BONGI**, Plaene; BA: Plaene Musik.  
**MANASSA**; BA: Mira Concerts; PM: Armin Rahn—Mira Concerts.  
**MANGELSDORFF, ALBERT**, MPS; BA/PM: Claus Schreiner.  
**MANGELSDORFF, EMIL, QUARTETT**, Teldec; BA/PM: Dieter Nentwig.  
**MANN, MARTIN**, Teldec; BA/PM: Bell Promo-Mgmt.  
**MAPPARA JR.**; BA: Olympia Show; PM: Eberhard Bock.  
**MARCEL, ELKE**; BA: Olympia Show; PM: Hans J. Wagner.  
**MARCELLO, JOSE**, Basart EMI; BA/PM: Hermes Music.  
**MARCH, PEGGY**, Electrola; BA/PM: Bell Promo-Mgmt.  
**MARCUS, JUERGEN**, Teldec; BA: Bell Promo-Mgmt.  
**MARIANO, CHARLIE, GROUP, CMP**; BA: Vera Bra; PM: Vera Brandes—Vera Bra.  
**MARTIN, NINA**, Metronome; Contact: Metronome.  
**MARVOS, YETI**, Box; Contact: Intercord.  
**MASS**, Teldec; BA: Guenther Radny—Mass; PM: Ernest J. Burnside—Mass.  
**MATHIEU, FREDERIC & SHINGING POPS**; BA: J.D. Badura—PA Recs.  
**MAURIS, RENA**; BA: Otto B. Hartmann.  
**MAURITZ, FRED**, Arminia; BA/PM: Fred Mauritz.  
**MAXELL, GINA**, Comma; PM: R.O. Clevere.  
**McGILL**, Powerplay; BA: PPM Recs.; PM: Ingo Rietsch—PPM Recs.  
**McKENZIE, PAULINE**, Comma; PM: R.O. Clevere.  
**McLEOD, JEANNETTE**, Contact: Stuttgart Small Stars.  
**MEID, LOTHAR**, Global; BA: Lothar Meid.  
**MEINECKE, ULLA**, RCA; BA: Mama Concerts; PM: Vivi Eickelberg.  
**MEN VISION**, Hansa; BA/PM: Hermes Music.  
**MEYER, PETER "BANO"**, WAM; BA/PM: Klaus Meyer—d&p.  
**MICHEL, FIDEL**, Nature; BA: Rolf B. Dunker.  
**MICUS, STEPHAN**, Wind; BA/PM: Vera Brandes—Vera Bra.  
**MILVA**, Metronome; PM: Rosa Page.  
**MITCHELL, HELEN**, Aarton; BA/PM: Ewald Schumacher.  
**MOELLER, HORST**, Aarton; PM: Ewald Schumacher.  
**MONTENOV, EVALDO**, Teldec; BA: Otto B. Hartmann.  
**MONTUZUMA**, Jupiter; BA: F. Flueckthun—Montezuma.  
**MORAK, FRANZ**, Polydor; BA: Mama Concerts; PM: Vivi Eickelberg.  
**MOUNTAIN TRACK**, WAM; BA: Klaus Meyer—d&p.  
**MUELLER, GERTI**, Powerplay; BA: PPM Recs.; PM: Ingo Rietsch—PPM Recs.  
**MUENCHNER ISARLESCHER, DIE**, Juke-Box; BA: Harry Fox.  
**MURPHY, SPIDER**, Gange, Electrola; Contact: EMI.  
**NARAYANA/BOHAMES**, Kink, OBH; BA: Joerg Bruetting.  
**NASHVILLE MUSIC COMPANY**, Juke Box; BA/PM: Roland Seifert—Nashville Music.  
**NEW EYES**, Polydor; BA: Wolfgang Weimer.  
**1900's**, Kandikorn; BA: Change Music; PM: Juergen Schierholz—Change Music.  
**NOVALIS**, Ahorn/Teldec; BA: Music Circus; PM: Hartwig Bieriheol.  
**OBERNAZER BERGSAENZGER**, Arminia; BA/PM: Manfred Weiland.  
**OLD MERRY TALE**, Intercord, Polydor; PM: Reinhard Zaum.  
**OLIVER STREET**; BA: Fred Otto.  
**OLSEN, SVEN**, Laguna; BA/PM: Joachim Heiermann.  
**1. SYMPHONISCHES KUK QUATSCH QUINTETT**, Comma; PM: R.O. Clevere.  
**ORIGINAL HARZWALD MUSIKANTEN & SCHWABENLAND DUO**, Arminia; BA/PM: Rudolf Angst.  
**ORLEANS, JOAN**, Jupiter; BA/PM: Marcel Schmitt.  
**ORLOFF, PETER**, Aladin, CBS; BA/PM: Ehf-Direktion.  
**PANCAKE**, Lips; BA/PM: Egon Frank—Crossland Agency.  
**PAPAGALLYS**, PA; BA: PA Recs.; PM: J.D. Badura—PA Recs.  
**PAPULKAS**, Sound Star-Royal; BA/PM: Hans Lang.  
**PASCAL, PETRA**, Deutsche Austrophon; PM: Peter Pan.  
**PAUL, BERNIE**, Ariola; BA: Hubert G. Feil—Music & Show.  
**P'COCK**, IC; BA/PM: Michael Zosel.  
**PENTAGON**, PA; BA: PA Recs.; PM: Frank Melan—PA Recs.

# INTERNATIONAL

PETRY, WOLFGANG, Hansa (Ariola); BA: Mira Concerts; PM: Armin Rahn—Mira Concerts.  
PILZ, ROLAND, Summer; BA/PM: Jazz D'Maniacs.  
PUHDYS, Hansa/Ariola; BA: Nord-Rock.  
QUINN, THE, Comma; PM: R.D. Clever.  
QUINN, FREDDY, Polydor; BA: Esperanza Prod'n; PM: Lilli Blessmann—Esperanza Prod'n.  
RABEN, PEER, RCA; PM: G. Kaufmann—Mediaton.  
RABL'S, ANDY, BAVARIAMUSIC, Elite Special; BA: Varia Music; PM: Andreas Rabl.  
RABOLD, FREDERIC, CREW, Mips/Metronome, Jazz Point; BA: Walter Hueber.  
RAGTIME & BLUES, Desiree Tapes; BA/PM: Desiree.  
RAINE, CHRISTY; BA/PM: Top Star.  
RED ONIONS & OTTILIE, WAM, BA: Klaus Meyer—d&p; PM: Juergen Stephan.  
RED WILLY & THE ARROWS, Steyer-Disco; BA/PM: Steyer-Disco.  
REGEL, REINER, WAM; BA/PM: Klaus Meyer—d&p.  
REGENBOGEN QUARTETT, Arminia; BA/PM: Reinhard Deutsch.  
REMSCHIEDER KINDERCHOR, Arminia; BA/PM: Friedhelm Lange.  
RHEIN, NICOLAI, Steyer-Disco; BA/PM: Steyer-Disco.  
RICHARDS, TREVOR, NEW ORLEANS TRIO, CBS, WAM, Joke; BA/PM: Dieter Nentwig.  
RING OF FIRE, Juke Box; BA/PM: Roland Seifert—Nashville Music.  
ROBERTS, CHRIS; BA/PM: Bell Promo—Mgmt.  
ROBESPIERRE, Steyer-Disco; BA: Steyer-Disco; PM: Franz Mang.  
ROLLY JOKER, Hansa; BA/PM: Hubert G. Feil—Music & Show.  
ROMANDERIE, LA, CBS; BA/PM: Dieter Nentwig.  
RONNY & THE HOT POTATOES, Metronome; BA: Andreas Back.  
ROSSKI, ULRICH, Teldec; BA: Kulturladen; PM: Dr. D. Dehm—Kulturladen.  
ROSSKI, ULRICH; BA/PM: Dieter Nentwig.  
ROUSSEAU, Steyer-Disco; BA: Steyer-Disco; PM: Alfred Pfeffer.  
RUHRTALER MUSIKANTEN, DIE, Laguna; BA: Philip Mendel; PM: Edi Laguna.  
S B B, Omnibus; BA: Gerd Hahn.  
SACHS, HELEN, Mediafon; BA: Hans G. Thelen.  
SALM, HELGA & WERNER, Arminia; BA/PM: Werner Salm.  
SANDS FAMILY, Plaene; BA: Plaene Musik.  
SARAGOSSA BANO, Ariola; BA: Mira Concerts; PM: Armin Rahn—Mira Concerts.  
SATIN WHALE, Polydor; BA: Satin Whale.  
SAUERTEIG, Aarton; PM: Ewald Schumacher.  
SCALA 3, IC; BA: Schumann/Thurley.  
SCHEER, ROSWITHA, Connyland; Contact: Phon & Ton.  
SCHILLING, PIERRE, Peer; BA/PM: Hubert G. Feil—Music & Show.  
SCHLIEFAR BUABA (Willie's Steelband), Intercord; PM: Mountain Music.  
SCHMIDT-BUAM, Steyer-Disco; BA/PM: Steyer-Disco.  
SCHMIDTSCHE KAPELLE, Arminia; BA/PM: Albrecht Schmidt.  
SCHOENE, REINER, GROUP, Emily, BA: Artist Booking; PM: Thomas Martin—IMPA.  
SCHOENER, EBERHARD, Harvest; BA/PM: Eberhard Schoener.  
SCHROEDER, ROBERT, IC; BA: Robert Schroeder.  
SCHROEDER, ULRICH, Arminia; BA/PM: Ulrich Schroeder.  
SCHULZE, KLAUS, IC; BA: Charly Born; PM: Klaus D. Mueller.  
SCHWARZWALD-FAMILIE SEITZ, Arminia; BA/PM: Herbert Seitz.  
SCHYLLA, HANNA, Phonogram; PM: Peer Raben—Mediaton.  
SEATOWN SEVEN, WAM; BA: Klaus Meyer—d&p; PM: Adrian von Saucken.  
SECHSERPACK, Pool/Teldec; BA: Nord-Rock; PM: Kitty Eissmann.  
SEMAJA, Wind; BA: Marcus Egger; PM: Mani Wicztorke.  
SHE, Sunrise; BA: Sunrise Concertbuero; PM: Werner Kuhls—Sunrise Concertbuero.  
SHEER, IRENE, EMI; BA/PM: Barbara Klügge.  
SHIVA, Propeller, Bellaphon, Austrophon; BA/PM: Music Circus.  
SINGERL, ERNI, Varia; BA: Erni Singer; PM: Horst Ackermann.  
SNOWBALL, WEA; BA: Rainbow Recs.; PM: Diddy Ruth—Rainbow Recs.  
SOSESCHPATZ, DIE, Arminia; BA/PM: Gerhard Seidenkranz.  
SOLJO GROUND, Omnibus; BA: Cic Music; PM: Gerd Hahn.  
SOLLINGER HEROLDE, Arminia; BA/PM: Herr Schubert.  
SOUTHERN DRIFTERS, Summer; BA/PM: Klaus Meyer—d&p.  
STEIG, JEREMY, CMP, BA: Vera Bra.  
STEIG, JEREMY, & EDDIE GOMEZ, CMP, BA: Vera Bra.  
STEINEL, ROLAND, Intercord; BA: Mountain Music.  
STEVE & LEE, EMI-Electrola; BA: Werner Stephan, SWP Music; PM: Werner Stephan.  
STORZ, ERICH, & SEINE LUSTIGEN VOLKSMUSIKANTEN, Arminia; BA/PM: Erich Storz.  
STRASSER, HUGO, EMI; BA/PM: Hugo Strasser.  
STUTTGARTER SMALL STARS with JEANETTE McLEOD, Jazz Point; PM: Walter Hueber.  
SUEVEKRUEP, DIETER, Plaene; BA: Plaene Musik.  
SUNSET, JUERGEN, Laguna; BA: Robert Ronde; PM: Edi Laguna.  
SUNSET, UTV, BA/PM: Gerd Ingelmann.  
SWEET POWER, CBS; BA/PM: Hermes Music.  
TAGO, ELENA, Powerplay; BA: PPM Recs.; PM: Ingo Rietsch—PPM Recs.  
TANIA & ANNETTE, EMI-Electrola; BA: Varia Music; PM: Leo Guelder.  
TAPAJOS, SEBASTIAO, RCA, Metronome, Stockfisch; BA/PM: Claus Schreiner.  
THUNDERBIRDS, Powerplay; BA: PPM Recs.; PM: Ingo Rietsch—PPM Recs.  
TIBET, Hot Stuff/Bellaphon; PM: Eye Musikproduktion.  
TICORR, Tortuga; BA/PM: Eike Heitkamp.  
TIMMY OER HAMSTER, EMI Electrola; BA/PM: Eike Heitkamp.  
TONIO, Sound Star-Royal; BA/PM: Hans Lang.  
TRAMPOLIN, CBS; BA: Nord-Rock; PM: Giovanni Russo.  
TRUCK STOP, Metronome; PM: Burkhard Reichling.  
ULLI, LORD, EMI; BA/PM: Kehren Mgmt.  
UNITY, Laguna; BA: H.G. Gertzen; PM: Edi Laguna.  
VAN'T HOF, JASPER with EYEBALL, CMP, BA: Vera Bra, PM: Vera Brandes—Vera Bra.  
VANUA LEVI, EMI; BA/PM: Hermes Music.  
VIELHARMONIKER, Global; BA: Globe Art.  
VON VERSEN, LOTHAR, Intercord; BA: MCS.  
WADER, HANNES, Plaene; BA: Plaene Musik.  
WAHNFRIED, RICHARD, IC; BA/PM: Klaus D. Mueller.  
WALLENSTEIN, Harvest; Contact: EMI.  
WEBER, EBERHARD, ECM; BA/PM: Claus Schreiner.  
WEBER, VINCE, EMI; PM: Vince Weber.  
WECKER, KONSTANTIN, Polydor; BA: Mama Concerts; PM: Vvi Eichelberg.  
WEDNESDAY, Pool; BA: Nord-Rock; PM: Kitty Eissmann.  
WEGENER, BERND, EMI; BA: Casarica Prod'n; PM: Werner Triepke—Esperanza/Casarica Prod'n.  
WERDING, JULIANE, EMI; BA/PM: Tobi Plüg.

WERNER, MARGOT, Deutsche Grammophon; BA: Martot Werner Buero; PM: Renate Eickemeyer—Margot Werner Buero.  
WESTLAND, MICHAEL, Connyland; Contact: Phon & Ton.  
WESTWOOD, Intercord/Spiegel; BA: Dieter Kindl; PM: Wolfgang Koehler.  
WHITE, BILLY, Bella Musica; Contacts: Bella Musica, Top Star.  
WILD CANYON, Comma; PM: R.D. Clever.  
WILLI'S STEELBAND, see Schliefar Buaba.  
WINDISCH, HERBERT, Teldec; BA: Music Circus; PM: Johann Hausner—AMA.  
WINTERGÄRDEN, EMI Harvest; BA: Norbert Hegmann—Hegmann & Struwe.  
SWP Music; PM: Norbert Hegmann—Hegmann & Struwe.  
WOERNER, ALAN, Global; BA: Alan Woerner.  
WOLFSMUND, Aves; BA: Born.  
WULF, RAMONA; BA/PM: Bell Promo—Mgmt.  
WUNDERLICH, KLAUS, EMI; Contact: EMI.  
WYNGATE, RAY, Connyland; Contact: Phon & Ton.  
YONK, TINA, Metronome; BA/PM: Hardy Rodenstock.  
ZACHARIAS, HELMUT; BA/PM: Wolfgang Kaminski.  
ZIMBO TRIO, Clam/Stockfisch; BA/PM: Claus Schreiner.  
ZOFF; BA/PM: Bell Promo—Mgmt.  
ZOMBY WOOF, Aarton; PM: Ewald Schumacher.  
ZUPFGEIGENHANSEL, Plaene; Contact: Plaene Musik.

## BOOKING AGENTS/ PERSONAL MANAGERS/ CONTACTS

AM A, Sechshausenstr. 112, A-1150 Vienna, Austria. Tel: (0222) 83-06-99, 85-21-01.  
ABANDA MUSIK, Siegesstr. 28, D-8000 Munich 40. Tel: (089) 39-40-12.  
JOHN VIKTOR ABRAM, Petzoldstr. 14, D-2000 Hamburg 60. Tel: (040) 631-75-67.  
HORST ACKERMANN, c/o Schaeffers Musik, Petersplatz 11, D-8000 Munich 2. Tel: (089) 33-41-89.  
WOLFGANG ADLER, Stresemannstr. 78, D-2000 Hamburg 50. Tel: (040) 43-36-33.  
ALBATROS CONCERT, Leibnizstr. 33, D-1000 Berlin 12. Tel: (030) 313-77-77.  
AMATON GmbH, Westendstr. 6, D-8228 Freilassing. Tel: (08654) 6-36 66.  
RUDOLF ANGST, Nelkenweg 6, D-7215 Boesingen. Tel: (07404) 308.  
ARGO-CONCERTS GmbH, Postfach 1326, Stifterstr. 9, D-6972 Tauberbischofsheim. Tel: (09341) 45-88 72-80.  
ARTIST BOOKING CO., Giffenerstr. 5, D-3203 Sarstedt 5. Tel: (05066) 18-69.  
GERHARD AUGUSTIN, see Gammrock Musik.  
MEITHARD BABEL, Siedlerstr. 11, D-3430 Witzhausen Tel: (05542) 23-00.  
ANDREAS BACK, Bauernrosenweg 10, D-2000 Hamburg 71. Tel: (040) 690-03-78.  
J. D. BADURA, see PA Recs.  
JOCHEN BASTERT, see R&B Prod'n.  
WERNER BAUER, Goethestr. 28, D-7151 Burgstetten. Tel: (07191) 6-94-38.  
BEATLES REVIVAL BAND; Austr. 43, D-6050 Offenbach. Tel: (0611) 88-52-11.  
BELL PROMO-MGMT., Klopstockstr. 1, D-8000 Munich 40. Tel: (089) 30-10-28. Telex: (05) 29525.  
BELLA MUSICA TONTRAEGER GmbH, Ismaningerstr. 102, D-8000 Munich 80. Tel: (089) 98-66-49. Telex: 5215935.  
PETER BERNDT, Belowstr. 13, D-1000 Berlin 51. Tel: (030) 413-14-23.  
INGWER BIEHL, see Biehl Konzertdirektion.  
BIEHL KONZERTDIREKTION, Postfach 1280, Friedrichstr. 31, D-2240 Heide. Tel: (0481) 6-10-66. Telex: 29880.  
HARTWIG BIEREICHEL, Beethovenstr. 53, D-2000 Hamburg 76. Tel: (040) 22-29-88.  
BLAECX FDEOESS (BUREAU), Gustavstr. 10, D-5000 Cologne 41. Tel: (221) 44-68-68.  
LILLI BLESSMANN, see Esperanza Prod'n.  
EBERHARD BOCK, Im Ellenbuegel 14-16, D-6456 Langensfeld Tel: (06184) 3263.  
HEINZ BOEYERS, Schulstr. 11, D-3187 Burgdorf. Tel: (05136) 24-37.  
RUDOLF BOHNNEN MUSIK-VERLAG, Klenzestr. 65/1, D-8000 Munich 5. Tel: (089) 201-2292.  
KURT BORCHFELD, Stephans Platz 5, Hanover. Tel: (0511) 88-90-87.  
CHARLY BORN, Wachmannstr. 1, D-2800 Bremen 1. Tel: (0421) 34-90-65. Telex: 246560.  
BORN (KONZERTBUERO), Wachmannstr. 1, D-2800 Bremen. Tel: (0421) 34-90-65.  
VERA BRANDES, see Vera Bra.  
BRAUNSCHEWIGER KONZERTDIREKTION, Am Fallersleber Tor 6, D-3300 Braunschweig. Tel: (0531) 4-41-15.  
SWITHA BRECHT, Ellwangerstr. 31, D-7180 Crailsheim. Tel: (07951) 7057.  
JOERG BRUETTING, Hans-Thomaerstr. 27, D-8000 Munich 21. Tel: (089) 570-34-00.  
FRIEDHELM BRUNS, Karl-Reineckeweg 17. Tel: (05328) 237.  
ERNEST J. BURNSIOE, see Mass.  
C E M MUSIC, Sonnenweg 21A, D-3000 Hanover 1. Tel: (0511) 81-88-22, 80-56-03.  
CASARICA PROD'N, see Esperanza/Casarica Prod'n.  
CHANGE MUSIC, Sietwells 19, D-2800 Bremen 1. Tel: (0421) 70-22-27.  
CHAPEAU CLAUQUE, Myrmilianstr. 65, D-8900 Augsburg.  
BOB CHESTER, see Olvari Music.  
R. D. CLEVERER GROUP, PO Box 2145, D-6078 Neu-Isenburg. Tel: (06102) 5-26-96. Telex: 4185600.  
CLIC MUSIC, Ritterstr. 18, Bielefeld.  
CONCERT MGMT., Eisenbahnstr. 15, D-6700 Ludwigshafen. Tel: (0621) 54-26-20.  
MICHAEL CONNROT, see Abanda Musik.  
CROSSLAND AGENCY, Plantagenweg 33, D-8050 Freising/Munich. Tel: (08161) 6-17-81.  
d & p MUSICSERVICE, PO Box 566, Meleerstr. 11, D-2200 Elmshorn. Tel: (04121) 6-15-32.  
DAMAN MUSIC, Kurt-Lindemannstr. 7, D-6903 Neckargemuend. Tel: (06203) 33-84, (06298) 16-65.  
DR. O. DEHM, see Kulturladen.  
DESIREE, c/o Daniela Muehleis. Offenstr. 22, D-3000 Hanover 91. Tel: (0511) 45-19-31.  
REINHARD DEUTSCH, Langestr. 6, D-3510 Mueden 1. Tel: (05541) 23-01.  
DORTMUNDER KONZERTDIREKTION, Prinz-Friedrich-Karlstr. 32, D-4600 Dortmund 1. Tel: (0231) 52-24-29.  
YOGI DRAMM, see R&B Prod'n.

ROLF B. DUNKERT (MUSIKPROMOTION), Vogelrohrsheide 65, D-4400 Muenster. Tel: (0251) 61-91-74.  
FRANK DUVAL, Poetschenerstr. 11, D-8035 Gauting bei Munich. Tel: (089) 850-50-99.  
E M I ELECTROLA, Maarweg 149, D-5000 Cologne 41. Tel: (0221) 4-90-21. (Contact)  
ERICH EDLINGER, A-5022 Koppl-Salzburg, Austria. Tel: (0043-6221) 346.  
MARCUS EGGER, Greichenstr. 37, D-3000 Hanover 1. Tel: (0511) 31-51-54.  
EFFI-DIREKTION FUER GASTSPIEL & UNTERHALTUNG GmbH, Postfach 1167, D-6972 Tauberbischofsheim. Tel: (09341) 38-00.  
YIVI ENCKELBERG PROMO., Kurfurterstr. 72-74, D-1000 Berlin 30. Tel: (030) 261-15-33. Telex: 0183867.  
RENATE EICKEMEYER, see Margot Werner.  
KITTY EISSMANN MUSIC ORG., Oberlandgaren 11, D-1000 Berlin 42. Tel: (030) 883-2068, 625-1198. Telex: 182858.  
HANNES EITNER, see Gazebo.  
EPTTAPH, Grave 64, D-2811 Asendorf. Tel: (04253) 12 37.  
ESPERANZA/CASARICA PROD'N, Heimhuderstr. 73, D-2000 Hamburg 13. Tel: (040) 44-52-76. Telex: 2173537.  
HEIDI ESSER, see Programmservice & All in Music.  
EYE MUSIKPRODUKTION, PO Box 1424, D-5980 Werdohl. Tel: (02392) 45-91.  
RICHARD FALL, Kastanienallee 33, D-4900 Herford. Tel: (05221) 8-13-84.  
FELIX FASCHINGBAUER, D-8070 Ingolstadt-Mailing. Tel: (0841) 3-65-17.  
HUBERT G. FEIL, see Music & Show.  
KLAUS & ROLF FICHTER, Okenstr. 52, D-7800 Freiburg. Tel: (0761) 55-14-73.  
HORST FISCHER, Hohenstaufenstr. 14, D-7343 Kuchen/Fts. Tel: (07331) 8-11-39.  
FLEXIBEL BETRIEBE, Feldbrunnenstr. 50, D-2000 Hamburg 13. Tel: (040) 45-36-15.  
FLOP MUSIC PRODUKTIONS GmbH, Hansastr. 47, D-2000 Hamburg 13. Tel: (040) 45-67-07. Telex: 751229.  
HARRY FOX, Steinstr. 53, D-8000 Munich 80. Tel: (089) 48-77-95.  
EGON FRANK, see Crossland Agency.  
FREEWAY PROD'NS, Riehstiege 17, D-2104 Hamburg 92. Tel: (040) 701-25-81.  
HEINZ FROEHLING, Klaveemannstr. 15, D-2900 Oldenburg. Tel: (0441) 2-43-39.  
HANS-WERNER FUNKE (CONCERT AGENCY), Hansastr. 1, D-2000 Hamburg 13. Tel: (040) 44-88-26, 44-88-50. Telex: 211340.  
G N F, Austr. 43, D-6050 Offenbach. Tel: (0611) 8-22-11. Telex: (04) 152868.  
GAMMAROCK MUSIK, Oettingenstr. 66, D-8000 Munich 22. Tel: (089) 22-13-63.  
GAZEBO, Ruffin-Allee 53a, D-8032 Graefelfing. Tel: (089) 85-51-02.  
H. G. GERTZEN, Oberhausenstr. 169, D-4330 Muelheim-Ruhr. Tel: (0208) 40-12-39.  
LEO GEUDER, Kleiststr. 10, D-8057 Eching. Tel: (089) 319-48-44.  
GABY GLASHAUER, see Bell Promo.  
ANDREAS GLEIM, Heckenweg 5A, D-3502 Vellmar 3. Tel: (0561) 82-12-52.  
GLOBAL MUSIC, Niederlingerstr. 21, D-8000 Munich 80. Tel: (089) 1510-63.  
GLOBE ART, Norderingerstr. 21, D-8000 Munich 19. Tel: (089) 15-10-63.  
DR. RUDOLF GOETTE, Colonnaden 70, D-2000 Hamburg 36. Tel: (040) 34-60-18. Telex: (02) 173157.  
KARL GOLGOWSKY, Birkenweg 23, D-2000 Norderstedt. Tel: (040) 523-25-16.  
CHRISTIAN GRUMBOW, see Wintrup Musik.  
HEINZ GUSE, Pony Hotel, D-3360 Riefensbeek, Dsterode. Tel: (05522) 41-24.  
ROSI HAEDER, Schedestr. 7, D-2000 Hamburg 20. Tel: (040) 27-40-54.  
GERD HAHN, Bordesholmerstr. 19, D-2000 Hamburg 73. Tel: (040) 677-01-62.  
OTTO B. HARTMANN, PO Box 585, CH-6901 Lugano 1, Switzerland. Tel: (091) 68-55-86.  
HARTNAGEL GASTPIELE, Stenstr. 6, D-6521 Gundheim. Tel: (06244) 78-97.  
GABY HAUKE, Nordenstr. 30, D-6000 Frankfurt/Main 1. Tel: (0611) 59-09-44.  
JOHANN HAUSNER, see AMA.  
NORBERT HEGMANN, see Hegmann & Struwe.  
HEGMANN & STRUWE CONCERT GmbH, Wailstr. 11, D-4220 Dinslaken. Tel: (02134) 5-85-15. Telex: 8551973.  
VOLKMAR HEIDENFELDER, Danzigerstr. 15b, D-8633 Roedental 1. Tel: (09563) 83-66.  
R. HEIDER, see Heider & Schaeffer.  
HEIDER & SCHAEFFER, Postfach 1725, D-8940 Memmingen; Bgm.-Rabustr. 23, D-8946 Memmingerberg. Tel: (08331) 89451.  
JOACHIM HEIERMANN, Dusbargerstr. 79, D-4220 Dinslaken. Tel: (02134) 5-89-82. Telex: 8512400.  
EIKE HEITKAMP ARTIST SERV., Eppendorferbaum 13, D-2000 Hamburg 20. Tel: (040) 47-80-22. Telex: 2163078.  
ADOLF HELLWIG, Zum Kubsthal, D-8216 Reim im Winkel. Tel: (8640) 85-13.  
HERMES MUSIC, Zoltpost 2a, D-4618 Kamen. Tel: (02307) 7-38-10. Telex: 820547.  
TED HEROLO, Nauborn 2, D-6300 Jahn. Tel: (06441) 28751.  
HELMUT HILBERT, see PA Recs.  
NORBERT HINZ, Jahnsr. 13, D-1000 Berlin 61. Tel: (030) 691-84-56.  
GUENTHER HODAPP, Hauptstr. 69, D-7606 Lautenbach. Tel: (07802) 49-04.  
GEORGE HOERTRAGEL, see Muenchner.  
ALWIN HOLZAPFEL, Wiessmannstr. 28, D-3422 Bad Lauterberg. Tel: (05524) 33-06.  
JOERG HOPPE, see Sampflblume.  
WALTER HUEBER, Solferinostr. 20, D-7000 Stuttgart 80. Tel: (0711) 715-80-57.  
R. HUETTER/F. SCHNEIDER-ESLEBEN, c/o EMI Electrola, Maarweg 149, D-5000 Cologne. Tel: (0221) 4-90-21.  
I C RECS., Kirchstr. 6, D-3101 Winsen/Aier. Tel: (05143) 80-03.  
I M P A (International Music Promo. Agency), Giffenerstr. 5, D-3203 Sarstedt 5. Tel: (05066) 62669.  
GERD INGELMANN, Eichendorffstr. 19, D-3207 Harsum 2. Tel: (05127) 67-00.  
INTERCORD TON GmbH, Axheimerstr. 26, D-7000 Stuttgart 75 Tel: (0711) 47-51-41. (Contact)  
INTERNATIONAL MUSIC PROMO. AGENCY, see IMPA.  
KLAUS JACOB, Bornleerstr. 9, D-2800 Bremen 44. Tel: (0421) 42-06-43.  
HORST JACOBI, Postfach 120145, D-6100 Darmstadt 12. Tel: (06151) 3-39-00.  
JANE MUSIC GmbH, Podbielskistr. 84, D-3000 Hanover. Tel: (0511) 62-10-96.  
ROLF JANOWSKY, Schulstr. 27, D-5000 Cologne 71. Tel: (0221) 590-11-92.  
JAZZ O'MANNIACS, c/o Roland Pilz, Vogt-Wellsstr. 5, D-2000 Hamburg 54. Tel: 560-1358.  
KAY JESSEN, Harksheiderstr. 59, D-2000 Hamburg 65.  
JOHN JONES, see Programmservice & All in Music.

**K P S PROGRAMME SCHULENBERG GmbH & CO. KG**, Carl Schurzstr. 82, D-2800 Bremen 1. Tel: (0421) 34-20-91. Telex: 244009.

**WALTER KAHL (SHOWBIZ)**, PO Box 1152, D-5206 Neunkirchen 1. Cologne. Tel: (02247) 2017. Telex: 889639.

**WOLFGANG KAMINSKI (KUNSTLER-KONZERTMANAGEMENT)**, Hermann-Dierthstr. 5, D-5804 Herdecke. Tel: (02330) 1-07-07.

**WILLY KAPP**, Dianstr. 2, D-8013 Haar. Tel: (089) 460-39-85.

**C. KAUFMANN**, see Mediaton.

**KEHREN MGMT.**, Am Hof 5, D-5144 Wegberg 6. Tel: (02431) 35-41, 33-75.

**KIEL GERHARTZ/WALTER (CONCERTMANAGEMENT)**, Dueppelstr. 20, D-2300 Kiel. Telex: 292748.

**WERNER KIMMIG**, Appenweinerstr. 54a, D-7602 Oberkirch. Tel: (07802) 28-05.

**DIETER KUNDL**, Rheingoldstr. 109, D-6800 Mannheim. Tel: (0627) 85-25-88.

**PETER KURSTEN**, see Global Music.

**HEIDI KLEINE**, Loensweg 6, D-3056 Rehburg-Loxum 4. Tel: (05037) 640.

**GABI KLEINSCHMIDT PROMO.**, Im Tobel 2, D-7201 Durchhausen.

**BARBARA KLUGGE**, Postbox 1966, D-4750 Unna 1. Tel: (2303) 81137.

**PETER KLOHR**, Agnes-Niegelestr. 3, D-3380 Goslar 1. Tel: (05321) 61011.

**DIRK KOCH-GADOW**, see MCS.

**WOLFGANG KOEHLER**, Kurt-Lindemannstr. 7, D-6903 Neckargemuend. Tel: (06203) 33-84, (06298) 16-65.

**JOOP KOEJCKE**, Provincialeweg 47, 1561 KM Krommenie, Netherlands. Tel: (075) 21-50-21.

**KONZERT & MUSIK PROD'N SAUERLAND**, Scheeweg 12b, D-5948 Schmalenberg. Tel: (02972) 411.

**KRIK (KONZERTBUERO)**, Bundesallee 141, D-1000 Berlin 41. Tel: (030) 851-46-44.

**ULF KRUEGER**, Grindelallee 88, D-2000 Hamburg 13. Tel: (040) 410-34-53.

**GERD KUHN**, Palmstr. 78a, D-5800 Hagen. Tel: (02331) 4-10-40.

**JOCHEN KUHLE**, Lofotenstr. 30, D-2000 Hamburg 73. Tel: (040) 678-29-61.

**WERNER KUHLIS**, see Sunrise Concertbuero.

**KULTURLADEN**, Rendelerstr. 9-11, D-6000 Frankfurt/Main 60. Tel: (0611) 45-50-73.

**KURZ FAMILIE**, Marktstr. 66, D-3423 Bad Sachsa. Tel: (05523) 24-77.

**GERLINDE KURZ**, Marktstr. 66, D-3423 Bad Sachsa. Tel: (05523) 24-77.

**EDM LAGU**, Bruchstr. 49, D-4330 Muelheim-Ruhr. Tel: (0208) 47-81-33.

**HERMANN LAMMER-MEYER**, Huente 35, D-4497 Aschendorf. Tel: (04962) 260.

**LANDGRAF (KONZERTDIREKTION)**, Postfach 1320, D-7820 Titisee-Neustadt. Tel: (07651) 10-21.

**HANS LANG**, Dhmstr. 9, D-8000 Munich 40. Tel: (089) 39-68-74.

**FRIEDHELM LANGE**, Marxstr. 28, D-5630 Reinscheid 1. Tel: (02191) 74594.

**STEPHANIE LINDBERGH**, Aaraerstr. 35, CH-4600 Dilen, Switzerland. Tel: (004162) 22-51-73.

**HEIDI LINDEMANN**, see Amaton.

**M C S (Music Contact System)**, Mariawaldstr. 11, D-5000 Cologne 41. Tel: (0221) 43-82-83.

**M H S SOUND REVUE**, c/o Mich. Blankenheimerstr. 50, D-5000 Cologne 41. Tel: (0221) 44-12-87.

**MAMA CONCERTS GmbH**, Sendlingerstr. 51, D-8000 Munich 2. Tel: (089) 26-80-20.

**FRANZ MANG**, Murnauerstr. 122a, D-8000 Munich. Tel: (089) 714-38-70.

**A. MARCOVICI**, Yorikstr. 64, D-2000 Bremen. Tel: (0421) 53-13-20.

**THOMAS MARTIN**, see IMPA.

**MASS GDBR**, Schwerdmuermuehle 16, D-8411 Regensburg-Lappersdorf. Tel: (0941) 82877. Telex: 652512.

**ERICH MAURER**, Freystaedterstr. 131, D-8500 Nuernberg. Tel: (0911) 83-42-80.

**DIETER MAURITZ**, c/o EMI Electrola, Maarweg 149, D-5000 Cologne 41. Tel: (0221) 4-90-21.

**FRED MAURITZ**, Sandkuhle 4, D-4273 Wulfen. Tel: (02369) 80-94.

**GERD MAYER (KONZERTDIREKTION)**, Dr. Fritz Lohmuellerstr. 1, D-5340 Bad Honnef/Rhein. Tel: (02224) 7-17-99.

**MEDINATION**, Hohenburg 28, D-8091 Soyen. Tel: (08071) 29-52.

**LOTHAR MEID**, Hanns-Braunstr. 12, D-8051 Neufahrn. Tel: (08165) 48-14.

**FRANK MELAM**, see PA Recs.

**PHILIP MENDEL**, Kronenstr. 12, D-4330 Muelheim-Ruhr. Tel: (0208) 42-85-92.

**METRONOME MUSIK GmbH**, Ueberseering 21, D-2000 Hamburg 60. Tel: (040) 63-80-31.

**PETER MIETTE**, Graumannsweg 13, D-2000 Hamburg 76. Tel: (040) 220-51-56.

**KLAUS MEYER**, see d&p.

**MIMI'S MUSIK**, Michaelisen & Nicht Bekassinenau 47a, D-2000 Hamburg 73. Tel: (040) 647-10-97.

**MIRA CONCERTS GmbH**, Dreimuehlenstr. 7-9, D-8000 Munich 5. Tel: (089) 76-16-31. Telex: 5212587.

**MONTEZUMA GDBR**, Nadistr. 30, D-8000 Munich 40. Tel: (089) 351-79-08/51-58.

**MOBBY WORKS**, see Noa.

**MOUNTAIN MUSIC**, Furtwaenglerstr. 27, D-6900 Heidelberg. Tel: (06221) 47-27-11.

**ANDY MUELLER MUSIC PROMO.**, Adolfstr. 45, D-2000 Hamburg 76. Tel: (040) 22-51-43.

**HANS MUELLER**, Aileestr. 67, D-4100 Duisburg 11. Tel: (0203) 56-06-86. Telex: 8551464.

**KLAUS D. MUELLER**, Kirchstr. 6, D-3101 Winsen/Aller. Tel: (05143) 80-04. Telex: 925019.

**MUNCHENER KONZERTDIREKTION HORTNAGEL GmbH**, Postfach 860520, D-8000 Munich 86. Tel: (089) 98-69-33. Telex: (05) 2-99-12.

**E. MUNZ**, see Switha Brecht.

**MUSIC CONTACT SYSTEM**, see MCS.

**MUSIC & SHOW**, Kirnerstr. 11, D-3870 Guenzburg. Tel: (08221) 80-96.

**MUSIC-CIRCUS-CONCERTBUERO**, Hermannstr. 11, D-7000 Stuttgart 1. Tel: (0711) 62-55-05, 61-13-03.

**MUSIKKONTOR**, Gut Wintrum, D-3282 Steinheld/Westf. 4. Tel: (05238) 239.

**NASHVILLE MUSIC**, Peter Gries Str. 34, D-5090 Leverkusen 1. Tel: (0214) 301-74-41, 4-67-27, 4-93-93.

**DIETER NEHTWIG**, Tannustr. 44, D-6457 Maintal. Tel: (06194) 6-10-48.

**SIGGI NIEDERGESAESS**, Gaeftlachstr. 37, D-8059 Eichennied. Tel: (08123) 850.

**NOA KONZERTAGENTUR**, Postfach 2550, Schulstr. 5, D-4830 Gutersloh 1. Tel: (05241) 2-06-16, 2-06-26.

**HERBERT NOESKE**, Schellberg 31, D-4019 Monheim-Baumberg. Tel: (02173) 61722.

**NORD-ROCK KONZERT GmbH**, Uhandstr. 158, D-1000 Berlin 15. Tel: (030) 883-20-68. Telex: 182858.

**OLYMPIA SHOW**, Steinstr. 53, D-8000 Munich 80. Tel: (089) 48-77-95, 48-79-30.

**FRED OTTO CONCERT GmbH**, Heidestr. 21, D-5600 Wuppertal 12. Tel: (0202) 47-23-21.

**OTYARI MUSIC**, Schierbroekerstr. 29, D-2875 Ganderkesee 2. Tel: (04221) 5-34-97.

**P A RECS.**, Postbox 657, D-2390 Flensburg. Tel: (0461) 2-71-90.

**P P M RECS.**, Dietrichsweller 3, D-7093 Jagstzell. Tel: (07967) 568.

**ROSA PAPE**, Klopstockstr. 21, D-2000 Hamburg 50. Tel: (040) 39-21-97.

**PETER PEIN**, Limburgerstr. 18, D-6240 Koenigstein/Taunus. Tel: (06724) 22424.

**JOERG PETZOLD**, Kesslerstr. 39, D-3200 Hildesheim. Tel: (05121) 3-83-50.

**ALFRED PFEFFER**, Gudrunstr. 11, D-4370 Marl. Tel: (02356) 4-10-21.

**TOBI PFLUG**, Gudrunstr. 18, D-8000 Munich 19. Tel: (089) 16-07-04.

**PHON & TON**, Scherbaumstr. 27, D-6000 Munich 83. Tel: (089) 670-63-30. (Contact)

**MANFRED PIETRUSZAK**, Beethovenstr. 62, D-4010 Hilden. Tel: (02103) 43342.

**ROLAND PILZ**, Vogt Wellstr. 5, D-2000 Hamburg 54. Tel: (040) 560-13-58.

**EBERHARD PLAAG**, Rantzaustr. 49, D-2000 Hamburg 70. Tel: (040) 652-61-48.

**PLAENE MUSIK**, Adenauerallee 8, D-2000 Hamburg 1.

**F. PLUECKTHUM**, see Montezuma.

**HARTWIG POEHLER**, Waldingstr. 44B, D-2000 Hamburg 65. Tel: (040) 640-32-38.

**PETER PRACHT**, see Argo-Concerts.

**PROFIL PROMOS**, Hadigkasse 68, A-1140 Vienna, Austria. Tel: (0434222) 82-45-23.

**PROGRAMMSERVICE & ALL IN MUSIC**, 47 Dstlandstr., D-5000 Cologne 40. Tel: (02234) 7-44-77, 7-94-53.

**R & B PROD'NS**, Dsterstr. 36, D-3000 Hanover. Tel: (0511) 33-35-75, 32-90-70. Telex: 9230259.

**PEER RABEN**, see Mediaton.

**ANDREAS RAHL**, Kiem-Pauliweg 59, D-8014 Neubiberg. Tel: (089) 60-65-35.

**GUENTHER RADNY**, see Mass.

**ARMIN RAHM**, see Mira Concerts.

**RAINBOW RECS. GmbH**, Petterweilstr. 4-8, D-6000 Frankfurt 60. Tel: (0611) 43-01-75.

**BURKHARD REICHLING**, Quellental 14, D-2000 Hamburg 52. Tel: (040) 82-89-78.

**INGO RIETSCH**, see PPM Recs.

**RAINER RITTER**, Holzriesenweg 4, D-7120 Bietighheim. Tel: (07142) 5-16-00.

**ROCK SOUND PROD'NS**, Bachstr. 5-6, D-3000 Hanover 1. Tel: (0511) 71-19-05.

**HARDY RODENSTOCK**, Waldstr. 4, D-5439 Grossenfeld. Tel: (02661) 48-78.

**WINFRIED ROEHLER**, Goerdelestr. 157, D-6415 Petersberg. Tel: (0661) 66533.

**ROBERT RONDE**, Rhoenstr. 32, D-6478 Nidda 19, Ober-Schmitten. Tel: (06043) 37-03.

**KALLE ROTHKE**, Podbielskistr. 56, Hanover. Tel: (0511) 62-33-12.

**WOLFGANG ROTT**, see R&B Prod'ns.

**GIOVANNI RUSSO**, Wehntalerstr. 213, CH-8057 Zurich, Switzerland.

**DATTY RUTH**, see Rainbow Recs.

**S W P MUSIC**, Hoeheweg 22, D-6901 Wilhelmfeld. Tel: (06220) 13-06.

**WERNER SALM**, Hochstadterstr. 19, D-7874 Breisach. Tel: (07667) 13-46.

**SATIN WHALE**, Aschenbroedelweg 7, D-5000 Cologne 80. Tel: (0221) 68-21-52.

**RED SAXON**, Am Spitzenpfad 25, D-6072 Dreieich. Tel: (06103) 8-24-76.

**A. SCHAEFLER**, see Heider & Schaefer.

**KARL SCHEIBMAIER**, see Profil Promos.

**JUERGEN SCHIERHOLZ**, see Change Music.

**HORST SCHILLER**, Am Markt 8, D-3370 Seesen. Tel: (05381) 71264.

**ALBRECHT SCHMIDT**, Gallenberg 14, D-3391 Wildemann. Tel: (05323) 61-84.

**SCHMIDT (GASTSPIELDIREKTION)**, Wiesenstr. 15, D-5439 Aiertchen. Tel: (02663) 67-05.

**GERD SCHMIDT**, see Flexibel Betriebe.

**MARCEL SCHMITT**, St. Augustinusstr. 50, D-8000 Munich 82. Tel: (089) 42-30-38.

**EBERHARD SCHOENER (BUREAU)**, Munich. Tel: (089) 378-11-62/14-62.

**CLAUS SCHREINER (CONCERTBUERO) GmbH & CO. KG**, Postfach 2230, Markt 22, D-3550 Marburg. Tel: (06241) 2-68-38, 2-63-33.

**ROBERT SCHROEDER**, Adalbert Steinweg 230, D-5100 Aachen.

**ULRICH SCHROEDER**, Fernewaldstr. 5, D-4200 Oberhausen 12.

**HERR SCHUBERT**, Lerchenweg 2, D-3418 Uslar. Tel: (5571) 20-66.

**EWALD SCHUMACHER**, Forchenweg 21, D-7117 Bretzfeld-Schwabach. Tel: (07946) 434.

**SCHUMANN/THURLEY**, Kranachstr. 42, D-1000 Berlin 41. Tel: (030) 855-30-97.

**ROLF-DIETMAR SCHUSTER**, Wilhelm-Sollmanstr 11 & Mozartstr. 54, D-5000 Cologne 60. Tel: (0221) 74-47-07, 740-05-05, 23-80-55.

**ANDREAS SCHWANKE**, Am Eldeiche 69, D-2161 Balje. Tel: (04753) 16-35.

**GERHARD SEIDENKRAUZ**, Lange Wiese 39, D-3360 Osterode 1. Tel: (05522) 38-94.

**ROLAND SEIFERT**, see Nashville Music.

**HERBERT SEITZ**, Moltkestr. 31, D-7834 Herbolzheim. Tel: (07643) 61-38.

**SHOW-TIME INT'L**, Martin Lutherstr. 2, D-7830 Emmendingen. Tel: (07641) 59-11, 40-71.

**HUBERT SIEBERT**, Hasenklinge 2, D-7060 Schorndorf-Miedelsbach. Tel: (07181) 6-50-95.

**ERNI SINGEL**, Ankogelstr. 35, D-8000 Munich 82. Tel: (089) 42-34-37.

**SING-SING MUSIC**, Esslinger Steige 25, D-7312 Kirchheim-Teck. Tel: (07021) 68-82.

**GERD SKOLMAR PROD'NS, MUSIC & MGMT.**, Scheeweg 12b, D-5948 Schmalenberg. Tel: (02972) 411.

**ROLAND STEINEL**, see Mountain Music.

**JUERGEN STEPHAN**, Friedrichsruherstr. 37A, D-1000 Berlin 41. Tel: (030) 796-33-19.

**WERNER STEPHAN**, Lameystr. 15, D-6900 Mannheim 1. Tel: (0621) 44-44-15.

**ERICH STORZ**, Hauptstr. 114, D-3360 Osterode am Harz. Tel: (05522) 45-11.

**HUGO STRASSER**, Bussardstr. 9, D-8011 Neukirchen.

**HANS STRATMANN**, see Musikkontor.

**STREYER-DISCO**, D-8019 Moosach. Tel: (08091) 95-88.

**SUMPFLEUM**, Bismarckstr. 18, D-5800 Hagen. Tel: (02331) 33-25-36.

**SUN ROCK PROD'NS**, 64 Grave, D-2811 Asendorf. Tel: (04253) 12-37.

**SUNRISE CONCERTBUERO GmbH**, Siernchstr. 54, D-2000 Hamburg 60. Tel: (040) 279-40-55.

**HANS G. THELEN**, Hermann Loensweg 57, D-5650 Solingen 11. Tel: (2122) 7-97-31.

**TOW STAR PROD'N**, Adalbert Stifterstr. 1, D-6909 Walldorf. Tel: (06221) 2-74-94.

**WERNER TRIEPKE**, see Esperanza/Casarinca Prod'n.

**VARIA MUSIC PROD'N**, Eichenstr. 30a, D-8000 Munich 70. Tel: (089) 70-74-74.

**VERA BRA MUSIC**, PO Box 640157, D-5000 Cologne 60. Tel: (0221) 599-20-31.

**GERD WOHNWINKEL**, Almstr. 4, D-8254 Burgrain. Tel: (08083) 200.

**NORBERT VOLLMEIR**, see Schmidt (Gastspiel-direktion).

**ADRIAN VON SAUCKEN**, Haeselerstr. 7, D-5600 Wuppertal 11. Tel: (0202) 78-26-52.

**HANS J. WAGNER**, Muehlenweg 5, D-6951 Billigheim. Tel: (06265) 655.

**MARY WALKER**, see Wind Recs.

**RALPH WEBER**, Holunderweg 3, D-4300 Essen 1. Tel: (0201) 41-25-95.

**VINCE WEBER**, Diktaviusstr. 16, D-2000 Hamburg 70. Tel: (040) 656-38-14.

**WOLFGANG WEBER**, Postfach 32, D-5650 Solingen 12. Tel: (2122) 68-77.

**WOLFGANG WEGNER**, Kurzer Kamp 7, D-3012 Langenhagen. Tel: (0511) 77-62-79.

**DIETER WEIDENFELD**, Widenmayerstr. 38, D-8000 Munich 22. Tel: (089) 22-41-45.

**MANFRED WEILAND**, Marktstr. 43, D-3392 Clausthal-Zellerfeld. Tel: (05323) 15-50.

**WOLFGANG WEIMER**, Richard Wagnerstr. 1, D-5000 Cologne 1. Tel: (0221) 21-11-00.

**GERHARD WEISS**, Eisenbahnstr. 15, D-6700 Ludwigshafen. Tel: (0621) 54-26-20.

**MARGOT WERNER BUERO**, Geiselgastegstr. 54, D-8000 Munich 90. Tel: (089) 64-73-95.

**GEORG A. WETH**, see Show-time Int'l.

**MANI WIECZORKE**, Ferdinand-Wallbrechtstr. 57, D-3000 Hanover. Tel: (0511) 66-40-87.

**FRANZ WILSCHER**, Kramsberg 6, A-9862 Kramsbrücke, Austria.

**WIND RECS.**, PO Box 640157, D-5000 Cologne 60. Tel: (0221) 599-20-31.

**WINTRUP MUSIK**, Heerstr. 62, D-4934 Horn 1. Tel: (05234) 29-76. Telex: 935779.

**ALAN WOERNER**, Manauerstr. 15, D-6052 Muehlheim/Main. Tel: (06108) 14-36.

**UWE WOHLMACHER**, Homburgerstr. 8, D-1000 Berlin 33. Tel: (030) 822-77-86.

**RUDOLF WYLAGH KG**, Adolf-Vorwerkstr. 24, D-5600 Wuppertal 2. Tel: (0202) 59-00-77. Telex: (081) 592200.

**REINHARD ZAUM**, Schmidt's Breite 15, D-2102 Hamburg 93. Tel: (040) 75-12-29.

**G. ZNAMENANY SHOW-SERV.**, Seelerrasse, D-6507 Ingelheim/Rhein. Tel: (06132) 71-56. Telex: 4187185.

**MICHAEL ZOSEL**, Postbox 538, D-6550 Bad Kreuznach. Tel: (0671) 3-02-23.

## CLUB & DISCO EQUIPMENT & SERVICES

**A K G (AKUSTISCHE & KINO-GERAETE) GMBH**, Bodenseestr. 226-230, D-8000 Munich 60. Tel: (089) 87-00-11.  
Product: Audio-SME Tonearms, Phono Cartridges, Styli-Pickup, Microphones (Condenser & Dynamic), Headphones, Reverb & Time Delay Units.

**AMPEX EUROPA GMBH**, Walter-Kolbstr. 9-11, D-6000 Frankfurt/Main 70. Tel: (0611) 60581. Telex: 413774. Mng. Dir.: E. Sadeler; Sales Mgr.: L. Nietsch.  
Product: Audio-Tape Recorders (Open Reel); Video-Recorders (1" & 2" Reel).

**AVITEC GMBH**, Subbelratherstr. 557, D-5000 Cologne 30. Tel: (0221) 53-63-66. Telex: 8882566. Pres. & Adv. Mgr.: Ernst Weimer; Sales Mgr.: Peter Danne.  
Product: Audio-AVITEC Mixers (6 inputs, 2 Outputs), Portable Disk Jockey Units/Decks, Amplifiers, Phono Cartridges, Styli-Pickup, Equalizers, CERWIN/VEGA Speakers, Bass Boosters, ICE Portable Disk Jockey Units/Decks, Amplifiers, Speakers, Equalizers; MARLUX Turntables, Tonearms; METEOR Equalizers; RG DYNAMICS Pre-Amplifiers, Noise Reducers, Volume Expanders, Mid-Range/Tweeter Expanders; RUSSCO Turntables; Lighting-AVITEC, DIVERSITRONICS, ICE, METEOR Chasers/Sequencers (12, 8, 4 Channels), Color Organs (12, 8, 4 Channels); AVITEC, MDDE Dimmer Boards; AVITEC, DIVERSITRONICS, ICE Strobes; AVITEC, SPECTRA PHYSICS Lasers; KREMESA Ultraviolet/Blacklight, Spot (Fresnel, Ellipsoid), Follow Spot, Track, Strip; Video-Large Screen Television/Video Projectors; Special Effects-ICE Bubble Machines; INFINITY Signs Computerized/Psychedelic/Illuminated; KREMESA Mirror Balls; MDLE RICHARDSON Fog Machines, Illuminated Mirrors; Dance Floors/Walls/Ceilings-Neon, Incandescent, Computerized, Non-Computerized, Custom, Kits; Planning/Construction-Consultants & Designers (Audio, Lighting, Projection, Flooring).

**B S R (GERMANYS) GMBH**, Am Boksberg 4, D-3203 Sarstedt/Hanover. Tel: (05066) 2044. Cable: PHNDNDMNDARCH. Telex: 0927250.  
Product: Audio-Turntables, Styli-Pickup.

**R. BARTH KG**, Grillpazerstr. 6A, D-2000 Hamburg 76. Tel: (040) 229-88-83. Telex: 212095. Mng. Dir.: Ruediger Barth; Sales Mgr.: Hartwig K. Puetz; Adv. Mgr.: Ulrike Boecker.  
Product: Audio-MCI Mixers (64 inputs, 64 Outputs); EELA Mixers (28 Inputs, 28 Outputs); BARTH Amplifiers, Equalizers, Volume Expanders, Transposers, Vocoders; dbx, DDLY Noise Reducers; GENELC AURATONE Speakers; Planning/Construction-Consultants & Installers (Audio).

**EUGEN BEYER ELEKTROTECHNISCHE FABRIK**, Theresienstr. 8, D-7100 Heilbronn. Tel: (07131) 82-348. Telex: 278771. Mng. Dir.: Mr. Schwandner; Sales Mgr.: Gorb Hirschb. Mr. Boehm.  
Product: Audio-BEYER DYNAMIC Microphones (Condenser, Dynamic, Ribbon, Wireless), Headphones, Input Transformers.

**CELESTION INDS. GMBH**, Schaeferstr. 20-24, D-6780 Pirmasens. Tel: (06331) 6-23-92.  
Product: Audio-Speakers

**DYNACORD**, Seimenstr. 41-43, D8440 Straubing. Tel: (09) 421-3541.  
Product: Audio-Mixers, Portable Disk Jockey Units/Decks, Amplifiers, Pre-Amplifiers, Speakers.

**E MIT-FRANZ GMBH**, PO Box 1520, D-7630 Lahr/Schwarzwald. Tel: (07825) 512. Telex: 754319 Cable: MESSTECHNIK Mng. Dir.: Erich R. Vogl; Sales Mgr.: Gerhart Lischke; Press Dir.: Dirk Blais.  
Product: Audio-Turntables, Tonearms, Phono Cartridges, Noise Reducers, Compressing/Limiting Amplifiers, Endless Loop & Logging Tape Recorders, Electronic Reverberation & Time Delay Units.

**ELECTROSONIC GMBH**, Erkratherstr. 105, D-4000 Dusseldorf. Tel: (0211) 77-10-71. Telex: 8587292. Mng. Dir.: J. Bruehl.  
Product: Audio-Mixers.

**ELECTRO-VOICE**, (div. of Gulton GmbH), Frankenallee 125/127, D-6000

## INTERNATIONAL

Frankfurt am Main. Tel: (0611) 73-20-45. Telex: 413847. Pres. (Europe): L.R. Frandsen; Mng. Dir. (Germany): Manfred Koch. Product: Audio-Mixers (12 Inputs, 4 Outputs), Speakers, Microphones, Equalizers.

**EMPIRE DEUTSCHLAND**, Mainzer Landstr. 87-89, D-6000 Frankfurt/Main 1. Product: Audio-EMPIRE Phono Cartridges, Styli-Pickup, AUDIO GRODVE Cables.

**INTERNATIONAL DISC SERV.**, PO Box 140105, Auf der Schanz 44, D-8500 Nuernberg 14. Pres.: H.J. Rabe; Sales Mgr.: W. Ruff. Product: Audio-Turntables, Phono Cartridges, Tape Recorders/Players, Microphones (Condenser, Dynamic, Wireless), Equalizers, Volume Expanders, Headphones.

**MIRCO GAMES GMBH**, Dornhofstr., No. 38, D-6078 Neu Isenburg. Tel: (06102) 6025. Telex: 417627. Mng. Dir.: Richard N. Raymond; Sales Mgr.: H. Nowak. Product: Games-Video/Electronic (21), Pinball (Hi-Lo Jackpot, Draw Poker).

**GEORG NEUMANN GMBH**, Charlottenstr. 3, D-1000 Berlin 61. Tel: (030) 251-40-91. Cable: NEUMANNACUSTIC. Telex: 184595. Pres.: Guenter Luetzkendorf; Exec. VP: Wolfgang Weiss; Gen. Mgr.: Hans-Burkhard Sumowski; Sales Mgr.: Dirk Roweh; Adv. Mgr. & Eng.: Ernst Weiss. Product: Audio-Mixers, Microphones (Condenser).

**O H R MUSIK PRODUKTION GMBH**, PO Box 850227, D-5000 Cologne 80. Tel: (0221) 68-25-74. Product: Video-Recorders/Players; Projection Systems-Film/Movie Projectors; Games-Video/Electronic, Pinball, Air Hockey, Billiards; Planning/Construction-Consultants.

**SAFXI TONTECHNIK GMBH & CO.**, Burgerstr. 13, 75 Karlsruhe 1. Product: Games-UBI Video/Electronic (Cocktail Table), Bowling, Billiards/Pool.

**SCHOENBOHM AUDIOLIVE**, Kyffhauserstr. 10-A, 5000 Cologne. Tel: (0221) 23-09-10. Telex: 8881094. Dir.: K.C. Schoenbohm. Product: Audio-AB SYSTEMS Portable Disk Jockey Units/Decks; AUDIOLIVE Mixers (8 Inputs, 2 Outputs).

**MAL SONDOCK MUSIC PROD'NS GMBH**, Im Sionstal 29, D-5000 Cologne 1. Tel: (0221) 31-11-24. Mng. Dir.: Mal Sondock; Sales Dir.: Juergen Kutzker; Sales Mgr.: Franz Josef Lasek. Product: Audio-ORR Turntables; SUPERTRONIC Noise Reducers; SIS Jingle Machines; Lighting-LIGHTOMATION Controllers, Strobes; MDDE Controllers; OPTIKINETICS Controllers, Strobes; PULSAR Controllers; SUPERTRONIC Controllers, Spot, Projection Systems-LIGHTOMATION, OPTIKINETICS Special Effects Projectors, Projector Attachments; Special Effects-CONCEPT, LE MAITRE Fog Machines; ICE Bubble Machines; LIGHT MACHINE Light Guns & Attachments.

**STIERS UNTERHALTUNGSELEKTRONIK GMBH**, Liebigstr. 8 15 D 8000 Munich 22. Tel: (089) 22-16-96. Telex: 0522801. Mng. Dir.: Dennis L. Stiers; Sales Mgr.: Hans Werner Rung; Adv. Mgr.: Maria Weich. Product: Audio-CITRONIC Mixers, Portable Disk Jockey Units/Decks, Amplifiers, Pre-Amplifiers, Speakers, Equalizers; ALTEC Speakers; JBL Speakers, Bass Boosters, Mid-Range/Tweeter Expanders; SHURE Phono Cartridges, Styli-Pickup, Microphones; STIERS Portable Disk Jockey Units/Decks, Volume Expanders; TECHNICS Turntables, Tonearms, Tape Recorders/Players (Cassette, Open Reel), Headphones; Lighting-STIERS Chasers/Sequencers (16-4 Channels), Color Organs (4 Channels), Dimmer Boards, Strobes, Lasers, Spot (Fresnel), Follow Spot; PHILIPS Ultraviolet/Blacklight; Video-ADVENT Large Screen Television/Video Projectors; SDNY Large Screen Television/Video Projectors, Recorders/Players; STIERS Videotape Libraries; Visual Materials-STIERS Slide & Film Libraries; Projection Systems-BRAUN, KDDAK Slide Projectors; STIERS Special Effects Projectors, Liquid Projectors, Projector Attachments; Special Effects-STIERS Mirror Balls, Bubble Machines, Fog Machines, Signs; Computerized/Psychedelic/Illuminated, Rotor Spots, Chemical Snow; Dance Floors/Walls/Ceilings-Neon, Incandescent, Computerized, Non-Computerized, Custom, Kits; Planning/Construction-Consultants, Designers, Installers & Builders (Total Package).

**T F E (TON-FILM-ELEKTRONIKSTUDIO) STUDIO**, Postfach 154, Weinstr. 104, D-6730 Neustadt. Tel: (06321) 84-261. Product: Audio-Mixers.

**TEAC TONBAND-ANLAGE VERTRIEBS GMBH**, Egerstr. 2, D-6200 Wiesbaden-Erbenheim. Tel: (06121) 7-42-25. Telex: 4186159. Mgr.: Masao Morita. Product: Audio-Mixers (16-8 Inputs, 8-4 Outputs), Amplifiers, Tuners, Speakers, Turntables, Tape Recorders/Players (Cassette, Open Reel), Microphones (Condenser, Dynamic), Equalizers, Noise Reducers, Headphones.

**TELEFUNKEN FERNSEH & RUNDFUNN GMBH**, Goettingen Chaussee 76, D-3000 Hannover 91. Tel: (0511) 41-81. Telex: 923101. Pres.: Dieter Hellmanns; Sales Mgr.: Dr. Kunkel; Adv. Mgr.: Werner Nuemann. Product: Audio-Amplifiers, Pre-Amplifiers, Tuners, Receivers, Speakers, Turntables, Tape Recorders/Players (Cassette).

**HEIRZ ULM-MUSIK GMBH**, Voelkstr. 34, D-8900 Augsburg. Tel: (0821) 51-55-55. Mng. Dir.: Heinz Ulm; Sales Mgr.: Ed Leatou. Product: Planning/Construction-Installers (Audio, Lighting).

**W. D. WARREN CO. IIG**, 5 Im Steingrund, D-6072 Dreieich-Buchschaft. Tel: (06103) 6-10-51. Telex: 04185331. Cable: WAMESCO. Pres.: W.D. Warren; Audio Sales: Ken Bennett; Video Sales: K. Ehrmann. (Importer) Product: Audio, Lighting, Projection Systems

## ITALY

### PROMOTERS

Bibi Ballandi, Via Leopardi 6, Bologna. Tel: (051) 235.991. 232.570. Alberto Baruffi, C.so di Porta Romana 10, Milan. Tel: (02) 630.575.

C B C Spettacoli Musicali, Lungomaremarconi 37, 30126 Venezia-Lido. Tel: (041) 767.418. Dir.: Maurizio Caroli; PR (domestic): Bruno Castiglione; PR (foreign): Nina Ford. Promotes: Rock, Soul, Country, Jazz.

Carlo Cavazza, V.le dei Mille 22, Reggio Emilia. Roberto Dane, Via S. Maurizio 13, Milan. Tel: (02) 864.433. Willy David, Via Imerio 23, Bologna. Tel: (051) 225.660.

Adele Di Palma/ICA, Galleria del Corso 4, Milan. Tel: (02) 702.327. Ivo Gallegari, Galleria del Corso 4, Milan. Tel: (02) 702.327.

Elio Gigante, Via G.B. Gandino 2, Rome. Tel: (06) 73.61.466. Mano Giusti/Lo Spettacolo, C.so di Porta Romana 55, Milan. Tel: (02) 593.100.

Franco Mamone, Via G. Frua 24, Milan. Tel: (02) 49.80.883, 49.86.238. Renata Meroni, Via Santa Marta 15, Milan. Tel: (02) 83.91.872. Gianni Naso, Via Palumbo 12, Rome. Tel: (06) 315.522. Ezio Radaelli, Via Savoia 84, Rome. Tel: (06) 855.841. Gianni Ravera, Via Muggia 10, Rome. Tel: (06) 389.669, 389.945. Enrico Rovelli, Via Repubblica 21, Bollette (Milan). Tel: (02) 35.03.007. Tony Ruggero, V. le Mazzini 55, Rome. Tel: (06) 35.81.527. Maurizio Salvadori, C.so di Porta Romana 46, Milan. Tel: (02) 878.053. Vittorio Salvetti, Promoesse, Via Dante 31, Padova. Tel: (049) 45.386. Francesco Sanavio, Via Mestrina 54, Mestre (Venezia). Tel: (041) 940.322. Luciano Tosetto, c/o Agenzia Concorde, Via Merlo 3, Milan. Tel: (02) 700.108, 781.872. David Zard, Via Pascarella 63, Rome. Tel: (06) 58.96.579.

### SOUND & LIGHTING

Cabotron, Via degli Argini 90, Mariano Parma Tel: (0521) 592.141. (Sound) Giancarlo Carniani, Via Monzambano 13, Milan. Tel: (02) 680.253. Centro Musicale Roma, Via Prati Fiscali 196, Rome. Tel: (06) 81.04.954. (Sound)

Scossa, Via Macheno 102, Prima Porta (Rome). Tel: (06) 69.13.205. (Lighting) Trident Rents, Via Secondo Cremonesi 4, Lodi. Tel: (0371) 52.381. 52.081.

### SPECIAL EFFECTS

Giancarlo Carniani, Via Monzambano 13, Milan. Tel: (02) 680.253. Scossa, Via Macheno 102, Prima Porta (Rome). Tel: (06) 69.13.205. Trident Rents, Via Secondo Cremonesi 4, Lodi. Tel: (0371) 52.381. 52.081

### MUSICAL INSTRUMENT SALES, RENTALS & TRANSFERS

Caronno Music, Via Trieste 958, Caronno Pertusella (Varese). Tel: (02) 96.58.903. Centro Musicale Roma, Via Prati Fiscali 196, Rome. Tel: (06) 81.04.954. Monzino SpA, Via Larga 16, Milan. Tel: (02) 806.172. Musicarte, Via F. Massimo, Rome. Tel: (06) 323.938, 312.298.

### STAGING & COSTUMES

Giancarlo Carniani, Via Monzambano 13, Milan. Tel: (02) 680.253. (Staging) Trident Rents, Via Secondo Cremonesi 4, Lodi. Tel: (0371) 52.381. 52.081. (Staging)

### LIMOUSINES

Avis SpA, Via F. Filzi 43, Milan. Tel: (02) 69.81. Fiorelli, Via delle Baleniere 98, Ostia Lido. Rome. Tel: (06) 66.96.887. Hertz, P.zza Duca d'Aosta 9, Milan. Tel: (02) 654.929. Maggiore SpA, Via Canonica 64, Milan. Tel: (02) 311.029. Luigi Tavern, Vie Etiopia 16, Rome. Tel: (06) 83.89.092

### FESTIVALS

Di Lauro Agenzia, C.so V. Emanuele 37/B, Milan. Tel: (02) 780.341. Internas Agenzia, P.zza Velasca 6, Milan. Tel: (02) 866.751. San Giorgio Viaggi, Via Flaminia 43/C, Rome. Tel: (06) 36.01.742. Transco Travel Serv., Via Forlanini 50/7, Milan. Tel: (02) 73.81.814. Travel Club, V.le Pasubio 3, Milan. Tel: (02) 65.70.841.

## ARTISTS

ALICE, EMI; BA/PM: Angelo Carrara. AVALLONE, ENZO, WEA; BA: Marsili/Paddeu; PM: Silvio Testi. BALDAN, BEMBO DAINO, CGD. BA: Michele Del Vecchio. BANCO, CBS; BA: Trident. BARBAROSSA, LUCA, Fonit-Cetra; Contact: Fonit-Cetra. BATTIATO, FRANCO, EMI; BA/PM: Angelo Carrara. BATTISTI, LUCIO, Numero Uno; Contact: Numero Uno. BELLA, GIANNI, CGD; Contact: CGD. BENINATO, EDOARDO, Ricordi; PM: Sandro Colombini. BERTE, LOREDANA, CGD; BA: Bibi Ballandi; PM: Mario Lavezzi. BERTI, ORIETTA, Cinevox; BA: Bibi Ballandi; PM: Osvaldo Paterlini. BERTOLI, PIERANGELO, Ascolto/CGD; BA/PM: Bibi Ballandi. BRANQUARDI, ANGELO, PolyGram; BA/PM: David Zard. CALIFIANO, FRANCO, Ricordi; BA/PM: Enzo Orienti. CELENTANO, ADRIANO, Clan; BA/PM: Clan Celentano. COCCIANTE, RICCARDO, RCA; BA/PM: Gianni Marsili. COTUCCIO, TOTO, Carosello; Contact: Carosello. CUCINI DI CAMPAGNA, I, Pulli/Fonit-Cetra; BA: Dino Vitola, PM: Gianni Mecia, Bruno Zamboni.

D O SOUND, Baby; Contact: Baby Recs. DALLA, LUCIO, RCA; BA: Bibi Ballandi; PM: Renzo Cremonini. D'ANGELO, PINO, R.F.I. BA/PM: Scarpini. DANIELE, PINO, EMI; BA/PM: Willy David. DE ANDRE, FABRIZIO, Ricordi; BA: Adele Di Palma-ICA. DE GREGORI, FRANCESCO, RCA; BA/PM: Libero Venturi. FOGLI, RICCARDO, CGD, BA. Maurizio Salvadori; PM: Giancarlo Lucarelli. FORTIS, ALBERTO, PolyGram; BA/PM: Alberto Salerno. FOSSATI, IVANO, RCA; Contact: RCA. FRANCO, PIPPO, Lupus/Ricordi; Contact: Ricordi. GABER, GIORGIO, Carosello; BA/PM: Giorgio Casellato. GATTI DI VICIDLO MIRACOLI, I, WEA; BA: Bibi Ballandi; PM: Claudio Boni vento.

GEPPY & GEPPY, Baby; Contact: Baby Recs. GOGGI, LORETTA, WEA; BA: Rolando D'Angeli; PM: Toto Savic. GRAZIANI, IVANO, Numero Uno; BA: Libero Venturi. GUCCINI, FRANCESCO, EMI; BA/PM: Renzo Fantini. JANNACCI, ENZO, Ricordi; Contact: Ricordi. KRISMA, Polydor/PolyGram, BA. Luciano Tosetto. LA BIONDA, Baby; Contact: Baby Recs. MALEPASSO, ENZO, PolyGram; BA: ICA. MARCELLA, CBS; BA/PM: Luciano Tosetto. MATIA BAZAR, Anston; BA: Trident; PM: Paolo Cattaneo. MINA, POU; PM: Elio Gigante. MODUGNO, DOMENICO, Carosello; BA: Antonio Modugno Interlancia. NEW TROLLS, Fonit-Cetra; Contact: Fonit-Cetra. NOMADI, I, EMI; Contact: EMI. OLIVER ONIONS, KTR/Ricordi; BA: Franco De Angelis. PARISI, HEATHER, CGD; BA: Franco Misena; PM: Ratti. POOH, I, CGD; BA/PM: Maurizio Salvadori. PUPO, Baby; BA/PM: Rolando D'Angeli. RADIUS, ALBERTO, CGD; Contact: CGD. RETTORE, DONATELLA, Ariston; BA: Trident; PM: Roberto Dane. RICCHI & POVERI, Baby; BA/PM: Dino Vitola. ROM, Spaghetti; BA: Bibi Ballandi; PM: Sandro Colombini

RONDO, VENEZIANO, Baby; Contact: Baby Recs. SOFFICI, ROBERTO, Fonit-Cetra; BA: ICA. SOLO, BOBBY, EMI; BA: Grillo; PM: Rolando D'Angeli. SORRENTI, ALAIN, EMI; BA/PM: Corrado Bacchelli. TOGNI, GIANNI, Paradiso/CGD; BA/PM: Maurizio Salvadori. TOZZI, UMBERTO, CGD; BA/PM: Giancarlo Bigazzi. VALENTINO, VIOLA, Paradiso/CGD; BA: Maurizio Salvadori; PM: Giancarlo Lucarelli. VANONI, ORNELLA, CGD; BA/PM: Bibi Ballandi. VECCHIOMI, ROBERTO, CGO; BA: Bibi Ballandi; PM: Michelangelo Romano. VENDITTI, ANTONELLO, PolyGram; BA: Libero Venturi, PM: Michelangelo Romano. ZERO, RENATO, Zerolandia/RCA; Contact: RCA.

## BOOKING AGENTS/ PERSONAL MANAGERS/ CONTACTS

BABY RECS. Srl, Via Timavo 34, 20124 Milan. Tel: (02) 607.1474/1266. CDRIADO BACCHELLI/CBO, Via Bocca di Leone 6, Rome. Tel: (06) 976.964.

BIBI BALLANDI, Via Leopardi 6, Bologna. Tel: (051) 235.991. GIANCARLO BIGAZZI, Via Colli 3, Settimo San Pietro. Tel: (055) 697.202. CLAUDIO BONIVENTO, Via Savona 26, Milan. Tel: (02) 832.8523. C G D-MESSAGERIE MUSICALE SpA, Via Quintiliano 40, 20138 Milan. Tel: (02) 50.84.

CAROSELLO Srl, Galleria del Corso 4, 20122 Milan. Tel: (02) 793.008. ANGELO CARRARA, C.so di Porta Romana 46, Milan. Tel: (02) 878.053. 895.851. PAOLO CATTANEO, Via Monte Napoleone 29, Milan. Tel: (02) 700.725. CLAN CELENTANO, C.so Europa 5, Milan. Tel: (02) 704.261. SANDRO COLOMBINI, Via Serra 14, Milan. Tel: (02) 327.0313. RENZO CREMONINI, Via Castiglioni 43/2, Bologna. Tel: (051) 228.982. ROBERTO DANE, Via S. Maurizio 13, Milan. Tel: (02) 864.433. ROLANDO D'ANGELO, Via A. Riboldi 22, Rome. Tel: (06) 352.384. WILLY DAVID, Via Imerio 23, Bologna. Tel: (051) 225.660. GUIDO & MAURIZIO DE ANGELIS, Fermo Posta 00040, Monte Porzio Catone, Rome.

MICHELE DEL VECCHIO, Via Passarella 4, Milan. Tel: (02) 707.252. ADELE DI PALMA, see ICA. E M I ITALIANA SpA, Viale dell'Oceano Pacifico 46, 00144 Rome. Tel: (06) 592.0751. RENZO FANTINI, Via Bezzuca 6, Bologna. Tel: (051) 481.323. FONIT-CETRA SpA, Via G. Meda 45, 20141 Milan. Tel: (02) 843.2551. ELIO GIGANTE, Via G.B. Gandino 2, Rome. Tel: (06) 637.1466. MICHELE GRILLO, Via Bellini 1, Calvi Risorta (Caserta). Tel: (0823) 873.204.

I C A, Galleria del Corso 4, Milan. Tel: (02) 702.327. GIANCARLO LUCARELLI, Via Giochi Istrimeti 28, Rome. Tel: (06) 327.6942. GIANNI MARSILI, c/o Staff Music, Via A. Giardino 27, Rome. Tel: (06) 399.200. MARSILI/PADDEU, c/o Staff Music, Via A. Giardino 27, Rome. Tel: (06) 399.300.

GIANNI MECCIA, Pull, Via Della Camilluccia 701, Rome. Tel: (06) 327.3050. FRANCO MISERIA, Via Della Camilluccia 201, Rome. Tel: (06) 345.2465. ANTONIO MODUGNO INTERLANCIA, Via Guglielmotti 43, Rome. Tel: (06) 512.7019.

GIANNI NASO, Via G. Palumbo 12, Rome. Tel: (06) 315.522. NUMERO UNO SpA, Galleria del Corso 2, 20122 Milan. Tel: 799.331. ENZO ORIENTI, Via Scarpellini 15, Rome. Tel: (06) 360.4906. OSVALDO PATERLINI, Via Al Forte 9, Montecchio. Tel: (0522) 864.366. R C A SpA, Via San Alessandro 7, Rome. Tel: (06) 43.661. Tel: (06) 614028. RATTI, Via Torquato Taranelli 14, Rome. Tel: (06) 870.342. GIANNI RAVERA, Via Muggia 10, Rome. Tel: (06) 389.669/945. GIAMPIERO REVERBERI, Via Podgora 1, Milan. Tel: (02) 706.861. RICORDI SpA, Via Berchet 2, 20121 Milan. Tel: (02) 88.81. Cable: IDRRICR. Telex: 310777.

MICHELANGELO ROMANO, Via Giulia 194, Rome. Tel: (06) 654.4124. ALBERTO SALERNO, Via Washington 59, Milan. Tel: (02) 498.6603. MAURIZIO SALVADORI, C.so di Porta Romana 46, Milan. Tel: (02) 878.053. VITTORIO SALVETTI, Via Dante 31, Padua. Tel: (049) 45.386, 45.493. TOTO SAVIO, Via Citta di Casce 31, Rome. Tel: (06) 327.7376.

SCARPINI, P.zza S. Nazario 10, Milan. Tel: (02) 803.092. SILVIO TESTI, Via Lago Terone 83, Rome. Tel: (06) 630.201. LUCIANO TOSETTO, Via Merlo 3, Milan. Tel: (02) 700.108, 781.872. TRIDENT, C.so di Porta Romana 46, Milan. Tel: (02) 878.053, 895.851. LIBERO VENTURI, Via Aurelio Saffi 1, Cesena (Forli). Tel: (0547) 24349. DINO VITOLA, Via G. Palumbo 12, Rome. Tel: (06) 312.192, 352.455. BRUNO ZAMBIRINI, Pull, Via Della Camilluccia 701, Rome. Tel: (06) 327.3050.

DAVID ZARD, P.zza Degli Struzzi 34, Rome. Tel: (06) 354.059.

## CLUB & DISCO EQUIPMENT & SERVICES

A E G-TELEFUNKEN SIPA, Via Clerici 2-4, Sesto San Giovanni, 20099 Milan. Tel: (02) 242.7812. Cable: AEGITAL. Telex: 312455. Dir.: A. Bosco; Sales Mgrs: G. Angeletti, D. Savasi.

Product: Audio-TELEFUNKEN Mixers, Portable Disk Jockey Units/Decks, Amplifiers, Pre-Amplifiers, Microphones (Condenser, Dynamic & Ribbon), Equalizers, Noise Reducers.

AMPEX ITALIANA SpA, PD Box 10720 Rome EUR; Via Riccardo Gigante 4, 00143 Rome. Tel: (06) 54.69.91. Telex: 610492. Product: Audio-Tape Recorders/Players (Open Reel); Video-Recorders (Reel).

AUDIO INT'L SRL, Viale Campana 39, 20135 Milan. Tel: (0039-2) 27.29.51. Telex: 335230. Cable: BEPPATDMIL. Dir.: Roberto Beppato; Sales Mgrs: G. Munalo, David Butterworth; Adv. Mgr.: Walter Conti. Product: Audio-AMEK, HARRISON Mixers; STUDER Mixers, Amplifiers, Pre-Amplifiers, Tape Recorders/Players; ALTEC Amplifiers, Speakers, SURREY Pre-Amplifiers; UREI Pre-Amplifiers, Speakers, Equalizers; AURATONE Speakers; NEUMANN Microphones; DRBAN Equalizers; ALLISON Noise Reducers, Volume Expanders; DDLBY Noise Reducers; EVENTIDE Pitch Changers.

**B S R (ITALIA) SPA**, Via Marco Fabio Quintiliano 25, 20138 Milan. Tel: 50.29.05. Telex: 311318. Contact: Castellano Loreta.  
 Product: **Audio**—Turntables, Phono Cartridges, Styl—Pickup.  
**CLAY PAKY SMC**, Corso Europa 5, 24068 Seriate (Bergamo). Tel: (035) 29.30.77. Telex: 301589. Mng. Dir.: Pasquale Quadri; Sales Mgr.: Giulio Savoldi.  
 Product: **Lighting**—Controllers, Strobes, Lasers, Ultraviolet/Blacklight, Spot, Track. **Projection Systems**—Special Effects Projectors, Liquid Projectors, Projector Attachments (Drilled Wheel, Kaleidoscope, Light Reducer, Adjustable Mirror); **Special Effects**—Mirror Balls, Fog Machines, Spider, Olympic, Halogen Rays, Magic Ray; **Planning/Construction**—Consultants (Lighting, Projection, Decor).  
**COEMAR SRL**, Via Ing. Bonfiglio 2, 46042 Castelgoffredo (MN). Tel: (0376) 77.93.36. Telex: 330813. Dir.: Bruno Dedoro Commercial Office: Via Vaina 2, 20122 Milan. Tel: (02) 57.07.73. Mgr.: Micaela Yannucci.  
 Product: **Lighting**—Strobes, Ultraviolet/Blacklight, Spot (Fresnel, Ellipsoidal), Follow Spot, Track, Strip; **Projection Systems**—Special Effects Projectors, Liquid Projectors; **Special Effects**—Mirror Balls, Bubble Machines, Fog Machines.  
**DAVOLI KURUNDAL**, Via F. Lombardi 6/8, 43100 Parma. Tel: (0521) 73606. Cable: RADIDAVOLI. Dir.: Attilio Davoli.  
 Product: **Audio**—DAVOLI Mixers, Portable Disk Jockey Units/Decks, Amplifiers, Pre-Amplifiers, Speakers, Microphones (Condenser, Dynamic), Equalizers, Mid-Range/Tweeter Expanders, Headphones; **Lighting**—DAVOLI Controllers, Strobes, Spot.  
**EXHIBO ITALIANA SRL**, Via F. Frisi 22, 20052 Monza. Tel: (039) 36.00.21. Telex: 333315. Prod. Mgr.: G. Granito; Sales Mgr.: L. Porfin.  
 Product: **Audio**—CITRONIC Tuners; NEVE Mixers; OTARI Tape Recorders; SENNHEISER Microphones (Condenser & Dynamic), Headphones; STELLAVOX Portable Disk Jockey Units/Decks, Tape Recorders, **Lighting**—ADB Color Organs, Spot; **Projection Systems**—Special Effects Projectors & Attachments.  
**F B T ELETTRONICA SPA**, Zona Industriale E. Mattei, 62019 Recanati (MC). Tel: (071) 98.14.80, 98.18.26. Telex: 560868. Dir.: Bruno Baldoni, Vincio Tanoni; Sales Mgrs.: Mauro Zazzini, Giuliano Poli.  
 Product: **Audio**—Mixers, Portable Disk Jockey Units/Decks, Amplifiers, Pre-Amplifiers, Speakers, Microphones (Condenser, Dynamic), Equalizers, Mid-Range/Tweeter Expanders; **Lighting**—Chasers/Sequencers (8 Channels), Color Organs (10 Channels), Strobes, Lasers; **Special Effects**—Mirror Balls, Bubble Machines, Fog Machines, Signs, Computerized/Psychedelic/Illuminated; **Planning/Construction**—Consultants, Designers, Installers & Builders (Audio).  
**GELBYSON ELETTRONICA COMMERCIALE SRL**, Via Alberico Albrici 15, 00194 Rome. Tel: 327.47.61, 327.49.41. Telex: 843613349. Exec.: Ivo Tribioli.  
 Product: **Audio**—HARRIS Mixers (16-5 Inputs, 7-1 Duputs), Pre-Amplifiers, Turntables.  
**HIFI GALACTRON INT'L**, Via Quarto Negroni 18, Rome  
 Product: **Audio**—Mixers, Amplifiers, Pre-Amplifiers, Tuners, Equalizers.  
**HIRETEL SRL**, Corso Potenza 6, 10143 Turin. Tel: (011) 76.77.05. Telex: 210310. Dir.: Fulvio Lo Martire; Adv Mgr.: Patrizia Dragonetti  
 Product: **Audio**—Mixers, Amplifiers  
**ITALTEL ELA SPA**, Via Canova 19-A, 102145 Milan. Tel: 43881. Telex: 332015. Dir.: Italo Proccaccio; Sales Mgr.: Dante Ghisellini, Adv. Mgr.: Alberto Bandini Buti.  
 Product: **Audio**—ITALTEL ELA Mixers (36-8 Inputs, 16-4 Outputs), Amplifiers, Pre-Amplifiers, Receivers, Speakers, Equalizers, Volume Expanders, Bass Boosters, REVOX Tuners, Equalizers; THORENS Tuners, Speakers, Turntables, Tonearms; STANTON Phono Cartridges; BEYER Microphones (Dynamic, Ribbon, Wireless), Headphones.  
**L B AMPLILUX SRL**, Nazionale Adriatico KM 218.500, 47046 Misano Adriatico (FO). Tel: (0541) 61.44.66. Telex: 550201.  
 Product: **Audio**—Mixers, Amplifiers, Speakers, Crossovers, **Lighting**—Chasers/Sequencers (64-1 Channels), Color Organs (24-12 Channels), Dimmer Boards, Strobes, Lasers, Ultraviolet/Blacklight, Spot, Follow Spot, Track, Strip; **Projection Systems**—Screens, Special Effects Projectors, Liquid Projectors, Projector Attachments, **Special Effects**—Mirror Balls, Bubble Machines, Fog Machines, Signs, Computerized/Psychedelic/Illuminated, Snow Machines; **Dance Floors/Walls/Ceilings**—Neon, Incandescent, Computerized, Non-Computerized, Custom, Kits; **Planning/Construction**—Consultants, Designers, Installers & Builders (Total Package).  
**LABOACUSTICA SRL**, Via Luigi Settembrini 9, 00195 Rome. Tel: (06) 35.55.06, 38.19.65.  
 Product: **Audio**—TATE Mixers, SQ Decoders & Demodulators; WHARFEDALE Speakers, NAGRA Tape Recorders, Microphones (Condenser, Dynamic & Ribbon); AUDIO & DESIGN Equalizers, MIKROFONBAU Headphones.  
**MUSIC & LIGHT CENTER**, Via Bergognone 27, 20144 Milan. Tel: (02) 835.05.34. Dir.: Ottavio Gobbi; Sales Mgr.: Roberto Meggolaro, Adv Mgr.: Tiziano Rovati.  
 Product: **Audio**—Mixers, Amplifiers, Pre-Amplifiers, Speakers; **Lighting**—Chasers/Sequencers, Strobes, Spot; **Special Effects**—Mirror Balls, Bubble Machines, Fog Machines, **Planning/Construction**—Designers, Installers.  
**PECKER SOUND**, Via Giardini 109, 41043 Formigine, Modena Tel: (059) 55.60.33, 55.67.97. Telex: 510643. Dir.: Gianni Loschi; Sales Mgr.: Massimo Marmiroli; Adv. Mgr.: Daniele Bonini.  
 Product: **Audio**—PECKER Mixers (24-6 Inputs, 8-4 Duputs), Portable Disk Jockey Units/Decks, Equalizers, Noise Reducers, Volume Expanders, Bass Boosters, Mid-Range/Tweeter Expanders; QRK Turntables, Tonearms; **Special Effects**—GAVIDI & CANAZZA Mirror Balls, Bubble Machines, Fog Machines, Signs; Computerized/Psychedelic/Illuminated; **Dance Floors/Walls/Ceilings**—Neon, Incandescent, Computerized, **Planning/Construction**—Consultants, Designers, Installers, Builders.  
**ROJE TELECOMUNICAZIONI SPA**, Via Sant'Anatole 15, 20147 Milan. Tel: (02) 415.41.41. Telex: 332202. Co-Pres.: Camillo Roje, Ezio Tunesi; Sales Mgr.: Alberto Albertini  
 Product: **Audio**—FM AUSTICS Amplifiers, Speakers; AUDIO DESIGN Pre-Amplifiers, Equalizers, Noise Reducers; K&H Speakers, Equalizers, EMT Turntables, Tonearms, MCI Tape Recorders/Players; AUDIO ENG'G Microphones (Wireless), SCHOEPS Microphones (Condenser).  
**S G MI ELECTRONICS**, Via Romagna 307, Colombarone di Pesaro, 61100 Pesaro. Tel: (0721) 60.72.00. Telex: 550535. Dir.: Gabriele Giorgi; Sales Mgr.: Maurizio Guidi.  
 Product: **Lighting**—Chasers/Sequencers (16, 8, 6 Channels), Dimmer Boards, Strobes, Spot; **Special Effects**—Signs: Computerized/Psychedelic/Illuminated.  
**SIEMERS (SOCIETA ITALIANA TELECOMUNICAZIONI) SPA**, Piazzale Zavattari 12, 20149 Milan. Tel: (02) 4388.  
 Product: **Audio**—Mixers, Amplifiers, Speakers, Tape Recorders, Equalizers.  
**SOCOFIN SMC**, Sala dei Longobardi 2, 20121 Milan. Tel: (02) 345.22.41.

Telex: 333814. Cable: FINSOCC. Dir.: Vita Totah; Sales & Adv. Mgr.: Raymond Totah.  
 Product: **Audio**—TECSONIC Amplifiers, Tuners, Turntables, Tape Recorders/Players; QUAD Amplifiers, Pre-Amplifiers, Tuners, Speakers; KEF Speakers; ALPAGE Tape Recorders/Players  
**STEREO SOUND STUDIO**, Casella Postale 71, Via Montesano 5-B, 01100 Viterbo. Tel: (0761) 32190. Dir.: Fausto Coppa Maria; Sales Mgr.: Maurizio Coppa; Adv. Mgr.: Fabrizio Coppa.  
 Product: **Audio**—Mixers, Speakers; **Dance Floors/Walls/Ceilings**—Neon, Incandescent, Computerized, Non-Computerized; **Planning/Construction**—Designers, Installers.  
**TECNITRON ELETTRONICA**, Via San Domenico 65, 72019 San Vito dei Normanni (Brindisi). Tel: (0831) 96.21.36. Pres. & Adv. Mgr.: V. Sardelli; Sales Mgr.: M. Cavaliere.  
 Product: **Lighting**—PULSAR Chasers/Sequencers (10-4-3 Channels), Color Organs (3 Channels), Dimmer Boards (12 Channels), Strobes; **TECNITRON Lasers**, Ultraviolet/Blacklight, Spot (Fresnel, Ellipsoidal), Follow Spot; **Projection Systems**—TECNITRON Special Effects Projectors, Liquid Projectors, Projector Attachments (Cassettes, Wheels, Kaleidoscopes, Prisms); **Special Effects**—TECNITRON Mirror Balls, Bubble Machines, Fog Machines, Signs; Computerized/Psychedelic/Illuminated; **Dance Floors/Walls/Ceilings**—Incandescent, Computerized; **Planning/Construction**—Consultants, Designers (Total Package).  
 Installers (Audio, Lighting, Projection, Flooring), Builders (Lighting, Projection, Flooring).  
**VIDEOSONO DI MAURIZIO CALIARI**, Via Sangello 30, 20125 Milan. Tel: (02) 71.50.51, 71.73.51. Dir. & Sales Mgr.: Maurizio Caliarì; Adv. Mgr.: Roberto Falsiroli.  
 Product: **Audio**—ASC ELECTRONIC Tape Recorders/Players (Open Reel); **Lighting**—MODON Controllers, Chasers/Sequencers (4 Channels), Strobes, Spot; **Projection Systems**—MODON Special Effects Projectors, **Special Effects**—Mirror Balls, Bubble Machines, Signs; Computerized/Psychedelic/Illuminated.  
**ALESSIO VIGNOLA**, Via Giacomo Boni 11, 00162 Rome. Tel: 427.0270. Dir. & Adv. Mgr.: Alessio Vignola.  
 Product: **Dance Floors/Walls/Ceilings**—Neon, Incandescent, Computerized, Non-Computerized; **Planning/Construction**—Consultants, Designers, Installers, Builders

## JAPAN

### PROMOTERS

**A I Music Co. Ltd.**, Patio Bldg. 8F, 3-13-23 Minami-Aoyama, Minato-ku, Tokyo 107. Tel: (03) 405-8151. Pres.: Toshiharu Koinuma; Mgmt., Book ing & Promo.: Yukio Morsaki; Prod'n Mgr.: Kazunori Mori  
 Promotes: Jazz  
 Terr: Japan  
**Aoyama Music Promo. Co. Ltd.**, 5-2-1 Roppongi, Minato-ku, Tokyo 106. Tel: (03) 404-9111. Pres.: Yoshio Aoyama.  
 Promotes: Rock, Soul, MOR.  
 Terr: Hong Kong, Japan; Philippines; Singapore, Taiwan.  
**Kambara Music Office Ltd.**, Akasaka Hinokicho Park, Urban Life Bldg., 9-2-14 Akasaka, Minato-ku, Tokyo 107. Tel: (03) 403-8011. Pres.: Yoshio Kambara; Planning Mgr.: Takayuki Watanabe; Pop Div. Mgr.: Haruhiko Shima; Pub. Mgr.: Hiroyuki Hamada.  
 Promotes: Rock, Soul, MOR, Jazz, Latin, Religious/Gospel, Classical, Pop.  
 Terr: Japan; Korea  
**Kyodo Tokyo Inc.**, 3-6-18 Kita-Aoyama, Minato-ku, Tokyo 107. Tel: (03) 407-8131.  
 Promotes: Rock, Soul, MOR, Jazz, Folk, Latin.  
 Terr: Japan  
**Ongakusha Co. Ltd.**, Minami Bldg., No. 203, 3-11-2 Sendagaya, Shibuya-ku, Tokyo 151. Tel: (03) 478-7181. Telex: J27436. Pres.: Shinichiro Hata  
 Promotes: Rock, Soul, MOR, Jazz.  
 Terr: Japan, Far East  
**Shinnick Promos. Inc.**, Kyodo Bldg., 3-6-18 Kita-Aoyama, Minato-ku, Tokyo Tel: (03) 407-8248. Pres.: Hiroshi Nomura; Mgr.: Richard Nomura.  
 Promotes: Rock, Folk, Soul, Latin, MOR, Country, Jazz.  
 Terr: Japan, Southeast Asia.  
**Tanaka Mgmt. Inc.**, Shirashi Bldg., 1-2 Yotsuya, Shinjuku-ku, Tokyo 160. Tel: (03) 355-5178. Cable: TANACARRO. Telex: 0232-5059. Pres.: Satoshi Ohkawa; Prod'n: Masami Tanaka.  
 Promotes: Rock, Soul, Folk.  
**Tom's Cabin Prod'ns.**, 3-42-19 Jingumae, Shibuya-ku, Tokyo 150. Tel: (03) 402-9463. Telex: J27109.  
 Promotes: Rock, Country, Soul.  
**Udo Artists Inc.**, Miyachū Bldg., 3-8-37 Minami-Aoyama, Minato-ku, Tokyo 107. Tel: (03) 402-7281. Pres.: Seijiro Udo, Pub. Mgr.: Masanori Shimizu; Prod'n Mgr.: Masakazu Ishitani; Promo Dir.: Yoshi Akasaka.  
 Promotes: Rock.  
 Terr: Japan; Korea.  
**Universal Orient Promos. Inc.**, 3-15-63 Akasaka, Minato-ku, Tokyo 107. Tel: (03) 585-3045. Pres.: Toyoo Yokoyama; Dir.: Masaaki Yokoyama  
 Promotes: Rock, Soul, MOR, Country, Jazz, Folk, Latin.  
 Terr: Japan; Korea.  
**Van Prod'n.**, 4-27-13 Sendagaya, Shibuya-ku, Tokyo 151. Tel: (03) 478-7081. Pres.: Masay Hayashi.  
 Promotes: Rock, Soul, MOR, Jazz.  
**Young Japan Inc.**, Emerald Bldg., 4th fl., 12-7 Udagawa-cho, Shibuya-ku, Tokyo 150. Tel: (03) 496-0681.

### FACILITIES

**Hibiya Public Hall**, 1-3 Hibiya-koen, Chiyoda-ku, Tokyo 100. Tel: (03) 591-6388.  
**Kubo Kodo Hall**, 3-3-4 Kasumigaseki, Chiyoda-ku, Tokyo 100. Tel: (03) 581-9101  
**Nakano Sun Plaza Hall** All Japan Working Youth Hall, 4-1-1 Nakano, Nakano-ku, Tokyo 164. Tel: (03) 388-1151. (Sun Plaza Hall seats 2070 permanent, 78 portable, proscenium 16m x 30.7m x 12.7m; Arena seats 2354 permanent, 80 portable).  
 Sound: Sanei mixer—20 channels, 100- & 200-watt amps, 4KW PA—20 inputs, equalizers; Altec speakers; Neumann, Sanken, Shure, Sony mikes.  
**Lighting**: Marumo pre-set board, 2KW Gebex follow spots; Marumo spots.  
**Services/Facilities**: Promotion, Ticket Takers, Ushers, Security, Rehearsal Rooms, A/V Ops./Engs., Electricians, Sound Technicians, Cleanup; Steinway Grand Piano.  
 Note: Pyrotechnics banned.  
**National Education Center**, 3-2-3 Kasumigaseki, Chiyoda-ku, Tokyo. Tel: (03) 580-1251. Pres.: Keijiro Inai; VP: Katsumi Nishimura. (Toranomon

Hall seats 1524 permanent, 76 portable, stage 8.5m x 17.5m x 13.5m).  
 Sound: Victor mixer—16 channels, 4 100-watt amps, graphic equalizers; Altec speakers (ceiling), 4 100-watt PA's; Sony, Toshiba mikes.  
**Lighting**: Marumo Denki board; 2 follow spots; 70 1KW & 50 500-watt spots.  
**Services/Facilities**: Ticket Takers, Ushers, Security, Non-Union Stagehands, A/V Ops./Engs., Electricians, Sound Technicians, Cleanup.  
 Note: Bans hard rock.  
**Nippon Budokan**, 2-3 Kitano-maru-koen, Chiyoda-ku, Tokyo 102. Tel: (03) 216-0781. (Seats 15,000 permanent, stage 1.2m-1.8m x 18m x 9m).  
 Sound: National mixer, 12 60-watt amps, 20cm speakers, 720-watt PA; PCA, Shure, Sony, Tamura mikes.  
**Lighting**: SCR board; FL spots & follow spots.  
**Services/Facilities**: Ticket Takers, Ushers, Security, Non-Union Stagehands, A/V Ops./Engs., Electricians, Sound Technicians, Cleanup.  
**Osaka Festival Hall**, New Asahi Bldg., 2-3-18 Nakano-Shima, Kita-ku, Osaka 530. Tel: (06) 231-2221. Mgr.: Koichiro Ota; Ass't Mgr.: Mitsuji Uehira; Stage Mgr.: Kazuhiko Nakabayashi. (Seats 2826 permanent, 45 portable, proscenium 12m x 42m x 18m).  
 Sound: National mixer—32 inputs, 8 outputs; Nichion 3-way amps; Graphic, Ikegami equalizers.  
**Lighting**: Marumo board, spots; Gebex 3KW Kisenon pin spots.  
**Services/Facilities**: Promotion, Ticket Takers, Ushers, Security, IATSE & Non-Union Stagehands, Electricians, Sound Technicians, Cleanup.  
 Note: Not suitable for hard rock.  
**Seibu Theatre (Parco Bldg.)**, 15-1 Udagawa-cho, Shibuya-ku, Tokyo 150. Tel: (03) 464-5111. (Seats 478, proscenium 6m x 13.5m x 11m, platform 16.5m x 14m x 11m).  
 Sound: Fuji Onkyo Hi-Fax mixer—10 channels, amps, PA—10 inputs, equalizers; Altec & JBL speakers; AKG, Sony mikes.  
**Lighting**: SCR 6KW x 60/pre-set fader 60 positions x 5; CFC 1KW w/100 pieces, MF 1KW w/30 pieces, OF 500-watt w/30 pieces, TI 500-watt w/40 pieces.  
**Services/Facilities**: Promotion, Ticket Takers & Printing, Ushers, Security, IATSE & Non-Union Stagehands, A/V Ops./Engs., Electricians, Sound Technicians, Cleanup; Steinway & Yamaha Concert Pianos.  
 Note: Bond posting required.  
**Shibuya Public Hall**, 1-1 Udagawa, Shibuya-ku, Tokyo 150. Tel: (03) 463-5001. Mgr.: Nobuo Hirata; Ass't Mgr.: Michio Satoh; Stage Mgr.: Masahide Tanaka. (Seats 2178 permanent, 140 portable, proscenium 8m x 20m x 14.27m, platform 12.1cm x 1.82m x 1.82m).  
 Sound: National mixer—16 channels, 120-watt amps, 120-watt PA—16 inputs; 30cm Altec speakers (proscenium arch); Shure equalizers; Sony condenser mikes.  
**Lighting**: Toshiba board; Nippon X-Bex follow spots; Marumo spots.  
**Services/Facilities**: A/V Ops./Engs., Electricians, Sound Technicians, Cleanup.  
 Note: Not suitable for hard rock.  
**Tokyo Bunka Kaikan**, 5-45 Ueno-koen, Taito-ku, Tokyo. Tel: (03) 828-2111. (Large hall seats 2303 permanent; Small hall seats 649).  
**Services/Facilities**: Ushers, Rehearsal Rooms, A/V Ops./Engs., Electricians, Sound Technicians.  
 Note: Facility suitable for classical concerts & opera.  
**Tokyo Kosei Nenkin Kaikan**, 5-3-1 Shinjuku, Shinjuku-ku, Tokyo 160. Tel: (03) 356-1111. (Large Concert Hall seats 2406 permanent, stage 10.8m x 20m x 12.6m).  
 Sound: Fuji Onkyo mixer; 50- & 100-watt speakers (proscenium, stage, ceiling wall); PA—15 inputs; 38 mikes.  
**Lighting**: Matsumura Denki board—4 lines, 48 circuits; 80 1KW follow spots; 3 2KW spots.  
**Services/Facilities**: Ticket Takers, Ushers, Security, Non-Union Stagehands, A/V Ops./Engs., Electricians, Sound Technicians, Cleanup, Rehearsal Rooms.  
 Note: Bans hard rock.  
**Tokyo Yubin Chokun Hall**, 2-5-20 Shiba-koen, Minato-ku, Tokyo 105. Tel: (03) 433-7211. (Seats 1582 permanent, stage 20m x 36m x 13m).  
 Sound: Hy Fax mixer—21 channels, 600-watt amps, 700-watt PA—12 inputs; Altec speakers; Ikegami Tsushin, Soundcraftsmen equalizers; Sony mikes.  
**Lighting**: Board—4 lines, 4 circuits, 40 1KW follow spots; 8 3KW, 8 2KW, 130 1KW, 30 750-watt & 60 500-watt spots.  
**Services/Facilities**: Ticket Takers, Ushers, Security, Non-Union Stagehands, A/V Ops./Engs., Electricians, Sound Technicians, Cleanup, Rehearsal Rooms.  
 Note: Bans hard rock; bond posting required.  
**Yakult Hall**, 1-1-19 Higashi-Shinjūshi, Minato-ku, Tokyo 105.  
**Yokohama Stadium**, Yokohama-koen, Naka-ku, Yokohama City, Kanagawa Pref. 231. Tel: (045) 620-1515.  
**Yomiuri Hall**, 1-11-11 Yurakuchō, Chiyoda-ku, Tokyo 100. Tel: (03) 231-0551.

### SOUND & LIGHTING

**F A S T**, Rose Mansion, Rm. 106, 2229-2 Oozuim-Gakuencho, Nerima-ku, Tokyo 177.  
**Hibino Electro Sound Inc.**, 5-10-2 Shirogane, Minato-ku, Tokyo 108. Tel: (03) 462-4101.  
**J A B Ltd.** Sound System, 4-25-12 Kyodo, Setagaya-ku, Tokyo 156. Tel: (03) 426-1001.  
**Kawamoto Butai Lighting**, 1-60-5 Yoyogi, Shibuya-ku, Tokyo 151. Tel: (03) 379-2084.  
**Kyoritsu Onkyo**, 1-6-4 Tomiyaga, Shibuya-ku, Tokyo. Tel: (03) 460-9551.  
**Mahojin**, Ohmiyo Bldg. 2F, 2-25-19 Kitazawa, Setagaya-ku, Tokyo 155.  
**Onken**, 1-1-8 Shiba Daimon, Minato-ku, Tokyo 105. Tel: (03) 431-3096.  
**Otari Electric Co. Ltd.**, 4-29-18 Minami Ogikubo, Sugiyama-ku, Tokyo 167. Tel: (03) 333-9631.  
**Planning Int'l Sound**, Mikado Bldg., 5F, 4-11-9 Roppongi, Minato-ku, Tokyo 106. Tel: (03) 200-3874.  
**Staff Serv. Co. Ltd.**, 6-16-2 Jingumae, Shibuya-ku, Tokyo. Tel: (03) 499-0202.  
**Tokyo Ashahi Shomei Ltd.**, 2-13-1 Shibadaimon, Minato-ku, Tokyo 105. Tel: (03) 437-5658.  
**Tokyo Butai Shonei**, 3-51-4 Sendagaya, Shibuya-ku, Tokyo. Tel: (03) 404-2611.  
**Tokyo Onkyo Tsushin Kenkyujo**, 1-1-8 Shiba Daimon, Minato-ku, Tokyo. Tel: (03) 431-3096.  
**Tokyo Sound System**, 2-9-24 Sengenjaya, Setagaya-ku, Tokyo 154.  
**MUSICAL INSTRUMENT SALES, RENTALS & TRANSFERS**  
**Hibino Electro Sound**, Nichizawa Bldg., 4-6-8 Asakusabashi, Taito-ku, Tokyo. Tel: (03) 866-5555, 851-3456.  
**Hoshino Gakki**, 3-22 Shumoku-cho, Higashi-ku, Nagoya City, Aichi Pref. 461-91. Tel: (052) 931-0381.  
**I E C**, 1-19-5 Kita-Shinagawa, Shinagawa-ku, Tokyo 140. Tel: (03) 474-9121. (Transfer)  
**Leo Music**, 2-3-4 Honcho, Shibuya-ku, Tokyo 151. Tel: (03) 374-2114.



## INTERNATIONAL

San Musical Instrument & Lease, 55 Nakano-cho, Ichigaya, Shinjuku-ku, Tokyo. Tel: (03) 357-6308  
Sun Lease Co. Ltd., 55 Nakano-cho, Ichigaya, Shinjuku-ku, Tokyo 162. Tel: (03) 351-5156  
Yamaha Nihon Gakki Co. Ltd., 10-1 Nakazaw-cho, Hamamatsu City, Shizuoka Pref. 430. Tel: (053) 465-1111

### STAGING & COSTUMES

B M C Co. Ltd., 8-11-26 Akasaka, Minato-ku, Tokyo. Tel: (03) 470-2571  
Kyoritsu Ltd., 5-40-13 Yoyogi, Shibuya-ku, Tokyo 151. Tel: (03) 469-1501  
Murayama Staging, 2-6-1 Kouraku, Bunkyo-ku, Tokyo. Tel: (03) 813-1201.

### REHEARSAL STUDIOS

Mack Studio, 4-4-3 Aobadai, Meguro-ku, Tokyo 153. Tel: (03) 485-2821  
Pale Green Studio, 6-4-10 Akasaka, Minato-ku, Tokyo. Tel: (03) 585-9950  
Shibuya-Epicurus Studio, 8-27 Sakuragaoka, Shibuya-ku, Tokyo 150. Tel: (03) 476-3261  
Wakita Studio FCP, 3-18-5 Nishihara, Shibuya-ku, Tokyo 151.

### CHARTER SERVICES

Daichi Travel, 22-1 Ichibancho, Chiyoda-ku, Tokyo 102. Tel: (03) 230-4745  
Eastern Travel, Kyodo Bldg., 4th fl., 3-5 Kodenma-cho, Nishonbashi, Chuo-ku, Tokyo 103. Tel: (03) 663-4721.  
Nippon Travel Agency Co. Ltd., 2-5-1 Kyobashi, Chuo-ku, Tokyo 104. Tel: (03) 567-2587.  
Tokyo Tourist Corp., Nihondenchu Bldg. 1F, 1-8-1 Nishishinbashi, Minato-ku, Tokyo 105. Tel: (03) 591-9101.

### LIMOUSINES

Airport Transport Serv., 22-1 Hakozaicho Nishonbashi, Chuo-ku, Tokyo 103 Tel: (03) 665-7265.  
Imperial Hotel Limousine Servs Co., 1-5-2 Koujimachi, Chiyoda-ku, Tokyo 102. Tel: (03) 264-7441.  
M B C. MBC Bldg., 1-25-10 Higashi-Nakano, Nakano-ku, Tokyo 165. Tel: (03) 388-3847  
Tokyo Tourist Corp., 2-1 Sakuragaoka, Shibuya-ku, Tokyo 150 Tel: (03) 461-3781

### TICKETS

A I Music Promos, Inc., Patio Bldg. 8F, 3-13-23 Minami-Aoyama, Minato-ku, Tokyo 107. Tel: (03) 405-8151.  
Akagya, 2-7-1 Nishonbashi, Chuo-ku, Tokyo. Tel: (03) 273-5481  
Play Guide, 2-6-4 Ginza, Chuo-ku, Tokyo. Tel: (03) 561-5011.  
Ticket Bureau, Eki Bldg., 3-38-1 Shinjuku, Shinjuku-ku, Tokyo. Tel: (03) 352-1521.

### FESTIVALS

Akaya Music Festival Foundation, c/o Tokyo Broadcasting System Inc., 5-3-6 Akasaka, Minato-ku, Tokyo. Tel: (03) 586-2406. Cable: TOKYOMUSIC-FEST. Telex: J23295. Exec. Dir. Kumo Okamoto  
World Popular Song Festival in Tokyo, Yamaha Music Foundation, 3-24-22 Shimogogoro, Meguro-ku, Tokyo 153. Tel: (03) 719-3101. Cable: WORLD FESTIVAL. Telex: 2466572 Sec'y Gen. Shin'ichi Sekimoto.

## ARTISTS

ALICE, Polystar; BA: Young Japan  
ARAKI, YUMIKO, CBS/Sony; BA/PM: Hori Prod'n.  
BAMBIA, HIRUFUMI, Epic/Sony; BA: Young Japan.  
BOW WOM, Sound Mktg. System; BA: Young Japan.  
CASIOPEA, Alfa; BA: ADO Inc.  
COOLS INC, Polystar; BA: Young Japan.  
DAIZO, KOSHIBA, & ELEPHANTS, Toshiba/EMI; BA: Shinko Music; PM: Shiro Nishida—Shinko Music.  
FUJIKO, YOSHIKAZU, Teichiku; BA: Young Japan.  
HAKURYU, Kitty; BA: Kitty Artists; PM: Hiromitsu Nagai—Kitty Artists.  
HAMADA, SHOGO, CBS/Sony; BA/PM: Hori Prod'n.  
HIKI, RIE, Columbia; BA/PM: Hori Prod'n.  
HIRO, TERUMASA, CBS/Sony; BA: AI Music; PM: Hiro Kajiwara & Yukio Morsaki—AI Music.  
HONDA, TOSHIYUKI, Electronic Bird/King; BA: AI Music; PM: Yukio Morsaki—AI Music.  
HOSONO, HARUOMI, Alfa; BA: Hiroshi Okura—Yoroshita Music; PM: Yoichi Itoh—Yoroshita Music.  
ISHIKAWA, SAYURI, Columbia; BA/PM: Hori Prod'n.  
KAI BAND, Toshiba/EMI; BA: Shinko Music; PM: Shiro Nishida—Shinko Music.  
KAI, CHEMI, Victor; BA/PM: Hori Prod'n  
KAIENTAI, Polydor; BA: Young Japan  
KAMIYA, SHIGENORI, Canyon; PM: Hiroshi Okura—Yoroshita Music.  
KASAI, KIKIKO, CBS/Sony; BA/PM: AI Music.  
KATAHIRA, NAGISA, BA/PM: Hori Prod'n.  
KIKUCHI, MASABUMI, CBS/Sony; BA: AI Music; PM: Yukio Morsaki—AI Music.  
KISHIDA, SATOSHI, CBS/Sony; BA: Young Japan.  
KISUGA, TAKAO, Kitty; PM: Tadashi Kadono—Kitty Artists.  
KUKITA, MIYAKO; BA/PM: Hori Prod'n.  
LORELEI, CBS/Sony; BA: Shinko Music; PM: Shiro Nishida—Shinko Music.  
MIKI, KATSUHIKO, Columbia; BA: Young Japan.  
MORI, MASAKO, Canyon; BA/PM: Hori Prod'n.  
NAKAMURA, YUKIHOBU, Nippon Phonogram; BA: Young Japan.  
NAKAYAMA, RAVI, Kitty; BA: Kitty Artists; PM: Shuchi Omi—Kitty Artists.  
ONUMA, KEIJI, Alfa; BA: Hiroshi Okura—Yoroshita Music; PM: Masuji Tanaka—Yoroshita Music.  
R C SUCCESSION, Kitty/Polydor; BA: Ribbon Inc.; PM: Yoshiyuki Okuda—Ribbon Inc.  
SAKAKIBARA, IKUE, Columbia; BA/PM: Hori Prod'n.  
SAKAMOTO, RYUICHI, Alfa; BA/PM: Hiroshi Okura—Yoroshita Music.  
SANO, MOTOHARU, Epic/Sony; BA: Young Japan.  
SHEENA & ROCKET, Alfa; BA: Ribbon Inc.; PM: Yoshiyuki Okuda—Ribbon Inc.  
SIGNAL, Polydor; BA: Young Japan.  
SKY, Toshiba/EMI; BA: Young Japan.  
TAKAHASHI, YUKIHIRO, Alfa; BA: Hiroshi Okura—Yoroshita Music; PM: Yoichi Itoh—Yoroshita Music.  
TAKANAKA, MASAYOSHI, Kitty; BA: Kitty Artists; PM: Choux Suzuki—Kitty Artists.  
TAKI, TOMOHARU, Polydor; BA: Young Japan.  
TOSYOSHIMA, TAZZ, Polydor; BA: Kitty Artists; PM: Yutaka Sugawara—Kitty Artists.  
TULIP, Toshiba/EMI; BA: Shinko Music; PM: Shiro Nishida—Shinko Music.  
UEDA, MASAKI, Kitty; BA: Kitty Artists; PM: Norio Sakaki—Kitty Artists.

YURIGUN Y's, Kitty; BA: Ribbon Inc.; PM: Yoshiyuki Okuda—Ribbon Inc.  
WADA, AKIKO, Warner-Pioneer; BA/PM: Hori Prod'n.  
WATANABE, SADAO, CBS/Sony; BA: AI Music in Japan, William Morris in USA; PM: Yukio Morsaki & Ken Ogawa—AI Music in Japan, Fritz/Turner in USA.  
YAMAMOTO, YUJI, Victor; BA: Young Japan.  
YANO, AKIKO, Japan; BA/PM: Hiroshi Okura—Yoroshita Music.  
YASHIKI, TAKAJUN, King; BA: Young Japan.  
YELLOW MAGIC ORCH., Alfa; BA/PM: Hiroshi Okura—Yoroshita Music.

## BOOKING AGENTS/ PERSONAL MANAGERS/ CONTACTS

A D O INC., 4-3-15 Jingumae, No. 213, Shibuya-ku, Tokyo 150. Tel: (03) 405-0373.  
A I MUSIC CO. LTD., Patio Bldg. 8F, 3-13-23 Minami-Aoyama, Minato-ku, Tokyo 107. Tel: (03) 405-8151.  
HORI PROD'N INC., 1-2-5 Shimo-meguro, Meguro-ku, Tokyo. Tel: (03) 490-4611.  
YOICHI ITOH, see Yoroshita Music.  
TADASHI KADONO, see Kitty Artists.  
HIRO KAJIWARA, see AI Music.  
KITTY ARTISTS INC., Kobayashi Bldg. 7F, 1-14-11 Shibuya, Shibuya-ku, Tokyo 150. Tel: (03) 499-4145.  
MORI PLANNING ROOM, Minato-ku, Tokyo. Tel: (03) 469-8465.  
YUKIO MORISAKI, see AI Music.  
HIROMITSU NAGAI, see Kitty Artists.  
SHIRO NISHIDA, see Shinko Music.  
KEN OGAWA, see AI Music.  
YOSHIYUKI OKUDA, see Ribbon Inc.  
HIROSHI OKURA, see Yoroshita Music.  
SHUICHI OMI, see Kitty Artists.  
RIBBON INC., Meiji Heim 201, 5-41-14 Jingumae, Shibuya-ku, Tokyo. Tel: (03) 406-0940.  
NORIO SAKAKI, see Kitty Artists.  
SHINKO MUSIC PUBL'G CO. LTD., 2-12 Ogawa-machi, Kanda, Chiyoda-ku, Tokyo 101. Tel: (03) 292-2861.  
YUTAKA SUGAWARA, see Kitty Artists.  
CHOUX SUZUKI, see Kitty Artists.  
MASUJI TANAKA, see Yoroshita Music.  
YOROSHITA MUSIC INC., 203 Akasaka Heights, 9-5-26 Akasaka, Minato-ku, Tokyo 107. Tel: (03) 405-4191.  
YOUNG JAPAN, Emerald Bldg., 4th fl., 12-7 Udagawa-cho, Shibuya-ku, Tokyo 150. Tel: (03) 496-0681.

## CLUB & DISCO EQUIPMENT & SERVICES

AIWA CO. LTD., 1-11-9 Ueno, Taito-ku, Tokyo 110. Tel: (03) 835-1201.  
Cable: ELCTAIVA. Telex: J24562. Pres.: Yusuke Sambe; Sales Mgr.: H. Tsuchida; Adv. Mgr.: J. Fujii.  
Product: Audio—Amplifiers, Tuners, Receivers, Speakers, Turntables, Tape Recorders/Players (Cassette), Microphones (Condenser, Dynamic, Ribbon), Headphones.  
AMPEX JAPAN LTD., New Belle Mode Bldg., 3-3 Koujimachi, Chiyoda-ku, Tokyo 102. Tel: (03) 264-7331. Cable: VIDEOTAPE.  
Product: Audio—Tape Recorders/Players (Open Reel); Video—Recorders (Reel).  
B S R (JAPAN) LTD., Azuma Bldg., No. 7, 1-9 Sakuma-cho Kanda, Chiyoda-ku, Tokyo 101. Tel: (03) 251-8141. Telex: J25416.  
Product: Audio—ADC Tonearms, Phono Cartridges, Styli—Pickup; BSR/ADC Turntables; DBX Noise Reduction Systems, Volume Expanders, Bass Boosters; DBX/ADC Equalizers; KEF Speakers.  
DAI ICHI TSUSHIN KOGYO KK, 4-13-3 Osaki, Shinagawa-ku, Tokyo 141. Tel: (03) 491-2001.  
Product: Audio—McAUDI Mixers.  
GENERAL TRADERS LTD., 2-19 Kanda Tsukasacho, Chiyoda-ku, Tokyo 101. Tel: (03) 291-2761. Cable: JAPANAGENCY. Telex: 24754. Pres.: Takeo Ueshima; Sales Mgr.: Tatsuo Yamada.  
Product: Audio—WHITE Equalizers, Real Time Analyzers, Low-Level Crossover Networks.  
JAPAN SOUL AGENCY, Mena Co-op, 1-13-18 Gohokujii, Setagaya-ku, Tokyo 154. Tel: (03) 426-4333. Telex: 242-4586.  
Product: Planning/Construction—Consultants, Designers, Installers & Builders (Total Package); Disco Record Pool.  
MATSUSHITA ELECTRIC IND'L CO. LTD., PO Box 51, Osaka Cental, 1006 Kadoma City, Osaka 571. Tel: (06) 908-1121. Telex: 63426. Pres.: Toshihiko Yamashita.  
Product: Audio—RAMSA Mixers, Amplifiers, Speakers, Microphones; TECHNICS Amplifiers, Tuners, Receivers, Speakers, Turntables, Tonearms, Phono Cartridges, Tape Recorders/Players, Microphones (Condenser & Dynamic), Equalizers, Decoders & Demodulators, Headphones, Level Meters; Video—NATIONAL & PANASONIC Recorders/Players, Large Screen Television/Video Projectors.  
MUSIC IN THE AIR, see Record Source.  
NAMIKI PRECISION JEWEL CO. LTD., 3-22-8 Shinden, Adachi-ku, Tokyo 123. Tel: (03) 919-0101.  
Product: Audio—Tonearms, Styli.  
NIHON-ELECTRO-HARMONIX, 1-34 Koshiji Bldg., Jinbocho, Chiyoda-ku, Tokyo  
Product: Audio—Mixers, Amplifiers, Equalizers; Lighting—LED Displays.  
NIPPON COLUMBIA CO. LTD., 4-14-14 Akasaka, Minato-ku, Tokyo 107. Tel: (03) 584-8111. Telex: 22591. Pres.: Takami Shobochi; Sales Mgr.: S. Wake.  
Product: Audio—DENON Amplifiers, Pre-Amplifiers, Tuners, Receivers, Speakers, Turntables, Tonearms, Phono Cartridges, Tape Recorders/Players (Cassette, Open Reel) Headphones.  
OTARI ELECTRIC CO. LTD., 4-29-18 Minami Ogikubo, Sugnamu-ku, Tokyo 167. Tel: (03) 333-9631. Telex: 26604. Pres.: Masayuki Hosoda; Sales & Adv. Mgr.: Takao Aoki.  
Product: Audio—Tape Recorders/Players (Open Reel).

PRIMO CO. LTD., 6-25-1 Mure, Mitaka-shi, Tokyo 181. Tel: (0422) 43-3121.  
Telex: 282236. Pres.: Ichizo Shiota; Sales Mgr.: Suguru Shiota; Adv. Mgr.: Yoshio Sugahara.  
Product: Audio—Microphones (Condenser, Dynamic & Ribbon).  
RECORD SOURCE INT'L (RSI), c/o Music Labo Inc., 8F Dempa Bldg., Bekkan, 1-11-2 Higashi-Gotanda, Shinagawa-ku, Tokyo 141. Tel: (03) 449-3761. (Record Services).  
SANRO CO. LTD., PO Box International 5032, Dhtemachi, Chiyoda-ku, Tokyo. Tel: (03) 211-3531. Telex: 781/2223839. Exec.: N. Miyahara.  
Product: Audio—Mixers (16-5 Inputs, 7-1 Outputs), Pre-Amplifiers, Turntables.  
SANSUI ELECTRIC CO. LTD., 2-14-1 Izumi, Sugnamu-ku, Tokyo 168. Tel: (03) 323-1111.  
Product: Audio—Mixers (4 Inputs, 2 Outputs), Amplifiers, Pre-Amplifiers, Tuners, Receivers, Speakers, Turntables, Phono Cartridges, Tape Recorders/Players, Microphones (Dynamic), Decoders & Demodulators, Headphones.  
SEGA ENTS. LTD., 1-2-12 Haneda, Dhta-ku, Tokyo 144. Tel: (03) 742-3171.  
Cable: SEGASTAR. Telex 22357. Pres.: David Ross; Exec. VP's: E. H. Shrenzel, H. Nakayama; Export Sales Mgr.: Max Murakami; Adv. Mgr.: T. Kaneko.  
Product: Audio—ROCK-DLA Jukeboxes; Games—SEGA Video/Electronic, Pinball, Arcade; WILLIAMS Pinball.  
SONY CORP., 6-7-35 Kita Shinagawa, Shinagawa-ku, Tokyo 141. Tel: (03) 448-2111.  
Int'l branch: USA  
Product: Audio—Mixers, Amplifiers, Pre-Amplifiers, Tuners, Receivers, Speakers, Turntables, Tonearms, Phono Cartridges, Styli—Pickup, Tape Recorders/Players (Cassette, Open Reel), Equalizers, Microphones (Condenser & Dynamic), Decoders & Demodulators, Headphones; Video—Large Screen Television/Video Projectors, Recorders/Players.  
STAMBOULI BROS. TOKYO, 211-6 Villa Akasaka, 10-45 Akasaka, Minato-ku, Tokyo 107. Tel: (03) 586-0712. Telex: 29284. Cable: KARATECOM. Dir.: Huguette Achkar; Sales Mgr.: Jean Jacques Klein; Adv. Mgr.: Aaron Sarlati.  
Product: Games—Video/Electronic.  
TAITO CORP., Central PO Box 1164, Tokyo 100-91. 2-5-3 Hirakawa-cho, Chiyoda-ku, Tokyo 102. Tel: (03) 264-8614. Cable: EPTRA. Telex: 22931. Pres.: M. Kogan; Export/Import Mgr.: H. Saigusa.  
Product: Games—Video/Electronic, Arcade.  
TAMURA SEISAKUSHO CO. LTD., 1-19-43 Higashi-Oizumi, Nerima-ku, Tokyo 177. Tel: (03) 925-1111. Telex: 272221. Cable: NIPONTAMRADIO. Pres.: Itsuya Tamura; Sales Mgr.: Junichi Noda; Adv. Mgr.: Masataka Asada. Foreign Dept.: Han-Ei Daichi Bldg. 1-10-3 Shinjuku, Shinjuku-ku, Tokyo 160. Tel: (03) 356-7211. Cable: SHINTAMRADIO.  
Product: Audio—Mixers (32-8 Inputs, 6-2 Outputs), Amplifiers, Microphones (Wireless), Equalizers (Graphic, Direction), Limiter/Compressors.  
TEAC CORP., 3-7-3 Naka-cho, Musashino-shi, Tokyo 180. Tel: (0422) 53-1111. Telex: 2822551. Pres.: Noboru Yanase; Sales Mgr.: Masao Morita; Adv. Mgr.: Toshiyugu Kurazaka.  
Product: Audio—TASCAM Mixers (24, 16, 12, 8 Inputs; 8, 4, 2 Outputs), Tape Recorders/Players (Cassette, Open Reel); TEAC Amplifiers, Pre-Amplifiers, Tuners, Speakers, Turntables, Tape Recorders/Players (Cassette, Open Reel), Microphones (Condenser, Dynamic), Equalizers, Noise Reducers, Headphones.  
TOKYO KO-ON DENPA CO. LTD., 723 Futago, Takatsu-ku, Kawasaki 213. Tel: (044) 833-0511. Cable: LIGHT SOUND. Telex: J3842762. Pres.: Tsuneo Okuyama; Sales Dir.: Masaru Sagano.  
Product: Audio—Mixers (24 Inputs, 4 Outputs), Equalizers.  
VICTOR CO. OF JAPAN LTD., 4-1 Nihonbashi-cho, Chuo-ku, Tokyo 103. Tel: (03) 241-7811. Cable: VICTOREXPORTEL. Telex: J26222. Pres.: Ichiro Shnji; Gen. Mgr.: F. Uchida; Adv. Mgr.: T. Kikuchi.  
Product: Audio—JVC Mixers, Amplifiers, Pre-Amplifiers, Tuners, Receivers, Speakers, Turntables, Tonearms, Phono Cartridges, Styli—Pickup, Tape Recorders/Players (Cassette), Microphones (Condenser, Dynamic, Ribbon, Wireless), Equalizers, Noise Reducers, Headphones; Video—JVC Recorders/Players (Cassette, Disk Players), Large Screen Television/Video Projectors.  
YAMAHA MUSIC INT'L CO. LTD., Kondo-Orient Bldg., 8-11-11 Ginza, Chuo-ku, Tokyo. Tel: (03) 574-8591. Telex: 2522307.  
Product: Audio—Mixers, Amplifiers, Speakers, Equalizers, Crossovers, De-lays, Sound Reinforcement Components.

## SWEDEN

### PROMOTERS

E M A-Teistar AB, Box 18, S-181 21 Lidings. Tel: (08) 767-01-10. Telex: 12234.  
Promotes: Rock, Soul, MOR, Country, Jazz, Folk, Latin, Religious/Gospel, Classical.  
Terr: Austria; Belgium; Denmark; Finland; France; Germany; Netherlands; Norway; Spain; Sweden; Switzerland; UK.  
Folkparkerna, Swedenborgsgatan 1, S-116 48 Stockholm. Tel: (08) 44-01-20.  
Julius Fritid & Noejan AB, Box 799, S-220 07 Lund. Tel: (046) 13-52-00, 14-13-90. Contacts: Julius Malmstrom, Ullen Boeiers. (Contracts w/Olympen Concert Hall—Lund; Malmoe Stadium—Malmoe)  
Promotes: Rock, Soul, Folk, Classical.  
Terr: Southern Sweden.  
International Concert Org. AB, Skeppargatan 49B, S-114 58 Stockholm. Tel: (08) 67-40-60/60-30. Telex: 11497.  
Promotes: Rock, MOR.  
Terr: Scandinavia.  
R O A Artistbyra, Wallingatan 37, S-111 24 Stockholm. Tel: (08) 24-84-10.  
S A C S Konserbyra AB, Ostra Hamngatan 31, S-411 10 Gothenburg. Tel: (031) 17-83-30.

### FACILITIES

Gothenburg—Goteborgs Konserthus, Gotaplatsen 7, S-412 56 Gothenburg. Tel: (031) 16-70-00, 17-47-45.  
Gothenburg—Liseberg Amusement Park, Box 5053, S-402 22 Gothenburg. Tel: (031) 40-01-00. Mgr.: Boo Kintorpf; Ass't Mgr.: Boris Ljungman; Stage Mgr.: Goran Hagwall. (Lisebergshallen seats 2000, platform 1.5m x 14m x 16m; Lisebergsteatern seats 450, platform 1.5m x 9m x 11m; Veckans Revy seats 350, platform 1.5m x 8m x 10m).  
Sound: Gothenburg Sound mixer—24 channels; speakers; 2 equalizers; Shure mikes; 1000-watt PA—24 inputs.  
Lighting: 3 follow spots.

# BOOKING AGENTS/ PERSONAL MANAGERS/ CONTACTS

**Services/Facilities:** Promotion, Ticket Takers & Printing, Ushers, Security, A/V Dps./Engs., Electricians, Sound Technicians, Cleanup; Grand Piano.

Göteborg—Scandinavian AB, Box 5244, Valhallagatan 1, S-402 24 Göteborg. Tel: (031) 20-09-60. Mgr.: Sigvard Hallstedt; Stage Mgr.: Lenart Strandner. (Seats 1250 permanent, 2000 portable, proscenium 1.5x20x10', platform 1.5x4x2').

**Sound:** Soundcraft mixer—16.2 channels; 125-watt Telex amps; JBL speakers, 125-watt PA—16 inputs; Avab equalizers.

**Lighting:** Grossman Master pre-set board; Pani follow spots; CCT, Strand spots; Par 64's.

**Services/Facilities:** Promotion, Ticket Takers & Printing, Ushers, Security, Non-Union Stagehands, A/V Dps./Engs., Electricians, Sound Technicians, Cleanup; Grand Piano.

Lund—A F, Box 799, S-220 07 Lund Tel: (046) 13-52-00.

Lund—Olympen Concert Hall, c/o Julius Fridt & Noejen AB, Box 799, S-220 07 Lund. Tel: (046) 13-52-00. Telex: 33215. Mgr.: Julius Malmström; Ass't Mgr.: Ullen Boeiers; Stage Mgr.: Ingvar Adolffson. (Seats 1860 permanent, 700 stands, stage 38'x31'x13').

**Sound:** Amps.

**Lighting:** Troupers.

**Services/Facilities:** Promotion, Ticket Takers & Printing, Ushers, Security, Rehearsal Rooms, Stagehands, Electricians, Sound Technicians, Cleanup; Steinway "B" Grand Piano, Ticket Sales, Advertising, Food Service, Closed Circuit TV.

Lund—Romeon Theatre, c/o Julius Fridt & Noejen AB, Box 799, S-220 07 Lund. Tel: (046) 13-52-00. Telex: 33215. Mgr.: Julius Malmström; Ass't Mgr.: Ullen Boeiers; Stage Mgr.: Ingvar Adolffson. (Seats 650 permanent, stage 24'x14').

**Sound:** Amps.

**Lighting:** Troupers.

**Services/Facilities:** Promotion, Ticket Takers & Printing, Ushers, Security, Rehearsal Rooms, Stagehands, Electricians, Sound Technicians, Cleanup; Steinway "B" Grand Piano, Ticket Sales, Advertising, Food Service.

Lund—Stora Salen, c/o Julius Fridt & Noejen AB, Box 799, S-220 07 Lund. Tel: (046) 13-52-00. Telex: 33215. Mgr.: Julius Malmström; Ass't Mgr.: Ullen Boeiers; Stage Mgr.: Ingvar Adolffson. (Seats 1000 permanent, stage 29'x33').

**Sound:** Amps.

**Lighting:** Troupers.

**Services/Facilities:** Promotion, Ticket Takers & Printing, Ushers, Security, Rehearsal Rooms, Stagehands, Electricians, Sound Technicians, Cleanup; Steinway "B" Grand Piano, Ticket Sales, Advertising, Food Service.

Malmö—Malmö Isstadion, c/o Julius Fridt & Noejen AB, Box 799, S-220 07 Lund. Tel: (046) 13-52-00. Telex: 33215. Mgr.: Julius Malmström; Ass't Mgr.: Ullen Boeiers; Stage Mgr.: Ingvar Adolffson. (Seats 4500-6000, variable platform).

**Sound:** Amps.

**Lighting:** Troupers.

**Services/Facilities:** Promotion, Ticket Takers & Printing, Ushers, Security, Rehearsal Rooms, Stagehands, Electricians, Sound Technicians, Cleanup; Steinway "B" Grand Piano, Ticket Sales, Advertising, Food Service.

Stockholm—Eriksdalshallen, Ringvagen 68-70, S-116 69 Stockholm Tel: (08) 43-88-90.

Stockholm—Fasching Jazzklubb, Kungsgatan 63, S-111 20 Stockholm Tel: (08) 21-62-67.

Stockholm—Gota Lejon, Gotgatan 55, S-116 21 Stockholm Tel: (08) 44-06-05.

Stockholm—Grona Lunds Tivoli, Ailmanna Grand 3, S-115 21 Stockholm. Tel: (08) 67-01-85. (Summer season only)

Stockholm—Johanneshov Icestadium, S-121 62 Johanneshov Tel: (08) 59-55-33.

Stockholm—Kungliga Tennishallen, Lidingsvagen 75, S-115 37 Stockholm Tel: (08) 67-03-50.

Stockholm—Malmen Club, Gotgatan 49 51, S-116 21 Stockholm. Tel: (08) 22-61-80.

Stockholm—Musik Palais, Kungsgatan 65, Stockholm.

Stockholm—Stockholms Konserthus, Box 7083, S-103 87 Stockholm Tel: (08) 22-18-00. Mgr.: Sture Carlsson; Stage Mgr.: Hans Edlund. (Concert Hall seats 1806 permanent; Gruenewald Hall seats 480 permanent)

**Sound:** SPR mixer—10 channels; 1 2x200-watt Dynaco amp; Altec, Voice of the Theatre speakers, Avab equalizers.

**Lighting:** Strand Electric 3-scene, pre-set board; 2 follow spots; 62 spots

**Services/Facilities:** Ticket Printing, Security, Rehearsal Rooms, Non Union Stagehands, A/V Dps./Engs., Sound Technicians, Cleanup

**Note:** Not suitable for hard rock.

## FESTIVALS

Dux H: Fi Festival of Country Music, c/o Johanneshov Icestadium, S 121 62 Johanneshov. Tel: (08) 767-01 10. Contact: Gunner Sjoberg.

## ARTISTS

ABBA, Polar; BA: Thomas Johansson—EMA-Telstar; PM: Stig Anderson.

AD LIBITUM, Prim; BA: Per-Anders Sjoberg.

AENGLABARN, Marianne; BA/PM: EMA-Telstar.

AKERSTROEM, FRED, Metronome; BA: Fred Akerstroem.

ANDERSSON, JANNE, EMI; BA/PM: EMA-Telstar.

ANDERSSON, RUNE, Bastun; BA/PM: Vicky van der Lancken.

BARRETO, J.C., Polar; BA: Hasse Lundwall; PM: Stig Anderson.

BERGMAN, INGEMAR, TROOP, RCA; BA: Ingemar Bergman.

BERGMAN, MARIE, Metronome; BA: Vicky van der Lancken.

BIRGITTA, Prim; BA: Birgitta Edstroem.

BLOMMAN, Planet; BA: Planet; PM: Madeleine Midenstrand—Planet.

BOPPERS, SOS; BA/PM: EMA-Telstar.

BORTALACET; BA/PM: EMA-Telstar.

BOUSTEDY, CHRISTER, QUINLET, Dragon; BA: Christer Boustedy.

BRAENNSTROEM, BRASSE, Metronome; PM: Aller Johansson.

BYLUND, AKE, BAND, Bastun; BA: Planet; PM: Madeleine Midenstrand—Planet.

CHARLOTTE & PER with FAMILY, Signatur; BA: Arne Hoeglund.

CHATTERBOX; BA/PM: EMA-Telstar.

CHORALERNA, Signatur; BA: Lars Brandstroem.

CUMULUS, RCA; BA: EMA-Telstar.

DIMMORNAS BORO, RCA; BA: Mats Jonstam.

EDIN & ADAHL, Prim; BA: Bertil Edin.

EDMAN, POLARNA & JOERGENE, Friduna; BA/PM: EMA-Telstar.

ERIKSON, ARTUR; BA: Artur Erikson.

EXTRA, EMI; BA: EMA-Telstar.

FACTORY, CBS; BA/PM: EMA-Telstar.

FASHION; BA/PM: EMA-Telstar.

FELIX, JULIE, Scanta; BA/PM: Jan Matthews in UK.

FENDERS, MAX, Marianne; BA/PM: EMA-Telstar.

FLORIDA FUN, Sonet; BA: Florida Fun; PM: Nicke Franchell—Florida Fun.

FRISTORP, GOERAN, Sonet; BA/PM: EMA-Telstar.

FUNCTION, Prim; BA: Stefan Wajsjo.

GAERDESTAD, TEO, Polar; BA: EMA-Telstar; PM: Stig Anderson.

GARDSBY, BJØERN, Mudist; BA: Mudist; PM: Christer O. Gardsby—Music Ultra.

GARY TTO BAND, Moonshine; BA: FTS; PM: Stefan Nordin—Safir Music.

GLENMARK, ANDERS, Glendisc; BA: Hanson Glenmark; PM: Bruno Glenmark.

GLENNGARD, MATS, BAND, Bastun; BA: Planet; PM: Madeleine Midenstrand—Planet.

GUSTAFSSON, KENTA, Metronome; BA: EMA-Telstar.

HAERERSTAN, MAGNUS, Metronome; PM: Aller Johansson.

HANSON, ANH-LOUISE, Glendisc; BA: Hanson Glenmark; PM: Bruno Glenmark—Hanson Glenmark.

HANSSON DE WOLFE UNITED, Bastun; BA: Planet; PM: Madeleine Midenstrand—Planet.

HANSSON, KJELL, EMI; BA: Pelle Nilsson.

HANSSON, LALLA, EMI; BA: EMA-Telstar.

HARMONY, Sound of Scandinavia; BA: Cege Prod'ns; PM: Hasse Lundwall.

HARPO, EMI; BA: EMA-Telstar.

HEARTBREAK, VAVE/EMI; BA/PM: EMA-Telstar.

HEP STARS, EMI; BA: EMA-Telstar.

HOTMANNY SINGERS, Polar; BA: EMA-Telstar.

HORN, MARITZA, Metronome; BA: Maritza Horn.

IBIS, Dragon; BA: Goesta Nilsson.

ICELAND, Moonshine; BA: FTS; PM: Stefan Nordin—Safir Music.

INGAMAY, Prim; BA: Ingamay Hoernberg.

JENKINS, RED, GMP, BA/PM: Bjørn Raita—Candy Prod'ns.

JERUSALEM, Prim; BA: Ulf Christiansson.

KAIPA, Polar; BA/PM: Hans Lundin.

KAL P DAL, Sonet; BA: EMA-Telstar.

KALVIK, FINN, Polar; BA: Mattias Aarskog—NAMA; PM: Stig Anderson.

KARLSSON, Prim; BA: Mrs. Barbro Karlsson.

KENTA, WEA-Metronome; BA: EMA-Telstar.

KERSTIN, RCA; Contact: Electra.

KRAKAN, Bastun; BA: Planet; PM: Madeleine Midenstrand—Planet.

LEDIN, TOMAS, Polar; BA: Leif Henniksson & Thomas Johansson—EMA-Telstar; PM: Stig Anderson.

LINDA, Prim; BA: Linda Hutchens.

LINDBERG, MAGNUS, Parlophone; BA: Mandarin Mgmt.

LINDBOM, LASSE, BAND, EMI; BA/PM: EMA-Telstar.

LINDERHOLM, GOESTA, Metronome; BA: Vicky van der Lancken.

LINOFORS, LILL, Metronome; PM: Aller Johansson.

LUCAS, JANNE, BAND, Marianne; BA/PM: EMA-Telstar.

LUNDELL, ULF, EMI/Parlophone; Contact: Jan Berme—Desert AB, EMA-Telstar.

LUNDSTEN, RALPH, Harvest; Contact: EMI.

LYSELL, THOMAS, Mudist; BA: Mudist; PM: Christer O. Gardsby—Music Ultra.

MAGNELL, OLA, Metronome; BA: YTF.

MANSSON, RCA; BA: Thomas Hedstroem.

MWENDO DANWA, Dragon; BA: Ove Johansson.

NILSSON, STEIN, Scanta; BA: Nordisk Konserthureau; PM: Lennart Karlsson.

NOICE, Sonet; BA/PM: EMA-Telstar.

NORDSTROEM, PETER, Bastun; BA: Planet; PM: Madeleine Midenstrand—Planet.

NY-DAVID & MARIA, Prim; BA: Ny-David Nygren.

OEHMAN, LIZA, EMI; BA: EMA-Telstar.

OHLGREN, BO, Sirius, Signatur; BA: Bo Ohlgren.

OLSSON, INGEMAR, Signatur; BA: Ingemar Olsson.

PAUL, Marianne; BA: EMA-Telstar.

PERCY, STAFFAN, EMI; BA: Showingsen.

PETERSON, DAN-JAKOB, Prim; BA: Dan-Jakob Peterson.

PUGH, EMI; BA/PM: EMA-Telstar.

RADIO, SOS, BA/PM: EMA-Telstar.

RICKFORS, MIKAEL, Sonet; BA: Hasse Listroem—STM; PM: Staellverket.

ROBERTSON, ALF, RCA, Air; BA/PM: Asa Naeslund-Robertson—Abarint Music.

ROCKFOLKET, Grant; BA: EMA-Telstar.

ROENNING, ROGER, BAND, RCA; BA: Cege Produktion.

SACRE CHOEUR, Signatur; BA: Ingemar Braennstroem.

SAD MOTION, CBS; BA: FTS; PM: Stefan Nordin—Safir Music.

SALJORMA, ANJA, Metronome; PM: Stockholms Film.

SARRE, Bastun; BA: Planet; PM: Madeleine Midenstrand—Planet.

SCAFELL PIKE, Mercury; BA: FTS; PM: Stefan Nordin—Safir Music.

SECRET SERVICE, Sonet; BA: Sonet Music; PM: Ola Hakansson—Sonet Music.

SEPTEMBER; BA/PM: EMA-Telstar.

SHANES, Marianne; BA/PM: EMA-Telstar.

SJOEHOLM, LENNART, Signatur; BA: Lennart Sjoeholm.

SKIFS, BJØERN, EMI; BA: EMA-Telstar; PM: Jan Berme—Desert AB.

SKYFALL, Bastun; BA: Planet; PM: Madeleine Midenstrand—Planet.

SMALL TOWN SINGERS, RCA; BA: Roger Carlson.

SOLNA BRASS, Sirius; BA: Lars Lerne.

SPOTNICKS, Polydor; BA: AB Entertainment; PM: Roland Ferneberg—AB Entertainment.

STARS 'N BARS, Moonshine; BA: FTS; PM: Stefan Nordin—Safir Music.

STEN & STANLEY, Scanta; BA: Nordisk Konserthureau; PM: Lennart Karlsson.

STENLUND, GOERAN, Prim; BA: Goeran Stenlund.

SVENNE & LOTTA, Sonet; BA: EMA-Telstar.

T-SHIRTS, Sonet; BA/PM: EMA-Telstar.

TAUBE, SVEN-BERTIL, EMI; Contact: EMI.

TAXI, Sound of Scandinavia; BA: Cege Prod'ns; PM: Hasse Lundwall.

TIDER, GYLLENE, Parlophone; PM: Jan Berme—Desert AB.

TIMJAN, Planet; BA: Planet; PM: Madeleine Midenstrand—Planet.

TOM & CARRBARNA, EMI; BA: EMA-Telstar.

UGGLA, MAGNUS, CBS; BA/PM: EMA-Telstar.

VAG, DAG, Silence; BA/PM: EMA-Telstar.

VRETHAMMAR, SYLVIA, Sonet; BA: Gavern Prod'ns; PM: Rune Oetwerman—Gavern Prod'ns.

WALLGREN-EDRNYD MUSIC, Dragon; BA: Jan Wallgren.

WALLIN, PER HENRIK, Dragon; BA: Per Henrik Wallin.

WALLIN, TOTTE, Metronome; BA: Totte Wallin.

WICKMAN, BASSE, Parlophone; Contact: EMI.

WILLIAMS, JERRY, Sonet; BA/PM: EMA-Telstar.

A B ENTERTAINMENT INT'L, Surbrunnsgatan 7, S-114 21 Stockholm. Tel: (08) 32-92-42, 767-34-64. Telex: 12335.

MATTIAS AARSKOG, see NAMA.

ABARINT MUSIC, Froedingsvaegen 4, S-112 56 Stockholm. Tel: (08) 56-80-65.

FRED AKERSTROEM, Norrtullsgatan 43, S-113 45 Stockholm. Tel: (08) 33-05-78.

STIG ANDERSON, PO Box 26072, S-100 41 Stockholm. Tel: (08) 14-30-20.

JAN BEIRME, see Desert AB.

INGEMAR BERGMAN, Tel: (018) 15-10-51.

CHRISTER BOUSTEDY, Pl. 12, Norra Flaet, S-790 26 Enkpen. Tel: (0271) 510-17.

INGEMAR BRAENNSTROEM, Birger Jarlsgatan 99 A, S-113 56 Stockholm. Tel: (08) 15-45-05.

LARS BRANDSTROEM, Torkelsgatan 8, S-416 58 Goeteborg. Tel: (031) 15-50-93.

ROGER CARLSON, Tel: (0121) 121-07.

CEGE PROD'NS AB, Box 432, S-751 06 Uppsala. Tel: (18) 15-53-50.

ULF CHRISTANSSON, Grefnagsatan 31, S-466 00 Sollebrunn. Tel: (0322) 40-997.

CINDY PROD'NS, Langelandsgatan 41, S-163 43 Spanga. Tel: 751-81-86.

DESEBT AB, Brevduvegatan 17, S-703 78 Orebro. Tel: (019) 20-25-50.

E M A-TELSTAR AB, Box 18, S-181 21 Lidngoe. Tel: (08) 767-01-10. Telex: 12334.

E M I SVENSKA AB, Box 1289, S-171 25 Solna. Tel: (08) 730-00-60. (Contact: Svenska).

BERTIL EDIN, Soedra Centraigatan 43C, S-820 02 Gaevle. Tel: (026) 18-36-56.

BIRGITTA EDSTROEM, Essingeringen 49, S-112 64 Stockholm. Tel: (08) 56-16-55.

ELECTRA (GRAMMOFON AB), PO Box 14, Osterogatan 4, S-161 93 Spanga-Stockholm. Tel: (08) 751-04-00.

ARTUR ERIKSON, S-780 41 Gagnef. Tel: (0241) 614-94.

F T S, Box 228, S-124 02 Bandhagen. Tel: (08) 749-19-30.

ROLAND FERNEBERG, see AB Entertainment.

FLORIDA FUN, Essing Brogata 15, S-112 61 Stockholm. Tel: (08) 56-69-05.

FOLKPAKERNAS ARTIST FOERMEDLING, Swedenborgsgatan 1, S-116 48 Stockholm. Tel: (08) 44-01-20.

NICKE FRANCHELL, see Florida Fun.

CHRISTER O. GARDSBY, see Music Ultra.

GAVERN PROD'N LTD., PO Box 1205, S-181 23 Lidngoe. Tel: (08) 767-01-50.

BRUNO GLENMARK, see Hanson Glenmark.

HANSON GLENMARK PROD'N AB, Vallvagen 2, S-182 75 Stocksund. Tel: (08) 85-82-65.

OLA HAKANSSON, see Sonet Music.

THOMAS HEDSTROEM, Tel: (0171) 241-42.

LEIF HENRIKSSON, see EMA-Telstar.

ARNE HOEGLUND, Sikseleberg, S-921 00 Lycksele. Tel: (0950) 4-20-12.

INGAMAY HOERNBERG, Taxugatan 6, S-212 32 Malmoe. Tel: (040) 49-43-78.

MARITZA HORN, Nyrogatan 24, S-114 39 Stockholm. Tel: (08) 61-12-45.

LINDA HUTCHENS, Vasavaegen 25B, S-582 20 Lnkoepping. Tel: (013) 10-32-72.

ALLER JOHANSSON, Eskadervagen 4, S-183 54 Taebj. Tel: (08) 756-04-60.

OVE JOHANSSON, Maestarevagen 11, S-310 40 Harplinge. Tel: (035) 511-39.

THOMAS JOHANSSON, see EMA-Telstar.

MATS JONSTAM, Tel: (0155) 184-34.

MRS. BARBRO KARLSSON, Talistigen 20, S-182 35 Danderyd. Tel: (08) 768-49-66.

LENNART KARLSSON, Sveavaegen 29, S-103 66 Stockholm. Tel: (08) 24-59-60.

LARS LERNE, Malungsvaegen 269, S-191 71 Sollentuna. Tel: (08) 754-17-74.

HASSE LISTROEM, see STM.

HANS LUNDVALL, Torkelsgatan 10C, S-753 29 Uppsala. Tel: (018) 11-18-23.

HASSE LUNDVALL, PO Box 432, S-751 06 Uppsala. Tel: (018) 15-58-50.

MANDARINE MGMT., Alstroemergatan 45-B, S-112 47 Stockholm. Tel: (08) 53-99-89.

MADELEINE MIDENSTRAND, see Planet.

MUDIST AB, PO Box 6084, S-200 11 Malmoe. Tel: (040) 23-90-60.

MUSIC ULTRA DIST'N AB, PO Box 6084, S-200 11 Malmoe. Tel: (040) 23-90-60. Telex: 32181.

N A M A, Torggatan 8, Oslo 1, Norway. Tel: (2) 33-66-36.

ASA NAESLUND-ROBERTSON, see Abarint Music.

GOESTA NILSSON, Fartickgatan 119, S-135 33 Tyresoe. Tel: (08) 712-77-81.

PELLE NILSSON NOEJESKONSULT AB, Eldaregatan 13, S-681 00 Kristinehamn. Tel: 550-147-00.

STEFAN NORDIN, see Safir Music.

NORDISK KONSERTBUREAU, Box 4306, S 733 00 Sala. Tel: (0224) 5-20-96.

NY-DAVID NYGREN, Jungfruvaegen 27 C, S-791 00 Falun. Tel: (023) 22-780.

RUNE OFEWERMAN, see Gavern Prod'ns.

BO OHLGREN, Tellusvaegen 20, S-135 00 Tyresoe. Tel: (08) 712-70-50.

INGEMAR OLSSON, Marielundsvaegen 4, S-702 17 Orebro. Tel: (019) 18-82-40.

DAN-JAKOB ROBERTSON, Bagarbyvaegen 24, S-191 44 Sollentuna. Tel: (08) 96-07-89.

PLANET RECS & MUSIC, Framnaesbacken 12, S-171 42 Solna. Tel: (08) 83-73-00.

BJORN RAITA, see Cindy Prod'ns.

S T M, Sautjærsgatan 46, S-121 69 Johanneskov. Tel: (08) 81-43-43.

SAFIR MUSIC OF SCANDINAVIA, Hollaendargatan 32-34, S-113 59 Stockholm. Tel: (08) 30-59-83.

SHOWINGEN (AB), Gjoerwellsgatan 14, S-112 60 Stockholm. Tel: (08) 13-14-80.

PER-ANDERS SJOEBERG, Slaka, S-585 90 Lnkoepping. Tel: (013) 50-360.

LENNART SJOEHOLM, Braendevaegen 43, S-162 40 Vaellingby. Tel: (08) 739-31-05.

SONET MUSIC AB, PO Box 1205, S-181 23 Lidngoe. Tel: (08) 767-01-50.

STAELLVERKET, Grev Magnigatan 9, S-114 55 Stockholm. Tel: (08) 61-23-00.

GOERAN STENLUND, Atdunsvaegen 28, S-161 52 Bromma. Tel: (08) 37-93-32.

## INTERNATIONAL

**K. A. STENSSON**, Smultronssingan 21, S-282 00 Tynninge. Tel: (0451) 5-65-52.  
**STOCKHOLMS FILM & TV-PRODUKTION AB**, Skeppargatan 41, 3 tr., S-142 50 Stockholm. Tel: (08) 67-30-55.  
**VICKY VAN DER LANCKEN**, Observatoriegatan 71, S-113 29 Stockholm. Tel: (08) 34-06-80.  
**STEFAN WAGSJOE**, Broedragatan 34, S-412 74 Goeteborg. Tel: (031) 40-82-41.  
**JAN WALLGREN**, Loeberga Gard, S-132 00 Saltsjö-Boo. Tel: (08) 747-93-32.  
**PER HENRIK WALLIN**, Typografvaegen 18, S-126 53 Haegersten. Tel: (0814) 39-72.  
**TOTTE WALLIN**, Vaestra Ringgatan 8, S-199 08 Enkoeping. Tel: (0171) 3-16-15.  
**Y T F**, Ekensbergsvaegen 100, S-117 48 Stockholm. Tel: (08) 18-23-11.

## UNITED KINGDOM

### PROMOTERS

**A T S Ltd.**, Swan St., Leeds, Yorks. Tel: (0532) 450366, 457861. Contact: Joseph Stanley.  
**Promotes:** Jazz, Classical.  
**Terr:** UK.  
**Aiken Promos.**, 147 Stranmillis Rd., Belfast BT9 5AJ. Tel: 663434. Promoter: Jim Aiken.  
**Promotes:** Rock, MOR, Country, Jazz, Folk, Pop.  
**Allen Promos.**, 6A Market Pl., Wantage, Oxon OX12 8AB. Tel: (02357) 4785, 65861. Mng. Dir.: Lee Williams; Office Mgr.: Karl Benson; Sec'y: Annie Hawks.  
**Promotes:** MOR, Country.  
**Terr:** Europe including UK; USA.  
**Asgard**, 31 Dryden Chambers, 119 Oxford St., London W1. Tel: (01) 734-3426. Partners: Paul Fenn, Paul Charles.  
**Promotes:** Rock, Soul, Country, Jazz, Folk.  
**Terr:** Europe including UK.  
**Frank Atkins**, 201 Park Rd., Bearwood, Warley, West Midlands. Tel: (021) 420-1352.  
**B G S Prod'n's Ltd.**, Kirkland Park Studios, Letham Rd., Strathaven, Lanarkshire, Scotland ML10 6EE. Tel: (0357) 21130. Dir.: Bill Garden; Pub. & Promos. Mgr.: Dougie Stevenson.  
**Promotes:** Country.  
**Back & Reeve Mgmts.**, 56 High St., Brandon, Suffolk. Tel: Thetford 810810, 810813. Dirs.: Robin Back, Michael F. Reeve.  
**Promotes:** Rock, Soul, MOR, Country, Jazz, Folk, Latin.  
**Terr:** East Anglia; Camb.: Lincs.  
**Barrester Music Co. Ltd.**, 50 Bute St., Luton, Beds. Tel: (0582) 29335. Mng. Dir.: J. Barratt.  
**Promotes:** MOR.  
**Terr:** UK.  
**Pete Benney**, 23 St. Simons Dr., Cherry Wilingham, Lincoln LN3 4LL. Tel: Lincoln 28830, 753222. Owner: Pete Benney.  
**Promotes:** Rock, MOR.  
**Terr:** East Midlands.  
**Big Bear Music**, 190 Monument Rd., Birmingham B16 8UU. Tel: (021) 454-7020. Mng. Dir.: Jim Simpson; Pub. Dir.: Kale Munn.  
**Promotes:** Rock, Jazz, Blues.  
**Terr:** Midlands.  
**Birmingham Arts Lab**, Holt St., Aston, Birmingham B7 4BA. Tel: (021) 359-2403. Admin'r: Mick Scott; Artistic Dir.: Gillian Clark; Music Workshop Co-ord.: Jan Steele.  
**Promotes:** Jazz, Classical.  
**Terr:** Birmingham.  
**Birmingham Musicians' Co-op.**, c/o Birmingham Arts Lab, Holt St., Aston, Birmingham B7 4BA. Tel: (021) 359-4192/7682.  
**Black Prod'n's**, 23 Linden Gardens, London W2. Tel: (01) 229-7483.  
**Promotes:** Rock, Soul, Jazz, Reggae.  
**Terr:** Western London.  
**Derek Block Concert Promos Ltd.**, Richmond House, 12/13 Richmond Bldgs., Dean St., London W1. Tel: (01) 434-2100. Cable: BESTDURS. Telex: 298625. Dirs.: Derek Block, Jef Hanlon, Peter Elliott.  
**Promotes:** Rock, Soul, MOR, Country, Jazz, Folk.  
**Terr:** Europe including UK.  
**Peter Brightman Ent's Ltd.**, Foxglove House, 166 Piccadilly, London W1V 9DE. Tel: (01) 499-1194. Mng. Dir.: Peter Brightman; Contacts: Jenny Shipley, Jo Peters.  
**Promotes:** MOR, Country, Jazz, Folk.  
**Terr:** Europe including UK.  
**Brooke Ent's.**, 43 Manchester Rd., Greenfield, Oldham DL3 7ES. Tel: Sadleworth (4577) 3815. Mng. Dir.: Philip Brooke.  
**Promotes:** Rock, Soul, MOR, Country, Jazz.  
**Terr:** Worldwide, primarily England & Europe.  
**Tito Burns Ltd.**, Brown St., Suite 9, Fursecroft, London W1. Tel: (01) 723-7624. Dir.: Tito Burns.  
**Promotes:** MOR, Jazz.  
**Terr:** Europe.  
**Mel Bush Org. Ltd.**, Zibeeon House, 43 Wolverton Rd., Boscombe, Bournemouth, Dorset BH7 6HX. Tel: (0202) 34261. Promoter: Mel Bush.  
**Promotes:** Rock, MOR, Classical.  
**Terr:** Europe including UK.  
**Myles Byrne Org.**, Cinescene, North St., Brighton, Sussex. Tel: (0273) 738059. Contact: Myles Byrne.  
**Promotes:** Rock, Soul, Country, Jazz, Folk, Classical.  
**Terr:** Worldwide.  
**C & W Entertainments**, 9 High St., Normanby, Cleveland TS6 0NQ. Tel: (0642) 455366, 455072.  
**Promotes:** Country.  
**Terr:** Cleveland, Tyne & Wear.  
**Al Campbell**, Cruachan, Cummertrees, Dumfriesshire, Scotland. Tel: (04617) 348.  
**Promotes:** Country.  
**Caroline Roadshows Ltd.**, 26 New Rd., Burnham on Crouch, Essex CM0 8EH. Tel: (0621) 783229. Dir.: Roger Carr.  
**Promotes:** Rock.  
**Terr:** Southern England.  
**Carousel Theatrical Promoters**, Studleigh 12, Mollycroft Rd., Plymouth, Devon. Tel: (0752) 25781, 774381.  
**Promotes:** MOR, Country, Jazz, Folk.  
**Terr:** Southwestern England (Bristol to Lands End).  
**Leon Catani Promos.**, 2 Ledcameroch Rd., Bearsden, Glasgow Scotland. Tel: (041) 942-9053. Contacts: Leon Catani, Ann Gallagher.  
**Promotes:** Rock, MOR, Country, Jazz.  
**Terr:** Scotland.  
**Cavalcade**, 138 New Bond St., London W1Y 9FB. Tel: (01) 493-9681. Telex: 8954791. Dir.: John Fogarty.  
**Promotes:** Rock, MOR.  
**Terr:** Japan.  
**Cherry Red Promos Ltd.**, Adelaide House, 21 Wells Rd., Malvern, Worcs. Tel: (06845) 65319. Dir.: Iain McNay; Mng. Dir.: Richard Jones; Sales Dir.: Wai Atkinson. (Contract w/Winter Gardens—Malvern)  
**Promotes:** Rock.  
**Terr:** Midlands.  
**Mervyn Conn Promos Ltd.**, MC House, 14 Orange St., London WC2. Tel: (01) 930-7502. Cable: PROMDDISC. Telex: 23343. Mng. Dir.: Mervyn Conn; Promos. Dir.: Rob Zuradzki.  
**Promotes:** MOR, Country.  
**Terr:** Europe including UK.  
**Cornish Leisure World Ltd.**, c/o Cornwall Coliseum, Carlyon Bay, Cornwall. Tel: (072681) 4261. Comm'l Dir.: Joe Terry; Mktg. Mgr.: Robert Sanderson.  
**Promotes:** Rock, MOR, Country, Jazz.  
**Terr:** Cornwall Coliseum.  
**Country Music Promos.**, 39 Thames Rd., Blakenall, Walsall, Staffs. Tel: (0922) 30402. Dir.: Don Page.  
**Promotes:** MOR, Country.  
**Terr:** UK.  
**Dee Prod'n's**, 105 Ewell By-Pass, Ewell, Surrey. Tel: (01) 394-1064. Owner: Dee Barnes; Mgr.: Derek Minton.  
**Promotes:** Country & Western.  
**Terr:** Worldwide.  
**Ann Dex Agency**, 1A Montagu Mews N., London W1. Tel: (01) 935-0413. Dir.: Ann Dex.  
**Promotes:** Folk.  
**Terr:** Scandinavia; UK.  
**Basil Douglas**, 8 St. George's Terr., London NW1. Tel: (01) 722-7142. Cable: DOUGLAMUS. Telex: 21120.  
**E G G Promos.**, The Old Convent, Beeches Green, Stroud, Gloucestershire. Tel: (04536) 70268, 70796, 77641. Dirs.: Len Attard, Greg Lines.  
**Promotes:** Rock.  
**Terr:** Gloucestershire.  
**East Midlands Connection (EMC)**, 30/32 Alfreton Rd., Nottingham. Tel: (0602) 624464. Dirs.: Reg Cooper, Fred Lynch.  
**Promotes:** Country, Folk.  
**Terr:** East Midlands.  
**Harvey Goldsmith Entertainments**, 7 Welbeck St., London W1M 7PB. Tel: (01) 487-5303. Telex: 22721. Dirs.: Harvey Goldsmith, Beth Berman, Andrew Zweck, Ron Fischer.  
**Promotes:** Rock, Soul, Jazz.  
**Terr:** Europe including UK.  
**Grand Ole Opry England Ltd.**, Rosewood House, Woodditon Rd., Newmarket, Suffolk CB8 9BQ. Tel: (0638) 61801. Dir.: Pete Sayers. (Contract w/Grand Ole Opry—Newmarket, Suffolk)  
**Promotes:** Country, Folk, Religious/Gospel.  
**Terr:** UK.  
**Raymond Gubby Ltd.**, 125 Tottenham Court Rd., London W1P 9HN. Tel: (01) 387-4206/2082. Cable: RAYGUB. Telex: 298119. Dirs.: Raymond Gubby, Robert Jolley.  
**Promotes:** Jazz, Classical.  
**Terr:** Europe including UK.  
**Hartbeat Entertainments**, Osborne House, Longlands Rd., Honcray, Plymouth PL9 7RW. Tel: (0752) 44344. Contacts: Liz & Robbie Hart. (Contracts w/Country Music Jamboree, The Anchorage, Billacombe—Plymouth)  
**Promotes:** MOR, Country.  
**Terr:** Southwestern UK including Avon, Cornwall, Devon, Dorset, Gloucestershire, Somerset, Wilts.  
**Adrian Hopkins Promos.**, 79 Lots Rd., London SW10. Tel: (01) 352-8547.  
**Promotes:** Rock, MOR, Country, Folk.  
**Terr:** UK.  
**I M P Ent's.**, 23 St. Simons Dr., Cherry Wilingham, Lincoln LN3 4LL. Tel: Lincoln 753222. Owner: Pete Benney.  
**Promotes:** Rock, Soul, MOR.  
**Terr:** East Midlands.  
**International Entertainment Ltd.**, 16 Stanley Gardens, Kensington Park Rd., London W11. Tel: (01) 229-7654. Telex: 23315. Mng. Dir.: Robert Paterson; Dir.: Caroline Shott.  
**Promotes:** Rock, Soul, MOR, Country, Folk, Classical.  
**Terr:** Worldwide.  
**Jazz Centre Society Ltd.**, 35 Great Russell St., 3rd fl., London WC1. Tel: (01) 580-8532.  
**Promotes:** Jazz.  
**Terr:** England.  
**Karen Kendall Ent's Ltd.**, 1099A Finchley Rd., London NW11. Tel: (01) 455-6620. Mng. Dir.: Herb Wilcox; Promos. Dir.: Karen Kendall.  
**Promotes:** Country, Jazz.  
**Terr:** Europe including UK.  
**Kennedy Street Ent's Ltd.**, Kennedy House, 2 Swinbourne Grove, Withington, Manchester M20 9PP. Tel: (061) 434-3461. Cable: KENTESH. Telex: 666255. Dirs.: D. Betesh, H. Lisberg.  
**Promotes:** Rock, Soul, MOR.  
**Terr:** Worldwide, particularly Europe, including UK.  
**Kiltorch Ltd.**, 87 Wimpole St., London W1. Tel: (01) 486-0421. Pres.: Paul Loasby; Exec. VP: Dot O'Rourke.  
**Promotes:** Rock, MOR.  
**Terr:** UK.  
**Kruger Org. (Concert Promos.) Ltd.**, PO Box 130, Hove, East Sussex BN3 6QU. Tel: (0273) 550088. Cable: KRUGERENTS. Telex: 877050. Chm.: Jeffrey S. Kruger; VP Promo: Howard Kruger; VP Tour Direction: Leslie Lewis; VP Artists Liaison: David Morris; Treas.: Louis Zinman.  
**L E Promos.**, Nelson House, Castle Hill Rd., Hindley, Wigan, Lancs. WN2 4BH. Tel: (0942) 54000. Contact: D. Hughes.  
**Promotes:** Rock, Soul, MOR, Country, Jazz, Folk.  
**Terr:** Northwestern England; Algeria; Belgium; Germany; Gibraltar; Malta.  
**Bernard Lee Mgmt. Ltd.**, 1 Godstone Rd., Caterham, Surrey CR3 6RE. Tel: (22) 42123.  
**Leeds Univ. Union**, PO Box 157, Leeds LS1 1UH. Tel: (0532) 39071 x 67.  
**Promoter:** Andy Kershaw.  
**Promotes:** Rock.  
**Terr:** Leeds.  
**London City Entertainments**, 127 Aldersgate St., London EC1. Tel: (01) 253-2276. Proprietor: D.J. Woods; Ass't: J.A. Higgs.  
**Promotes:** Rock.  
**Terr:** UK.  
**Jo Lustig Ltd.**, PO Box 472, London SW7 2QB. Tel: (01) 373-3269. Contacts: Jo Lustig, Bernard Doherty.  
**Promotes:** Folk.  
**Terr:** UK.  
**M A M Promos.**, 24/25 New Bond St., London W1. Tel: (01) 629-9255.  
**Promotes:** Rock, MOR, Jazz.  
**Terr:** UK.  
**MacPherson Assocs.**, Cloud House, Downs Rd., Studdal, Dover, Kent CT15 5DB. Tel: (03045) 2960. Telex: 966253. Contact: Andrew MacPherson.  
**Marshall Arts Ltd.**, 58 Parker St., Covent Garden, London WC2. Tel: (01) 242-5293. Mng. Dir.: Barrie Marshall; Dir.: Jenny Marshall; Office Mgr.: Byron Orme.  
**Promotes:** Rock, Soul, MOR, Classical.  
**Terr:** Europe including UK.  
**Robert Masters**, Mounthfield Court, Dormans Park, East Grinstead, Sussex RH19 3NU. Tel: (034287) 369. (Contracts w/Jebel Ali Hotel—Dubai; Portman Hotel—London; Adeline Genee Theatre—East Grinstead; Chichester Int'l Jazz Festival—Chichester; Cork Int'l Jazz Festival—Cork, Southern Ireland)  
**Promotes:** Jazz.  
**Terr:** UK.  
**Barry McKay Int'l Music (UK) Ltd.**, Tanners Arms Office, New Bridge St., Newcastle-upon-Tyne NE1 2NS. Tel: (0632) 24052.  
**Promotes:** Rock.  
**Terr:** UK.  
**McLeod-Holden Ent's Ltd.**, PO Box 3, 11 Swinegate, Hessele, North Humber-side HU13 9LF. Tel: (0482) 649193. Dirs.: Robin Carew, Peter McLeod, Ian Grey.  
**Promotes:** Rock, Soul, MOR.  
**Terr:** Europe including UK.  
**Midland Concert Promos Ltd.**, Cooper House, Brockhurst Crescent, Walsall, West Midlands. Tel: (0922) 38031. Telex: 337194. Mng. Dir.: Maurice Jones; Concert Co-ord.: Tim Parsons.  
**Promotes:** Rock, Soul, MOR, Country.  
**Terr:** UK.  
**John Miles Org.**, Cadbury Camp Ln., Clapton-in-Gordano, Bristol BS20 9SB. Tel: (0272) 854675, 856770. Mng. Dir.: John Miles.  
**Promotes:** MOR.  
**Terr:** UK.  
**National Jazz Festival Ltd.**, 90 Wadour St., London W1. Tel: (01) 437-6601.  
**Promotes:** Rock.  
**Terr:** Home counties.  
**Nems Ent's Ltd.**, Nempoor House, 3 Hill St., London W1X 8AJ. Tel: (01) 409-1091.  
**Promotes:** Rock, MOR.  
**Terr:** Europe including UK.  
**New Music Ent's.**, 259 Marvels Ln., London SE12 9PT. Tel: (01) 857-6189. Contact: Paul Davis.  
**Promotes:** Country, Religious/Gospel.  
**Terr:** UK.  
**Outlaw Artists Ltd.**, 86/87 Wimpole St., London W1. Tel: (01) 486-0421. Dir.: Paul King; Tour Co-ord.: Paul Crockford.  
**Promotes:** Rock, Soul.  
**Terr:** UK.  
**Panda Artistes**, 110 Westbourne Grove, London W2. Tel: (01) 727-8636. Dirs.: A. Grover, C. Gilbert; Co-ord.: Jenny Towhill.  
**Promotes:** Rock, MOR, Country.  
**Terr:** Europe including UK.  
**Pop-In Promos**, 56 Church St., Antrim, Northern Ireland. Tel: 2314. Contact: Ronald G. Miller. (Contract w/Forum—Antrim, Northern Ireland)  
**Promotes:** Rock, MOR, Country.  
**Terr:** Northern Ireland.  
**Rainbow Concerts Ltd./Promos.**, 1 Queen Square, Bristol BS1 4HT. Tel: (0272) 292731. Contacts: Kevin & Amanda Draper, Dave Richardson, Ken Lintern.  
**Promotes:** Rock, Soul, MOR, Country, Jazz, Folk.  
**Terr:** UK.  
**Derek Rawden Mgmt. Ltd.**, 17 St. Ann's Square, Manchester M2 7PD. Tel: (061) 834-9396. Cable: RAWDEAL. Telex: 668705. Mng. Dir.: Derek Rawden; Bus. Assocs.: Peter Callender, Mitch Murray.  
**Promotes:** Rock, Soul, MOR, Jazz, Classical.  
**Terr:** Worldwide.  
**Restenneth Promos.**, 40 Melville Gardens, Bishopbriggs, Glasgow, Scotland G6 2DE. Tel: (041) 772-2649, 762-2668.  
**Promotes:** Rock, MOR, Country.  
**Terr:** Aberdeen, Carlisle, Dundee, Edinburgh, Glasgow, Scotland.  
**Solent Entertainments**, 102 Portswood Rd., Southampton, Hants. SO2 4HJ. Tel: (0703) 552344. Contacts: George Beckett, Ray Gatehouse.  
**Promotes:** Rock, Soul, MOR, Country, Folk.  
**Soundart Promos.**, 13/17 Market Street Ln., Blackburn. Tel: (0254) 51433. Dir.: Andy Grimshaw.  
**Promotes:** Rock, Soul.  
**Terr:** Northern England.  
**Stallion Promos.**, 76 Roebuck House, Stag Pl., Victoria, London SW1. Tel: (01) 828-0227/8260. Mng. Dir.: Johnny Toogood; European Mgr.: Joe Napoli.  
**Promotes:** Rock, Soul, MOR, Country, Jazz, Folk, Latin.  
**Terr:** Northern Africa; Europe including Scandinavia; Bulgaria; Hungary; Italy; Poland; Tunisia; UK.  
**Joe Stanley**, 62 Berners St., London W1P 3AE. Tel: (01) 580-4720. Chm.: J. Stanley; Dir.: E.J. Widing.  
**Promotes:** Rock, Soul, MOR, Folk.  
**Terr:** Europe including UK.  
**John Stedman Promos.**, 112 Sunny Gardens Rd., London NW4. Tel: (01) 203-1324.  
**Promotes:** Jazz, Blues.  
**Terr:** London area.  
**Mike & Margaret Storey Entertainment Agency**, September Sound Studio, 38 Knowl Rd., Golcar, Huddersfield, West Yorks. Tel: (0484) 657054.  
**Straight Music Ltd.**, 1-2 Munro Terr., London SW10 0DL. Tel: (01) 351-3355. (Contract w/Lyceum Ballroom—London)  
**Promotes:** Rock, Soul, Country, Jazz.  
**Terr:** UK.  
**Superfly Promos.**, Superfly House, Camden High St., London NW1. Tel: (01) 388-5959. Contact: B.G. Sullivan.  
**Promotes:** Rock, MOR.  
**Terr:** Worldwide.  
**Supermusic Ltd.**, 9A Hallcroft Ln., Copmanthorpe, Yorks. Tel: (0904) 703401, 797090. Mng. Dir.: Mal Spence; Dirs.: Dave Leaper, Al Martin.  
**Promotes:** Rock.

Terr: France; Germany; Italy; Netherlands; UK.  
Drew Taylor Org. Ltd., 29 High St., Suite 1, Biggar, Lanarkshire, Scotland ML12 6DA. Tel: (0899) 20666. Mng. Dir.: Drew Taylor; Ass't Dir.: Trudy MacKenzie.  
Promotes: MOR, Country.  
Terr: Worldwide.

Tembo Entertainments Ltd., 50 Regents Park Rd., London NW1 7SK. Tel: (01) 586-5591. Telex: 299220. Contacts: R.H.B. Whittaker, Irene Collins.  
Promotes: MOR.  
Terr: Worldwide.

Terma Ltd., 18 Charing Cross Rd., London WC2H 0HR. Tel: (01) 836-9507. Contacts: Terry Dixon, Jack Higgins, Pete Jacobs.  
Promotes: MOR, Country, Jazz, Folk.  
Terr: UK.

Truckers Paradise Promos., 61 Tinkers Farm Rd., Northfield, Birmingham B31 1RN. Tel: (021) 477-6429. Contact: John Meier.  
Promotes: Country.  
Terr: Midlands including Birmingham.

Tryclops Ltd., 115 New Barn Ln., Cheltenham GL52 3L9. Tel: (0242) 34045. Dirs.: Ian Beard, Bob Fisher.  
Promotes: Rock, Soul, MOR, Country, Jazz, Folk, Classical.

Terr: Birmingham, Bournemouth, Bracknell, Brighton, Bristol, Cheltenham, Cirencester, Edinburgh, Glasgow, Gloucester, London, Malvern, Stroud, Tetbury.

V P Servs., c/o Exeter Univ., Guild of Students, Stocker Rd., Exeter, Devon. Denis Vaughan Promos., Bond Street House, 14 Clifford St., London W1. Tel: (01) 486-5353, (03727) 27081. Telex: 24224. Proprietor: Denis Vaughan.  
Promotes: Rock, Soul, MOR, Folk.

Terr: Europe including UK.  
West Country Leisure, Saks, Theatre Square, Swindon, Wilts. Tel: (0793) 30670. Promos. Exec.: Dennis Oetheridge.  
Promotes: Rock, Soul.  
Terr: Western UK.

Herbert Wilcox Celebrity Entertainments, Celebrity House, 18 Frith St., London W1. Tel: (01) 439-1961/2026. Mng. Dir.: Herb Wilcox; Promo. Dir.: Jay Abersee.  
Promotes: Rock, Soul, MOR, Country, Jazz, Folk, Latin, Religious/Gospel, Classical.

Terr: Worldwide.  
Mal Williams, The Lodge, Lingen, Bucknell, Salop. Tel: (054) 44579.  
Promotes: Rock, MOR, Country, Jazz.  
Terr: Wales; West Midlands.

## FACILITIES

Aberdeen—Fusion, Rank Leisure Servs. Ltd., Bridge Pl., Scotland. Tel: (0224) 21135. Mgr.: R. Crabbe; Deputy Mgr.: J. Daigarno; Stage Mgr.: M. Cook. (Seats 700 portable).

Sound: Milbank Musicmaster mixer—8 channels, 4 amps, 6 150-watt speakers, PA—8 inputs; Shure mikes.  
Lighting: Rank Strand board, 1 follow spot, 6 1000-watt T-spots; 6 Pattern color changer spots; Batten stage lights & footlights.

Services/Facilities: Promotion, Ticket Takers & Printing, Ushers, Security, A/V Ops./Engs., Clean-up; Piano.  
Aberystwyth—Aberystwyth Arts Centre, Penllais, Aberystwyth, Dyfed SY23 3DE. Tel: (0970) 4277. Mgr.: Kenneth Williams; Ass't Mgr.: Alan Hewson; Technical Mgr.: Peter Salka.

Ayrshire—Darlington Hotel, 17 Miller Rd., Ayr. Tel: (0292) 68275. Mgr.: J.L. Scarlett. (Sunset Room seats 638 portable, platform 8'x30'x12'; Sunset Room Disco seats 415 permanent, 500 portable, platform 8'x30'x12').  
Sound: AKG mikes.

Lighting: Rank Strand board; 1 follow spot.  
Services/Facilities: Promotion, Ticket Takers, Ushers, Security, Rehearsal Rooms, Electricians, Clean-up.

Note: Not suitable for hard rock; bans New Wave, punk & striptease.

Bath—Assembly Rooms Bath. Tel: (0225) 28411 x 298.

Bath—Pavilion. Tel: (0225) 28411 x 298, 25628.

Bath—Tiffany's. Tel: (0225) 65432.

Bath—Viaduct Hotel. Tel: (0272) 3187. (Seats 120).

Billingham—Forum (Cleveland) Recreation & Leisure Centre. Tel: (0642) 551384.

Billingham—The Forum Theatre Billingham, Town Centre, Billingham, Cleveland TS23 2LJ. Tel: (0642) 551389. Dir.: Les Johnson; Admin'r: Jean Ransome. (Seats 631, stage 1341m).

Birmingham—Bogarts, 68 New St., Birmingham, West Midlands B2 4DU. Tel: (021) 643-0763/0172. (Seats 200 permanent, 500 standing room, proscenium 2'x30'x16'; Bier Keller seats 200 permanent; 200 standing room, proscenium 1'x10'x12').  
Sound: Hocken Sound mixer—4 channels; Bose-Marantz amps—400-watts; Cervin-Yega 100-watt speakers; 400-watt Bose PA—4 inputs; 4 Shure Unisphere mikes.

Lighting: Rank Strand board; 4 pattern 23 spots; Par 38's.  
Services/Facilities: Promotion, Ticket Takers & Printing, Ushers, Security, Electricians, Sound Technicians, Clean-up.

Note: Bans punk rock.

Birmingham—Digbeth Civic Hall, Digbeth, Birmingham, West Midlands B5 6HA. Tel: (021) 235-2434. Mgr.: W.J. McMahon; Ass't Mgr.: B. Harris. (Concert Hall seats 500 permanent, 450 portable).  
Sound: Pamphonic mixer—3 channels, speakers, PA—6 inputs; Shure mikes.

Lighting: 2KW EMI board with 6 slide controls; follow spots; 4 1KW overhead floods; Rank Strand 500-watt spots.  
Services/Facilities: Ticket Takers & Printing, Ushers, Security, Rehearsal Rooms, Non-Union Stagehands, Electricians, Sound Technicians, Clean-up.

Note: Obscene or destructive acts banned.

Birmingham Hippodrome, Hurst St., Birmingham 5. Tel: (021) 622-2576. (Seats 1956).

Birmingham Int'l Arena, National Exhibition Centre Ltd., Birmingham B40 1HT. Tel: (021) 780-4141. Telex: 336635. Events Mgr.: E.R. Taylor; Ass't Mgr.: B. Cleverdon. (Seats 1000 to 12,000 portable).  
Services/Facilities: Promotion, Ticket Takers & Printing, Ushers, Security, Electricians, Sound Technicians, Clean-up; Dressing Rooms, Box-office.

Birmingham—Night Out Theatre, Bristol St., Horsefair, Birmingham B1 10B. Tel: (021) 622-2233. Mgr.: P.W. Lillcrap; Stage Mgr.: C. Oix. (Seats 1250 permanent).

Sound: Formular Sound mixer—20 channels, equalizers; 10 Turner/RSD 1000-watt amps; JBL speakers (sides), 1000-watt PA—20 inputs; Shure equalizers; Beyer mikes; 250-watt Crown feedback system.

Lighting: 60-way, pre-set Thorn board; CSI spots & follow spots.

Birmingham—Odeon Theatre, New St., Birmingham B2 4NU. Tel: (021) 643-6101. Mgr.: Chris Mott; Ass't Mgr.: C. Chester; Stage Mgr.: R. Bennett. (Seats 2579 permanent, proscenium 30'x50', platform 3'x50'-72'x40').

Sound: Shure Vocalmaster mixer—10 channels; Shure speakers, 400-watt PA—10 inputs; Shure Unisphere mikes.  
Lighting: William Geipel board; 3 Stefan follow spots.

Services/Facilities: Ticket Takers & Printing, Ushers, Security, Non-Union Stagehands, Electricians, Sound Technicians, Clean-up; Bechstein 7' Piano, Compton Theatre Organ.

Birmingham—Tiffany's, Long Ln., Halesowen, West Midlands B62 9EE. Tel: (021) 422-0761. (Seats 50 permanent, 550 portable).  
Sound: Citronic mixer—2 channels; 2 HH 1000-watt amps, speakers; PA—4 outputs.

Services/Facilities: Promotion, Ticket Takers & Printing, Ushers, Security, Rehearsal Rooms, Non-Union Stagehands, Electricians, Clean-up.  
Note: Bans punk rock; bond posting required.

Birmingham—Town Hall, Victoria Square, Birmingham B3 3DQ. Tel: (021) 235-3942. Mgr.: B. Milne; Ass't Mgr.: P. Bancroft. (Seats 1750 semi-circular platform 38'x21').  
Sound: Area mixer—10 channels, 7 60-watt amps, 8 12" speakers, 450-watt PA—28 inputs; Shure mikes; reel to reel tape, cassette tape, record deck.

Lighting: 2K Polaron board; 2 2KW Rank Strand tungsten follow spots, 25 1KW spots.  
Services/Facilities: Promotion, Ticket Takers & Printing, Ushers, Security, Electricians, Sound Technicians, Clean-up; Piano, Catering, Press Advertising.

Note: Audiences are required to remain seated during performances.

Birmingham—U of Aston, Guild of Students, Aston St., Gosta Green, Birmingham B4 7ES. Tel: (021) 359-6531. Sec'y: Brian Walker. (Union Hall holds 1000 standing room, proscenium 29'x30'x3¾').  
Sound: Complete H/H concert system.

Services/Facilities: Promotion, Ticket Takers & Printing, Ushers, Security, Rehearsal Rooms, Non-Union Stagehands, A/V Ops./Engs., Electricians, Sound Technicians, Clean-up.

Birmingham—Univ. of Birmingham, University Rd., Edgbaston, Birmingham B15 2TU. Tel: (021) 472-1841. (Seats 1000).

Bognor Regis Centre, Belmont St., Bognor Regis, West Sussex. Tel: (0243) 865915. Mgr.: Peter Sydenham; Ass't Mgr.: Andy Hood; Stage Mgr.: Paul Kennedy. (Alexandra Theatre seats 382 permanent; Royal Hall seats 600 permanent).  
Sound: Electrosonic mixer—10 channels; 8 AKG mikes.

Lighting: Electrosonic 60-way board with 3-way switching; 2KW follow spots; 30 Fresnels; 30 Profile spots; floods; Concord spots.  
Services/Facilities: Promotion, Ticket Takers & Printing, Ushers, Non-Union Stagehands, A/V Ops./Engs., Electricians, Sound Technicians, Clean-up; 3 Pianos, Organ.

Note: Bond posting may be required.

Bolton—Burnden Park. (Seats 60,000).

Bournemouth—Pavilion Theatre, c/o Entertainments Mgr. for Bournemouth Theatres, Exeter Rd., Bournemouth BH2 5AP. Tel: (0202) 28404. (Seats 1518).  
Lighting: MHS 140-way lighting console.

Services/Facilities: Staging Equip.  
Bournemouth—Pier Theatre, c/o Entertainments Mgr. for Bournemouth Theatres, Exeter Rd., Bournemouth BH2 5AP. Tel: (0202) 20980. (Seats 850).

Services/Facilities: Full stage facilities.  
Bournemouth—Stateside Center, Glen Fern Rd., Bournemouth, Dorset. Tel: (0202) 26636. Mgr.: John Lidster; Ass't Mgr.: Alan Hyett; Stage Mgr.: Mark Wellman. (Village Bowl seats 1200 permanent, 800 portable, platform 3'x42'x25'; New York New York Disco seats 1000, platform 4'x16'6"x9'7"; Sneaky Pete's Disco Bar seats 120).

Services/Facilities: Promotion, Ticket Takers & Printing, Ushers, Security, Non-Union Stagehands, Electricians, Clean-up.

Bournemouth—Tiffany's Ballroom, 570 Christchurch Rd., Boscombe, Dorset. Tel: (0202) 36238. Gen. Mgr.: J. Lucy. (Proscenium 25'x30'x18', platform 2'x7'x5').  
Sound: D J Electronic & Citronic mixer—6 channels; 900-watt Steelphon amps, 150-watt speakers, 100-watt PA—6 inputs; Shure, Unidyne mikes; 2 HH monitors.

Lighting: Pulsar 10-channel board; 1 follow spot; 13 spots.  
Services/Facilities: Promotion, Ticket Takers & Printing, Security, Rehearsal Rooms, Sound Technicians.

Bournemouth—Winter Gardens, c/o Entertainments Mgr. for Bournemouth Theatres, Exeter Rd., Bournemouth BH2 5AP. Tel: (0202) 27338. (Seats 1818, 300 stage seating).

Bradford—Alhambra Theatre, Bradford, Yorks. Tel: 21444. Mgr.: S.B. Derrick; Stage Mgr.: Fred Wade. (Seats 1600 permanent; St. George's Hall seats 1900).

Sound: (Alhambra only) Milbank mixer—11 channels, 2 200-watt amps, 200-watt PA—9 inputs; Beyer, Shure mikes.  
Lighting: (Alhambra only) Rank Strand MMS board, 2 CSI follow spots, 90 spots.

Services/Facilities: Promotion, Ticket Takers, Ushers, NATKE Stagehands, Electricians, Sound Technicians, Clean-up.

Bridlington—The Spa Bridlington. Tel: (0262) 78255. Tourism & Resort Activities Dir.: Brian A. Myford. (Spa Royal Hall seats 2000, 3000 standing room; Spa Theatre seats 1000; 3BS Theatre seats 700; Floral Pavilion seats 1000).

Brighton Centre, Kings Rd., Brighton, Sussex BN1 2GR. Tel: (0273) 203131. Mgr.: Les Cullen; Ass't Mgr.: Dianne Bates; Stage Mgr.: Gordon Hicks. (Seats 2200 permanent, 2800 portable, platform 5'x64'x28').  
Sound: Rank Strand mixer—18 channels; 10 HH 2000-watt amps; Electro-Voice, Gufon speakers (overhead); Tannoy PA; Electro-Voice mikes.

Lighting: Rank Strand 120 board; CSI follow spots; Strand spots.  
Services/Facilities: Promotion, Ticket Takers & Printing, Ushers, Security, Rehearsal Rooms, A/V Ops./Engs., Electricians, Clean-up; Piano.

Brighton—Dome Brighton, 29 New Rd., Brighton, Sussex BN1 1UG. Tel: (0273) 682046. Gen. Mgr.: Les Cullen; Mgr.: Derrick Neiman; Ass't Mgr.: Derrick Francis. (Seats 2102 permanent, proscenium 23'2"x32'7", platform 32'x55½"x51"; Corn Exchange seats 1000 portable).  
Lighting: Strand Duet 60-way board; CSI Rank Strand spots.

Services/Facilities: Promotion, Ticket Takers & Printing, Ushers, Non-Union Stagehands, Electricians, Sound Technicians, Clean-up.  
Note: Not suitable for hard rock; bans punk rock.

Brighton—Jenkinson's Cabaret Bar, Kingwest, West St., Brighton BN1 2RE. Tel: (0273) 25897. Mgr.: Tim Turner. (Seats 850).  
Sound: Hill mixer—36 channels; Soundcraft mixer—16 channels; Dave Martin Audio amps, speakers, PA; Statik equalizers; Electro-Voice, Shure mikes.

Lighting: Rank Strand board, follow spots, spots.  
Services/Facilities: Promotion, Ticket Takers & Printing, Security, Non-Union Stagehands, A/V Ops./Engs., Electricians, Sound Technicians, Clean-up.

Note: Acts subject to management approval.

Brighton—Kingswest, West St., Brighton BN1 2RE. Tel: (0273) 25895. Gen. Mgr.: A.P. Buck; Deputy Mgr.: P. Shevlin. (Seats 2000).

Bristol—Colston Hall, Colston St., Bristol BS1 5AR. Tel: (0272) 293891. Dir.: R.W. Muir; Mgr.: T. Kilgallon; Hall Mgr.: K. Lovell.

Sound: Modular mixer—10 channels, 3 amps, PA—6 inputs; 50-watt Kenfaure speakers; equalizers; Beyer, Philips mikes.  
Services/Facilities: Promotion, Ticket Takers & Printing, Ushers, Security, Rehearsal Rooms, Non-Union Stagehands, A/V Ops./Engs., Electricians, Sound Technicians, Clean-up.

Bristol Hippodrome, St. Augustines Parade, Bristol BS1 4U2. Tel: (0272) 25524. Admin'r: Peter Tod; Ass't Mgr.: Martin Cinnamon; Stage Mgr.: John Randall.

Bristol—Univ. of Bristol, Queens Rd., Clifton, Bristol BS8 1LN. Tel: (0272) 35035. (Seats 900).

Cardiff—Joint Students Union, University College, Park Pl., Cardiff, Wales CF1 3QN. Tel: 396421 x 28. Mgr.: T. Moore. (Great Hall seats 1400, platform 2½'x32'x20').  
Services/Facilities: Promotion, Ticket Takers, Ushers, Security, Rehearsal Rooms, Electricians, Clean-up; Catering.

Note: Bans racist acts.

Cardiff—Sophia Gardens Pavilion, Cardiff, Wales CF1 9CJ. Tel: (0222) 27657. (Seats 2100 portable, proscenium 21'x40'x37', platform 45'x42'x32').  
Sound: Blic National mixer—12 channels, 2 amps, PA—9 inputs; speakers; mikes.

Lighting: Electrosonic board; 12 Fresnels; 12 Profiles.  
Services/Facilities: Promotion, Ticket Takers, Rehearsal Rooms, Non-Union Stagehands, Clean-up.

Cardiff—Top Rank Suite, Queen St., Cardiff, Wales. Tel: (0222) 26538.  
Sound: Midas mixer—14 channels; 3 200- & 400-watt Phase Linear amps; 15" JBL bass speakers (on stage), horns; 1500-watt Dave Martin PA—18 inputs; Martin Pro crossover; Shure Unisphere mikes; 300-watt Milbank surround system.

Lighting: Rank Strand board; Strand CSI follow spots; spots; floodlights.  
Services/Facilities: Promotion, Ticket Takers, Security, A/V Ops./Engs., Electricians, Sound Technicians.

Cheltenham—Town Hall Cheltenham, Imperial Square. Tel: 21621.  
Coventry—Belgrade Theatre, Coporation St., Coventry. Tel: (0203) 20205, 25834.

Coventry Theatre, Hales St., Coventry. Tel: (0203) 23141, 56121.  
Croydon—Fairfield Halls, Park Ln., Croydon CR9 1DG. Tel: (01) 681-0821. Mgr.: Michael Tearle; Ass't Mgr.: David Shimeh. (Fairfield Concert Hall seats 1950 permanent; Ashcroft Theatre seats 750 permanent, proscenium 28' wide; Arnhem Gallery seats 400 portable).

Services/Facilities: Promotion, Ticket Takers & Printing, Ushers, Security, A/V Ops./Engs., Electricians, Sound Technicians, Clean-up.  
Darlington—Civic Theatre, c/o The Darlington Borough Council. (Seats 601).

Deeside Leisure Centre, Queensferry, Deeside, Cwyd. Tel: (0244) 817000. (Zebadee's Cabaret Club seats 450; Concert Hall seats 2000; Concert Arena seats 3000, 6400 standing room).

Edinburgh—Heriot-Watt Univ. Students' Ass'n, Riccarton Campus, Currie, Edinburgh, Scotland EH14 4AS. Tel: (031) 449-5504. VP Servs.: Peter Bradbeer. (Seats 1000, stage 15'x24'x12').  
Sound: 200-watt Haze Super Twin PA; H/H amps.

Lighting: Pulsar dimmer board—12 channels; spots.  
Edinburgh—Heriot-Watt Univ. Students' Ass'n, 30 Grindlay St., Edinburgh, Scotland EH2 9AP. Tel: (031) 229-3574. VP Servs.: Peter Bradbeer. (Rehearsal seats 200 portable, platform 15'x24'x12').

Sound: MAM mixer—12 channels; 3 200-watt Marshall amps; 12" custom speakers; 150-watt Pro Eliminator PA; Shure, Unidyne mikes.  
Lighting: Pulsar dimmer board—12 channels; spots.

Services/Facilities: Promotion, Ticket Takers & Printing, Ushers, Security, Non-Union Stagehands, A/V Ops./Engs., Sound Technicians, Clean-up.  
Note: Bans sexist entertainment.

Edinburgh—Usher Hall, Edinburgh, Scotland. Tel: (031) 228-1564.

Exeter—Exeter Univ., Great Hall, Devonshire House, Stocker Rd., Exeter, Devon EX4 4PZ. Tel: (0392) 35256, 79711 x 660. (Seats 1348 portable, 1800 standing room, platform 5'x54'x36').  
Services/Facilities: Promotion, Ticket Takers & Printing, Ushers, Security, Non-Union Stagehands, Electricians, Clean-up.

Exeter—Routes, Okehampton St., Exeter, Devon. Tel: (0392) 58615. Gen. Mgr.: Dave Lees; Ass't Mgr.: Ni Andrews; Stage Mgr.: John Stewart. (1000 standing room, proscenium 18'x30'x20', platform 3'x30'x20').  
Lighting: 12K Lightmaster board; 2 follow spots.

Services/Facilities: Promotion, Ticket Takers & Printing, Ushers, Security, Non-Union Stagehands, Electricians, Clean-up.

Glasgow—Apollo Theatre, 126 Renfield St., Glasgow, Scotland. Tel: (041) 332-4681/9221. Mgr.: Robert Saville; Ass't Mgr.: David Ashley; Stage Mgr.: Gordon McCallum. (Seats 3181 permanent, platform 9'10"x47'x30').  
Services/Facilities: Ticket Takers & Printing, Ushers, Security, Non-Union Stagehands, Electricians, Sound Technicians, Clean-up.

Glasgow—City of Glasgow District Council, City Hall, Candleriggs, Glasgow, Scotland. Tel: (041) 552-1201. Dir.: T. Malarkey. (King's Theatre seats 1771 permanent, proscenium 5.79'x3.50'x15.54'; Kelvin Hall Arena seats 2012 permanent, 988 portable, proscenium 18'x40'; Kelvin Hall (Main Hall) seats 10,000 portable, variable proscenium).

Sound: (King's Theatre) Pye mixer—16 channels; 900-watt Bose amps, 4 speakers; PA; equalizers; 12 Shure Unisphere mikes; (Kelvin Hall) Mixer; 200 amps; speakers; PA; 6 mikes.

Lighting: (King's Theatre) Thorn Q File board; 4 follow spots; 10 spots; (Kelvin Hall) Magneta board; 4 follow spots; 6 2K spots.  
Services/Facilities: Promotion, Ticket Takers & Printing, Ushers, Security, Rehearsal Rooms; Piano, Catering.

Glasgow—Kelvin Hall Arena, Argyle St., Glasgow, Scotland G3 8AW. Tel: (041) 334-1185.

Glasgow Pavilion Ltd., 121 Renfield St., Glasgow, Scotland 2. Tel: (041) 332-1846. Mgr.: J.T. Kerr; Ass't Mgr.: M. Wayt; Stage Electrician: J. Gordon. (Theatre seats 1449 permanent, proscenium 22'x36'x18').  
Sound: Mixer—16 channels; 3 amps; speakers; PA—12 inputs; equalizers; mikes.

Lighting: Rank Strand board; 2 CSI follow spots; 60 Par 64's.  
Services/Facilities: Promotion, Ticket Takers, Ushers, Security, Non-Union Stagehands, A/V Ops./Engs., Electricians, Sound Technicians, Clean-up.

Note: Not suitable for hard rock.

Glasgow—Scottish Opera Theatre, Royal Hope St., Glasgow, Scotland G2 3QA. Tel: (041) 332-6431.

Gloucester—Leisure Centre, Cambridge Theatre, Station Rd., Gloucester, Gloucestershire County. Tel: (0452) 36498. (Main Hall seats 966 permanent, 1150 portable, platform 3'x32'x16'; Cambridge Theatre seats 418

# INTERNATIONAL

permanent, 82 portable, proscenium 17'x35', platform 20'x49'x24').  
**Lighting:** Follow spots.  
**Services/Facilities:** Promotion, Ticket Takers, Ushers, Security, Non-Union Stagehands, Electricians, Sound Technicians, Cleanup.  
**Note:** Bans punk & hard rock.

**Gloucester—Olympus Theatre, Kingsbarton St. Tel: (0452) 25917, 412200.**  
**Mgr.:** D. Pillinger; **Ass't Mgr.:** N. Habgood; **Stage Mgr.:** N. Culley. (Seats 160 permanent, proscenium 10'x30', platform 33'x40'x20').  
**Lighting:** Rank Strand Mini-2 board, 2 follow spots; spots: 500-watt flood lights.  
**Services/Facilities:** Ticket Takers, Ushers, Security, Rehearsal Rooms, Non-Union Stagehands, A/V Ops./Engs., Electricians, Sound Technicians, Cleanup.  
**Note:** Not suitable for hard rock; promoter posts bond.

**Gloucester—Roses Theatre, Sun St., Tewkesbury.**  
**Great Yarmouth—Tiffany's Ballroom, Marine Parade. Tel: (0493) 57018.** (Seats 300 permanent, 1500 portable, proscenium 12', platform 3'6"x25'x20').  
**Sound:** Audio Master mixer—5 channels, amps—400-watts, speakers (side of stage); WEM PA—5 inputs; Shure mikes.  
**Lighting:** Strand board, follow spot, 15 spots.  
**Services/Facilities:** Ticket Takers & Printing, Ushers, Security, Non-Union Stagehands, Cleanup; Piano.  
**Note:** Bans punk rock.

**Great Yarmouth—Wellington Pier Complex, Marine Parade, Great Yarmouth, Norfolk. Tel: (0493) 4418.** Gen. Mgr.: Dick Condon; **Stage Mgr.:** R. Surlace. (Pavilion Theatre seats 1200 permanent; Winter Gardens seats 725 portable; Outdoor Ring seats 1100 portable).  
**Sound:** Shure sound system.  
**Services/Facilities:** Promotion, Ushers, Security, A/V Ops./Engs., Electricians, Sound Technicians, Cleanup.

**Harrigate—Harrigate Conference & Exhibition Centre, Kings Rd., Harrigate, North Yorks. Tel: (0423) 504684.** (Seats 1312).

**Move—King Alfred Sports Centre, Kingsway, Move, Sussex BN3 2WW.**  
**Leeds—City Varieties Music Hall, The Headrow, Leeds 1. Tel: (0532) 30808.** (Seats 733 permanent, proscenium 5.18m x 6.10m x 4.88m).  
**Sound:** Westrex amps, speakers (integrated in proscenium); STC mikes.  
**Lighting:** Furze 12-way board; 1 Strand sunspot.  
**Services/Facilities:** Ticket Takers, Ushers, Electricians, Cleanup.  
**Note:** Not suitable for hard rock; bond posting required.

**Leeds—Leeds Univ., The Refectory, Leeds Univ. Union, University Rd., Leeds LS2 9JT. Tel: (0532) 39071.** (Seats 1500 portable, platform 4'x40'x25').  
**Services/Facilities:** Promotion, Ticket Takers, Security, Non-Union Stagehands, Electricians, Cleanup.

**Leeds—Victoria Hall, Leeds Town Hall, Calverley St., Leeds, Yorks. Tel: (0532) 462352.**

**Leicester—DeMontfort Hall, Granville Rd. Tel: (0533) 549922 x 7330.** Mgr.: O.A.ingham; **Ass't Mgr.:** R.J. Orr; **Hall Keeper:** B. Clance. (Seats 1092 permanent, 1464 portable).  
**Sound:** Mixer—8 channels; PA  
**Lighting:** Rank Strand board; 2 follow spots.  
**Services/Facilities:** Promotion, Ticket Takers & Printing, Ushers, Security, Rehearsal Rooms, Non-Union Stagehands, Electricians, Cleanup; Piano, Organ.

**Leicester Palais. Tel: (0533) 59967.** (Seats 1200).

**Liverpool—Empire Theatre, Lime St. Tel: (051) 709-3514.** Gen. Mgr.: Charles J. O'Neill; **Ass't Mgr.:** Roy Wahlers; **Stage Mgr.:** Geoff Milnes; **Technical Dir.:** F.K. Oliver; **Chief Electrician:** Kevin Roach. (Seats 2312 permanent, proscenium 28'x48'x39').  
**Sound:** Electrosonic mixer—10 channels; associate equipment.  
**Lighting:** Rank 160-way light palette; 2 Pani follow spots; Rank Strand spots.  
**Services/Facilities:** Promotion, Ticket Takers & Printing Ushers, Security, IATSE & Non-Union Stagehands, Electricians, Sound Technicians, Cleanup.  
**Note:** Bans punk rock.

**Liverpool Football Club, Anfield Rd., Liverpool 4. Tel: (051) 263-2361.** (Seats 52,500).

**Liverpool Philharmonic Hall. Tel: (051) 709-3789.**

**Liverpool—Royal Court Theatre, Roe St., Liverpool 1. Tel: (05) 708-7411.**

**Liverpool—St. Georges Hall, PO Box 148, Kingsway House, Hatton Garden, Liverpool L69 20J. Tel: (051) 227-3911 x 129.**

**Llanelli—Multi-Venue Entertainment Centre. (Theatre 1 seats 516; Theatre 2 seats 270).**  
**Services/Facilities:** Rehearsal Rooms; Dressing Rooms.

**London—Acklam Community Hall, 36 Acklam Rd., London W10. Tel: (01) 960-4590.** (Seats 250, platform 2'x20'x7').  
**Lighting:** 2 1000-watt floodlights.  
**Services/Facilities:** Promotion, Rehearsal Rooms, Cleanup.

**London—Alexandra Palace & Park, Wood Green, London N22 4AY. Tel: (01) 444-7203.** Mgr.: Louis Bizat; **Ass't Mgr.:** Tim Walsh. (Alexandra Park seats 20,000 portable, portable platform; Alexandra Pavilion seats 4000 portable, portable platform; Palm Court seats 1000 portable, portable platform).  
**Services/Facilities:** Promotion, Ticket Takers & Printing, Ushers, Security, Rehearsal Rooms, Electricians, Cleanup; Catering.  
**Note:** Bond posting required.

**London—Astoria Theatre & Leisure Centre, 157 Charing Cross Rd., London WC2. Tel: (01) 437-5757.** (Seats 1125).  
**Services/Facilities:** Phillips 35 mm/70 mm Projectors, Screens, Catering.

**London—The Centre, 12 Adelaide St., London WC2. Tel: (01) 930-2561.** (Centrefolk seats 50 portable, platform 9'x6'x4').  
**Lighting:** Improvised domestic lights.  
**Services/Facilities:** Ticket Takers, Ushers, Rehearsal Rooms, Cleanup.  
**Note:** Not suitable for hard rock.

**London—Covent Garden Royal Opera House, London WC2. Tel: (01) 240-1200.** (Seats 2180).

**London—Oingwalls Dance Hall, Camden Lock, London NW1. Tel: (01) 267-4967.** Mgr.: Roger Bannister; **Stage Mgr.:** David Goodman. (Seats 400 portable).  
**Lighting:** Mixed lighting supplied by Pink Floyd.  
**Services/Facilities:** Promotion, Ticket Takers, Ushers, Security, Electricians, Sound Technicians, Cleanup.  
**Note:** Bond posting required.

**London—Hammersmith Palais, 242 Shepherds Bush Rd., London W6. Tel: (01) 748-2812.** Mgr.: Bill Tiley; **Ass't Mgr.:** Tony Capucci; **Stage Mgr. & Electrician:** John Phelan. (Seats 2000 portable, proscenium 3'x30'x15').  
**Sound:** WEM mixer—16 channels, 100-watt amps, 1000-watt speakers

(both sides of stage), 1000-watt PA—16 inputs, crossover; AKG, Shure mikes.  
**Lighting:** Electrosonic 36-way, 2-group board; 2 Rank Strand CSI follow spots; 16 spots.  
**Services/Facilities:** Promotion, Ticket Takers & Printing, Ushers, Security, Non-Union Stagehands, Electricians, Sound Technicians, Cleanup.  
**Note:** Bans punk rock; bond posting required.

**London—Hatchells, 67 Piccadilly, London W1. Tel: (01) 629-2001, 493-1871.** (Seats 320 permanent, 180 portable, 35'x28'x30').  
**Sound:** Squires 2000 mixer—4 channels, 300-watt PA—2 inputs; 2 Crown amps—1000 watts; Altec Lansing 6' speakers; Shure mikes.  
**Lighting:** Strand board, 6 follow spots, 15 spots.  
**Services/Facilities:** Promotion, Ticket Takers, Ushers, Security, Rehearsal Rooms, Electricians, Sound Technicians, Cleanup.

**London—Intimate Theatre, Green Lanes, Palmers Green, London N13 4DH. Tel: (01) 886-3798, 882-5795.** Mgr.: E. Trigger; **Ass't Mgr.:** G. Johnson. (Seats 442 permanent, proscenium 10'x24'x18').  
**Sound:** Custom mixer—8 channels; 1 H/H Electronic 50-watt amp; 2 custom built 1'x3' speakers (both sides of proscenium arch).  
**Lighting:** 2 Turner-Jackson pre-set boards; Strand Electric spots.  
**Services/Facilities:** Ticket Takers & Printing, Ushers, Electricians, Sound Technicians, Cleanup.  
**Note:** Bans pop and rock.

**London—Lewisham Concert Hall, Rushey Green, Catford, London SE6. Tel: (01) 690-4343.** Mgr.: A.J. Maude; **Stage Mgr.:** C. Reid. (Seats 1037 portable, proscenium 6.10m x 9.14m x 7.92m).  
**Sound:** M&M concert mixer—12 channels; 2 100-watt Vortex amps; speakers; 8 mikes.  
**Lighting:** Rank Strand board; 2 HMI's; Fresnels; Profiles.  
**Services/Facilities:** Promotion, Ushers, Security, IATSE & Non-Union Stagehands, Electricians, Sound Technicians; Organ, Piano.  
**Note:** Not suitable for hard rock; some acts may be banned.

**London—Lyceum Ballroom, Wellington St., The Strand, London WC2. Tel: (01) 836-3715.** Mgr.: Roger Rushton; **Ass't Mgr.:** Eddie Epharim. (Seats 2000 portable, platform 24'x31'x22').  
**Sound:** WEM mixer—16 channels, amps, 1200-watt PA—16 inputs.  
**Lighting:** Board; 1 CSI follow spot.  
**Services/Facilities:** Ticket Takers, Ushers, Security, Rehearsal Rooms, Non-Union Stagehands, Electricians, Sound Technicians, Cleanup.  
**Note:** Bans some punk bands; promoter posts bond for punk bands.

**London—Marquee, 90 Wardour St., London W1. Tel: (01) 437-6603.** Mgr.: Jack Barrie. (Seats 400, platform 3'x35'x18'x20').

**London—Mayfair Ballroom, High Rd., Tottenham, London N17. Tel: (01) 808-4179.** Gen. Mgr.: J. Carle. (Seats 1000, proscenium 2'x16'x12', platform 2'x23'4"x16'10").

**London—Music Machine, Camden High St., Opp. Mornington Crescent, London NW1. Tel: (01) 387-0428.** (Seats 1500).

**London—New Albany Empire Theatre, Douglas Way, Deptford, London SE8. Tel: (01) 692-0765.** Mgr.: Jenny Harris; **Ass't Mgr.:** Kathy Crossan; **Stage Mgrs.:** Dave Perry, Ross Williams. (Seats 200 permanent, 150 portable, platform 19'x32').  
**Sound:** Soundcraft mixer—20 channels; 8 500-watt HH electronic amps; Bose speakers (grid in roof); 2000-watt JBL/Amcron PA—20 inputs; Klark Teknik 22-band graphic equalizers; AKG, Beyer, Shure mikes.  
**Lighting:** Berkey Colortran board; 2 CSI follow spots; Rank Strand spots.  
**Services/Facilities:** Promotion, Ticket Takers & Printing, Ushers, Rehearsal Rooms, A/V Ops./Engs., Electricians, Sound Technicians, Cleanup; Piano, Guitar.  
**Note:** Planned opening for theatre is Sept. 1981.

**London—New Golden Lion, 490 Fulham Rd., London SW6. Tel: (01) 385-3942.** Mgr.: S. Sullivan; **Ass't Mgr.:** E. Donnelly. (Seats 200 permanent, 85 portable, proscenium 35'x14'x14').  
**Lighting:** 6 500-watt spots.  
**Services/Facilities:** Promotion, Ticket Takers & Printing, Ushers, Security.  
**Note:** Bans punk rock.

**London—Odeon Theatre, Queen Caroline St., Hammersmith, London W6 9QH. Tel: (01) 748-4081.** Gen. Mgr.: Phil Leivers; **Stage Mgr.:** Richard Smith; **Booker:** Barry Keward. (Seats 3483 permanent, 400 standing room).  
**Sound & Lighting:** All systems/designs accommodated.  
**Services/Facilities:** Promotion, Ticket Takers & Printing, Security, Non-Union Stagehands, Electricians, Cleanup; Dressing Rooms, Boxoffice.

**London Palladium, Argyll St., London W1A 3AB. Tel: (01) 437-6166.** Gen. Mgr.: John S. Avery; **House Mgr.:** Ken Rowcliffe; **Stage Mgr.:** Fred Pearson. (Seats 2317).  
**Sound:** Rush Electronics mixer—60 channels; 16 BGW/Amcron 800-watt amps; Aadvark, Eastlake speakers (vertical stack each side of proscenium); 10,000-watt SSE/Aadvark PA—up to 300 inputs; Klark, Orban, White equalizers; AKG, Beyer, Electro-Voice, Neumann, Shure mikes; monitors.  
**Lighting:** Rank Strand MMS 260-memory board—240 channels; Selmer arc; CCT, Rank Strand spots.  
**Services/Facilities:** Promotion, Ticket Takers & Printing, Ushers, Security, Rehearsal Rooms, A/V Ops./Engs., Electricians, Sound Technicians, Cleanup; Fender Rhodes, Hammond Organ, Various Pianos.  
**Note:** Not suitable for hard rock.

**London—Queen Elizabeth Hall & Purcell Room, South Bank, London SE1 8XX. Tel: (01) 928-3641 (mgmt.), 928-3191 (boxoffice).** Gen. Mgr.: Michael Kaye. (Queen Elizabeth Hall seats 1100, platform 2'x42'x327'; Purcell Room seats 370, platform 2'x4'x11').

**London—Rainbow 2, Rainbow Theatre, Finsbury Park, London N4. (Seats 200, 1000 standing room).**

**London—Rock Garden, 6 The Piazza, Covent Garden, London WC2. Tel: (01) 240-3961.** Mgr.: Dave Taylor; **Ass't Mgr.:** Neil McLeod; **Stage Mgr.:** John McDonnell. (Seats 240 portable, proscenium 2'6"x14'x13').  
**Lighting:** Rank Strand board; Pulsar sound-to-light unit; 6 Fresnels; 4 1KW Par blazers.  
**Services/Facilities:** Promotion, Ticket Printing, Security, Cleanup.  
**Note:** Not suitable for hard rock; bans striptease acts.

**London—Royal Albert Hall, Kensington Gore, London SW7 2AP. Tel: (01) 589-3203.** (Seats 5604, platform 37'x25').  
**Services/Facilities:** Ticket Takers & Printing, Ushers, Non-Union Stagehands, Electricians, Sound Technicians, Cleanup.  
**Note:** Not suitable for hard rock.

**London—Royal Festival Hall, South Bank, London SE1 8XX. Tel: (01) 928-3641 (mgmt.), 928-3191 (boxoffice).** Gen. Mgr.: Michael Kaye. (Seats 3000, platform 2'6"x59'6"x19'10").

**London—Royalty Nitespot, Winchmore Hill Rd., Southgate, London N14. Tel: (01) 886-4112.** Mgr.: A. Webb; **Ass't Mgr.:** R. Dance. (Seats 800 permanent, 800 portable, proscenium 14'x30'x15').  
**Lighting:** Full Littlelab house & stage system; 100-amp/3-phase facility; 2 follow spots; 10 spots.

**Services/Facilities:** Promotion, Ticket Takers & Printing, Ushers, Security, Non-Union Stagehands, Electricians, Cleanup.

**London—St. John's Smith Square, Smith Square, London SW1P 3HA. Tel: (01) 222-2168.** Dir.: Joanna Brendon. (Seats 500 permanent, 100 portable, variable platform).  
**Lighting:** Remote control board—12 channels; 500-watt Fresnels; 500-watt ellipsoidals.  
**Services/Facilities:** Promotion, Ticket Takers & Printing, Ushers, Security, Electrician, Cleanup.  
**Note:** Not suitable for hard rock; some acts may be banned.

**London—Theatre Royal Drury Lane, Catherine St., London WC2B 5JF. Tel: (01) 836-3687.** Gen. Mgr.: George Hoare. (Seats 2249 permanent, proscenium 26'x42'x35').  
**Services/Facilities:** Promotion, Ticket Takers & Printing, Ushers, Security, Rehearsal Rooms, Electricians, Cleanup.  
**Note:** Not suitable for hard rock.

**London—Wembley Arena, Empire Way, Wembley, Middx. HA9 0DW. Tel: (01) 902-8833.** Telex: 8811735. (Seats 8000).

**London—Wigmore Hall, 36 Wigmore St., London W1H 9DF. Tel: (01) 486-1907, 935-2141.** Mgr.: W. Lyne; **Ass't Mgr.:** K. Nimmo. (Seats 540 permanent, stage 25'x17').  
**Lighting:** Dimmers; 8 spots.  
**Services/Facilities:** Ticket Takers & Printing, Ushers; Steinway Concert Grand Piano.  
**Note:** Not suitable for hard rock.

**Manchester—Belle Vue Exhibition Halls, Hyde Rd. Tel: (061) 223-1331.** (Seats 3000).

**Manchester—The Forum Halls, Wythenshawe, c/o Recreational Servs. Dept., Manchester City Council, Cumberland House, Crown Square, Manchester M6D 3BB. Tel: (061) 346-3377 x 7325/67.** (Large Hall seats 1000; Small Hall seats 160).

**Manchester—Free Trade Hall, Peter St., Manchester M2 3NQ, c/o Recreational Servs. Dept., Manchester City Council, Cumberland House, Crown Square, Manchester M6D 3BB. Tel: (061) 346-3377 x 7325/67.** (Seats 2529, platform 2000 square feet; Lesser Free Trade Hall seats 425).

**Manchester—Recreational Servs. Dept., Cumberland House, Crown Square, Manchester M6D 3BB. Tel: (061) 3377 x 7367.**

**Manchester—Univ. of Manchester Students Union, Oxford Rd., Manchester M13 9PL. Tel: (061) 273-5111.** (Seats 1200).

**Middlesbrough—Ayresome Park, Cleveland. Tel: 89659.** (Seats 10,000).

**Newcastle—City Hall, Newcastle 1.**

**Newcastle upon Tyne—Theatre Royal, Grey St., Newcastle upon Tyne NE1 6BR. Tel: (0632) 22061, 20997.** Mgr.: J.M. Grayson; **Ass't Mgr.:** O. Bonnar; **Stage Mgr.:** G. Spencer. (Seats 1379).

**Nottingham—Burden Park. (Seats 60,000).**

**Oxford—New Theatre, George St., Oxford.**

**Oxford—Oxford Playhouse, The University Theatre, Beaumont St., Oxford OX1 2LW. Tel: (0865) 47133/4.** Admin.: Barry Sheppard; **House Mgr.:** John Lucas; **Technical Dir.:** K.E. Bonfield.

**Oxford—Town Hall, St. Aldates, Oxford.**

**Plymouth—Plymouth City Entertainment, Royal Bldg., St. Andrews Cross, Plymouth, Devon. Tel: (0752) 261125.** **House Mgr.:** Peter Mullington; **Mktg. Dir.:** Roger Matthews. (Plymouth Hoe Theatre seats 545 permanent, proscenium 3.66m x 8.53m x 9.14m).  
**Sound:** Milbank 6-way mixer, 100-watt amps; 100-watt Eagle amps; 60-watt Tannoy speakers (on stage); equalizer; AKG, Beyer mikes.  
**Lighting:** Strand Sunset 42-way board; Strand follow spots; Furze spots.  
**Services/Facilities:** Promotion, Ticket Takers & Printing, Ushers, Security, IATSE Stagehands, Electricians, Sound Technicians, Cleanup.

**Plymouth—Top Rank Plymouth Suite, 34 Union St., Plymouth, Devon. Tel: (0752) 62479.** (Seats 900 portable, proscenium 9'x40'x10', platform 18'x40'x20').  
**Sound:** H & H mixer—16 channels, 4 2000-watt amps, graphic equalizers; Martin 1000-watt speakers (sides of stage), 1000-watt PA—16 inputs; Shure mikes; reel to reel tape deck; Bacchus disco unit; 300-watt Martin feedback.  
**Lighting:** Rank Strand board, 2 1000-watt follow spots, 12 spots.  
**Services/Facilities:** Promotion, Ticket Takers & Printing, Ushers, Security, A/V Ops./Engs., Electricians, Sound Technicians; Piano, 16mm Projector, Slide Projector.

**Portsmouth—Guildhall, c/o Dept. of Leisure Servs., Portsmouth PO1 2AD. Tel: (0705) 834146.** Entertainment Mgr.: R. Radford; **Ass't Mgr.:** C. Carley; **Stage Mgr.:** K. Beach. (Seats 2017).  
**Sound:** Strand Sound mixer—16 channels, PA—19 inputs; 3 Turner amps, equalizers; Altec speakers; AKG, Beyer, Shure mikes.  
**Lighting:** Strand MMB board; 3 1200-watt Pani HMI's; spots; CCT, Strand lanterns.  
**Services/Facilities:** Promotion, Ticket Takers & Printing, Ushers, Security, Non-Union Stagehands, Electricians.

**Portsmouth—Locarno Ballroom, 31 Arundel St., Portsmouth, Hampshire. Tel: (0705) 25491.** (Locarno seats 1000 portable; Bali Hai Suite seats 200 portable, stage 12'x6'x1').

**Locarno Ballroom**  
**Sound:** MRE mixer—12 channels; 2 H/H amps—600 watts; 3 JBL & Imon speakers—500 watts (ceiling); 1 H/H monitor; 11 AKG mikes; Roland space echo.  
**Lighting:** Strand electric dimmer, 2 1000-watt follow spots, stage & floor spots.

**Bali Hai Suite**  
**Sound & Lighting:** DJ Unit, Twin Deck; Completely Self-Contained.  
**Services/Facilities:** Promotion, Ticket Takers & Printing, Ushers, Security, Rehearsal Rooms, Non-Union Stagehands, Electricians, Sound Technicians, Cleanup.  
**Note:** Bans punk rock; bond posting required.

**Preston—Guild Hall, Preston, Lancs. Tel: (0772) 21921.** Contact: Vin Summer. (Grand Hall seats 2142; Charter Theatre seats 801).

**Purley—Cinderellas Rockefelleras, 112 Brighton Rd., Purley, Surrey. Tel: (01) 660-4839.** Gen. Mgr.: T. Bromage. (Seats 1100 portable, proscenium 2'x35'x17', platform 2'x5'x15').  
**Sound:** Mixer—12 channels, 8 amps—600 watts total, 8 100-watt speakers; 800-watt PA—8 inputs; 6 AKG mikes.  
**Lighting:** Custom board, 2 1000-watt & 1 2000-watt follow spots; 8 1000-watt & 1 2000-watt spots; 4 500-watt pin spots.  
**Services/Facilities:** Promotion, Ticket Takers & Printing, Ushers, Security, Rehearsal Rooms, Non-Union Stagehands, Electricians, Sound Technicians, Cleanup.  
**Note:** Bans punk rock; bond posting required.

**Reading—The Hexagon, Civic Centre, PO Box 600, Reading, Berks. RG1 7UA. Tel: (0734) 55911, 56215.** Dir.: Murray Edwards; **Dpns. Mgr.:** Howard Duckworth; **Chief Technician:** Mike Hoyle. (Seats 970 permanent, 514 portable, variable proscenium).  
**Sound:** Yamaha mixer—32x8 channels; 6 180-watt Peavey amps, speakers (portable); AKG, Calarec, Electro-Voice, Shure mikes.



Lighting: Rank Strand Compact 120 board; 1000-watt follow spots; 230 spots.  
Services/Facilities: Promotion, Ticket Takers & Printing, Ushers, Security, Rehearsal Rooms, IATSE & Non-Union Stagehands, A/V Ops./Engs., Electricians, Sound Technicians, Cleanup; Steinway Grand Piano, Catering.

Scarborough—Floral Hall Theatre, Queens Parade, Scarborough, North Yorks. Tel: (0723) 72185, 73039, 69151. (Seats 1620, proscenium 14'30" x 19'4")  
Sound: Soundcraft mixer—20 channels; 4 TDA-Vortexion 100-watt amps; speakers; Shure, Unisphere mikes.  
Lighting: Strand board, follow spots.  
Services/Facilities: Promotion, Ushers, Security, Non-Union Stagehands, A/V Ops./Engs., Electricians, Sound Technicians, Cleanup.  
Scarborough—Futurist Theatre, Foreshore Rd., North Yorks. Tel: (0723) 65789.

Scarborough—The Spa. Tel: (0723) 69151.  
Sheffield—City Hall, Barker's Pool, Sheffield 1, South Yorks. Tel: (0742) 22885. Mgr.: Mrs. Wyn Carrick; Deputy Mgr.: W. Freeman. (Oval Hall seats 2293 permanent, platform 14'5'2"; Central Suite seats 1100 portable; Memorial Hall seats 552 permanent).  
Sound: 2 30-watt Tannoy amps, 30-watt PA—4 inputs; speakers; 4 Shure mikes.  
Lighting: Board; 2 CSI follow spots.  
Services/Facilities: Promotion, Ticket Takers & Printing, Ushers, Rehearsal Rooms, Electricians, Cleanup; Pianos; Catering.  
Note: Bans punk.

Southampton—Gaumont Theatre, Commercial Rd., Southampton, Hants. Tel: (0703) 22001. Mgr.: C.K. Watts; Ass't Mgr.: Pi Payne; Stage Mgr.: Ray Abbotts.  
Note: Some acts may be banned.

Southampton—The Guildhall, Civic Centre, Southampton, Hants. Tel: (0703) 32601. Mgr.: G. Iles; Ass't Mgr.: P. Nicholson; Stage Mgr.: R. Smithers. (Seats 243 permanent, 1243 portable, proscenium 32'48" x 27'; Solent Suite seats 250 portable).  
Sound: Rediffusion mixer—12 channels, 1 35-watt & 2 100-watt amps, speakers (proscenium arch & walls); AKG, Shure mikes.  
Lighting: Thorn 3-scene, pre-set board; spots.  
Services/Facilities: Promotion, Ticket Takers & Printing, Ushers, Security, Rehearsal Rooms, Non-Union Stagehands, A/V Ops./Engs., Electricians, Sound Technicians, Cleanup; Grand Pianos.

Southend-on-Sea—Blue Boar, Victoria Ave. Tel: 43235. (Seats 158).  
Stratford-upon-Avon—Royal Shakespeare Theatre. Tel: (0789) 296655.  
Sunderland—Roker Park Ground. Tel: 72077. (Seats 63,000).  
Torquay—Princess, Festival, Babacombe & Palace Avenue Theatres, Borough of Torbay, Leisure Servs., Lyminster Rd., Torquay TQ1 3EY. Tel: (0803) 26244.

Watford—Assembly Halls, The Borough Treasurer's Dept., Rm. 18, Town Hall, Watford WD1 3EX. Tel: (32) 26400 x 205.

Watford—Pump House Theatre & Arts Centre, Local Board Rd., Watford, Herts. WD1 2JD. Tel: Watford 22792. (Studio Theatre seats 129 permanent, platform 15'x45'x20'; Colne River Room seats 130 portable, portable platform).  
Lighting: Strand board; follow spots; spots.  
Services/Facilities: Promotion, Ticket Takers, Ushers, Security, Rehearsal Rooms, Non-Union Stagehands, A/V Ops./Engs., Electricians, Sound Technicians, Cleanup.  
Note: Not suitable for hard rock.

Weymouth—Pavilion Theatre, 12 The Esplanade, Weymouth, Dorset DT4 8ED. Tel: Weymouth 783225.

Worthing—Assembly Hall, Stoke Abbott Rd., Worthing, Sussex BN11 1HQ. Tel: (0903) 39999. Mgr.: P.J. Bailey; Ass't Mgr.: R. Greenhorn; Stage Mgr.: D. Ford.

Worthing—Connaught Theatre, Union Pl., Worthing, Sussex BN11 1LG. Tel: (0903) 35334. Gen. Mgr.: David Turner; Artistic Dir.: Nicolas Young; Mktg. Mgr.: Roger Farrant. (Seats 530 permanent).  
Sound: Allen & Heath Ltd. mixer—12 channels, 100-watt PA—12 inputs; 3 Milbank amps; Electro-Voice, Philips speakers; Beyerdynamic mikes.  
Lighting: Strand board, follow spots; spots; color wheels.  
Services/Facilities: Ticket Takers, Ushers, Rehearsal Rooms, Non-Union Stagehands, Electricians, Sound Technicians, Cleanup.

## SOUND & LIGHTING

A J S Theatre Lighting & Stage Supplies, 15 Milmarnock Rd., Winton, Bournemouth, Dorset BH9 1NP. Tel: (0202) 523031.

Aarvak Electronics, Minfordd House, Ffestiniog, Gwynedd LL41 4NE. Tel: (076) 676-2571.

Albatross Sound Servs. Ltd., Strand Theatre, Aldwych, London WC2. Tel: (01) 240-3142.

Astra Theatrical Effects. Tel: (01) 387-5780, (030) 461-2022.

Atmosphere Lighting & Sound, 64 The Green, Aberdeen, Scotland. Tel: (0224) 572905.

Audio Visual Systems, West Parade Ind'l Estate, Unit 2, Halifax, West Yorks. HX1 2TF. Tel: (0422) 58600.

Bacchus Int'l Discotheque Servs., 6 Harwood Rd., London SW6 4PH. Tel: (01) 736-5566.

Britanna Row Lighting Inc., 35-39 Britanna Row, London N1 8QH. Tel: (01) 359-5275.

C T Theatre Lighting Ltd., Windsor House, 26 Willow Ln., Mitcham, Surrey CR4 4NA. Tel: (01) 640-3366. Telex: 946648.

Branches: 1 Wilson St., Bristol BS2 9HH. Tel: (0272) 426137; 6 Scotland Street Ln. W., Edinburgh, Scotland EH3 6PT.

Carbarrie Audio Ltd., 2 Cleveland St., Kempston, Beds. Tel: 855-898.

Cartey Promos., 31 St. Paul's Rd., Southsea. Tel: (0705) 818567, 21808.

Cerebrum Lighting (Sales & Hire) Ltd., 168 Chiltern Dr., Surbiton, Surrey KT5 8LS. Tel: (01) 390-0051. Telex: 892337.

Chameleon Lighting Ltd., 300-320 Acton Ln., London W4 5DJ. Tel: (01) 995-4712. Telex: 923393.

Chymes Audio Electronic, Box 87, 51/51A Ravensbourne Dr., Woodley, Reading, Berks. RG5 4LH. Tel: (0734) 690177, 781970.

Cinebuild Ltd., 101 582-8750.

Citron Ltd., Bowerhill, Halifax Rd., Melksham, Wilts. SN12 6UB. Tel: (0225) 705600. Telex: 444131.

Compa (Lighting) Ltd., 18 Rushey Green, Calford, London SE6. Tel: (01) 690-2840.

Concert Sound Ltd., 57 Bushey Grove Rd., Watford, Herts. Tel: 9240854.

Basil Douglas Ltd., 8 St. George Terr., Regent's Park Rd., London NW1. Cable: DOUGLAMUS. Telex: 021120 ref. 3353.

F T H (Futurist Theatrical Hire Ltd.), Hoyle Head Mill, New St., Earlsheaton, Dewsbury, West Yorks. Tel: (0924) 468183.

Futuristic Aids Ltd., Audio House, 104 Henconner Ln., Leeds LS13 4LQ. Tel: 565-478.

R. Hamilton & Co. Ltd., 198 Cambridge Rd., Kingston upon Thames, Surrey KT1 3FL. Tel: (01) 549-9538.

Icelectrics Ltd. Inds., 131/132 Blackdown Rural, Haste Hill, Haslemere, Surrey GU27 3AY. Tel: (0428) 2015.

Illusion Lighting Int'l Ltd., 65 Mortimer Rd., Mitcham, Surrey CR4 3TX. Tel: (01) 640-9321.

Lancelyn Lighting (Northwest), Poulton Rd., Bebington, Merseyside. Tel: (051) 334-8991.

Lancelyn Lighting (Oxford), 112 Walton St., Oxford. Tel: (0865) 511522, 512464.

Le Maitre Lighting & Effects, 316 Purley Way, Croydon, Surrey. Tel: (01) 686-9258/5421.

Light Years Ahead, 28 Fairford Ave., Barnehurst, Kent DA7 6QW. Tel: (03224) 42991.

Lindsay Audio, 8a Hayland Close, London NW9. Tel: (01) 200-5658.

Robert Luff Theatrical Hire, 36-38 Gautrey Rd., Nunhead, London SE15 2JQ. Tel: (01) 639-6911/7705, 732-2015.

M L Lighting, Shepperton Studio Centre, M Stage, Shepperton, Middx. Tel: (0928) 66021. Telex: 925079.

Meteor Lighting Ltd., 7 The Sycamores, Horbury, Wakefield, West Yorks. Tel: (0924) 274417.

Mitrex Electronics, 951 Oldham Rd., Newton Heath, Manchester M10 6FE. Tel: (061) 205-8093.

M-Jay Electronics Ltd., Albion Mills, Church St., Morley, Leeds LS27 8LY. Tel: (0532) 852075.

Multiform Lighting, Bell Ln., Uckfield, East Sussex TN22 1QL. Tel: (0825) 3348.

Musicafit, 303 Edgware Rd., London W2. Tel: (01) 402-9729.

Mustang Communications, Eastfield Ind'l Estate, Scarborough YO11 3UT. Tel: (0723) 582555, 582289.

Northern Light, 134 St. Vincent St., Glasgow, Scotland G2 5JU. Tel: (041) 248-5735.

Optikinetics Ltd., 38 Cromwell Rd., Luton, Beds. LU3 1DN. Tel: (0582) 411413. Telex: 825920.

Playlight, 15 Park St., Swinton, Manchester M27 1UG. Tel: (061) 793-5848.

Project Electronics Ltd., Westwood House, Great West Trading Estate, 979 Great West Rd., Brentford, Middx. Tel: (01) 568-1247.

Pulsar Light of Cambridge Ltd., Henley Rd., Cambridge CB1 3EA. Tel: (0223) 66798. Telex: 81697.

R & G Servs., Forest Vale Ind'l Estate, Unit 6, Valley Rd., Cinderford, Gloucester. Tel: (0594) 23197.

See Factor Lighting Ltd., 74-75 County St., London SE1 4AD. Tel: (01) 403-1466. Telex: 8952891.

Solent Sound Systems, 102 Portswold Rd., Portswold, Southampton, Hants. SO2 1FW. Tel: (0703) 552344.

Sound Creations Ltd., 9 The Butts, Worcs. Tel: (0905) 27538. Telex: 335294.

Roger Squire's Disco Centre, 176 Junction Rd., London N19 5QQ. Tel: (01) 272-7474. Branches: 1 Queen Margaret Rd., Kewinside, Glasgow, Scot. Tel: (041) 946-3303; 251 Deansgate, Manchester M3 4EN. Tel: (061) 831-7676; 125 Church Rd., Redfield, Bristol BS5 9JR. Tel: (0272) 550550.

Stagewrights, 4 Meadow Rd., Burpham, Guildford, Surrey GU4 7LW. Tel: (01) 915-1996. (Lighting)

T G R Ltd., Red Roofs, Crowthurst Rd., Lingfield, Surrey RH7 6DG. Tel: (0342) 832-559.

Tasco Ltd., 115/125 Lambeth Rd., London SE1 7JL. Tel: (01) 582-3020. Telex: 897781.

Telecomms, 189 London Rd., North End, Portsmouth. Tel: (0705) 60036.

Theatre Projects Servs. Ltd., 10 Long Acre, London WC2E 9LH. Tel: (01) 240-5411.

Theatre Sound & Lighting (Servs.) Ltd., Queens Theatre, 51 Shaftesbury Ave., London W1V 8BA. Tel: (01) 439-2441.

Theatrights, Cambridge. Tel: (0954) 50851. (Lighting only)

Theatrescene Special Effects, 12-13 Henrietta St., Suite 4, London WC2. Tel: (01) 240-2116.

Zenith Lighting Ltd., 73 Lots Rd., London SW10. Tel: (01) 351-1222. Telex: 8813089.

Special Effects  
Astra Theatrical Effects. Tel: (01) 387-5780, (030) 461-2022.

Product: Electrical Smoke Puffs; Flash Pots; Maroons; Flash Power.

Cartey Promos., 31 St. Paul's Rd., Southsea. Tel: (0705) 818567, 21808.

Cerebrum Lighting (Sales & Hire) Ltd., 168 Chiltern Dr., Surbiton, Surrey KT5 8LS. Tel: (01) 390-0051. Telex: 892337.

Product: Laser Effects; Pyrotechnics & Fireworks; Chemical Smoke Producing Machines; Projection Effects; Portable or Fixed Illuminated Dance Floors; Discotheque Effects including Pinspots; Rotating Scanners; Helicopter Spinners; Mirrors.

Cinebuild Ltd. Tel: (01) 582-8750.

Product: Rain, Snow, Smoke & Wind Machines; Controlled Fire & Explosions; Electrical & Mechanical Props.

Concept Eng'g. Bldg. 30, White Waltham Airfield, Maidenhead, Berks. Tel: Littlefield Green (062882) 5555.

Donmar Hire, 39 Earham St., London WC2. Tel: (01) 836-3221.

Product: Smoke Guns; Pyroflash.

Lancelyn Lighting (Northwest), Poulton Rd., Bebington, Merseyside. Tel: (051) 334-8991.

Product: Optical, pyrotechnic & disco effects.

Lancelyn Lighting (Oxford), 112 Walton St., Oxford. Tel: (0865) 511522, 512464.

Product: Optical, pyrotechnic & disco effects.

Product: Electrically Fired Flash Pots; Smoke Puffs; Colored Fire; Colored Flash; Flash Powder; Smoke Powder; Slow-Burning Smoke Box.

## MUSICAL INSTRUMENT SALES, RENTALS & TRANSFERS

Back & Reeve Music, 56 High St., Brandon, Suffolk. Tel: Thefford 810811.

Ban Electronic Music (Bronstaff), 97 St. John St., London EC1M 4AB. Tel: (01) 253-9410/9079. Telex: 25960.

Barratts of Manchester Ltd., 8A Oxford Rd., Manchester M1 5QA. Tel: (061) 236-0542.

Cascade Music, 44 Upper Tooting Rd., London SW17. Tel: (01) 672-3997.

Charterhouse Instruments, 47-53 St. John St., London EC1. Tel: (01) 251-3811, 250-0949.

Colac, Linton House, 39-51 Highgate Rd., London NW5 1RT. Tel: (01) 267-9239.

Counterpoint Music, 5 Queensway, Stevenage, Herts. SG1 1DA. Tel: (0438) 50815.

Ezee Hire, 7-9 Market Rd., London N7. Tel: (01) 609-0246.

General Music Strings Ltd., Treforest Ind'l Estate, Pontypridd, Mid. Glam., Wales CF37 5TY.

Bill Greenhigh Musical Instruments, 125/127 Fore St., Exeter, Devon. Tel: (0392) 30008.

H H B Hire & Sales, New Crescent Works, Unit F, Nicoll Rd., London NW10 9AX. Tel: (01) 961-3295. Telex: 923393.

H W Audio, 174 St. Georges Rd., Bolton. Tel: (0204) 388199, 31215.

M. Hohner Ltd., 39/45 Coldharbour Ln., London SE5 9NR. Tel: (01) 733-4411.

Julian's Studio Instrument Rentals Ltd., 2 Churchill Rd., London NW2. Tel: (01) 459-7294.

Kelsey Acoustics Ltd., 28 Powis Terr., London W11 1JH. Tel: (01) 727-1046.

Keyboard Hire Ltd., 176 Barnsbury Rd., London N1 1HW. Tel: (01) 837-6059.

M L Stage Equipment Hire, Shepperton Studio Centre, M Stage, Shepperton, Middx. Tel: Chertsey (09328) 66897, 66021. Telex: 925079.

Malvern Music, Malvern, Worcs.

Muscle Music Servs., 74 Great Suffolk St., London SE1 0ES. Tel: (01) 633-0065.

The Music Shop, 39 Harmer St., Gravesend, Kent DA12 2AP. Tel: (0474) 65687.

Panther Sound Hire (PSH), Block 6/8 Avon Trading Estate, Avonmore Rd., London W14. Tel: (01) 603-4438.

Playback Studio, 56 George St., London W1. Tel: (01) 486-1635.

Premier Drum Co. Ltd., Blaby Rd., South Wigston, Leicester LE8 2DF. Tel: (0533) 773121.

Professional Percussion, 2 Highgate Rd., Kentish Town NW5. Tel: (01) 485-4434/0822.

R & G Servs., Forest Vale Ind'l Estate, Unit 6, Valley Rd., Cinderford, Gloucester. Tel: (0594) 23197.

Rotosound Music Strings, 20 Upland Rd., Bezxleyheath, Kent DA7 4NR. Tel: (01) 304-4711. Telex: 898031.

Edwin Shirley (Trucking), 85 Bell St., London NW1. Tel: (01) 724-0749.

Wilfred Smith (Harps) Ltd., 15 Castelnau, Barnes, London SW13 9RP. Tel: (01) 748-6991, (034) 285-2126.

Star Hire, The Store, Clare Crescent, Baldock, Herts. Tel: (0462) 892480.

Superworld Music Strings, Morewood Close, Unit 1, Sevenoaks, Kent TN13 2HU. Tel: (0732) 50838. Telex: 898031.

Symingway/E. Zee Hire, 7/9 Market Rd., London N7. Tel: (01) 609-3041. Telex: 8952605.

Taphouses, Magdalan St., Oxford.

Telecomms, 189 London Rd., North End, Portsmouth. Tel: (0705) 60036.

Thomas Musical Instruments Ltd., 6 Abercorn Trading Estate, Manor Farm Rd., Alport, Wembley, Middx. Tel: (01) 903-3081. Telex: 922493.

Peter Webber Hire, Disraeli Rd., Putney SW15. Tel: (01) 870-8765.

Worcester Music Centre Ltd., 3/5 Bull Entry, Worcs. Tel: (0905) 20279.

Yamaha, Mount Ave., Bletchley MK1 1JE. Tel: (0908) 71771.

Staging & Costumes  
Ann Allison, 20 Gambier Terr., Liverpool. Tel: (051) 709-5382. (Costumes)

Bermans & Nathans, 18 Irving St., Leicester Square, London WC2H 7AX. Tel: (01) 839-1651. (Costumes)

Bermans & Nathans Stage Jewellery, 40 Camden St., London NW1 0EN. Tel: (01) 387-0999.

Birmingham Rep Costumes & Props Hire (Birmingham Repertory Theatre Ltd.), 02zells St. off Broad St., Birmingham 1. Tel: (021) 643-6034. (Costumes)

Brighton Theatrical Costumiers, 34 Upper North St., Brighton, Sussex. Tel: (0273) 25342. (Costumes & Makeup)

Brodie & Middleton Ltd., The Theatrical Suppliers, 79 Long Acre, Covent Garden, London WC2E 9NH. Tel: (01) 836-3280/9. (Staging)

Brunskill & Kingman Ltd., 1 Filcroft St., London WC2H 9QH. Tel: (01) 836-6186, 735-1518. (Staging)

Celebrity Cleaners, 156a Wardour St., London W1. Tel: (01) 437-5324. (Costume cleaning)

John Collins Construction Ltd., 10 Almond Rd., Bermondsey, London SE16. Tel: (01) 231-0779. (Staging)

Cosprop Ltd., 26-28 Rochester Pl., London NW1. Tel: (01) 485-6731. (Costumes)

N & I Castello Ltd., 225 Red Lion Rd., Tolworth, Surbiton, Surrey KT6 7RF. Tel: (01) 397-7830. (Staging)

Costume Hire Dept., Royal Shakespeare Theatre, Stratford-upon-Avon. Tel: (0789) 5920. (Costumes)

Cover-Girl Shoes, 95 Upper St., Dept. 9, Islington Green, London N1. Tel: (01) 359-2648, 226-6779. (Costumes)

Craig-Louth Assocs., 27 Westover, Frome, Somerset BA11 4ET. Tel: (0373) 61809. (Staging)

Trevor Cresswell Org., Opposite Drill Hall, Town Centre, Bury, Manchester. Tel: (061) 764-3227. (Costumes)

Cygnus Studios, Festival Theatre Workshop, Wellington St., Cambridge CB1 1HW. Tel: (0223) 354758, (022) 026-2985. (Staging)

Danswear Centre, 5 Dixon St., Glasgow, Scotland G1 4AL. Tel: (041) 221-6054/5518. (Costumes)

Dauphine Stage Hire, 8 West St., Old Market, Bristol BS2 0HB. Tel: (0272) 551700, 551997. (Costumes, Wigs, Makeup)

David Delacey, 38 Somerfield Rd., London N4. Tel: (01) 226-1201. (Costumes)

Eddie's Tailor, 69 Beak St., London W1. Tel: (01) 439-9391. (Costumes)

Fantasy Studios, 22 Coronet St., London N1. Tel: (01) 739-1948. (Staging & Costumes)

Florence Fashion, 92/94 Great Titchfield St., London W1P 7AG. Tel: (01) 636-7233. (Costumes)

Gaytime & Gala, 128 Seaside, Eastbourne, East Sussex BN22 7QP. Tel: (0323) 30883. (Costumes & Stage Makeup)

Tony Guest, Old Empire Theatre, St. Paul's Rd., Smethwick, Warley, West Midlands B66 1EE. (Staging)

Hairraisers Ltd., 1-4 Fingest House, Lilestone St., London NW8. Tel: (01) 723-4058. Telex: 27655. (Wigs)

# INTERNATIONAL

Peter Hart, Bridge Cottage, Waltham Rd., Ruscombe, Twyford, Berks. Tel: (0734) 340756.

Hi Fi: Tel: (038) 483-2710, (0902) 731067. (Staging)

Anthony Hill Designs Ltd., PO Box 9, Shepshed, Leicestershire LE12 9DJ. Tel: (05095) 2657. (Staging)

Imitation, 160 High Rd., Woodgreen, London N22 6EB. Tel: (01) 888-8216/7580. (Costumes)

Chris James & Co., 11 New Wharf Rd., London N1 9RT. Tel: (01) 837-3062. Tel: 847777. (Staging)

King Cole Tube Bending Co. Ltd., 40 Buckland Rd., Pen Mill Trading Estate, Yeovil, Somerset BA21 5EJ. Tel: (0935) 26141. (Staging)

Lancelyn Lighting (Northwest), Poulton Hall Farm, Poulton Rd., Bebington, Merseyside. Tel: (051) 334-8991. (Wigs & Beards, Stage Makeup)

Lancelyn Lighting (Oxford), 8 St. Bernards Rd., Oxford. Tel: (0865) 512464, 511522.

Branch: 112 Walton St., Oxford. Tel: (0865) 512464, 511522. (Staging, Wigs & Beards, Stage Makeup)

June Lornie Fashions/Stagewear, 83 Seel St., Liverpool 1. Tel: (051) 708-9440, 920-0655. (Costumes)

Mara & Kingman Ltd., 57 New Church Rd., London SE5 7JH. Tel: (01) 703-6442. (Staging)

Maskerade, 50 Long St., Middleton, Manchester. Tel: (061) 653-7453. (Costumes)

Matrix Fashion Studio, 35 High St., Long Eaton, Nottingham. Tel: (060) 766-7272. (Costumes)

Morris Angel's, 119 Shaftesbury Ave., London WC2. Tel: (01) 836-5678. (Costumes)

Needle & Thread, 28 Tamworth Rd., Long Eaton, Nottingham. Tel: (060) 766-1385. (Costumes)

P M Prod'n's, St. George's Studio, Wood End Ln., Filongley, Nr. Coventry CV7 8DF. Tel: (0676) 41390. (Staging & Costumes)

Paul Tailors, 32 Berwick St., London W1. Tel: (01) 437-3520. (Costumes)

Permade, 47 Berwick St., London W1V 3RA. Tel: (01) 434-1680. (Costumes)

David Perry, Old Empire Theatre, St. Paul's Rd., Smethwick, Warley, West Midlands B66 1EE. Tel: (021) 558-0415, 747-4187. (Staging)

Peter M. Pullon, see PM Prod'n's

Rank Strand, PO Box 51, Great West Rd., Brentford, Middx. TW8 9HR. Tel: (01) 568-9222. Tel: 27976. (Staging)

Peter Regan Theatrical Org. Ltd., Carnival House, Plarstow Ln., Bromley, Kent. Tel: (01) 460-0800. (Staging & Costumes)

Anne Reid Theatrical Hires, 7 Westbank Quadrant, Glasgow, Scotland G12. Tel: (041) 334-4900. (Costumes)

Bert Richman Ltd., Units 1127, 1128 & 1129, 41 Norwood Rd., London SE24 9AA. Tel: (01) 674-6344/8403. (Staging)

Rosco Teamwork, 49 Shelton St., London WC2. Tel: (01) 240-1929, 836-9960. (Staging)

Russell & Chapple Ltd., 23 Monmouth St., London WC2H 9DE. Tel: (01) 836-7521. (Staging)

S P I V Theatrical Tailors, 79 Robertson St., Glasgow, Scotland Tel: (041) 204-1382

Sapphire Prod'n's, Carnival House, Colston St., Bristol 1. Tel: (0272) 24924. (Staging & Costumes)

Stage Door, 19 Little Underbank, Stockport, Cheshire. Tel: (061) 480-0735. (Staging & Costumes)

Stagesets (London), 22-24 & 42 Peto St. S., London E16 1AJ. Tel: (01) 476-1019. (Staging)

Stage-wear, 8 Frederick St., 1st fl., Sunderland, Tyne & Wear SR1 1NA. Tel: (0783) 73452. (Costumes, Hats & Makeup)

Stagewear Unlimited, 73 Doncaster Rd., Goldthorpe, Yorks. Tel: (0709) 892893.

Stagewrights, 4 Meadow Rd., Burgham, Guildford, Surrey GU4 7LW. Tel: (01) 915-1996. (Staging)

Stanpars (Professional Wigs), 239 Mile End Rd., London E1. Tel: (01) 790-3996/3621. (Costumes & Wigs)

Vicky Star, 6 Newburgh St., 2nd fl., London W1Y 1LH. Tel: (01) 734-5124. (Costumes)

Theatreland, 14 Soho St., London W1V 6HB. Tel: (01) 437-2245. (Costumes)

Waldo's Costumes, 11 Wyldes Ln., Worcs. Tel: (0905) 353630. (Costumes)

Kimpton Walker, 70 Silverthorne Rd., Battersea, London SW8 3HE. Tel: (01) 720-0573. (Staging)

Wardrobe Costume Design & Prod'n, 71 Endell St., Covent Garden, London WC2. Tel: (01) 836-3752. (Costumes)

S.B. Watts Ltd., Princess House, 144 Princess St., Manchester M1 7EN. Tel: (061) 273-2683. (Costumes)

Colin Wild, 12 Newburg St., London W1. Tel: (01) 658-4092, 437-3166. (Costumes)

## REHEARSAL STUDIOS

Airedale Studio, Airedale House, Liversedge, West Yorks. Tel: 409652

Ban Electronic Music, 89/97 St. John St., London EC1M 4AB. Tel: (01) 253-9410/9079. Telex: 25960

Burton Rooms, Gloucester Rd., Oxford.

Citycreek Ltd., 5 Langley St., London WC2. Tel: (01) 379-7022

Essex House Music Studios, 12 Baltic St., London EC1Y 0TB. Tel: (01) 253-9429, 318-6237

Ezee Hire, 7-9 Market Rd., London N7. Tel: (01) 609-3041. Telex: 8952605

Hope & Anchor, Upper St., London N1. Tel: (01) 734-9072

Independent Rec'g Studios, 39 Harmer St., Gravesend, Kent DA12 2AP. Tel: (0474) 65687.

Kingsway Rec's Ltd., 129 Kingsway, London WC2. Tel: (01) 242 7245. Tel: 28695.

M L Rehearsals, Shepperton Studio Centre, M Stage, Shepperton, Middx. Tel: Chertsey (09328) 66303. Telex: 925079.

M & W Music Ltd., Vineyard, Sanctuary St., London SE1. Tel: (01) 403-0007/0020, 407-9768.

National Opera Studio, 1 Mermaid Court, Borough High St., London SE1. Tel: (01) 403-1090. Local branch: 61 Westminster Bridge Rd., London SE1. Tel: (01) 261-9267.

Old Fire Station, George St., Oxford.

Rhoda Rogers Rehearsal Studio, 4 Carlisle St., Soho Square, London W1. Tel: (01) 734-8396.

Telecomms Studios, 189 London Rd., North End, Portsmouth. Tel: (0705) 60036. (Rec'g)

Wigmore-Bosendorfer Studios, 38 Wigmore St., London W1. Tel: (01) 935-2265.

Wendy Wisbey Studios, 2 Rupert Rd., Corner of Bath Rd., London W4. Tel: (01) 994-5378/1210.

Wendy Wisbey Studios, 2 Rupert Rd., Corner of Bath Rd., London W4. Tel: (01) 994-5378/1210.

Wendy Wisbey Studios, 2 Rupert Rd., Corner of Bath Rd., London W4. Tel: (01) 994-5378/1210.

Wendy Wisbey Studios, 2 Rupert Rd., Corner of Bath Rd., London W4. Tel: (01) 994-5378/1210.

Wendy Wisbey Studios, 2 Rupert Rd., Corner of Bath Rd., London W4. Tel: (01) 994-5378/1210.

Wendy Wisbey Studios, 2 Rupert Rd., Corner of Bath Rd., London W4. Tel: (01) 994-5378/1210.

Wendy Wisbey Studios, 2 Rupert Rd., Corner of Bath Rd., London W4. Tel: (01) 994-5378/1210.

Wendy Wisbey Studios, 2 Rupert Rd., Corner of Bath Rd., London W4. Tel: (01) 994-5378/1210.

Wendy Wisbey Studios, 2 Rupert Rd., Corner of Bath Rd., London W4. Tel: (01) 994-5378/1210.

Wendy Wisbey Studios, 2 Rupert Rd., Corner of Bath Rd., London W4. Tel: (01) 994-5378/1210.

Wendy Wisbey Studios, 2 Rupert Rd., Corner of Bath Rd., London W4. Tel: (01) 994-5378/1210.

Wendy Wisbey Studios, 2 Rupert Rd., Corner of Bath Rd., London W4. Tel: (01) 994-5378/1210.

Wendy Wisbey Studios, 2 Rupert Rd., Corner of Bath Rd., London W4. Tel: (01) 994-5378/1210.

Wendy Wisbey Studios, 2 Rupert Rd., Corner of Bath Rd., London W4. Tel: (01) 994-5378/1210.

Wendy Wisbey Studios, 2 Rupert Rd., Corner of Bath Rd., London W4. Tel: (01) 994-5378/1210.

Wendy Wisbey Studios, 2 Rupert Rd., Corner of Bath Rd., London W4. Tel: (01) 994-5378/1210.

Wendy Wisbey Studios, 2 Rupert Rd., Corner of Bath Rd., London W4. Tel: (01) 994-5378/1210.

Wendy Wisbey Studios, 2 Rupert Rd., Corner of Bath Rd., London W4. Tel: (01) 994-5378/1210.

Wendy Wisbey Studios, 2 Rupert Rd., Corner of Bath Rd., London W4. Tel: (01) 994-5378/1210.

Wendy Wisbey Studios, 2 Rupert Rd., Corner of Bath Rd., London W4. Tel: (01) 994-5378/1210.

Wendy Wisbey Studios, 2 Rupert Rd., Corner of Bath Rd., London W4. Tel: (01) 994-5378/1210.

Wendy Wisbey Studios, 2 Rupert Rd., Corner of Bath Rd., London W4. Tel: (01) 994-5378/1210.

Wendy Wisbey Studios, 2 Rupert Rd., Corner of Bath Rd., London W4. Tel: (01) 994-5378/1210.

Wendy Wisbey Studios, 2 Rupert Rd., Corner of Bath Rd., London W4. Tel: (01) 994-5378/1210.

Wendy Wisbey Studios, 2 Rupert Rd., Corner of Bath Rd., London W4. Tel: (01) 994-5378/1210.

Wendy Wisbey Studios, 2 Rupert Rd., Corner of Bath Rd., London W4. Tel: (01) 994-5378/1210.

Wendy Wisbey Studios, 2 Rupert Rd., Corner of Bath Rd., London W4. Tel: (01) 994-5378/1210.

Wendy Wisbey Studios, 2 Rupert Rd., Corner of Bath Rd., London W4. Tel: (01) 994-5378/1210.

Wendy Wisbey Studios, 2 Rupert Rd., Corner of Bath Rd., London W4. Tel: (01) 994-5378/1210.

Wendy Wisbey Studios, 2 Rupert Rd., Corner of Bath Rd., London W4. Tel: (01) 994-5378/1210.

Wendy Wisbey Studios, 2 Rupert Rd., Corner of Bath Rd., London W4. Tel: (01) 994-5378/1210.

Wendy Wisbey Studios, 2 Rupert Rd., Corner of Bath Rd., London W4. Tel: (01) 994-5378/1210.

Wendy Wisbey Studios, 2 Rupert Rd., Corner of Bath Rd., London W4. Tel: (01) 994-5378/1210.

Wendy Wisbey Studios, 2 Rupert Rd., Corner of Bath Rd., London W4. Tel: (01) 994-5378/1210.

Wendy Wisbey Studios, 2 Rupert Rd., Corner of Bath Rd., London W4. Tel: (01) 994-5378/1210.

Wendy Wisbey Studios, 2 Rupert Rd., Corner of Bath Rd., London W4. Tel: (01) 994-5378/1210.

Wendy Wisbey Studios, 2 Rupert Rd., Corner of Bath Rd., London W4. Tel: (01) 994-5378/1210.

Wendy Wisbey Studios, 2 Rupert Rd., Corner of Bath Rd., London W4. Tel: (01) 994-5378/1210.

Wendy Wisbey Studios, 2 Rupert Rd., Corner of Bath Rd., London W4. Tel: (01) 994-5378/1210.

Wendy Wisbey Studios, 2 Rupert Rd., Corner of Bath Rd., London W4. Tel: (01) 994-5378/1210.

Wendy Wisbey Studios, 2 Rupert Rd., Corner of Bath Rd., London W4. Tel: (01) 994-5378/1210.

Wendy Wisbey Studios, 2 Rupert Rd., Corner of Bath Rd., London W4. Tel: (01) 994-5378/1210.

Wendy Wisbey Studios, 2 Rupert Rd., Corner of Bath Rd., London W4. Tel: (01) 994-5378/1210.

Wendy Wisbey Studios, 2 Rupert Rd., Corner of Bath Rd., London W4. Tel: (01) 994-5378/1210.

Wendy Wisbey Studios, 2 Rupert Rd., Corner of Bath Rd., London W4. Tel: (01) 994-5378/1210.

Wendy Wisbey Studios, 2 Rupert Rd., Corner of Bath Rd., London W4. Tel: (01) 994-5378/1210.

Wendy Wisbey Studios, 2 Rupert Rd., Corner of Bath Rd., London W4. Tel: (01) 994-5378/1210.

Wendy Wisbey Studios, 2 Rupert Rd., Corner of Bath Rd., London W4. Tel: (01) 994-5378/1210.

Wendy Wisbey Studios, 2 Rupert Rd., Corner of Bath Rd., London W4. Tel: (01) 994-5378/1210.

Wendy Wisbey Studios, 2 Rupert Rd., Corner of Bath Rd., London W4. Tel: (01) 994-5378/1210.

Wendy Wisbey Studios, 2 Rupert Rd., Corner of Bath Rd., London W4. Tel: (01) 994-5378/1210.

Wendy Wisbey Studios, 2 Rupert Rd., Corner of Bath Rd., London W4. Tel: (01) 994-5378/1210.

Wendy Wisbey Studios, 2 Rupert Rd., Corner of Bath Rd., London W4. Tel: (01) 994-5378/1210.

Wendy Wisbey Studios, 2 Rupert Rd., Corner of Bath Rd., London W4. Tel: (01) 994-5378/1210.

Wendy Wisbey Studios, 2 Rupert Rd., Corner of Bath Rd., London W4. Tel: (01) 994-5378/1210.

Wendy Wisbey Studios, 2 Rupert Rd., Corner of Bath Rd., London W4. Tel: (01) 994-5378/1210.

Wendy Wisbey Studios, 2 Rupert Rd., Corner of Bath Rd., London W4. Tel: (01) 994-5378/1210.

Wendy Wisbey Studios, 2 Rupert Rd., Corner of Bath Rd., London W4. Tel: (01) 994-5378/1210.

Wendy Wisbey Studios, 2 Rupert Rd., Corner of Bath Rd., London W4. Tel: (01) 994-5378/1210.

Wendy Wisbey Studios, 2 Rupert Rd., Corner of Bath Rd., London W4. Tel: (01) 994-5378/1210.

Wendy Wisbey Studios, 2 Rupert Rd., Corner of Bath Rd., London W4. Tel: (01) 994-5378/1210.

Wendy Wisbey Studios, 2 Rupert Rd., Corner of Bath Rd., London W4. Tel: (01) 994-5378/1210.

Wendy Wisbey Studios, 2 Rupert Rd., Corner of Bath Rd., London W4. Tel: (01) 994-5378/1210.

Wendy Wisbey Studios, 2 Rupert Rd., Corner of Bath Rd., London W4. Tel: (01) 994-5378/1210.

Wendy Wisbey Studios, 2 Rupert Rd., Corner of Bath Rd., London W4. Tel: (01) 994-5378/1210.

Wendy Wisbey Studios, 2 Rupert Rd., Corner of Bath Rd., London W4. Tel: (01) 994-5378/1210.

Wendy Wisbey Studios, 2 Rupert Rd., Corner of Bath Rd., London W4. Tel: (01) 994-5378/1210.

Wendy Wisbey Studios, 2 Rupert Rd., Corner of Bath Rd., London W4. Tel: (01) 994-5378/1210.

Wendy Wisbey Studios, 2 Rupert Rd., Corner of Bath Rd., London W4. Tel: (01) 994-5378/1210.

Wendy Wisbey Studios, 2 Rupert Rd., Corner of Bath Rd., London W4. Tel: (01) 994-5378/1210.

Wendy Wisbey Studios, 2 Rupert Rd., Corner of Bath Rd., London W4. Tel: (01) 994-5378/1210.

Wendy Wisbey Studios, 2 Rupert Rd., Corner of Bath Rd., London W4. Tel: (01) 994-5378/1210.

Wendy Wisbey Studios, 2 Rupert Rd., Corner of Bath Rd., London W4. Tel: (01) 994-5378/1210.

Wendy Wisbey Studios, 2 Rupert Rd., Corner of Bath Rd., London W4. Tel: (01) 994-5378/1210.

Wendy Wisbey Studios, 2 Rupert Rd., Corner of Bath Rd., London W4. Tel: (01) 994-5378/1210.

Wendy Wisbey Studios, 2 Rupert Rd., Corner of Bath Rd., London W4. Tel: (01) 994-5378/1210.

Wendy Wisbey Studios, 2 Rupert Rd., Corner of Bath Rd., London W4. Tel: (01) 994-5378/1210.

Wendy Wisbey Studios, 2 Rupert Rd., Corner of Bath Rd., London W4. Tel: (01) 994-5378/1210.

Wendy Wisbey Studios, 2 Rupert Rd., Corner of Bath Rd., London W4. Tel: (01) 994-5378/1210.

Wendy Wisbey Studios, 2 Rupert Rd., Corner of Bath Rd., London W4. Tel: (01) 994-5378/1210.

Wendy Wisbey Studios, 2 Rupert Rd., Corner of Bath Rd., London W4. Tel: (01) 994-5378/1210.

Wendy Wisbey Studios, 2 Rupert Rd., Corner of Bath Rd., London W4. Tel: (01) 994-5378/1210.

Wendy Wisbey Studios, 2 Rupert Rd., Corner of Bath Rd., London W4. Tel: (01) 994-5378/1210.

Wendy Wisbey Studios, 2 Rupert Rd., Corner of Bath Rd., London W4. Tel: (01) 994-5378/1210.

Wendy Wisbey Studios, 2 Rupert Rd., Corner of Bath Rd., London W4. Tel: (01) 994-5378/1210.

Wendy Wisbey Studios, 2 Rupert Rd., Corner of Bath Rd., London W4. Tel: (01) 994-5378/1210.

Wendy Wisbey Studios, 2 Rupert Rd., Corner of Bath Rd., London W4. Tel: (01) 994-5378/1210.

Wendy Wisbey Studios, 2 Rupert Rd., Corner of Bath Rd., London W4. Tel: (01) 994-5378/1210.

Wendy Wisbey Studios, 2 Rupert Rd., Corner of Bath Rd., London W4. Tel: (01) 994-5378/1210.

Wendy Wisbey Studios, 2 Rupert Rd., Corner of Bath Rd., London W4. Tel: (01) 994-5378/1210.

Wendy Wisbey Studios, 2 Rupert Rd., Corner of Bath Rd., London W4. Tel: (01) 994-5378/1210.

Wendy Wisbey Studios, 2 Rupert Rd., Corner of Bath Rd., London W4. Tel: (01) 994-5378/1210.

Wendy Wisbey Studios, 2 Rupert Rd., Corner of Bath Rd., London W4. Tel: (01) 994-5378/1210.

Wendy Wisbey Studios, 2 Rupert Rd., Corner of Bath Rd., London W4. Tel: (01) 994-5378/1210.

Wendy Wisbey Studios, 2 Rupert Rd., Corner of Bath Rd., London W4. Tel: (01) 994-5378/1210.

Wendy Wisbey Studios, 2 Rupert Rd., Corner of Bath Rd., London W4. Tel: (01) 994-5378/1210.

Wendy Wisbey Studios, 2 Rupert Rd., Corner of Bath Rd., London W4. Tel: (01) 994-5378/1210.

Wendy Wisbey Studios, 2 Rupert Rd., Corner of Bath Rd., London W4. Tel: (01) 994-5378/1210.

Wendy Wisbey Studios, 2 Rupert Rd., Corner of Bath Rd., London W4. Tel: (01) 994-5378/1210.

Wendy Wisbey Studios, 2 Rupert Rd., Corner of Bath Rd., London W4. Tel: (01) 994-5378/1210.

Wendy Wisbey Studios, 2 Rupert Rd., Corner of Bath Rd., London W4. Tel: (01) 994-5378/1210.

**AFTER THE FIRE**, Epic; PM: Artiste Mgmt.  
**ALBERTO & LOST TIGROS PARAMOAS**, Logo; PM: Andrew King—Blackhill Ent.  
**ALBION BAND**, Charisma; BA: Denis Vaughan.  
**ALLEN**, Domino; PM: Graham Sclater—Tabitha Music.  
**ALL NIGHTERS**, Flamingo; BA: Junior Campbell.  
**ALLOCOCK MARTINI**, Trailer; BA: Martin Alcock.  
**ALLISON JOHN**, Alice; PM: Graham Sudbourne—Nice Mgmt.  
**ALLISONS**, Alice; PM: Graham Sudbourne—Nice Mgmt.  
**ALYSON**, Happy Face; BA: Happy Face; PM: Muff Murfin—Happy Face.  
**"AMAZING" DUFFY BROTHERS**; BA: Live Promos.  
**AMERICAN EXPRESS**, Release Talent; BA: CT Promos.; PM: Cecil Thompson—CT Promos.  
**ANDREWS, BARRY, RESTAURANT FOR DOGS**; BA: John Giddings—TBA; PM: Ian Reid—Alydor Ltd.  
**ANDREWS, ELAINE**, Igus; Contact: Klub Recs.  
**ANDREWS, HARVEY**, Polydor; BA: PM: Ann Dex.  
**ANDREWS, BOB**, Stairway; BA: Gallery Entertainments; PM: Jon Samuel—Step One.  
**ANGEL CITY**, CBS; BA: Wasted Talent.  
**ANGELIC UPSTARTS**, EMI; PM: Tony Gordon—Wedge Music.  
**ANGELWITCH**; BA: Bron Agency.  
**ANY TROUBLE**, Stiff; BA: Bron Agency; PM: Hedley Leyton—Marksmen Music.  
**APRIL HELEN**, see John Dummer.  
**ARDLEY, NEIL**; PM: Bruce May.  
**ARGENT, RODD**; PM: HR & Run.  
**ARHEGGER, JERRY**, New Music, Herald; BA/PM: New Music.  
**ARIZONA SMOKE REVUE**, Rola; BA/PM: Steve Hutt—Rola Music.  
**ARMY, THE, MAP**; PM: Magnum Artists.  
**ART BEARS**, Re; BA: RID; PM: C. Cutler—RID.  
**ASSOCIATES**; BA: Cowbell Agency.  
**ATKINSON, BOWMAN, ARISSA**; BA: Jenny Dimitri—Noel Gay; PM: Richard Armilage—Noel Gay.  
**ATROX**; BA: Bron Agency.  
**AUNTIE PUS**, Septic; PM: Helen April—Locarno Prod'ns.  
**AVON, RINQU, HH**; BA: Double H.  
**AXIS**, Neat; Contact: Neat Music.

## B

**B 52's, Island**; BA: Wasted Talent; PM: Gary Kurfirst in USA.  
**B I M, ARISSA**; BA: Wasted Talent; PM: Jeff Dexter.  
**B-MOVIE**, Some Bizzare/Deram; Contact: Deram.  
**BABY & THE MONSTERS**; BA: MacPherson Assoc.  
**BAD MANNERS**, Magnet; BA: Martin Horn—Derek Block.  
**BAD LIE, DAVID**, REL; BA/PM: John M. Mason—JDC Publ'ns.  
**BAKER, ADRIAN**, Polo; BA/PM: Seamel Prods.  
**BALLARD, BUSS**; PM: John Stanley.  
**BARBARY COAST**, Champ; BA: Allen Promos.  
**BARBOUR, FRELAND**, Lapwing; BA/PM: Lapwing Recs.  
**BARKER, LES**, Avada; BA: Rola Music.  
**BARRON, DAVE, KES**; BA: Kama Entertainment; PM: Bernie Lewis—Kama Mgmt.  
**BASEMENT 5**; BA: Bron Agency.  
**BAUHAUS**, Beggars Banquet; BA/PM: Beggars Banquet.  
**BAUMS, Klub**; BA: Marvel Music.  
**BEAT, THE, Go Feet**; BA: Wasted Talent; PM: 20/21 Music.  
**BEER, PAUL**, Rola, Avada; BA: Rola Music; PM: Steve Hutt—Rola Music.  
**BELL, CRAWFORD, & DOLLAR BAND**, Homespun; BA: Robert Walker—CAM, Outlet; PM: Robert Walker—CAM.  
**BENKS, JON**, Avada; BA: Rola Music.  
**BERRIES**; BA: RBA Ltd.; PM: John Francis—Selective Mgmt.  
**BERRY, MIKE**, Polydor; BA: Bron Agency; PM: Joan Komlosy.  
**BESHARA**, Voyage Int'l; BA: Voyage Agency; PM: Reg McLean—Voyage Agency.  
**BILU, ACKER, & HIS PARAMOUNT JAZZ BAND**; BA/PM: Acker's Int'l.  
**BISHOP, DEBBIE**; BA/PM: Alan Field.  
**BLACK AXE**, Metal; BA: ITB; PM: Frank Stuart-Brown.  
**BLACK MARKET**, Strand; BA: Gallery Entertainments; PM: Shortward Ltd.  
**BLACK SABBATH**; BA: Bron Agency.  
**BLACK SLATE**; BA: Bron Agency.  
**BLUE CATS**, Chrysalis; BA/PM: Tony Martin—Tonal Recs.  
**BLUE MAGNOLIA JASS ORCH.**, SRT; BA/PM: David Anthony.  
**BLUES BAND**, Arista; BA: Nick Peel—Performing Artists Network; PM: Ray Williams.  
**BLURT**, Armageddon; PM: Peter Jenner—Blackhill Ent.  
**BLYTH, NICK & ELAINE**, Kingsway Music Key; BA/PM: Nick & Elaine Blyth.  
**BOGDAN**, Black Label; PM: John Owen Williams—Black Snow.  
**BOGEY BOYS**, PolyGram; BA: Bron Agency; PM: Brian Kennedy—Skylark Music.  
**BOGLE, ERIC**, Coast; BA/PM: Kevin Wyatt-Lown.  
**BOND, PETER**, Leader, Highway; BA: Jean Bond.  
**BOODLE-UMS**, Lambert; BA/PM: Mrs. Casey.  
**BOOMTOWN RATS**, Phonogram; PM: Fachtina O'Kelly.  
**BOONE, DANIEL**; BA: Happy Face; PM: Muff Murfin—Happy Face.  
**BOOTHILL BOYS**, Look; BA: Mick Johns; PM: Kath Johns.  
**BOP CATS**, Magnum Force; BA/PM: Paul Barrett.  
**BOYNTON, GREG**, Rutland; PM: Tony Hedley—Hedley Ent.  
**BRADSHAW, EMILY**, Kingsway; BA/PM: New Music.  
**BRADY, PAUL**, Warner Bros.; BA/PM: Asgard.  
**BRAND X**; PM: HR & Run.  
**BREAKER**; BA: Live Promos.  
**BREATHLESS**, Magnum Force; BA/PM: Paul Barrett.  
**BRETT & DEE**, Jungle; PM: Breton & Dee.  
**BRETT, ANN & RAY, TRIO**, Charlotte; BA: Ann & Ray Brett.  
**BRIMSTONE**, Karnak; BA: Denis Vaughan.  
**BROOKER, GARY**, Phonogram; PM: Nick Blackburn & Keith Reid—Strongman Mgmt.  
**BROOKLYN, RONDELET**; BA: Dawn Promos.; PM: Paul Carpenter—Dawn Promos.  
**BROOKS, DAVE & JUNE**, Mainspring; BA/PM: LE Agency.  
**BROTHERHOOD OF MAN**, Dazzle; BA: Kennedy Street; PM: Tony Hiller.  
**BROWNE, POLLY**, Wtch; PM: Wtch Rec.  
**BROWNVILLE BANNED**, Sweet Folk All; BA: Acorn Entertainments.  
**BRUNNELL, BEAU**, Emkay; BA: Emkay Entertainments; PM: David Dunn—Cascade Entertainments.  
**BRITHORNIAID MALE VOICE CHOR.**, Sain; BA: W.J. Edwards; Contact: Ahwyn Jones.  
**BUDGIE**, Active; BA: Performing Artists Network; PM: Adrian Hopkins.  
**BUFFALO**, Heavy Metal; BA: Nita Anderson; PM: Paul Birch—Andersons.  
**BURKE, MIKE**, see Frances Ghiray.  
**BURN ASH**; BA: Live Promos.

**BURNHAM, ALAN**, Cherry Red; BA: Greg Lines & Len Attard—EGG Promos.; PM: Greg Lines.  
**BURN ASH**; BA: Live Promos.  
**BUSH, KATE, EMI**; BA: Rock Exchange; PM: Hilary Walker—Rock Exchange.  
**BUZZCOCKS**, United Artists; BA: Asgard.

## C

**CADDICK, BILL**, Highway; BA/PM: Mrs. Casey.  
**CADDICK, LAYCOCK & BOND**, Highway; BA/PM: Mrs. Casey.  
**CAINE, MARTI**, Pye/PRT; BA/PM: Johnnie Peller.  
**CALCULATORS**; PM: Tony Hall.  
**CAMEL**, Decca; BA: Performing Artists Network; PM: Max Hole—Mole Mgmt.  
**G. C. CAMERON**, Flamingo; BA: Harvey Fuqua in USA.  
**CAMPBELL, ALEX**, Coast; BA/PM: Kevin Wyatt-Lown.  
**CAMPBELL & REID**, Arny's Shack; BA: A.J. Campbell.  
**CANNED HEAT**, Sonet; BA: Denis Vaughan.  
**CAPITAL LETTERS**, Greenleaves; BA: Denis Vaughan.  
**CAROLAN STREET**, Castle; BA/PM: LE Agency.  
**CARRASCO, JOE "KING," & THE CROWNS**; BA: Bron Agency.  
**CARROT, JASPER, DJM**; BA: Streaker Music; PM: John Starkey—Streaker Music.  
**CARTER, MIKE, CRE**; BA/PM: Allen Promos.  
**CARTER, PATRICIA, REL**; BA/PM: John M. Mason—JDC Publ'ns.  
**CARTHY, MARTIN**, Topic; BA: Ian Anderson; PM: Max Hole—Mole Mgmt.  
**CHANCE, TREVOR**, Symbol; BA: Lee Lambert.  
**CHANDLER, GEORGE**, Polydor; BA: Rock Exchange.  
**CHARLIE, RCA**; BA: ITB; PM: Dave Thomas.  
**CHAS & DAVE**, Rockney; BA: Asgard; PM: Bob England—Towerbell Ltd.  
**CHEAP THRILLS**, PRT; BA: McLeod-Holden.  
**CHESTER, SRT**; BA: Paul Floyd.  
**CHEVY**, Avatar; BA: Stuart Ongley & Jeremy Belshaw—Anastasia Music; PM: Anastasia Music.  
**CHEFTAINS**, CBS; BA: Asgard.  
**CHILTON, ALEX**, Aura; BA: ITB.  
**CHILTON'S, JOHN, FEETWARMERS**, see George Melly.  
**CHORALE**, WEA Metronome; BA: Chorale Mgmt.; PM: George Gluck.  
**CHORDS**, Polydor; BA: Asgard.  
**CHORDS, Beggars Banquet**; BA: Beggars Banquet; PM: Damon Edge—Beggars Banquet.  
**CIMARRONS**, Virgin, Charisma; BA: Denis Vaughan.  
**CITIZENS**, Cavalcade; BA/PM: Cavalcade.  
**CITY BLUES BAND**, Ailberry; BA: MacPherson Assoc.  
**CITY BOY**, Vertigo/Atlantic; BA: John Giddings—TBA; PM: Ralph Simon—Zomba Mgmt.  
**CITY LIMITS**; BA: Allen Promos.  
**CIWY STREET**, Smile; BA: Cambrian Entertainments; PM: Malcolm Murray—Cambrian Entertainments.  
**CLAPTON, ERIC, RSD**; PM: Roger Forrester.  
**CLARKE, ALLAN**, Aura; BA: London Mgmt.  
**CLASH, THE, CBS**; BA: Wasted Talent.  
**CLAYTON, PERRY**, Response; BA: Boadabowen Ltd.; PM: Peter A. Linge—Boadabowen Ltd.  
**CLIMAX BLUES BAND**, Warner Bros.; BA: Nick Peel—Performing Artists Network; PM: Tony Brinsley.  
**CLOWES**; PM: Tony Hall.  
**CLOSER TO TEARS**; BA: Greg Lines & Len Attard—EGG Promos.; PM: Greg Lines.  
**CLYDESIDERS**, Lochshore; Contact: Klub Recs.  
**COAST TO COAST**, Polydor; PM: Hal Carter.  
**COCK & BULL BAND**, Rocking Chair; BA/PM: Mrs. Casey.  
**COCKNEY REJECTS**, EMI; PM: Tony Gordon—Wedge Music.  
**CODE BLUE**; BA: Bron Agency.  
**COE, TONY**, Lee Lambert; Contact: Lee Lambert.  
**COGHILL, SANDY**, Lapwing; BA/PM: Lapwing Recs.  
**COLM & THE SUNDOWNERS**, Homestead; PM: Cecil Thompson—CT Promos.  
**COLMAN, STUART**; BA: Panda Artists.  
**COMPANY'S COIN**; PM: Dave Wisson.  
**CONSAT ANGELS**, Polydor; BA: Richard Hermitage—ITB; PM: Frank Silver—Swingbest Ltd.  
**CONNOLLY, BILLY**, Polydor; PM: Artiste Mgmt.  
**CONNOR, LEE**; PM: Derek Bowman.  
**CONWAY, RUSS, EMI**; BA: Tony Lewis.  
**COOL NOTES**, Voyage Int'l; BA: Voyage Agency; PM: Reg McLean—Voyage Agency.  
**COPPENDALE, NEIL**, BBC; PM: Neil Coppendale.  
**COPPIN, JOHNNY**, Starward, Rola; Avada; BA: SHA. Rola Music; PM: John Starkey—Streaker Music.  
**CORDELL, PAUL**, Trident; PM: Paul Walden—Flash Mgmt.  
**CORNER, RODNEY**, Pilgrim; BA: British Youth for Christ.  
**COSMOTHEKA**, Highway; BA: Acorn Entertainments.  
**COTTON GIN**; BA/PM: Carole Baker.  
**COUGAR, JOHN**; PM: Galf Mgmt.  
**COUNTRY SNACK**, Sweet Folk & Country; BBC; BA: CSO; PM: T. Worledge—CSO.  
**CRAZY, IRS**; BA: Wasted Talent.  
**CRAZY CAVAN & THE RHYTHM ROCKERS**, Crazy Rhythm; BA/PM: Paul Barrett.  
**CREE, WOUNDED JOHN SCOTT**, Pye; BA/PM: Kevin McPhillips.  
**CROSS, CHRIS**, Kama; BA: Kama Entertainment; PM: Bernie Lewis—Kama Mgmt.  
**CRUISERS**, Feelgood; BA: Geraldine Allen.  
**CRYING SHAMES**, Logo; BA: Gallery Entertainments; PM: Winston Pancho.  
**CUBAN HEELS**, Cuba Libre; BA: Marvel Music.  
**CUNNINGHAM, JOHNNY**, Highway; PM: John Zollman.  
**CURE, THE**, Fiction/Polydor; BA: Cowbell Agency.  
**CURTIS, DAVE**, Tank; PM: Dave Curtis.  
**CUTLER, BARRIE**, Tabitha; PM: Graham Sclater—Tabitha Music.  
**CYGNUS**, Freedom Sounds; BA: Denis Vaughan.

## D

**D B's**; BA: Bron Agency.  
**DAGABAND**, Rutland; PM: Tony Hedley—Hedley Ent.  
**DALEX (I LOVE YOU) GROUP**, Back Door/Phonogram; BA: Bron Agency; PM: Bill Drummond—Zoo Mgmt.  
**DALTREY, ROGER**; PM: Bill Curbisley—Trinifold Ltd.  
**DAMRON, DICK**, Westwood; BA: Westwood Promos.  
**DANA**; PM: Jo Lustig.  
**DANCING DIDS**, Fruit & Veg; PM: Magic Mgmt.

**DANE, CLEM**, Igus; BA: Management Assoc.  
**DAN-I, Aura**; PM: Selmor Prod'ns.  
**DANIELS, PAUL, RCA**; BA/PM: Anna Scher.  
**DAPHNE "CRICKET," Tank**; BA: Daphne A. Fletcher.  
**DAPHNE & SOUTHERN SUNSHINE**, Tank; BA: Daphne A. Fletcher.  
**DARSHIRE, STEVE & KERRY**; PM: Shortward Ltd.  
**DARK STAR**, Avatar; BA: Performing Artists Network; PM: Stuart Ongley—Anastasia Music.  
**DARTS**, Magnet; BA: Asgard; PM: Bob England—Towerbell Ltd.  
**DAZZ**, Polo; BA/PM: Seamel Prods.  
**DE DANANN**, Gael Linn; BA: Denis Vaughan.  
**DE PAUL, LYNSEY, MCA**; PM: Charles Negus-Fancey.  
**DEALERS**, Dealers; BA: Peter Bates; PM: Gez Lunt.  
**DEDRINGER**, Dindisc; BA: Bron Agency; PM: Oes Fraser.  
**DEKKER, DESMOND**, Stiff; BA: Bron Agency; PM: Dave Robinson—Stiff Recs.  
**DELEGATION**, Arista; BA: McLeod-Holden; PM: Robin Carew—McLeod-Holden.  
**DELMAR, ELAINE**, Polydor; BA/PM: Derek Rawden—Lone Star.  
**DEWEY, JEANNE**, & THE WHITE ROSE BAND, Westwood; BA/PM: Westwood Promos.  
**DEWYER SPIR**, Westwood; BA: Double H.  
**DESMOND, PAULA**, Flamingo; BA: Mike Collier.  
**DEXTER, RAY**, Ronco; BA: Rose Ent's.; PM: David Kenish—Rose Ent's.  
**DIAGRAM BROTHERS**, New Hormones; PM: Pete Wright—New Hormones.  
**DIAMOND HEAD**, OHM; BA: Peter Bates; PM: Reg Fellos—Diamond Head.  
**DICKSON, BARBARA**, Columbia; BA: Bernard Theobald—Theobald-Dickson.  
**DILLINGER, A&M**; BA: Denis Vaughan.  
**DINGLE DANGLERS**, Happy Face, Modello; BA/PM: Peter Collins.  
**DIRTY LOOKS**; BA: Bron Agency.  
**DISLEY, DIZ**, Coast; BA/PM: Kevin Wyatt-Lown.  
**DISLOCATION DANCE**, Delicate Issues; PM: Pete Wright—New Hormones.  
**DR. FEELGOOD, EMI**; BA: Rock Exchange; PM: Chris Fenwick—Rock Exchange.  
**DOGE, TYRON**; BA: Wasted Talent; PM: Peter Jenner—Blackhill Ent. Ventures.  
**DOLL BY DOLL**, Magnet; BA: Upright Artists; PM: Bruce Williamson—Hard Ventures.  
**DOLLAR, WEA**; PM: Metro Communications.  
**DON JUANIS**, Bullseye; BA/PM: AIR Ltd.  
**DOOLEYS, GTO**; PM: Ken Wide.  
**DOOHAN, MIKE/TONY WILSON**, Rola; BA: Rola Music.  
**DORÉ, CHARLIE**, Chrysalis; BA: TBA; PM: Michael Ross—Any Port.  
**DORIS, MALUCHA**; Homespun; BA: Outlet.  
**DORSET, RAY, & MUNGO JERRY**, Sattalite; BA: Barry Collings; PM: Cyril Wayne.  
**DOUCH, RUSTY, THE WILD BUNCH**, Sweet Folk & Country; BA: Dee Barnes—Dee Prod'ns.  
**DOUGLAS, JAM, & DALLAS**, Igus; Contact: Klub Recs.  
**DOWNES & BEER**, Rola; BA/PM: Steve Hutt—Rola Music.  
**DOWNES, PAUL**, Rola, Avada; BA: Rola Music; PM: Steve Hutt—Rola Music.  
**DRAGSTER**, Heavy Metal; BA: Nita Anderson; PM: Paul Birch—Andersons.  
**DRAMATIS**, Rocket; PM: Tim Hollier.  
**DRANSFIELD, ROBIN**, Igus; BA/PM: Kevin Wyatt-Lown.  
**DUKES, ROWNIE, & RICKI LEE**; BA/PM: Kenneth Earle.  
**DUMMER, JOHN, & HELEN APWIL**, Red Shadow; Contact: Palm Artists.  
**DUNBAR, VALERIE**, Igus; PM: Pete Snipton.  
**DUNBAR, CAREY**; Warner Bros.; BA: Allen Promos.; PM: John Blower.  
**DURY, IAN, & THE BLOCKHEADS**, Stiff; BA: Wasted Talent; PM: Peter Jenner—Blackhill Ent.  
**DUVV, ANNE**; BA: Cambrian Entertainments; PM: Michael Davis—Cambrian Entertainments.  
**DYNAMITE**; BA/PM: Paul Barrett.  
**DYNAMITES**, Logo; PM: Strike Recs.  
**DYNAMOS**, Dynamic; BA: Rose Ent's.

## E

**E M F, RCA**; BA: Peter Bates.  
**EAT AT JOES, GOLDNER**; BA: Peter Bates.  
**ECHO & THE BUNNYMEN**, Korova; BA: Bron Agency; PM: Bill Drummond—Zoo Mgmt.  
**ECLIPSE**; BA: Peter Bates.  
**EDDIE & THE MOTRODS**; BA: Bron Agency.  
**EDISON LIGHTHOUSE**, Stage Coach; BA/PM: Barry Collings.  
**EDWARDS, JIMMY**, Polydor; PM: Tony Gordon—Wedge Music.  
**EKEL, BIBS, B&C**; BA: Bibs Ekkel.  
**ELLIOTT, MIKE**, Rubber; BA/PM: Acorn Entertainments.  
**ELSDON, ALAN, BAND**, Black Lion; BA: June Eldson.  
**EMERY, DICK**; BA: Bob Voice—Derek Block.  
**ENGLISH BOYS**, Red Bus; PM: Red Bus.  
**ENGLISH, LOUISE**; BA: Tony Lewis.  
**ENO, BRIAN**; BA: Cowbell Agency; PM: EG Mgmt.  
**ENTWISTLE, JOHN**; PM: Bill Curbisley—Trinifold Ltd.  
**EQUATORS**, Stiff; BA: Bron Agency.  
**ERIKSON, ERIN, & HIS BAVARIAN BAND & SINGERS**, Merimusic; BA: Horne Concert; PM: Miriam Horne—Horne Concert.  
**ERIKSON, RORY**; BA: Bron Agency.  
**ESSEX, DAVID**, Phonogram; PM: Derek Bowman, Mel Bush.  
**ETERMAN, CHRISTEN**, Gallery; BA: Gallery Entertainments.  
**ETORNA, TONY, EMI**; PM: Ric Lee—March Music.  
**EURHYTHMICS**, RCA; BA: Cowbell Agency; PM: Metro Communications.  
**EVARS, FRANK**, Blue Bag; BA: Alexander Zivkovic; PM: Don Percival.

## F

**Faithfull, MARIANNE**, Island; PM: Alan Seifert.  
**FALLEN ARCHES**, Coast; BA/PM: Kevin Wyatt-Lown.  
**FAMILY**; PM: Bradgate Bush.  
**FANTASTICS**, Stage Coach; BA: Barry Collings.  
**FARR, RICHARD**, Igus; BA: Ross Bowie.  
**FATAL CHARM**, Double Dee; BA: Asgard.  
**FEELIES**; BA: Bron Agency.  
**FEET FIRST**, Gerig; BA: Terry King; PM: Mike Mingard.  
**FELIX, JULIE**; BA: Panda Artists.  
**FERRY, BRYAN**; PM: EG Mgmt.  
**FIRE ENGINES**, Pop Aural; BA: Marvel Music; PM: Angus Whyte.  
**FISH, BOB**, Magnet; Contact: Magnet Recs.  
**FISHER, BOBBY**, Anglo; PM: Fisher & Lane.  
**FIST, MCA/Neat**; BA: Performing Artists Network; PM: Neat Music.  
**FIX, THE**; BA: Song 'N' Dance; PM: Frank Sansom—Song Music.  
**FLASH**, Release; PM: Cecil Thompson—CT Promos.  
**FLATBACKERS**, Red Shadow; BA: Denis Vaughan; Contact: Palm Artists.  
**FLOYD, EDDIE**, Flamingo; BA: Tim Whittset.

# INTERNATIONAL

**FLUTERS FIVE**, Outlet; BA: Outlet.  
**FORD, GERRY**, Big R; BA: Gerry Ford, Emkay Entertainments; PM: Gerry Ford.  
**FORD, JED**, Buffalo; BA: Dawn Promos.  
**FORDE, JOHN**, PM: Alted Prod'ns.  
**FORTUNES**, BA: RBA Ltd.; PM: John Francis—Selective Mgmt.  
**FRANKLIN, TRISH**, Hansa; PM: Tony Byford—Brighton Beat.  
**FREE SPIRIT**, Free Spirit; PM: Jo Mills.  
**FREEZE**, Beggars Banquet; BA: Beggars Banquet, Martin Horn—Derek Block; PM: John Rocca—Beggars Banquet.  
**FREEWAY**, BA: Steve Mitchell.  
**FRESH AIR**; BA/PM: Kenneth Earle.  
**FRESHIES**, MCA; BA: Performing Artists Network; PM: Tosh Ryan.  
**FRICTION**; PM: Boring Recs.  
**FRIDAY, ROLAND & JUDITH**, New Music, Herald; BA/PM: New Music.  
**FRIPP, ROBERT**; PM: EG Mgmt.  
**FUMBLE**; BA: Panda Artists.

## G

**G B BAND**, Magnet; BA/PM: Martin-Coulter Music.  
**GABERLUNZIE**; BA: Wilma Duncan.  
**GABRIEL, PETER**, Charisma; BA: Bron Agency; PM: Gail Colson—Gailforce Mgmt.  
**GAMMA**; BA: Bron Agency.  
**GANG OF FOUR**, Warner Bros.; PM: Linda Neville.  
**GANGSTERS**, Big Bear; PM: Jim Simpson.  
**GANGSTERS OF POP**, Pop Aural; BA: ITB; PM: Bob Last—Tune Noise.  
**GARBUTT, VIN**, Topic; BA: Acorn Entertainments.  
**GARRETT, SNUFFY**, Tank; PM: Pete Nelson.  
**GARVEY, NICK**, see the Motors.  
**GENESIS**; BA: Bron Agency; PM: Hit & Run.  
**GENTLE GIANT**, Chrysalis; BA: Cowbell Agency.  
**GIBBER, TONY**, WEA; PM: Brill Mgmt.  
**GIBBONS, STEVE**, BAND, RCA; BA: Pete Fountain—Trinifold Ltd.; PM: Bill Curbishley—Trinifold Ltd.  
**GIBSON, ALAN**; BA: Cambrian Entertainments; PM: Paul Cowdroy—Cambrian Entertainments.  
**GIBSON BROTHERS**; BA: Bron Agency.  
**GIGGETTY, REVOLVER**; BA: Nita Anderson; PM: David Waller.  
**GILLIAM, VIRGIN**; BA/PM: Philip Banfield—Performing Artists Network.  
**GILLIES, ANNE LORNE**, Phonogram; BA/PM: Peter F. Foot.  
**GILTRAP, GORDON**, Puk; BA/PM: Kennedy Street.  
**GILWY, FRANCES, & MACK BURKE**; BA/PM: Kevin Wyatt-Lown.  
**GINGER & THE NUTTS**, Do-Nut; BA: Gallery Entertainments; PM: Mrs. G. Hill—Slug Music.  
**GIRLS**, Aura; PM: Pat Collier.  
**GIRLSCHOOL**; BA: Bron Agency.  
**GIZMO**, Sleep-N-Eat; BA/PM: MacPherson Assocs.  
**GLITTER, GARY**, Eagle; BA: Terry King; PM: Mike Mingard.  
**GO-GO'S**; BA: Bron Agency.  
**GOLBEY, BRIAN**, see Pete Stanley.  
**GOLDRUSH**, Bullseye; BA/PM: AIR Ltd.  
**GOLDRUSH COUNTRY**, Hillside; PM: Ken Mayes.  
**GOMM, IAN**, Albion; BA: Asgard; PM: Albion Mgmt.  
**GOODACRE, TONY**, Outlet; PM: Sylvia J. Goodacre—Sylvan Tone.  
**GORDON, JOE, & SALLY LOGAN**, Igus; Contact: Klub Recs.  
**GRACE**, MCA; BA/PM: Mike Stone.  
**GRAHAM, TONY, COMBO**, HH; BA: Double H.  
**GRAND PRIX**, RCA; BA: Ian Wright & Dan Silver—TBA; PM: Pyramid Artists.  
**GRANT, CLINTON**, Voyage Int'l; BA: Voyage Agency; PM: Reg McLean—Voyage Agency.  
**GRANT, EDDY**, Ice; BA: David Apps.  
**GREEN, JESSE**, Red Bus; PM: Red Bus.  
**GREER, JOHN**, Homespun; BA: Outlet; PM: Jim Gough.  
**GRIFF, ZAINE**; BA: Bron Agency.  
**GRUMBLEWEEDS**, Music For Pleasure; BA/PM: Kennedy Street.  
**GUY, BARRY, JOHN STEVENS, TREVOR WATTS GROUP**, Spotlite; BA: Amalgam Music.  
**GUTS 'N' DOLLS**, EMI; BA: Alan Field.  
**GUNDAL, EMI**; BA: Denis Vaughan.

## H

**H B BAND**, Cougar; BA: Denis Vaughan.  
**HAIN, KIT**, Decca; PM: Harry Maloney.  
**HALL, FRIEDA**, Look; PM: Alan Greenwood.  
**HAMMILL, CHRISTOPHER**, Yet; BA: Peter Hazell Smith; PM: Noughts Mean Nothing.  
**HAMMILL, CLAIRE**, WEA; BA/PM: Beggars Banquet.  
**HAMILTON, JOE E.**, Homespun; BA: Outlet.  
**HAMMILL, PETER**, Phonogram; BA: Bron Agency; PM: Gail Colson—Gailforce Mgmt.  
**HANDSOME BEASTS**, Heavy Metal; BA: Nita Anderson; PM: Paul Birch—Andersons.  
**HARRIS, NELSON**; BA/PM: LE Agency.  
**HARBOUR, PEARL**, WEA; BA: Wasted Talent.  
**HARDING, MIKE**, Polydor; BA/PM: Morag Cameron—Moonraker Prod'ns.  
**HARRIS, DALLAS**, Westwood; BA: Westwood Promos.  
**HARPER, REDD**, Emerald, Word; BA/PM: New Music.  
**HARPER, ROY**, EMI; BA: Wasted Talent; PM: Ian Tilbury—Blackhill Ents.  
**HARRIS, KEN, & THE PLAYBOYS**, Tank; PM: Ken Harris.  
**HARROLD, MELANIE**, DJM; BA: Gallery Entertainments.  
**HARVEST, BARCLAY JAMES**, Polydor; BA: Rock Exchange; PM: David Walker & Lindsay Brown—Handle Artists.  
**HARVEY, AIDEN J.**; BA: Tony Lewis.  
**HARVEY, SENSATIONAL ALEX, BAND**, RCA; BA: Termag Ltd.  
**HASKELL, GORDON**, RCA; BA: Double H.  
**HAWKWOOD**, Bronze; BA: Bron Agency; PM: Kennedy Street.  
**HAYNES, STEVE**, Stairway; BA: Gallery Entertainments; PM: Jon Samuel—Step One.  
**HEAVEN 17**, BEF/Virgin; BA: ITB; PM: Bob Last—Tune Noise.  
**HEEBEEBEEBES**, Original; Contact: Original Music.  
**HEGARTY, DEN, & THE RANDOM BAND**; BA: Noel Gay; PM: Charles Armitage—Noel Gay.  
**HENDERSON, BETTY**, REL; BA/PM: John M. Mason—JDC Publ'ns.  
**HENDERSON, KELVIN, BAND**, CRE; BA: Allen Promos; PM: Lee Williams—Allen Promos.

**HENSLEY, KEN, BAND**; BA: Bron Agency.  
**HEROES**, Polydor; BA: Rock Exchange; PM: David Walker & Lindsay Brown—Handle Artists.  
**HERRING, JUDY**, New Music, Herald; BA/PM: New Music.  
**HEWITT, GARTH**, EMI/Pigrit; PM: Gill Latham.  
**HI TENSION**; BA: Barry Collings.  
**HICKORY LAKE**, Champ; BA: David Anthony; PM: V.A. Woodhouse.  
**HILLAGE, STEVE**, Virgin; BA: Cowbell Agency; PM: Smart Mgmt.  
**HILLSIDERS**, LP; BA: Live Promos.; PM: George F. Slinger & Colin Ward—Live Promos.  
**HI-TEX**, Original; Contact: Original Music.  
**HOCKRIDGE, EDMUND**, DR; BA: Peter G. Foot.  
**HODGE, SUE**, Response; BA: Roadbowen Ltd.; PM: Peter A. Linge—Roadbowen Ltd.  
**HODGKINSON, COLIN**; BA: Monsoon Mgmt.; PM: Del Taylor—Monsoon Mgmt.  
**HODGSON, GRAEME**, WCS; BA: Graeme Hodgson.  
**HOLLAND, JOOLS, & THE MILLIONAIRES**, A&M; BA: Wasted Talent; PM: Miles Copeland III—Firststars Ltd.  
**HOLLIDAY, JOHNNY**, Bridge House; BA: Derek Block; PM: Terence Murphy & John B. McGeedy—Bridge House.  
**HOLLY & THE ITALIANS**, Virgin; BA: Wasted Talent; PM: Gary Kurfirst in USA.  
**HOLLYWOOD GOLD**, Bullseye; BA/PM: AIR Ltd.  
**HOLLOWAY, MIKE**, Arista; BA: Bailey Artists; PM: Newton Wais—Pinnacle Recs.  
**HONEY BANE**, EMI; PM: Tony Gordon—Wedge Music.  
**HUANG CHUNG**, Arista; BA: Derek Block; PM: Ged Doherty—One Way.  
**HUMAN LEAGUE**, Virgin; BA: ITB; PM: Bob Last—Tune Noise.  
**HUMAN SEXUAL RESPONSE**; BA: Bron Agency.  
**HUMBURG**, Bullseye; BA/PM: AIR Ltd.  
**HUMPHRIES, ROGER, BAND**, CRE; BA: Allen Promos.  
**HUNTER, CHRIS, BAND**, Original; Contact: Original Music.  
**HURREN, BILL**, BCMC; PM: Neil Coppendale.

## I

**I'FIELD, FRANK**, EMI; BA: Patron Mgmt.; PM: Ron Rowbottom—Patron Mgmt.  
**IMAGINATION**, Excaliber/PRT; PM: Red Bus.  
**IN TOUCH**, Echo; BA: Denis Vaughan.  
**INNER CIRCLE**; BA: Bron Agency.  
**IRON MAIDEN**, EMI; BA: Cowbell Agency, ATI in USA; PM: Rod Smallwood.  
**IY, LEE**; BA: Dee Prod'ns; PM: Dee Barnes—Dee Prod'ns.

## J

**JACKS, TONY**, Logo; PM: Strike Recs.  
**JAM, THE**, Polydor; BA: Cowbell Agency.  
**JAMES, BRIAN**; BA: Wasted Talent; PM: Miles Copeland III—Firststars Ltd.  
**JAPAN**; BA: Bron Agency.  
**JAZZ FRIENDS**, Whoopie; BA: Whoopie Rec.; PM: Bob Kerr—Whoopie Rec.  
**JEEP**, Airport; BA: Noel Gay; PM: Charles Armitage—Noel Gay.  
**JENNINGS, FRANK**, Champ; BA: Limelite Attraction.  
**JENNINGS, FRANK, & THE SYNDICATE**, Champ; BA: Limelite Attraction.  
**JETHRO TULL**, Chrysalis; BA: Cowbell Agency; PM: Jo Lustig.  
**JETS**, EMI; BA/PM: Keith Yarshon—Lightning Recs.  
**JETZ**, Domino; PM: Graham Scaller—Tabitha Music.  
**JCS&M**, Splash; BA: Barry Collings; PM: Betsize Artists.  
**JOBSON, EDDIE**; PM: EG Mgmt.  
**JOHANSEN, DAVID**; BA: Bron Agency.  
**JOHN, SHOWN**; BA: Cambrian Entertainments; PM: Malcolm Murray—Cambrian Entertainments.  
**JOHNNY G.**; BA: Bron Agency.  
**JOHNNY & THE ROCCOS**, Magnum Force; BA/PM: Paul Barrett.  
**JOHNSON, BRIAN, & GEORDIE**, Red Bus; PM: Red Bus.  
**JONES, FRANK**, MPA; BA: Jesmondene Prod'ns; PM: Palma Joyce—Jesmondene Prod'ns.  
**JONES, KENNY**; PM: Bill Curbishley—Trinifold Ltd.  
**JONES, NIGEL MAZLYN**, Avada; BA: Rola Music.  
**JONES, RON**, Cambrian; BA: S. Rosser.  
**JONES, SONIA**, Poly; BA: Bam Music; PM: Andre Jacquemin—Bam Music.  
**JUDAS PRIEST**, CBS; BA: Cowbell Agency; PM: Metro Communications.  
**JUDGE DREAD**; PM: Alted Prod'ns.  
**JUPP, MICKY**; BA: Strongman Mgmt.; PM: Keith Reid & Nick Blackburn—Strongman Mgmt.

## K

**KAKOULLI, HARRY**, Oval; PM: Helen April—Locarno Prod'ns.  
**KANDIDATE, RAK**; BA: Rock Exchange; PM: David Walker—Handle Artists.  
**KARLOFF, BILLY, & THE EXTREMES**, Warner Bros.; BA: Bron Agency; PM: Tony Howard—Emka Prod'ns.  
**KENDRICK, GRAHAM**, Dove, Glenmore, Key; BA: British Youth for Christ.  
**KENNAWAY, JANE**, Deram; BA: TBA; PM: Buzz Carter—Deckstar Ltd.  
**KENNEY, FIONA**; BA: Tony Lewis.  
**KENTUCKY COUNTRY**, Pixie, County, Buffalo; BA: Dawn Promos.; PM: Dave Nicholson—Kentucky County.  
**KEYS, BOB, WHOOPEE BAND**, Whoopie; BA: Whoopie Rec.; PM: Bob Kerr—Whoopie Rec.  
**KETTLE**, State; BA/PM: LE Agency.  
**KICK, THE**, Steel City; PM: Marlin Int'l.  
**KICKS, THE**, Blue Chip; PM: Ric Lee—March Music.  
**KILLICK, LESLEY**, Zero; BA: Neon Entertainments; PM: Phil Summers—Neon Entertainments.  
**KILLING JOKE**, EG; BA: Wasted Talent; PM: Brian Taylor—Malicious Damage.  
**KING, BARBARA**, Choral; BA: Choral Mgmt.; PM: Robert Howes—Choral Mgmt.  
**KING, MIKE**; PM: Andrew King—Blackhill Ents.  
**KING SOUNDS & THE ISRAELITES**, Island; BA: Denis Vaughan.  
**KING'S SINGERS**, EMI; BA: Alex Armitage—Noel Gay; PM: Richard Armitage—Noel Gay.  
**KNUTT, BOBBY**, PRT; BA/PM: Johnnie Peller.  
**KORGES**, Rialto; BA: Asgard.  
**KORNER, ALEXIS**; BA: Monsoon Mgmt.; PM: Del Taylor—Monsoon Mgmt.  
**KRAFTWERK**, EMI/Capitol; BA: Wasted Talent.  
**KRAMER, BILLY J., & THE DAKOTAS**, JM; BA/PM: John Miles.  
**RUSHITES**, Voyage Int'l; BA: Voyage Agency; PM: Reg McLean—Voyage Agency.

**LAGGAN, THE**, Igus; Contact: Klub Recs.  
**LAINÉ, DAVID**, SRT; BA: Artistes & Theatrical.  
**LAMBE, JEANIE**, Flyright; BA: Jeanie Lambe.  
**LAMBERT & ROSS**; BA: Tony Lewis.  
**LAMBRETTAS**, Rocket; BA: Bron Agency; PM: Ike Nossel.  
**LANDSCAPE**, RCA; BA: Kennedy Street; PM: Olav Wyper.  
**LAST FLIGHT**, Heavy Metal; BA: Nita Anderson; PM: Nick East.  
**LAWSON, TOM**, Emkay; BA/PM: Mike Kean—Emkay Entertainments.  
**LE MAISTRE, MALCOLM**, Choral; BA: Choral Mgmt.; PM: Robert Howes—Choral Mgmt.  
**LEATHER, DON, & CINDY**, SRT; BA: Don Leather.  
**LEDGER, CLIFF, & THE COUNTRY BOYS**, Outlet; BA: Brian Finley; PM: Dolores Ledger—Faircliffe.  
**LEE, ALVIN, BAND**, Avator; BA: Bron Agency; PM: Anastasia Music.  
**LEE, FREDDIE "FINGERS"**, Magnum Force; BA/PM: Paul Barrett.  
**LEE, MARIE & FEELINGS**, Bullseye; BA/PM: AIR Ltd.  
**LEE, RONNIE**, see Ronnie Dukes.  
**LEE, TONY**, Lee Lambert; Contact: Lee Lambert.  
**LEMER, PETER**; PM: Mike Singsby.  
**LEON**, Homespun; BA: Outlet.  
**LEVEL 42**, Polydor; BA: David Apps.  
**LEWIE, JONA**, Stiff; BA: Bron Agency; PM: Dave Robinson—Stiff Recs.  
**LEWIS, ERV**; New Music, Herald; BA/PM: New Music.  
**LEWIS, LINDA**; BA: Bron Agency.  
**LEWIS, NEAL**, Swamp; BA: Acorn Entertainments.  
**LIFE STUDIES**; BA: Greg Lines & Len Attard—EGG Promos.  
**LILLEY, MALCOLM**; BA/PM: Pete Smith—Inflatable Prod'ns.  
**LINTON, STEVE, BAND**; BA: Performing Artists Network; PM: Camilla Hellman & Robin Greatrex—Sphere Mgmt.  
**LIXX**, Chrysalis; PM: Brian Freshwater.  
**LIONHEART**, Lionheart; BA: Rod McSweeney—ITB; PM: Blechner-Poxon.  
**LIQUID GOLD**, Polo; BA: Seamel Prod'ns, David Apps; PM: Seamel Prod'ns.  
**LITTLE GINNY & HER BAND**, LP; BA: Live Promos.; PM: George F. Slinger & Colin Ward—Live Promos.  
**LITTLE RIVER BAND**, EMI/Capitol; BA: Wasted Talent; PM: Glenn Wheatley—Wheatley Org. in Australia.  
**LLOYD, ANDY, & WEDGE**; BA: Peter Bates.  
**LOCAL BOY MAKES GOOD**, Arrival; BA: Jef Hanlon—Derek Block; PM: David Baylock—Baylock Mgmt.  
**LOGAN, SALLY**, see Joe Gordon.  
**LONDON TIJUANA BAND**, Arnie's Shack; BA/PM: Les Hart.  
**LOOK, THE**, MCA; BA: Performing Artists Network; PM: John Morris—Big Brother.  
**LOOSE CHIPPINGS**, Tank; BA: Astra Ents; PM: D. Sterling—Astra Ents.  
**LOREN, JACKIE**, Feelgood; BA: Geratone Allen.  
**LORING, KEITH**, Dove; BA: British Youth for Christ.  
**LOVE, ADRIAN**; BA: Tony Lewis.  
**LOVE AFFAIR**, Stage Coach; BA: Barry Collings; PM: Maurice Bacon.  
**LOVE, GEOFF, ORCH.**, EMI; BA: Noel Gay.  
**LOVE MACHINE**, WEA; BA: Denis Vaughan.  
**LOVELADY, BILL**; PM: Bruce May.  
**LOWCH, LENE**, Stiff; BA: Bron Agency; PM: Dave Robinson—Stiff Recs.  
**LOW, ANDY FAIRWEATHER**, Warner Bros.; PM: Chris Williams—Delta Dimension.  
**LUDUS**, New Hormones; BA: New Hormones; PM: Richard Boon—New Hormones.  
**LYTTELTON, HUMPHREY, & HIS BAND**, Black Lion; BA: Termag Ltd.

## M

**M, MCA**; PM: Linda Witham—Midascare Prod'ns.  
**M & O BAND**, Creole; BA: Happy Face; PM: Muff Murfin—Happy Face.  
**MACLEAN, DOUGIE**, Plant Life; BA: Plant Life; PM: John Garrad—Plant Life.  
**MADNESS**, Stiff; BA: Bron Agency; PM: John Kalinowski.  
**MAGAZINE**, Virgin; BA: Cowbell Agency.  
**MAGIC**, Bullseye; BA/PM: AIR Ltd.  
**MAGNA CARTA**, Precision; BA: Denis Vaughan.  
**MAHOGANY RUSH**; BA: Bron Agency.  
**MAJORITY**, Waiting-in-Vain; PM: Tube (Mgmt.) Prods.  
**MALLAN, PETER**, Igus; Contact: Klub Recs.  
**MANGIONE, CHUCK**; BA: Bron Agency.  
**MANIFOLD, KEITH**, Westwood; BA: Manifold Promos; PM: Les Manifold—Manifold Promos.  
**MANZANERA, PHIL**; PM: EG Mgmt.  
**MARIE, KELLY**, Calibre/PRT; PM: Red Bus.  
**MARK, LOUISA**, Voyage Int'l; PM: Reg McLean—Voyage Int'l.  
**MARRA, MICHAEL**, Polydor; PM: Bernard Theobald—Theobald-Dickson.  
**MARSHALL, KEITH**, Arrival; BA: Jef Hanlon—Derek Block; PM: David Baylock—Baylock Mgmt.  
**MARTHA & THE MUFFINS**, Dindisc; BA: Bron Agency; PM: Jerry Young.  
**MATCHBOX**, Magnet; BA: Rob Hallet—Derek Block; PM: John Morris—Showstopper.  
**MATHEWS BROTHERS**, Rola, Avada; BA: Rola Music.  
**MAUREEN**, Igus; Contact: Klub Recs.  
**MCCALMANS**; BA/PM: Ann Dex.  
**MCCANN, JIM**, Lunar; PM: Brian Molloy.  
**MCGINN, REESA, REL**; BA/PM: John M. Mason—JDC Publ'ns.  
**MCKENZIE, GREG**, SRT; BA: Artistes & Theatrical.  
**MCLEANE, DAVE**; BA: RBA Ltd.; PM: John Francis—Selective Mgmt.  
**MCMASTER, ANDY**, see the Motors.  
**MCTELL, RALPH**; BA: Derek Block; PM: Bruce May.  
**MELLY, GEORGE, with JOHN CHILTON'S FEETWARMERS**, Pye; BA: Termag Ltd.; PM: Jack L. Higgins—Termag Ltd.  
**MERGER**, Emergency; BA: Denis Vaughan.  
**METAL MICKEY**, Mickyops; PM: John Edward—Hollywood Robots.  
**MIDNIGHT & THE LEMONBOYS**; BA: Wasted Talent; PM: Magic Mgmt.  
**MIDNITE EXPRESS**, GTO; PM: Ray Levy.  
**MIDNITE FOLLIES ORCH.**, ASU; BA: June Elsdon.  
**MILES, JOHN**; BA: Cowbell Agency.  
**MILLER, FRANKIE**; BA: Cowbell Agency; PM: Keith Reid & Nick Blackburn—Strongman Mgmt.  
**MILLER, MARY, & SARATOGA FREEWAY**, Look; BA/PM: Mike & Margaret Storey.  
**MINUTES**; BA: Rock Exchange.  
**MIRAGE**, Flamingo; BA: David Apps.  
**MISS MISTY**, Echo; BA: Denis Vaughan.  
**MITCHELL, GRAEME**, Lapwing; BA: Lapwing Recs.  
**MITCHELL, SAM**; PM: Bruce May.  
**MODERN EON**, Dindisc; BA: Bron Agency; PM: Pete Fulwell.

MODERN JAZZ, Magnet; BA: TBA; PM: Jazz Summers.  
MO-DETTES, Deram; BA: Bron Agency, Denis Vaughan.  
MONKMAN, FRANCIS; PM: Peter Lyster-Todd-Skywriting Mgmt.  
MONKS, Capitol; PM: Metro Communications.  
MONOCHROME SET; BA: Bron Agency.  
MONOPOLY, TONY, Celebrity; BA: Tony Lewis.  
MORRO, MATT, EMI; BA: Tony Lewis.  
MOONDOGS, Real; BA: Asgard.  
MORAL SUPPORT, Switch, Round; BA: Mrs. J. Hilary.  
MORE, Atlantic; BA: Cowbell Agency.  
MORRISON, VAN, Phonogram; BA: Asgard.  
MORRISSEY/MULLEN, Beggars Banquet; BA/PM: Beggars Banquet.  
MOSS, DANNY, Flyright; BA/PM: Danny Moss.  
MOTELS; BA: Bron Agency.  
MOTHER'S FINEST; BA: Bron Agency.  
MOTHMEN, Do It; PM: Eliot Rashman.  
MOTION PICTURES, State; BA/PM: Carlton Brooke.  
MOTORHEAD; BA: Bron Agency.  
MOTONS with NICK GARVEY & ANDY McMASTER, Virgin; PM: Ozon Mgmt.  
MUCKRAM MAKES, Highway; BA/PM: Mrs. Casey.  
MUD, Carrere; BA: David Apps.  
MURRAY, PETE; BA: Tony Lewis.  
MURRAY, PHIL, Superstition; BA: Frederique Coleman; BA: John Collins-Superstition Music.  
MUSKRATS, Sweet Folk & Country, SRT; BA: Dee Prod'n; PM: Dee Barnes-Dee Prod'n.  
MUSTANG, Look; BA/PM: Mike & Margaret Storey.

## N

NASH THE SLASH, Dindisc; BA: Bron Agency; PM: Smart Mgmt.  
NATIONAL YOUTH JAZZ ORCH., NYJD; BA: W.M.A. Ashton-National Youth Jazz Orch., Termag Ltd.  
NAZARETH; BA: Bron Agency.  
NELSON, BILL, Phonogram; BA: Cowbell Agency.  
NETWORK 3, EMI; PM: Bill Latham.  
NEW MUSIC, GTD; BA: Bron Agency.  
NEW SINGLES SINGERS; BA: Noel Gay; PM: Hugh MacDonald.  
NEW VERSIONS, Mulligan/PolyGram; BA/PM: Organise Mgmt.  
NEWCOMERS, December Songs; PM: Tube (Mgmt.) Prods.  
NEWMAN, COLIN, Beggars Banquet; BA: Bron Agency; PM: Mike Collins-Beggars Banquet.  
NICOL, HECTOR, Igu; BA: Management Assocs.  
NICOL, JAMES, REL; BA/PM: JDC Publ'ns.  
NIGHT FLIGHT, Pinnacle; PM: Newton Wills-Pinnacle Recs. 9 9 9, Albion; BA: Asgard; PM: Steve Woods-Albion Mgmt. 1990, A&M; PM: Brian Leahy-Parastar Ltd.  
NOEL, ANNIE, Tabitha; BA: Double H.  
NOLAN, DENISE, Phonogram; BA: Howard T'Loosty; PM: Don Percival.  
NOLANS; BA: Bob Voice-Derek Block.  
NOT, DEREK; PM: Miki Slingsby.  
NUMAN, GARY, Beggars Banquet; BA: Bron Agency; PM: Tony Webb-Beggars Banquet.

## O

O'BRIAN, MIKE, Zich; PM: Camilla Hellman & Robin Greatex-Sphere Mgmt.  
OCEAN, BILLY, GTD; BA: David Apps; PM: Laurie Jay.  
O'CONNOR, HAZEL, Albion; PM: Alan Edwards-Modern Mgmt.  
OCTOBER, GENE, & CHELSEA, IRS; BA: Wasted Talent; PM: Miles Copeland III-Firststars Ltd.  
ODDS, ISO; PM: Joseph Stanley.  
OGILVIE, GERRY, ISO; PM: Joseph Stanley.  
ONE OF EACH FROM NYJD, NYJD; BA: W.M.A. Ashton-National Youth Jazz Orch.  
ONLY ONES; BA: Bron Agency.  
ORANGE JUICE; BA: Bron Agency.  
ORCHESTRAL MANOEUVRES IN THE DARK, Dindisc; BA: Bron Agency; PM: Paul Collier-White Noise.  
OSBORNE, ROBERT, & JOHN WILLIS; BA: MacPherson Assocs.; PM: Andrew MacPherson-MacPherson Assocs.  
OSHISA, Calibre; BA: Bron Agency; PM: Alistair Abrahams-Flying Elephant  
OTWAY, JOHN, Stiff; BA: Wasted Talent; PM: Maurice Bacon.

## P

PAGE, ELAINE, Arista; PM: Alan Seifert.  
PAITON, TONY, December Songs; PM: Roswell.  
PAPER LACE, Stage Coach; BA: Barry Collings.  
PARADISE ALLEY, CBS, PM: Brian Leahy-Parastar Ltd.  
PARIS 9, RCA; BA: Terry King; PM: Mike Mungard.  
PARK, DEAN, Emkay; BA: Emkay Entertainments; PM: David Dunn-Cascade Entertainments.  
PARKER, GRAHAM, & THE RUMOUR, BA: Bron Agency.  
PASADENA ROOF ORCH.; BA: Termag Ltd.  
PASSIONS; BA: Bron Agency.  
PAUL, LYNN; BA: RBA Ltd.; PM: John Francis-Selective Mgmt.  
PAYTON, WICKY, Hansa/Ariola, Karma/Polydor; PM: VP Ent.  
PEA GREEN PHILHARMONIC PULLOVER SET, SRT; BA: Barry Dye.  
PEACOCK, ANNETTE, Aura; BA: ITB.  
PEASANTS ALL, Plant Life; BA: Plant Life; PM: John Garrad-Plant Life.  
PEER, KEVIN, Ariola; PM: Peter Lyster-Todd-Skywriting Mgmt.  
PEGG, BOB, Trailer; BA/PM: Maureen Pegg.  
PENCIL STRIPES, Steel City; PM: Martin Int'l.  
PENDRAGON; BA: Greg Lines & Len Attard-EGG Promos.; PM: Greg Lines-EGG Promos.  
PERFECT STRANGERS, Libra Int'l; BA: Superfly Prod'n; PM: Barry G. Sullivan-Vogue Mgmt.  
PERRYMENT, MANDY, Chorale; BA/PM: Chorale Mgmt.  
PHILLIPS, ANTHONY; PM: Hit & Run.  
PHOTOS, CBS; BA: Wasted Talent; PM: James Todd-Magic Mgmt.  
PICKINS, SLIM, Tank/Westwood; BA: Allen Promos.; PM: Lee Williams-Alten Promos.  
PICTURE MOVEMENT, BGS; BA: Superfly Prod'n; PM: Barry G. Sullivan-Vogue Mgmt.  
PICTURES, Kaleidoscope; PM: Tony Gordon-Wedge Music.  
PIERRE, MARIE, Voyage Int'l; BA: Voyage Agency; PM: Reg McLean-Voyage Agency.  
PINK FLOYD, EMI; PM: Steve O'Rourke-Emka Prod'n.

PINK MILITARY; BA: Bron Agency.  
PINKETONS ASSORTED COLOURS, Stage Coach; BA: Barry Collings.  
PINNACHS, Hansa; BA: Bron Agency; PM: Tony Byford-Brighton Beat.  
PLANE, DAVE; PM: Booth Entertainments.  
PLANETS, Rialto; BA: Richard Hermitage-ITB; PM: Frank Silver-Swingbest Ltd.  
PLASMATICS; BA: Bron Agency.  
PLUMM, MARWELL, West One; BA/PM: Barry Dye.  
POACHER, RK; BA/PM: David Anthony.  
POLICE, A&M; BA: Wasted Talent; PM: Miles Copeland III-Firststars Ltd.  
POPE, DAVE, Word, Chapel Lane; BA: Saltmine Trust; PM: Dave Pope.  
POSITIVE NOISE, Static/Virgin; BA: Marvel Music.  
POWELL, PATSY, & THE GOODTIMERS, Folk Heritage; PM: J. Hutchings.  
PRAYING MANTIS, Arista; BA: Richard Hermitage-ITB; PM: Bob Keene & Paul Hodge-Fireball Mgmt.  
PRETENDERS, WEA; BA: Wasted Talent; PM: Dave Hill.  
PRICE, ALAN, Key; BA: ITB; PM: John Price-Jarrow Prod'n.  
PRINCE BUSTER, Melodisc; BA: Denis Vaughan.  
PROFESSIONALS, Virgin; BA: Wasted Talent; PM: Dave Hill.  
PUBLIC IMAGE LTD., Warner Bros.; PM: Brian & Compton Carr.  
PULSAR, Street Beat; PM: Vance Freeman.  
PULSARERS; PM: Alan Jackson, Joseph Stanley.  
PURPLE HEARTS; BA: Cowbell Agency.  
PURSET, JIMMY, Polydor; PM: Tony Gordon-Wedge Music.

## Q

Q TIPS, Chrysalis; BA: Asgard; PM: Ged Doherty-One Way.  
QUADS, Big Bear; PM: Jim Simpson.  
QUARTER MOON, Tank; BA: Allen Promos.

## R

RABIN, TREVOR, Geffen; BA/PM: Pete Smith-Backline Prod'n in USA.  
RAFFERTY, JIM; PM: Bruce May.  
RAINBOW COTTAGE, Penny Farthing; BA/PM: LE Agency.  
RAMSEY, COLIN, Eagle; BA: Humphries Promos.; PM: C.J. Humphries-Humphries Promos.  
RANDOM, ERIC, New Hormones; BA: New Hormones; PM: Richard Boon-New Hormones.  
RAVEN, Neal; Contact: Neal Music.  
REA, CHRIS, Magnet; BA/PM: John B. McCoy, Jim Beach.  
REAL TALK, PRT; BA: Barry Collings; PM: Tony Hall.  
REAL TO REAL, Red Shadow; Contact: Palm Artists.  
REALITY, Romantic/MCA; BA: Peter Bates.  
RECOGNITIONS, Rhyne Time; BA/PM: Marvel Music.  
RECORDS, Virgin; BA: Cowbell Agency.  
REGGAE REGULAR, Greensleeves; BA: Denis Vaughan.  
REID, MIKE; BA: Tony Lewis.  
RENWICK, TIM, CBS; PM: Nick Blackburn-Strongman Mgmt.  
RESISTANCE, Phonogram; BA: Wasted Talent; PM: Magic Mgmt.  
RESTRICTED CODE, Pop Aural; BA: Marvel Music; PM: T. Cannavan.  
REVELLOS, Dindisc; BA: Bron Agency; PM: Eugene Reynolds.  
RHYTHM OF THE ROAD; BA/PM: Mike & Margaret Storey.  
RICH GYPSY, Splash; PM: Belsize Artists.  
RICHARD & MAUREEN, Igu; BA: Management Assocs.  
RICHARDS, BARRY, SRT, MPA, BA/PM: Barry Richards.  
RICO, 2-Tone, BA: Denis Vaughan.  
RIMY DINIS, Ronco; BA: Rose Ent's.; PM: David Kentish-Rose Ent's.  
RIOT; BA: Bron Agency.  
RITZ, CBS; PM: Brian Leahy-Parastar Ltd.  
RIVERS, BEN LEE, Tank; BA: Mike & Margaret Storey; PM: Bernard Travis.  
ROAD RUNNER DISCO; BA: Peter Collins.  
ROBINSON, TOM/SECTOR 27, Phonogram; BA: Bron Agency; PM: Streetlevel Artists.  
ROBOT JUKEBOX BAND, MHG/Warm; PM: Rui de Castro-MHG/Warm.  
ROCK ISLAND LINE, RCA; BA: PHAB, Denis Vaughan; PM: PHAB.  
ROCKIN' BERRIES; PM: RBA.  
ROCKIN' LOUIE, Charly; BA/PM: Paul Barrett.  
RODGERS, CLODAGH; BA: Panda Artists.  
ROHMANN, CHRIS, Did Fangled; BA: Gallery Entertainments.  
ROSETTA STONE, Luno; BA: Barry Collings; PM: Barry Evangelo.  
ROXY MUSIC, Polydor; BA: Cowbell Agency; PM: EG Mgmt.  
ROYALE, GEORGE, & THE SUBJECTS; BA: Gallery Entertainments; PM: Andy Nazer-Mainline Mgmt.  
RUDIES, Badge; BA: Eaton Mgmt. in USA.  
RUPERT (A Tribute to Elvira), Robin; BA: McLeod Holden; PM: P.R. McLeod-McLeod-Holden.  
RYAN, RON, Buffalo; BA: Dawn Promos.

## S

SABRE, Bullseye; BA/PM: AIR Ltd.  
SAO CAFE, RCA; BA: Kennedy Street; PM: Harvey Lisberg-Kennedy Street.  
SAILGON, Rhyne Time; BA: Marvel Music.  
ST. JOHN, ROY, Chiswick; PM: Michael Ross-Any Port.  
SALFORD JETS, Polydor; BA: Denis Vaughan; PM: Terry Noon.  
SAMSON, DELILAH, Whiteorse; PM: Norton York.  
SAMUELSONS, Pilot; BA/PM: New Music.  
SANDEMAN, MARY, REL; BA/PM: JDC Publ'ns.  
SAVAGE, JOAN; BA/PM: Peter G. Foot.  
SAXON, Carrere; BA: Rod McSwain-ITB; PM: Blechner-Poxon.  
SAVERS, PETE; BA: Panda Artists.  
SAYLE, ALEXEI; BA: Bron Agency.  
SCHEWIER, MICHAEL, GROUP, Chrysalis; BA: Cowbell Agency.  
SCHODNER, Castle; BA/PM: LE Agency.  
SCORPIONS, Chrysalis; BA: Cowbell Agency.  
SCOTT, ROGER; BA: Panda Artists.  
SCOTTISH FIDDLE ORCH., REL; BA/PM: John M. Mason-JDC Publ'ns.  
SCREEN IDOLS, Superstition; BA: Nigel Morton-Nems; PM: Golden Image.  
SCREWDRIVER; BA: Live Promos.  
SEALS, SON, BAND, Sonet; BA: Denis Vaughan.  
SEARCHERS, Sire; BA: Alan Field.  
SECRET AFFAIR, I Spy; BA: Cowbell Agency; PM: Bryan Morrison.  
SECTOR 27, see Tom Robinson.  
SELECTER; BA: Bron Agency.  
SEMUTA, Lee Lambert; Contact: Lee Lambert.  
SHAKIN' PYRAMIDS, Cuba Libre; BA: Marvel Music.  
SHAKIN' STREET; BA: Bron Agency.

SHARPE, ROCKY, Chiswick; BA: Rock Exchange; PM: David Walker & Lindsay Brown-Handle Artists.  
SHILOH, SRT; BA/PM: Steve Mitchell.  
SHIRTS; BA: Bron Agency.  
SHOCK, RCA; BA/PM: Ian Burton-SBM.  
SHORTHOUSE, BERT, Lochshore; Contact: Klub Recs.  
SHOWADDY WADDY, Arista; Contacts: Bailey Artists; PM: Newton Wills-Pinnacle Recs.; Bill Giberson-SAS Mgmt.  
SHUSHA, President; BA/PM: Kevin Wyatt-Lown.  
SIFFRE, LABI; BA: Panda Artists.  
SIGHT & SOUND; BA/PM: Mike Carroll.  
SILHOUETTE; BA: Double H.  
SILLY WIZARD, Highway; PM: John Zollman.  
SILVER, MICHAEL, Big John; BA: Gallery Entertainments; PM: Linda Hurley.  
SILVO, JOHNNY; BA/PM: Ann Dex.  
SIMKINS, GEOFF, Flyright; BA: Geoff Simkins.  
SIMMONS, CARL, Polydor; PM: Hal Carter.  
SIMPLE MINDS, Virgin; BA: Steve Hedges-Bron Agency; PM: Bruce Findlay & Robert White-Schoolhouse Mgmt.  
SINCLAIR, GORDON, Emkay; BA: Emkay Entertainments; PM: Mike Kean-Emkay Entertainments.  
SINCLAIR, JEANIE, & STATESIDE, Ker; BA: Mike Storey; PM: T. Barker.  
SINGLES; PM: Terry Noon.  
SIXOUSIE & THE BANISHEES, Polydor; BA: London City Entertainments; PM: Nils Stevenson-Pure Noise.  
SKID WISK; BA: Greg Lines & Len Attard-EGG Promos.; PM: Len Attard-EGG Promos.  
SKY, Ariola; PM: Peter Lyster-Todd-Skywriting Mgmt.  
SKYSOUNDS, Anglo; PM: Fisher & Lane.  
SLADE, Cheapskate; BA: ITB; PM: Chas Chandler.  
SLAVES OF JANET; BA: John Giddings-TBA; PM: Ian Reid-Allydor Ltd.  
SLIDE, THE, Crash; PM: Graham Scater-Tabitha Music.  
SMALL HOURS; PM: Bradgate Bush.  
SMITH, THE, Domino; PM: Graham Scater-Tabitha Music.  
SMITH, TERRY, Lee Lambert; Contact: Lee Lambert.  
SNAKEFINGER; BA: Bron Agency.  
SMIFF 'N' THE TEARS, Chiswick; BA: Asgard.  
SNIPS, EMI; BA: Monsoon Mgmt.; PM: Del Taylor-Monsoon Mgmt.  
SONICS, SRT; BA: Barry Dye.  
SOUL BAND, Stairway; BA: Gallery Entertainments; PM: Mick Gray-Sleep One.  
SOUL DIRECTION; BA: Peter Bates; PM: Geoff Yates.  
SOUND, THE, Korova; BA: Asgard.  
SOUTHAMPTON ALL STARS, Abbey; BA/PM: Les Hart.  
SOUTHSIDE JOHNNY & THE ASBURY JUKES; BA: Bron Agency.  
SPECIALS, 2-Tone; BA: Bron Agency; PM: Rick Rogers-Trigger Partnership.  
SPECTOR, RONNIE, Red Shadow; Contact: Palm Artists.  
SPIRES, JOHN, Coast; BA/PM: Kevin Wyatt-Lown.  
SPIZZLES, A&M; BA: Richard Hermitage-ITB; PM: David J. Woods-London City Entertainments.  
SPLIT ENZ, A&M; BA: Bron Agency; PM: Nathan Brenner-Vulture Ent's in Australia.  
SPLIT RIVIT, Red Lightnin'; BA: Nems; PM: Michael Kramer.  
SPOILERS, Red Shadow; Contact: Palm Artists.  
SPORTS; BA: Bron Agency.  
SPRINGWATER, Trident; PM: Paul Walden-Flash Mgmt.  
SQUIRES, AUDREY, Igu; Contact: Klub Recs.  
STANLEY, PETE, Waterfront; BA: Margret Cheetham.  
STANLEY, PETE, & BRIAN GOLBY, Waterfront; BA: Margret Cheetham.  
STATICS, Carrere; PM: Camilla Hellman & Robin Greatex-Sphere Mgmt.  
STEEL LOCKS; BA: Voyage Agency; PM: Reg McLean-Voyage Agency.  
STENT, MALCOLM, Starward; BA: Home Concert; PM: Les Ward-Streaker Music.  
STEVENS, JOHN, see Barry Guy.  
STEWART, AL, RCA; BA: Performing Artistes Network; PM: Luke D'Really-Kinetic Prod'n in USA; UK Contact: Geoff Dukes-AJM Creative.  
STEWART, LOUIS, Lee Lambert; Contact: Lee Lambert.  
STEWART, ROD, Warner Bros.; BA: Cowbell Agency; PM: Billy Gaff-Gaff Mgmt.  
STEWART, ROSS, Emkay; BA/PM: Mike Kean-Emkay Entertainments.  
STIFF LITTLE FINGERS, Chrysalis; BA: Cowbell Agency.  
STIFFS, Stiff; PM: Hedley Leyton-Marksmen Music.  
STOCKTONS WING, Tara; BA: Denis Vaughan; PM: Brian Molloy.  
STONEMAN, DONNA, RCA, MGM, BA/PM: New Music.  
STORM, JOHNNY, & MEMPHIS, Magnum Force; BA: Paul Barrett; PM: Chris Smith.  
STRAIGHT EIGHT, Logo, BA: Performing Artistes Network; PM: Robin Greatex & Camilla Hellman-Sphere Mgmt.  
STRAKER, NICK, BAND, CBS; PM: Newton Wills-Pinnacle Recs.  
STRAKER, PETER, Rocket, PM: Streetlevel Artists.  
STRAWBS, A&M, Arista, Coast; BA/PM: Kevin Wyatt-Lown.  
STRAY CATS, Arista; BA: ITB; PM: Tony Bidgood-ITB.  
STRINGBAND, Westwood; BA: Double H.  
STRINGS OF SCOTLAND ORCH., REL, Phillips; BA/PM: John M. Mason-JDC Publ'ns.  
SUFFOLK PUNCH, SRT; BA/PM: Barry Dye.  
SUGAR MINOTT, RCA; BA: Denis Vaughan.  
SUICIDE; BA: Bron Agency.  
SUMMERAY, ROCHELLE, EMI; PM: Brill Mgmt.  
SUMMERFIELD, SAFFRON, Mother Earth; BA: Acorn Entertainments.  
SUMMERS, LORRAINE, Igu; Contact: Klub Recs.  
SUNSET BOULEVARD, Zero; BA: Neon Entertainments; PM: Phil Summers-Neon Entertainments.  
SUNSHINE, Release Talent; BA: CT Promos.; PM: Cecil Thompson-CT Promos.  
SUSSEX; PM: Ozon Mgmt.  
SUTHERLAND BROTHERS, CBS; PM: Nick Blackburn & Keith Read-Strongman Mgmt.  
SWEET, Peter; BA: Rock Exchange; PM: Lindsay Brown & David Walker-Handle Artists.  
SWEET, RACHEL; BA: Bron Agency.  
SWEET SENSATION, Stage Coach; BA: Barry Collings; PM: Cyril Wayne.  
SWINGING BLUE JEANS, RCA; PM: Hal Carter.

## T

T-FORD, Splash; PM: Belsize Artists.  
T-SET, Bullseye; BA/PM: AIR Ltd.  
T Y 21, Deram; BA: Asgard.  
TALISMAN, Dub; BA: Gallery Entertainments.  
TALKING HEADS, Sire; BA: Wasted Talent; PM: Gary Kurfirst in USA.  
TANNAHILL WEAVERS, Plant Life; BA/PM: Plant Life.  
TARTAN LADS, Lochshore; Contact: Klub Recs.



# INTERNATIONAL

**TAURUS**, Axis; BA: Rod McSweeney-ITB; PM: Blechner-Poxon.  
**TAYLOR, J.R.**, Westwood; BA: Manfred Promos.; PM: Les Manifold—Manifold Promos.  
**TAYLOR, JEREMY**; BA/PM: Ann Dex.  
**TAYLOR, TOT, GTO**; PM: Blackhill Mgmt.  
**TCHAIKOVSKIY, BRAM**, Arista; BA: Matthew Stumpf—Bron Agency; PM: Richard Ogden—Ozone Mgmt.  
**TEARDROP EXPLODES**, Mercury/Phonogram; BA: Bron Agency; PM: Bill Drummond—Zoo Mgmt.  
**TEASE JOHNNY TEASE**, PolyGram; BA/PM: Organise Mgmt.  
**TEEZERS**, Arrival; BA: Jef Hanlon—Derek Block; PM: David Blaylock—Blaylock Mgmt.  
**TEKNOQUE**, CBS; BA: Happy Face; PM: Muff Murfin—Happy Face.  
**TELEPHONE BILL & THE SMOOTH OPERATORS**; BA/PM: Ann Dex.  
**TEMPERANCE SEVEN**; BA: John Garrad—Plant Life.  
10cc, Phonogram; BA: Kennedy Street.  
**TENPOLE TUDOR**, Stiff; BA: Bron Agency; PM: Dave Robinson—Stiff Recs.  
**THEATRE OF HATE**, Burning Rome; BA: Nems Artistes; PM: Blackhill Ent.  
**THERAPY**; BA/PM: Ann Dex.  
**THIN LIZZY**, Vertigo; PM: Morrison O'Donnell.  
**THIRTEENTH HOUR**, Gallery; BA: Gallery Entertainments; PM: Mark Harrison.  
**THOMPSON'S, BARBARA, PARAPHERNALIA**, MCA; BA/PM: Barbara Thompson.  
**THOMPSON, RAY**; BA/PM: Paul Barrett.  
**THOMPSON, RICHARD & LINDA**; BA: Asgard.  
**THOMPSON TWINS**; BA: Bron Agency.  
**THUMPER**, Black Top; PM: Superpop.  
Time Lord, Birdsnest/CBS; BA: Happy Face; PM: Muff Murfin—Happy Face.  
**TIMONERS**, Merimusic; BA: Horne Concert; PM: Miriam Horne—Horne Concert.  
**TOOTELL, PATTI**; BA: Cambrian Entertainments; PM: Malcolm Murray—Cambrian Entertainments.  
**TOOTS & THE MAYTALS**, Island; BA: Wasted Talent.  
**TORRANCE, BILL**, Igus; Contact: Klub Recs.  
**TOSH, PETER**; BA: Bron Agency.  
**TOURISTS**, RCA; PM: Metro Communications.  
**TOWNSEND, DAVID**, Phonogram; PM: Mainspring Recs.  
**TOWNSHEND, PETE**, Alco; BA: Premier Talent in USA; PM: Bill Curbisley—Trinifold Ltd.  
**TOYAH**; BA: Martin Horn—Derek Block.  
**TRADEWIND**, Nelson; BA/PM: LE Agency.  
**TRAPEZE**, Aura; BA/PM: Astra Int'l.  
**TRAYLOR**; BA: Live Promos.  
**TRIUMPH**; BA: Bron Agency.  
**TROGGS**, Stage Coach; BA: Barry Collings, Denis Vaughan.  
**TROWER, ROBIN**, Chrysalis; BA: Cowbell Agency.  
**TRUE LIFE CONFESSIONS**; BA: Denis Vaughan; PM: Helen April—Locarno Prod's.  
**TURNER'S, MIK, INNER CITY UNIT**, Avatar; BA: Ronnie Scott Directions; PM: Anastasia Music.  
**TURNSTYLE**, Pye/PRT; BA/PM: Johnnie Peller.  
**TWINKLE BROTHERS**, Twinkle; BA: Denis Vaughan.  
**TYGERS OF PAN TANG**, MCA; BA: ITB; PM: Graham Thompson & Tom Noble—Pan-Tang Prod's.  
**TZIGANIA RUSSIAN FOLK ENSEMBLE**, Decca; BA: Grosvenor Theatrical; PM: Bibs Ekkel.  
**TZUKE, JUDIE**, Rocket; BA: Bron Agency.

## U

**U B 40**; BA: Rob Hallet—Derek Block.  
**U F O**, Chrysalis; BA: Carl Leighton-Pope—Performing Artistes Network.  
**U K PLAYERS, A&M**; BA: David Apps.  
**U 2**, Island; BA: Wasted Talent; PM: Paul McGuinness.  
**ULTRAVOX**, Chrysalis; BA: Bron Agency; PM: Morrison O'Donnell.  
**UNDERTONES**; BA: Asgard; PM: Andy Ferguson.  
**URIAH HEEP**; BA: Bron Agency.

## V

**V T'S**, Warner Bros.; BA: Performing Artistes Network; PM: Max Hole—Mole Mgmt.  
**VALANCE, RICKY**, Revolver; BA: Parasol Entertainments; PM: David Dean—Andersons.  
**VANITY FARE**, Stage Coach; BA: Barry Collings.  
**VAPORS, EMI**; BA: Cowbell Agency.  
**VARDS**, Logo; BA: Bron Agency; PM: Doug Smith.  
**VICTIMS OF PLEASURE**; PM: Pyramid Artistes.  
**VIDEO**, Castle; BA/PM: LE Agency.  
**VOICE, STEVE, BAND**, Red Bus; PM: Red Bus.  
**VON VOLLENMAN, SCARLETT**, RCA; PM: Don Arden—Ego Music.  
**VYAGER**, RCA; BA: ITB; PM: Paul Walden—Flash Mgmt.

## W

**WAH! HEAT**; BA: Bron Agency.  
**WALKER, SCOTT**, Virgin; BA/PM: David Apps.  
**WALLOCHMOR CEILIDH BAND**, Lapwing; BA/PM: Lapwing Recs.  
**WANDERERS**, Polydor; PM: Tony Gordon—Wedge Music.  
**WAR LORD**, Bellaphon; BA: Happy Face; PM: Muff Murfin—Happy Face.  
**WARM, THE, MHG/Warm**; PM: Rui de Castro.  
**WARDMAN, JOHNNY, Rocket**; BA: TBA Int'l.; PM: Buzz Carter—Deckstar Ltd.  
**WASTED YOUTH**, Bridge House; BA: Derek Block; PM: Terence Murphy, John B. McGeedy—Bridge House.  
**WATERFALL**, Gundog; BA/PM: Ann Dex.  
**WATSON, ROGER**, Greenwich Village; BA/PM: Mrs. Casey.  
**WATTS, TREVOR, AMALGAM, ECM**; BA: Amalgam Music.  
**WEAPON OF PEACE**, Phonogram; BA: Cowbell Agency.  
**WEBSTER, MAX**; BA: Bron Agency.  
**WEDLOCK, FRED**, Coast, Rocket; BA/PM: Kevin Wyatt-Lown.  
**WELLER, DON**, Affinity; BA: Don Weller.  
**WELLS FARGO**, Tank; BA: R.P. Holmes.  
**WEST, PETE, & PRAIRIE FIRE, SRT**; BA: Steve Mitchell.

**WESTBROOK, MIKE, BRASS BAND**, Original; BA: Clarion Concert; PM: Laurence Aston—Original Music.  
**WETTON, JOHN**; PM: EG Mgmt.  
**WHITTAKER, MICK, Neat**; BA/PM: Neat Music.  
**WHITE EUROPEANS**, Aura; PM: De Wolfe Music.  
**WHITE, FRANK, BAND**, Steel City; PM: Martin Int'l.  
**WHITE HEAT**, Virgin; PM: Brian Mawson—Mawson & Wareham.  
**WHITE SPIRIT, MCA**; BA: Ray Davies—Performing Artistes Network; PM: Philip Banfield—Performing Artistes Network.  
**WHITESNAKE**, Sunburst; BA: Rod McSweeney—ITB; PM: John L. Coletta—Seabreeze Prod's.  
**WHITTAKER, ROGER**, Tembo; BA: Joe Collins; PM: Irene Collins.  
**WHO, THE**, Polydor; BA: Premier Talent in USA; PM: Bill Curbisley—Trinifold Ltd.  
**WILD ANGELS**, Pye; BA: Denis Vaughan.  
**WILD COUNTRY**, Anglo; PM: Fisher & Lane.  
**WILD HORSES, EMI**; BA: Bron Agency; PM: Morrison O'Donnell.  
**WILDE, MELISSA**, Phonogram; BA/PM: LE Agency.  
**WILDLIFE**; PM: Pete Smith—Inflatable Prod's.  
**WILLIE, JIM**, French; BA: Marvel Music.  
**WILLIAMS, ART**, Buffalo; BA: Dawn Promos.  
**WILLIAMS, DAVE, HH**; BA: Double H.  
**WILLIAMS, IRIS, EMI**; BA: Alan Field.  
**WILLIS, JOHN**, see Robert Osborne.  
**WILLY & THE POORBOYS**, Big Bear; PM: Jim Simpson.  
**WILSON, TONY**, see Mick Doonan.  
**WINDFIRE**, Steel City; PM: Martin Int'l.  
**WISHBONE ASH, MCA**; BA: Performing Artistes Network; PM: John Sherry.  
**WITCHFINDER GENERAL**, Heavy Metal; BA: Nita Anderson; PM: Paul Birch—Andersons.  
**WOLSTENHOLME, STUART, DG**; BA/PM: Kennedy Street.  
**WOOLLEY, SHEP**, Sweet Folk All/Scratch; BA: Acorn Entertainments.  
**WOOTTON, BRENDA**, Burlington; BA: Plant Life; PM: Jean Reid—Plant Life.  
**WORK, THE, Woof**; BA/PM: T.G. Hodgkinson—RID.  
**WRECKLESS ERIC**, Stiff; BA: Bron Agency; PM: Dave Robinson—Stiff Recs.  
**WUZELIS, JM**; BA/PM: John Miles.

## X

**X T C**, Virgin; BA: John Giddings—TBA; PM: Ian Reid—Allydor Ltd.  
**XANADU**; PM: Steve Carroll.

## Y

**YARWOOD, MIKE**; BA: Bob Voice—Derek Block.  
**YELLOW MAGIC ORCH.**; BA: Bron Agency.  
**YETTIES, ASV**; PM: James Lloyd.  
**YONCO, FRANK, & TEXAS CITY DANCE BAND**, Decca; BA: Nashville West; PM: F. Marriott—Nashville West.  
**YOUNG, GORDON**, Lochshore; Contact: Klub Recs.

## Z

**ZAVARONI, LENA**, Galaxy; PM: Dorothy Solomon.  
**ZENITH HOTSTOMPERS, VJM**; BA: Treble Agency.  
**ZEP, JO JO, & THE FALCONS**; BA: Bron Agency.  
**ZIPP, VOYAGE INT'L**; BA: Voyage Agency; PM: Reg McLean—Voyage Agency.  
**ZOOBES, ESTER**, Metropolis/PRT; PM: Red Bus.  
**ZORN, BILL, Roia, Avada**; BA: Roia Music; PM: Steve Hutt—Roia Music.

# BOOKING AGENTS/ PERSONAL MANAGERS/ CONTACTS

## A

**A I R**(Artistes Int'l Representation Ltd.), AIR House, 17 Clyde Terr., Spenny-moor, County Durham DL16 7SE. Tel: (0388) 814632.  
**A J M CREATIVE SERVS.**, 63 Sutherland Ave., London W9. Tel: (01) 289-7672. Telex: 8955398.  
**ALISTAIR ABRAMAMS**, see Flying Elephant.  
**ACKER'S INT'L JAZZ AGENCY**, 5 Cariste St., 1st fl., London W1V 5RG. Tel: (01) 437-7061.  
**ACORN ENTERTAINMENTS**, Winterfold House, 46 Woodfield Rd., Kings Heath, Birmingham B13 9JU. Tel: (021) 444-7258.  
**ALBION MGMT.**, 147 Oxford St., London W1. Tel: (01) 734-9072.  
**ALICE MGMT.**, c/o Alice Music Ltd., 9 Cavendish Square, London W1M 0DU. Tel: (01) 995-1191. (0522) 37996.  
**MARTIN ALLCOCK**, 61 Windermere Rd., Middleton, Manchester M24 3NS. Tel: (061) 643-3604.  
**GERALDINE ALLEN**, 65 Honeyhill, Harlow, Essex. Tel: (0279) 25630.  
**ALLEN PROMOS.**, 6A Market Pl., Wantage, Oxon OX12 8AB. Tel: (02357) 4785.  
**ALLYDOR LTD./GLOBAL DOMINATION CO. LTD.**, 65 Priory Green, High-worth, Swindon, Wilts. Tel: (0793) 764295.  
**ALTD PROD'NS**, 30 Baker St., London W1M 2DS. Tel: (01) 486-5353.  
**ALTO-PANAMA MUSIC**, 6 Quadrant Arcade, London W1R 5PB. Tel: (01) 734-1487. Telex: 27751.  
**AMALGAM MUSIC**, 10 Great North Rd., Highgate, London N6. Tel: (01) 348-7106.  
**AMANTIA ARTISTS**, 1 Cathedral St., London SE1. Tel: (01) 403-5071.  
**ANASTASIA MUSIC LTD.**, 62 Pall Mall, London SW1. Tel: (01) 930-5361. Telex: 893259.  
**IAN ANDERSON**, Flat 2, Eastdale, East St., Farnham, Surrey. Tel: (02513) 24638.  
**NITA ANDERSON ENTERTAINMENTS AGENCY LTD.**, 165 Wolverhampton Rd., Sedgley, Dudley, West Midlands DT3 1QR. Tel: (09073) 2211.  
**ANDERSON**, 165 Wolverhampton Rd., Sedgley, Dudley, West Midlands DY3 1QR. Tel: (09073) 3356.  
**DAVID ANTHONY PROMOS**, 80 Buttermarket St., Warrington, Cheshire WA1 2NN. Tel: (0925) 32496.  
**ANY PORT MGMT.**, 2 Maids Ave., Little Venice, London W2. Tel: (01) 723-9848.

**DAVID APPS**, 7 Cleveland Row, London SW1. Tel: (01) 930-0961.  
**HELEN APRIL**, see Locarno Prod's.  
**DOM ARDEN**, see Ego Music.  
**ARISTE MGMT. PROD'NS**, 21 Wigmore Pl., London W1. Tel: (01) 580-2823. Telex: 22721.  
**ALEX ARMITAGE**, see Noel Gay.  
**CHARLES ARMITAGE**, see Noel Gay.  
**RICHARD ARMITAGE**, see Noel Gay.  
**ARTISTES & THEATRICAL SERVS. LTD.**, City Varieties, Leeds 1. Tel: 450366. 457861.  
**ASGARD**, 31 Dryden Chambers, 119 Oxford St., London W1. Tel: (01) 734-3426. Telex: 21120 RT. 1165.  
**W. M. A. ASHTON**, see National Youth Jazz Orch.  
**LAURENCE ASTON**, see Original Music.  
**ASTRA ENT'S**, 30 Kingsbridge Rd., Reading RG2 7RE. Tel: (0734) 860257.  
**ASTRA INT'L ENTERTAINMENTS LTD.**, Thornley St., Wolverhampton. Tel: (0902) 26628, 28084.  
**LEN ATTARD**, see EGG Promos.

## B

**MAURICE BACON**, 58 Lauderdale Mansions, Lauderdale Rd., Maidvale, London W9. Tel: (01) 286-4992.  
**BAILEY ARTISTS**, 39 Beach Rd., South Shields, Tyne & Wear. Tel: South Shields 551109.  
**PHILIP H.A. BAILEY**, see PHAB.  
**CAROLE BAKER**, 64 Botha Rd., Birmingham B9 5LT. Tel: (021) 772-0822.  
**BAM MUSIC**, 15 Neals Yard, London WC2. Tel: (01) 240-0568.  
**PHILIP BANFIELD**, see Performing Artistes Network.  
**T. BARKER**, 3 Steele Close, Rowlands Hill, Leicester. Tel: (0533) 769035.  
**DEE BARNES**, see Dee Prod's.  
**PAUL BARRETT**, 15 Albert Crescent, Penarth, South Glamorgan, South Wales. Tel: (0222) 704279.  
**PETER BATES MGMT. & AGENCY**, 18 Ravenswood Hill, Coleshill, Birmingham B46 1BW. Tel: (0675) 63408, 64343. Telex: 339763.  
**JIM BEACH**, 11 Cross Keys Close, London W1. Tel: (01) 486-0596.  
**BEGGARS BANQUET MGMT. LTD.**, 8 Hogarth Rd., London SW5. Tel: (01) 370-6175. Telex: 915733.  
**JEREMY BELSHAW**, see Anastasia Music.  
**BELSIZE ARTISTS' MGMT. LTD.**, 38 North Row, London W1R 1DH. Tel: (01) 499-2014.  
**BEVERLEY ARTISTS AGENCY LTD.**, Beverley House, 24-34 Dean Rd., South Shields, Tyne & Wear NE33 3PT. Tel: (0632) 562428, 563872, 560978.  
**TONY BIDGOOD**, see ITB.  
**BIG BROTHER MGMT.**, 49 Elm Court, Harrowby St., London W1. Tel: (01) 724-1530.  
**PAUL BIRCH**, see Andersons.  
**ANN BISHOP MGMT.**, 12 Hill Rd., St. John's Wood, London NW8. Tel: (01) 286-4025.  
**BLACK SNOW**, 62 The Chase, London SW4. Tel: (01) 404-5011. Telex: 262284.  
**NICK BLACKBURN**, see Strongman Mgmt.  
**BLACKHILL MGMT.**, 32 Alexander St., London. Tel: (01) 229-8211.  
**DAVID BLAYLOCK**, see Blaylock Mgmt.  
**BLAYLOCK MGMT. LTD.**, 39 Leyton Rd., Harpenden, Herts. AL5 2JB. Tel: (05827) 5098.  
**BLECHNER-POXON**, 6 Little Yard, 19 Little Rd., London SW6. Tel: (01) 381-3446. Telex: 263904.  
**DEREK BLOCK ARTISTS AGENCY**, Richmond House, Richmond Bldgs., Dean St., London W1V 5AF. Tel: (01) 439-6521, 434-2100. Telex: 298625.  
**JOHN BLOWER**, 111 Uxendon Hill, Wembley, Middx. Tel: (01) 427-3774.  
**NICK & ELAINE BLYTH**, 14 Marking's Field, Saffron, Walden, Essex. Tel: (0799) 25007.  
**BOADBOWER LTD.**, Sparthfield, Highfield Crescent, Hindmead, Surrey. Tel: (04283) 4345.  
**JEAN BOND**, 12 Kiffin Ln., Milnrow, Nr. Rochdale, Lancs. OL16 3JF. Tel: (0706) 521093.  
**RICHARD BOON**, see New Hormones.  
**BOOTH ENTERTAINMENTS**, 2366 Devonshire Rd., London SE23. Tel: (01) 291-2746.  
**BORING RECS.**, 23 Dackeith Ave., Bishopbriggs, Glasgow, Scotland G64 2MH. Tel: (041) 772-2290.  
**ROSS BOWIE ORG.**, 44 Bentinck St., Glasgow, Scotland. Tel: (041) 334-8655/8578.  
**DEREK BOWMAN**, see Rosebud Music.  
**BRADGATE BUSH LTD.**, 69 New Bond St., London W1. Tel: (01) 408-1606.  
**BREN & DEE**, 23 Minton Way, Grosvenor Park, Widnes, Cheshire. Tel: (051) 424-1364.  
**ANN & RAY BRETT**, 83 High St., Corby. Tel: (05366) 4787.  
**BRIDGE ARTISTS INT'L AGENCY/BRIDGE MGMT.**, 25/27 The Bridge, Wealdstone, Harrow, Middx. Tel: (01) 427-2363/4090.  
**BRIDGE HOUSE RECS.**, 23 Barking Rd., London E16 4HA. Tel: (01) 476-2889.  
**BRIDGE MUSIC**, 17 Prestwick Rd., Kingerswinford, Dudley. Tel: Kingerswinford 277533.  
**BRIGHTON BEAT MGMT.**, 51b Brunswick Square, Hove, Sussex. Tel: 690223.  
**BRILL MGMT.**, 88b Kings Rd., Chelsea, London SW3 4TZ. Tel: (01) 581-3667.  
**TONY BRINSLEY**, 53 Grosvenor Ave., Torquay, Devon. Tel: (0803) 64090.  
**BRITISH YOUTH FOR CHRIST MUSIC DEPT.**, 52/54 Lichfield St., Wolverhampton W1 1DG. Tel: (0902) 28086, 29353.  
**BROWN AGENCY LTD.**, 100 Chalk Farm Rd., London NW1 8EH. Tel: (01) 267-4499. Telex: 261653.  
**CARLTON BROOKE MGMT.**, 81-83 Allerton Rd., Mossley Hill, Liverpool L18 2DA. Tel: (051) 722-7222.  
**LINDSAY BROWN**, see Handle Artists.  
**TITO BURNS LTD.**, Fursecroft, Suite 9, Brown St., London W1H 5LG. Tel: (01) 723-7624.  
**IAN BURTON**, see SBM.  
**MEL BUSH**, 109 Eastbourne Mews, London. Tel: (01) 402-0988.  
**TROY BYFORD**, see Brighton Beat.

## C

**C A M**, 6 Beech Park, Lisburn. Tel: Lisburn 78281, 76427.  
**C S O**, 1 Oak Walk, Sible Hedingham, Essex CO9 3PE. Tel: (0787) 60892.  
**C Y PROMOS. LTD.**, 19B Oncluse St., Larne, Northern Ireland. Tel: (0574) 79228.  
**CAMBRIAN ENTERTAINMENTS INT'L LTD.**, Cambrian View, Trefegwys, New-town, Powys, Wales. Tel: (05516) 226/603.  
**MORAG CAMERON**, see Moonraker Prod's.

**A. J. CAMPBELL**, 46 Gordon Rd., Gosport, Hamps. Tel: (07017) 80169.  
**JUNIOR CAMPBELL**, Greenways Dr., Sunningdale, Berks. Tel: (0990) 25562.  
**T. CANNAVAN**, 1480 Westerhouse Rd., Glasgow, Scotland G3G 9JA Tel: (041) 771-1709.  
**ROBIN CAREW**, see McLeod-Holten.  
**PAUL CARPENTER**, see Dawn Promos.  
**BRIAN & COMPTON CARR**, 6 Dyers Bldgs., Holborn N1N 2JT. Tel: (01) 831-6981.  
**MIKE CARROLL AGENCY LTD.**, 42 Burford Park Rd., Kings Norton, Birmingham B38 8PB. Tel: (021) 458-2430.  
**STEVE CARROLL**, 107 Higham Station Ave., Chingford, London E4. Tel: (01) 531-6445.  
**BUZZ CARTER**, see Deckstar Ltd.  
**HAL CARTER ORG.**, 101 Hazelwood Ln., Palmers Green, London N13 5HQ. Tel: (01) 886-2801, 882-5092.  
**CASCADE ENTERTAINMENTS**, 10 Avon St., Hamilton.  
**LEON CATANI PROMOS.**, Anderson House, 389 Argyle St., Glasgow, Scotland G2 8LR. Tel: (041) 226-3961.  
**CAVALCADE**, 132 New Bond St., London W1. Tel: (01) 493-9681.  
**CHAS CHANDLER**, 35 Portland Pl., London W1. Tel: (01) 637-2111.  
**MARGARET CHEETNAM**, 15 Torriano Ave., London NW5 2SN. Tel: (01) 267-1964.  
**CHORALE MGMT.**, 29 Paddington St., London W1M 3RG. Tel: (01) 486-2362. Telex: 8954728.  
**CLARON CONCERT AGENCY**, 64 Whitehall Park, London N19. Tel: (01) 272-5125.  
**JOHN L. COLETTA**, see Seabreeze Prod'ns.  
**PAT COLLIER**, 127-129 Alaska St., London SE1. Tel: (01) 928-2986.  
**BARRY COLLINGS AGENCY LTD.**, 15 Claremont Rd., Westcliff-on-Sea, Essex SSO 7DX. Tel: (0702) 43464.  
**IRENE COLLINS**, 50 Regents Park Rd., Primrose Hill, London NW1 7SX. Tel: (01) 586-5591. Telex: 299220.  
**JOE COLLINS LTD.**, 50 Regents Park Rd., Primrose Hill, London NW1 7SX. Tel: (01) 586-5591. Telex: 299220.  
**JOHN COLLINS**, see Superstition Music.  
**MIKE COLLINS**, see Beggars Banquet.  
**PETER COLLINS**, Fair View, Woodbrook, Kingston, Herts. HR5 3HB. Tel: (0544) 230286.  
**PAUL COLLISTER**, see White Noise.  
**GAIL COLSON**, see Gailforce Mgmt.  
**MERYN CONN**, Chandos House, 45-46 Chandos Pl., London WC2. Tel: (01) 836-7255.  
**CONSORTIUM LTD.**, 42 Priory Ave., London W4 1TY. Tel: (01) 995-7470.  
**MILES COPELAND III**, see Firststars Ltd.  
**NEIL COPPENDALE**, Westcroft, Western Rd., Shoreham-by-Sea, Sussex BN4 5WD. Tel: (07917) 62525.  
**COWBELL AGENCY LTD.**, 153 George St., London W1H 5LB. Tel: (01) 262-7253. Telex: 298245.  
**PAUL COWDROY**, 105 Whitechurch Rd., Shrewbury, Shropshire. Tel: (0743) 63993/3345.  
**CRACKS 90 LTD.**, 132/134 Liverpool Rd., Islington, London N1. Tel: (01) 607-9481.  
**BILL CURBISHLEY**, see Trinfold Ltd.  
**DAVE CURTIS**, 72 Bridge Way, Shawbury, Shropshire. Tel: (0939) 250786.  
**C. CUTLER**, see RIO.

## D

**RAY DAVIES**, see Performing Artistes Network.  
**MICHAEL DAVIS**, see Cambrian Entertainments.  
**DAWN PROMOS. & AGENCY LTD.**, 20/21 Broad St., Stamford, Lincs. Tel: (0780) 51736.  
**RUI DE CASTRO**, see MHG/Warm.  
**DE WOLFE MUSIC**, 82-88 Wardour St., London W1. Tel: (01) 439-8483.  
**DAVID DEAN**, see Andersong.  
**DECKSTAR LTD.**, 1 Cathedral St., London SE1. Tel: (01) 403-5266.  
**DEE PROD'NS**, 105 Ewell By-Pass, Ewell, Surrey. Tel: (01) 394-1064.  
**DELTA DIMENSIONS MGMT. (LONDON) LTD.**, 9 Royal Parade, Blackheath Village, London SE3 0TL. Tel: (01) 852-4743.  
**DEMAN**, 50 New Bond St., London W1. Tel: (01) 491-4600. (Contact)  
**JULIETTE DAYNE**, 258 Pentonville Rd., London N1. Tel: (01) 837-9228.  
**ANN DEX AGENCY**, 1A Montagu Mews N., London W1. Tel: (01) 935-0413. Telex: 21879.  
**JEFF DEXTER**, 116 Cleveland St., London W1. Tel: (01) 388-7024.  
**DIAMOND HEAD MUSIC LTD.**, 43 Bagley St., Stamberhill, Stourbridge, West Midlands. Tel: (038) 482-6825.  
**JERRY DIMITRI**, see Noel Gay.  
**GED DOHERTY**, see One Way.  
**OOBLUE W AGENCY**, Manor Court House, Chard TA20 1PH. Tel: Chard 2439-5224.  
**GOFF DUKES**, see AJM Creative.  
**WILMA DUNCAN**, Castleview Rd., Kilsyth Tel: 782-3587.  
**DAVID DUNN**, see Cascade Entertainments  
**BARRY DYE ENTERTAINMENTS**, 43 Foxhall Rd., Ipswich, Suffolk. Tel: (0473) 716677.

## E

**E G MGMT. LTD.**, 63A Kings Rd., London SW3 4NT. Tel: (01) 730-2162. Telex: 919205.  
**E G & PROMOS.**, The Old Convent, Beeches Green, Stroud, Glos. Tel: Stroud 70268.  
**KENNETH EARLE LTD.**, 214 Brixton Rd., London SW9 6AP. Tel: (01) 733-7459, 737-0773.  
**NICK EAST**, 84A Station Rd., London N3 Tel: (01) 349-3029.  
**DAMON EDGE**, see Beggars Banquet.  
**JOHN EDWARD**, see Hollywood Robots.  
**ALAN EDWARDS**, 319 Archway Rd., London N6. Tel: (01) 348-9605.  
**W. J. EDWARDS**, 4 Bonydd Rd., Blaenau Ffestiniog, Gwynedd, North Wales. Tel: (076681) 352.  
**EGO MUSIC**, 102/104 Gloucester Pl., London W1. Tel: (01) 486-6040.  
**BIBS EKKE LTD.**, 51 Winchester Rd., St. Margarets, Twickenham, Middx TW1 1LE. Tel: (01) 892-3974.  
**JUNE ELSDON ENTERTAINMENTS**, 29 Dorchester Rd., Northolt, Middx. UB5 4PA. Tel: (01) 422-1055.  
**EMKA PROD'NS LTD.**, 69 New Bond St., London W1. Tel: (01) 408-1606. Telex: 263226.  
**EMIKAY ENTERTAINMENTS**, 9 Stateford Rd., Edinburgh, Scotland EH11 1PA. Tel: (031) 337-1707.  
**BOB ENGLAND**, see Towerbell Ltd.  
**BARRY EVANGELI**, 22 Monkville Ave., London NW11. Tel: (01) 346-4909.

## F

**FAIRCLIFFE**, 214 Coatham Rd., Redcar, Cleveland. Tel: (0642) 477352.  
**GEORGE G. FARMER ENTERTAINMENTS**, 29 West End, Penwortham, Preston PR1 0JD. Tel: (0772) 742932.  
**FAT CAT MGMT.**, 15 Eynham Rd., Wood Ln., London W12 0HD. Tel: (01) 743-9913, 740-0710.  
**FAULTY PROD'NS.**, 418 Coddington Mews, Blenheim Crescent, London W11 2EF. Tel: (01) 727-0734.  
**MALCOLM FELD MGMT. LTD.**, 68 Old Brompton Rd., London SW7. Tel: (01) 589-7379, 584-6453, 581-3087.  
**REG FELLOWS**, see Diamond Head.  
**CHRIS FENWICK**, see Rock Exchange.  
**ANDY FERGUSON**, Cracks 90.  
**ALAN FIELD (PROMOS.) LTD.**, 11 Arden Rd., Finchley, London N3 3PB. Tel: (01) 346-7861. Telex: 21478.  
**BRUCE FINDLAY**, see Schoolhouse Mgmt.  
**BRIAN FINLEY**, 56a Crescent Rd., Middlesbrough, Cleveland. Tel: (0642) 823241.  
**FIREBALL MGMT. LTD.**, 24 Beauchamp Pl., Knightsbridge, London SW3. Tel: (01) 584-4634/8202.  
**FIRSTSTARS LTD.**, 41B Blenheim Crescent, London W11 2EF. Tel: (01) 727-734.  
**FISHER & LANE MUSIC**, 30 Limekiln Ln., Bridlington, North Humberside YO16 5TH. Tel: (0262) 76388.  
**FLASH MGMT. LTD.**, 20 Chesterton Rd., London W10 5LX. Tel: (01) 960-4355.  
**DAPHNE A. FLETCHER**, 3 Great Northern Cottages, Church Ln., Linby, Notts. Tel: (0602) 636704.  
**PAUL FLOYD**, 171-A Woodham Ln., New Haw, Weybridge, Surrey KT15 3NN. Tel: Byfleet 46602.  
**FLYING ELEPHANT PROD'NS LTD.**, Prosper House, 146-154 High Rd., London NW6 4JD. Tel: (01) 328-7251.  
**PETER G. FOOT ENTERTAINMENTS**, 240 Tolworth Rise S., Surbiton, Surrey. Tel: (01) 330-3707.  
**GERRY FORD**, 96 Northfield Rd., Edinburgh, Scotland. Tel: (031) 669-9831.  
**ROGER FORRESTER**, c/o RSD Recs., 67 Brook St., London W1. Tel: (01) 629-9121.  
**PETE FOUNTAIN**, see Trinfold Ltd.  
**JOHN FRANCIS**, see Selective Mgmt.  
**DES FRASER**, 53 Rooks Ave., Clackheaton, Yorks. Tel: (0274) 875268.  
**VANCE FREEMAN**, 36 Victoria Rd W., New Romney, Littlestone, Kent. Tel: (06793) 4846.  
**BRIAN FRESHWATER**, 81 Harley House, Marylebone Rd., London NW. Tel: (01) 487-5587.  
**PETE FULWELL**, 4 Rutland Ave., Liverpool 17 Tel: (051) 733-5854.

## G

**BILLY GAFF**, see Gaff Mgmt.  
**GAFF MGMT.**, 2 New Kings Rd., London SW6 Tel: (01) 731-4131.  
**GAILFORCE MGMT. LTD.**, 55-59 Shaftesbury Ave., London W1V 7AA. Tel: (01) 439-8451. Telex: 8952998.  
**GALLERY ENTERTAINMENTS AGENCY**, Sprella Bldgs., Letchworth, Herts. Tel: (04626) 71236.  
**JOHN GARRAD**, see Plant Life.  
**NOEL GAY ARTISTS**, 24 Denmark St., London WC2H 8NJ Tel: (01) 836-3941. Telex: 21760.  
**BILL GIBBERSON**, see SAS.  
**JOHN GODDINGS**, see TBA.  
**GEORGE GLUCK**, 23 Bruton St., London W1. Tel: (01) 493-1067.  
**GOLDEN IMAGE MUSICAL PROD'S LTD.**, 19 Crescent Rd., East Grinstead, Sussex RH19 1HC. Tel: (0342) 312261.  
**SYLVIA J. GOODACRE**, see Sylvan Tone.  
**TONY GORDON**, see Wedge Music.  
**JIM GOUGH**, 57 Forfar St., Belfast 12, Northern Ireland. Tel: 24351.  
**NICK GRAY**, see Step One.  
**ROBIN GREATER**, see Sphere Mgmt.  
**ALAN GREENWOOD**, Four Acres, Glen Lee Ln., Keighley, Yorks. Tel: Keighley 63791.  
**GROSVENOR THEATRICAL PROD'NS LTD.**, 12 Sherwood St., London W1V 7RD. Tel: (01) 734-6755.

## H

**TONY HALL GROUP OF MUSIC COS.**, 9 Carnaby St., 4th fl., London W1V 1PG. Tel: (01) 437-1958.  
**ROB HALLET**, see Derek Bloch.  
**HANDL ARTISTS MGMT. LTD.**, 1 Derby St., Mayfair, London W1. Tel: (01) 493-9637. Telex: 892756.  
**JEFF HARLOW**, see Derek Bloch.  
**HAPPY FACE MUSIC**, The Old Smithy, Post Office Ln., Kempsey, Worcester. Tel: (0905) 820659.  
**HARD VENTURES**, 24 Clifton Villas, London W9. Tel: (01) 286-4708.  
**KEW HARRIS**, 32 Badger Rd., Coventry CV3 2PU. Tel: (0203) 456632.  
**MARK HARRISON MGMT.**, 65 High St., Great Paxton, Nr. St. Neots, Herts. Tel: (0480) 214762.  
**LES HART (SOUTHAMPTON) ENTERTAINMENTS**, 225 High St. 1st fl., Eastleigh, Hants. S05 5LX. Tel: 614889, 618311.  
**PETER HAZELL SMITH LTD.**, 23 Maiden Ln., London WC1. Tel: (01) 240-3284.  
**STEPHEN HEDGES**, see Bron Agency.  
**HEDLEY ENTS.**, 71 Rutland Rd., Chesterfield, Derbys. S40 1ND. Tel: (0246) 79976.  
**TONY HEDLEY**, see Hedley Ents.  
**CAMILLA HELLMAN**, see Sphere Mgmt.  
**RICHARD HERMITAGE**, see ITB.  
**JACK L. HIGGINS**, see Termag Ltd.  
**MRS. J. HILARY**, 55 Elhel St., Lisburn Rd., Belfast, Northern Ireland. Tel: (0232) 682160.  
**DAVE HILL**, 60 Pariker St., London WC2  
**MRS. G. HILL**, see Slug Music.  
**TONY HILLER MUSIC LTD.**, 24 Bruton St., Mayfair, London W1X 7DA. Tel: (01) 409-2211. Telex: 28526.  
**HIT & RUN MUSIC LTD.**, 59 Shaftesbury Ave., London W1V 7AA. Tel: (01) 439-8451. Telex: 8952998.  
**PAUL HODGE**, see Fireball Mgmt.  
**T. G. HODGKINSON**, see RIO.  
**GRANIE HODGSON**, Ashmere House, Week St. Mary, Holsworthy, Devon. Tel: Week St. Mary 412.

**MAX HOLE**, see Mole Mgmt.  
**TIM HOLLIER**, London. Tel: (01) 589-7434.  
**HOLLYWOOD ROBOTS**, c/o Hollywood Studios, 38-40 Upper Clapton Rd., London E5 8BQ. Tel: (01) 806-1121.  
**R. P. HOLMES**, Woodlands Main St., Claypole, Newark, Notts. Tel: (0636) 84-338.  
**ADRIAN HOPKINS**, 79 Lots Rd., London SW10. Tel: (01) 352-8547.  
**MARTIN HORN**, see Derek Bloch.  
**HORNE CONCERT AGENCY**, 22 Alderbrook Rd., Solihull, West Midlands. Tel: (021) 705-0357.  
**MIRIAM HORWE**, see Horne Concert Agency.  
**TONY HOWARD**, see Emka Prod'ns.  
**ROBERT HOWES**, see Chorale Mgmt.  
**C. J. HUMPHRIES**, see Humphries Promos.  
**HUMPHRIES PROMOS.**, 6 Bosley Mews, Pinglewick Hamlet, Belper, Derbys. DES 1BU. Tel: Belper 7343.  
**LINDA HURLEY**, 3 Cowslip Hill, Letchworth, Herts. Tel: (04626) 74673.  
**J. E. HUTCHINGS**, 4 Kingsley Crescent, Bulkington, Warwicks CV12 9PL. Tel: (0203) 314087.  
**STEVE HUTT**, see Rola Music.

## I

**I T B (International Talent Booking)**, Hammer House, 113-117 Wardour St., London W1. Tel: (01) 439-8041.  
**INFLATABLE PROD'NS LTD.**, 84/86 Tottenham Ln., London N8. Tel: (01) 348-6330.

## J

**J D C PUBL'NS LTD.**, 36 W. Portland St., Troon, Ayrshire, Scotland. Tel: (0292) 312222.  
**ALAN JACKSON**, 4 Yantlet Dr., Knights Pace, Stroud, Kent. Tel: (0634) 723217.  
**ANDRE JACQUEMIN**, see Bam Music.  
**JARROW PROD'NS**, 24 York St., Suite A, London W1. Tel: (01) 487-4266.  
**LAURIE JAY**, 9 Hillgate St., London W8. Tel: (01) 727-4185.  
**JAZZ SUMMERS MGMT. LTD.**, PO Box 80, London N22 4RT. Tel: (01) 889-4953.  
**PETER JENNER**, see Blackhill Ents.  
**JESMONDENE PROD'NS**, 63 Norman Crescent, Doncaster, South Yorks. DNS 8RX. Tel: (0302) 780868.  
**KATH JOHNS**, 29 St. Johns Rd., Balby, Doncaster, South Yorks DN4 0QJ. Tel: Doncaster 853416.  
**MICK JOHNS**, 65 Croft Rd., Balby, Doncaster, South Yorks. Tel: Doncaster 853796.  
**ALWYN JONES**, 9Y Sgar, Blaenau Ffestiniog, Gwynedd, North Wales. Tel: (076681) 508.  
**PALMA JOYCE**, see Jesmondene Prod'ns.

## K

**JOHN KALINOWSKI**, 56 Baring St., London N1 3DS. Tel: (01) 359-7111.  
**KAMA ENTERTAINMENT SERVS./MGMT.**, Kama-Lotte, Callaughton, Much Wenlock, Shropshire TF13 6PT. Tel: (0952) 727655, 727322.  
**MIKE KEAM**, see Emkay Entertainments.  
**BOB KEENE**, see Fireball Mgmt.  
**MICHAEL KEEP**, see Belsize Mgmt.  
**BRIAN KENNEDY**, see Skylark Music.  
**KENNEDY STREET ARTISTES LTD.**, Kennedy House, 2 Swinbourne Grove, Wittington, Manchester M20 9PP. Tel: (061) 434-3461. Telex: 666255.  
**DAVID KENTISH**, see Rose Ents.  
**KENTUCKY COUNTY**, 25 Arkwright Rd., Milton Ernest, Beds. Tel: (02302) 2760.  
**BOB KERR**, see Whoopee Rec.  
**ANDREW KING**, see Blackhill Ents.  
**TERRY KING ASSOC'S.**, 9-11 Monmouth St., London WC2H 9DA. Tel: (01) 836-4761.  
**KLUB RECS. LTD.**, 50 Wellington St., Glasgow, Scotland. Tel: (041) 221-0777. (Contact)  
**JOAN KOMILOST**, 101 Harley House, Marylebone Rd., London NW1. Tel: (01) 486-5206.  
**MICHAEL KRAMER**, 2 Kingstand Rd., Shareditch, London E2. Tel: (01) 729-2666.  
**KRUGER LEISURE ENTS. LTD.**, PO Box 130, Hove, East Sussex BN3 6QU. Tel: (0273) 550088. Telex: 877050.

## L

**L E AGENCY**, Nelson House, Castle Hill Rd., Hindley, Wigan, Lancs. WN2 4BH. Tel: (0942) 46688, 55500, 55871.  
**JEANIE LAMBE**, 129 Broomfield Ave., Worthing, West Sussex. Tel: (0903) 60370.  
**LEE LAMBERT RECS.**, 506-508 Kingsbury Rd., London NW9. Tel: (01) 204-9422.  
**LAPWING RECS. LTD.**, 14 Thriestane Rd., Edinburgh, Scotland EH9 1HN. Tel: (031) 447-7959.  
**BOB LAST**, see Tone Noise.  
**BILL LATHAM MGMT.**, 14 Harley House, Upper Harley St., London NW1. Tel: (01) 487-4003.  
**BRIAN LEAHY**, see Parastar Ltd.  
**DON LEATHER**, Yew Tree Cottage, Upper Lydbrook, Glos. GL17 9LQ. Tel: (0594) 60242.  
**DOLONES LEDGER**, see Faircliff.  
**BERNARD LEE MGMT. LTD.**, 1 Gadstone Rd., Caterham, Surrey. Tel: Caterham 42123.  
**RIC LEE**, see March Music.  
**CARL LEIGHTON-POPE**, see Performing Artistes Network.  
**RAY LEVY**, 15 Park Grove, Edgware, Middx. Tel: (01) 703-3342.  
**BERNIE LEWIS**, see Kama Mgmt.  
**TONY LEWIS ENTERTAINMENTS**, 235/241 Regent St., London W1. Tel: (01) 734-2285.  
**HEDLEY LEYTON**, see Marksmen Music.  
**LIGHTNING RECS.**, 841 Harrow Rd., London NW1D 5NH. Tel: (01) 969-7155.  
**LIMELITE ATTRACTION**, The Limes, 30 Church Rd., Woodley, Reading, Berks. Tel: Reading 693860.  
**GREG LINES**, see EGG Promos.  
**PETER A. LINGE**, see Boatdown Ltd.  
**HARVEY LISBERG**, see Kennedy Street Artists.  
**LIVE PROMOS.**, LP House, Winsor Rd., Spalding, Lincs. Tel: (0775) 68661.

# INTERNATIONAL

**JAMES LLOYD**, PO Box 254, Croydon CR9 7AH. Tel: (01) 654-0743.  
**LOCARNO PROD'S**, 45 Rudloe Rd., London SW12. Tel: (01) 673-2733.  
**LONDON CITY ENTERTAINMENTS**, 127 Aldersgate St., London EC1. Tel: (01) 253-2276.  
**LONDON MGMT.**, Regent St., London W1.  
**LONDON VOICES**, 32 Greenham Rd., London N10 1LP. Tel: (01) 883-8935.  
**LOWE STAR PROD'S LTD.**, PO Box 487, Manchester M60 2OR. Tel: (061) 884-9396, 2241. Tel: 668705.  
**GEZ LUNT**, 6 Albert Rd., Kings Heath, Birmingham B14 7H. Tel: (021) 443-2893.  
**JO LUSTIG LTD.**, PO Box 472, London SW7 2QB. Tel: (01) 373-3269. Telex 21879.  
**PETER LYSTER-TODD**, see Sky Writing.

## M

**M A M**, 24-25 New Bond St., London. Tel: (01) 629-9255.  
**M H G/WARM RECS.**, 40 Gunter Grove, London SW10 0VY. Tel: (01) 352-2886.  
**M P C ARTISTS & MGMT.**, Hammer House, 113/117 Wardour St., London W1V 3TD. Tel: (01) 434-1861. Telex: 28604 Ref. 1651.  
**HUGH MACDONALD**, 312 King St., London W6 0RR. Tel: (01) 741-0307. Telex: 938527.  
**ANDREW MACPHERSON**, see MacPherson Assocs  
**MACPHERSON ASSOCS.**, Cloud House, Downs Rd., Studdal, Dover. Kent CT15 5DB. Tel: (03045) 2960. Telex: 966253.  
**MAGIC MGMT. LTD.**, 7 Parsons Green Ln., London SW6 4HL. Tel: (01) 731-4448.  
**MAGNET RECS.**, 22 York St., London W1. Tel: (01) 486-8151. (Contact)  
**MAGNUM ARTISTES LTD.**, Vivian House, 21 Market Hill, Southam, Royal Leamington Spa, Warwickshire. Tel: Southam 4642.  
**MAINLINE MGMT.**, 15 Fieldfare, Letchworth, Herts. Tel: (0426) 71338.  
**MAINSRING RECS. LTD.**, 2 Darby Crescent, Sunbury-on-Thames, Middx. Tel: 82358.

**MALICIOUS DAMAGE**, 11 Portland Rd., London W11  
**HARRY MALONEY**, 30 Wood Wharf, Horseferry Pl., Greenwich, London SE10. Tel: (01) 853-0040  
**MANAGEMENT ASSOCS. LTD.**, 1 Kerse Rd., Grangemouth. Tel: (0324) 483586.  
**LES MANIFOLD**, see Manifold Promos  
**MANIFOLD PROMOS**, Cornubia, Warren Carr, Matlock, Derbys. Tel: Darley Dale 4625, 4821.  
**MANNA ENTERTAINMENTS**, 9 Carnaby St., London W1. Tel: (01) 437-1958.  
**MARCH MUSIC LTD.**, 2 York House, Upper Montagu St., London W1. Tel: (01) 723-9559.  
**MARKSMEN MUSIC**, 58 Queen Anne St., London W1M 0DX. Tel: (01) 486-7171.  
**MARLIN INT'L LTD.**, 13 City Rd., Sheffield, Yorks S2. Tel: (0472) 25047.  
**F. MARROTT**, see Nashville West.  
**TOMMY MARTIN**, see Tonal Reccs.  
**MARTIN-COULTER MUSIC**, Alembic House, 11th fl., 93 Albert Embankment, London SE1. Tel: (01) 582-7622.  
**MARVEL MUSIC**, 59 Bank St., Glasgow, Scotland G12 8NF. Tel: (041) 334-3912.

**JOHN M. MASON**, see JOC Publ's  
**ROBERT MASTERS**, Mountfield Court, Dormans Park, East Grinstead, Sussex RH19 3NU. Tel: (034287) 369.  
**S. MATHER**, see McLeod-Holden.  
**JAN MATTHEWS**, Cherry Tree Corner, Heronsgate, Chorleywood, Herts. Tel: 260-3796.  
**BRIAN MAWSON**, see Mawson & Wareham.  
**MAWSON & WAREHAM (MUSIC) LTD.**, 11 Blackett St., Newcastle-upon-Tyne. Tel: (0632) 26461.  
**BRUCE MAY (MUSIC MGMT.) LTD.**, 40 Charlwood Rd., London SW15 1PW. Tel: (01) 788-1145.

**KEN MAYES**, Bulls Wood Ln., Cockfield, Bury St. Edmunds, Suffolk. Tel: (0284) 828752.  
**JOHN B. McCOY**, 11 Cross Keys Close, London W1. Tel: (01) 486-0596.  
**JOHN B. McGEARY**, see Bridge House.  
**PAUL McGUINNESS**, 65 Waterloo Rd., Dublin, Ireland.  
**REG McLEAN**, see Voyage Int'l.  
**P. R. McLEOD**, see McLeod-Holden.  
**McLEOD-HOLDEN ENTS. LTD.**, PO Box 3, Hessle, North Humberside HU13 9LF. Tel: (0482) 649193. Telex: 667461.  
**KEVIN McPHILLIPS**, 43-49 High St., Horley, Surrey. Tel: (02934) 74834. Telex: 87337.

**ROD McSWEENEY**, see ITB.  
**METRO COMMUNICATIONS LTD.**, 10L Oxford & Cambridge Mansions, Transept St., London NW1. Tel: (01) 723-8424. Telex: 24996.  
**MIDASCARE PROD'S**, 69 Westbourne Grove, London W2. Tel: (01) 221-3855.  
**JOHN MILES ORG.**, Cadbury Camp Ln., Clapton-in-Gordano, Bristol BS20 9SB. Tel: (0272) 854675, 856770.  
**MILLION DOLLAR MUSIC CO. LTD.**, 12 Praed Mews, London W2 1QY. Tel: (01) 402-1261.  
**JO HILLS**, 42 Tredanek Close, Bodmin, Cornwall. Tel: (0208) 4055.  
**LES MILLS**, see Amanita Artists.

**MIKE MINGARD MGMT. LTD.**, 1 High St., Kings Lynn, Norfolk PE30 1BX. Tel: (0553) 60723. London (01) 385-0227.  
**MRS. CASEY MUSIC**, Glorishers Thame, Oxon DX9 3LP. Tel: (084) 421-2231.  
**STEVE MITCHELL ENTS.**, 69 London Hill, Rayleigh, Essex. Tel: (0268) 773-444.  
**MODERN MGMT.**, New Ibernia House, Winchester Walk, London SE1. Tel: (01) 403-6332/4208.  
**MOLE MGMT. LTD.**, 498-500 Harrow Rd., London W9 3QA. Tel: (01) 960-0955. Telex: 925671.  
**BRIAN MOLLOY LTD.**, 5 Lombard St., Dublin 2, Ireland. Tel: 779762, 778701.

**MOONSOON MGMT. LTD.**, The Cottage, Reading Rd., Lower Basildon, Reading, Berks. RG8 9NL. Tel: (049162) 789.  
**MOORBAKER PROD'S LTD.**, 15 Piccadilly, Suite 48, Manchester M1 1LT. Tel: (061) 832-3141. Telex: 669581.  
**JOHN MORRIS**, see Big Brother.  
**JOHN MORRIS**, see Showstopper.  
**BRYAN MORRISON**, Hyde Park Pl., Flat 3, London W2. Tel: (01) 402-9238.  
**WIGEL MORTON**, see Nems.  
**MOSAIC**, 80 S. Ealing Rd., London W5 4QB. Tel: (01) 579-4810

**DANNY MOSS**, 129 Broomfield Ave., Worthing, West Sussex. Tel: (0903) 60370.  
**MOUNTAIN MGMTS. LTD.**, 49 Mount St., London W1Y 5RE. Tel: (01) 491-2904. Telex: 269398.  
**MUFF MURPHY**, see Happy Face.  
**TERENCE MURPHY**, see Bridge House.  
**MALCOLM MURRAY**, see Cambrian Entertainments.

## N

**NASHVILLE WEST**, 3A Mount Charles Rd., St. Austell, Cornwall. Tel: (0726) 65308.  
**NATIONAL YOUTH JAZZ ORCH. LTD.**, 11 Victor Rd., Harrow, Middx. Tel: (01) 863-2717.  
**ANDY NAZER**, see Mainline Mgmt.  
**NEAT MUSIC**, 71 High St. E., Wallsend, Tyne/Wear. Tel: (0632) 624999.  
**CHARLES NEGUS-FANCEY**, 16 Bedford Gardens, London W8. Tel: (01) 727-2063.  
**PETE NELSON**, 82 Ermine Close, Roman Rd., Blackburn, Lancs. BB2 3UP. Tel: (0254) 674042, 61127.  
**NEMS ARTISTES AGENCY LTD.**, 31 Kings Rd., London SW3. Tel: (01) 730-9461.  
**NEON ENTERTAINMENTS**, 36 Pemberton Rd., Telford, Shropshire TF5 0BC. Tel: Telford 3490.  
**LINDA NEVILLE**, 6 Lancaster Rd., London W11. Tel: (01) 278-8268.  
**NEW HORMONES MGMT. LTD.**, 50 Newton St., Manchester M1 2EA. Tel: (061) 236-9849.  
**NEW MUSIC ENTS.**, 259 Marvels Ln., London SE12 9PT. Tel: (01) 857-6189  
**DAVE NICHOLSON**, see Kentucky County.  
**TOM NOBLE**, see Pan-Tang Prod's  
**TERRY NOON**, 29 Maddox St., London W1R 9LD. Tel: (01) 409-2519/2924.  
**NORWICH ARTISTES**, Talk of East Anglia, Oak St., Norwich NR3 3BP. Tel: 24872, 20474, 618320, 26823.  
**IRE NOSSEL**, Parkgate Studios, Catsfield, Nr Battle, Sussex. Tel: (04246) 2151.  
**NOUGHTS NEAR NOTHING LTD.**, 6 Porter St., Baker St., London W1M 1HZ

## O

**MORRISON D'DONNELL LTD.**, 9 Disraeli Rd., London SW15. Tel: (01) 789-7981. Telex: 893991.  
**RICHARD OGDEN**, see Ozone Mgmt  
**FACHTRA O'KELLY**, 60 Parker St., London WC2. Tel: (01) 404-5832. Telex: 27362.  
**ONE-WAY MUSIC**, 73 Newman St., London W1. Tel: (01) 580-8604  
**STUART O'NGLEY**, see Anastasia Music.  
**ORGANISE MGMT.**, Grenier Suite, Longford TCE, Monkstown, Dublin, Ireland. Tel: Dublin 808-123. Telex: 30581 Attn: PFM.  
**ORIGINAL MUSIC LTD.**, 2 Bloomsbury Pl., London WC1. Tel: (01) 580-6996.  
**STEVE D'OURKE**, see Emka Prod's.  
**OUTLET**, 48 Smithfield Square, Belfast, Northern Ireland. Tel: (0232) 22826.  
**DZONE MGMT. LTD.**, 498-500 Harrow Rd., London W9. Tel: (01) 960-0955. Telex: 925671.

## P

**P A W**, see Performing Artistes Network.  
**P H A B (Philip H.A. Bailey)**, 3 Acacia Dr., Woodham, Weybridge, Surrey. Tel: Byfleet (09323) 48174.  
**PALM ARTISTES**, 216 Randolph Ave., The Basement, London W9. Tel: (01) 624-8252. Telex: 28526.  
**WINSTON PANCCHO**, 54 Beaumaris Towers, Park Rd. N., Acton, London W3. Tel: (01) 992-2348.  
**PANDA ARTISTES**, 110 Westbourne Grove, London W2. Tel: (01) 727-8636. Telex: 922488 Ref. 208.  
**PAN-TANG PROD'S**, 1a Marden Rd., Office G, Whitley Bay, Tyne & Wear. Tel: (0632) 511751.  
**PARASOL ENTERTAINMENTS**, SW Music, 62 Rockingham Rd., Corby, Northants NN17 1AE. Tel: (05366) 3810.  
**PARASTAR LTD.**, Coombe Hall Farm, Coombe Hill Rd., East Grinstead, Sussex. Tel: (0342) 21952, 311296.  
**CHRIS PARRY**, c/o Fiction Reccs., 14-16 Chaplin Rd., London NW2. Tel: (01) 459-8682.  
**PATRON MGMT. CO.**, 14 New Barnes Ave., St Albans, Herts. Tel: (0727) 53992.  
**NICK PEEL**, see Performing Artistes Network  
**MAUREN PEGG**, 3 Blenheim St., Hebdon Bridge, West Yorks. Tel: (042284) 2018.  
**JOHNNIE PELLER ENTS. LTD.**, Stone Grove, Off Tree Root Walk, Broomhill, Sheffield S10 2SW. Tel: (0742) 738811.  
**DON PERCIVAL ARTISTES PROMO. LTD.**, 38 North Row, London W1. Tel: (01) 499-2014. Telex: 23840.  
**PERFORMANCE REC. PROD'S LTD.**, Shepperton Studio Centre, Shepperton, Middx. Tel: (09328) 66531.  
**PERFORMING ARTISTES NETWORK (PAN)**, 10 Sutherland Ave., London W9. Tel: (01) 289-6161. Telex: 8955398.  
**TOMMY PERRY**, see Astra.  
**ALAN PHILLIPS ENTERTAINMENTS**, 9/11 Old Castle Rd., Llanelli, Dyfed, South Wales SA15 2SL. Tel: (05542) 50525.  
**PINNACLE RECS.**, 371-375 Kennington Ln., London SE11. Tel: (01) 582-7712.  
**PLANT LIFE MGMT. LTD.**, Edison Chambers, 107 Bancroft, Hitchin, Herts. SG5 1BN. Tel: (0462) 58555. Telex: 825697.  
**DAVE POPE**, 26 Robert St., Lower Gornal, Dudley, West Midlands DY3 2AY.  
**POSITIVE MGMT.**, 17 Station Rd., London SE25 5AH. Tel: (01) 771-5777, 653-1750.  
**PURE MOUSE LTD.**, 127 Aldersgate St., London EC1. Tel: (01) 253-2276.  
**PYRAMID ARTISTES MGMT. LTD.**, 6-7 Kinghorn St., London EC1. Tel: (01) 606-6262/6512

## R

**R B A LTD.**, The Manor House, Cotswold Park, Cirencester, Glos. Tel: (028583) 541.  
**R I O**, 583 Wandsworth Rd., London SW8. Tel: (01) 627-0436.  
**ELLIOTT RASHMAN**, 4 Lower Lumb Cottages, Heptonstall, Hebdon Bridge, West Yorks. Tel: (042) 284-4525  
**DEREK RAWDEN**, see Lone Star.

**RED BUS MUSIC**, 34 Salisbury St., London NW8. Tel: (01) 402-9111. Telex: 268048.  
**IAN REID**, see Allydor Ltd.  
**JEAN REID**, see Plant Life.  
**KEITH REID**, see Strongman Mgmt.  
**REPEAT ARTIST PROD'S LTD.**, 20 Great Portland St., London W1. Tel: (01) 580-4287.  
**EUGENE REYNOLDS**, 5 McNeil, Edinburgh, Scotland. Tel: (031) 229-6747.  
**MALTO RECS. LTD.**, 4 Yeomans Row, London SW3. Tel: (01) 584-2441. Telex: 934352.  
**BARRY RICHARDS**, 28 Watt St., Hull, Humberside HU9 3DJ. Tel: (0482) 796246.  
**RICHMOUTH MUSIC LTD.**, 17 Boltons Court, 216/222 Old Brompton Rd., London SW5. Tel: (01) 370-2919. Telex: 912881.  
**ALAN ROBINSON MGMT.**, 39 St. James Rd., Kingston, Surrey. Tel: (01) 549-9181.  
**DAVE ROBINSON**, see Stiff Reccs  
**JOHN ROCCA**, see Beggars Banquet  
**ROCK EXCHANGE LTD.**, 7 Derby St., Mayfair, London W1Y 7HD. Tel: (01) 493-9637. Telex: 892756.  
**RICK ROGERS**, see Trigger Partnership.  
**ROLA MUSIC**, 19 Clarence Square, Cheltenham, Glos. Tel: (0242) 38543, 41147.  
**ROSE ENTS.**, 69 Whitley Rd., Hoddesdon, Herts. Tel: Hoddesdon 67021  
**ROSEBUD MUSIC LTD.**, 1 Upper Brook St., London W1. Tel: (01) 408-1648.  
**MICHAEL ROSS**, see Any Port.  
**S. ROSSER**, Primrose Cottage District St., Penydareen Merthys Tydfil, Mid Glamorgan.  
**ROSSELL**, 8 Spratt Hall Rd., London E11. Tel: (01) 989-2092  
**RON ROWBOTTOM**, see Patron Mgmt.  
**TOSH RYAN**, 20 Cotton Ln., Withington, Manchester 20. Tel: (061) 445-2661

## S

**S A S MGMT.**, Cavendish House, Crossgate, South Shields, Tyne & Wear. Tel: (0632) 569262.  
**S B M**, 46 S. Molton St., London W1. Tel: (01) 493-5737.  
**S H A**, 19 Clarence Square, Cheltenham, Glos. Tel: (0242) 38543.  
**SALTMINE TRUST**, PO Box 15, Dudley, West Midlands DY3 2AN. Tel: (090) 354-9937.  
**JOHN SAMUEL**, see Step One.  
**FRANK SANSOM**, see Song Music.  
**ANNA SCHER THEATRE MGMT. LTD.**, 70-72 Barnsburry Rd., Islington, London N1. Tel: (01) 278-2101.  
**SCHOOLHOUSE MGMT.**, Castle Cliff, Johnson Terr., Edinburgh, Scotland. Tel: (031) 225-5755.  
**GRAHAM SCLATER**, see Tabitha Music.  
**RONNIE SCOTT DIRECTIONS**, 47 Frith St., Soho, London W1. Tel: (01) 437-0747.  
**SEABREEZE PROD'S LTD.**, 25 Newman St., London W1P 3HA. Tel: (01) 323-1272. Telex: 28288.  
**SEAMEL PROD'S**, 23 Powis Gardens, Golders Green, London NW11 8HH. Tel: (01) 455-2469, 464-2193. Telex: 28526.  
**SECRET IMPULSES LTD.**, c/o Rough Trade Reccs., 202 Kensington Park Rd., London W11. Tel: (01) 229-3788.  
**ALAN SEIFERT**, 2a Chelsea Manor Studios, Chelsea, London SW3. Tel: (01) 352-7537.  
**SELECTIVE MGMT.**, The Manor House, Cotswold Park, Cirencester, Glos. Tel: (028583) 543.  
**SELMORE PROD'S**, 5 Davis House, Australia Rd., London W12.  
**JOHN SHERRY**, 31 Kings Rd., London SW3. Tel: (01) 730-9461.  
**PETE SHIPTON**, 34 Parkhill Dr., Rutherforden, Glos. Tel: 643-0927.  
**SHORTWARD LTD.**, 112 Park Rd., Hampton Hill, Middx. Tel: (01) 979-4189.  
**SHOWSTOPPER MGMT.**, c/o Royalty, Winchmore Hill Rd., London N14. Tel: (01) 886-1483.  
**DAN SILVER**, see TBA.  
**FRANK SILVER**, see Swingbest Ltd.  
**GEOFF SIMONS**, 32 North Rd., Brighton, Sussex. Tel: (0273) 603756.  
**RALPH SIMON**, see Zomba Mgmt.  
**JIM SIMPSON**, 32 Obleen Dr., Birmingham B16 9QY. Tel: (021) 454-7020.  
**SKYLAB MUSIC CO. LTD.**, 29 Fitzwilliam Place, Dublin 2, Ireland. Tel: 762487.  
**SKYWRITING MGMT. LTD.**, Mews House, 33 Knox St., London W1H 1FS. Tel: (01) 723-3271. Telex: 888941.  
**GEORGE F. SLINGER**, see Live Promos  
**NIKI SLINGSBY MGMT.**, 5 Akenside Rd., London NW3 5BS. Tel: (01) 435-1328.  
**SLUG MUSIC**, 48 Wray Park Rd., Reigate, Surrey. Tel: (07372) 48830.  
**ROD SMALLWOOD**, 12 Chaplin Rd., London NW2. Tel: (01) 451-3322.  
**SMART MGMT. LTD.**, 39 Carlton Mansions, Holmleigh Rd., London N16. Tel: (01) 800-5336.  
**CHRIS SMITH**, 14 Oxford St., London W1. Tel: (01) 836-1522.  
**DOUGLAS SMITH**, 15 Great Western Rd., London W9. Tel: (01) 289-1021.  
**PETE SMITH**, see Inflatable Prod's  
**TOMMY SMITH**, see Hit & Run  
**DOROTHY SOLOMON ASSOC'D ARTISTES LTD.**, 40 Hyde Park Gate, Flat 9, London SW7. Tel: (01) 589-4749, 584-0965.  
**SONG MUSIC LTD.**, 101 St. Johns Hill, London SW11. Tel: (01) 228-0597.  
**SONG 'N' DANCE AGENCY LTD.**, 53A Hereford Rd., London W2 5BB. Tel: (01) 228-0597.  
**SPHERE MGMT.**, 8 Botts Mews, Chepstow Rd., London W2. Tel: (01) 221-6628.  
**JOE STANLEY**, 112 Park Rd., Hampton Hill, Middx. Tel: (01) 979-4189.  
**JOHN STANLEY MEDIA MGMT. LTD.**, 112 Park Rd., Hampton Hill, Middx. Tel: (01) 979-4189. Telex: 929988.  
**JOSEPH STANLEY**, 62 Berners St., London W1P 3AE. Tel: (01) 580-4720. Telex: 261298.  
**STAR ARTISTES MGMT.**, 7 Niton St., London SW6. Tel: (01) 381-3308/3332.  
**JOHN STARKEY**, see Streaker Music  
**STEP ONE MGMT.**, 9 Victoria House, South Lambeth Rd., London SW8. Tel: (01) 735-6032.  
**D. STERLING**, see Astra Ents.  
**NLS STEVENSON**, see Pure Noise.  
**STIFF RECS.**, 9-11 Woodfield Rd., London W9. Tel: (01) 289-6221. Telex: 299894.  
**MIKE STONE**, c/o Clay Reccs., 26 Hope St., Hanley, Stoke-on-Trent, Staffs. Tel: (0782) 273324.  
**MIKE & MARGARET STOREY ENTERTAINMENT AGENCY**, September Sound Studios, 38 Knowl Rd., Golcar, Huddersfield, West Yorks. Tel: (0484) 657054.

**STORM MGMT. CONSULTANTS**, 133 Park Rd., Blackpool. Tel: (0253) 23095, 27357.  
**STREAKER MUSIC LTD.**, 86 Widney Rd., Bentley Heath, Solihull, West Midlands. Tel: (05645) 78142.  
**STREETLEVEL ARTISTES**, 258 Pentonville Rd., London N1. Tel: (01) 278-7713.  
**STRIKE RECS.**, 1 Long Acre, London WC2. Tel: (01) 836-0555.  
**STRONGMAN MGMT. LTD.**, 56 Pembroke Rd., London W8. Tel: (01) 603-0083.  
**FALCON STUART LTD.**, 59 Moore Park Rd., Fulham, London SW6. Tel: (01) 731-0022.  
**FRANK STUART-BROWN**, c/o Metal Rec'g & Pub'g, 75 Woodpark Dr., Knaresborough, North Yorks. HG5 9DL. Tel: (0423) 863776.  
**GRAMAM SUDBOURNE**, see Alice Mgmt.  
**BARRY G. SULLIVAN**, see Vogue Mgmt.  
**PHIL SUMMERS**, see Neon Entertainments.  
**SUN ARTISTES LTD.**, 9 Hillgate St., London W8 7SP. Tel: (01) 727-2791. Tel: 25728.  
**SUN REC'G SERVS. LTD.**, 34-36 Crown St., Reading, Berks. Tel: (0734) 595647.  
**SUPERFLY PROD'NS AGENCY**, Superfly House, Camden High St., London NW1. Tel: (01) 388-5959.  
**SUPERMUSIC LTD.**, 9A Hallcroft Ln., Copmanthorpe, Yorks. Tel: (0904) 703401.  
**SUPERSTITION MUSIC**, 19 Crescent Rd., East Grinstead, Sussex RH19 1HL. Tel: (0342) 312261.  
**SUPERWOP MUSIC LTD.**, 50 Cheapside, Luton, Beds. Tel: (0582) 412331. Tel: 825488.  
**SWINGBEST LTD.**, 60 Weston St., London SE1. Tel: (01) 403-4166.  
**STYLVAN TONE PROMOS.** 19 Allerton Gate Way, Leeds LS17 6LP. Tel: (0532) 687788.  
**MATTHEW SZTUMPF**, see Bron Agency.

## T

**T B A**, 24 Hanover Court, London W1. Tel: (01) 499-9433.  
**TABITHA MUSIC LTD.**, 39 Cordery Rd., St. Thomas, Exeter, Devon EX2 9QJ. Tel: (0392) 79914.  
**BRIAN TAYLOR**, see Malicious Damage.  
**DEL TAYLOR**, see Monsoon Mgmt.  
**TERMIAG LTD.**, 18 Charing Cross Rd., London WC2H 0HR. Tel: (01) 836-9507.  
**BERNARD THEOBALD**, see Theobald-Dickson.  
**THEOBALD-DICKSON PROD'NS LTD.**, 47 Fulham Broadway, London SW6. Tel: (01) 381-2464.  
**NORMAN THEWLIS ENTERTAINMENTS**, 727 Huddersfield Rd., Ravenhorpe, Dewsbury. Tel: (04924) 496363.  
**DAVE THOMAS**, Trident House, 17 St. Annes Court, Wardour St., London W1. Tel: (01) 734-9901.  
**BARBARA THOMPSON**, PO Box 141, Sutton, Surrey. Tel: (01) 642-3210.  
**CECL THOMPSON**, see CT Promos.  
**GRAMAM THOMPSON**, see Pan-Tang Prod'ns.  
**IAN TILBURY**, see Blackhill Ent.  
**HOWARD TLOOSTY**, 18 Charing Cross Rd., London WC2. Tel: (01) 836-5205.  
**JAMES TODD**, see Magic Mgmt.  
**TOMAL RECS.**, 330 Norwood Rd., West Norwood. Tel: 761-2292.  
**TOWERBELL LTD.**, 32-34 Gondar Gardens, London NW6. Tel: (01) 794-6702. Tel: 8952387.  
**BERNARD TRAVIS**, 27 Agereoff Alt., Oldham, Lancs. Tel: (061) 652-7301.  
**TREBLE AGENCY LTD.**, 246 Walsall Rd., Perry Barr, Birmingham B42 1TY. Tel: (021) 356-4042.  
**TRIGGER PARTNERSHIP**, 258 Pentonville Rd., London N1. Tel: (01) 837-9228.  
**TRINIFOLD LTD.**, 112 Wardour St., London W1V 3LO. Tel: (01) 439-8411. Tel: 896691.  
**TUBE (MGMT.) PROD'NS**, 42 Park View Rd., Neasden, London NW10 1AL. Tel: (01) 450-5987.  
**TUNE NORSE LTD.**, 3/4 E. Norton Pl., Abbeyhill, Edinburgh, Scotland EH7 5DR. Tel: (031) 661-5811.  
**20/21 MUSIC**, 116 Hampstead Rd., Hansworth, Birmingham B20 3SP.

## U

**UPRIGHT ARTISTES**, 49-53 Kensington Garden Square, London W2. Tel: (01) 229-8856.

## V

**V P ENTS.**, 143 Oaklands Rd., Bridgend, Mid-Glamorgan. Tel: (0656) 4781.  
**DENIS VAUGHAN MGMT.**, Bond Street House, 14 Clifford St., London W1X 2JQ. Tel: (01) 486-5353, (03727) 27081. Tel: 24224 Ref. 2909.  
**VOGUE MGMT.**, Superfly House, Camden High St., London NW1. Tel: (01) 388-5959.  
**BOB VOICE**, see Derek Block.  
**VOYAGE AGENCY MGMT.**, 264 Lavender Hill, Battersea, London SW11. Tel: (01) 223-6543.

## W

**PAUL WALDEN**, see Flash Mgmt.  
**DAVID WALKER**, see Handle Artists.  
**HILARY WALKER**, see Rock Exchange.  
**ROBERT WALKER**, see CAM.  
**DAVID WALLER**, see Bridge Music.  
**COLIN WARD**, see Live Promos.  
**LES WARD**, see Streaker Music.  
**WASTED TALENT LTD.**, 28 Alexander St., London W2. Tel: (01) 221-6136. Tel: 8955591.  
**CYRL WAYNE**, 44 Evering Rd., London N16. Tel: (01) 254-3468.  
**TONY WEBB**, see Beggars Banquet.  
**WEDGE MUSIC LTD.**, 63 Grosvenor St., London W1. Tel: (01) 493-7831. Tel: 261466.  
**DON WELLES**, 9 Upwood Rd., London SW16 5RB. Tel: (01) 764-2623.  
**JOHN WELLER**, Maybury Estate, 44 Balmoral Dr., Woking, Surrey. Tel: (01) 602-6351.  
**WESTWOOD PROMOS.**, Montgomery, Powys SY15 6LY. Tel: (0686) 81-427.  
**WHITE NOISE LTD.**, 19 Kingsbury, West Kirby, Cheshire. Tel: (051) 227-2396.  
**ROBERT WHITE**, see Schoothouse Mgmt.  
**TIM WHITSETT**, Smockacre, Ewelme, Oxon OX9 6HZ. Tel: (0491) 39228.

**WHOOPEE REC. PROD'N CO. LTD.**, PO Box 743, London SW15 1BS. Tel: (01) 789-4169. Tel: 923591.  
**ANGUS WYTHE**, 56 Sciennes, Edinburgh, Scotland. Tel: (031) 667-0635.  
**KEN WILDE**, c/o Brian Durkin Assocs., Turnpike House, 31-35 Market St., Leigh, Lancs. Tel: (0942) 605465.  
**CHRIS WILLIAMS**, see Delta Dimension.  
**JOHN OWEN WILLIAMS**, see Black Snow.  
**LEE WILLIAMS**, see Allen Promos.  
**RAY WILLIAMS**, 184-186 Regent St., London W1. Tel: (01) 439-7731.  
**BRUCE WILLIAMSON**, see Hard Ventures.  
**NEWTON WALLS**, see Pinnacle Recls.  
**DAVE WINSON**, 128 Lovell Rd., Bedford. Tel: Bedford 47350.  
**WITCH RECORD PROD'NS LTD.**, 7 Ashmore Court, Wheatlands, Heston, Middx. TW5 0SW. Tel: (01) 577-1310.  
**LINDA WITHAM**, see Midascore Prod'ns.  
**V. A. WOODHOUSE**, 233 Milwards, Harlow, Essex. Tel: (0279) 39407.  
**DAVID J. WOODS**, see London City Entertainments.  
**STEVE WOODS**, see Albion Mgmt.  
**WOOF RECS.**, 51 Rossiter Rd., London SW12. Tel: (01) 675-1832.  
**T. WORLEDGE**, see CSO.  
**IAN WRIGHT**, see TBA.  
**PETE WRIGHT**, see New Horizons.  
**KEVIN WYATT-LOWE MGMT.**, Music Works Studios, 23 Benwell Rd., London N7. Tel: (01) 609-1377.  
**OLAV WYPER**, 13 Treherm Rd., London SW14 8PP. Tel: (01) 836-2613.

## Y

**GEOFF YATES**, 55 Arden Vale Rd., Knowle, Solihull. Tel: Knowle 4899.  
**KEITH YERSHON**, see Lightning Recls.  
**NORTON YORK AGENCY**, 86 Turnham Green Terr., London W4. Tel: (01) 994-4895.

## Z

**ALEXANDER ZYKOVIC**, 10 Barley Mow Passage, London W4. Tel: (01) 994-6477.  
**JOHN ZOLLMAN MGMT.**, 6a Foregate St., Astwood Bank, Redditch, Worcs. Tel: (052) 789-3737.  
**ZOMBA MGMT. LTD.**, 165-167 Willesden High Rd., London NW10. Tel: (01) 451-3322. Tel: 919884.  
**ZOO MGMT.**, 1 Chicago Bldgs., Whitechapel, Liverpool 1. Tel: (051) 227-3343.

# CLUB & DISCO EQUIPMENT & SERVICES

**A & B**, see Martin.  
**A D C**, see BSR.

**A E L VIDEO**, 11 Upper Crescent, Belfast, Northern Ireland. Tel: (084) 42269. 45922. Mng. Dir.: R.J. Reilly; Sales Mgr.: Geoff Shanks.  
**Product:** Planning/Construction—Audio/Video Contractors.  
**A K G ACOUSTICS LTD.**, 191 The Vale, London W3 7QS. Tel: (01) 749-2042. Tel: 28938. Mng. Dir.: B.C.I. Woolf; Sales Mgr.: D.J. Jefferys.  
**Int'l Branch: USA**  
**Product:** Audio—Phono Cartridges, Styli—Pickup, Microphones, Headphones.

**ACOUSTIC RESEARCH**, see Teledyne.  
**ACOUSTICAL MFG. CO. LTD.**, St. Peter's Rd., Huntingdon, Cambs. PE18 7DB. Tel: (0480) 52561. Tel: 32348. Mng. Dir.: P.J. Walker; Gen. Mgr.: J.H. Walker; Sales Mgr.: R.J. Walker.  
**Product:** Audio—QUAO Amplifiers, Pre-Amplifiers, Tuners, Speakers.  
**ADASTRA ELECTRONICS LTD.**, Cricklewood Trading Estate, Unit N22, Claremont Rd., London NW2 1TU. Tel: (01) 452-6288. Cable: WESTQUIP NW2. Mng. Dir.: Michael Leaver.  
**Product:** Audio—Mixers, Amplifiers, Pre-Amplifiers, Speakers, Phono Cartridges, Microphones, Headphones.

**ADVINT**, see REW.

**AIRDALLE**, see M-Jay.

**ARWA SALES & SERV. (UK) LTD.**, Westwood Park Trading Estate, 30/32 Concord Rd., Western Ave., London W3 0TH. Tel: (01) 993-1672. Tel: 936239.  
**Product:** Audio—Amplifiers, Tuners, Receivers, Speakers, Turntables, Tape Recorders/Players, Microphones, Headphones.

**ALBA (ELECTRONICS) LTD.**, Bull Ln., Edmonton, London N18 1SD. Tel: (01) 803-4451. Tel: 264596. Cable: ABALGRAMO.  
**Product:** Audio—Amplifiers, Tuners, Speaker Enclosures, Turntables.

**ALBARRY**, see Audio Pro.

**ALICE (STANCOIL LTD.)**, 38 Alexandra Rd., Windsor, Berks, SL4 1HU. Tel: (07535) 51056. Tel: 84923. Exec. Dir.: John L. Andrews; Mng. Dir.: Ted Fletcher.  
**Product:** Audio—Mixers.

**ALLEN & HEATH/BRENNELL LTD.**, Pembroke House, Campsbourne Rd., Horsely, London N8. Tel: (01) 340-3291. Tel: 267727. Mng. Dir.: Neil Hauser; Int'l Sales Mgr.: Iain Everington.  
**Product:** Audio—Mixers.

**ALLISON**, see Audio Pro.

**ALLTHER HOUSE SUPPLIES**, Alltch House, Station Approach, Shepperton, Middx. Tel: (09322) 47551. Tel: 87515. Dir.: R.W. Bull.  
**Product:** Special Effects—Bubble Machines, Fog Machines.

**ALPHA**, see Highgate Acoustics.

**ALTEC LANSING INT'L LTD.**, 17 Park Pl., Stevenage, Herts SG11 0U. Tel: 825495. Cable: ALTEC. Exec.: Ben Hogan.  
**Product:** Audio—Mixers, Amplifiers, Pre-Amplifiers, Speakers, Microphones, Equalizers.

**AMEX SYSTEMS & CONTROLS LTD.**, Islington Mill, James St., Salford M3 5HW. Tel: (061) 834-6747. Tel: 668127. Pres.: Graham Langley; Sales Mgr.: Nicholas Franks.  
**Product:** Audio—AMEK/TOTAL AUDIO CONCEPTS Mixers.

**AMPEX GREAT BRITAIN LTD.**, Acce Rd., Reading, Berks. RG2 0QR. Tel: (0734) 85200. Tel: 847611. Gen. Mgr.: W. Scullion; Sales Mgr.: J. Leeson; Adv. & Pub. Mgr.: Philip Vaughan.  
**Product:** Audio—Mixers, Tape Recorders/Players; Video—Recorders/Players.

**AMPRO**, see Lee Eng'g.

**ARMSTRONG AUDIO LTD.**, Warfers Rd., London N7 0RZ. Tel: (01) 607-3213. Tel: 25209.  
**Product:** Audio—Amplifiers, Tuners.

**ATAM**, see REW.

**ATARI INT'L**, Fedamore House, Fedamore County, Limerick, Ireland. Int'l Mktg. Dir.: Shane Breaks Local branch: Atari Ireland Ltd., Knockanawley, Tipperary. Tel: (353) 625-2155. Tel: 8528165. Sales Mgr.: Kevin Hayes.  
**Product:** Games—Video/Electronic, Arcade.

**ATLAS**, see Kelsey.

**ATMOSPHERE LIGHTING & SOUND**, 64 The Green, Aberdeen, Scotland AB1 2PE. Tel: (0224) 572-905.  
**Product:** Planning/Construction—Installers.

**AUDAX**, see Sonaudax.

**AUDAX & DESIGN (REC'G) LTD.**, 16 North St., Reading, Berks. RG1 4QA. Tel: (0734) 53411. Tel: 848722. Cable: SCAMP. Dir.: Len Lewis; Sales Mgr.: Chris Walden; Adv. Mgr.: Oave McVittie.  
**Product:** Audio—GEMINI EASYRIDER Compressors/Limiters; SCAMP Pre-Amplifiers, Equalizers, Noise Reducers.

**AUDIO DEVELOPMENTS**, Hall Lane, Walsall Wood, Walsall, West Midlands WS9 9AU. Tel: (05433) 5351. Tel: 338212. Mng. Dir.: Antony Levesley.  
**Product:** Audio—Mixers

**AUDIO DYNAMICS CORP.**, see BSR.

**AUDIO LTD.**, 26-28 Wendell Rd., London W12. Tel: (01) 743-1518

**Product:** Audio—Microphones.

**AUDIO LINEAR**, see Wimax.

**AUDIO PRO (H F) LTD.**, Brooke House, Crewe Rd., Wheelock, Sandbach, Cheshire. Tel: (09367) 7520. Tel: 36492. Pres.: Tony Broom; Sales Mgr.: Clive Block.  
**Product:** Audio—ALBARRY Amplifiers, Pre-Amplifiers; ALLISON Speakers; AUDIO PRO Receivers, Speakers, Bass Bins.

**AUDIO TECHNICA**, Hunstet Trading Estate, Leeds LS10 1BL. Tel: (0532) 771-441. Tel: 557991. Pres.: H. Matsushita; Sales Mgr.: P. Johnson; Adv. Mgr.: R. Wainwright.  
**Product:** Audio—Tonearms, Phono Cartridges, Styli—Pickup, Microphones.

**AUDIO VISUAL LABS.**, see National Sound.  
**AUDIO VISUAL SYSTEMS (HALIFAX)**, West Parade Ind'l Estate, Unit 2, Halifax, W. Yorks. HX1 2TF. Tel: (0422) 58600.  
**Product:** Audio—Mixers, Portable Disk Jockey Units/Decks, Amplifiers, Pre-Amplifiers, Speakers, Equalizers, Volume Expanders, Bass Boosters. Mid-Range/Tweeter Expanders; Lighting—Chasers/Sequencers, Color Organs, Dimmer Boards; Planning/Construction—Consultants. Designers, Installers, Builders

**AUDIOTEK**, see Edward J. Veale.

**AUDIX LTD.**, Station Rd., Wenden, Saffron Walden, Essex CB11 4L9. Tel: (0799) 40888. Tel: 817444.  
**Product:** Audio—Mixers, Amplifiers, Pre-Amplifiers, Tuners, Speakers, Turntables, Tape Recorders/Players, Microphones, Equalizers, Noise Reducers, Headphones.

**AUTOCUE LTD.**, Autocue House, 265 Merton Rd., London SW18 5JS. Tel: (01) 870-0104. Tel: 896691.  
**Product:** Cueing Devices.

**AVCOM SYSTEMS LTD.**, Newton Works, Stanlake Mews, London W12 7HJ. Tel: (01) 749-2201. Tel: 892513. Cable: CINEPRO. Mng. Dir.: Eric R. Bastin; Sales Dir.: Nick Gillieron; Adv. Mgr.: Bridget King.  
**Product:** Projection Systems—AVCOM Film/Movie Projectors; STRONG Slide Projectors; CPE FASTFOLO Screens.

**AVITEC ELECTRONICS (UK) LTD.**, 80-81 Walsworth Rd., Hitchin, Herts. Tel: (462) 58951. Tel: 825682. Pres.: Tony Kingsley.  
**AVOLITES PROD'N CO. LTD.**, 1 Broomfield Rd., London W13. Tel: (01) 567-9464. Pres.: Ian C. Walley.  
**Product:** Lighting—Controllers, Chasers/Sequencers, Dimmer Boards.

**AXIS SOUND EQUIP.**, 58 Avon Rd., Bournemouth, Dorset BH8 8SE. Tel: (0202) 38246. Dir.: I.M. Prentice.  
**Product:** Audio—Mixers, Portable Disk Jockey Units/Decks, Equalizers; Planning/Construction—Consultants, Designers, Installers, Builders

**AZDEN**, see Videotone.

**B G W**, see Court.

**B S R LTD./AUDIO DYNAMICS CORP./dbx inc.**, Powle Ln., Cradley Heath, Warley, West Midlands B64 5QH. Tel: Cradley Heath 65199. Tel: 337482. Cable: ELECTRONIC WARLEY. Chm. & Mng. Dir.: J.N. Ferguson; Deputy Mng. Dir.: G.R. Woodbridge; Sales Mgr.: Martin Head; Pub. Mgr.: Marie Livesey.  
**Product:** Audio—AOC Turntables, Tonearms, Phono Cartridges, Styli—Pickup, Equalizers; BSR Turntables, Styli—Pickup; dbx Noise Reducers.

**BACCHUS INT'L DISCOTHEQUE SERVS.**, (Italian Holdings) Ltd., 6 Harwood Rd., London SW6 4PH. Tel: (01) 736-5566. Tel: 917447. Pres.: P.M.N. Jennings; Sales Dir.: David W. Read.  
**Product:** Audio—Mixers, Amplifiers, Electronic Crossovers; Lighting—Chasers/Sequencers, Color Organs, Dimmer Boards, Strobes, Follow Spot, Special Effects—Mirror Balls, Signs, Computerized/Psychedeic/illuminated, Confetti Canons, Snow Machines, Motorized Effects; Dance Floors/Walks/Ceilings—Floors, Walls, Ceilings; Planning/Construction—Consultants, Designers, Installers, Builders; Disco Record Pool.

**BAKER LOUDSPEAKERS LTD.**, 337 Whitehorse Rd., Croydon, Surrey. Tel: (01) 684-1665. Sales Mgr.: F. Jackson.  
**Product:** Audio—Amplifiers, Speakers.

**BANG & OLUFSEN UK LTD.**, Eastbrook Rd., Gloucester GL4 7DE. Tel: (0452) 21591. Tel: 43215. Mng. Dir.: John Portlock; Promos Mgr.: Malcolm Savill; Adv. Mgr.: R.S. Stockwell.  
**Product:** Audio—BANG & OLUFSEN Phono Cartridges, Styli—Pickup, Headphones, BEOGRAM Turntables; BEOMASTER Receivers; BEOVOX Speakers.

**F. W. O. BAUCH LTD.**, 49 Theobald St., Boreham Wood, Herts. WD6 4RZ. Tel: (01) 953-0091. Cable: BAUCH. Tel: 27502. Mng. Dir.: John Bauch; Rev. Sales Mgr.: Vaughan Waller; Adv. Mgr.: David Neal.  
**Product:** Audio—REVOX Amplifiers, Tuners, Speakers, Turntables, Tape Recorders/Players, Microphones, Headphones; NEUMANN Microphones; UREI Equalizers.

**BELL & HOWELL A-V LTD.**, Alpertown House, Bridgewater Rd., Wembley, Middx. HA0 1EG. Tel: (01) 902-8812. Tel: 261378. Cable: BEHOW. Dir.: D.M. Coupe; Mktg. Mgr.: A. Gell; Pub. Mgr.: B. Clark.  
**Product:** Audio—Tape Recorders/Players; Projection Systems—Film/Movie Projectors, Slide Projectors, Screens.

**BEOGRAM**, see Bang & Olufsen.  
**BEOMASTER**, see Bang & Olufsen.  
**BEOVOX**, see Bang & Olufsen.

**BEYER DYNAMIC (GB) LTD.**, 1 Clair Rd., Talian, Sussex RH16 3DP. Tel: (0444) 51003. Mng. Dir.: Stan Duer; Sales Mgr.: W. Mouton; Adv. Mgr.: Mrs. B. Taylor.  
**Product:** Audio—Microphones, Headphones, Microphone & Headphone Accessories.

**BLACK DWARF**, see Jordan-Watts.

# INTERNATIONAL

**MARTIN BLAKE LIGHTING EFFECTS**, 21 Alpha Rd., Croydon, Surrey.  
Product: Lighting—Dimmer Boards, Spot; Special Effects—Mirror Balls, Fog Machines; Planning/Construction—Consultants.

**ROBERT BOSCH LTD.**, PO Box 166, Rhodes Way, Station Estate, Watford, Herts. WD2 4LB. Tel: (0923) 44233.  
Product: Video—Recorders/Players

**BOSE (UK) LTD.**, Trinity Trading Estate, Sittingbourne, Kent. Tel: (0795) 75341. Telex: 965559.  
Home office: USA.  
Product: Audio—Mixers, Amplifiers, Speakers.

**MALDWIN BOWDEN INT'L LTD.**, 168 Edward St., Brighton BN2 2JB. Tel: (0273) 607384. Chm.: Maldwyn Bowden; Sales Mgr.: David Rudge.  
Product: Planning/Construction—Consultants, Designers, Installers, Builders.

**BRABURY ELECTRONICS LTD.**, 119A Loversock Rd., Reading, Berks. Tel: (0734) 52434. Telex: 848760. Chm. & Mng. Dir.: D.A. Brown; Sales Mgr.: K. O'Neill.  
Product: Audio—Amplifiers.

**BRENELL ENG'G**, see Allen & Heath.

**BRITANNIA ROW AUDIO LTD.**, 35/39 Britannia Row, London N1. Tel: (01) 359-5275. Pres. & Sales Mgr.: Robbie Williams; Adv. Mgr.: Richard Kelly.  
Product: Planning/Construction—Consultants, Designers, Installers.

**BROADCAST AUDIO (EQUIP.) LTD.**, PO Box 31, Douglas, Isle of Man. Tel: (0624) 4701. Telex: 627900.  
Product: Audio—Turntables, Tonearms, Phono Cartridges, Styli—Pickup, Tape Recorders/Players, Microphones, Cartridge Machines.

**BUBBLE GUM**, see Optokinetics.

**BULGIN ELECTRONICS/SOUNDEX LTD.**, Park Ln., Broxbourne, Herts. EN10 7NQ. Tel: Hoddesdon 64455. Telex: 897255. Mng. Dir.: A.K. Barns.  
Product: Audio—SOUNDEX Level Meters.

**BUSH**, see Rank Radio.

**C A AUDIO SYSTEMS LTD.** (Cadac Audio), 141 Lower Luton Rd., Harpenden, Herts. AL5 5EQ. Tel: (05827) 64351. Telex: 826323. Oir.: Denis Comper.  
Product: Audio—CADAC Audio Mixers, Speakers.

**C T THEATRE LIGHTING LTD.**, Windsor House, 26 Willow Ln., Mitcham, Surrey. Tel: (01) 640-3366. Telex: 946648. Chm. & Mng. Oir.: D.D. Hinde; Sales Mgr.: L. Druce; Adv. Mgr.: E. Hunter.  
Product: Lighting—FLATAPAK, LINKIT Dimmer Boards; MULTIWAY Controller; ROCK 'N' ROLL Chasers/Sequencers; ROCKBOARD Color Organs; MINUETTE, SILHOUETTE, STARLETTE Spot; ROCKETTE Follow Spot.

**C E S**, see East Anglian.

**C P E**, see Avcom.

**C M ELECTRONICS LTD.**, Industrial Estate, Somersham Rd., St. Ives, Huntingdon, Cambs. PE17 4LE. Tel: (0480) 64388.  
Product: Audio—Mixers, Amplifiers, Pre-Amplifiers.

**C Z SCIENTIFIC INSTRUMENTS LTD.**, 2 Elstree Way, Borehamwood, Herts. WD6 1NH. Tel: (01) 953-1688. Telex: 923059. Chm.: CEZET, Mng. Dir.: W. Jahn; Sales Mgr.: R.J. Purkis; Adv. Mgr.: G.C. Benstead; Press Officer: T.A. Hill.  
Product: Projection Systems—ELMO Film/Movie Projectors; GAF Slide Projectors & Dissolve Systems.

**CADAC AUDIO**, see CA Audio.

**CALBARRE AUDIO LTD.**, 2 C Cleveland St., Kempston, Beds. Tel: 855-898. Mng. Dir.: B.A. Wright; Press Officer: R. Courtney.  
Product: Audio—Mixers, Portable Disk Jockey Units/Decks, Amplifiers, Pre-Amplifiers, Speakers; Lighting—Chasers/Sequencers; Planning/Construction—Consultants, Designers, Installers, Builders.

**CALREC AUDIO LTD.**, Hangingroy Ln., Hebdon Bridge, Yorks. HX7 7DD. Tel: (042284) 2159, 2119.  
Product: Audio—Microphones.

**CAMBRASOUND LTD.**, Freedex House, 4/10 North Rd., Islington, London N7 9HN. Tel: (01) 607-8141. Telex: 264773. Dirs.: P. Eden, G. Ambrose; Adv. Mgr.: V. Jones.  
Product: Audio—CAMBRASOUND, METROCARE Record & Tape Care Accessories; THORENS Turntables.

**CAMBRIDGE AUDIO**, see Meteor.

**CANTON**, see Uher.

**CANICORN**, see Monogram.

**CARLSBERG (SALES) LTD.**, Cross Rd., Lowmoor Rd. Ind'l Estate, Kirby-in-Ashfield, Notts. Tel: (0623) 753-902. Mng. Oir.: Stuart Mercer; Export Dir.: Sheila Mercer.  
Product: Audio—CARLSBERG Amplifiers, Speakers, Effects, Equalizers; CONSTITUTION Mixers.

**CELESTION INT'L/ROLA CELESTION LTD.**, Ditton Works, Foxhall Rd., Ipswich, Suffolk IP3 8JP. Tel: (0473) 73131. Telex: 98365. Cable: VOICE-COIL. Mng. Dir.: C.J. Aldridge; Mktg. Mgr.: O.C.D. Inman; Gen. Comm'l Mgr.: R.A. Fuller.  
Product: Audio—CELESTION Speakers.

**CENTRE STAGE**, see David Hersey.

**CEREBRUM LIGHTING (SALES & HIRE) LTD.**, 168 Chiltern Dr., Berrylands, Surbiton, Surrey KT5 8LS. Tel: (01) 390-0051. Mng. Oir. & Adv. Mgr.: John Lethbridge; Sales Oir.: Colin Whittaker.  
Product: Lighting—Strobes, Spot; Special Effects—Signs: Computerized/Psychedelic/Illuminated; Planning/Construction—Consultants, Designers.

**CETEC INT'L LTD.**, Unit F, 15 Northfields Industrial Estate, Beresford Ave., Wembley, Middx. HAD 1YB. Tel: (01) 900-0355. Telex: 935847. Exec.: G. Harris.  
Product: Audio—GAUSS Speakers; Tape Recorders/Players.

**CHAMELEON LIGHTING LTD.**, 300/320 Acton Ln., London W4 5DJ. Tel: (01) 995-4712. Telex: 923393. Dirs.: C. Jones, P. Barnes, E. McDuff.  
Product: Lighting—Spot; Special Effects—Fog Machines.

**CHARTELEWELL**, see Lasertronics.

**CHILTON**, see Magnetic Tapes.

**CHYMES AUDIO ELECTRONIC**, 320 Barkham Rd., Wokingham, Tel: (0734) 781-970. Mng. Dir.: Christopher Smith; Sales Mgr.: Stafford Napier; Adv. Mgr.: Nick Talbot.  
Product: Audio—Mixers, Portable Disk Jockey Units/Decks, Amplifiers, Pre-Amplifiers; Lighting—Chasers/Sequencers, Color Organs, Dimmer Boards, Strobes, Ultraviolet/Blacklight; Special Effects—Fluorescent Displays; Planning/Construction Consultants, Designers, Installers, Builders.

**CINEMA 9000**, see Grundig.

**CINEMECANICA**, see Rank Audio.

**CITRON GROUP**, Grove House, 551 London Rd., Isleworth, Middx. TW7 4DS. Tel: (01) 568-0131. Telex: 935054. Pres.: Bernard G. Rawson.  
Product: Planning/Construction—Consultants, Designers, Installers, Builders.

**CITRONIC LTD.**, Halifax Rd., Bowerhill, Melksham, Wilts. Tel: (0225) 705-600. Telex: 444131. Pres.: R.E. Wadman; Sales Mgr.: David Foskett.

Product: Audio—Mixers, Portable Disk Jockey Units/Decks, Amplifiers, Pre-Amplifiers, Speakers, Equalizers; Lighting—Chasers/Sequencers, Color Organs, Spot, Octolite, Quadraflash.

**CLUB 12**, see Coherent Light.

**COBALT BLUE LTD.**, Elton House, Elton Ln., Bristol BS7 8BZ. Tel: (0272) 47880. Pres. & Sales Mgr.: M.A. Armstrong.  
Product: Lighting—COBALT BLUE Ultraviolet/Blacklight, Strip; Special Effects—SPECTRA DISPLAYS Lighting Displays; Dance Floors/Walls/Ceilings—Floors, Walls, Ceilings; Planning/Construction—Consultants, Designers, Builders.

**COHERENT LIGHT LTD.**, New Crescent Works, Unit E, Nicoll Rd., London NW10 9AX. Tel: (01) 965-7383. Telex: 923393. Dir.: G. McDuff; Dir. & Sales Mgr.: M. Cuffage.  
Product: Lighting—CLUB 12 Chasers/Sequencers, Color Organs; COHERENT LIGHT Lasers, Laser Systems & Operators for Hire; Planning/Construction—Consultants, Designers, Installers, Builders.

**COHERENT (UK) LTD.**, Cambridge Science Park, Cambridge CB4 4BH. Tel: (0223) 68501. Telex: 817466. Dir.: N. Pratt; Sales Mgr.: J.D. Salpin.  
Product: Lighting—Lasers.

**COLES ELECTROACOUSTICS**, Pindar Rd., Hoddesdon, Herts. EN11 0BZ. Tel: (0924) 66685. Sales Mgr.: L. Reynolds.  
Product: Audio—Speakers, Microphones, Headphones.

**COMPA LIGHTING LTD.**, 18 Rushey Green, Calford, London SE6. Tel: (01) 690-2840. Mng. Dir.: F.D. Taylor.  
Product: Lighting—Chasers/Sequencers, Strobes; Projection Systems—Special Effects Projectors; Planning/Construction—Consultants, Installers.

**CONDOR ELECTRONICS LTD.**, 100 Coombe Ln., London SW20 0AY. Tel: (01) 946-0033. Cable: CONDORELEC. Telex: 928502.  
Product: Audio—CONDOR Speakers, Styli—Pickup; DYNAVECTOR Tonearms; TONOREL Phono Cartridges; ULTIMO Amplifiers, Pre-Amplifiers, Phono Cartridges; UNISOUND Microphones, Headphones.

**CONNEVANS LTD.**, 1 Norbury Rd., Reigate, Surrey. Tel: (07372) 47511. Pres.: M.H. Evans; Sales Mgr.: D.M. Evans.  
Product: Audio—Tape Recorders/Players, Headphones.

**CONSTELLATION**, see Carisbro.

**COOKIES DISCO CENTRE**, 126/128 West St., Crewe, Cheshire CW1 3HG. Tel: (0270) 214739. Co-Partners: C.F. & F.H. Cook.  
Product: Special Effects—Mirror Balls, Signs: Computerized/Psychedelic/Illuminated, Lighting Display Cabinets.

**CORAL**, see Videotone.

**COURT ACOUSTICS LTD.**, 35/39 Britannia Row, London N1. Tel: (01) 359-0956. Cable: BRITRO. Telex: 268279. Mng. Dir.: S.J. Court.  
Product: Audio—BGW Amplifiers, Pre-Amplifiers; COURT Mixers, Portable Disk Jockey Units/Decks, Speakers, Equalizers; ANALYZERS; JBL Speakers; NEPTUNE Equalizers, Analyzers; Planning/Construction—Consultants, Designers, Installers, Builders.

**CRIMSON ELEKTRIK**, 9 Claymilk Rd., Lexcel, F4 7JJ. Tel: (0533) 761-920. Telex: 34694. Cable: CRIMLEK. Pres.: E.E. Paveil; Sales & Adv. Mgr.: M.L. White.  
Product: Audio—SCAN-SPEAK Speakers.

**CROWN**, see Lasertronics.

**CUSTOM SOUND (SST) LTD.**, Custom House, Arthur St., Oswestry, Salop. SY11 1JN. Tel: (0691) 59201. Cable: SOUNOTECH. Mng. Oir.: Barry Phillips; Sales & Mktg. Mgr.: Richard Jefferies.  
Product: Audio—TRUCKER/CUSTOM SOUND Mixers, Amplifiers, Speakers; CUSTOM SOUND Microphones.

**d b s**, see BSR, REW & Scenic Sounds.

**D G CONTROLS LTD.**, Belvedere Rd., Burton-on-Trent, Staffs. DE13 0LA. Tel: (0283) 67011. Telex: 342321. Cable: OEEGEECON. Mng. Oir.: D. Guyett; Sales Mgr.: Mrs. M.J. Grimey; Adv. Mgr.: Mrs. J.M. Main.  
Product: Lighting—Strobes, Rotating Flashing Beacons, Fuzzlights.

**D H A**, see David Hersey.

**D H R**, see Future Film Developments.

**DAYSTAR**, see National Sound.

**DECCA SPECIAL PRODS.**, Ingate Pl., Queenstown Rd., London SW8 3NT. Tel: (01) 622-6677; Sales Mgr.: P.B. Cooper.  
Product: Audio—Speakers, Tonearms, Phono Cartridges, Record Cleaners.

**DELTA LAB**, see Scenic Sounds.

**DELTEC MUSICAL PRODS. LTD.**, Deltac House, Jarvis Brook, Crowborough, Sussex TN6 2EG. Tel: (08926) 62870. Mng. Dir.: F.P. Von-Hinten; Sales & Adv. Mgr.: B. Humphries.  
Product: Audio—Mixers, Portable Disk Jockey Units/Decks, Amplifiers, Pre-Amplifiers, Speakers; Planning/Construction—Consultants, Designers, Installers, Builders.

**DIAMOND STYLUS CO. LTD.**, Industrial Estate, Mochora, Colwyn Bay, North Wales. Tel: (0492) 40202. Telex: 61183. Cable: MICROGEM. Pres.: O.E. Coathup; Sales Mgr.: Harry Silthoe; Adv. Mgr.: Terry Kelly.  
Product: Audio—Tonearms, Microphones, Headphones, Cables.

**DISCO TECHNOLOGY**, 303 Cheriton Rd., Folkestone, Kent. CT19 4BG. Tel: (0303) 77866. Dirs.: Robin Quinn, Anthony Copping.  
Product: Dance Floors/Walls/Ceilings—Floors, Walls, Ceilings; Planning/Construction—Consultants, Designers, Installers, Builders.

**DISCOPOWER**, 3 Livingstone Pl., Newport, Gwent, South Wales NP7 8EY. Tel: (0633) 56908. Mng. Dir.: N.V. Hazell; Sales Mgr.: C.J. Walters.  
Product: Audio—Mixers, Portable Disk Jockey Units/Decks, Amplifiers, Pre-Amplifiers, Speakers, Volume Expanders; Lighting—Chasers/Sequencers, Strobes, Ultraviolet/Blacklight; Special Effects—Signs: Psychedelic/Illuminated, Smoke Generators, Pyrotechnics, Floodlighting; Dance Floors/Walls/Ceilings—Walls, Ceilings; Planning/Construction—Consultants, Designers, Installers.

**DISCOSET**, see Green Ginger.

**DOLBY LABS INC.**, 346 Clapham Rd., London SW9 9AP. Tel: (01) 720-1111. Telex: 919109. Int'l Mktg. Dir.: Elmar Stetter.  
Home office: USA.  
Product: Audio—Equalizers, Noise Reducers.

**DUAL**, see Hayden.

**DYNAMIC TECHNOLOGY LTD.**, Zonal House, Alliance Rd., Acton, London W3 0BA. Tel: (01) 993-2401. Telex: 851935650. Mng. Dir.: Derek A. Tugwell.  
Product: Audio—HARRIS Mixers, Pre-Amplifiers, Turntables.

**DYNAVECTOR**, see Condor.

**E S ELECTRONICS**, 2 Upper Fant Rd., Maidstone, Kent. Tel: (0622) 673-355. Telex: 966140. Dir.: Eric Snowball.  
Product: Audio—Equalizers.

**EAGLE INT'L**, Precision Centre, Heather Park Dr., Wembley HAD 1SU. Tel: (01) 902-8832. Cable: EAGLINT. Telex: 922131. Pres.: Warren Morrow; Sales Mgr.: Peter Hewitt; Adv. Mgr.: Richard Woolf.  
Product: Audio—Mixers, Portable Disk Jockey Units/Decks, Amplifiers, Pre-Amplifiers, Tuners, Receivers, Speakers, Turntables, Phono Cartridges, Styli—Pickup, Tape Recorders/Players, Microphones, Equalizers, Bass Boosters, Mid-Range/Tweeter Expanders, Headphones.

**EASIRECT**, see Harkness.

**EAST ANGLIAN PRODS.**, 21 Walton Rd., Frinton-on-Sea, Essex CO13 0AA. Tel: (02556) 6252.  
Product: Audio—EAP Jingle Machines; Lighting—CES Chasers/Sequencers; Planning/Construction—Consultants, Designers, Installers, Builders; Other—EAST ANGLIAN Disco Sound Effects, Disk Jockey Prod'n Material (Jingles, Commercials, etc.); Video Systems.

**EIDOPHON**, see Link Electronics.

**ELECTRO-HARMONIX (UK) LTD.**, Park Hall Trading Estate, Unit F-24, Martell Rd., Dulwich, London SE21 8EN. Sales Mgr.: Geoff Smith.  
Product: Audio—Mixers, Amplifiers, Equalizers.

**ELECTROSONIC LTD.**, 815 Woolwich Rd., London SE7 8LT. Tel: (01) 855-1101. Cable: MULTIPLEX. Telex: 896323.  
Product: Audio—ELECTROSONIC Mixers, Amplifiers; Lighting—POLY-CHROMATION Chasers/Sequencers; ROCKBOARD Dimmer Boards.

**ELECTRO-VOICE** (div. of Gulton Europe Ltd.), Maple Woods, Old Shoreham Rd., Hove, Sussex BN3 7EA. Tel: (0273) 23329. Telex: 87680. Sales Mgr.: R.A. Standen.  
Product: Audio—ELECTRO-VOICE Speakers, Microphones; TAPCD Mixers, Equalizers.

**ELMO**, see C Z Scientific.

**EMIMEX**, see Worcester Music.

**EUROTRONIC**, 178 Pinner Rd., Harrow, Middx. Tel: (01) 863-9898. Mng. Dir.: A.J. Bradshaw-White; Sales Dir.: R. Dyer.  
Branch: Manchester, High Bank Trading Estate, Ogden Ln., Openshaw. Tel: (061) 223-8272. Oir.: D. Tyas.  
Product: Audio—EUROTRONIC Mixers, Amplifiers, Pre-Amplifiers, Tape Recorders/Players, Speakers; SAIME Speakers; Lighting—EUROTRONIC Chasers/Sequencers, Color Organs, Spot, Zoners; Special Effects—Snowflakes; Planning/Construction—Consultants, Designers, Installers.

**EXPOSURE ELECTRONICS**, 19 Richardson Rd., Hove, Sussex. Tel: (0273) 777-912. Mng. Dir.: J.R. Farrowe; Sales Mgr.: K. Anderson; Adv. Mgr.: P. Hayward.  
Product: Audio—Amplifiers, Pre-Amplifiers, Speakers.

**EXPOTUS LTD.**, 95 Grays Inn Rd., London WC1X 8TX. Tel: (01) 405-9665. Telex: 24929.  
Product: Audio—Amplifiers, Other Audio Products.

**F A L**, see Futuristic Aids.

**FANTASY ELECTRONICS**, 138-140 Station Rd., Burham-on-Crouch, Essex CM0 8HQ. Tel: Maldon (0621) 783-447. Dir.: R.J. Bishop.  
Product: Lighting.

**FERROGRAPH**, see Neal-Ferrograph.

**FIDELITONE INT'L LTD.**, March St., Peebles, Scotland. Tel: (0721) 20997. Telex: 72534. Dir.: Hugh Gilmore.  
Product: Audio—Phono Cartridges, Styli—Pickup, Record & Tape Care Accessories.

**FIDELITY RESEARCH**, see Wimax.

**FLASH KUBE**, see Optokinetics.

**FLATAPAK**, see CCT.

**FORMULA 4**, see Mayware.

**FORMULA SOUND LTD.**, 3 Waterloo Rd., Southampton, Cheshire. Tel: (061) 480-3781. Pres.: R.A. Cockett; Adv. Mgr.: S.M. Cockett.  
Product: Audio—Mixers, Equalizers/Analyzers.

**FRUNT**, see SoundOut.

**FUJICA**, see Hanimec.

**FUTURE FILM DEVELOPMENTS**, 36/38 Lexington St., London W1R 3HR. Tel: (01) 437-1892. Cable: ALLOTROPE. Telex: 21624.  
Product: Audio—DNR Home Reducers, UDX Headphones.

**FUTURISTIC AIDS LTD. (FAL)**, Audio House, 104 Henconner Ln., Bramley, Leeds LS13 4LQ. Tel: (532) 565-478, 552-721. Mng. Dirs.: P. Carberry, Mr. Blakey.  
Product: Audio—FAL Portable Disk Jockey Units/Decks, Amplifiers, Speakers; Lighting—FAL Chasers/Sequencers; Special Effects—Lighting.

**G A F**, see C Z Scientific.

**G P**, see Gordon Poole.

**GARRARD LTD.**, Unit 103, Cheney Manor Industrial Estate, Cheney Manor, Swindon, Wilts. SN1 2QJ. Tel: (0793) 35381. Telex: 44271. Prod'n Mng. Dir.: A. Kirton; Mktg. Mng. Dir.: A. Peck; Sales Dir.: P. Palombi; UK Mktg. & Sales Mgr.: R.W. Cleworth.  
Product: Audio—Speakers, Turntables.

**GAUSS**, see Ceter.

**GEMINI EASYRIDER**, see Audio & Design.

**GLOSTER DISCO & MUSIC CENTRE LTD.**, 9 Market Parade, Gloucester. Tel: (0452) 33084. Telex: 437223. Dir. & Sales Mgr.: John Slater; Adv. Mgr.: P. O'Leary.

**GOLDRING PRODS. LTD.**, Anglian Ln., Bury St. Edmunds, Suffolk IP32 6SS. Tel: (0284) 701-101. Telex: 817110. Mng. Dir.: G.L. Sharp.  
Product: Audio—GOLDRING Phono Cartridges, Styli—Pickup, Record Care Accessories; SUPEREX Headphones.

**GRAMPIAN REPRODUCERS LTD.**, Hanworth Trading Estate, Hampton Rd. W., Feltham, Middx. TW13 6EJ. Tel: (01) 894-9141.  
Product: Audio—Amplifiers, Pre-Amplifiers, Speakers, Microphones.

**CLIVE GREEN & CO. LTD.**, Britannia House, Leagrave Rd., Luton, Beds. LU3 1RU. Tel: (0582) 411-513. Dir.: Clive Green.  
Product: Audio—Mixers, Amplifiers, Pre-Amplifiers, Speakers, Equalizers, Noise Reducers, Volume Expanders.

**GREEN GINGER LTD.**, 52 Potters Ln., Kiln Farm, Milton Keynes, Bucks. Tel: (0908) 566-170. Pres.: David R. Brett; Sales & Adv. Mgr.: Graham W. Bowen.  
Product: Lighting—DISCOSET Chasers/Sequencers, MICROSET Chasers/Sequencers, MICROPACK Dimmer Boards.

**GREMLIN/SEGA**, see Sega.

**GROUP LITE**, see Lally & Elkington.

**GRUNDIG INT'L LTD.**, Newlands Park, London SE26 5NQ. Tel: (01) 659-2468. Telex: 22854. Mng. Dir.: A.H. Baumes; Sales Dir.: R.P. Cope; Adv. Mgr.: L.E.O. Stephens; Mktg. Mgr.: R.W. Shingleton.  
Product: Audio—GRUNDIG Tape Recorders/Players, Microphones; Video—GRUNDIG Recordors/Players; CINEMA 9000 Large Screen Television/Video Projectors.

**M/H ELECTRONIC**, Viking Way, Bar Hill, Cambridge CB3 8EL. Tel: Crafts Hill (0954) 81140. Telex: 817515. Chm.: I.M. Harrison; Mng. Dir.: J.A. Banks; Sales Dir.: C.R.C. Bradbury; Adv. Mgr.: Annette Kelley.  
Product: Audio—Mixers, Amplifiers, Speakers.

**HANIMEX (UK) LTD.**, Hanimec House, Dorcan, Swindon SN3 5HW. Tel: (0793) 26211. Telex: 449219.  
Product: Projection Systems—FUJICA Film/Movie Projectors; HANIMEX Slide Projectors, Projector Attachments; Games—HANIMEX Video/Electronic.

**HARKNESS SCREENS LTD.**, Gate Studios, Station Rd., Borehamwood, Herts. Tel: (01) 953-3611. Cable: SCREENS. Telex: 21792. Mng. Dir.: L.C. Bennett; Dir.: B.R. Bennett; Opts. Dir.: K.R.J. Lawton; Sales Mgr.: E. Daniels.  
Product: Projection Systems—EASIRECT, MIRALYTE, PERLUX Screens.

**HARMAN UK**, St. John's Rd., Tyler's Green, High Wycombe, Bucks. HP10 8HR. Tel: (049481) 5331. Telex: 837716. Mng. Oir.: B. Pami; Sales Dir.: J. Redington; Adv. Mgr.: F. Hughes.



Product: Audio—JBL Speakers; DRIFDOPHONO Cartridges; TEAC Tape Recorders/Players.  
**HARRIS**, see Dynamic Technology.  
**HAYDEN LABS. LTD.**, Hayden House, Chiltern Hill, Chalfont St. Peter, Gerrard's Cross, Bucks. SL9 9UG. Tel: Gerrards Cross 88447. Cable: HAYLAB. Telex: 849469.  
 Product: Audio—DUAL, NAGRA, TELEFUNKEN Tape Recorders/Players.  
**DAVID HERSEY ASSOCS. LTD./CENTRE STAGE**, 162 Anyards Rd., Cobham, Surrey. Tel: Cobham 7171, 7117. Chm.: David K. Hersey; Mng. Dir.: Malcolm J. Davies; Adv. Mgr.: Mrs. C. Binyon.  
 Product: Lighting—DHA Lighting Effects; Projection Systems—RDS Slide Projectors, Special Effects Projectors, Projector Attachments; Planning/Construction—Consultants, Designers, Installers.  
**HI LITE**, see Lairhurst.  
**HIGHGATE ACOUSTICS**, 38 Jamestown Rd., London NW1 7EJ. Tel: (01) 267-4936. Cable: HIMANCO. Mng. Dir.: W.D. Baker; Gen. Mgr.: H. Rimmington.  
 Product: Audio—ALPHA Speakers; PICKERING Turntables, Phono Cartridges, Stylus—Pickup, Headphones; TUNGSRAM Amplifiers, Tape Recorders/Players.  
**HMWATT EQUIP. LTD.**, Park Works, 16 Park Rd., Kingston-on-Thames, Surrey. Tel: (549) 0252. Dir.: David Reeves.  
 Product: Audio—Mixers, Amplifiers, Speaker Enclosures.  
**I C E**, see Icelectrics Ltd.  
**I M L**, see REW.  
**I T T CONSUMER PRODS. (UK) LTD.**, Chester Hall Ln., Basildon, Essex. Tel: (0268) 3040. Telex: 99101.  
 Product: Audio—Amplifiers, Tuners, Receivers, Speakers, Turntables, Tape Recorders/Players, Headphones; Video—Recorders/Players.  
**I V G**, see International Video.  
**ICELECTRICS LTD.**, 131/132 Blackdown Rural Inds., Haste Hill, Haslemere, Surrey GU27 3AY. Tel: (0428) 2015. Dir.: P.A. Woodhead; Sales & Adv. Mgr.: R.S. Peck.  
 Product: Audio—ICE Mixers, Portable Disk Jockey Units/Decks, Amplifiers, Speakers, Effects; Lighting—ICE Chasers/Sequencers; Special Effects—ICE Bubble Machines.  
**INDUSTRIAL TAPE APPLICATIONS**, 1-7 Harewood Ave., London NW1. Tel: (01) 724-2497. Mng. Dir.: B.R. Lambden; Sales Mgr.: M.E. Parmiter.  
 Product: Audio—Mixers, Tape Recorders/Players, Equalizers.  
**INTERNATIONAL VIDEO CORP. (UK) LTD.**, 10 Portman Rd., Reading, Berks. RG3 1JR. Tel: (0734) 585-421. Cable: INTERVIDEO. Telex: 847579. Mng. Dir.: John Jeffery; Sales Mgr.: Gary Glover; Adv. Mgr.: Elizabeth Ling.  
 Product: Video—IVC Recorders/Players.  
**INTERVISION VIDEO**, McKay Trading Estate, Unit 1, Kensal Rd., London W10. Tel: (01) 969-8218. Dirs.: M. Tenner, J. Bentley, B. Ripley; Sales Mgr.: R. Royance; Mktg. Mgr.: J. Redfern.  
 Product: Video—INTERVISION Videotape Libraries, PROJECTABEAM Large Screen Television/Video Projectors.  
**J B E STAGE LIGHTING & EQUIP.**, Union Ln., Rochford, Essex SS4 18AP. Tel: (0702) 545-826.  
 Product: Lighting.  
**J B L**, see Court Acoustics & Harman.  
**J V C (UK) LTD.**, Edonwall Trading Estate, Staples Corner, 6-8 Priestley Way, London NW2 7AF. Tel: (01) 450-2621. Telex: 923320. Mng. Dir.: K. Lowy; Sales Mgr.: G. Barc; Adv. Mgr.: G. Fleming.  
 Product: Audio—Mixers, Amplifiers, Pre-Amplifiers, Tuners, Receivers, Speakers, Turntables, Tonarms, Phono Cartridges, Stylus—Pickup, Tape Recorders/Players, Microphones, Equalizers, Headphones, Biphonic Processor; Video—Recorders/Players.  
**STUART JOHNSON PRODS LTD.**, 1 Gledwood Dr., Hayes, Middx. Tel: (01) 573-8744.  
 Product: Audio—Turntables; Planning/Construction—Consultants, Designers, Installers, Builders.  
**JORDAN-WATTS LTD.**, Benlow Works, Silverdale Rd., Hayes, Middx. UB3 3BW. Tel: (01) 573-6928. Telex: 896691. Dir.: Leslie E. Watts.  
 Product: Audio—BLACK DWARF Speakers.  
**JULIANA'S SOUND SERVS. LTD.**, 7 Kensington Church Court, London W8 4SP. Tel: (01) 937-1555. Telex: 916474. Mng. Dir.: David Payne.  
 Product: Planning/Construction—Consultants, Designers, Installers.  
**K U B A RADIO SALES & SERV. LTD.**, 1105 London Rd., Thornton Heath, Surrey CR4 6JL. Tel: (01) 764-5255. Cable: KUBA-CROYDON. Telex: Roloco 897-310.  
 Product: Audio—SCHNEIDER Tuners, Receivers; KUBA Speakers.  
**KESONIC AUDIO SALES LTD.**, Halfdore Hill, Cookham, Berks. Tel: Bourne End 22726.  
 Product: Audio—Speakers.  
**KELSEY ACOUSTICS LTD.**, 28 Powis Terr., London W11 1JH. Tel: (01) 727-1046. Dir.: W. Kelsey; Dir., Sales & Adv. Mgr.: R. Vickers.  
 Product: Audio—KELSEY Mixers, Disk Jockey Units/Decks, DI Boxes; ATLAS Microphone Stands.  
**KLAIRN-TEKNIK RESEARCH LTD.**, Coppice Trading Estate, Kidderminster, Worcs. DY11 7JL. Tel: (0562) 741-515. Telex: 339821. Mng. Dir.: Philip M. Clarke; Sales Mgr.: David Leake; Adv. Mgr.: Carole Clarke.  
 Product: Audio—Pre-Amplifiers, Equalizers, Digital Delay Lines, Sound Effects Units.  
**KOSS CORP.**, Corke Abbey, Bray, County Dublin, Ireland. Tel: (01) 822-333. Telex: 303336. Cable: STEREOONE. Dir.: Seamus O'Scain; Sales Mgr.: D. Carton.  
 Product: Audio—Speakers, Volume Expanders, Headphones.  
**KUSCHEL ELECTRONICS**, 53 Honor Oak Park, Forest Hill, London SE23. Tel: (01) 699-5444.  
 Product: Audio—Mixers, Portable Disk Jockey Units/Decks, Amplifiers, Pre-Amplifiers, Speakers, Equalizers, Noise Reducers, Volume Expanders, Bass Boosters, Mid-Range/Tweeter Expanders; Lighting—Chasers/Sequencers, Color Organs, Dimmer Boards, Strobes, Spot; Special Effects—Signs: Computerized/Psychodelic/Illuminated; Dance Floors/Walls/Ceilings—Floors, Walls, Ceilings; Planning/Construction—Consultants, Designers, Installers, Builders.  
**LAIRHURDT LTD.**, 7/9 Wood Close, London E2. Tel: (01) 739-7543. Pres.: H.R. Parkinson; Sales Mgr.: J.P. Coppen.  
 Product: Lighting—LAIRHURDT Chasers/Sequencers, Color Organs, Dimmer Boards, Ultraviolet/Blacklight, Spot, Follow Spot, Track; HI LITE Strobes; Special Effects—LAIRHURDT Mirror Balls, Bubble Machines, Fog Machines; Dance Floors/Walls/Ceilings—Floors, Walls, Ceilings; Planning/Construction—Consultants, Designers, Installers.  
**LALLY & ELKINGTON LIGHTING & SOUND**, Broad St., Bell Bank, Hay-on-Wye, Powys, Wales. Tel: (0497) 820-891. Partners: Paul B. Elkington, Robert J. Lally.  
 Product: Audio—MEGAMIX, MICROMIX Mixers; LALLY & ELKINGTON Portable Disk Jockey Units/Decks, Amplifiers, Pre-Amplifiers, Speakers; Lighting—GROUP LITE Chasers/Sequencers; Dance Floors/Walls/Ceilings—Floors, Walls, Ceilings.  
**LANDING LIGHTING CO.**, 159 Park Rd., Kingston, Surrey KT26 BX. Tel: (01) 549-9130. Dir.: Mike Ward.

Product: Audio—Mixers, Amplifiers, Equalizers; Special Effects—Mirror Balls; Planning/Construction—Consultants.  
**LANTERN**, see SIS.  
**LASERTRONICS**, 26 Station Rd., Westgate-upon-Sea, Kent. Tel: (0843) 33488. Telex: 919101. Pres.: Mike Geary; Sales Mgr.: G. Hood.  
 Product: Lighting—LASERTRONICS Lasers; Special Effects—CHART-GLENN Smoke Machines; Dance Floors/Walls/Ceilings—CROWN Floors, Walls, Ceilings; Planning/Construction—Consultants, Designers, Installers, Builders.  
**LE MAITRE LIGHTING & EFFECTS**, 316 Purley Way, Croydon, Surrey. Tel: (01) 686-9258. Telex: 883220. Pres.: Hal Bertinski; Sales Mgr.: M.J. McManus; Adv. Mgr.: D. Breary.  
 Product: Lighting—Pinspots, Scanners, Controllers; Special Effects—Mirror Balls, Fog Machines, Confetti Canons, Mirror Tubes, Cartridge Loading Smoke, Flash, Star & Colored Fire Effects.  
**LEE ENG'G**, Napier House, Bridge St., Walton-on-Thames, Surrey KT12 1AP. Tel: 43124. Cable: LEETECH. Telex: 928475. Mng. Dir.: T.A. Lee; Gen. Mgr.: E.E. Welsh.  
 Product: Audio—McKAY, McMARTIN Tuners, Receivers; AMPRO, SCULLY Tape Recorders/Players; QRK Turntables; MICRO-TRAK, QRK Tonarms.  
**LEICOM**, see Seacoi Sounds.  
**LIBRA**, see Meteor.  
**LIGHT ENG'G**, see Wilding.  
**LIGHT YEARS AHEAD**, 28 Fairford Ave., Barnehurst, Kent DA7 6QW. Tel: (03224) 42991. Pres.: Ms. S.R. Roberts.  
 Product: Lighting—Chasers/Sequencers; Projection Systems—Special Effects Projectors, Projector Attachments; Special Effects—Bubble Machines.  
**LIGHTMASTER**, see Zero 88 Lighting.  
**LIGHTNATION**, see Stage Control.  
**LIGHTSOURCE**, 5 Scotland Street Ln. W., Edinburgh, Scotland. Tel: (031) 557-2699. Sales Mgr.: Graeme Dott.  
 Product: Planning/Construction—Designers.  
**LINK ELECTRONICS LTD.**, North Way, Andover, Hamps. SP10 5AJ. Tel: (0284) 61345. Telex: 47132. Mng. Dir.: D. Mann; Sales & Adv. Mgr.: J. Wilson.  
 Product: Video—EIDOPHOR Large Screen Television/Video Projectors.  
**LINUIT**, see CGT.  
**LOCKWOOD & CO. (WOODWORKERS) LTD.**, 67-69 Lowlands Rd., Harrow, Middx. Tel: (01) 422-3704/0768.  
 Product: Audio—Speakers, Turntables.  
**LONDON CONN MACHINES LTD.**, 22/24 Bromel Rd., London SW4. Tel: (01) 720-1201. Telex: 896616. Cable: TOPCOIN. Mng. Dir.: J.C.M. Pryde; Mktg. Dir.: S. Wallis; Sales Dir.: L.A. Bigg-Wither.  
 Product: Games—Video/Electronic, Pinball, Arcade, Soccer/Football, Bowling, Shuffleboard, Billiards/Pool.  
**LONDON TOWN DISCOTHEQUES LTD.**, 124 Dawes Rd., London SW6 7EF. Tel: (01) 385-5521. Telex: 8813189. Dir.: Joanne Van Prag; Sales Mgr.: Howard Gilbert.  
 Product: Audio—Mixers, Portable Disk Jockey Units/Decks; Planning/Construction—Consultants, Designers, Installers, Builders.  
**LUX**, see REW.  
**M & B LIGHTING**, 353 Watling St., Radlett, Herts. Tel: (01) 779-4919.  
 Product: Planning/Construction—Installers.  
**M C I LTD.**, MCI House, 54-56 Stanhope St., London NW1 3EX. Tel: (01) 388-7867. Telex: 261116. Mng. Dir.: Dag Felner.

Product: Audio—Mixers, Tape Recorders/Players, Digital Delay Line.  
**M C Q**, see Waterloo Radio.  
**M JAY ELECTRONICS LTD.**, Albion Mills, Church St., Morley, Leeds LS27 8LY. Tel: (0532) 524-956. Dirs.: J.R. & J.H. Varley.  
 Product: Audio—AIREDALE Mixers; SDUND MASTER Portable Disk Jockey Units/Decks, Pre-Amplifiers; M-JAY Amplifiers, Equalizers; NOISEMASTER Noise Reducers; Special Effects—Electronic Sirens.  
**M M ELECTRONICS**, see Pace.  
**M V AMPLIFIERS**, 14 Othello Close, Hartford, Huntingdon, Cambs. Tel: (0480) 57966.  
 Product: Audio—Mixers, Amplifiers, Speakers; Lighting—Color Organs, Strobes.  
**M X R INNOVATIONS (EUROPE) LTD.**, 34 Bancroft, Hitchin, Herts. SG5 1LA. Telex: 826967. Mgr.: Robert Wilson.  
 Product: Audio—Pre-Amplifiers, Equalizers, Noise Reducers, Volume Expanders, Time Delay Systems.  
**MAGNETIC TAPES LTD.**, Chilton Works, Garden Rd., Richmond, Surrey TW9 4QW. Tel: (01) 876-7957. Telex: 912881. Dir.: Thomas Harold Reps.  
 Product: Audio—CHILTON Mixers, Portable Disk Jockey Units/Decks.  
**MARANTZ AUDIO UK LTD.**, Debarrow House, 193 London Rd., Staines, Middx. Tel: (0784) 50132. Telex: 935196. Chief Exec. Dir.: John Walker; Prod. Mgr.: Steve Harris.  
 Product: Audio—MARANTZ Amplifiers, Pre-Amplifiers, Tuners, Receivers, Speakers, Turntables, Phono Cartridges, Tape Recorders/Players, Power Amps; SUPERSCOPE Tape Recorders/Players, Microphones.  
**MARCONI COMMUNICATION SYSTEMS LTD.**, Marconi House, Chelmsford, Essex CM1 1PL. Tel: (0245) 353-221. Telex: 99201. Cable: EXPANSE. Mng. Dir.: T. Mayer; Studio Sales Mgr.: A.O. Moore; Adv. Mgr.: P.A.T. Turral.  
 Product: Video—Recorders/Players.  
**MARTIN AUDIO LTD.**, 54-56 Stanhope St., London NW1 3EX. Tel: (01) 388-7162. Telex: 912881. Mng. Dir.: David Martin; Sales Mgr.: Mike Wilson.  
 Product: Audio—A&B Amplifiers, Pre-Amplifiers; MARTIN Speakers; Planning/Construction—Designers, Installers.  
**MATAMP**, see Radio Craft.  
**MAYWARE LTD.**, PO Box 58, Edgware, Middx. HA8 9UH. Tel: (01) 958-9421. Mng. Dir.: G. Bearman; Sales Mgr.: A. Williams; Adv. Mgr.: W.A. Marlowe.  
 Product: Audio—FORMULA 4 Tonarms; Alignment Protractors; MAYWARE Phono Cartridges, Moving Coil Transformers.  
**McKAY**, see Lee Eng'g.  
**McMARTIN**, see Lee Eng'g.  
**MEGA (ACOUSTIC DESIGN & MANUFACTURE) LTD.**, Westwood House, Great West Trading Estate, 979 Great West Rd., Brentford, Middx. TW8 9DN. Tel: (01) 568-1881. Telex: 8952532. Mng. Dir.: P. Ross.  
 Product: Audio—VOLT/MEGA Speakers.  
**MEGAMIX**, see Lally & Elkington.  
**MELODNUM**, see Keith Monks.  
**METEOR LIGHTING LTD.**, 105-109 Oyster Ln., Byfleet, Surrey KT14 7JH. Tel: (09323) 51051. Telex: 262525. Mng. Dir.: Colin Hammond; Sales Mgr.: Peter Rynston.  
 Product: Audio—CAMBRIDGE AUDIO Amplifiers, Tuners; LIBRA Mixers; METEOR Mixers, Amplifiers, Equalizers; Lighting—METEOR Chasers/Sequencers, Color Organs, Strobes, Spot, Track; Projection Systems—Liquid Projectors, Projector Attachments; Dance Floors/Walls/Ceilings—Floors, Walls, Ceilings.  
**METRO CARE**, see Cambrasound.

We wholesale, import, export and we're fast!

What is it we wholesale, import and export?  
 Contact John Stewart and he will tell you about our range of quality discotèque equipment, records and 12" singles. Find out how reliable and quick we really are!

**GLOSTER DISCO & MUSIC CENTRE**

**Gloster Disco & Music Centre**  
 9 Market Parade, Gloucester, GL1 1RL.  
 Telephone: (0452) 33084/419567.  
 Telex: 437223.

# INTERNATIONAL

MIC-MIX, see Scenic Sounds.

MICROMIX, see Lally & Elkington.

MICROPACK, see Green Ginger.

MICROSET, see Green Ginger.

MICROSPOT, see Zero 88 Lighting.

MICRO-TRAX, see Lee Eng.

MIDAS AUDIO SYSTEMS LTD., 54-56 Stanhope St., Euston, London NW1 3EX. Tel: (01) 388-7060. Telex: 8952498. Pres: Jeff Byers; Sales Mgr.: David Solari.

Product: Audio—Sound Reinforcement Systems.

MILL HILL SWITCHGEAR LTD., Brintree House, Brintree Rd., Ruslip, Middx. Tel: 845-4307. Mng. Dir.: Anthony Blair; Works Dir.: Andrew Shirran.

Product: Lighting—Spot; Special Effects—Mechanical; Dance Floors/Walls/Ceilings—Walls.

MILLBANK ELECTRONICS GROUP LTD., Bellbrook Estate, Uckfield, Sussex TN22 1PS. Tel: (0825) 4166. Telex: 95505. Cable: EURADIO.

Product: Audio—Mixers, Amplifiers, Pre-Amplifiers, Tuners, Receivers, Speakers.

MINNIS DISCS LTD., 387/389 Lincoln Rd., Peterborough PE1 2PF. Tel: (0733) 64171. Dir.: C.G. Sykes; Sales Mgr.: K.P. Hayes.

Product: Lighting.

MINIETTE, see CCT.

MIRALYTE, see Harkness.

MITREX ELECTRONICS, 951 Diddham Rd., Newton Heath, Manchester M10 6FE. Tel: (061) 205-8093.

Product: Audio—Amplifiers, Pre-Amplifiers; Lighting—Chasers/Sequencers, Color Organs; Planning/Construction—Builders.

MODE, see Optikinetics.

MONITOR AUDIO LTD., 347 Cherry, Hinton Rd., Cambridge. Tel: (0223) 42898. Telex: 817343. Mng. Dir.: M. Iqbal.

Product: Audio—Speakers, Turntables.

KEITH MONKS (AUDIO) LTD., 26-28 Reading Rd. S., Fleet, Aldershot, Hants. Tel: (02514) 20568. Telex: 858606. Mng. Dir.: T.K. Monks; Sales Mgr.: R. Stean.

Product: Audio—MELODIUM Microphones, KEITH MONKS Speakers, Record Cleaners; PASO Mixers, Amplifiers, Speakers, Microphones; Planning/Construction—Consultants, Designers, Installers, Builders.

MONOGRAM PROFESSIONAL AUDIO, 281 Balmoral Dr., Hayes, Middx. UB4 8HD. Tel: (01) 573-1566. Mng. Dir.: Don Purkis.

Product: Audio—CAPRICORN, MONOGRAM Mixers, Amplifiers, Pre-Amplifiers, Equalizers, Bass Boosters; Planning/Construction—Consultants, Designers.

MUDRIZAS LIGHTING, 114 Colin Crescent, London NW9 6EX. Tel: (01) 205-8652. Pres: Ian Devonport.

Product: Planning/Construction—Designers, Installers

MULTIFLASH, see Multiform.

MULTIFORM LIGHTING, Bellbrook Ind'l Estate, Unit 2, Bell Ln., Uckfield, Sussex. Dirs: C.H. Makin, I. Price-Smith.

Product: Lighting—MULTIPHASE Chasers/Sequencers, Color Organs, Dimmer Boards; MULTIFLASH Strobes; PARABEAM Bulbs; SHOWLIGHT Spot.

MULTIPHASE, see Multiform.

MULTIWAY, see CCT.

MUSIC RADIO PROMOS LTD., PO Box 400, Kings Langley, Herts. Tel: K/L 67479. Mng. Dir. & Disco Contact: Mike Baron; Sales Mgr.: Peter Duncan.

Product: EAST ANGLIAN, JUMB & RADIO CAROLINE Jingles.

MUSCRAFT, 303 Edgware Rd., London W2. Tel: (01) 402-9729. Mgr.: Jag-dis Saund.

Product: Audio—Mixers, Portable Disk Jockey Units/Decks, Amplifiers, Pre-Amplifiers, Equalizers; Lighting—Chasers/Sequencers, Strobes; Special Effects—Mirror Balls, Bubble Machines, Fog Machines; Planning/Construction—Designers, Installers, Builders.

MUSOWIC, see Zighurst.

MUSTANG COMMUNICATIONS, Eastfield Industrial Estate, Scarborough YO11 3UT. Tel: (0723) 582-555, 582-289. Mng. Dir.: Martin Tetley.

Product: Audio—Mixers, Amplifiers, Pre-Amplifiers, Tuners; Lighting—Chasers/Sequencers, Color Organs; Planning/Construction—Consultants, Designers, Installers, Builders.

NAGRA, see Hayden Labs.

NATIONAL PANASONIC (UK) LTD., 308 Bath Rd. Slough, Berks. Tel: Slough 34522. Telex: 848761. Mng. Dir.: A. Imura; Sales & Adv. Mgr.: J. Cox.

Product: Audio—TECHNICS Turntables, Tonearms, Tape Recorders/Players, Headphones.

NATIONAL SOUND REPRODUCERS LTD., 3 Parr Rd., Stanmore, Middx. Tel: (01) 951-0222. Mng. Dir.: R.A. Walker; Adv. Mgr.: D. Madge.

Product: Projection Systems—AUDIO VISUAL LABS. Film/Movie Projectors; DAYSTAR Screens.

NEAL FERROGRAPH, Smonside Works, South Shields, Tyne & Wear NE34 4XF. Tel: (0632) 566-321. Telex: 537227. Cable: BRITFERRO. Dir.: T. Batey.

Product: Audio—FERROGRAPH Tape Recorders/Players; NEAL Tape Recorders/Players; NEAL-FERROGRAPH Headphones.

NELSON-MORDELL LTD., Central Trading Estate, Unit II, Staines, Middx. Tel: Staines 56456. Telex: 891650. Dir.: Peter Neilson; Sales Mgr.: Maurice R. Fleisher.

Product: Lighting—Spot; Special Effects—Animation Equipment, Optical Printers, Optical Equipment.

NEPTUNE, see Court.

NEUMANN, see F.W.O. Bauch.

NEVE ELECTRONICS INT'L LTD., Cambridge House, Melbourn, Royston, Herts SG8 6AU.

Int'l branches: Canada, USA.

Product: Audio—Mixers, Sound Control Systems.

NEWMAN AUDIO, 52 Romford Rd., London E15 4BZ. Tel: (01) 534-4064.

Mng. Dir.: Harry Humphrey; Sales Mgr.: Dave Gladding.

Product: Audio—Mixers, Portable Disk Jockey Units/Decks, Amplifiers, Pre-Amplifiers, Speakers, Equalizers, Noise Reducers, Volume Expanders, Bass Boosters, Mid-Range/Tweeter Expanders; Planning/Construction—Consultants, Designers, Installers.

NOISEMASTER, see M-Jay.

NORTHERN LIGHTING SERVS., 45 Ettrick Grove, Barnes Park Sunderland SR3 4AW. Tel: (0783) 59349. Pres: P.S. Mannal; Sales Mgr.: G.A. Wilson.

Product: Planning/Construction—Consultants, Designers, Installers.

NORTHERN LIGHTS, 89 Scotforth Rd., Lancaster. Tel: (0524) 62634.

Product: Lighting—PHASER BEAMS Spot; SPIN BEAM 4, 4-Light Par-36 Spinners.

OPESIS LTD., 83 Prospect Rd., Southborough & Turnbridge Well, Kent. Tel: Turnbridge 28742. Dir.: John Walden.

Product: Visual Materials—Slide Libraries.

OPTOMETRICS LTD., 38 Cromwell Rd., Luton LU3 1DN. Tel: (0582) 411-413. Telex: 825920. Dir.: N.G. Rice.

Product: Lighting—MODE Chasers/Sequencers, Color Organs, Dimmer Boards, FLASH KUBE & SUPER STROBE Strobes; Projection Systems—SOLAR Special Effects Projectors, Liquid Projectors, Projector Attachments; Special Effects—BUBBLE GUN Bubble Machines.

ORBAN, see Scenic Sounds.

ORION LIGHTING, 20 Wethersfield Rd., Colchester CO2 0BB. Tel: (0206) 66106. Owner: Michael Lawrence.

Product: Audio, Lighting, Special Effects.

ORTOFON, see Harman.

P A S O see Keith Monks.

PACE MUSICAL EQUIP. LTD., 63 Kneesworth St., Royston, Herts. SG8 5AQ. Tel: (0763) 45321. Telex: 817929. Pres: R.J. Parmee; Sales Mgr.: A.R. Reeves; Mktg. Mgr.: S.K. Traider.

Product: Audio—MM ELECTRONICS Mixers, Amplifiers, Microphones, Equalizers, Electronic Crossovers.

PARABEAM, see Multiform.

J. W. PARKER SOUND SYSTEMS LTD., 187 Old Kent Rd., London SE1. Tel: (01) 701-2207.

Product: Lighting.

PARTRIDGE ELECTRONICS, 56 Fleet Rd., Benfleet, Essex. SS7 3PB. Tel: (03745) 3256. Mng. Dir.: A.C. Partridge; Sales Mgr.: J. Benson.

Product: Audio—Mixers, Pre-Amplifiers, Equalizers.

PEECKER SOUND CORP./RECORD CONNECTION, 10 Gilroy Court, 595 London Rd., Thornton Heath, Surrey. Tel: (01) 689-4057.

PEERLESS FABRIKIERE (UK) LTD., 40 Nicholas Way, Northwood, Middx. Tel: 27941, 24246. Telex: 923844. Mng. Dir.: P. Staal; Sales Dir.: P.D. Colings-Wells; Adv. Mgr.: E. Hawkins.

Distribution: London W1P 1AD, 32 Rathbone Pl. Tel: (01) 580-7112. Mng. Dir.: Ross Marks; Dir.: C.A. Murphy.

Product: Audio—PEERLESS Speakers, PEERLESS-MB Headphones.

PEERLESS, see Ross Electronics.

PERLUX, see Harkness.

PHASER BEAMS, see Northern Lights.

PHILIPS, see Pye.

PICKERING, see Highgate Acoustics.

PLUTO, see Stage Control.

POLYCHROMATIUM, see Electrosonic.

GORDON POOLE DISCOTHEQUES, 246 Ashton Dr., Bristol BS3 2QA. Tel: (0272) 632-467. Pres: Gordon Poole; Sales Mgr.: Jill Poole.

Product: Audio—GP Portable Disk Jockey Units/Decks; Record Pool.

POWERDRIVE DRUM CO. LTD., 9 Clarendon Rd., Luton, Beds. Tel: Luton 423-395. Dir.: K. Dowzell.

Product: Microphone, Sound & Lighting Equipment Stands.

PREMIER, see Robert Rigby.

PROGRAMMED PRESENTATIONS LTD., 10 St. Martins Court, London WC2. Tel: (01) 240-0819. Dir.: J. Ogden.

Product: Lighting—Controllers.

PROJECTABEAM, see Intervention.

PROKIT, see REW.

PULSAR LIGHT OF CAMBRIDGE LTD., Henley Rd., Cambridge CB1 3EA. Tel: (0223) 66798. Telex: 81697. Mng. Dirs.: K. Sewell, P.F. Mardon; Mktg. & Adv. Mgr.: A.D. Saunders.

Product: Lighting—Chasers/Sequencers, Color Organs, Dimmer Boards, Strobes, Lasers, Ultraviolet/Blacklight, Spot, Follow Spot, Track, Strip; Projection Systems—Special Effects Projectors, Liquid Projectors, Projector Attachments; Special Effects—Mirror Balls, Bubble Machines, Fog Machines; Dance Floors/Walls/Ceilings—Floors, Walls, Ceilings; Planning/Construction—Consultants.

PYE TVI LTD., PO Box 41, Colthams Ln., Cambridge, Cambs. Tel: Cambridge 45115.

Product: Audio—PHILIPS Mixers; PYE Amplifiers, Speakers, Turntables.

Q R K, see Lee Eng.

QUAD, see Acoustical Mfg.

RCA LTD., Lincoln Way, Windmill Rd., Sunbury-on-Thames, Middx. Tel: Sunbury-on-Thames 85511. Telex: 24246.

Product: Audio—Mixers, Amplifiers, Speakers, Turntables, Styli—Pickup, Tape Recorders/Players, Microphones, Equalizers, Headphones.

R D E STAGE & LIGHTING SYSTEMS, 8-A Leathermarket, London SE1. Tel: (01) 403-1300.

Product: Lighting.

R D S, see David Hersey.

R E W PROFESSIONAL AUDIO CO., 114-116 Charing Cross Rd., London WC2. Tel: (01) 836-2372. Telex: 8814193. Dir.: Jan Murray; Sales Mgr.: Neil Hassell; Adv. Mgr.: Stephen Chidgey. Export Div.: 146 Charing Cross Rd. Tel: (01) 580-1785.

Product: Audio—SOUND CRAFTSMEN Amplifiers, Pre-Amplifiers, Equalizers; LUX Pre-Amplifiers, Tuners, Receivers; dbx Noise Reducers; Volume Expanders, Bass Boosters, Mid-Range/Tweeter Expanders; PROKIT Noise Reducers; Video—ADVENT, IMI & ZIGMA Large Screen Television/Video Projectors; Games—ATARI & SABA-FAIRCHILD Video.

R T S, 115 Dartford Rd., Dartford. Tel: (0322) 73043.

Product: Audio—Pre-Amplifiers, Headphones.

RADIO CRAFT (HUDDERSFIELD) LTD., 38 King St., Huddersfield, Yorks. HD1 2QP. Tel: (0484) 20049. Dir.: H.A. Mathias.

Product: Audio—MATAMP Mixers, Portable Disk Jockey Units/Decks, Amplifiers, Pre-Amplifiers, Speakers, Microphones, Electronic Crossovers; Planning/Construction—Consultants, Designers, Installers, Builders.

RAINDISK LTD., 33a Bridge St., Downham Market, Norfolk PE38 9DW. Tel: (03663) 2165, 3617. Telex: 817737. Dirs.: C.E. & S. Jones.

Product: Audio—Mixers, Amplifiers, Pre-Amplifiers, Equalizers.

RANK AUDIO VISUAL LTD., PO Box 70, Great West Rd., Brentford, Middx. TW8 9HR. Tel: (01) 568-9222. Telex: 2976.

Product: Audio—RANK STRAND, WHARFEDALE Speakers; Lighting—RANK STRAND Controllers, Chasers/Sequencers, Dimmer Boards, Ultraviolet/Blacklight, Spot, Follow Spot; Video—RANK STRAND Large Screen Television/Video Projectors, Videotape Libraries; Visual Materials—RANK Film Libraries; Projection Systems—CINEMECCANICA, RANK ALDIS, SANKYO Film/Movie Projectors; RANK STRAND Special Effects Projectors; Special Effects—RANK STRAND Mirror Balls.

RANK RADIO INT'L LTD., Power Rd., Chiswick, London W4. Tel: (01) 994-6491.

Product: Video—BUSH Recorders/Players.

RAYDEE ELECTRONICS LTD., 13A Alexandra Rd., Farnborough, Hants. Tel: (0252) 40475. Mng. Dir.: Ray D'Souza; Sales Mgr.: Paul Carter.

Product: Lighting—Chasers/Sequencers, Animated Display Panels & Moving Strips; Special Effects—Signs; Computerized/Psychedic/Illuminated, Animated Geometric & Other Portable Displays; Dance Floors/Walls/Ceilings—Floors, Walls, Ceilings; Planning/Construction—Consultants, Designers.

REALISTIC, see Tandy.

RED ACOUSTICS LTD., 15 Lots Rd., Chelsea, London SW10. Tel: (01) 351-

1394. Pres.: S. Nikolic; Sales Mgr.: L. van der Vis; Adv. Mgr.: P. Hamilton-Davies.

Product: Audio—Speakers.

RELLO/MARTELLO SOUND, Eagle Rd., Ryde, East Sussex. Tel: (19) 447-973. Contact: Stephen Stow.

Product: Audio—Pre-Amplifiers, Microphones.

REVOL, see F.W.O. Bauch.

RICHARD ALLAN LTD., Bradford Rd., Gomersal, Cleckheaton, West Yorks. BD19 1AAZ. Tel: (0274) 872-442. Telex: 51311. Cable: ACOUSTICS. Export Dir. & Adv. Mgr.: K. Sykes.

Product: Audio—Speakers.

ROBERT RIGBY LTD., 4 Northington St., London WC1N 2JH. Tel: (01) 405-2944. Telex: 28604. Cable: PRECINEMAT. Dir.: P.P. Rigby; Sales Mgr.: P.J. Rigby.

Product: Projection Systems—PREMIER Projector Attachments.

ROCK 'N' ROLL DESK, see CCT.

ROCKBOARD, see CCT & Electrosonic.

ROCKETTE, see CCT.

ROSCOLAB LTD., 69/71 Upper Ground, London SE1 9PQ. Tel: (01) 633-9220. Telex: 8953552. Pres. & Adv. Mgr.: Michael J. Hall; Sales Mgr.: Michael D. Goldberg.

Product: Projection Systems—ROSCO Screens, Projector Attachments; Special Effects—ROSCO Fog Machines, Ultraviolet/Blacklight Color Media.

ROSS ELECTRONICS, 32 Rathbone Pl., London W1P 1AD. Tel: (01) 580-7112. Cable: ROSSLECT. Telex: 22747. PREROS. Mng. Dir.: Ross I.L. Marks; Dir. & Gen. Mgr.: A.C. Murphy; Press Officer: S. Genis.

Product: Audio—ROSS Mixers, Pre-Amplifiers, Microphones, Decoders & Demodulators, Headphones, Audio Connectors; PEERLESS Speakers.

ROTEL HIFI, 2/4 Erica Rd., Stacey Bushes, Milton Keynes. Tel: (0908) 317-707. Telex: 826618. Pres: G. Duffy; Sales Mgr.: Barry Young; Adv. Mgr.: Mike Bartlett.

Product: Audio—Mixers, Amplifiers, Pre-Amplifiers, Tuners, Receivers, Speakers, Turntables, Tape Recorders/Players, Microphones, Equalizers, Noise Reducers, Headphones.

RUSH ELECTRONICS LTD., 29 Alexandra Rd., London N8 0PL. Tel: (01) 889-2200.

Product: Audio—Mixers, Portable Disk Jockey Units/Decks, Amplifiers, Pre-Amplifiers, Equalizers; Lighting—Chasers/Sequencers, Color Organs, Dimmer Boards, Strobes, Ultraviolet/Blacklight; Planning/Construction—Consultants, Installers.

S A I, see Sound Advice.

S A M E, see Eurotronic.

S E A S FABRIKIER AS, High Haven, Chapel Ln., Charsfield, Woodbridge, Suffolk. Tel: (047337) 345. Contact: Neil MacKinlay.

Product: Audio—Speakers.

S I S LTD., 57 St. Andrews Rd., Northampton NN1 2PB. Tel: (0604) 32965. Telex: 31499. Mng. Dir.: D.P.D. Mitchell; Sales Mgr.: Ian Brown.

Product: Audio—NAB Cartridge Machines; Lighting—SOUND LITE Chasers/Sequencers, LANTERN Spot, Pinstop, Neon.

S M E LTD., Mill Rd., Steyning, West Sussex BN4 3GY. Tel: (0903) 814-321. Telex: 877808. Dir.: Alan Robertson-Aikman; Sales & Adv. Mgr.: Jack Watkinson.

Product: Audio—Tonearms.

SABA-FAIRCHILD, see REW.

SAMMYO, see Rank Audio.

SANSUI, see Veritron.

SCAMP, see Audio & Design.

SCAN-SPEAK, see Crimson.

SCENC SOUND EQUIP. LTD., 97-99 Dean St., London W1V 5RA. Tel: (01) 734-2812. Telex: 27939. Dirs.: David Hawkins, David Rivett.

Product: Audio—dbx Noise Reducers, Volume Expanders, Bass Boosters; DELTALAB Offset Units; LEXICON, MIC-MIX Reverberation Units; ORBAN Equalizers; SCHOEPS Microphones.

SCHNEIDER, see KUBA.

SCHOEPS, see Scenic Sounds.

SCULLY, see Lee Eng.

SEE FACTOR IND. INC., 7475 County St., London SE1. Tel: (01) 403-1466. VP: Steven Hurst.

Home office: USA.

Product: Lighting—Chasers/Sequencers, Color Organs, Dimmer Boards; Special Effects—Signs; Computerized/Psychedic/Illuminated; Dance Floors/Walls/Ceilings—Floors, Walls, Ceilings; Planning/Construction—Consultants, Designers, Installers, Builders.

SEGA EUROPE, 15 Old Bond St., London. Tel: (01) 409-1286. Exec.: Victor Leslie.

Product: Games—GENTLEMIN/SEGA Video/Electronic, Arcade.

SETTERS DISCO CENTRE, 31/32 Bruntsfield Pl., Edinburgh EH10 4HJ. Tel: (031) 229-6662. Mng. Dir.: Alasdair Kay; Sales Mgr.: Robin Shanks.

Product: Lighting—Chasers/Sequencers; Special Effects—Mirror Balls; Dance Floors/Walls/Ceilings—Floors, Walls, Ceilings; Planning/Construction—Designers, Installers.

SHOWLIGHT, see Multiform.

SHOWLIGHT SYSTEMS (div. of Nelldorn Ltd.), Onslow Rd., Richmond, Surrey. Tel: (01) 940-0615. Telex: 847777. Cable: NELLDORN. Pres.: M.A. Swaddle.

Product: Lighting—SHOWLIGHT PIN CHASER, SHOWLIGHT RHYTHM Chasers/Sequencers; SHOWLIGHT PHASER Color Organs; SHOWLIGHT AUTOFADER Dimmer Boards; Projection Systems—SHOWLIGHT AUTOFADER Projector Attachments.

SHURE ELECTRONICS LTD., Eccleston Rd., Maidstone, Kent ME15 6AU. Tel: (0622) 59881. Telex: 96121. Dirs.: M. Cohen, D. Fairbairn; Sales Mgr.: C.J. Gilbert; Adv. & Press Officer: P. Goacher.

Product: Audio—Mixers, Amplifiers, Pre-Amplifiers, Speakers, Phono Cartridges, Styli—Pickup, Microphones, Equalizers.

SILHOUETTE, see CCT.

SOLAR, see Optikinetics.

SOUNDADAX LOUDSPEAKERS LTD., Woodside Ave., Eastleigh, Hants. Tel: (0703) 611-444. Telex: 47497. Mng. Dir.: N.W. Barlow.

Product: Audio—ADJAX Speakers.

SOMFEX SOUND EQUIP., 15 Colledge St., Irthingborough, Northants. Tel: (0933) 650-700. Mng. & Sales Dir.: Paul Brooke; Adv. Dir.: Mrs. D. Brooke.

Product: Audio—Mixers, Amplifiers, Tape Recorders/Players, Equalizers, Volume Expanders, Bass Boosters, Limiters.

SONY (UK) LTD., Pyrene House, Sunbury-on-Thames, Middx. Tel: (76) 87644. Telex: 266371. Pres.: W.H. Fulton; Sales Mgr.: P.R. Newell.

**SOUND ELECTRONICS (NEWCASTLE) LTD.**, 46 St Andrews St., Newcastle NE1 1HS. Tel: (0632) 27434. Mng. Dir.: J.S. Reid; Sales Mgr.: R.S. Scott. Product: **Dance Floors/Walls/Ceilings—Floors, Walls, Ceilings; Planning/Construction—Consultants, Designers**

**SOUND LITE**, see SIS.

**SOUND MASTER**, see M-Jay.

**SOUND TECHNIQUES LTD.**, Hampstead Ave., Mildenhall, Suffolk IP28 7AS. Tel: (0638) 713-631. Product: **Audio—Mixers**

**SOUNDCRAFT ELECTRONICS LTD.**, 5 Great Sutton St., London EC1V 0BX. Tel: (01) 251-3631. Telex: 21198 Cable. SOUNDCRAFT Pres. & Mktg. Mgr.: P.S. Dudderidge, Sales Mgr.: Dave Dearden. Product: **Audio—Mixers, Tape Recorders/Players**

**SOUNDCRAFTSMEN**, see REW.

**SOUNDEX LTD.**, see Bulgin Electronics

**SOUNDOUT LABS LTD.**, 91 Ewell Rd., Surbiton, Surrey KT6 6AH. Tel: (01) 399-3392. Telex: 8951073. Ours., Todd Wells, John Carroll. Product: **Audio—FRUNT Mixers; SOUNDOUT Portable Disk Jockey Units/Decks, Amplifiers, Pre-Amplifiers, Speakers, Equalizers, Electronic Cross-overs**

**SOU' WEST SOUND**, see Wild Wax

**SPECTRA DISPLAYS**, see Cobalt Blue

**SPECTRO ACOUSTIC**, see Zeepa.

**SPENDOR AUDIO SYSTEMS LTD.**, Station Road Industrial Estate, Unit 12, Hailsham, Sussex BN27 2ER. Tel: (0323) 843 474. Product: **Audio—Speakers**

**SPIERON ELECTRONICS**, 78-A Upper Aughton Rd., Southport, Merseyside PR8 5N. Tel: (0704) 67621. Product: **Audio—Portable Disk Jockey Units/Decks, Amplifiers, Pre-Amplifiers, Speakers; Lighting—Chasers/Sequencers, Dimmer Boards, Strobes; Special Effects—Signs: Computerized/Psychedelic/Illuminated, Dream Lighting Screens, Dance Floors/Walls/Ceilings—Floors, Walls, Ceilings, Planning/Construction—Consultants, Installers**

**SPIN BEAM 4**, see Northern Lights

**ROGER SQUIRE'S LTD.**, Barnett Trading Estate, Park Rd., Barnett EN5 5SA. UK Sales Tel: (01) 441 5656, Export Sales: (01) 441-4007 Telex: 261993. Product: **Audio—Mixers, Portable Disk Jockey Units/Decks, Amplifiers, Speakers, Jingle Players, Lighting—Color Organs, Strobes, Ultraviolet/Blacklight, Spot, Track, Strip, Rope Lights; Projection Systems—Special Effects Projectors, Liquid Projectors, Projector Attachments; Special Effects—Mirror Balls, Bubble Machines, Pyrotechnics, Sirens; Dance Floors/Walls/Ceilings—Floor Modules, Planning/Construction—Consultants, Installers, Builders; Other—Disco Jingles, Record Cases.**

**STAGE CONTROL LTD.**, Station Parade, Whitechurch Ln., Edgware, Middx HA8 6RW. Tel: (01) 952-8982. Telex: 294896. Cable: STAROL. Sales Mgr.: D. Rich. Product: **Lighting—STAROL Chasers/Sequencers, Color Organs, Dimmer Boards, Ultraviolet/Blacklight; LIGHTOMATION Color Organs, Strobes; PLUTO Color Organs; Projection Systems—LIGHTOMATION Special Effects Projectors, Liquid Projectors; STAROL Projector Attachments, Special Effects—STAROL Mirror Balls, Bubble Machines, Fog Machines; STAROL, PLUTO Signs: Computerized/Psychedelic/Illuminated; STAROL, PLUTO Rope Lights, Planning/Construction—Consultants, Oe signers, Installers, Builders.**

**STANTON**, see Wilmax Ltd.

**STAR**, (Light Fantastic Ltd.), Central Trading Estate, Unit 18, Staines, Middx, TW18 4VX. Tel: (Staines) 62818. Telex: 8154916. Oir & Sales Mgr.: N.P. Cutchey. Product: **Lighting—Chasers/Sequencers, Projection Systems—Special Effects Projectors, Liquid Projectors, Projector Attachments; Dance Floors/Walls/Ceilings—Floors, Walls, Ceilings; Planning/Construction—Consultants, Designers, Installers, Builders.**

**STARLETTE**, see CCT.

**STAROL**, see Stage Control

**STAX**, see Wilmax.

**STRONG**, see Avcom.

**SUPER STROBE**, see Optikonetics

**SUPEREX**, see Goldring

**SUPERSCOPE**, see Marantz

**SURGE SOUND EQUIP.**, 86 Dungannon Rd., Coalisland, County Tyrone BT71 4HT. Contact: Steven Olivier. Product: **Audio—Speakers, Turntables**

**SUTTON SOUND LTD.**, 80 Queensway, London W2 3RL. Tel: (01) 262-9066. Product: **Audio—Mixers, Amplifiers, Speakers, Equalizers**

**T.G.R. (BIGGIN HILL) LTD.**, Red Roofs, Crowhurst Rd., Lingfield, Surrey RH7 6DG. Tel: (0342) 832-559. Mng. Dir.: Brian J.R. Davies. Product: **Audio—Mixers, Portable Disk Jockey Units/Decks, Amplifiers, Pre-Amplifiers, Custom Equipment; Lighting—Chasers/Sequencers, Dimmer Boards; Planning/Construction—Consultants, Designers, Installers.**

**TANDBERG (UK) LTD.**, 81 Kirkstall Rd., Leeds, Yorks LS3 1HR. Tel: (0532) 35111. Telex: 557611. Mng. & Adv. Dir.: John Farnell; Sales Dir.: W.R. Harrison. Product: **Audio—Tape Recorders/Players**

**TANDY CORP.**, Tameway Tower, Bridge St., Walsall, West Midlands WS1 1LA. Tel: (0922) 648-181. Telex: 339423. Mng. Dir.: James Nicholls; Sales Mgr.: John Sayers. Product: **Audio—REALISTIC Mixers, Amplifiers, Speakers, Turntables, Phono Cartridges, Styli—Pickup, Tape Recorders/Players, Microphones, Equalizers, Headphones.**

**TANNON PRODS. LTD.**, 77/79 High St., Watford, Herts WD1 2DT. Tel: (0923) 48868. Telex: 894484. Mng. Dir.: N.J. Crocker, Sales Dir.: David Bissett-Powell; Adv. Mgr.: Peter Osborne. Product: **Audio—Speakers**

**TAPCO**, see Electro-Voice

**TEAC**, see Harman

**TECHNICS**, see National Panasonic.

**TELETYPE ACOUSTIC RESEARCH**, High St., Houghton Regis, Dunstable, Beds LU5 5QJ. Tel: (0582) 603-151. Cable: ARUKINT. Telex: 825467. VP: Peter Gaskarth; Sales Mgr.: Peter Curry; Mktg. Servs. Mgr.: Cliff Richards. Product: **Audio—ACOUSTIC RESEARCH (AR) Speakers**

**TELEFUNKEN**, see Hayden Labs

**TENOREL**, see Condor Electronics

**THORNS**, see Cambrasound

**THUNDERBOLT**, see Vitavox

**TIWOL LIGHTING SYSTEMS**, Lynwood House, 24 Kilburn High Rd., London NW6 5UJ. Tel: (01) 328-8821. Product: **Lighting—Panels, Tube Lights.**

**TORIAL ELECTRICAL LTD.**, 42-44 Great Titchfield St., London W1. Tel: (01) 580-0821. Cable: TORIAL. Telex: 262225. Mng. Dir.: V.B. Freedman; Sales Mgr.: Jon M. Freedman. Product: **Lighting—Lasers; Dance Floors/Walls/Ceilings—Micro Processor Controllers; Planning/Construction—Consultants, Designers**

**TRESHAM AUDIO LTD.**, 32 Tresham Rd., Orton Southgate, Peterborough, Cambs. PE2 0SG. Tel: (0733) 234 340. Dir.: H.M. Westley; Mng. Dir.: R.S. Dunn. Product: **Audio—Amplifiers, Pre-Amplifiers, Equalizers**

**TRUCKER/CUSTOM SOUND**, see Custom Sound

**TUNGSRAM**, see Highgate Acoustics

**TURNER ELECTRONIC INDS.**, 175 Uxbridge Rd., Hanwell, London W7 3TH. Tel: (01) 567-8472. Product: **Audio—Amplifiers**

**U R E I**, see F.W.O. Bauch

**UHER SALES & SERVS. LTD.**, 24 Market Pl., Falldon Way, London NW11. Tel: (01) 455-1771, 458-8491. Telex: 8812807. Mng. Dir.: R.F. Sims; Sales Mgr.: R.L. Campbell. Product: **Audio—UHER Tape Recorders/Players, Microphones, Headphones, CANTON Speakers, Headphones; VISONIK Speakers**

**ULTIMO**, see Condor Electronics

**UNEX**, see Future Film Developments

**UNISOUND**, see Condor Electronics

**V.C.L. VIDEO-SERVS. LTD.**, 58 Parker St., London WC2. Tel: (01) 405-3732. Telex: 8814427. Mng. Dir.: A.F. Judd; Sales Dir.: S. Webber; Adv. Mgr.: Sue Monk. Product: **Video—Videotape Libraries (Music)**

**EDWARD J. YEALE & ASSOCS. LTD.**, 16 North Rd., Stevenage, Herts SG1 4AL. Tel: (0438) 50023. Telex: 825211. Product: **Audio—AUDIOTEK Mixers, Speakers, Equalizers; Planning/Construction—Consultants, Designers, Installers.**

**VERMITRON LTD.**, Thornhill, Southampton SO9 5QF. Tel: (0703) 444 811. Product: **Audio—SANSUI Amplifiers, Pre-Amplifiers, Tuners, Receivers, Speakers, Turntables, Tape Recorders/Players, Headphones.**

**VIDEOTONE**, 98 Crofton Park Rd., London SE4. Tel: (01) 690-1914. Telex: 897883. Mng. Dir.: C. Hardcastle. Technical Servs. Mgr.: A.P. Sykes. Product: **Audio—CORAL Phono Cartridges, Speaker Drivers; AZOEN Tonearms; VIDEOTONE Equalizers.**

**VISIONIK**, see Uher

**VITAVOX LTD.**, Westmoreland Rd., London NW9 9RI. Tel: (01) 204-4234. Telex: 8954243. Mng. Dir.: Neil Young, Int'l Sales Mgr.: Steven Michaels. Product: **Audio—THUNDERBOLT Speakers, Bass Boosters; VITAVOX Speakers, Bass Boosters, Mid-Range/Tweeter Expanders.**

**VOLT/MEGA**, see Mega

**WATERLOO RADIO LTD.**, 21 Peckham High St., London SE15. Product: **Audio—MCQ Mixers, Portable Disk Jockey Units/Decks, Pre-Amplifiers, Turntables; Lighting—WATERLOO RADIO Color Organs, Strobes, Spot; Projection Systems—Special Effects Projectors, Liquid Projectors, Projector Attachments; Special Effects—Mirror Balls, Bubble Machines, Fog Machines; Planning/Construction—Consultants, Installers, Builders.**

**WHARFEDALE**, see Rank Audio.

**WILD WAX SHOW-SOU' WEST SOUND**, 35 Morrison House, High Trees, Tulse Hill, London SW2 3PP. Tel: (01) 674-2892, 422-3462. Mng. Dir.: Stuart Wester; Sales Mgr.: Roy Williams; Adv. Mgr.: Max Needham. Product: **Audio—Mixers, Portable Disk Jockey Units/Decks, Amplifiers, Pre-Amplifiers, Speakers, Tape Recorders/Players, Equalizers; Planning/Construction—Consultants, Designers, Installers, Builders; Record Pool.**

**WILDING SOUND LTD./LIGHT ENG'G**, 50 Beulah Rd., Walthamstow, London E17 9LE. Tel: (01) 520 3401. Sales Mgrs.: Cliff Wilding, Chris Pilling. Product: **Audio—WILDING Portable Disk Jockey Units/Decks, Amplifiers, Speakers; Lighting—LIGHT ENG'G Ultraviolet/Blacklight, Spot.**

**WILMEX LTD.**, Compton House, 35 High St., New Malden, Surrey KT3 4DE. Tel: (01) 949-2545. Telex: 8814591. Mng. Dir.: P.H.C. Merrick; Sales Mgr.: Clive R. Lincoln; Adv. Mgr.: L. Rogers. Product: **Audio—AUDIO LINEAR Turntables; FIDELITY RESEARCH Tonearms, Phono Cartridges, Styli—Pickup, STANTON Phono Cartridges, Stylus—Pickup, Headphones, STAX Tonearms, Headphones.**

**WORCESTER MUSIC CENTRE**, Bull Entry, off High St., Worcester. Tel: Worcester 20279, 21112. Product: **Audio—EMMEX Portable Disk Jockey Units/Decks, Speakers; Lighting—EMMEX Chasers/Sequencers, Strobes; Projection Systems—EMMEX Slide Projectors, Special Effects Projectors, Liquid Projectors; Special Effects—WORCESTER MUSIC Bubble Machines.**

**WYE AUDIO PRODS. LTD.**, 27 Station Rd., Brimington, Chesterfield, Derby. Tel: (0246) 70297. Telex: 54284. Product: **Audio—Amplifiers, Tuners, Speakers, Tape Recorders/Players.**

**ZEPPA INSTRUMENTS LTD.**, 15 Richmond Grove, Surbiton, Surrey KT6 6AH. Tel: (01) 399-0966. Telex: 929679. Mng. Dir.: W. Ling; Sales Mgr.: John Allen. Product: **Audio—ZEPPA Phono Cartridges, Styli—Pickup, Microphones; SPECTRO ACOUSTIC Equalizers.**

**ZERO 88 LIGHTING LTD.**, Hart Rd., St. Albans, Herts. AL1 1NA. Tel: St. Albans 33271. Telex: 25102. Chacom. Dir.: Peter Brooks; Sales Mgr.: Peter Knifton. Product: **Lighting—LIGHTMASTER Chasers/Sequencers, Color Organs, Dimmer Boards; MICROSPOT Spot**

**ZIGMA**, see REW.

**ZIPHURST LTD.**, Stylus House, 34-38 Verulam Rd., St. Albans, Herts. AL3 4DF. Tel: St. Albans 50611. Telex: 28675. Mng. Dir.: P.H. Grant; Export Sales Dir.: B. Blank. Product: **Audio—MUSONIC Styli—Pickup.**

**ZOOT HORN**, 31 Station Rd., London SE25 5AH. Tel: (01) 653-8483. Telex: 945007. Partners: G.M. Bevan, F. Bryan. Product: **Audio—Mixers, Amplifiers, Pre-Amplifiers, Speaker Systems.**

# Live and help live

Catastrophic disease knows no boundaries. It can strike old and young alike. But it is particularly tragic when a life that has just begun is affected.

St. Jude Children's Research Hospital also has no boundaries. As the largest center for the study of childhood cancer and other catastrophic diseases of children, St. Jude's results have worldwide impact. Upon diagnosis and a doctor's referral, a child from anywhere in the world may be accepted and treated free of charge. But, our research touches many more than those brought to Memphis, because doctors everywhere treat patients using methods perfected here.

Each year doctors, nurses and scientists visit St. Jude to exchange and share this vital knowledge. Our doctors and scientists also travel the world over giving lectures and presentations. Our research reaches not only from New York to California, but to such prestigious places as London, Paris, Florence, Tokyo, Frankfurt and the Hague. It hugs the earth!

St. Jude Children's Research Hospital's purpose is to help children everywhere live. Please help St. Jude. Send your tax-deductible check or request for information to 539 Lane Avenue, Memphis, Tennessee 38105.

## Give and help live.



Danny Thomas, Founder

**ST. JUDE CHILDREN'S  
RESEARCH HOSPITAL**

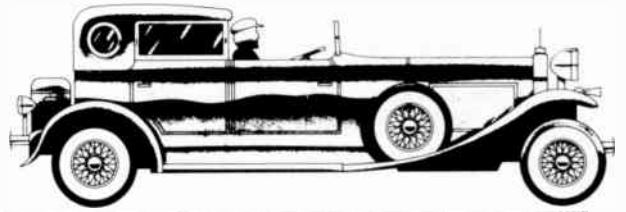

# RESTAURANTS

\* Designates recipient of Billboard International Talent & Touring Directory 1981-82 SuperSTAR Restaurant Award.

## ARIZONA

### ● PHOENIX AREA (Area Code 612)

Asia House 267-7461  
Etienne (Paradise Valley) 959-8670  
John's Green Gables 956-5581  
Monti's La Casa Vieja (Tempe) 967-7594  
Other Place (Tempe) 967-8721

## CALIFORNIA

### ● LOS ANGELES METROPOLITAN AREA (Area Code 213)

Au Petit Cafe 469-7176  
Auz Delicat (Sherman Oaks) 783-3007  
Bel-Air Dining Room 472-1211

\* Bernard's, The Billmore 624-0183  
Bistro Garden (Beverly Hills) 550-3900

Brown Derby 384-4147  
Chasen's 271-2168  
Dan Tana's 275-9444  
Dar Maghreb 876-7651  
Le Dome 659-6919  
Gatzbys 879-5926  
Greenhouse 933-8333  
Kavkaz 652-6582  
Lawry's—The Prime Rib (Beverly Hills) 652-2827  
Madame Wu's Garden (Santa Monica) 828-5656  
Mandarin Restaurant of San Francisco (Beverly Hills) 272-0267

Martoni 466-3441  
Miyako (Pasadena) 681-3086  
Moskva Cliff (Studio City) 877-6895  
Musso & Frank Grill 467-7788

\* Pappone (Brentwood) 476-7379  
\* Perrine's 833-1221

Rainbow 278-4232  
Rockwell's 659-9203  
La Scala (Beverly Hills) 275-0579  
Scandia 278-3555  
Smoke House (Burbank) 845-3731  
Sorrentino's (Burbank) 849-5402  
Swiss Cafe 274-6939  
Valentino (Santa Monica) 829-4313  
Villa Tacco 469-5131

### ● SAN DIEGO (Area Code 714)

Anthony's 232-5103  
Boathouse 291-8010  
Carrwys 224-0989  
Lubach's 232-5129  
Thee Bungalow 224-2884  
Tom Ham's Lighthouse 291-9110

### ● SAN FRANCISCO & BAY AREA (Area Code 415)

Alexis 885-6400  
Alfred's 886 Broadway 781-7058  
Alioto's 673-0183  
Alta Mira Hotel (Sausalito) 332-1350  
Amele's 397-4339  
Blue Fox 981-1177  
La Bourgeois 362-7352  
Brasserie 626-2727  
Caprice (Tiburon) 435-3400  
Caravansary 362-4640  
Carvelian Room 433-7500  
Castagnola 776-5015  
Chez Michel 771-6077  
Cliff House Sea Food & Beverage Co. 386-3330  
Doros 397-6822  
Empress Of China 434-1345  
Ernie's 397-5969  
L'Etoile 771-1529  
Fairmont Crown 772-5131  
\* Fleur De Lys 673-7779  
Four Seas 397-5577  
Fournou's Oven 989-1910  
Franciscan 362-7733  
Good Earth 433-3174  
Grison's Steak House 673-1888  
Grubstake's 673-8268  
House Of Prime Rib 885-4605  
Human 956-7727  
Imperial Palace 982-4440  
India House 392-0744  
Jack's 986-9854  
Kan's 982-2388  
Lahr's Greenhouse 474-6478  
Magic Pan 788-7397  
Mama's 928-1004

Mandarin 673-8812  
Marrakech 776-6717  
La Mirabelle 421-3374  
Ondine (Sausalito) 982-1740  
L'Orangerie 776-3600  
Orsi 981-6535  
Phil Lohr's Steakery 673-6800  
A. Sabella's 771-6775  
Schroeder's Cafe 421-4778  
Scoma's (Sausalito) 332-9551  
Scott's Seafood Grill & Bar 981-0622  
Spinnaker (Sausalito) 332-1500  
Tadich Grill 391-2373  
Trader Vic's 776-2232  
La Trianon 982-9353  
Trident (Sausalito) 332-1334  
Vanessi's 421-0890  
La Vivoir (Sausalito) 332-1850  
\* Yamato 397-3456  
Yet Wah 434-4430

## COLORADO

### ● DENVER AREA (Area Code 303)

Athenian 377-8478  
Berel's 750-3500  
Broker 893-5065  
Cafe Promenade 893-2692  
Colorado Mine Company 321-6555  
Emerson Street East 832-1349  
Golden Dragon 237-4144  
Kabuki House 534-9194  
Laffito 629-6657  
Leo's Place 861-2308  
Mataam Faz 399-9282  
Normandy 321-3311  
Palace Arms 825-3111  
Quorum 861-8686  
Red Lion Inn (Boulder) 442-9368  
Tante Louise 355-4488

## DISTRICT OF COLUMBIA

### ● WASHINGTON (Area Code 202)

\* La Bagatelle 872-8677  
Cantina d'Italia 659-1830  
Duke Zolbert's 296-5030  
Hegate's 484-6300  
Jean-Pierre 466-2022  
Le Lion D'Or 296-7972  
Palm 293-9091  
Paul Young's 331-7000  
Pines Of Rome (Bethesda, Md.) 657-8775  
Prime Rib 466-8811  
Sans Souci 298-7424  
Yenching Palace 362-8200

## FLORIDA

### ● MIAMI METROPOLITAN AREA (Area Code 305)

\* Cafe Chauveron (Bay Harbor Is.) 866-8779  
Centro Vasco 643-9606  
Charade (Coral Gables) 448-6077  
Chez Vendome (Coral Gables) 443-4646  
Depot (South Miami) 665-6261  
Forge (Miami Beach) 538-8533  
Horatio's 858-2500  
Joe's Stone Crab (Miami Beach) 673-0365

### ● TAMPA-ST. PETERSBURG AREA (Area Code 813)

Bern's Steak House 251-2421  
Bon Appetit (Dunedin) 733-2151  
Columbia 248-4961  
King Charles 360-1881

## GEORGIA

### ● ATLANTA AREA (Area Code 404)

Abby 876-8532  
Aunt Fanny's Cabin (Smyrna) 436-5218  
Bronnan's 261-7913  
Bugatti's 659-0000  
Coach & Six 872-6666  
Herron's 524-4709  
Joe Dale's Cajun House 261-2741  
Mary Mac's Ltd. 875-4337  
Midnight Sun 577-5050  
Nakota 873-6582  
Nikola's Roof 659-2000  
Pittypat's Porch 525-8228  
Pleasant Peasant 874-3223

## HAWAII

### ● HONOLULU (Area Code 808)

Bagwells 922-9292  
Canlis 923-2324  
Kobe Japanese Steak House 941-4444  
Maile Restaurant 734-2211  
Mandarin Palace 922-1666  
Matteo's Italian Restaurant 922-5551  
Nichel's 923-6552  
Nick's Fishmarket 955-6333  
Third Floor 922-6611

## ILLINOIS

### ● CHICAGO METROPOLITAN AREA (Area Code 312)

Abacus 440-2311  
Armando's 337-7672  
Arnie's 266-4800  
Bakery 472-6942  
Barney's Market Club 263-9795  
Benihana of Tokyo 664-9643  
Berghoff 427-3170  
Biggs 787-0900  
Blackhawk 726-0100 & 943-3300  
Cafe De Paris 943-6080  
Cape Cod Room 787-2200  
\* Casbah Two 935-7570  
La Cheminon 642-6654  
\* Chez Paul 944-6680  
Chicago Pizza & Oven Grinder 248-2570  
Como Inn 421-5222  
Consort 943-7200  
Cricklet's 280-2100  
Don The Beachcomber 787-8812  
Doro's 266-1414  
Eli's The Place for Steak 642-1393  
L'Epousette 944-2288  
Florentine Room 332-7005  
La Fontaine 525-1800  
Le Francois (Wheeling) 541-7470  
Geja's Cafe 281-9101  
Gene & Georgetti 527-3718  
Greek Islands 782-9855  
King Arthur's Pub 346-6797  
Lawry's Prime Rib 787-5000  
\* Maxim's De Paris 943-1136  
Max Markon's Zanadu 338-3700  
Nick's Fishmarket 621-0200  
Ninety-Fifth 787-9596  
Parthenon 726-2407

\* Le Perroquet 944-7990  
Pizzeria Uno 321-1000  
Pump Room 266-0360  
Ritz-Carlton Dining Room 266-1000  
Ron of Japan 644-6500  
Ann Sather's 348-2378  
Sant Nova 644-9159  
Tayo 935-0350  
Truffles 565-1000  
Wittles 549-2060  
Waterfront Ltd. 943-7494  
Zum Deutschen Eck 525-8121

## INDIANA

### ● INDIANAPOLIS (Area Code 317)

\* Chantclair 244-7378  
\* Chez Jean 831-0870  
Harrison's 632-1234  
King Cole 638-5588  
St. Elmo Steak House 637-1811  
La Tour 635-3535

## LOUISIANA

### ● NEW ORLEANS AREA (Area Code 504)

Andrew Jackson 529-2603  
Antoine's 581-4422  
Bistro (Westwego) 347-3117  
Bronnan's 525-9711  
Caribbean Room 524-3178  
\* Commander's Palace 899-8221  
Court Of Two Sisters 522-7261  
Felix's 522-4440  
Galatoire's 525-2021  
Jonathan 586-1930  
Louis XVI French Restaurant 581-7000  
La Louisiana 523-4664  
Mason's Restaurant Francais 283-2525  
\* Rib Room 529-7045  
La Ruth's (Gretna) 362-4914

## KENTUCKY

### ● LOUISVILLE (Area Code 502)

Casa Grisanti 584-4377  
Fig Tree 583-1522  
New Orleans East 426-1577

## MARYLAND

### ● BALTIMORE (Area Code 301)

Bard's Tavern 761-7700  
Chesapeake 837-7711  
Cross Roads 327-4411  
\* Danny's 539-1393  
Haussner's 327-8365  
Poerke's Plantation 252-3100  
Prime Rib 539-1804  
Tio Pepe 539-4675  
Uncle Charlie's Bistro 539-1228

## MASSACHUSETTS

### ● BOSTON METROPOLITAN AREA (Area Code 617)

Anthony's Pier 4 423-6363  
Bartley's Burger Cottage (Cambridge) 354-9830  
Cafe Budapest 734-3388  
Charles (Brookline) 232-4050  
Charley's Eating & Drinking Saloon 266-3000  
Chart House 227-1576  
Dom's 523-8838  
Durgin Park 227-2038  
The European 523-5694  
Felicia's 523-9885  
Ferdinand's (Cambridge) 491-4915  
Giro's 523-8420  
Harvest (Cambridge) 492-1115  
J. C. Hillary's 536-6300  
Jimmy's Harborside 423-1000  
Ken's At Copley 266-6149  
Ken's Steak House (Framingham) 235-5414  
Legal Seafoods (Cambridge) 547-1410  
Locke Ober 542-1340  
Maison Robert 227-3370  
Modern Gourmet (Newton) 969-1320  
No Name Restaurant 338-7539  
Parker's 227-8600  
Rib Room (Cambridge) 491-3600  
\* Stella 227-3559  
Union Oyster House 227-2750  
Ye Olde Oyster House 227-2750

## MICHIGAN

### ● DETROIT METROPOLITAN AREA (Area Code 313)

Aldo's 839-2180  
Carl's Chop House 833-0700  
Caucus Club 965-4970  
Charley's Crab (Troy) 879-2060  
Clamdiggers (Farmington) 478-3800  
Fox & Hounds (Bloomfield Hills) 644-4800  
Golden Mushroom (Southfield) 559-4230  
Hollas 961-5544  
Jim's Garage 961-5175  
Joe Muer's 567-1088  
Ikyoto Japanese Steak House (Dearborn) 593-3200  
Lafayette Coney Island 964-8198  
Larce's 862-6455  
London Chop House 962-0277  
Mario's 833-9425  
Money Tree 961-2445  
Pontchartrain Wine Cellars 963-1875  
Topinka's Country House 531-9000

## MINNESOTA

### ● MINNEAPOLIS-ST. PAUL AREA (Area Code 612)

Anthony's Wharf 378-7058  
\* Blue Horse (St. Paul) 645-8101  
Camelot 835-2455  
La Casa Coronado 339-2212  
\* Charlie's Cafe Exceptionale 335-8851  
Eddie Webster's 854-4056  
Flame Room 333-2181  
Gregory's 881-8611  
Howard Wong's 888-8900  
Jax Cafe 789-7297  
Lincoln Del 544-3616  
Murray's 339-0909  
Naehin Cafe 333-3303  
Sgt. Preston's 338-6146  
Wine Cellar 338-2288

## MISSOURI

### • KANSAS CITY (Area Code 816)

- Alameda Plaza Hotel 756-1500
- \* American Restaurant 471-8050
- Calden Ox 842-2866
- Harford House 842-1080
- Jasper's 363-3003
- Plaza III 753-0000
- Prospect Of Westport 753-2227
- Stephenson's Apple Farm 373-5400

### • ST. LOUIS (Area Code 314)

- Al Baker's 863-8878
- \* Anthony's 231-2434
- L'Auberge Brattonne 878-7706
- Balaban's 361-9071
- Belle Angelina 231-4464
- Catfish & Crystal 231-7703
- Cheshire Inn & Lodge 647-7300
- China Garden 997-0906
- Crest House 241-3700
- Dominic's 771-1632
- Duff's 361-0522
- Henry VIII 731-4888
- Kennell's 534-2705
- Milado 367-1266
- Port St. Louis 727-1142
- Rizzo's Top Of Tower 869-3500
- Stan Miasal & Biggie's 652-2626
- Sunshine Inn 367-1413
- Tendortain Room 361-2500
- \* Tony's 231-7007
- Yen Ching 721-7507

## NEVADA

### • LAS VEGAS (Area Code 702)

- Alias Smith & Jones 732-7401
- Alpine Village Inn 734-6888
- Chateau Vegas 733-8282
- Dome Of The Sea 737-4110
- Golden Steer Steak House 384-4470
- Macayo Vegas 382-5605

## NEW YORK

### • BUFFALO AREA (Area Code 716)

- Anchor Bar 886-8920
- Chaister 886-0070
- Donna Felicia's (Lewiston) 754-7901
- John's Flaming Hearth (Niagara Falls) 694-5988
- Park Lane Manor House 885-3250
- Plaza Suite 842-5555

### • NEW YORK METROPOLITAN AREA (Area Code 212)

- Al Cooper's 244-2828
- Alfredo 246-7050
- Algonquin Hotel 840-6800
- Barbetta 246-9171
- Bonihana Of Tokyo 581-0930
- Le Bistre 759-5933
- \* Box Tree 758-8320
- Brasserie 751-4840
- \* Broadway Inn's 974-9832
- Brunnins 255-2838
- Brunnins 758-0457
- Cafe Argentini 753-9273
- \* La Caravelle 586-4252
- Carrugia Delicatessen 757-2245
- Casa Brasil 288-5284
- Le Champignon 245-6335
- Chez Pascal 249-1334
- Chez Raymond 664-9826
- \* Christ Colla 697-2479
- Le Cirque 794-9292
- Che Normand 753-3348
- Coch House 777-0303
- La Cocotte 832-8972
- \* La Cote Banque 688-6525
- Le Cypre 759-5941
- Dardanelles 242-8990
- David K's 371-9090
- El Parader 679-6812
- Le Fondue 581-0820
- Forini's 749-0200
- Four Seasons 754-9494
- French Shack 246-5126
- Gage & Tollner (Brooklyn) 875-5181
- Gallagher's 245-5336
- Giammetti 685-8727
- Giordano 947-9811
- La Graciette 752-1495
- Gretta Azzurra 226-9283
- Ground Floor Cafe 751-5152
- Hatsuhana 355-3345
- Hime's Fish Place 228-6886
- Hong Fat 962-9588
- Isle Of Capri 223-9430
- Joe's Pier 52 245-6652
- Knickerbocker Saloon 228-8490
- Leopard 759-3735
- Lee's Head Ltd. 929-0670
- Louise Junior 355-9172
- Luchner's 477-4860
- Peter Luger Steak House 387-7400
- \* Luteca 752-2225
- Le Madrigal 355-0322
- Le Maison Japonaise 682-7375
- Mamma Leone's 586-5151
- Le Manoir 753-1447
- Mike Manucho's 582-5483
- Maxwell's Plum 628-2100
- Nippon 355-9020

### O'Henry's Steak House 242-2000

- Old Homestead 242-9040
- Once Upon A Stone 683-0044
- Orsini's 757-1698
- Oyster Bar 532-3888
- Palace 355-5150
- Palm 687-2953
- Pen & Pencil 682-8660
- Le Perigord 755-6244
- Pierre Au Tunnel 582-2166
- Pot Au Feu Restaurant 765-4840
- Le Poulaiter 799-7600
- Que Vadis 838-0590
- Rainbow Room 757-9090
- Russian Tea Room 265-0947
- Sardi's 221-8440
- Sea Fare Of The Aegean 581-0540
- Second Avenue Kasher Delicatessen 677-0606
- Shun Lee Dynasty 755-3900
- Shun Lee Palace 371-8844
- Sign Of The Dove 861-8080
- Sweets 825-9786
- Tavern-On-The-Green 873-3200
- Top Of The Park 333-3800
- La Toque Blanche 755-3552
- Trattoria Da Alfredo 929-4400
- ZI Club 582-7200
- Uncle Tai's Hunan Yuan 838-0850
- N Yagabondo 832-9221
- Vesuvio 245-6138
- Victor's Cafe 877-7988
- Village Green 255-1650
- \* Wally's 582-0460
- Windows On The World 938-1111

## OHIO

### • CINCINNATI AREA (Area Code 513)

- Celestial 241-4455
- Chester's Road House (Montgomery) 793-8700
- Gourmet Room 381-4000
- Heritage 561-9300
- \* Maisonette 721-2260
- \* Pigall's 721-1345
- La Ronda 821-5115
- Sovereign 471-2250
- CLEVELAND METROPOLITAN AREA (Area Code 216)
- Earth By April (Cleveland Heights) 371-1438
- Fisherman's Wharf Pier I 886-3080
- Hunters Hollow Taverna (Chagrin Falls) 247-5222
- Pier W 228-2250
- Saemrai Japanese Steak House (Beachwood) 464-7575

## OREGON

### • PORTLAND (Area Code 503)

- Couch Street Fish House 223-6173
- Fish Grille 226-4171
- John's 226-1419
- London Grill & Bar 228-9611
- L'Omelette 248-9661
- Ringside 223-1513
- Trader Vic's 228-9611
- Valentino's 226-3312

## PENNSYLVANIA

### • PHILADELPHIA (Area Code 215)

- Black Banana 925-4433
- Bookbinders Old Original 925-7027
- Bookbinders Sea Food House 545-1137
- Country Club 722-0500
- Dante's & Luigi's 922-9501
- \* Deja Vu 546-1190
- Dorsey's Drinking House & Dining Saloon 629-0526
- Frog 735-8882
- H. A. Winston & Co. 546-7232
- Imperial Inn 925-2485
- \* Lobec-Fin 732-3000
- Maureen 561-3542
- Mayflower 922-9119
- Middle East 922-1003
- Mitchell's 735-1299
- La Panetiere 546-5452
- Ristorante Da Gaetano 922-3771
- Riverfront Restaurant & Dinner Theatre 925-7000
- Siva's 925-2700
- Tell Erhardt's 247-2100
- Wildflowers 923-6708
- PITTSBURGH AREA (Area Code 412)
- Christopher's 381-4500
- Colony 561-2060
- Common Plea 281-5140
- De Fore 391-8873
- Hugo's Rotisserie 288-9326
- Hyovalde (Coraopolis) 264-3116
- La Mont 431-3100
- Park Schenley 681-0800
- Saerony's Cedars of Lebanon 682-1212
- Tombolini-Woods 281-9956

## TENNESSEE

### • NASHVILLE AREA (Area Code 615)

- Brass Rail Stable 254-1218
- Captain Paul's 227-7482
- Hugo's 259-1234
- Jimmy Kelly's 292-3090
- \* Julian's 327-2412
- \* Marie's 327-3232
- New Orleans Manor 367-2777
- Peddler Steak House 327-2325
- Peking Garden 327-2020

# Try leaving on a flight of fancy.

It's one thing to sit around  
and dream of faraway places.

But when you decide to go, you've got to  
come up with a ticket. Wishing won't make  
it so. Saving will get you there.

One of the easiest, safest ways to save is  
to buy U.S. Savings Bonds through the  
Payroll Savings Plan. Part is taken out  
of each paycheck automatically. And the  
Bonds will eventually grow into a first-class  
ticket to anywhere.

Nothing is too far. Tahiti, London, Paris,  
Rome. Even a trip around the world. Or  
just a long vacation on a Caribbean island.  
Anywhere.

So go ahead, take a flight of fancy.  
Then start buying Bonds so  
you can take a  
fancy flight.

Take  
stock  
in America.



When you put part of your savings  
into U.S. Savings Bonds you're  
helping to build a brighter future  
for your country and for yourself.

 A public service of this publication  
and The Advertising Council.



## RESTAURANTS

Sperry's 353-0809  
 \* Vizcaya 327-0487

### TEXAS

#### • DALLAS (Area Code 214)

Arthur's 361-8833  
 Bagatelle 692-8224  
 Brasserie 748-5454  
 Brennan's 742-1911  
 The Bronx 521-5821  
 Campisi's Egyptian Restaurant 827-0355  
 Casa Dominguez 742-4945  
 Cattlemen's 747-9131  
 Celebration 351-5681  
 Chateaubriand 741-1223  
 Chiquita 521-0721  
 Houlihan's Old Place 361-9426  
 Hunan 369-4578  
 Jean-Claude 653-1823  
 Lombardi's 823-6040  
 Mario's 521-1135  
 \* Pyramid Room 748 7258  
 Red Moon Cafe 526-5391  
 Royal Tokyo 368-3304  
 S & D Oyster Co. 823-6350  
 N Sorrento 352-8759  
 Southern Kitchen 352-5220  
 Three Vikings 827-6770

#### • HOUSTON AREA (Area Code 713)

Brennan's 522-9711  
 Brenner's 465-2901  
 Courtland's 526-3247  
 La Hacienda De Los Morales 780-0933  
 Hobbitt Hole 528-3418  
 Maxim's 658-9595  
 New York Deli & Restaurant 622-5760  
 Ninja's 228-1175  
 Otto's Bar-B-Q 864-2573  
 Petty's Steaks 622-4483  
 Ruggles 524-3839  
 San Jacinto Inn 479 2828  
 Tony's 622-6778  
 Vargo's 782-3888  
 Velvet Turtle 784-0560

#### • SAN ANTONIO (Area Code 512)

Bayous 828-5726  
 Brazier At Los Patios 655-9270  
 Casey's John Charles 494 2051  
 Chez Ardid 824-6567  
 Fig Tree 224-1976  
 Little Rhein Steak House 225 2111  
 La Louisiane 225-7984  
 Mi Tierra Cafe & Bakery 225 1262  
 Naples 826-9554  
 Old San Francisco Steak House 342 2321  
 Poesano's 226-9541

### UTAH

#### • SALT LAKE CITY (Area Code 801)

La Caille At Quail Run 942-1751  
 La Fleur De Lys 359-5753  
 Mikado 328 0929  
 Ristorante Delta Fontana 328 4243  
 Roof, Hotel Utah 531-1000

### WASHINGTON

#### • SEATTLE AREA (Area Code 206)

Brasserie Pittsburg 623-4167  
 Canlis' 283-3313  
 Chez Claude (Edmonds) 778-9888  
 El Gaucho 682-3202  
 Gerard's Relais De Lyon (Bothell) 485-7600  
 Golden Lion 682 7700  
 Henry's Off Broadway 329 8063  
 Ina's Acres Of Claims 624 6852  
 Jake O'Shaughnessy's 285-1897  
 Mirabeau 624 4550  
 Le Provençal (Kirkland) 827-3300  
 Ray's Boat House 789-3770  
 Rosellini's Four 10 624-5464  
 Rosellini's Other Place 623-7340  
 Le Tassevin 283-0991  
 Thirteen Coins 682-2513  
 Trader Vic's 624-8520

### WISCONSIN

#### • MILWAUKEE AREA (Area Code 414)

Anchorage 362-4710  
 Grenadier's 276-0747  
 Jean-Paul 271-5400  
 Karl Ratzsch's 276-2720  
 Koza's White Manor Inn 272-4029  
 Pandl's Whitefish Bay Inn (Whitefish Bay) 964 3800  
 Selens House of Prime Ribs 744 7890

## INTERNATIONAL

### CANADA

#### • MONTREAL METROPOLITAN AREA (Area Code 514)

\* Chez Bardet 381-1777  
 Le Fadeau 878-3959

Les Halles 844 2328  
 Moishe's Steak House 845-3509  
 Troika 849-9333

#### • TORONTO (Area Code 416)

Copenhagen Room 920-3287  
 Corner House 923-2604  
 Courtyard Cafe 979-2212  
 Ed's Warehouse 593-6676  
 Fantoms 961-8485  
 Hy's 961-7000  
 \* Napoleon 929-5938  
 Le Provençal 924-3721  
 \* La Scale 925-1216  
 Three Small Rooms 979-2212  
 Underground Railroad 869-1400  
 Winston's 363-1627

### DENMARK

#### • COPENHAGEN (Area Code 01)

Anatole 13 14 40  
 H. C. Andersen Eventyr Restaurant 15 12 24  
 Bamboo 14 40 77  
 Bof & Ost 11 99 11  
 Fishhuusets Restaurant 14 76 30  
 Den Gyldne Fortun 12 20 11  
 Herford A Boefstouw 11 91 90  
 Krogs Fishrestaurant 15 89 15  
 Opera 12 15 19  
 Piazza Navona 12 62 72  
 The Plaza 14 92 62  
 Queens Grill 12 59 02  
 Tokyo 31 01 65

### GERMAN FEDERAL REPUBLIC (WEST)

#### • HAMBURG (Area Code 040)

L'Auberge Francaise 10 25 32  
 Bavaria-Blick 31 44 53, 31 48 00  
 Block-House 34 60 05, 45 90 22  
 Churrasco 33 76 71  
 Johann Colln 32 47 69, 33 07 22  
 Daitokai 10 10 61  
 \* Restaurant Ehmke 36 78 13  
 Ennio's 24 55 03  
 Estanza 32 61 03  
 Fischereihafen Restaurant 38 34 43  
 Fischerhaus 31 40 53  
 Restaurant Haerlin 349 46 41  
 Landhaus Scherrer 880 13 25  
 Peter Lembcke 36 78 13  
 Mandarin 31 51 51  
 Martini-Osteria 10 16 51  
 \* Muehlenkamper Fahrhaus 220 7350/6934  
 Nurnberger Bratwurstglocke 44 96 96  
 Old Commercial Room 36 63 19  
 Restaurant Riper 32 57 95  
 Schweinmanns Aussternkeller 34 62 65  
 Solmer 47 30 57

### FRANCE

#### • PARIS (Area Code 01)

Au Vieux Berlin 225 88 96  
 Chappell 91 82 02  
 Charlat Roi 874 49 64  
 Chateaubriand 824 58 94  
 Chez Liemel 606 20 51  
 Cochon d'Or 607 23 13  
 Coupe Chou 033 36 54  
 Dagorno 607 02 29  
 Dodin Bouffant 325 25 14  
 Le Grand Veufour 742 58 97  
 Great American Disaster 225 01 77  
 Le Grenier Sur L'Eau 277 80 96  
 Grill Marbeuf 225 22 58  
 Le Jardin Du Printemps 359 32 91  
 \* Joseph 359 63 25  
 Lamazere 225 46 58  
 Lasserre 359 53 43, 359 67 45  
 Levivariae 504 04 31  
 La Maree 227 59 32, 924 52 42  
 Marius & Janette 225 84 37  
 Pharamond 233 06 72  
 \* Prunier 727 01 45, 260 36 04  
 Le Terrier 878 30 50  
 \* Tong Yen 225 04 23, 256 00 04

### ITALY

#### • MILAN (Area Code 02)

Alta Collina Pistoiense 877.248  
 Alle Asse 795.359  
 L'Assassino 896.144  
 La Bruschetta 802.494  
 Cenacolo 791.282  
 Il Charleston 798.631  
 Club 44 798.168  
 Giannino 542.948  
 Gualtiero Marchesi 741.246  
 Osteria del Vecchio Canneto 638.498  
 Osteria L'Operetta 837.5120  
 Il Sagittario 220.045  
 Santa Lucia 793.155  
 Savini 898.343

#### • ROME (Area Code 06)

Il Matriciano 359.5247  
 Ristorante delle Vittorie 386.847

### SWEDEN

#### • STOCKHOLM (Area Code 08)

Alexandra 11 47 47  
 Atlantic 21 89 07  
 Bitu Gasen 10 02 69  
 Berns Kinesiska 20 53 40  
 La Brochette 62 20 00  
 Caesar 60 15 99  
 Cafe de Paris 21 57 13  
 Cattalin 20 18 18  
 China Garden 21 55 34  
 La Cocarde 30 14 20  
 Muntorgok 60 76 94  
 \* Operakallaren 11 11 25  
 Ostergok 61 15 07  
 Pizzeria Capri 62 31 32  
 Players Inn 62 22 62  
 Il Pazzo 61 61 43  
 Salzers 50 11 20  
 Stekhuset Ostergok 62 81 03  
 Via Veneto 21 75 30  
 Victoria 10 10 85

### UNITED KINGDOM

#### • LONDON (Area Code 01)

Les Ambassadeur 499-6555  
 Au Jardin des Gourmets 437-1816  
 Au Savarin 636-7134  
 Barcelona Spanish Restaurant 734-6615  
 Bentley's Oyster Bar & Restaurant 734-4756  
 Bertorelli 373-6772  
 Braganza (Wheeler's) 437-5412  
 \* Carlton Tower Hotel Rib Room 385 1255  
 Cecconi's 434-1509

Chow Two 229-6890

\* Connaught 499-7070  
 Cunningham's 499-7595  
 Daphne's 589-4257  
 Dragon Seed 348-6160  
 Gallery Rendezvous 734-0445  
 Ganges 262-3835  
 La Roche 730-2820  
 Gay Hussar 437-0973  
 Genevieve 486-2244  
 The Grand 240-2939  
 \* Guinea Grill Room 629-5613  
 Indigo Jones 836-6456  
 Khans Tandoori 727-5420  
 Kundan 834-3434  
 Lockets 834-9552  
 Lords Rendezvous 722-4750  
 L'au Cuisine 584-7585  
 Mimmo D'Ischia 730-5406  
 \* Mirabelle 499-4636  
 Oslo Court 722-8795  
 Pomegranates 828 6560  
 The Relais du Cafe Royal 437-9090  
 Romantic Taverna & Restaurant 727-7112  
 Sale e Pepe 235-0098  
 Sambucco 730-6571  
 Scott's 629-5248  
 Simpson's in the Strand 836-9112  
 Singapore 486-2004  
 Stone's Chop House 930-0037  
 Le Suquet 581-1785  
 Tandoori 589-7749  
 Tiberio 629-3561  
 \* Trattoria Terraza 734-2504  
 \* Verres 734-4495  
 Villa Bianca 435-4131  
 Wheeler's 499-4679  
 Braganza (Wheeler's) 437-5412  
 White Elephant 499-2763  
 White Tower 636-8141

To work...  
 to play...  
 to school...

let's pool  
 together,  
 America!



A Public Service of This Magazine, the U.S. Department of Transportation & The Advertising Council

# UNITED STATES

## Continued from page 106

3100 portable, platform 4'x8' multiples; Aud. seats 3250 permanent, 2750 portable, proscenium 68'x48'; Convention Hall seats 12,000 portable, platform 4'x8' multiples).

**Arena**  
Sound: 5 Shure mixers—8 channels each, equalizers; BGW, Crown, JBL, Shure amps—3250 watts total (6 stereo, 4 mono); CLS, Electro-Voice, Gauss, JBL speakers (2 suspended clusters—on scoreboard & over stage); Ashley equalizers; bi-amp 2-way mikes.  
Lighting: Hub iron-core board; 6 Trouters.  
Services/Facilities: Ticket Takers, Ushers, Security, Rehearsal Rooms, A/V Ops./Engs., Electricians, Sound Technicians, Cleanup.

**Auditorium**  
Sound: 5 Shure mixers—8 channels each, amps—2200 watts total, equalizers; Altec, CLS, Electro-Voice, Gauss speakers (2 suspended clusters—center & over stage); Ashley equalizers.  
Lighting: Kliegl SCR memory board; 8 Super Trouters; 84 Kliegts.  
Services/Facilities: Ticket Takers, Ushers, Security, Rehearsal Rooms, Electricians, Sound Technicians, Cleanup.

**Convention Hall**  
Sound: JBL mixer, 30 amps—3000 watts total, speakers (distributing system, in ceiling); Shure mixer, equalizers; Jensen speakers (distributing system, in ceiling); Ashley equalizers.  
Lighting: 2 Super Trouters.  
Services/Facilities: Ticket Takers, Ushers, Security, Rehearsal Rooms, Electricians, Sound Technicians, Cleanup.

**Franklin Theater**  
Sound: 8-channel mixer; 300-watt theater system.  
Lighting: Kliegl board; Trouters; 16 spots.  
Other: 8-channel, 200-watt systems in Juneau, Kilbourn & Walker Halls.  
Milwaukee County Stadium, 201 S. 46 St. Zip: 53214. Tel: 278-4380. Mgr.: William R. Anderson. (Seats 56,530).  
Services/Facilities: Ticket Takers, Ushers, Electricians, Cleanup.  
Note: Bond posting required.

Milwaukee Summerfest Grounds, 120 N. Harbor Dr. Zip: 53202. Tel: 273-2680. Mgr.: Robert Babisch. (Summerfest Main Stage seats 25,000 permanent, platform 68'x54'; Summerfest 3 Area Stages seat 2000 permanent, 2000 portable, platform 36'x36'; Summerfest Rock Stage seats 3800).  
Oriental Landmark Theatre, 2230 N. Farwell Ave. Zip: 53202. Tel: 276-5140. (Seats 2046 permanent, proscenium 45'x40'x30').  
Services/Facilities: Promotion, Ticket Takers, Ushers, Cleanup.  
Note: Bond posting required.

Performing Arts Center, 929 N. Water St. Zip: 53202. Tel: 273-7121. Mgr.: Archie A. Sarazin; Ass't Mgr.: James Ihde. (Uihlein Hall seats 2331; Todd Wehr Theater seats 504; Vogel Hall seats 482).  
Sound: Altec mixer—20 channels.  
Lighting: Century light palette; 60 dimmers; 2 Super Trouters; 120 instruments.  
Services/Facilities: Ticket Printing, Ushers, Security, Rehearsal Rooms, A/V Ops./Engs., Electricians, Sound Technicians, Cleanup; Boxoffice.  
Note: Not suitable for hard rock.

Riverside Theatre, 116 W. Wisconsin Ave. Zip: 53203. Tel: 276-6370.  
Wisconsin State Fair Park. Zip: 53214. Tel: 257-8800. Dir.: James W. Greiner. (Grandstand seats 14,139 permanent, 4346 portable; International Stage seats 1000 permanent, 1000 portable; Coliseum seats 3120 permanent, 2000 portable).  
Services/Facilities: Ticket Takers, Ushers, Security, Electricians, Sound & Lighting Technicians, Cleanup; Ticket Sellers.

## SOUND & LIGHTING

American Sound Systems, 2401 W. Greenfield Ave. Zip: 53204. Tel: 645-3040.  
Electronic Environments Inc., 5200 N. 51 Blvd. Zip: 53218. Tel: 463-2440.  
Energy Prod'ns, 1674 N. Astor St. Zip: 53202. Tel: 276-1263.  
Hunt-Vern Stage Equipment Co., 2044 N. Third St. Zip: 53211. Tel: 562-2320.  
Harry Melcher Theatre Equipment Co., 3615 W. Fond du Lac Ave. Zip: 53216. Tel: 442-5020.  
Midwest Scenic & Stage Equipment Co. Ltd., 224 W. Bruce St. Zip: 53204. Tel: 276-2707.  
Select Sound Serv., 107 E. National Ave. Zip: 53204. Tel: 645-1600.  
Sunshine Lighting Co., 6909 W. North Ave. Zip: 53213. Tel: 476-6666.  
Charles Tatge, 18560 Ridgewood, Lannon 53046. Tel: 786-4012.

## MUSICAL INSTRUMENT SALES, RENTALS & TRANSFERS

Beck-Beihoff Music Co., 1137 N. Third St. Zip: 53203. Tel: 271-8083.  
Beihoff Music Corp., 5040 W. North Ave. Zip: 53208. Tel: 442-3920.  
Bradford's Music Center, 11550 W. North Ave. Zip: 53226. Tel: 453-7555.  
Brass Bell Ltd., 6246 N. Port Washington Rd. Zip: 53220. Tel: 963-1000.  
Cascio Music Co. Inc., 13819 W. National Ave. Zip: 53151. Tel: 786-6249.  
Manly Ellis Music Center, 1912 W. Hampton Ave. Zip: 53212. Tel: 264-1970.  
Faust Music Co., 2204 S. Kinnickinnic Ave. Zip: 53207. Tel: 744-1112.  
Bob Kames & Assoc. Inc., 4415 W. Forest Home Ave. Zip: 53219. Tel: 321-8633.  
Lo Duca Bros. Musical Instruments Inc., 400 N. Broadway. Zip: 53202. Tel: 347-0700.  
Jonathan Moberg, 2420 N. Bremen St. Zip: 53212. Tel: 265-5743. (Piano Repair)  
Select Sound Serv., 107 E. National Ave. Zip: 53204. Tel: 645-1600.  
Uncle Bob's Music Center Ltd., 6635 W. Capitol Dr. Zip: 53216. Tel: 462-2700.  
Walker Music Inc., 12229 W. North Ave. Zip: 53226. Tel: 774-1066.  
West Allis Music Center Inc., 8924 W. Greenfield Ave., West Allis 53214. Tel: 774-9962.

## STAGING & COSTUMES

Barnes-Lorber Costume Co., 3800 W. Wisconsin Ave. Zip: 53703. Tel: 933-4050.  
Energy Prod'ns, 1674 N. Astor St. Zip: 53202. Tel: 276-1263.  
Hook & Eye Inc., 1510 N. Farwell Ave. Zip: 53202. Tel: 272-6046.

## CHARTER SERVICES

Ace Liner Charter Serv., 6370 S. 108 St., Hale's Corner 53130. Tel: 425-2600.  
Air Freight Specialists, 333 N. 25 St. Zip: 53233. Tel: 342-3717.

Billboard 1981-1982 International Talent And Touring Directory

Greyhound Charter Bus Serv., 606 N. Seventh St. Zip: 53233. WATS Tel: (800) 621-5026.  
Loyal Charter Serv., 777 E. Wisconsin Ave. Zip: 53202. Tel: 276-3980.  
Safeway Transport Inc., 16900 Pheasant Dr., Brookfield 53005. Tel: 786-7000.  
Wisconsin Coach Lines, 606 N. Seventh St. Zip: 53233. Tel: 272-8900.

## LIMOUSINES

Abbey Town Cars, 1840 N. 68 St. Zip: 53213. Tel: 475-5171.  
Arthur Lively Serv., 1840 N. 68 St. Zip: 53213. Tel: 475-5171.  
Milwaukee Motor Cars, 2559 N. Lake Dr. Zip: 53202. Tel: 963-1679.  
Allen Siehr Limousine Serv., 1417 N. 59 St. Zip: 53208. Tel: 258-7686.

## TICKETS

1812 Overture, 8253 W. Brown Deer Rd. Zip: 53223. Tel: 355-1710.  
Ticketron. Tel: 273-6400.  
Wisconsin Deluxe Premium & Novelty Inc., 8301 W. Lapham St. Zip: 53214. Tel: 453-9700. (Printing)

## UNIONS

A F M, Local 8, 2200 N. 45 St. Zip: 53208. Tel: 444-5234.  
Theatrical Stage Employees, Local 18, 135 W. Wells. Zip: 53203. Tel: 272-3540.

## OTHER CITIES PROMOTERS

David Anthony & Assoc., Rt. 1, Somerset 54025. Tel: (715) 247-5192.  
Pres.: David Anthony.  
Branch: Minneapolis, Minn.  
Promotes: Rock, Soul, MOR, Country, Jazz, Folk, Religious/Gospel.  
Terr: Iowa; Minn., N.D.; S.D.; Wis.  
Downtown Prod'ns, PO Box 216, Madison 53701. Tel: (608) 831-6149  
Pres.: David Reese  
Promotes: Rock, Jazz, Reggae.  
Terr: Madison, Wis.  
Herb Frank Ent's./Madison Ticket Agency, Fairgrounds Dr., Madison 53713. Tel: (608) 255-5139.  
Promotes: Rock, MOR, Country.  
Terr: Ill.; Mich.; Wis.  
Rainbow Prod'ns, 11249 N. Riverland Rd., Mequon 53092. Tel: (414) 242-9350. Pres.: Paul Edwards.  
Promotes: Rock, MOR, Country.  
Terr: Ill.; Iowa; Mich.; Wis.  
Wizard Music, PO Box 341, Somerset 54025. Tel: (715) 247-5431.  
Promotes: Rock.  
Terr: Midwestern USA.

## FACILITIES

East Troy—Alpine Valley Music Theatre, Box 307. Zip: 53120. Tel: (414) 642-3945. (Seats 5800 permanent, 10,200 on lawn).  
Services/Facilities: Promotion, Ticket Takers, Ushers, Security, Rehearsal Rooms, A/V Ops./Engs., Electricians, Sound Technicians, Cleanup.  
Green Bay—Brown County Veterans Memorial Arena, PO Box 3306, 1901 S. Oneida St. Zip: 54303. Tel: (414) 494-3404. Mgr.: John Dederich. (Seats 3844 permanent, 2688 portable, 7000 festival, platform 48'x48').  
Sound: P.V. mixer—9 channels, PA; 4 12" speakers (portable & permanent—12 overhead); 4 Electro-Voice & 9 Shure mikes.  
Lighting: 6 Super Trouters; 4 Trouters.  
Services/Facilities: Promotion, Ticket Takers & Printing, Ushers, Secu-

city, Rehearsal Rooms, A/V Ops./Engs., Electricians, Sound Technicians, Cleanup; Piano.  
Note: Certificate of insurance & 50% of rental required.  
LaCrosse Center, 300 Harborview Plaza. Zip: 54601. Tel: (608) 782-4500.  
Mgr.: Robert Lister; Ass't Mgr.: Don Blank; Stage Mgr.: Clem Bott. (Arena seats 6000 permanent, 2000 portable, platform 4'7'x60'x40'; Exhibition Hall seats 2000 portable).  
Sound: Yamaha mixer—23 channels; Altec amps, PA; Electro-Voice speakers.  
Lighting: 4 Super Trouters.  
Services/Facilities: Promotion, Ticket Takers, Ushers, Security, Rehearsal Rooms, IATSE & Non-Union Stagehands, A/V Ops./Engs., Electricians, Sound Technicians, Cleanup.  
Madison Civic Center, 211 State St. Zip: 53703. Tel: (608) 266-6550. Mng. Dir.: Edgar Ness; Admin. Ass't: Paul Beard; Events Mgr.: Patricia Taylor. (Oscar Mayer Theatre seats 2215 permanent, proscenium 28'x56'x66'; Isthmus Playhouse seats 370 permanent, proscenium 24'x20').  
Sound: 2 Yamaha mixers—16 channels each; Crown amps; Electro-Voice speakers (wings); UREI equalizers; AKG mikes; reflected electro system.  
Lighting: Strand Century Multi-Q board; 2 Super Trouters; 135 Strand Century spots.  
Services/Facilities: Promotion, Ticket Takers & Printing, Ushers, Security, Rehearsal Rooms, A/V Ops./Engs., Electricians, Sound Technicians, Cleanup; 2 6' & 1 9' Steinway Pianos.  
Note: Comprehensive liability insurance required.  
Madison—Dane County Expo Center, 1881 Expo Mall E. Zip: 53713. Tel: (608) 257-5681. Mgr.: Roy H. Gumtow. (Memorial Coliseum seats 7675 permanent, 2625 portable, platform 4'x56'x36'; Coliseum Theatre seats 3300 permanent, 861 portable, platform 4'x56'x36').  
Sound: Scrimmer mixer—36 channels; 6 4.8 KW, 18 3.6 KW Altec PA—24 inputs.  
Lighting: Scrimmer board; 8 Super Trouters; 2 Trouters; 2 Trouperettes.  
Services/Facilities: Ticket Takers, Ushers, Security, Rehearsal Rooms, IATSE & Non-Union Stagehands, A/V Ops./Engs., Electricians, Sound Technicians, Cleanup.  
Note: Bond posting may be required.  
Madison—Orpheum Theatre, 216 State St. Zip: 53703. Tel: (608) 255-6005.  
Racine Memorial Hall, 72 Seventh St. Zip: 53403. Tel: (414) 636-9169.

## WYOMING

### PROMOTERS

Space Agency Inc., PO Box 427, Wilson 83014. Tel: (307) 733-5922. Pres.: J.W. Ballard; Prod'n Mgr.: Maurice Chepeki; Adv. Mgr.: Sue Schrader.  
Promotes: Soul, MOR, Jazz, Folk, Latin, Classical.  
Terr: Western USA, Canada, Mexico.

### FACILITIES

Casper Events Center, 200 N. David. Zip: 82601. Tel: (307) 235-8354. Mgr.: Larry Dittloff; Ass't Mgr.: Jim Walczak; Stage Mgr.: Chris Sorenson. (Arena seats 8500 permanent, 1500 portable, platform 4'6'x60'x40'; Theatre seats 2600 permanent, 400 portable, proscenium 4'6'x60'x40').  
Sound: Yamaha mixer—24 channels, equalizers; 200-watt JBL amps, speakers (central cluster over theatre stage), 200-watt PA—20 inputs; Altec, Meyer, Shure mikes.  
Lighting: Strand Century mini-palette, 20 spots; follow spots.  
Services/Facilities: Promotion, Ticket Takers & Printing, Ushers, Security, Rehearsal Rooms, IATSE & Non-Union Stagehands, A/V Ops./Engs., Electricians, Sound Technicians, Cleanup; Baldwin Concert Grand Piano.

# School Bond.

You've heard of bonds to build a school, well here are some bonds to go to school.

## U.S. Savings Bonds.

After all, Bonds are the safe, dependable way to save for just about anything. And when you sign up for the Payroll Savings Plan, they're a perfect way to save for college. Automatically.

So buy U.S. Savings Bonds.

When it comes to college, they're the smart way to save.

Take stock in America.



A public service of this publication and The Advertising Council.

Remember,  
only you can  
prevent  
forest fires.

I can't



I can't



I can't

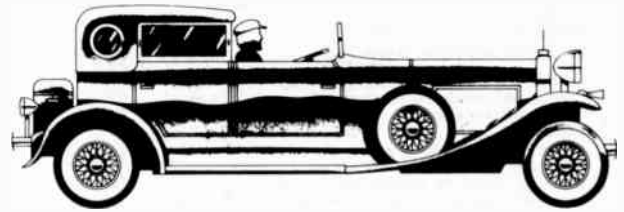

## ADVERTISER'S INDEX

AMPEX .....	148
BARTON COLISEUM.....	66
BENNETT ENTERPRISES, TONY .....	5
BEVERLY SUNSET HOTEL.....	9
CETEC VEGA .....	27
CHICAGO LIMOUSINE .....	79
CLASSIC COMPANY.....	13
COEMAR LIGHT.....	147
COUNTY OF EL PASO COLISEUM & AMPHITHEATRE .....	103
CSUPO, ATTILA .....	28
CURRIGAN HALL.....	73
EMPIRE THEATRE .....	105
EVER-RADIO VIOLETTE.....	108
FOLKLORE PRODUCTIONS.....	72
GEORGIA MOUNTAIN CENTER .....	78
GLOSTER DISCO & MUSIC CENTER.....	139
GOOD MUSIC AGENCY .....	37
HALL INSURANCE, FRANK B .....	7
HALL OF FAME MOTOR INN.....	101
HOLLYWOOD LOOKALIKES.....	26
J.B. ASSOCIATES .....	21
JBL .....	11
LEMON SQUARE.....	23, 26
LEPARC HOTEL.....	69
MISSISSIPPI COAST COLISEUM.....	87
MONTGOMERY CIVIC CENTER .....	64
MUSIC EXPRESS .....	15
NASHVILLE AUDITORIUM.....	100
NETWORK TALENT INTERNATIONAL.....	31
PANGEA SILK SCREEN WORKS .....	25
PLATINUM LIMOUSINE .....	89
PORTLAND MEMORIAL COLISEUM .....	97
PRIESTER AVIATION .....	70, 80, 92
RADIO CITY MUSIC HALL.....	91
RAINSONG MANAGEMENT.....	17
REDLINE TALENT & BOOKING .....	72
ROSEBUD MUSIC AGENCY .....	71
SHURE BROS. INC. ....	19
SPOT-LITE ENTERPRISES INC .....	33
STIERS EFFECTS GmbH .....	118
TOWER THEATRE .....	102
TUPPERWARE AUDITORIUM & CONVENTION CENTER .....	77



**the light for success**



giuseppe verdi: falstaff  
teatro alla scala  
milan, 7 december 1980  
production: Giorgio Strehler  
lights: vanni vanni

coemar is europe's leading manufacturer in lighting  
and special effects for discos, nightclubs, lounges,  
hotel halls, theaters, arenas, studios, auditorium halls,  
and every other place where entertainment is.

coemar ing. s. marcucci srl  
commercial office: via vaina 1, 20122 milano, italy  
telex: comint-1 for coemar 330813  
factory: via bonfiglio 2, 46042 castel goffredo (mn)

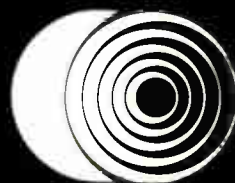

**coemar**



# FOR THE BRIGHTEST STARS.



The talents of recording stars and their studios provide the magic that turns a reel of recording tape into an outstanding creative achievement.

The Ampex Golden Reel Award honors those achievements which were mastered on Ampex professional recording tape. They have earned a place in the ranks of the world's most successful recorded albums and singles.\*

Included in the award is a gift of \$1,000 to the recording artist's favorite charity.

Over the past three years, there have been more than 200 Golden Reel recipients. And more than \$200,000 donated on their behalf.

Congratulations to all of them on a masterful performance.

## AMPEX

Ampex Corporation, Magnetic Tape Division, 401 Broadway, Redwood City, California 94063 415/367-3889