

TOP 40 AIRPLAY Monitor

• We Listen To Radio •

September 8, 2000 \$4.95 Volume 8 • No. 36

TOP 40 HIGHLIGHTS

MAINSTREAM TOP 40 page 10

#1

DESTINY'S CHILD
Jumpin', Jumpin' (COLUMBIA)

★ ★ AIRPOWER ★ ★

PINK • *Most Girls* (LAFACE/ARISTA)

★ BEST 1ST IMPRESSION ★

ENRIQUE IGLESIAS • *Sad Eyes* (INTERSCOPE)

RHYTHMIC TOP 40 page 20

#1

NELLY
*(Hot S**t) Country Grammar* (FO' REEL/UNIVERSAL)

★ ★ AIRPOWER ★ ★

98 DEGREES • *Give Me Just One Night (Una Noche)* (UNIVERSAL)

★ BEST 1ST IMPRESSION ★

DESTINY'S CHILD • *Independent Women Part I* (COLUMBIA)

CROSSOVER page 26

#1

MYSTIKAL
Shake Ya Ass (JIVE)

★ ★ AIRPOWER ★ ★

NO RECORDS QUALIFIED FOR AIRPOWER THIS WEEK

★ BEST 1ST IMPRESSION ★

DESTINY'S CHILD • *Independent Women Part I* (COLUMBIA)

ADULT TOP 40 page 30

#1

MATCHBOX TWENTY
Bent (LAVA/ATLANTIC)

★ ★ AIRPOWER ★ ★

BARENAKED LADIES • *Pinch Me* (REPRISE)

FASTBALL • *You're An Ocean* (HOLLYWOOD)

CREED • *With Arms Wide Open* (WIND-UP)

★ BEST 1ST IMPRESSION ★

CREED • *With Arms Wide Open* (WIND-UP)

ADULT CONTEMPORARY page 36

#1

MARC ANTHONY
You Sang To Me (COLUMBIA)

★ ★ AIRPOWER ★ ★

NO RECORDS QUALIFIED FOR AIRPOWER THIS WEEK

★ BEST 1ST IMPRESSION ★

DAVE KOZ FEATURING MONTELL JORDAN • *Careless Whisper* (CAPITOL)

Top 40 Welcomes Even Extreme Rock With Arms Wide Open

by Sean Ross

It wasn't that long ago that Limp Bizkit's "Nookie" and Kid Rock's "Bawitdaba" found few takers at top 40 radio. Despite their success at mainstream and modern rock, multi-platinum albums, and exposure on MTV, those songs were too "extreme" for top 40 PDs, already fearful of accelerating their musical cycle away from the teen acts that had finally brought moms and daughters together again. Kid Rock would score a top 40 hit two singles later with the least-extreme song on his album. Limp Bizkit, despite its success at rhythmic top 40, has yet to break at mainstream top 40.

Were those songs wrong for top 40? Maybe they were just ahead of their time. "Had 'Nookie' or 'Bawitdaba' come out today, there's a good chance that they would have gotten much

more significant airplay than when they came out," says WXSS (Kiss 103.7) Milwaukee PD Brian Kelly. As evidence, 3 Doors Down's "Kryptonite" is top five. And, even more tellingly, Papa Roach's "Last Resort" is up to 615 mainstream top 40 spins this week, which is much more than its predecessors ever did.

Add in both Creed ballads and not so extreme—but still rock-based—hits from matchbox twenty, Nine Days, Everclear, Bon Jovi, Vertical Horizon, Third Eye Blind, Fastball, Barenaked Ladies, and others, and top 40 is cranking harder than it has at any time since the mid-'90s, when many stations were responding to the modern rock revolution.

And just in case you don't have a sense of *deja vu* all over again, the new KRBZ (the Buzz) Kansas City is billing itself not as modern AC (although it

Continued on page 6

Boyz II Men

"The Originals Return"

pass you by

POP AIRPLAY NOW!

First single from the forthcoming album
NATHAN MICHAEL SHAW'S WAXTA
IN STORES: SEPTEMBER 12TH

Watch Boyz II Men this Monday, September 11th on Live with Regis.

The Wallflowers Sleepwalker

Impacting all formats 09 11 00

From the new album **Breach**
In stores 10 10 00

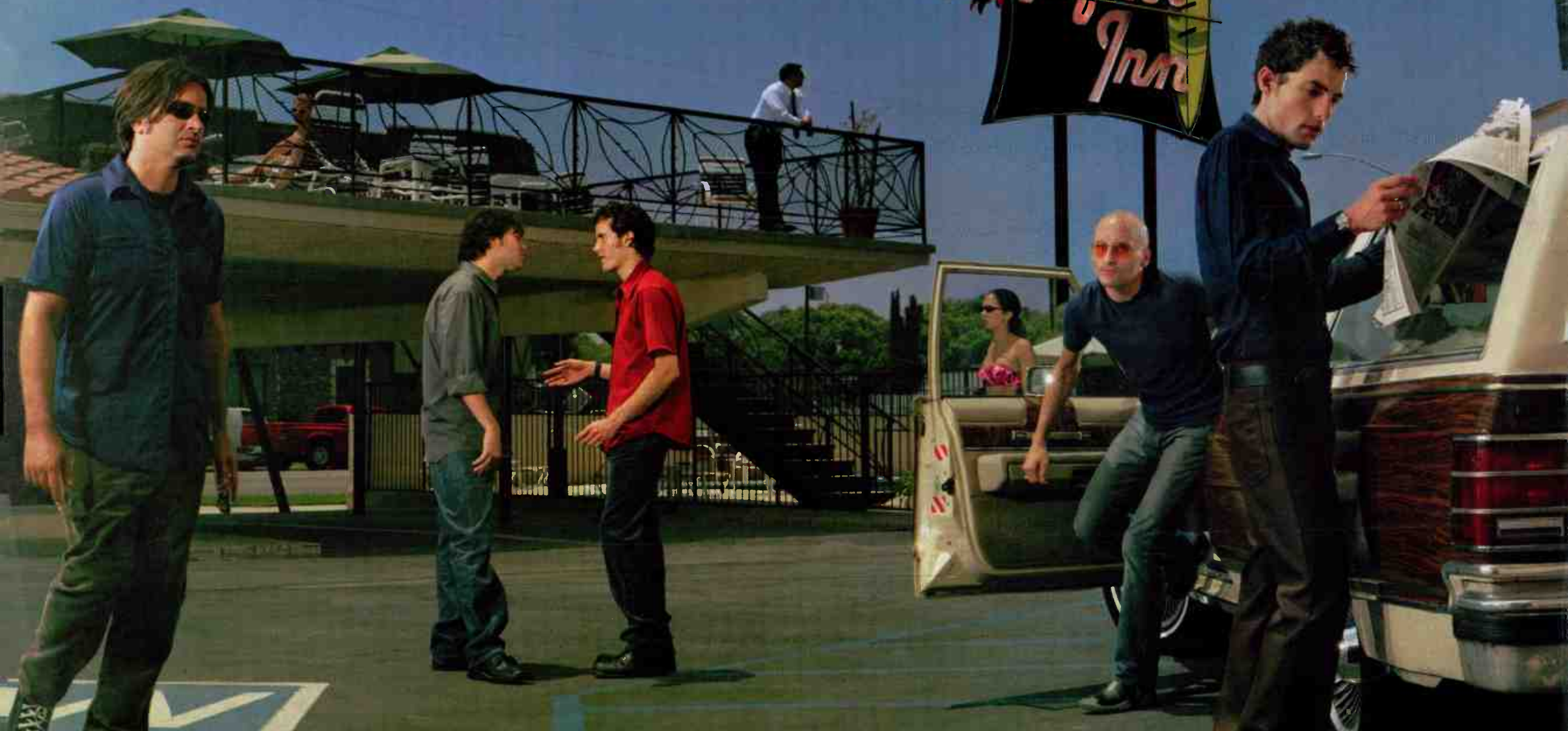

Add



Add

Presenting on
MTV Video Music
Awards 09 07 00

Cover of Entertainment Weekly 09 01 00

Cover of Rolling Stone 10 13 00

Saturday Night Live Leno

Produced by Andrew Slater and Michael Penn
Mixed by Tom Lord-Alge
Management: ASM, Inc.

www.thewallflowers.com

www.interscope.com

© 2000 Interscope Records. All Rights Reserved



It's Winning Time For Radio Awards

With the voting deadline passed, ballots for the 2000 Billboard/Airplay Monitor Radio Awards are now being tabulated. The Billboard/Airplay Monitor Radio Seminar and Awards will be held Oct. 5-7 at the New York Hilton. The winners will be announced Oct. 7 at the New York Hilton Ballroom.

The seminar will feature a dozen panels, including a keynote address by former AMFM chairman/CEO Jimmy de Castro. Also on tab are Arbitron and new-media panels; sessions spotlighting the issues facing top 40, rhythmic, adult top 40, modern rock, active rock, and R&B; and the always-popular artists panel.

Billboard **RADIO** Monitor October 5-7 New York Hilton
Seminar 2000

The top 40 panel will focus on how the format, much like the American economy, just keeps rolling along and how top 40 programmers expect to keep the good books coming even as popular music heads toward the extremes.

While registration is open right through the show, the cutoff for discount hotel accommodations at the New York Hilton is Sept. 14.

For more information on registration and discount hotel prices and airfare for the Billboard/Airplay Monitor Radio Seminar and Awards, go to billboard.com/events/radio or call the seminar hot line at 646-654-4660.



The SPIN BY STEVE GRAYBOW™

646-654-4636 • sgraybow@airplaymonitor.com

Where Have All The Female Singers Gone?

ADULT TOP 40 and sister format modern AC recently have been cycling away from the female solo artists who once defined the formats. Two years ago, there were 12 songs by female solo artists on the adult top 40 chart and eight on the modern AC chart. In August 1999, there were eight such songs on both the modern AC and adult top 40 charts. Currently, as teen-pop vocal groups and pop-leaning rock bands dominate the adult airwaves, we find seven songs by female solo artists charting at adult top 40 and just five at modern AC. The number of male solo artists has changed far less significantly; in August 1998 there were two songs by male solo artists at modern AC and three at adult top 40, compared with three at adult top 40 and four at adult top 40 this week.

ADD EVAN & JARON'S "Crazy For This Girl" (Columbia) to the list of songs that have broken at adult top 40 and then crossed over to mainstream top 40. "Crazy," now in its fifth week at adult top 40, debuts at mainstream top 40 this week, gaining 117 detections, including 1st Impressions at WFBC Greenville, S.C., and WKSL Memphis.

PERSONNEL MONITOR: Former Interscope regional crossover promo man Enrique Ongpin joins Virgin in an L.A.-based national promotion capacity, focusing on pop and rhythm-crossover, effective Sept. 18.

Executive VP of worldwide marketing for Epic and 550 Music Steve Barnett is upped to VP/GM of the Epic Records Group.

Clear Channel High On T40 In Denver

What does being the biggest radio giant on the block mean? To Clear Channel, it means not being afraid of going up against any heritage top 40, even if there's already competition in the market. Consider: A couple of weeks ago, it launched a rhythmic top 40 at WMKJ-FM Atlanta (new calls pending) to go after heritage mainstream WSTR (Star 94), even though there already was a rhythmic competitor, Cox's rhythmic top 40 WBTS (the Beat). Then, on Sept. 1—a week after KPFI signed back on as mainstream top 40 KXUU (U 102) Denver to go after Jefferson-Pilot's heritage rhythmic top 40 kingpin KQKS (KS107)—Clear Channel flipped smooth jazz

Edgar fills the PD vacancy at WNOU (Radio Now) Indianapolis, succeeding Scrap Jackson.

KCDA Spokane, Wash., PD Beau Richards takes over as PD at KHFI Austin, Texas. Acting PD John Roberts, who stepped in when Leslie Whittle left for the APD/MD job at KRBE Houston, will return to his corporate programming duties.

WOMX Orlando, Fla., PD David Isreal looks to be the new PD at AC WFLC (Coast 97.3) Miami, starting Sept. 11.

Joel Grey, PD of adult top 40/oldies combo KRSK/KKSN-FM Portland, Ore., is the new PD at AC KKLT Phoenix, replacing Brad Waldo.

Programming veteran Steve Wall, who worked at such stations as KBOS Fresno, Calif., among many others, succeeds Jeff Nelson as PD at rhythmic top 40 KLNA Sacramento, Calif.

And from our "It's like you never left" department, former KRBV (Hot 100) Dallas PD Carmy Ferrari, who left a few weeks ago, is back at the station, apparently leaving the seat warm for himself. Also, AC KVIL Dallas programming assistant/swing Dave Sharp joins Hot 100 in a similar capacity.

Phil Jones, who recently exited as PD of Spanish KLAX Los Angeles, also relinquishes his duties as consultant of WMEG San Juan, Puerto Rico.

AC WDMG-AM/FM Douglas, Ga., brings in new PD Sara Truelove.

Soft AC WRDO Tifton, Ga., brings in new (M/PD) Charlie Walker, from country WOKA Douglas, Ga., replacing Jay Michael Pruett, who exits.

MANAGEMENT: MORE WORK FOR MITCHELL

Tom Mitchell, OM of Citadel's top 40/album combo WNTQ (93Q)/WAQX (Rock 95X) Syracuse, N.Y., adds those duties for AC WLTI (Lite 105.9) and N/T WNSS.

Cumulus/Bismarck, N.D., hires new GM Robert "Charlie" Ferguson from Clear Channel's Minot, N.D., cluster, which includes AC KMXA. Ferguson replaces longtime GM Bob Denver, who exits, little buddy.

PEOPLE: MIXING IT UP IN SEATTLE

New to the just-tweaked adult top 40 KMBX (Mix 95.7) Seattle are KEZE Spokane, Wash., PD Casey Christopher, who comes in to do afternoons, and former KKRZ (Z100) Portland, Ore., overnigher D.K. Erickson for nights.

Overnigher Jill Roen is upped to MD at adult top 40 KSTP-FM (KS95), assuming those duties from recently named PD Leighton Peck.

WEZB (B97) New Orleans makes several staff shifts. Morning producer/interim afternoon John Marty is now teaming with Stacey Brady in mornings, replacing Brad "Booker" Cummings, who switches to afternoons.

WGHV (Beaver 103) State College, Pa., morning hosts Joe Thomas and Pam Bunch

Be With Them



Enrique Iglesias stops by KLUC Las Vegas for an on-air appearance. Shown, from left, are the station's Tim Stevens and Dangerboy, Iglesias, MD J.B. King, and PD Cat Thomas.

RADIO ACTIVE
BY JEFF SILBERMAN
323-525-2303 • jsilberman@airplaymonitor.com

KHII to top 40 (Kiss 95.7) and started with the seemingly prerequisite jockless 10,000 songs in a row. It subsequently moved its smooth jazz format to the virtual hinterlands on khgh.com, but acting as a spoiler is none other than Jefferson-Pilot, which flipped classic country KCKK to smooth jazz and moved the original format to KCKK-AM.

Also in Denver, modern KXPK (the Peak) veered into the modern oldies world it signed on with in 1983 as "the Peak: '80s and Beyond," playing the gold from such heritage modern acts as R.E.M., Talking Heads, the Police, and more. PD Mike Stern, who's staying on, notes that the modern gold will be of no more recent vintage than 1994-95. Although the station is running jockless and Howard Stern's syndicated morning show is definitely off the outlet, Mike Stern expects live air talent to return in the near future.

Back in Atlanta, the Web site of Clear Channel's new top 40, thenew967.com, is asking listeners to vote off candidates for the new station's name one by one, à la CBS-TV's "Survivor." The five choices initially were Power 96.7, Jammin' 96.7, Wild 96.7, the Meat 96.7, and the Party 96.7. At press time, the Party was the first name voted out, which is coincidentally a good thing, since the URL to 967theparty.com has already been taken. Meanwhile, Clear Channel has also reserved the URL names atlantasmix1057.com, thenewmix1057.com, and newmix1057.com, which may be used for sister WGST-FM, which is expected to flip formats any day now.

PROGRAMMING: LABOR DAY HIRING FRENZY

Befitting Labor Day, a lot of programmers picked up new jobs right before or after the holiday. WBZZ (B94) Pittsburgh PD David

segue to wake-ups at WTSS-FM (Star 102.5) Buffalo, N.Y.

WNKS (Kiss) Charlotte, N.C., PD John Reynolds names Big Boy Evan overnigher.

WZPL-FM Indianapolis today recruits PT "Jammin'" John Mills from crosstown rhythmic top 40 WHHH for overnights.

WNCI Columbus, Ohio, has moved morning producer David Mueller to the vacant promotion director post, succeeding Brad Witer, who's now doing the same at WLNK (the Link) Charlotte, N.C. Mueller will still produce mornings until a suitable replacement is found.

WBLI Long Island, N.Y., midday personality Holly Levis exits to become supervising program manager for Sirius's top 40 channel, whose bird's-eye tunes will debut at the end of the year. Levis will also do some multi-format air work.

KBIG Los Angeles morning host Billy Burke exits.

WKRQ (Q102) Cincinnati imaging director A.J. exits.

Top 40 WIOQ (Q102) Philadelphia promotion assistant David Fisch joins country WDSB Dover, Del., as promotion director, replacing Ray McCloskey, who becomes programming assistant. Also, morning co-host Omarr Bashir is upped to nights, replacing automation.

Former KMXV (Mix 93.3) Kansas City air personality Katfish Kris Kelly's hourlong top 40 gold show has been picked up for syndication by the NRG Radio Network.

Local student Logan joins WZYP Huntsville, Ala., for swing.

CANADA FOR ORALLY CHALLENGED

Speaking of Howard Stern, he has again run afoul of the Canadian Broadcast Standards Council. Album CILQ (Q107) Toronto, which is already editing Stern's show to conform to CBSC rules, has been censured for a broadcast in which, according to a complainant, Stern declared that "retarded persons are more prone to commit rape and do socially unacceptable things in public." (Interestingly, the CBSC had yet to censure Stern for airing segments with Whack Pack member Gary the Retard.) Q107 must announce on-air that it breached the CBSC code; Stern was similarly reprimanded last year for the observation that "Poles hate Jews."

PLAYING THE BACKSTREET BOYS BURGER KING'S WAY

Hold the pickle and hold the lettuce, but putting a special Burger King promotion record into rotation doesn't upset several top 40 stations. Why? Because the record in question, "It's True," is by Backstreet Boys. Although the song currently is available only at your nearest Burger King, it has already generated 59 plays on 10 stations, including WKIE (Kiss FM) Chicago, WKSE Buffalo, WZPL Indianapolis, KCHZ (Channel Z95) Kansas City, WPST Trenton, N.J., and WBHT (Hot 97) Wilkes-Barre, Pa.

PROMOGANDA

AN OVERVIEW OF RADIO PROMOTIONS • BY JEFF SILBERMAN

323-525-2303 • jsilberman@airplaymonitor.com

Recess Over, Back To School Rules

Fresh off Labor Day, the Promoganda panelists get high grades for their back-to-school events. Top 40 KZZP Phoenix just wrapped up its **Stuff the Bus** for needy area children. A school bus was parked for three weeks at an area mall. Residents could select a different hand print of a child on the bus. On the back of each hand print was a listing of school supplies that child needed. "KZZP and a local United Way agency chose the children. Over 1,000 kids will go to school with supplies," says **Helen Jordan**.

Country WYNY (Y107) New York put out another **Schooltime Steps to Safety Guide**. "It's the third family safety guide in our series," says **Jason Steinberg**. "Each one is custom-produced by Y107 using safety tips and data from a variety of agencies. They're distributed at all Y107 Roadshow events and at sponsor locations. Produced biannually, for summer and back to school, the guide is 16 pages in full color."

AC WRCH (Lite 100.5) Hartford, Conn., is doing a **Back to School/Back to the Beach** promotion. "When the kids go back to school, moms and dads can go back to the beach with **Allan, Kathy, and Mike** in the morning as the station broadcasts live from the Breeze Golf and Beach Resort in Jamaica," says **Tristano Korlou**. "It's a little reward for parents who had to deal with the kids the entire summer."

PROMO TOPIC OF THE WEEK: YEAR-END BUDGETING

The first leaves of autumn have yet to fall, but Promoganda panelists are concerned about finishing out 2000 on budget. Going into the final third of the year, 80% see their stations as right on schedule in terms of making their promotion budget, while the rest are having their year-end budgets cut, which will require a downsizing of fall or winter events.

Although they prefer to stay anonymous for obvious reasons, the Promogandists offer several ways to keep budgets in line during the final months of the year. "It takes planning and more planning," an R&B panelist says. "We recap what we have planned before each quarter begins just to make sure we're still on point."

"If need be, [we'll] scrap projects or events that we decide aren't worth the time or money," says a modern AC ace. "We'll work with sales or other promotional partners to trade for mentions, make an efficient TV buy, and basically analyze each expense as it comes up. We also 'over-budget' a little bit each year, as much as we can get away with, so that when events or projects come in under budget, it shows up as a savings on the books. Did I say that out loud?"

Promogandists who've had their promo budgets cut have other options. "We'll do more street work," says a country panelist. "It takes more creative thinking, getting in front of parades that already exist, as opposed to creating our own events."

"What I have learned is that the budget will [usually] be cut or eliminated in the fourth quarter," says an R&B panelist. "So I plan ahead and get what I need in [the] third quarter to be safe."

Whether they're on budget or making do with less, almost everyone stressed the need for a "plan B"—and a "plan C" and "D" wouldn't hurt, either. "Have at least two really good backup ideas for every idea you put out there," says one panelist. "Make sure that they're related to your original plan, just slightly adjusted, while retaining the attributes of your original idea."

"Each promotion should have a base that you can execute in a few different ways so that the main theme stays the same, but the execution may vary," adds another.

Offering a slightly different view is a panelist who says, "We generally don't have specific plan B's. We move full steam ahead, focused on plan A, and make it happen any way we can. Sometimes small monkey wrenches get thrown into the works, but we'd rather deal with them and stick to plan A than work on a plan B. When we do need a plan B, our team generally pow-wows, and we hammer something out ASAP."

TOPICAL BAROMETER

TW	LW	TOPIC
1	1	Fall book promotion
2	5	Internet/Web sites
3	2	Halloween
4	3	Station concerts
5	—	Breast Cancer Awareness Month
6	—	Summer Olympics
7	6	MTV Awards
8	10	Back-to-school events
9	—	Fall TV season
10	8	NFL/Monday Night Football

HOTTEST NEW MOVIES: "The Cell," "Nurse Betty," "Bring It On," "Kings Of Comedy," "Hollow Man," "Duets," "Whipped"

HOTTEST TV SHOWS: "ER," "Big Brother," "Sex In The City," "West Wing," "WWF Smackdown!," "Monday Night Football," "NYPD Blue"

For instance, "say we are planning to do a weekend contest for an upcoming concert and need 25 tickets from the promoter," says a country panelist. "We have everything all planned out, but then the promoter says the show's doing so well; there's no need for any more ticket giveaways. Our plan B is to still look like we are promoting the concert, but we'd give away the group's latest CD and do grand prizes of tickets and backstage passes that we already have."

Next week, panelists will discuss their promotional outlook for 2001.

QUICK HITS: BIKINIS, CAR, SILICONE

R&B WUSL (Power 99) Philadelphia just finished its **Banging Bikini Beach Party 2000**. "We gave away a trip a day to join us as we broadcast live from Montego Bay [Jamaica]," says **Simone Jones**. "Common, Lil' Mo, Carl Thomas, Bee-nie Man, and No Question will perform live, along with other activities. We invited our listeners to go with us, and the trip sold out."

KYGO Denver is toasting its 20th year in country by giving away a 20th anniversary Camaro Z28 convertible. "Any listener who wins any prize on-air qualifies to win the car," says **Garret Doll**. "One lucky winner will be chosen at random from all qualifiers in November. We partnered with a local dealer in a one-third cash, two-thirds trade deal. We take the car out to certain big events for the listeners to look at the car. The reaction has been tremendous."

And just to keep you abreast of the **Jim Sheehan** follies, album **KSJO** San Francisco is currently looking for **Miss Silicone Valley** via "a Web site contest with submissions from our surgically enhanced female listeners," he says.

Want to participate? E-mail your best promotions to jsilberman@airplaymonitor.com.

PROMOGANDA HONOR ROLL

Diana Ades, CBS WKNS Charlotte, N.C. • Dan Bowen, WSTR Atlanta • Tina L. Brandao, Clear Channel Jacksonville, Fla. • Steve Burgess, WYRK Buffalo, N.Y. • Melissa Burrill, KHKS Dallas • Scott Colebrook, WKRC Cincinnati • Loren Condon, KGLK/DMA Dallas • Mike Culotta, WQYK Tampa, Fla. • Dave Demer, WWSA Orlando, Fla. • Garret Doll, KYGO Denver • Camie Dunbar, Clear Channel Miami • Katie Eyerly, KMLN San Francisco • Lisa Fields, WMAC/WHSI Greensboro, N.C. • Vicki Fiorelli, KNIX/KSZ Phoenix • Andrew Fleming, WLLD Tampa, Fla. • Mariana Franco-Robertson, WABC/WSP Charlotte, S.C. • Von Freeman, KHIS Los Angeles • Greg Frey, KSON San Diego • Jason Gani, WJWZ Greenville, S.C. • Laura Gianmattei-Andronaco, WNCU/WELI WAVZ • Michael Godfrey, CKIK Calgary, Alberta • Kelly Gross, WPLI Philadelphia • Jay Holloway, WTTI Chattanooga, Tenn. • Carly Johnson, KXTE Las Vegas • Simone Jones, WUSL Philadelphia • Tristano Korlou, CBS Hartford, Conn. • Kim Leeds, KFMB-FM San Diego • Larry Lux, WJLB Detroit • Jane Monzures, KEDJ Phoenix • Diana Obermeyer, KPNR Las Angeles • Mike Oliviero, WXTB Tampa, Fla. • Mike Paterson, KHJ Austin, Texas • Stephanie Ringler, WASE Buffalo, N.Y. • Jim Sheehan, KSJO San Francisco • Sheila Silverstein, WFOC Baltimore • Jason Steinberg, WYNY New York • Anne-Marie Strzelecki, WBMX Boston • Donna Talarico, WGGY Wilkes-Barre, Pa. • Vanessa Thill, KLLC Las Vegas • Shannon Wray, WFJZ Tampa, Fla.

RADIO CONCERT MONITOR

DATE	STATION	EVENT	PROMOTION DIRECTOR
Sept. 9	KGGI Riverside, Calif.	Meltdown	Corrina Love
	APPEARING: Sisqó, Kurupt, Nelly, Mya		
Sept. 10	KDWB Minneapolis	Last Chance Summer Dance	Kris Cegla
	APPEARING: Jay-Z, Destiny's Child, Jessica Simpson, Brian McKnight, Nelly, Shaggy, Mandy Moore, Next, BBMac, Joe, SoulDecision		
Sept. 12	KZZP Phoenix	End Of Summer Party	Helen Jordan
	APPEARING: D-Cru, Mandy Moore, Cleopatra, Debelah Morgan		
Sept. 16	XHTZ San Diego	End Of Summer Bash	T.J.
	APPEARING: Jay-Z, Lil' Kim, Busta Rhymes, Ideal, Nelly, TQ, Timbaland & Magoo, Ja Rule, Angelina, P.Y.T.		
Sept. 16	WLLD Tampa, Fla.	Last Damn Show (The Sequel)	Andrew Fleming
	APPEARING: Wyclef Jean, Sammie, 504 Boyz, Trina, Lil' Zane		
Sept. 16	WSPK Poughkeepsie, N.Y.	K-Fest VI	Tori Neville
	APPEARING: Rockell, Nobody's Angel, SoulDecision, Deborah Gibson, Mary Griffin, Ultra Naté, Naughty By Nature, TKA		
Sept. 17	WHTS Davenport, Iowa	Back To Class Music Bash	Shelly Ditto
	APPEARING: No Authority, Cleopatra, Debelah Morgan, Dream		
Sept. 18	WNKS Charlotte, N.C.	Kiss Concert 2000	Diana Ades
	APPEARING: Christina Aguilera, Destiny's Child		
Sept. 22	WBZZ Pittsburgh	Summer Stretch Concert	Brian Conaghan
	APPEARING: Smash mouth, Third Eye Blind, Splendor, Baha Men, the Corrs, Fastball		
Sept. 23	WBMX Boston	Mix Fest	Anne-Marie Strzelecki
	APPEARING: Macy Gray, the Go-Go's, Tracy Chapman, the Goo Goo Dolls, Barenaked Ladies, Roxette, the Corrs, Lisa Loeb, Guster, Fastball, Ben Harper & the Innocent Criminals, Vertical Horizon		
Sept. 23	WPOW Miami	Powerhouse	Kenny Bernstein
	APPEARING: Jay-Z, Lil' Kim, Nelly, Elvis Crespo, Fragma, Trina, Lil' Zane, DJ Laz, Son By Four, Power 96 Boy Band		
Sept. 23	KESZ Phoenix	Powerhouse	Vicki Fiorelli
	APPEARING: Stevie Nicks & Friends (Don Henley, Sheryl Crow, Mick Fleetwood)		
Oct. 7	KLNA Sacramento, Calif.	Powerhouse 2000	Steve Wall
	APPEARING: Nine Days, Dexter Freebish		
Oct. 10-11	WRHT New Bern, N.C.	Concert	Scooter
	APPEARING: Nine Days, Dexter Freebish		
Oct. 21-22	WHYI Miami	Footy's Wing Ding	Camie Dunbar
	APPEARING: TBA		
Nov. 11-13	WRHT New Bern, N.C.	Concert	Scooter
	APPEARING: 15, No Authority		
Nov. 22	KWNZ Reno, Nev.	Fall Jam 2000	Bill Schulz
	APPEARING: TBA		
Dec. 9	WXXL Orlando, Fla.	Jingle Ball	Bobbi King
	APPEARING: TBA		
Dec. 13	WXKS-FM Boston	Jingle Ball	Mariah Toufas
	APPEARING: TBA		
Dec. 14	WHTZ New York	Jingle Ball	Sammy Simpson
	APPEARING: TBA		
Dec. 15	KFMB-FM San Diego	Jingle Ball 2000	Kim Leeds
	APPEARING: TBA		

Let us monitor your event! Call Jeff Silberman at 323-525-2303 or E-mail jsilberman@airplaymonitor.com.

amusement business

BOXSCORE TOP 10 CONCERT GROSSES

#1	Artist: DAVE MATTHEWS BAND, BEN HARPER, OZOMATI Venue: Foxboro Stadium, Boston Date(s): July 8-9 Gross: \$4,433,201 Att: 97,433 Capacity: two sellouts	#6	Artist: TINA TURNER Venue: Parken Stadium, Copenhagen Date(s): Aug. 3 Gross: \$2,357,814 Att: 45,843 Capacity: sellout
#2	Artist: 'N SYNC, PINK, SISQO, INNOSENSE Venue: Foxboro Stadium, Boston Date(s): July 22-23 Gross: \$3,991,913 Att: 91,380 Capacity: two sellouts	#7	Artist: TINA TURNER Venue: Mungersdorferstadion, Cologne, Germany Date(s): July 28 Gross: \$2,106,668 Att: 60,288 Capacity: sellout
#3	Artist: TINA TURNER Venue: Olympia Stadium, Munich Date(s): July 23 Gross: \$2,776,840 Att: 73,920 Capacity: sellout	#8	Artist: TINA TURNER Venue: Olympic Stadium, Helsinki Date(s): Aug. 9-10 Gross: \$1,936,731 Att: 42,021 Capacity: two sellouts
#4	Artist: TINA TURNER Venue: Werchter Festival Site, Werchter, Belgium Date(s): July 25 Gross: \$2,522,633 Att: 72,820 Capacity: sellout	#9	Artist: TINA TURNER Venue: Waldstadion, Frankfurt Date(s): July 27 Gross: \$1,926,238 Att: 51,460 Capacity: sellout
#5	Artist: TINA TURNER Venue: Ullevi Stadium, Gothenberg, Sweden Date(s): Aug 5 Gross: \$2,415,729 Att: 55,180 Capacity: sellout	#10	Artist: TINA TURNER Venue: Dlympic Stadium, Berlin Date(s): July 21 Gross: \$1,858,172 Att: 48,977 Capacity: 50,000

Copyrighted and compiled by Amusement Business, a publication of Billboard Music Group. To subscribe to Amusement Business call 800-999-3322.

INTRODUCING THE ONLY FEMALE POP GROUP WITH THE BAD BOY EDGE.

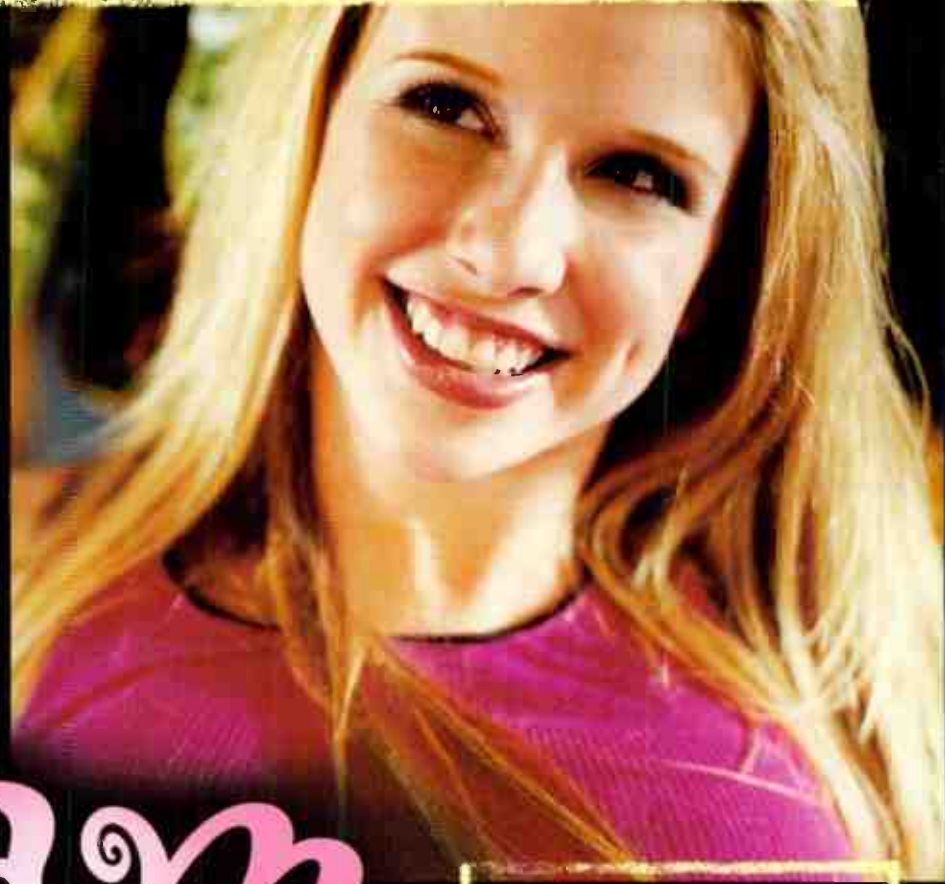
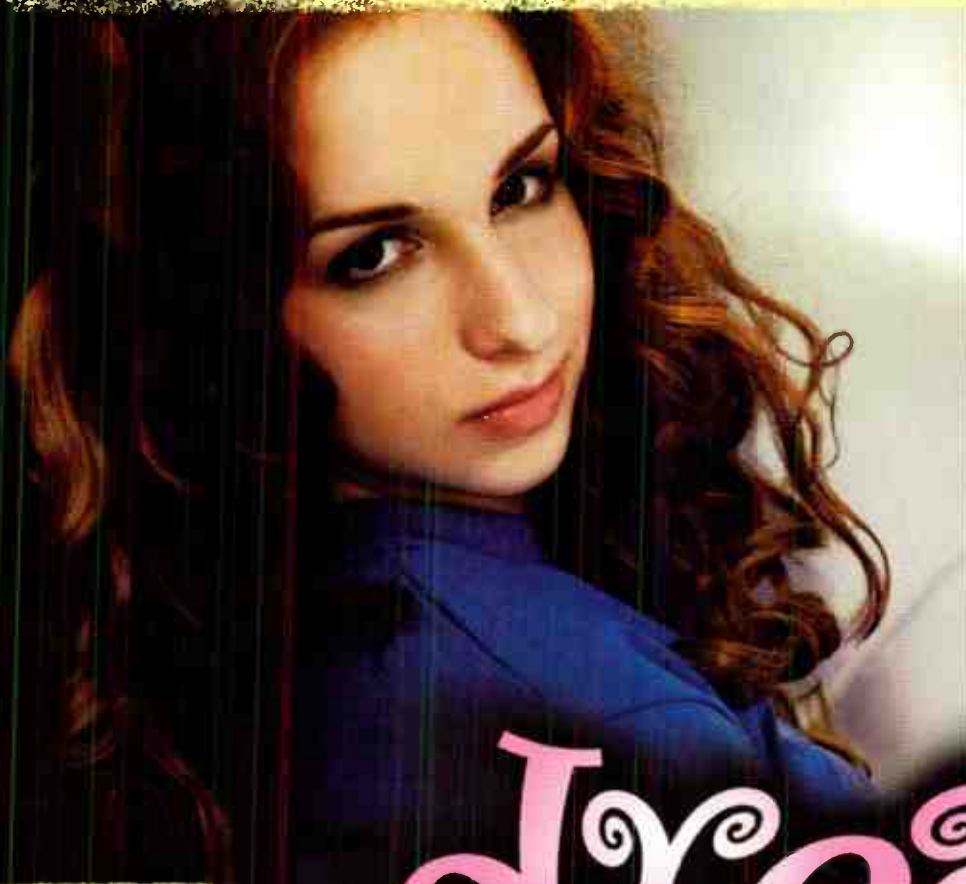

Dream

▶ HOLLY

▶ MELISSA

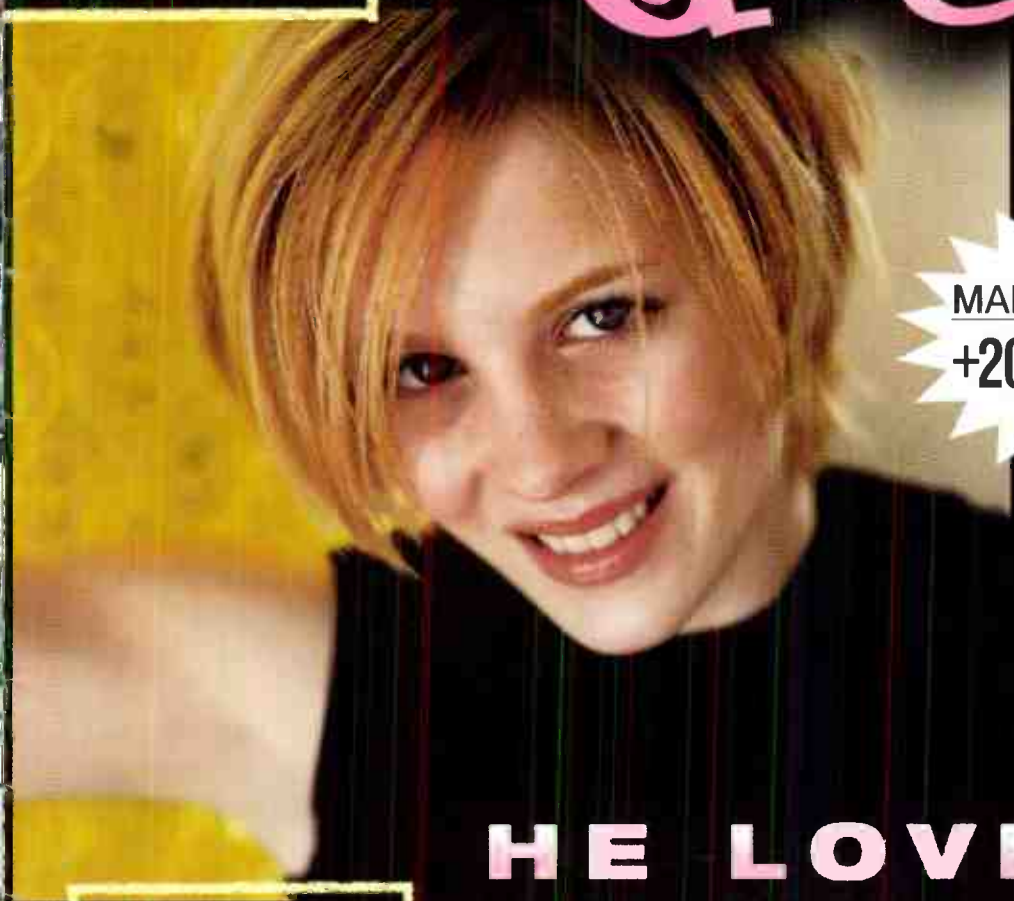

**MAINSTREAM:
+200 SPINS!!**

HE LOVES U NOT

▶ ASHLEY

FROM THE FORTHCOMING DEBUT ALBUM IT WAS ALL A DREAM.

▶ DIANA

"This is the new definition of pop music! Top 10 phones... It'll be huge! Add!"—Michael Steele, KIIS-FM/Los Angeles

**KHKS
Y100**

**KSLZ
B97**

**WFLZ
KFMS**

**KHTS
WKFS**

**KYLD
WPOW**

**KRBV
KPTY**

**KMXV
WKSS**

**WBLI
WRVW**



EXECUTIVE PRODUCER: SEAN "PUFFY" COMBS
EXECUTIVE PRODUCERS: DEBBIE HAMMOND & KENNY BURNS
Associate Executive Producer: Vincent Herbert for Clockwork Entertainment LLC
PRODUCED BY DAVID FRANK & STEVE KIPNER



www.badboyonline.com
www.thedreamsite.com

© 2000 Bad Boy Records, Inc. Manufactured & Distributed by Arista Records, Inc., a unit of BMG Entertainment.

2620

Management: Debbie Hammond for Clockwork Entertainment LLC & Kenny Burns for 2620 Music LLC

World Radio History

Top 40 Welcomes Even Extreme Rock With Arms Wide Open

Continued from page 1

certainly bears similarities to that format) but "Rock 40," a throwback to station manager Brian Burns' early-'90s success with KXXX in that market and a short-lived format-wide flirtation with Warrant, Winger, and Whitesnake that some PDs later saw as Poison for their adult demos, particularly when combined with the early-'90s hip-hop boom.

While most top 40 PDs are vigilant against any potential overabundance of "extreme" rock or rap records, there's still a feeling of needing something "to offset the boy-band onslaught and balance out the Britneys, Christinas, and Jessica Simpsons," says WGTZ (Z93) Dayton, Ohio, PD Ange Canessa. Even KKMKG Colorado Springs, Colo., PD Bobby Irwin, whose station leans rhythmic, praises rock records for the sort of pop balance that used to be provided by the teen acts.

"The Creed sound and the 'Kryptonite' sound have been missing for several years. We've had Goo Goo Dolls and matchbox twenty, but 3 Doors Down and Creed are much harder records," particularly when you factor in the rest of their albums, says WNKS Charlotte, N.C., OM John Reynolds. While Reynolds notes that this isn't an explosion on the magnitude of the teen-act boom, he also says, "This type of song hasn't existed for several years, so there's definitely a hunger, because these are becoming some of my best-testing records very quickly."

And harder rock records aren't just testing at the younger end. KXXM (Mix 96.1) San Antonio PD Krash Kelly says that "Last Resort" is "a top three-testing record, even with the upper end." And if one writes that off to the peculiarities of his market, where hard rock rival KISS has been a longtime force, WKIE (Kiss 92) Chicago APD/MD Harry Legg has a similar story. "We only research women, and with Kiss PIs, Papa Roach was the No. 11 song out of 30. And women 25-29 were diggin' it. I expected it to be heavy 15-19 and then taper off, but it didn't." And more stations are augmenting their call-out research with the online variety, something that seemed to be helping harder rock titles since top 40's surprisingly rapid acceptance of Blink-182's "All The Small Things."

IS TOP 40 WATCHING ROCK MORE?

So what does this mean for the relationship between top 40 and rock radio? Has the success of 3 Doors Down, which charted first at album radio, reopened the pipeline between that format and top 40 radio, mostly dormant in recent years except for an occasional title from a heritage rock act? Has it lessened the importance of modern AC—which, for several years, was looking like the gatekeeper for modern titles?

Depends who you ask. Some top 40 PDs surveyed by Monitor were very conscious of their modern and active rock rivals and credit those stations with early call-out or request-line action for the Creed and 3 Doors Down cuts. But others give more props to MTV.

Overall, however, Monitor found that top 40 PDs were more attuned to rock radio than they were, say, to the R&B stations in their market. (A similar study of how R&B records broke last year found that PDs were as likely to pick up an R&B crossover from rhythmic top 40 radio, MTV, and other top 40 stations as from their own R&B competition.) And while the near confluence of modern and active rock into one very male format might seem like something that would take it out of a female-oriented rival's orbit, some PDs say that the harder rock radio gets, the more important it is to them.

There's definitely no question that top 40 PDs are feeling rock records early. WLAN Lancaster, Pa., PD Vince D'Ambrosio says Creed's "With Arms Wide Open" had "top 10 requests four weeks before I touched it." Kelly says the Creed song was KXXM's No. 1 call-out record even before he played it. And WRHT New Bern, N.C., PD J.T. Bosch says "Kryptonite" "was top 10 phones before I even had it in the building or my MD and I had even heard it."

So how are rock records showing up on top 40's radar? Some, but not all, top 40 PDs say

that their rock competitors are having an impact. D'Ambrosio cites not just active rival WQXA but also modern WPLY (Y100) and active WYSP in nearby Philadelphia, where his listeners go to party on the weekends. "We have a lot of crossover in the market with [modern] WXNR [99X], which does a great job of breaking that stuff," says Bosch, who does credit them with the early phones on "Kryptonite."

"K110 is our direct competition, and they do a really good job," says KKMKG's Irwin. "They're considerably heavier than what we're doing and go way left of us. But every now and then, we'll feel something from what they're doing. We felt that with Creed's 'Higher.'" And WXSS Kelly says there's "no question" that active WLZR (Lazer 103), with which he shares 25% of his audience, is influential.

ROCK RADIO USURPING MODERN AC

And while modern AC had seemingly set itself up as a gatekeeper for modern-to-top 40 crossovers for several years, much in the same way that rhythmic top 40 had usurped R&B radio's record-breaking power with top 40 PDs, a surprising number of PDs told us rock radio has more impact than modern AC, despite the fact that top 40 and modern AC have more similar target audiences. Modern WKQX "Q101 affects us more than [modern AC WTMX] the Mix" says Legg. "Their soccer moms aren't going to be beating down our phone lines. Their kids will, but they're not listening to Mix. They're listening to Q101, [rhythmic rival WBBM-FM] B96, and us."

Similarly, WRHT's Bosch notes that 99X, which signed on with a very poppy feel, didn't have as much impact as it did once the success of active rock rival WXQR forced it to rock harder. And WGTZ's Canessa asserts that modern rival WXEG and album sister WTUE "do not play a tremendous role in our decision making." Some of that, he says, is because of WXEG's relatively adult lean.

And Canessa isn't the only PD to minimize rock radio's influence. "I actually felt 3 Doors Down more off MTV than anything else," says WNKS' Reynolds. WNKS has an atypically high exclusive cume for a top 40, "so I am pretty much responsible for warming up any product and not really influenced by other stations in the market." But D'Ambrosio responds that "video airplay doesn't help a whole lot," particularly because of the low rotations on MTV and VH1 these days.

Reynolds became aware of "Kryptonite" by hearing it on another top 40 station during a road trip, which, he said, allowed him to hear it in a top 40 context. (D'Ambrosio, on the other hand, heard "Kryptonite" on WPLY while one of his jocks was doing weekends there.) KKMKG's Irwin discovered "Kryptonite" by networking with a rock PD in another market. Several PDs say that record, or other rock titles, came to them through their jocks' club nights. And one top 40 PD knows that a rock record is ready for his audience when the women at the station bring it to his attention.

Typically, top 40 PDs said they "glanced" at the modern rock chart, as D'Ambrosio puts it. But WLAN's PD spoke for several counterparts when he noted that if a rock title didn't have some sort of existing buzz, seeing it on a chart alone wouldn't constitute much of a story for that record. And several PDs said they looked at the rock charts but only in the way they looked at the top of every chart.

Top 40's harder rockin' stance also raises a question that many rock PDs haven't had to ponder for a while: whether sharing titles with top 40 is good for their format. While many country PDs have recently been worried that top 40's acceptance of Faith Hill and Shania Twain eliminates any need for the format's P2s to come them, Clear Channel/Toledo, Ohio, OM Cary Pall, whose purview includes both top 40 WVKs (Kiss 92.5) and heritage rocker W101, says, "If anything, it helps make W101 more mass-appeal. When a guy's girlfriend can sing along with him, then W101 is a more viable option [for that couple]."



TOP 40 TOPICS BY SEAN ROSS

646-654-4617 • sross@airplaymonitor.com

Quirkiness Effective For San Juan Top 40

When I visited Puerto Rico for the first time in late 1991, the radio there was unusual, but it was indeed what I'd expected after having already heard Mexican top 40, which it resembled more than anything in the States. The two major top 40s outlets, Mike Joseph-consulted WKAQ-FM (KQ105) and WYXX (X100), were about 70% English and 30% Spanish (about the inverse of their current mix), with a heavy emphasis on dance, including some European titles that were played nowhere in the U.S. (The song by which I remember the trip is "I'm Ravin'" by L.A. Style, if that gives you a rough idea.) And while the top 40s were heavily current, it was still possible to hear any number of bizarre oldies everywhere in the market. (Was anybody else playing "I'm In You" by Peter Frampton in 1991?) If Miami radio made sense only to people with a long history in South Florida, here was a market quirky enough to baffle a Miamian.

So when Broadcast Data Systems started monitoring WMEG (Mega 106.9) San Juan, Puerto Rico, last year, it was sort of what I expected: Spanish-language jocks playing English-language top 40 music with a heavy disco/Euro lean. I looked at their list for the first time and saw "Superhero" by Daze, "Do It Again" by Razor & Guido, and, as an oldie, "The Hitman" by AB Logic. It was as if nothing had changed since 1991. (Except, perhaps, that the rest of the world had gone through the mid-'90s La Bouche period when that sort of music could be heard somewhere other than Puerto Rico.)

But over the past few months, WMEG has become, if this is possible, even quirkier. And it seems to be working. In the spring book, WMEG was up 3.8-5.2 12-plus, making it third in the market and right behind KQ105, which was up 4.6-5.9.

Certain things were already unusual about La Mega. Like many stations outside the U.S., it has a heavy-on-personality, less-music afternoon-drive show. (Former consultant Phil Jones told Monitor that it was less music-intensive than mornings, but I think it's a draw.)

It's also one of the most conservative top 40s in the format, with powers in the 1:40-2:20 range and about 23 currents, often added well after the rest of the country. In that regard, it recalls the ultra-conservative top 40s of the mid-to-late '70s. Those stations didn't interest me much at the time—I was more interested in hearing the stiff—but, in retrospect, I realized that if WABC New York played a song, you could be pretty sure that it was for real, at least in that market. And being familiar with Puerto Rico, I was willing to extend that to Daze and Razor & Guido.

But in recent months, WMEG has added a distinct modern rock component—not just matchbox twenty and Vertical Horizon but

Limp Bizkit's "Take A Look Around," which nobody else plays. It's interesting to see a station that's not early on much of anything be early on "Kryptonite" and "Last Resort" (which is playing at 11:45 a.m. local time as I write this) and now "Californication" by Red Hot Chili Peppers and "What's The Dillio" by Mest. And we haven't even touched on some of the odd oldies (rock or otherwise) yet. The tight current list means that you hear back-to-back oldies on the station, and last night I heard "Hey Now Now" by Swirl 360 followed by "Hole In My Soul" by Aerosmith.

Here's WMEG in middays: Ace Of Base, "All That She Wants"; Sugar Ray, "Every Morning"; Nine Days, "Absolutely (Story Of A Girl)"; Janet, "Doesn't Really Matter"; Red Hot Chili Peppers, "Scar Tissue"; Britney Spears, "Oops! ... I Did It Again"; Haddaway, "What Is Love"; Counting Crows, "Mr. Jones"; Backstreet Boys, "I Want It That Way"; Mest, "What's The Dillio"; Destiny's Child, "Jumpin', Jumpin'"; N Sync, "It's Gonna Be Me"; and Saigon Kick, "Love Is On The Way."

However unusual it may seem to programmers in the States, WMEG makes sense for the market, and the numbers are reflecting it. In a market with fewer English-language choices, it's easier to own "Take A Look Around" or "Californication." Then again, for the top 40 PDs who were slow to acknowledge Kid Rock and never supported Limp Bizkit—and who are only now coming around on hard rock with "Kryptonite" or "Last Resort"—the issue was never exclusivity as much as compatibility. But in Puerto Rico, at least, it's all just English-language pop music, whether it's Papa Roach or Aaliyah.

WMEG's success also adds a new wrinkle to the debate about what works in Hispanic markets. While I remember KLOS L.A. being a common choice for young Latino males in the early '80s, the Hispanic/rock connection faded later in that decade with the rise of hip-hop, the resurgence of dance music, and the wimpiness of album rock radio at the time. Much later, the success of KXXM (Mix 96.1) San Antonio—along with the overall success of top 40—has shown that a rock-leaning top 40 can still work in a Hispanic market, something that WMEG reinforces.

The real question is whether WMEG is the future of top 40 for the rest of us. Certainly, it's unlikely that "Hey Now Now" is in anybody else's library. But with a lot of top 40 PDs expecting pop music to cycle back toward hard rock or extreme records in general, WMEG is already there and online at megaestacion.com. And given the fact that San Juan's KQ105 and X100 somehow managed to predict what English-language top 40 would sound like for a few years in the mid-'90s, I wouldn't dismiss this model lightly, despite its quirkiness.

Group Editor: Sean Ross
 Managing Editor: Jeff Silberman
 Director of Charts: Silvio Pietrolungo
 Associate Director of Charts: Steven Graybow
 Crossover Chart Manager: Stephanie Lopez
 Chart Coordinator: Jonathan Kurant
 Reporters: Frank Saxe (N.Y.), Angela King (Nashville)
 Chart Production Manager: Michael Cusson
 Associate Chart Production Manager: Alex Vitoulis
 Administrative Assistant: Gordon Murray
 Senior Editorial Production Manager: Barry Bishin
 Editorial Production Manager: Susan Chicola
 Editorial Production: Leilla Brooks, Marc Giaquinto, Sunyoung Lee, Rodger Leonard, Maria Manlicic, Sandra Watanabe
 Copy Editor: Carl Rosen
 Advertising Production Manager: Lydia Mikulko
 Advertising Production Coordinator: Christine Paz
 Art Director: Ray Carlson
 Advertising Production Artist: Joanna Jasinska

770 Broadway, New York, NY 10003 646-654-4696
 5055 Wilshire Blvd., 7th floor, Los Angeles, CA 90036 323-525-2300
 For subscriptions call: 800-745-8922

©2000 BPI Communications Inc. No part of this publication may be reproduced, stored in any retrieval system, or transmitted, in any form or by any means, electronic, mechanical, photocopying, recording, or otherwise, without the prior written permission of the publisher.

National Advertising Manager: Hank Spann
 Account Manager: Jeff Somerstein
 Sales Assistants: Meiko Dixon, Eric Vitoulis, Jaime Yates

Editorial Adviser: Timothy White
 Director of Production & Manufacturing: Marie Gombert
 Circulation Director: Jeanne Jamin
 Marketing Manager: Rob Accatino

Publisher: Jon Guynn



Billboard Music Group
 President: Howard Lander
 Vice Presidents: Howard Appelbaum, Marie Gombert, Irwin Kornfeld, Karen Oertley, Ken Schlager, Joellen Sommer, Adam White



Your Audience is "Lucky" And here's why:

- "Oops!...I Did It Again" the #3 selling LP for the year 2000 with over 5.4 million scanned
- The only LP for 2000 that scanned over 200,000 per week for 10 weeks straight
 - "Lucky" -the most requested record in the country (per Network 40 and Hits magazine week ending 9/1)
- Since Britney's introduction to Top 40 radio in the fall of '98 the average quarter hour went from 6.9 to 7.6 (12+)
- Britney Spears was selected the #1 artist for 2000 by Access Hollywood on 8/29/00
 - The only SOLO artist to perform in consecutive years on the VMA's

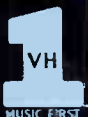

World Radio History



You remember the phenomenon,
now meet the artist

tiffany

I'm Not Sleeping

"The Color of Silence" is thoughtful, intelligent, and full of grace. It's also unpretentious. Consider it Tiffany's equivalent to Alanis Morissette's landmark "Jagged Little Pill."
Billboard cover story (8/19)

"I'm Not Sleeping is SUPER-SEXY" Spin.com

"Tiffany could easily go from teen sensation to adult superstar with this..."
JoJo Wright, DJ (KIIS FM, Los Angeles)

"It blew up the phone lines and led me to believe this will be a SMASH!"
Kid Cruz, DJ (WXXL FM, Orlando)

IMPACTING CHR and HOT A/C SEPTEMBER 12

THE NEW ALBUM "THE COLOR OF SILENCE"
IN STORES OCTOBER 2000

Produced by Tim Feehan www.tiffanymusic.com

Jay Marose Public Relations 323/650-6040
Rand Management, Los Angeles, CA

EUREKA

© 2000 Azil Entertainment Group

Watch for
tiffany on VH-1's
"Behind The Music"



What's My Lynne?



Shown backstage after Shelby Lynne's opening performance for k.d. lang, from left, are IDJMG's Brett Dumler, Lynne, and Top 40 Airplay Monitor managing editor Jeff Silberman.

Clear Channel & Cumulus Deal Again

Cumulus Broadcasting has struck another deal with Clear Channel to swap or sell stations in three markets, although all the details had yet to be released at press time. According to a filing made with the FCC, 33 stations would be added to the Clear Channel stable, including classic rock **WEKL**, R&B oldies **WKSP**, R&B **WPRW**, top 40 **WZNY**, adult top 40 **WBBQ-FM**, children's **WBBQ-AM**, and N/T **WGUS** Augusta, Ga.; country **WDDD-FM**, classic rock **WQUL**, album **WTAO**, AC **WVZA**, sports **WDDD-AM**, adult standards **WFRX**, and N/T **WHITE** Carbondale, Ill.; country **WCME**, AC **WKCG**, album **WTOS-FM**, oldies **WABK**, adult standards **WFAU**, and sports **WIGY** Augusta, Maine; country **KFIN**, top 40 **KIYS**, and N/T **KBTM** Jonesboro, Ark.; R&B **WESE**, top 40 **WWKZ**, country **WWZD**, gospel **WKMQ**, and sports **WTUP** Tupelo, Miss.; and country **WLAY-AM-FM**, classic rock **WVNA-FM**, oldies **WKGL**, and N/T **WVNA-AM** Muscle Shoals, Ala. Not so fast, is the FCC's response. It has flagged a number of the transfers, saying they would give Clear Channel too big a chunk of the market's advertising revenues.

sign off on a \$638,000 settlement in a 1998 lawsuit filed by a shareholder who protested a \$190 million buyout by Capstar Broadcasting. Under the settlement filed in Delaware Chancery Court, shareholders will get an extra 11 cents per share. In approving the settlement, Judge **Jack Jacobs** also awarded shareholder **Herbert Behrens** \$150,000 to cover his legal fees.

Beasley Broadcast Group says it has secured a \$300 million line of credit from the Bank of Montreal. Beasley intends to use the financing to add stations, as well as close on a \$138 million deal with Centennial Broadcasting that will give it a half-dozen new stations, including classic rock **KKLZ**, adult top 40 **KSTJ**, and adult standards **KJUL** Las Vegas and classic rock **WRNO**, R&B oldies **WMEZ**, and adult standards **WBYU** New Orleans.

In Canada, Corus Entertainment is buying the Metromedia radio group for \$125 million, including cash and debt assumption. Five of Metromedia's six Quebec stations are in Montreal, including top 40 **CKOI** and AC **CFQR**. Corus already has six Quebec stations.

Broadcasting Management Inc. is merging into Artistic Media Partners in an all-stock deal valued at \$16.1 million. The merger simplifies AMP's ownership structure, since both companies are primarily owned by **Art Angotti**, who will remain chairman/CEO, with **Bob Ford** remaining as the company's president/COO. Angotti says the merger will help AMP integrate its radio properties with BMI's broadcasting, cable, and Internet investments. Among AMP's holdings are adult top 40 **WBWB**/country **WGCT** Bloomington, Ind.; top 40 **WNDV** South Bend, Ind.; and modern **WGBD**, country **WLFF**, and AC **WAZY-AM-FM** Lafayette, Ind., and radio rights for several Indiana sports teams. Also, AMP buys country **WBTU** Fort Wayne, Ind., from 62nd Street Broadcasting.

CAPITOL: NESS STRESSES EQUALITY

In a speech before the American Women in Radio and Television convention, FCC Commissioner **Susan Ness** called for the communications industries to hire and promote more women to positions of leadership. Citing statistics showing that women, while representing 46% of the work force, make up only 5% of the most senior communications executive positions and hold only 9% of media company board seats, she said, "That's the bad news. The good news is that women are finally waking up to these realities and are doing something about it," pointing to a group of female executives that has now begun to meet on a regular basis.

The FCC has fined religious **WJTF** Panama City, Fla., \$3,000 for failing to maintain its transmitter.

A NEW MEDIA MAYER

Clear Channel chairman/CEO **Lowry Mays** says, "It is increasingly clear that the Internet

CAPITOL & CAPITOL
BY FRANK SAXE
646-654-4709 • fsaxe@airplaymonitor.com

This is the third in a series of deals cut between the two companies, as Cumulus has worked to get back on its feet financially. In July, Cumulus sold Clear Channel 55 stations in 10 markets for \$166 million; another swap in May gave Clear Channel 25 new stations and Cumulus seven new stations, plus \$91 million. Calls to Clear Channel and Cumulus representatives were not returned by deadline.

In other deals, after Nassau Broadcasting put its IPO plans on hiatus, there was some question as to whether it would be able to raise the capital needed to close its \$185 million buyout of Aurora Communications. Now, Nassau says it will close the deal by the end of September.

In March, Nassau announced plans to buy AC **WFAS/WFAF** and N/T **WFAS-AM** Westchester, N.Y.; AC **WEBE** and N/T **WICC** Bridgeport, Conn.; and album **WRKI** and **WAXB/WINE/WPUT** Danbury, Conn., creating a cluster that will be referred to as Nassau North. Nassau president/CEO **Louis Mercatanti** says that once the deal goes through, Nassau will split the **WFAS/WFAF** simulcast and relaunch **WFAF** with a new format.

Triathlon Broadcasting may be gone, but its lawsuits are going the distance. Triathlon, which has since been absorbed in the Clear Channel fold, has finally gotten a judge to

The 10 Commandments Of Cell Phone Use

It's 8:25 a.m. I'm on the train heading to work, and the woman seated next to me—she's a real-estate agent, I've learned—is on her cell phone, trying to rent someone an apartment. A full five minutes later, her sales pitch failed, she ends the call, looks at me, and smiles.

"That was rude," I said.

"What?" she said, not expecting my comment and completely oblivious to most of the people on the train, who also had no choice but to listen to her phone conversation.

"Why did I have to listen to your business for the past five minutes?" I asked.

"Well, if you don't like it, go get yourself a private car on the train," she snapped.

"No. We're all quietly relaxing on the train. Why don't you get your own car?" I snapped back.

That ended our dialogue. I made my point. Several passengers managed to sneak a congratulatory smile my way.

Now that almost everyone has a cellular phone, I sense a whole new level of rudeness in society. It seems to me that there is a complete lack of respect for others. If we're all going to get along in this digital era, we need to agree to a few rules before someone gets his or her cell phone stuffed down his or her throat.

1. Stop shouting. Although you may not think so, those tiny microphones pick up your voice just fine.

2. Always consider who's around you. Be discreet. If you're in a crowded area, move to where you're alone and it's quiet.

3. Turn off your cell phone when in meetings. Want a sure-fire way not to close an "add"/sale? Take calls while you're making your presentation. Incredibly, I've seen many record reps take calls while meeting with a programmer. Who's the customer here? ... Unless your number is for the suicide hotline, turn off your phone before a business meeting.

4. When dining out, think about the people at the other tables. In New York, there's a growing trend toward banning cell phones in restaurants. Smart move. It annoys everyone.

5. If your phone has a vibrate feature, use it. Then, if a call comes in, politely excuse yourself and take the call away from others. No one will be any the wiser. And please, refrain at all

costs from programming one of those silly musical ringers, i.e., Beethoven's Ninth, "Yankee Doodle Dandy," "Highway To Hell," etc.

6. Just because your plan gives you 600 "free" minutes per month doesn't mean you have to use them all. I hear so many people making meaningless calls. "Hey, Karen. What's up? Yeah, nothin' goin' on here either. Just sitting on the train, on a plane, in a restaurant, at the ball park, on the beach, at the movies, etc."

7. It's OK to turn off your phone. Today, just about every calling plan offers voice-mail ... Just how important are you? Think about what would happen if you stopped working for two weeks. Now consider what would happen if the garbage man stopped collecting for two weeks. Now who's more important?

8. Consider the people around you when using a headset. Remember: If you're wearing a headset there's a tendency to shout because the mike hangs below your neck. A few weeks ago during a flight delay at the BWI Airport, I saw/heard a guy [arguing] with someone on the phone. He was wearing a headset, and every person waiting at the gate thought to themselves, "What an ass." Sometimes it makes sense to use an old-fashioned pay phone.

9. Don't get defensive if someone asks you to speak more softly or to please wrap up the call. You're invading other people's space. Nobody—and I do mean nobody—wants to listen to your business.

10. Don't feel like you can't ever leave the house without your cell phone. This applies tenfold if you have children. They're more aware of your time spent on the phone than you probably realize. I have a friend who insists I call him while he's at his son's soccer game. What message is he sending to his son? That he can't stay focused for an hour?

I love my cell phone. In fact, I've had two of them—one in the car and a portable—for more than a decade. But lately I've noticed that we have very little respect for other people's privacy or space. I'd like to see us all become more considerate to the people around us. Think before you whip out the cell phone. Let's embrace new technology, but let's not abuse it.

Mark Snider, V2

Kid Gets Kinged



Chess was not the topic of the day during Kid Rock's recent visit to WBAM (Star 98.9) Montgomery, Ala. From left is Star PD Steve King, Kid Rock, and the station's Toni Cruise.

is a critical component of our company's future growth and shareholder return." To back this up, he has created a new position overseeing all of Clear Channel's Internet and interactive businesses worldwide, including SFX Entertainment, its radio and TV holdings, and its outdoor companies. Former Disney executive and Playboy.com president/CEO Kevin Mayer will become the first chairman/CEO of Clear Channel Internet Group. Mayer, who says he's a "strong believer in the marriage of traditional and new media," ran Disney's Go.com portal and oversaw ABC and

ESPN Internet efforts.

New Northwest Broadcasters has pacted with SiteShell to maintain the Web sites for its 40 stations. Under terms of the agreement, SiteShell will create and maintain locally branded, format-specific sites, which will also include E-commerce, of which SiteShell will get a percentage. "After considering all the available options, we realized we could not independently maintain comparable Web sites," says New Northwest president Ivan Braiker. "Great Web sites are very expensive to operate."



You're not dreaming ...

Barenaked Ladies PINCH ME

Monitor Mainstream Top 40 Debut: (38) - (32)

Monitor Adult Top 40: (21) - (14)

★★AIRPOWER★★ (#2 Greatest Gainer)

Monitor Modern AC : (12) - (11)

WPLJ 27x	Star 98.7 30x	WTMX 41x	WBMX 45x
KFMB 23x	KLLC 25x	WVRV 30x	WSSR 23x
WXKS 33x	Q95 23x	PRO-Fm 35x	Star 94 31x
KALC 24x	B94 28x	WKSE 24x	WKRQ 22x
KZZP 27x	WNCI 16x	KUMX 20x	GI05 30x
KXXM 27x	KQAR 24x	WFHN 30x	WBFA 27x
WRVW 21x	WPST 19x	KMXV 20x	KIMN 28x

Top 5 phones at Star 98.7/Los Angeles

9/12	Late Night with Conan
9/13	Live with Regis
9/17	VH1:Behind the Music
9/19	CBS Early Morning Show
10/6	Tonight show with Jay Leno

1 in New Rotation (20x)

From the new album
Produced by Don Was



In stores September 12th

The follow-up to their
quadruple-platinum album Stunt



Network Management
www.reprise.com/barenakedladies
© 2000 Reprise Records

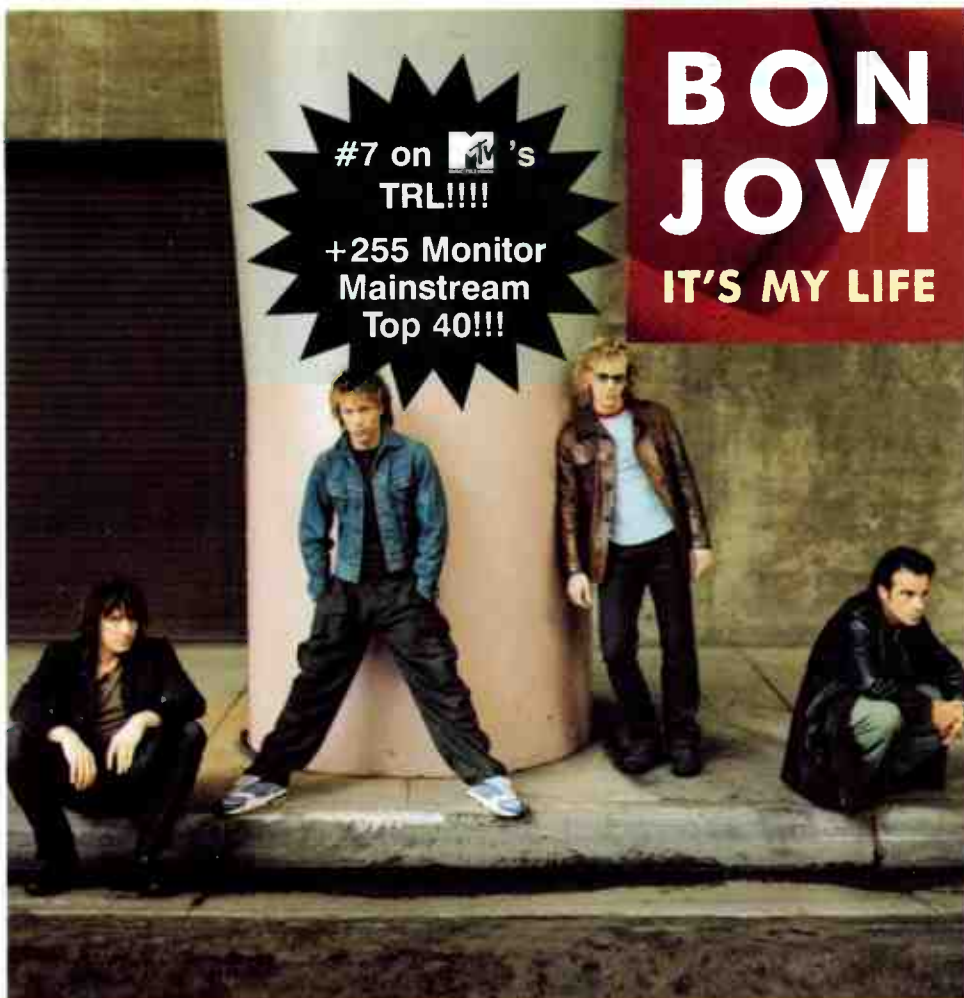

#7 on **MV's**
TRL!!!!
+255 Monitor
Mainstream
Top 40!!!

BON JOVI

IT'S MY LIFE

Monitor Mainstream Top 40: **(23)**!
Monitor Adult Top 40: **(18)** - **(15)**!
Monitor Modern AC : 18-16!

New closeouts include:
WNCI! WVMX! WLIR! WBMX! KPLZ! WKTJ! KEZR!

#3 overall - 3.94 in Rate the Music.com

CALLOUT AMERICA:
#13 overall-3.53!
#7 25-34 females-3.51
#13 18-24 females-3.49
Top 15 teens-3.57!

Great new stories from a HIT record!

WZPL: Still Top 5 w/core after 873x! (62x +21!/ #4 Rank)

WKIE: "Bumped up rotation after 2 weeks because of amazing phones... Top 10 after 2 weeks!"
- Harry Legg (MD) (45x/ #9 Rank)

B94: #8 overall callout!/Top 5 w/ 25-34 females!
(47x +22!/ #8 Rank)

NEW ALBUM "CRUSH" IN STORES NOW -
SCANS ANOTHER 46,000 PIECES THIS WEEK...
OVER 550,000 UNITS SOLD!!

1 Storytellers 9/22...LIVE!!

www.bonjovi.com
www.islandrecords.com



MANAGED BY: [unreadable]
PRODUCED BY: [unreadable]
MANAGEMENT: [unreadable]
AND [unreadable]

THE ISLAND DEF JAM MUSIC GROUP
A UNIVERSAL MUSIC COMPANY
©2000 THE ISLAND DEF JAM MUSIC GROUP
314 542 474

AIRPLAY Monitor MAINSTREAM TOP 40

FOR WEEK ENDING SEPTEMBER 3, 2000

THIS WEEK	LAST WEEK	WKS. ON CHART	MAINSTREAM TOP 40 AIRPLAY		DETECTIONS		
			TITLE/IMPRINT/PROMOTION LABEL	ARTIST	TW	LW	
			★★★ NO. 1 ★★★				
(1)	1	12	JUMPIN', JUMPIN' COLUMBIA	DESTINY'S CHILD	6641	6495	
2	2	20	BENT LAVA/ATLANTIC	MATCHBOX TWENTY	5979	6095	
(3)	4	11	KRYPTONITE REPUBLIC/UNIVERSAL	3 DOORS DOWN	5957	5528	
(4)	3	11	DOESN'T REALLY MATTER DEF JAM/DEF SOUL/DJMG	JANET	5928	5649	
(5)	6	6	MUSIC MAVERICK/WARNER BROS.	MADONNA	5595	5199	
(6)	7	8	COME ON OVER BABY (ALL I WANT IS YOU) RCA	CHRISTINA AGUILERA	5132	4707	
7	5	18	ABSOLUTELY (STORY OF A GIRL) 550 MUSIC/550-WORK	NINE DAYS	4792	5338	
(8)	8	15	HE WASN'T MAN ENOUGH LAFACE/ARISTA	TONI BRAXTON	4687	4620	
9	9	7	LUCKY JIVE	BRITNEY SPEARS	4475	4593	
(10)	15	5	GIVE ME JUST ONE NIGHT (UNA NOCHE) UNIVERSAL	98 DEGREES	4199	4071	
(11)	16	11	FADED MCA	SOULDECISION FEATURING THRUST	3974	3735	
12	10	21	BACK HERE HOLLYWOOD	BBMAK	3826	4316	
13	11	19	I WANNA KNOW JIVE	JOE	3785	4312	
14	13	14	I THINK I'M IN LOVE WITH YOU COLUMBIA	JESSICA SIMPSON	3753	4283	
15	12	19	TRY AGAIN BLACKGROUND/VIRGIN	AALIYAH	3716	4298	
(16)	18	9	WONDERFUL CAPITOL	EVERCLEAR	3693	3616	
17	14	19	IT'S GONNA BE ME JIVE	'N SYNC	3671	4148	
(18)	20	5	(HOT S**) COUNTRY GRAMMAR FO' REEL/UNIVERSAL	NELLY	3475	3108	
			★★ AIRPOWER ★★				
(19)	21	4	MOST GIRLS LAFACE/ARISTA	PINK	3446	2734	
20	17	30	HIGHER WIND-UP	CREED	3396	3725	
			★ GREATEST GAINER ★				
(21)	25	4	WITH ARMS WIDE OPEN WIND-UP	CREED	3369	2550	
22	19	23	THERE YOU GO LAFACE/ARISTA	PINK	3092	3452	
(23)	22	10	IT'S MY LIFE ISLAND/DJMG	BON JOVI	2945	2690	
(24)	26	6	YOU'RE A GOD RCA	VERTICAL HORIZON	2830	2506	
(25)	24	6	WHO LET THE DOGS OUT S-CURVE/SHERIDAN SQUARE/ARTEMIS	BAHA MEN	2684	2651	
26	23	20	I WANNA BE WITH YOU 550 MUSIC/550-WORK	MANDY MOORE	2242	2662	
27	27	14	DESERT ROSE A&M/INTERSCOPE	STING FEATURING CHEB MAMI	2090	2480	
(28)	28	6	DEEP INSIDE OF YOU ELEKTRA/EEG	THIRD EYE BLIND	2075	2031	
(29)	31	2	GOTTA TELL YOU WILD CARD/INTERSCOPE	SAMANTHA MUMBA	1819	1361	
(30)	29	3	YOU'RE AN OCEAN HOLLYWOOD	FASTBALL	1666	1433	
(31)	33	3	DANCE WITH ME THE DAS LABEL/ATLANTIC	DEBELAH MORGAN	1521	1337	
(32)	38	2	PINCH ME REPRISE	BARENAKED LADIES	1337	1148	
(33)	35	3	CAN I GET YOUR NUMBER MJJ/MAVERICK	NO AUTHORITY	1336	1244	
34	30	5	BIG PIMPIN' ROC-A-FELLA/DEF JAM/DJMG	JAY-Z FEATURING UGK	1285	1386	
35	36	26	BE WITH YOU INTERSCOPE	ENRIQUE IGLESIAS	1144	1243	
36	34	24	THONG SONG DRAGON/DEF SOUL/DJMG	SISQO	1135	1305	
(37)	NEW		DON'T THINK I'M NOT COLUMBIA	KANDI	1116	867	
(38)	NEW		CRAZY FOR THIS GIRL COLUMBIA	EVAN & JARON	1110	993	
39	37	22	OOPS!...I DID IT AGAIN JIVE	BRITNEY SPEARS	1061	1161	
40	39	5	PARTY UP (UP IN HERE) RUFF RYDERS/DEF JAM/DJMG	DMX	1027	1100	

Songs ranked by number of detections. () Songs showing an increase in detections over the previous week, regardless of chart movement. A song that has been on the chart for more than 20 weeks will generally not receive a bullet, even if it registers an increase in detections. Airpower awarded to songs appearing in the top 20 on both the Airplay and Audience charts for the first time with increases in both detections and audience. Greatest Gainer awarded to the song with the largest increase in detections. Best 1st Impression awarded to the song registering six or more detections at the most stations for the first time this week. A song with a gain in detections over the previous week is placed first if tied with a song with a decline over the same period. When tied songs are each gaining detections or each losing detections, the song being played on more stations is placed first. Songs below the top 20 become recurrences and are removed from the chart after 26 weeks.

GREATEST GAINERS MAINSTREAM TOP 40

INCREASE IN DETECTIONS	
CREED • With Arms Wide Open (WIND-UP)	+819
KRUF +31, WDKF +27, KHOT +25, KSLZ +24, WHOT +24, KJYO +24, WKZL +23, KUMX +20, WMEG +20, KDWB +20	
PINK • Most Girls (LAFACE/ARISTA)	+712
KHTT +45, KHST +27, KKRZ +25, KXXM +24, WHYI +24, WVKZ +23, KRUF +22, WSSX +22, KQKQ +19, WFBC +19	
SAMANTHA MUMBA • Gotta Tell You (WILD CARD/INTERSCOPE)	+458
WQEN +33, WXXL +24, WDKF +22, WWHT +17, KKDM +16, KJYO +16, WDRQ +15, WKCI +14, WKZL +14, WHTZ +14	
ENRIQUE IGLESIAS • Sad Eyes (INTERSCOPE)	+437
KQKQ +31, WBDR +25, WYCR +21, WLKT +20, WFHN +20, WBBO +20, WZNY +19, KSLZ +19, WAPE +17, WZYP +16	
3 DOORS DOWN • Kryptonite (REPUBLIC/UNIVERSAL)	+429
WDKF +36, KDWB +35, KKDM +25, WPXY +24, WBTJ +23, WDRQ +23, WSSX +23, WNCI +21, WLKT +17, WKRZ +17	

AIRPLAY Monitor MAINSTREAM TOP 40

Compiled from a national sample of radio stations by Broadcast Data Systems
to Top 40 Airplay Monitor. 200 mainstreams top 40 stations are electronically monitored 24 hours a day, 7 days a week. © 2000 Broadcast Data Systems

FOR WEEK ENDING SEPTEMBER 3, 2000

MAINSTREAM TOP 40 AUDIENCE

THIS WEEK	LAST WEEK	WKS ON CHART	TITLE/IMPRINT/PROMOTION LABEL	ARTIST	AUDIENCE (millions)	
					TW	LW
★ ★ ★ No. 1 ★ ★ ★						
1	1	13	JUMPIN', JUMPIN' COLUMBIA	4 weeks at No. 1	DESTINY'S CHILD	57.671 56.864
2	2	12	DOESN'T REALLY MATTER DEF JAM/DEF SOUL/IDJMG	JANET	52.810	51.538
3	4	6	MUSIC MAVERICK/WARNER BROS.	MADONNA	48.410	45.654
4	3	21	BENT LAVA/ATLANTIC	MATCHBOX TWENTY	47.431	47.696
5	6	15	HE WASN'T MAN ENOUGH LAFACE/ARISTA	TONI BRAXTON	42.426	41.103
6	9	9	KRYPTONITE REPUBLIC/UNIVERSAL	3 DOORS DOWN	42.201	38.953
7	10	8	COME ON OVER BABY (ALL I WANT IS YOU) RCA	CHRISTINA AGUILERA	40.995	38.049
8	7	19	ABSOLUTELY (STORY OF A GIRL) 550 MUSIC/550-WORK	NINE DAYS	38.647	40.691
9	8	19	TRY AGAIN BLACKGROUND/VIRGIN	AALIYAH	35.406	38.955
10	5	19	I WANNA KNOW JIVE	JOE	36.345	43.261
11	11	20	IT'S GONNA BE ME JIVE	'N SYNC	35.470	37.498
12	15	5	GIVE ME JUST ONE NIGHT (UNA NOCHE) UNIVERSAL	98 DEGREES	34.654	33.518
13	13	28	HIGHER WIND-UP	CREED	33.108	36.661
14	14	7	LUCKY JIVE	BRITNEY SPEARS	32.781	34.365
15	12	20	BACK HERE HOLLYWOOD	BBMAK	32.366	37.322
16	16	26	THERE YOU GO LAFACE/ARISTA	PINK	31.076	32.362
17	18	11	FADED MCA	SOULDECISION FEATURING THRUST	28.583	25.189
18	22	4	MOST GIRLS LAFACE/ARISTA	PINK	27.389	22.404
19	19	5	(HOT S**T) COUNTRY GRAMMAR FC REEL/UNIVERSAL	NELLY	27.178	24.748
20	17	14	I THINK I'M IN LOVE WITH YOU COL JMBIA	JESSICA SIMPSON	26.503	31.266
21	20	8	WONDERFUL CAPITOL	EVERCLEAR	24.229	24.486
22	26	3	WITH ARMS WIDE OPEN WIND-UP	CREED	24.038	18.712
23	21	19	I WANNA BE WITH YOU 550 MUSIC/550-WORK	MANDY MOORE	22.088	22.571
24	24	11	IT'S MY LIFE ISLAND/IDJMG	BON JOVI	20.244	20.257
25	25	5	YOU'RE A GOD RCA	VERTICAL HORIZON	20.154	18.806
26	27	5	WHO LET THE DOGS OUT S-CURVE/SHERIDAN SQUARE/ARTEMIS	BAHA MEN	18.435	17.573
27	23	13	DESERT ROSE A&M/INTERSCOPE	STING FEATURING CHEB MAMI	18.240	20.590
28	28	6	DEEP INSIDE OF YOU ELEKTRA/VEEG	THIRD EYE BLIND	14.857	14.315
29	31	24	BETTER OFF ALONE REPUBLIC/UNIVERSAL	ALICE DEEJAY	12.048	10.333
30	39	2	GOTTA TELL YOU WILD CARD/INTERSCOPE	SAMANTHA MUMBA	11.712	7.664
31	33	26	BE WITH YOU INTERSCOPE	ENRIQUE IGLESIAS	11.178	9.617
32	37	2	DON'T THINK I'M NOT COLUMBIA	KANDI	10.946	8.519
33	34	2	DANCE WITH ME THE DAS LABEL/ATLANTIC	DEBELAH MORGAN	10.615	9.483
34	30	5	PUREST OF PAIN (A PURO DOLOR) SONY DISCOS/COLUMBIA	SON BY FOUR	10.608	11.374
35	36	3	MY BABY YOU COLUMBIA	MARC ANTHONY	9.751	8.996
36	32	5	BIG PIMPIN' ROC-A-FELLA/DEF JAM/IDJMG	JAY-Z FEATURING UGK	9.241	10.152
37	NEW		YOU'RE AN OCEAN HOLLYWOOD	FASTBALL	9.012	7.341
38	35	22	OOPS!...I DID IT AGAIN JIVE	BRITNEY SPEARS	8.534	9.347
39	NEW		DON'T CALL ME BABY VICIOUS GROOVES/C2/COLUMBIA	MAD:SON AVENUE	8.037	7.470
40	38	24	THONG SONG TRANSCENDENT SOUND/IDJMG	SISQO	7.303	8.498

Songs ranked by number of audience, computed by cross-referencing track times of airplay with Arbitron listener data. Songs showing an increase in audience over the previous week, regardless of chart movement. A song that has been on the chart for more than 20 weeks will generally not receive a bullet, even if it registers an increase in audience. A song with a gain in audience over the previous week is placed first if tied with a song with a decline over the same period. When tied songs are each gaining in audience or each losing in audience, the song being played on more stations is placed first. Songs become recurrent and are removed from this chart in conjunction with the Mainstream Top 40 Airplay chart.

AIRPLAY Monitor RECURRENTS MAINSTREAM TOP 40

RANK	TITLE	ARTIST (IMPRINT/PROMOTION LABEL)	DETECTIONS	
			TW	LW
1	EVERYTHING YOU WANT	VERTICAL HORIZON (RCA)	2819	3094
2	BYE BYE BYE	'N SYNC (JIVE)	1390	1531
3	IT FEELS SO GOOD	SONIQUE (FARMCLUB.COM/REPUBLIC/UNIVERSAL)	1295	1247
4	SMOOTH	SANTANA FEATURING ROB THOMAS (ARISTA)	1258	1312
5	I TRY	MACY GRAY (EPIC)	1236	1366
6	SAY MY NAME	DESTINY'S CHILD (COLUMBIA)	1085	1059
7	MARIA MARIA	SANTANA FEATURING THE PRODUCT G&B (ARISTA)	1008	1037
8	BRING IT ALL TO ME	BLAQUE (TRACK MASTERS/COLUMBIA)	923	909

RANK	TITLE	ARTIST (IMPRINT/PROMOTION LABEL)	DETECTIONS	
			TW	LW
9	I NEED TO KNOW	MARC ANTHONY (COLUMBIA)	909	927
10	SLIDE	GOO GOO DOLLS (WARNER BROS.)	873	884
11	NEVER LET YOU GO	THIRD EYE BLIND (ELEKTRA/VEEG)	855	1015
12	ALL THE SMALL THINGS	BLINK-182 (MCA)	850	958
13	WHAT A GIRL WANTS	CHRISTINA AGUILERA (RCA)	843	854
14	ONLY GOD KNOWS WHY	KID ROCK (TOP DOG/LAVA/ATLANTIC)	825	823
15	ALL STAR	SMASH MOUTH (INTERSCOPE)	818	851
16	WHERE MY GIRLS AT?	702 (MOTOWN/UNIVERSAL)	810	748
17	SOMEDAY	SUGAR RAY (LAVA/ATLANTIC)	780	795
18	MEET VIRGINIA	TRAIN (AWARE/COLUMBIA)	711	794
19	I KNEW I LOVED YOU	SAVAGE GARDEN (COLUMBIA)	699	749
20	IF YOU HAD MY LOVE	JENNIFER LOPEZ (WORK/550-WORK)	695	697

Recurrents are titles that have appeared on the Mainstream Top 40 Airplay chart for 26 weeks and have dropped below the top 20.

SISQO

INCOMPLETE

New Majors:
WIOQ! WWZZ! WFLZ!
KDND! KSLZ! KZHT!
AND MANY MORE!!

SINGLE IS #1 AGAIN ON THE
SOUNDCAN SINGLES CHART! -
SCANNING CLOSE TO 68,000 PIECES!!

Top 5 ON THE HOT 100 SINGLES CHART
for 6 weeks!

Monitor Rhythmic Top 40: #17
R&R CHR/Rhythmic Chart: #13
Still #6 Crossover & #4 Monitor
Mainstream R&B!

Good early stories at -
WIOQ/Philly: Has put into rotation due to
great early callout... ADD THIS WEEK!

KHTS/San Diego: Already getting
Top 10 phones!

Performing at the MTV Video Music Awards
and Nominated for 6 Awards!!!

Catch Sisqo's Shake Down on everyday MTV!!

AUDIENCE NOW OVER 40 MILLION!!



THE NEW SMASH SINGLE FROM
THE 5X PLATINUM
UNLEASH
THE DRAGON
ALBUM IN STORE NOW



www.defsoul.com www.sisqo.com

Songs ranked by number of detections. Playlists are listed in order of TSA weekly cumes, beginning with the highest-cuming station. Cumes are updated twice yearly following the release of the spring and fall Arbitron surveys. The number of stations shown each week varies depending upon space.
1st Impressions (FI) denotes songs with 6 or more detections at station for first time this week.

VIDEO PLAYLIST TRACKING FOR WEEK ENDING AUGUST 31, 2000

MTV
Sr. VP/Music: Tom Calderone
VP/Music & Talent Prog: Michele Dix
VP/Music & Talent: Elli Cola
Viacom 212-258-8000

VH1
Executive VP/Talent & Music: Prog. Wayne Isaak
VP/Music & Talent: Bruce Gilmer
Viacom 212-258-7800

TW	LW	1	2	3	4	5	6	7	8	9	10	11	12	13	14	15	16	17	18	19	20	21	22	23	24	25	26	27	28	29	30	31	32	33	34	35	36	37	38	39	40
		1	2	3	4	5	6	7	8	9	10	11	12	13	14	15	16	17	18	19	20	21	22	23	24	25	26	27	28	29	30	31	32	33	34	35	36	37	38	39	40
		1	2	3	4	5	6	7	8	9	10	11	12	13	14	15	16	17	18	19	20	21	22	23	24	25	26	27	28	29	30	31	32	33	34	35	36	37	38	39	40

TW	LW	1	2	3	4	5	6	7	8	9	10	11	12	13	14	15	16	17	18	19	20	21	22	23	24	25	26	27	28	29	30	31	32	33	34	35	36	37	38	39	40
		1	2	3	4	5	6	7	8	9	10	11	12	13	14	15	16	17	18	19	20	21	22	23	24	25	26	27	28	29	30	31	32	33	34	35	36	37	38	39	40
		1	2	3	4	5	6	7	8	9	10	11	12	13	14	15	16	17	18	19	20	21	22	23	24	25	26	27	28	29	30	31	32	33	34	35	36	37	38	39	40

Radio Disney
PD: Robin Jones
ABC Radio 972-991-9200

WHTZ New York
Dir. E. Cst. Pgm: Tom Poleman
OM: Kid Kelly
MD: Paul Bryant
AMFM 201-209-6200

TW	LW	1	2	3	4	5	6	7	8	9	10	11	12	13	14	15	16	17	18	19	20	21	22	23	24	25	26	27	28	29	30	31	32	33	34	35	36	37	38	39	40
		1	2	3	4	5	6	7	8	9	10	11	12	13	14	15	16	17	18	19	20	21	22	23	24	25	26	27	28	29	30	31	32	33	34	35	36	37	38	39	40
		1	2	3	4	5	6	7	8	9	10	11	12	13	14	15	16	17	18	19	20	21	22	23	24	25	26	27	28	29	30	31	32	33	34	35	36	37	38	39	40

TW	LW	1	2	3	4	5	6	7	8	9	10	11	12	13	14	15	16	17	18	19	20	21	22	23	24	25	26	27	28	29	30	31	32	33	34	35	36	37	38	39	40
		1	2	3	4	5	6	7	8	9	10	11	12	13	14	15	16	17	18	19	20	21	22	23	24	25	26	27	28	29	30	31	32	33	34	35	36	37	38	39	40
		1	2	3	4	5	6	7	8	9	10	11	12	13	14	15	16	17	18	19	20	21	22	23	24	25	26	27	28	29	30	31	32	33	34	35	36	37	38	39	40

KIIS Los Angeles
PD: Dan Kieley
APD/MD: Michael Steele
Clear Channel 818-845-1027

TW	LW	1	2	3	4	5	6	7	8	9	10	11	12	13	14	15	16	17	18	19	20	21	22	23	24	25	26	27	28	29	30	31	32	33	34	35	36	37	38	39	40
		1	2	3	4	5	6	7	8	9	10	11	12	13	14	15	16	17	18	19	20	21	22	23	24	25	26	27	28	29	30	31	32	33	34	35	36	37	38	39	40
		1	2	3	4	5	6	7	8	9	10	11	12	13	14	15	16	17	18	19	20	21	22	23	24	25	26	27	28	29	30	31	32	33	34	35	36	37	38	39	40

WIOQ Philadelphia
PD: Brian Bridgman
MD: Marian Newsome
AMFM 610-667-8100

TW	LW	1	2	3	4	5	6	7	8	9	10	11	12	13	14	15	16	17	18	19	20	21	22	23	24	25	26	27	28	29	30	31	32	33	34	35	36	37	38	39	40
		1	2	3	4	5	6	7	8	9	10	11	12	13	14	15	16	17	18	19	20	21	22	23	24	25	26	27	28	29	30	31	32	33	34	35	36	37	38	39	40
		1	2	3	4	5	6	7	8	9	10	11	12	13	14	15	16	17	18	19	20	21	22	23	24	25	26	27	28	29	30	31	32	33	34	35	36	37	38	39	40

KHKS Dallas
OM: John Cook
PD/MD: Mr. Ed Lambert
AMFM 214-891-3400

WXKS Boston
PD: John Ivey
APD/MD: Kid David Corey
AMD: Skip Kelly
AMFM 781-396-1430

TW	LW	1	2	3	4	5	6	7	8	9	10	11	12	13	14	15	16	17	18	19	20	21	22	23	24	25	26	27	28	29	30	31	32	33	34	35	36	37	38	39	40
		1	2	3	4	5	6	7	8	9	10	11	12	13	14	15	16	17	18	19	20	21	22	23	24	25	26	27	28	29	30	31	32	33	34	35	36	37	38	39	40
		1	2	3	4	5	6	7	8	9	10	11	12	13	14	15	16	17	18	19	20	21	22	23	24	25	26	27	28	29	30	31	32	33	34	35	36	37	38	39	40

TW	LW	1	2	3	4	5	6	7	8	9	10	11	12	13	14	15	16	17	18	19	20	21	22	23	24	25	26	27	28	29	30	31	32	33	34	35	36	37	38	39	40
		1	2	3	4	5	6	7	8	9	10	11	12	13	14	15	16	17	18	19	20	21	22	23	24	25	26	27	28	29	30	31	32	33	34	35	36	37	38	39	40
		1	2	3	4	5	6	7	8	9	10	11	12	13	14	15	16	17	18	19	20	21	22	23	24	25	26	27	28	29	30	31	32	33	34	35	36	37	38	39	40

WSTR Atlanta
PD: Dan Bowen
APD/MD: J.R. Ammons
Jefferson Pilot 404-261-2970

KRBE Houston
PD: Jay Michaels
APD/MD: Leslie Basenberg-Whittle
Susquehanna 713-266-1000

TW	LW	1	2	3	4	5	6	7	8	9	10	11	12	13	14	15	16	17	18	19	20	21	22	23	24	25	26	27	28	29	30	31	32	33	34	35	36	37	38	39	40
		1	2	3	4	5	6	7	8	9	10	11	12	13	14	15	16	17	18	19	20	21	22	23	24	25	26	27	28	29	30	31	32	33	34	35	36	37	38	39	40
		1	2	3	4	5	6	7	8	9	10	11	12	13	14	15	16	17	18	19	20	21	22	23	24	25	26	27	28	29	30	31	32	33	34	35	36	37	38	39	40

TW	LW	1	2	3	4	5	6	7	8	9	10	11	12	13	14	15	16	17	18	19	20	21	22	23	24	25	26	27	28	29	30	31	32	33	34	35	36	37	38	39	40
		1	2	3	4	5	6	7	8	9	10	11	12	13	14	15	16	17	18	19	20	21	22	23	24	25	26	27	28	29	30	31	32	33	34	35	36	37	38	39	40
		1	2	3	4	5	6	7	8	9	10	11	12	13	14	15	16	17	18	19	20	21	22	23	24	25	26	27	28	29	30	31	32	33	34	35	36	37	38	39	40

WKIE Chicago
PD: Chris Shebel
APD/MD: Harry Legg
Big City Radio 312-573-9400

TW	LW	1	2	3	4	5	6	7	8	9	10	11	12	13	14	15	16	17	18	19	20	21	22	23	24	25	26	27	28	29	30	31	32	33	34	35	36	37	38	39	40
		1	2	3	4	5	6	7	8	9	10	11	12	13	14	15	16	17	18	19	20	21	22	23	24	25	26	27	28	29	30	31	32	33	34	35	36	37	38	39	40

ACROSS THE COUNTRY, ONE VOICE IS BEING HEARD.

"What an amazing song. Billy's unique voice and the powerful lyrics will strike a chord in your listeners' hearts."

- **Guy Zapoleon, Zapoleon Media Strategies**

"A captivating song, powerful lyrics and a positive message in what is often times a negative world... No, I'm not suicidal!"

- **Jeff McCartney, PD KZHT/Salt Lake City**

"The only programmers who won't play this song, are the ones who have not listened to it yet... Putting a song like this on the air is what really gives me a sense of purpose about what I do for a living."

- **Jhani Kaye, PD KBIG/Los Angeles**

"I can say that this is the biggest reaction record we have had all year... people are calling us crying on the phone because they are so moved by the song. By far #1 phones!!!"

- **Alisa Hashimoto, APD/MD, KPLZ/Seattle**

BILLY GILMAN ONE VOICE



"One Voice" Being Heard At:

<u>Top 40</u>		<u>Adult</u>	
Z100	New York	KBIG	Los Angeles
WXYV	Baltimore	KOST	Los Angeles
KZHT	Salt Lake City	KPLZ	Seattle
WPRO	Providence	KLSY	Seattle
WKRQ	Cincinnati	KSTP	Minneapolis
WKSE	Buffalo	WLTE	Minneapolis
KRQQ	Tucson	<u>New</u>	
B97	New Orleans	WLIF	Baltimore
		KSFI	Salt Lake City



SINGLE PRODUCED BY DON COOK, DAVID MALLOY AND BLAKE CHANCEY
WWW.550MUSIC.COM WWW.EPICRECORDS.COM
"EPIC," "550 MUSIC" AND DESIGN REG. U.S. PAT. & TM. OFF. MARCA REGISTRADA/ IS A
TRADEMARK OF SONY MUSIC ENTERTAINMENT INC. © 2000 SONY MUSIC ENTERTAINMENT INC.

Songs ranked by number of detections. Playlists are listed in order of TSA weekly come, beginning with the highest-cumulating station. Comes are updated twice yearly following the release of the spring and fall Arbitron surveys. The number of stations shown each week varies depending upon space.
1st Impressions (FI) denotes songs with 6 or more detections at station for first time this week.

WBZZ Pittsburgh
OM: Keith Clark
PD: David Edgar
MC: Nevin Dane
Infinity 412-920-9400



	TW	LW
1 3 Doors Down Kryptonite	62	64
2 Destiny's Child Jumpin, Jumpin	61	55
3 Matchbox Twenty Bent	58	50
4 N Sync It's Gonna Be Me	56	61
5 Britney Spears Lucky	55	57
6 Creed Higher	50	56
7 Aaliyah Try Again	46	46
8 Bon Jovi It's My Life	45	23
9 Baha Men Who Let The Dogs Out	39	21
10 Everclear Wonderful	39	34
11 Mandy Moore I Wanna Be With You	38	32
12 Sister Hazel Change Your Mind	38	36
13 Nine Days Absolutely (Story Of A Girl)	38	37
14 Vertical Horizon You're A God	36	29
15 Fastball You're An Ocean	36	32
16 Third Eye Blind Deep Inside Of You	35	32
17 Splinter I Think God Can Explain	35	35
18 Toni Braxton He Wasn't Man Enough	34	29
19 Madonna Music	30	29
20 Barenaked Ladies Pinch Me	29	28
21 Joe I Wanna Know	29	23
22 Christina Aguilera Come On Over Baby (A)	26	26
23 Macy Gray I Try	25	26
24 Smash Mouth Then The Morning Comes	25	24
25 Aaliyah Try Again	24	25
26 Vertical Horizon Everything You Want	24	29
27 Marc Anthony You Sang To Me	24	27
28 Janet Doesn't Really Matter	23	19
29 Sugar Ray Someday	23	23
30 Macy Gray I Try	21	20
31 Backstreet Boys Show Me The Meaning Of	20	17
32 Corina Breathless	19	18
33 Lit My Own Worst Enemy	19	13
34 Kid Rock Only God Knows Why	18	17
35 Samantha Mumba Gotta Tell You	17	10
36 N Sync It's Gonna Be Me	17	11
37 Creed With Arms Wide Open	16	15
38 98 Degrees Give Me Just One Night	16	16
39 Santana Feat. Rob Thomas Smooth	16	18
40 Faith Hill Breathe	14	18
FI Savage Garden Affirmation	8	0

WMEG San Juan
PD: Raymond Torres
MD: Edwin Santiago
SBS 787-720-5001



	TW	LW
1 Bmabk Back Here	67	60
2 Destiny's Child Jumpin, Jumpin	66	64
3 Britney Spears Lucky	65	58
4 Matchbox Twenty Bent	64	61
5 Jessica Simpson I Think I'm In Love Wit	64	61
6 Aaliyah Try Again	62	57
7 Nine Days Absolutely (Story Of A Girl)	62	62
8 3 Doors Down Kryptonite	33	32
9 Creed Higher	32	39
10 Vertical Horizon Everything You Want	31	28
11 Christina Aguilera Come On Over Baby (A)	31	33
12 N Sync It's Gonna Be Me	30	26
13 Mandy Moore I Wanna Be With You	30	29
14 Papa Roach Last Resort	30	29
15 Red Hot Chili Peppers Californication	30	30
16 Eminem The Real Slim Shady	30	32
17 Backstreet Boys Show Me The Meaning Of	30	32
18 Janet Doesn't Really Matter	29	23
19 Pink There You Go	29	23
20 Madonna Music	27	28
21 West What's The Dilla? + Wonderrin'	27	20
22 Toni Braxton He Wasn't Man Enough	24	28
23 Sting Feat. Cheb Mami Desert Rose	23	26
24 Creed With Arms Wide Open	22	24
25 Vertical Horizon Everything You Want	22	12
26 Wheatus Teenage Dirtbag	21	16
27 Ruff Endz No More	21	17
28 Effie 65 Blue (Da Da Dee)	21	15
29 Britney Spears Oops... I Did It Again	19	19
30 N Sync Bye Bye Bye	16	10
31 Alice Deejay Better Off Alone	16	17
32 Backstreet Boys Show Me The Meaning Of	15	18
33 Lit My Own Worst Enemy	15	13
34 Santana Feat. The Product G&B Maria Maria	13	16
35 Bloodhound Gang The Bad Touch	13	16
36 TLC No Scrubs	12	13
37 Sisqo Thong Song	12	13
38 Jennifer Lopez I Want It That Way	12	15
39 Smash Mouth Then The Morning Comes	11	15
40 Jennifer Lopez If You Had My Love	11	13
FI Mest What's The Dilla? + Wonderrin'	25	0
FI Creed With Arms Wide Open	22	2
FI Wheatus Teenage Dirtbag	16	0

WKSS Hartford
PD: Tracy Austin
MD: Mike McGowan
AMFM 860-723-6160



	TW	LW
1 Pink Most Girls	57	55
2 Toni Braxton He Wasn't Man Enough	52	53
3 3 Doors Down Kryptonite	48	53
4 Joe I Wanna Know	46	42
5 Jessica Simpson I Think I'm In Love Wit	46	44
6 Aaliyah Try Again	46	49
7 Nine Days Absolutely (Story Of A Girl)	44	48
8 Madonna Music	42	37
9 Nine Days Absolutely (Story Of A Girl)	41	42
10 Souldecision Faded	40	35
11 Janet Doesn't Really Matter	39	34
12 Missy "Misdemeanor" Elliott Hot Boyz	38	37
13 Debrah Morgan Dance With Me	33	32
14 Next Wifey	30	26
15 Marc Anthony You Sang To Me	30	30
16 Jay-Z Feat. Ugly Big Pimpin	29	27
17 Nelly (Hot S***) Country Grammar	28	33
18 98 Degrees Give Me Just One Night	28	20
19 Bmabk Back Here	27	26
20 Enrique Iglesias Be With You	26	22
21 Jessica Simpson I Think I'm In Love Wit	25	20
22 Christina Aguilera Come On Over Baby (A)	25	24
23 Imx Stay The Night	25	26
24 Toni Braxton He Wasn't Man Enough	25	28
25 Matchbox Twenty Bent	25	24
26 Vertical Horizon Everything You Want	22	21
27 Ruff Endz No More	21	17
28 IS Ostracized	21	20
29 Lara Fabian I Will Love Again	20	13
30 Mya Case Of The Ex	20	16
31 Britney Spears Lucky	19	21
32 Backstreet Boys Show Me The Meaning Of	18	12
33 Pink There You Go	17	15
34 Sisqo Thong Song	17	18
35 Santana Feat. The Product G&B Maria Maria	15	13
36 Christina Aguilera Genie In A Bottle	15	16
37 Jennifer Lopez If You Had My Love	15	17
38 Samantha Mumba Gotta Tell You	15	17
39 Montell Jordan Get It On Tonite	14	13
40 Sonique It Feels So Good	14	17
FI No 1st Impressions This Week		

WPST Trenton
Sr. VP/Pgm: Michelle Stevens
PD: Dave McKay
APD/MD: Chris Puorro
Nassau 609-419-0300



	TW	LW
1 Janet Doesn't Really Matter	67	56
2 Destiny's Child Jumpin, Jumpin	67	72
3 3 Doors Down Kryptonite	66	59
4 Creed With Arms Wide Open	65	68
5 Aaliyah Try Again	62	68
6 Pink There You Go	53	66
7 Bon Jovi It's My Life	48	38
8 Pink Most Girls	41	31
9 Britney Spears Lucky	41	38
10 Christina Aguilera Come On Over Baby (A)	39	39
11 Toni Braxton He Wasn't Man Enough	40	38
12 Baha Men Who Let The Dogs Out	40	38
13 Matchbox Twenty Bent	40	40
14 Next Wifey	39	37
15 98 Degrees Give Me Just One Night	38	30
16 Joe I Wanna Know	37	37
17 Nelly (Hot S***) Country Grammar	37	33
18 Madonna Music	36	36
19 Souldecision Faded	31	26
20 Creed Higher	31	33
21 Nelly (Hot S***) Country Grammar	30	30
22 Vertical Horizon You're A God	29	23
23 N Sync This I Promise You	29	24
24 98 Degrees Give Me Just One Night	29	24
25 Vertical Horizon Everything You Want	27	21
26 Jessica Simpson I Think I'm In Love Wit	26	20
27 Third Eye Blind Deep Inside Of You	24	20
28 N Sync It's Gonna Be Me	23	22
29 Lit My Own Worst Enemy	21	18
30 Evan & Jaron Crazy For This Girl	20	13
31 Lara Fabian I Will Love Again	19	12
32 Barenaked Ladies Pinch Me	19	15
33 Sugar Ray Someday	19	17
34 Fastball You're An Ocean	19	21
35 Third Eye Blind Never Let You Go	18	15
36 Jay-Z Feat. Ugly Big Pimpin	17	12
37 Tonic You Wanted More	17	16
38 Lara Fabian I Will Love Again	17	15
39 Enrique Iglesias Sad Eyes	16	10
40 Montell Jordan Get It On Tonite	16	10
FI Enrique Iglesias Sad Eyes	16	0
FI The Wallflowers Sieswalker	10	0
FI Backstreet Boys It's True	6	0

KBKS Seattle
PD: Mike Preston
MD: Marcus D.
MC: Jerry Kelly
Infinity 206-805-1061



	TW	LW
1 Matchbox Twenty Bent	70	72
2 3 Doors Down Kryptonite	69	72
3 Destiny's Child Jumpin, Jumpin	67	70
4 Creed With Arms Wide Open	66	66
5 Janet Doesn't Really Matter	66	66
6 Nine Days Absolutely (Story Of A Girl)	58	63
7 Sonique It Feels So Good	56	51
8 Madonna Music	47	47
9 Bmabk Back Here	45	44
10 Everclear Wonderful	45	48
11 Baha Men Who Let The Dogs Out	42	18
12 Toni Braxton He Wasn't Man Enough	41	43
13 Christina Aguilera Come On Over Baby (A)	38	27
14 Pink Most Girls	38	34
15 Sting Feat. Cheb Mami Desert Rose	38	47
16 Vertical Horizon Everything You Want	37	33
17 98 Degrees Give Me Just One Night	36	33
18 E Promiscue	36	35
19 Britney Spears Lucky	36	36
20 Jessica Simpson I Think I'm In Love Wit	34	44
21 Strokes Washin' + Wonderrin'	30	25
22 Vertical Horizon You're A God	30	30
23 Wheatus Teenage Dirtbag	28	26
24 Sister Hazel Change Your Mind	28	28
25 Marc Anthony I Need To Know	27	27
26 Ruff Endz No More	27	24
27 Souldecision Faded	24	23
28 Blink-182 Adam's Song	22	20
29 N Sync It's Gonna Be Me	22	26
30 Foo Fighters Learn To Fly	21	19
31 Third Eye Blind Deep Inside Of You	21	19
32 Debrah Morgan Dance With Me	21	23
33 Destiny's Child Independent Women Part	19	0
34 Eminem Stan	18	13
35 N Sync Bye Bye Bye	17	12
36 Creed Higher	17	17
37 Third Eye Blind Never Let You Go	17	18
38 Bon Jovi It's My Life	16	5
39 Pink There You Go	16	19
40 Blink-182 All The Small Things	16	20
FI Destiny's Child Independent Women Part	19	0
FI Bon Jovi It's My Life	13	2
FI Sr-71 Right Now	13	2

WBLI Long Island
PD: J.J. Rice
APD/MD: Al Levine
AMD: Bill Fisher
Cox 631-669-9254



	TW	LW
1 Destiny's Child Jumpin, Jumpin	84	89
2 Toni Braxton He Wasn't Man Enough	82	84
3 Matchbox Twenty Bent	67	70
4 Joe I Wanna Know	66	60
5 Janet Doesn't Really Matter	57	53
6 Whitney Houston & Enrique Ig Could I Ha	57	57
7 Creed Higher	52	55
8 Pink Most Girls	46	34
9 3 Doors Down Kryptonite	46	47
10 Madonna Music	45	41
11 Nine Days Absolutely (Story Of A Girl)	40	35
12 Bmabk Back Here	38	33
13 Nandi Don't Think I'm Not	38	48
14 Aaliyah Try Again	33	26
15 Pink There You Go	33	36
16 Destiny's Child Independent Women Part	31	19
17 Vertical Horizon Everything You Want	31	33
18 Vertical Horizon Everything You Want	28	16
19 Bon Jovi It's My Life	28	24
20 N Sync It's Gonna Be Me	28	32
21 Baha Men Who Let The Dogs Out	26	9
22 Christina Aguilera Come On Over Baby (A)	24	17
23 Zombi Nation Kerkraft 400	23	4
24 Vertical Horizon Everything You Want	23	4
25 Marc Anthony I Need To Know	23	26
26 Christina Aguilera What A Girl Wants/Un	19	19
27 Souldecision Faded	18	5
28 Santana Feat. The Product G&B Maria Maria	18	16
29 Smash Mouth All Star	18	18
30 N Sync Bye Bye Bye	18	18
31 Santana Feat. Rob Thomas Smooth	18	20
32 Sonique It Feels So Good	18	20
33 Savage Garden I Knew I Loved You	17	12
34 Jennifer Lopez Waiting For Tonight	17	16
35 Len Steal My Sunshine	16	12
36 Backstreet Boys I Want It That Way	16	19
37 702 Where My Girls At	15	8
38 Whitney Houston I'm Not Right But It's	14	11
39 Everclear Wonderful	14	11
40 Enrique Iglesias Be With You	14	15
FI Zombi Nation Kerkraft 400	23	4
FI Debrah Morgan Dance With Me	13	3
FI Madison Avenue Don't Call Me Baby	9	0

WNKS Charlotte
PD: John Reynolds
MD: Jason McCormick
Infinity 704-331-9510



	TW	LW
1 Matchbox Twenty Bent	65	66
2 Creed Higher	60	60
3 Joe I Wanna Know	59	47
4 Janet Doesn't Really Matter	54	63
5 N Sync It's Gonna Be Me	54	63
6 Destiny's Child Jumpin, Jumpin	52	53
7 Bon Jovi It's My Life	51	42
8 Jessica Simpson I Think I'm In Love Wit	51	61
9 3 Doors Down Kryptonite	49	39
10 Vertical Horizon You're A God	47	40
11 Nine Days Absolutely (Story Of A Girl)	44	41
12 Christina Aguilera Come On Over Baby (A)	43	41
13 Sister Hazel Change Your Mind	42	43
14 Third Eye Blind Deep Inside Of You	41	36
15 Pink There You Go	40	33
16 Toni Braxton He Wasn't Man Enough	39	38
17 Sting Feat. Cheb Mami Desert Rose	38	38
18 Madonna Music	33	31
19 Aaliyah Try Again	31	35
20 Pink Most Girls	28	20
21 Everclear Wonderful	28	27
22 Fastball You're An Ocean	28	26
23 Britney Spears Lucky	25	23
24 Tony Danza Betwixt & Between	24	18
25 Souldecision Faded	23	27
26 98 Degrees Give Me Just One Night	23	20
27 Faith Hill The Way You Love Me	19	26
28 Evan & Jaron Crazy For This Girl	18	1
29 Santana Feat. Rob Thomas Smooth	17	14
30 Tal Bachman She's So High	16	13
31 Faith Hill The Way You Love Me	16	13
32 Backstreet Boys Larger Than Life	15	6
33 Savage Garden Crash And Burn	15	16
34 Sugar Ray Every Morning	14	14
35 Debrah Morgan Dance With Me	14	17
36 Tarsha Vega Be Ya Self	13	8
37 Smash Mouth Then The Morning Comes	13	12
38 Train Meet Virginia	13	12
39 Jennifer Lopez If You Had My Love	13	14
40 Red Hot Chili Peppers Scar Tissue	12	19
FI Evan & Jaron Crazy For This Girl	18	1
FI Nelly (Hot S***) Country Grammar	11	1
FI Dexter Freebish Leaving Town	7	0

KSLZ St. Louis
PD: Jeff Kapugi
APD: Kandy Klutch
MD: Boomer
Clear Channel 314-692-5108



	TW	LW
1 Nelly (Hot S***) Country Grammar	82	81
2 Destiny's Child Jumpin, Jumpin	81	79
3 3 Doors Down Kryptonite	79	73
4 Janet Doesn't Really Matter	73	62
5 Toni Braxton He Wasn't Man Enough	69	63
6 Joe I Wanna Know	65	79
7 Samantha Mumba Gotta Tell You	58	45
8 Pink Most Girls	57	41
9 Matchbox Twenty Bent	57	52
10 Souldecision Faded	54	60
11 Madonna Music	47	46
12 Christina Aguilera Come On Over Baby (A)	47	47
13 N Sync This I Promise You	44	46
14 Aaliyah Try Again	42	44
15 98 Degrees Give Me Just One Night	42	44
16 Pink There You Go	42	40
17 Sister Hazel Change Your Mind	40	40
18 N Sync It's Gonna Be Me	40	40
19 Creed With Arms Wide Open	39	45
20 Bmabk Back Here	37	40
21 Mandy Moore I Wanna Be With You	36	36
22 Jessica Simpson I Think I'm In Love Wit	35	37
23 Dirty Bastard Get Your Money	35	37
24 Tony Danza Betwixt & Between	33	29
25 Everclear Wonderful	32	36
26 Nine Days Absolutely (Story Of A Girl)	32	36
27 Ruff Endz No More	21	26
28 Jay-Z Feat. Ugly Big Pimpin	21	23
29 Nandi Don't Think I'm Not	20	22
30 Baha Men Who Let The Dogs Out	20	22
31 Enrique Iglesias Sad Eyes	19	23
32 Kid Rock Only God Knows Why	18	18
33 Fastball You're An Ocean	18	13
34 Bon Jovi It's My Life	16	15
35 Vertical Horizon You're A God	16	15
36 Third Eye Blind Deep Inside Of You	14	12
37 Papa Roach Last Resort	14	14
38 Britney Spears Oops... I Did It Again	12	11
39 DMX Party Up	11	19
40 N Sync Bye Bye Bye	11	4
FI Enrique Iglesias Sad Eyes	19	0
FI Faith Hill The Way You Love Me	7	4

KMXV Kansas City
PD: Jon Zellner
APD/MD: Dylan
Infinity 816-756-5698



	TW	LW
1 Nine Days Absolutely (Story Of A Girl)	49	65

AIRPLAY Monitor POWER PLAYLISTS

MAINSTREAM TOP 40 FOR WEEK ENDING SEPTEMBER 3, 2000

1st Impressions (#1) denotes songs with 6 or more detections at station for first time this week.

WDCG Raleigh
 OM: Rob Edwards
 PD: Chris Edge
 APD: Keith Scott
 AMFM 919-871-1051



	TW	LW	
1	Souldecision Faded	67	64
2	Matchbox Twenty Bent	65	64
3	3 Doors Down Kryptonite	57	64
4	Everclear Wonderful	54	50
5	'N Sync It's Gonna Be Me	52	52
6	Shaggy Dance & Shout	52	54
7	Creed With Arms Wide Open	51	43
8	Bea Harper & The Innocent Cr Steal My K	45	52
9	Vertical Horizon You're A God	44	45
10	Bon Jovi It's My Life	43	32
11	Madonna Music	39	40
12	Citizen King Long Walk Home	38	39
13	Macy Gray Why Didn't You Call Me	36	36
14	Third Eye Blind Deep Inside Of You	34	34
15	Sling Feat. Cheb Mami Desert Rose	34	45
16	Barenaked Ladies Pinch Me	30	27
17	Fastball You're An Ocean	26	28
18	Tonic Jugur	25	27
19	Edwin McCain Promise Of You	25	39
20	98 Degrees Give Me Just One Night	22	16
21	Christina Aguilera Come On Over Baby (A)	20	14
22	Nine Days Absolutely (Story Of A Girl)	20	19
23	Wheaton Teenage Dribble	19	11
24	Britney Spears Lucky	19	12
25	Jessica Simpson I Think I'm In Love Wit	18	1
26	Tonic Where To Me	18	14
27	Nine Days Absolutely (Story Of A Girl)	18	16
28	Janet Doesn't Really Matter	18	22
29	Red Hot Chili Peppers Californication	17	14
30	Lil' Mo, Own Worst Enemy	17	15
31	Bbmak Back Here	17	20
32	Red Hot Chili Peppers Otherside	17	20
33	Creed Higher	17	26
34	Lenny Kravitz American Woman	16	12
35	Sr-71 Right Now	16	12
36	Blissid Union Of Souls Hey Leonardo (Sh)	15	14
37	Go Go Dolls Slide	15	13
38	Filter Take A Picture	15	14
39	Eve 6 Promise	14	11
40	Corn. Breathless	14	12
FI	Jessica Simpson I Think I'm In Love Wit	18	1
FI	Destiny's Child Jumpin, Jumpin	10	1
FI	Joe I Wanna Know	6	0

WPRO Providence
 PD: Tony Bristol
 MD: Davey Morris
 Citadel 401-433-4200



	TW	LW	
1	Pink There You Go	61	60
2	Nine Days Absolutely (Story Of A Girl)	60	57
3	Destiny's Child Jumpin, Jumpin	59	59
4	3 Doors Down Kryptonite	58	58
5	Madonna Music	55	58
6	Matchbox Twenty Bent	55	59
7	Splendor I Think God Can Explain	53	59
8	Janet Doesn't Really Matter	37	30
9	Bon Jovi It's My Life	37	38
10	Barenaked Ladies Pinch Me	35	29
11	Christina Aguilera Come On Over Baby (A)	34	36
12	Souldecision Faded	33	35
13	Toni Braxton He Wasn't Man Enough	30	37
14	98 Degrees Give Me Just One Night	28	29
15	Deborah Morgan Dance With Me	28	32
16	Everclear Wonderful	27	27
17	Vertical Horizon You're A God	26	23
18	Baha Men Who Let The Dogs Out	25	22
19	Third Eye Blind Deep Inside Of You	23	27
20	Marc Anthony My Baby You	20	15
21	Samantha Mumba Gotta Tell You	19	18
22	Phish Heavy Things	18	12
23	Older Here With Me	18	12
24	No Authority Can I Get Your Number	17	17
25	Fastball You're An Ocean	17	18
26	Creed With Arms Wide Open	15	1
27	Pink Most Girls	15	1
28	IS Distracted	15	1
29	Evan & Jaron Crazy For This Girl	15	17
30	Kandi Don't Think I'm Not	15	20
31	Tarsha Vega Be Ya Self	14	12
32	Faith Hill The Way You Love Me	14	17
33	Eve 6 Promise	13	8
34	Corn. Breathless	13	19
35	Joe I Wanna Know	13	52
36	Enrique Iglesias Sad Eyes	12	0
37	Britney Spears Oops... I Did It Again	12	8
38	Cleopatra U Got It	12	12
39	Mest What's The Dillo?	11	0
40	'N Sync Bye Bye Bye	11	7
FI	Creed With Arms Wide Open	15	1
FI	Pink Most Girls	15	1
FI	Enrique Iglesias Sad Eyes	12	0

WZPL Indianapolis
 PD: Scott Sands
 MD: Dave Decker
 Mystar 317-816-4000



	TW	LW	
1	Bbmak Back Here	69	71
2	Creed With Arms Wide Open	68	56
3	Bon Jovi It's My Life	60	40
4	Nine Days Absolutely (Story Of A Girl)	58	51
5	'N Sync It's Gonna Be Me	55	75
6	Madonna Music	52	56
7	Backstreet Boys The One	48	43
8	Enrique Iglesias Be With You	47	31
9	Vertical Horizon Everything You Want	45	59
10	Sister Hazel Change Your Mind	43	41
11	Third Eye Blind Never Let You Go	43	74
12	Matchbox Twenty Bent	39	43
13	Vertical Horizon You're A God	38	25
14	Souldecision Faded	36	33
15	98 Degrees Give Me Just One Night	35	37
16	Britney Spears Lucky	34	29
17	Sling Feat. Cheb Mami Desert Rose	32	29
18	Macy Gray I Try	29	23
19	Santana Feat. Rob Thomas Smooth	29	30
20	Janet Doesn't Really Matter	26	21
21	Creed Higher	25	21
22	Train Most Virginia	24	27
23	Kid Rock Wasting Time	23	1
24	Everclear Wonderful	23	30
25	Faith Hill The Way You Love Me	20	19
26	Christina Aguilera Come On Over Baby (A)	20	24
27	Stone Temple Pilots Sour Girl	18	19
28	Mandy Moore I Wanna Be With You	17	2
29	Marc Anthony I Need To Know	17	15
30	Kid Rock Only God Knows Why	17	24
31	Ricky Martin Luv'n La Vida Loca	16	13
32	Christina Aguilera What A Girl Wants/Un	16	14
33	Smash Mouth All Star	16	14
34	Third Eye Blind Deep Inside Of You	15	7
35	Sixpence None The Richer Kiss Me	15	11
36	Brian McKnight Back At One	12	14
37	Go Go Dolls Slide	15	17
38	Eve 6 Promise	14	0
39	'N Sync Bye Bye Bye	14	10
40	Sugar Ray Someday	14	10
FI	Kid Rock Wasting Time	23	1
FI	Eve 6 Promise	14	0

WXSS Milwaukee
 PD: Brian Kelly
 MD: Jojo Martinez
 Entercom 414-529-1250



	TW	LW	
1	Destiny's Child Jumpin, Jumpin	66	66
2	Creed With Arms Wide Open	65	49
3	Da Brat Feat. Tyrese What'chu Like	65	66
4	DMX Party Up	64	65
5	Dr. Dre Feat. Snoop Dogg The Next Episo	63	56
6	Christina Aguilera Come On Over Baby (A)	45	36
7	Nelly (Hot S**t) Country Grammar	45	60
8	Nine Days Absolutely (Story Of A Girl)	44	28
9	Sammie I Like It	44	40
10	Jay-Z Feat. Ugly Big Pimpin	44	45
11	Deborah Morgan Dance With Me	43	42
12	Pink Most Girls	43	43
13	Sammie Crazy Things I Do	43	44
14	Janet Doesn't Really Matter	42	43
15	Madonna Music	34	27
16	Fastball You're An Ocean	33	11
17	Third Eye Blind Deep Inside Of You	33	24
18	Jessica Simpson I Think I'm In Love Wit	33	31
19	Bbmak Back Here	33	40
20	Everclear Wonderful	32	25
21	Souldecision Faded	32	37
22	Idol Feat. Lil' Mo Whatever	31	33
23	Britney Spears Lucky	24	23
24	Pink There You Go	23	12
25	98 Degrees Give Me Just One Night	22	25
26	702 Where My Girls At	22	7
27	Puff Daddy & Faith Evans Feat. Fi'll Be Mi	21	11
28	Lauryn Hill Can't Take My Eyes Off Of Y	21	14
29	Papa Roach Last Resort	21	20
30	Eminem The Real Slim Shady	20	10
31	En Vogue Riddle	19	27
32	Eminem The Way I Am	18	17
33	Ruff Endz No More	18	18
34	Cleopatra U Got It	17	14
35	3 Doors Down Kryptonite	17	16
36	Idol Feat. Lil' Mo Whatever	17	16
37	Baha Men Who Let The Dogs Out	17	28
38	Aaliyah Try Again	17	35
39	Kandi Don't Think I'm Not	15	19
40	Toni Braxton He Wasn't Man Enough	15	21
FI	No 1st Impressions This Week		

WRVW Nashville
 OM: Bob Barnett
 PD: Jimmy Steele
 APD: Tom Peace
 AMFM 615-664-2400



	TW	LW	
1	Destiny's Child Jumpin, Jumpin	68	67
2	Creed Higher	67	67
3	3 Doors Down Kryptonite	67	68
4	Aaliyah Try Again	61	66
5	Matchbox Twenty Bent	61	66
6	Everclear Wonderful	46	42
7	Madonna Music	42	41
8	Mandy Moore I Wanna Be With You	38	12
9	Joe I Wanna Know	38	36
10	Bon Jovi It's My Life	38	38
11	Toni Braxton He Wasn't Man Enough	37	39
12	Nine Days Absolutely (Story Of A Girl)	37	40
13	Bbmak Back Here	37	40
14	Jessica Simpson I Think I'm In Love Wit	35	36
15	Janet Doesn't Really Matter	35	39
16	Sling Feat. Cheb Mami Desert Rose	34	38
17	Creed With Arms Wide Open	31	23
18	Souldecision Faded	31	36
19	Kid Rock Only God Knows Why	30	15
20	Christina Aguilera Come On Over Baby (A)	30	37
21	Pink Most Girls	28	21
22	Britney Spears Lucky	28	21
23	Vertical Horizon You're A God	25	23
24	Third Eye Blind Deep Inside Of You	25	24
25	98 Degrees Give Me Just One Night	22	22
26	Nelly (Hot S**t) Country Grammar	22	27
27	Baha Men Who Let The Dogs Out	22	21
28	Vertical Horizon Everything You Want	19	18
29	Fastball You're An Ocean	19	19
30	Sister Hazel Change Your Mind	19	19
31	Barenaked Ladies Pinch Me	19	19
32	'N Sync It's Gonna Be Me	18	14
33	Santana Feat. Rob Thomas Smooth	18	14
34	Samantha Mumba Gotta Tell You	18	15
35	Splendor I Think God Can Explain	17	16
36	Sling Feat. Cheb Mami Desert Rose	17	16
37	Eve 6 Promise	16	15
38	Destiny's Child Say My Name	15	12
39	Aerosmith I Don't Want To Miss A Thing	14	16
40	Pearl Jam Last Kiss	13	5
FI	No 1st Impressions This Week		

WDJX Louisville
 PD: Barry Fox
 APD/MD: Shane Collins
 Blue Chip 502-625-1220



	TW	LW	
1	Matchbox Twenty Bent	71	69
2	Creed Higher	71	69
3	Joe I Wanna Know	70	68
4	Destiny's Child Jumpin, Jumpin	70	69
5	Christina Aguilera Come On Over Baby (A)	65	49
6	Nine Days Absolutely (Story Of A Girl)	62	42
7	Toni Braxton He Wasn't Man Enough	62	46
8	Britney Spears Lucky	55	70
9	Aaliyah Try Again	53	69
10	'N Sync It's Gonna Be Me	51	52
11	Jessica Simpson I Think I'm In Love Wit	47	44
12	No Authority Can I Get Your Number	46	46
13	Souldecision Faded	42	46
14	Everclear Wonderful	41	29
15	Janet Doesn't Really Matter	39	25
16	Destiny's Child Say My Name	39	39
17	Madonna Music	36	34
18	Pink There You Go	35	71
19	Shaggy Dance & Shout	34	10
20	Pink Most Girls	34	22
21	3 Doors Down Kryptonite	34	32
22	Westlife Swear It Again	31	44
23	Vertical Horizon Everything You Want	30	44
24	Fastball You're An Ocean	28	27
25	98 Degrees Give Me Just One Night	28	30
26	Creed With Arms Wide Open	26	10
27	Third Eye Blind Deep Inside Of You	26	16
28	Nelly (Hot S**t) Country Grammar	26	18
29	Vertical Horizon You're A God	19	21
30	Montell Jordan Get It On Tonight	24	25
31	Faith Hill The Way You Love Me	23	7
32	Bon Jovi It's My Life	23	22
33	En Vogue Riddle	22	14
34	LFO I Don't Wanna Kiss You Goodn	22	24
35	Janet Doesn't Really Matter	17	44
36	LaAnn Rimes Can't Fight The Moonlight	17	0
37	2gether The Hardest Part Of Breaking	14	1
38	IS Distracted	14	17
39	Bbmak Back Here	13	26
40	Jennifer Lopez If You Had My Love	11	10
FI	LaAnn Rimes Can't Fight The Moonlight	15	0
FI	2gether The Hardest Part Of Breaking	14	1
FI	Samantha Mumba Gotta Tell You	7	0

WKFS Cincinnati
 PD: Rnd Phillips
 MD: Jeff Murray
 Clear Channel 513-621-9326



	TW	LW	
1	3 Doors Down Kryptonite	90	86
2	Destiny's Child Jumpin, Jumpin	88	81
3	Blaque 808	87	84
4	Souldecision Faded	84	65
5	Pink There You Go	67	29
6	Christina Aguilera Come On Over Baby (A)	67	29
7	Madonna Music	55	55
8	Britney Spears Lucky	55	55
9	Vertical Horizon You're A God	55	57
10	Matchbox Twenty Bent	53	63
11	Creed With Arms Wide Open	52	50
12	98 Degrees Give Me Just One Night	52	52
13	Bbmak Back Here	51	37
14	Janet Doesn't Really Matter	50	40
15	Nelly (Hot S**t) Country Grammar	50	47
16	Aaliyah Try Again	48	81
17	Toni Braxton He Wasn't Man Enough	43	63
18	Creed Higher	42	36
19	Nine Days Absolutely (Story Of A Girl)	40	34
20	Joe I Wanna Know	40	31
21	'N Sync It's Gonna Be Me	36	27
22	Jessica Simpson I Think I'm In Love Wit	34	15
23	Jay-Z Feat. Amil & Ja Can I Get A	33	30
24	Baha Men Who Let The Dogs Out	32	33
25	Everclear Wonderful	31	29
26	01 Dirty Bastard Got Your Money	30	32
27	702 Where My Girls At	29	19
28	Deborah Morgan Dance With Me	27	20
29	IS Distracted	26	26
30	Vertical Horizon Everything You Want	26	39
31	Third Eye Blind Deep Inside Of You	24	18
32	Red Hot Chili Peppers Scar Tissue	24	22
33	Pink Most Girls	23	38
34	Eve 6 Promise	21	19
35	Destiny's Child Say My Name	21	22
36	No Authority Can I Get Your Number	19	19
37	Eminem The Real Slim Shady	18	16
38	Blaque Bring It All To Me	18	19
39	Fastball You're An Ocean	1	

Upward-moving songs ranked in order of detections. Songs are removed if they lose more than 5% of their detections from previous week or if their detections decline for two consecutive weeks.

1ST IMPRESSIONS

Songs with 6 or more detections at new stations this week

- #1 ENRIQUE IGLESIAS 30**
Sad Eyes (Interscope)
KBFM, KCHQ, KDND, KIIS, KQKQ, KSLZ, KZHT, WAEB, WAPE, WBBO, WBDR, WCIL, WFHN, WHOT, WIOG, WKXJ, WLKT, WNOK, WNTQ, WPRO, WPST, WQZQ, WSSX, WSTW, WXKS, WXLK, WYCR, WYOY, WZNY, WZYP
- #2 SAVAGE GARDEN 26**
Affirmation (Columbia)
KBKS, KCHQ, KDND, KMG, KRBD, KRBE, KSMB, KZHT, KZQZ, WABB, WAEB, WAEZ, WBAM, WBDR, WBZZ, WDDJ, WIOG, WKSZ, WKXJ, WNNK, WVK, WWSR, WWCK, WXKS, WYCR, WZYP
- #3 MARC ANTHONY 17**
My Baby You (Columbia)
KCHQ, KFMS, KHTO, WBHT, WFLZ, WHYI, WIOG, WIOQ, WIXX, WKCI, WKSL, WLKT, WNNK, WNTQ, WXPY, WWCK, WXLK
- ALSO:** SR-71 *Right Now (RCA)* 17; SAMANTHA MUMBA *Gotta Tell You (Wild Card/Interscope)* 15; 'N SYNC *This I Promise You (Jive)* 13; CREED *With Arms Wide Open (Wind-up)* 11; FAITH HILL *The Way You Love Me (Warner Bros.)* 11

BARENAKED LADIES 1337/189
Pinch Me (Reprise)
Total Stations: 89/Chart Move: 38-32
Heavy (45+): 1 WBAM
Medium (25-44): 17 KCHQ, KSMB, KXXM, KZZP, WBFA, WBZZ, WDCG, WFHN, WHYY, WIOG, WJBG, WKSE, WPRO, WSTR, WZZZ, WXKS, WZNY
Light (Under 25): 71
1st Impressions: 5 KQAR, KUMX, KZHT, WAYV, WNOK

NO AUTHORITY 1336/92
Can I Get Your Number (MJJ/Maverick)
Total Stations: 110/Chart Move: 35-33
Heavy (45+): 1 WDJX
Medium (25-44): 13 KFMS, KHTO, KZZU, WAEZ, WBDR, WCIL, WDDJ, WFLY, WKQI, WQZQ, WRHT, WWSR, WYOY
Light (Under 25): 96
1st Impressions: 5 WFMF, WHYY, WKXJ, WLAN, WZNY

KANDI 1116/249
Don't Think I'm Not (Columbia)
Total Stations: 71/Chart Move: Debut 37
Heavy (45+): 6 KDWB, KFMS, KHTS, KZQZ, WBTS, WWHT
Medium (25-44): 11 KCHZ, KDND, KKRZ, KRQQ, WBLI, WDRQ, WFLY, WFLZ, WIOQ, WKSE, WSNX
Light (Under 25): 54
1st Impressions: 7 KSMB, KZHT, KZZP, WBAM, WFBC, WKSZ, WQZQ

EVAN & JARON 1110/117
Crazy For This Girl (Columbia)
Total Stations: 95/Chart Move: Debut 38
Heavy (45+): 0
Medium (25-44): 8 KCHQ, KZHT, WBAM, WKQI, WKXJ, WQEN, WSTR, WYCR
Light (Under 25): 87
1st Impressions: 5 WFBC, WKSL, WLAN, WNKS, WQEN

CHART BOUND

Total Detections/Gain

EVE 6 833/70
Promise (RCA)
Total Stations: 55
Heavy (45+): 1 WABB
Medium (25-44): 6 KBKS, KXXM, KZZP, WBAM, WFBC, WSTR
Light (Under 25): 48
1st Impressions: 8 KHTO, WAEZ, WDDJ, WLKT, WNTQ, WXPY, WWSR, WZPL

'N SYNC 825/200
This I Promise You (Jive)
Total Stations: 40
Heavy (45+): 6 KCHZ, KQAR, KQKQ, WBTJ, WKSE, WKSL
Medium (25-44): 8 KHFI, KKDM, KSLZ, WBTS, WDKF, WHYI, WKSZ, WPST
Light (Under 25): 26
1st Impressions: 13 KDND, KKDM, KQKQ, KSMB, WBHT, WDKF, WFMF, WGTZ, WHOT, WLDI, WRHT, WXLK, WXXL

FAITH HILL 812/258
The Way You Love Me (Warner Bros.)
Total Stations: 92
Heavy (45+): 0
Medium (25-44): 3 KQKQ, WAEB, WFBC
Light (Under 25): 89
1st Impressions: 11 KKRD, KKRZ, KSLZ, KZZP, WYV, WHOT, WLKT, WNOK, WWSR, WXXL, WZNY

RUFF ENDZ 812/216
No More (Epic)
Total Stations: 66
Heavy (45+): 2 KFMS, KKRZ
Medium (25-44): 8 KBKS, KDWB, KHTS, KRQQ, WBTS, WFLZ, WKSE, WWHT
Light (Under 25): 56
1st Impressions: 9 KDND, KMG, KZZU, WBLI, WDKF, WFMF, WKSZ, WNCI, WXPY

I5 732/42
Distracted (Giant/Reprise)
Total Stations: 58
Heavy (45+): 0
Medium (25-44): 6 KSMB, WAEZ, WBDR, WDDJ, WKFS, WWSR
Light (Under 25): 52

KID ROCK 631/65
Wasting Time (Top Dog/Lava/Atlantic)
Total Stations: 46
Heavy (45+): 1 WBAM
Medium (25-44): 4 WAEZ, WDDJ, WFBC, WWSR
Light (Under 25): 41
1st Impressions: 4 KHTT, WQZQ, WSNX, WZPL

PAPA ROACH 615/57
Last Resort (DreamWorks)
Total Stations: 44
Heavy (45+): 2 KCHQ, KXXM
Medium (25-44): 5 KRUF, WBAM, WFBC, WKIE, WMEG
Light (Under 25): 37
1st Impressions: 4 KQAR, KRUF, WCIL, WKSZ

THE CORRS 595/-3
Breathless (143/Lava/Atlantic)
Total Stations: 62
Heavy (45+): 0
Medium (25-44): 2 WBAM, WZAT
Light (Under 25): 60
1st Impressions: 3 WIOG, WXPY, WWST

MARC ANTHONY 564/189
My Baby You (Columbia)
Total Stations: 50
Heavy (45+): 1 WHTZ
Medium (25-44): 2 WBBO, WKSL
Light (Under 25): 47
1st Impressions: See 1st Impressions Box

MADISON AVENUE 515/67
Don't Call Me Baby (Vicious Grooves/C2/Columbia)
Total Stations: 54
Heavy (45+): 2 KDND, KZQZ
Medium (25-44): 7 KBFM, KHKS, KIIS, KJYO, KRBE, WFLZ, WFMF
Light (Under 25): 45
1st Impressions: 3 KRUF, WBLI, WDKF

DIDO 509/84
Here With Me (Arista)
Total Stations: 43
Heavy (45+): 0
Medium (25-44): 1 WKIE
Light (Under 25): 42
1st Impressions: 7 KFMS, KZZP, WHTZ, WHYI, WKCI, WKXJ, WWST

DR. DRE FEATURING SNOOP DOGG 491/-21
The Next Episode (Aftermath/Interscope)
Total Stations: 39
Heavy (45+): 3 KDWB, WBTS, WXSX
Medium (25-44): 2 WBHT, WWHT
Light (Under 25): 34

★ SAVAGE GARDEN 471/380
Affirmation (Columbia)
Total Stations: 72
Heavy (45+): 0
Medium (25-44): 2 WBAM, WJBQ
Light (Under 25): 70
1st Impressions: See 1st Impressions Box

★ ENRIQUE IGLESIAS 471/437
Sad Eyes (Interscope)
Total Stations: 47
Heavy (45+): 0
Medium (25-44): 2 KQKQ, WBDR
Light (Under 25): 45
1st Impressions: See 1st Impressions Box

DREAM 451/198
He Loves U Not (Bad Boy/Arista)
Total Stations: 42
Heavy (45+): 1 KHKS
Medium (25-44): 4 KHTS, KIIS, WHYI, WWHT
Light (Under 25): 37
1st Impressions: 11 KFMS, KMG, KRBD, KRQQ, KZZU, WFHN, WFLY, WKFS, WLKT, WXPY, WRHT

FRAGMA 419/82
Toca's Miracle (Grooville/Strictly Rhythm/Atlantic)
Total Stations: 63
Heavy (45+): 2 WHYI, WLDI
Medium (25-44): 3 KHTS, KIIS, WFLZ
Light (Under 25): 58
1st Impressions: 3 KRBE, WDKF, WLKT

WHEATUS 409/86
Teenage Dirtbag (Columbia)
Total Stations: 37
Heavy (45+): 0
Medium (25-44): 3 KBKS, KRUF, KZHT
Light (Under 25): 34
1st Impressions: 5 KHTS, KRUF, WJBQ, WKZL, WMEG

MYA 361/160
Case Of The Ex (Whatcha Gonna Do) (University/Interscope)
Total Stations: 45
Heavy (45+): 2 WBTS, WWHT
Medium (25-44): 1 KZQZ
Light (Under 25): 42
1st Impressions: 9 KDWB, KRQQ, WBHT, WBTJ, WFHN, WIOQ, WKCI, WXPY, WVK

TARSHA VEGA 354/4
Be Ya Self (RCA)
Total Stations: 42
Heavy (45+): 0
Medium (25-44): 0
Light (Under 25): 42
1st Impressions: 2 WKXJ, WWCK

CLEOPATRA 337/30
U Got It (Maverick/Warner Bros.)
Total Stations: 40
Heavy (45+): 0
Medium (25-44): 1 KHTS
Light (Under 25): 39
1st Impressions: 2 WFLY, WVK

SR-71 332/251
Right Now (RCA)
Total Stations: 44
Heavy (45+): 0
Medium (25-44): 1 WBAM
Light (Under 25): 43
1st Impressions: 17 KBKS, KYJO, KMG, KQKQ, KZZP, WAB, WAPE, WFBC, WFLZ, WJBQ, WKRZ, WKXJ, WNTQ, WWCK, WXXB, WXLK, WZNY

ROXETTE 320/-13
Wish I Could Fly (Edel America)
Total Stations: 34
Heavy (45+): 0
Medium (25-44): 0
Light (Under 25): 34
1st Impressions: 2 WGTZ, WKSL

SISQO 272/47
Incomplete (Dragon/Def Soul/IDJMG)
Total Stations: 34
Heavy (45+): 0
Medium (25-44): 1 WKSZ
Light (Under 25): 33
1st Impressions: 2 KFMS, WDDJ

PHISH 245/67
Heavy Things (Elektra/EEG)
Total Stations: 56
Heavy (45+): 0
Medium (25-44): 0
Light (Under 25): 56
1st Impressions: 5 KSMB, WKIE, WNTQ, WXLK, WYCR

DA BRAT FEATURING TYRESE 218/26
What'Chu Like (So So Def/Columbia)
Total Stations: 14
Heavy (45+): 2 WBTS, WXSX
Medium (25-44): 1 WKSE
Light (Under 25): 11
1st Impressions: 1 WFLZ

★ EMINEM 214/88
The Way I Am (Web/Aftermath/Interscope)
Total Stations: 37
Heavy (45+): 0
Medium (25-44): 1 WBTS
Light (Under 25): 36
1st Impressions: 5 KXOX, WDKF, WFLZ, WIOQ, WKCI

★ ROBBIE WILLIAMS 203/100
Rock DJ (Capitol)
Total Stations: 30
Heavy (45+): 0
Medium (25-44): 1 WBDR
Light (Under 25): 29
1st Impressions: 5 KHTS, WBAM, WDRQ, WFLY, WKXJ

2GETHER 191/58
The Hardest Part Of Breaking Up (Is Getting Back Your Stuff) (TVT)
Total Stations: 34
Heavy (45+): 0
Medium (25-44): 0
Light (Under 25): 34
1st Impressions: 6 KSMB, KZZP, WAEZ, WDDJ, WDJX, WKSL

★ BILLY GILMAN 180/62
One Voice (550 Music/550-Work)
Total Stations: 35
Heavy (45+): 0
Medium (25-44): 1 WQEN
Light (Under 25): 34
1st Impressions: 3 KHTO, WFHN, WXX

ALICE DEEJAY 177/10
Back In My Life (Republic/Universal)
Total Stations: 34
Heavy (45+): 0
Medium (25-44): 1 WBDR
Light (Under 25): 33
1st Impressions: 3 KZZU, WAYV, WIOG

★ DESTINY'S CHILD 175/71
Independent Women Part I (Columbia)
Total Stations: 17
Heavy (45+): 0
Medium (25-44): 3 KHTS, WBLI, WBTS
Light (Under 25): 14
1st Impressions: 4 KBKS, WDKF, WFLZ, WXPY

★ MEST 128/111
What's The Dillio? (Maverick)
Total Stations: 20
Heavy (45+): 0
Medium (25-44): 1 WMEG
Light (Under 25): 19
1st Impressions: 6 KCHQ, WBAM, WLKT, WMEG, WPRO, WZYP

★ DEXTER FREEBISH 112/85
Leaving Town (Capitol)
Total Stations: 15
Heavy (45+): 0
Medium (25-44): 0
Light (Under 25): 15
1st Impressions: 5 KJYO, WFBC, WNKS, WRHT, WZYP

AIRPOWER

Total Detections/Gain

PINK 3446/712
Most Girls (LaFace/Arista)
Total Stations: 119/Chart Move: 21-19
Heavy (45+ detections): 23 KHFI, KHTS, KHHT, KJYO, KMG, KKRZ, KQKQ, KRQQ, KRUF, KSLZ, KXXM, KZQZ, WBHT, WBLI, WBTS, WFLY, WFLZ, WHYI, WIOQ, WKCI, WKSE, WKSX, WWHT
Medium (25-44): 43 KBKS, KCHZ, KDND, KDWB, KFMS, KRBD, KQAR, KRBE, KSMB, KZZU, WAEZ, WBAM, WCIL, WDDJ, WDX, WDKF, WDRQ, WFBC, WFHN, WFMF, WHOT, WIOG, WJJS, WKXJ, WLDI, WLKT, WNKS, WNNK, WPST, WXPY, WQEN, WRVW, WSNX, WVK, WWSR, WWST, WZZZ, WXSX, WXXL, WXXX, WXYV, WYCR, WYOY
Light (Under 25): 53
1st Impressions: 8 WBFA, WJBQ, WKIE, WKZL, WNCI, WPRO, WRVQ, WSSX

AIRPLAY LEADER
(FIRST STATION TO 150 PLAYS)
WBTS • Atlanta, GA
PD: Brion Scott
Date: 07/16/00



AIRPOWER BOUND

Total Detections/Gain

CREED 3369/819
With Arms Wide Open (Wind-up)
Total Stations: 107/Chart Move: 25-21
Heavy (45+): 18 KBKS, KJYO, KKDM, KQAR, KSMB, KUMX, KXXM, WBBO, WDCG, WFBC, WIOG, WIOQ, WKSX, WKRO, WPST, WSSX, WYOY, WZPL
Medium (25-44): 47 KCHQ, KDND, KDWB, KHFI, KHTO, KMG, KMXV, KQKQ, KRUF, KSLZ, KZHT, KZZP, WAEZ, WAPE, WBAM, WBFA, WCIL, WDDJ, WDJX, WDKF, WFLY, WFMF, WHYY, WHOT, WIXX, WJJS, WKCI, WKIE, WKSZ, WKXJ, WKZL, WLDI, WLKT, WNCI, WNOK, WNTQ, WXPY, WQEN, WRVW, WSTR, WVK, WWSR, WWCK, WWST, WXXL, WZAT, WZNY
Light (Under 25): 42
1st Impressions: 11 KFMS, KRUF, WBTJ, WDKF, WKSE, WMEG, WPRO, WSNX, WSSX, WWHT, WXSX

BON JOVI 2945/255
It's My Life (Island/IDJMG)
Total Stations: 112/Chart Move: 22-23
Heavy (45+): 19 KHTO, KXOX, KQKQ, WABB, WBAM, WBFA, WBZZ, WGTZ, WIOG, WJBO, WKCI, WKRZ, WKSL, WNKS, WNOK, WPST, WSTW, WWCK, WZPL
Medium (25-44): 40 KCHQ, KJYO, KKRD, KQAR, KSMB, KZHT, KZZP, WAEZ, WAPE, WAYV, WBBO, WBDR, WBLI, WCIL, WDCG, WFLY, WHOT, WHTZ, WHYI, WIXX, WJJS, WKIE, WKSZ, WKXJ, WLAN, WMEG, WNTQ, WPRO, WQZQ, WRHT, WRVW, WSTR, WWST, WVK, WXLK, WYCR, WYOY, WZAT, WZNY, WZYP
Light (Under 25): 53
1st Impressions: 1 KBKS

VERTICAL HORIZON 2830/324
You're A God (RCA)
Total Stations: 115/Chart Move: 26-24
Heavy (45+): 6 KHFI, KXOX, KZZP, WABB, WKCI, WKFS
Medium (25-44): 56 KBKS, KCHQ, KDND, KJYO, KKDM, KKRZ, KQAR, KQKQ, KSMB, KXXM, KZHT, WAEZ, WAEB, WAPE, WBAM, WBBO, WBDR, WBFA, WBZZ, WCIL, WDCG, WDDJ, WFBC, WFHN, WFLY, WGTZ, WHYY, WIOG, WJBQ, WKIE, WKSL, WKSZ, WKXJ, WLAN, WLKT, WNKS, WNNK, WNOK, WPRO, WPST, WRVW, WSSX, WSTR, WSTW, WVK, WWSR, WWST, WXXB, WXLK, WXXX, WYCR, WYOY, WZAT, WZNY, WZPL, WZYP
Light (Under 25): 53
1st Impressions: 3 KQAR, KRQQ, KZZU

BABA MEN 2684/33
Who Let The Dogs Out (S-Curve/Sheridan Square/Artemis)
Total Stations: 117/Chart Move: 24-25
Heavy (45+): 8 KHTT, KJYO, KXOX, KQAR, WBHT, WKSZ, WQZQ, WYOY
Medium (25-44): 42 KBKS, KDND, KDWB, KFMS, KHTO, KHTS, KIIS, KKRZ, KRBE, KSMB, KZHT, KZZU, WAPE, WBBO, WBDR, WBLI, WBTS, WBZZ, WCIL, WDDJ, WFBC, WFLY, WFLZ, WIXX, WJJS, WKSX, WKSZ, WKXJ, WKZL, WLKT, WNNK, WPRO, WPST, WSNX, WSSX, WSTW, WVK, WWSR, WWST, WXXB, WXYV
Light (Under 25): 67
1st Impressions: 2 WIOQ, WNCI

THIRD EYE BLIND 2075/44
Deep Inside Of You (Elektra/EEG)
Total Stations: 110/Chart Move: 28-28
Heavy (45+): 1 KXOX
Medium (25-44): 33 KCHQ, KHTO, KQKQ, KSMB, KZQZ, WABB, WAYV, WBAM, WBDR, WBFA, WBZZ, WCIL, WDCG, WDJX, WFBC, WHYY, WIOG, WJBQ, WKCI, WKIE, WKRO, WNKS, WNTQ, WQEN, WRVW, WSTW, WWST, WXSX, WXLK, WXSX, WYCR, WZAT, WZYP
Light (Under 25): 76
1st Impressions: 1 KFMS

SAMANTHA MUMBA 1819/458
Gotta Tell You (Wild Card/Interscope)
Total Stations: 196/Chart Move: 31-29
Heavy (45+): 3 KXOX, KSLZ, WSNX
Medium (25-44): 20 KQKQ, KSMB, KZHT, KZQZ, KZZU, WAEZ, WBDR, WBTJ, WDDJ, WDKF, WFHN, WFLZ, WJJS, WLKT, WQEN, WWSR, WWHT, WZZZ, WXXL, WYCR
Light (Under 25): 83
1st Impressions: 15 KBFM, KBKS, KJYO, WABB, WDJX, WDRQ, WGTZ, WHTZ, WKCI, WKSL, WKZL, WLAN, WLDI, WQEN, WYOY

FASTBALL 1666/233
You're An Ocean (Hollywood)
Total Stations: 108/Chart Move: 29-30
Heavy (45+): 0
Medium (25-44): 24 KCHQ, KDND, KHFI, KHTO, KQAR, WABB, WAEZ, WAEB, WBAM, WBZZ, WCIL, WDCG, WDDJ, WDJX, WFBC, WKIE, WNKS, WNOK, WSTR, WVK, WWSR, WWST, WZZZ, WXSX
Light (Under 25): 84
1st Impressions: 4 WFHN, WLDI, WNCI, WXXB

DEBELAH MORGAN 1521/184
Dance With Me (The DAS Label/Atlantic)
Total Stations: 111/Chart Move: 33-31
Heavy (45+): 1 KZZP
Medium (25-44): 23 KCHZ, KFMS, KHKS, KJYO, KKDM, KKRZ, KXOX, KZZL, WBDR, WFHN, WFLY, WFLZ, WKFZ, WKSX, WKSZ, WPRO, WQEN, WQZQ, WSNX, WWHT, WXSX, WXYV, WYCR
Light (Under 25): 87
1st Impressions: 10 KBFM, KXOX, WAPE, WBLI, WDKF, WIOQ, WKCI, WKSL, WVK, WXXB

JANET 5928/279

Doesn't Really Matter (Def Jam/Def Soul/IDJMG)

Table with columns: Station, ID, LW, ZW, ID, and data for Janet's chart.

KANDI 1116/249

Don't Think I'm Not (Columbia)

Table with columns: Station, ID, LW, ZW, ID, and data for Kandi's chart.

KID ROCK 631/65

Wasting Time (Top Dog/Lava/Atlantic)

Table with columns: Station, ID, LW, ZW, ID, and data for Kid Rock's chart.

MADONNA 5595/396

Music (Maverick/Cherry Bros.)

Table with columns: Station, ID, LW, ZW, ID, and data for Madonna's chart.

DEBELAH MORGAN 1521/184

Dance With Me (The DAS Label/Atlantic)

Table with columns: Station, ID, LW, ZW, ID, and data for Debrah Morgan's chart.

SAMANTHA MUMBA 1819/458

Gotta Tell You (Wild Card/Interscope)

Table with columns: Station, ID, LW, ZW, ID, and data for Samantha Mumba's chart.

'N SYNC 825/200

This I Promise You (Jive)

Table with columns: Station, ID, LW, ZW, ID, and data for 'N Sync's chart.

NELLY 3475/367

(Hot S**t) Country Grammar (Fo' Reel/Universal)

Table with columns: Station, ID, LW, ZW, ID, and data for Nelly's chart.

NO AUTHORITY 1336/92

Can I Get Your Number (MJJ/Maverick)

Table with columns: Station, ID, LW, ZW, ID, and data for No Authority's chart.

PAPA ROACH 615/57

Last Resort (DreamWorks)

Table with columns: Station, ID, LW, ZW, ID, and data for Papa Roach's chart.

PINK 3446/712

Most Girls (LaFace/Arista)

Table with columns: Station, ID, LW, ZW, ID, and data for Pink's chart.

RUFF ENDZ 812/216

No More (Epic)

Table with columns: Station, ID, LW, ZW, ID, and data for Ruff Endz's chart.

SOULDECISION FEATURING THRUST 3974/239

Faded (MCA)

Table with columns: Station, ID, LW, ZW, ID, and data for SoulDecision's chart.

THIRD EYE BLIND 2075/44

Deep Inside Of You (Elektra/EEG)

Table with columns: Station, ID, LW, ZW, ID, and data for Third Eye Blind's chart.

VERTICAL HORIZON 2830/324

You're A God (RCA)

Table with columns: Station, ID, LW, ZW, ID, and data for Vertical Horizon's chart.

Compiled from a national sample of data supplied by Broadcast Data Systems. In Top 40 Airplay Monitor, 41 rhythmic top 40 stations are electronically monitored 24 hours a day, 7 days a week. © 2000 Billboard/BPI Communications.

THIS WEEK	LAST WEEK	WKS. ON CHART	RHYTHMIC TOP 40 AIRPLAY		DETECTIONS		
			TITLE/IMPRINT/PROMOTION LABEL	ARTIST	TW	LW	
			★★★ No. 1 ★★★				
1	1	19	(HOT S**T) COUNTRY GRAMMAR	FO REEL/UNIVERSAL	7 weeks at No. 1	NELLY	2460 2443
2	3	12	MOST GIRLS	LAFACE/ARISTA		PINK	1983 1951
3	2	14	DOESN'T REALLY MATTER	DEF JAM/DEF SOUL/IDJMG		JANET	1867 2016
4	5	11	DON'T THINK I'M NOT	COLUMBIA		KANDI	1553 1551
5	4	18	THE NEXT EPISODE	AFTERMATH/INTERSCOPE		DR. DRE FEATURING SNOOP DOGG	1512 1645
6	7	7	CASE OF THE EX (WHATCHA GONNA DO)	UNIVERSITY/INTERSCOPE		MYA	1508 1402
7	6	11	NO MORE	EPIC		RUFF ENDZ	1445 1433
8	8	8	COME ON OVER BABY (ALL I WANT IS YOU)	RCA		CHRISTINA AGUILERA	1405 1389
9	14	4	THE WAY I AM	WEB/AFTERMATH/INTERSCOPE		EMINEM	1335 1114
10	12	5	MUSIC	MAVERICK/WARNER BROS.		MADONNA	1224 1171
11	13	26	JUMPIN', JUMPIN'	COLUMBIA		DESTINY'S CHILD	1131 1166
12	9	21	BIG PIMPIN'	ROC-A-FELLA/DEF JAM/IDJMG		JAY-Z FEATURING UGK	1123 1295
13	10	18	WIFEY	ARISTA		NEXT	1111 1280
14	11	17	WHATCHU LIKE	SO SO DEF/COLUMBIA		DA BRAT FEATURING TYRESE	1067 1235
15	16	7	LUCKY	JIVE		BRITNEY SPEARS	996 1056
16	15	32	I WANNA KNOW	JIVE		JOE	994 1077
17	17	10	INCOMPLETE	DRAGON/DEF SOUL/IDJMG		SISQO	946 971
18	18	27	TRY AGAIN	BLACKGROUND/VIRGIN		AALIYAH	935 937
			★★ AIRPOWER ★★				
19	19	5	GIVE ME JUST ONE NIGHT (UNA NOCHE)	UNIVERSAL		98 DEGREES	859 833
20	21	13	LET'S GET MARRIED	SO SO DEF/COLUMBIA		JAGGED EDGE	755 775
21	22	7	THE LIGHT	MCA		COMMON	740 737
22	20	18	IT'S GONNA BE ME	JIVE		'N SYNC	739 822
23	24	8	DANCE WITH ME	THE DAS LABEL/ATLANTIC		DEBELAH MORGAN	712 698
24	25	6	CALLIN' ME	WORLDWIDE/PRIORITY		LIL' ZANE FEATURING 112	676 640
25	38	2	BOUNCE WITH ME	SO SO DEF/COLUMBIA		LIL BOW WOW FEATURING XSCAPE	633 409
26	36	2	SHAKE YA ASS	JIVE		MYSTIKAL	632 433
27	31	5	WHO LET THE DOGS OUT	S-CURVE/SHERIDAN SQUARE/ARTEMIS		BAHA MEN	601 545
28	27	5	YOU KNOW MY NAME	DOPE HOUSE/UNIVERSAL		SOUTH PARK MEXICAN	581 596
29	26	13	PUREST OF PAIN (A PURO DOLOR)	SONY DISCOS/COLUMBIA		SON BY FOUR	579 622
30	29	5	PULL OVER	SLIP-N-SLIDE/ATLANTIC		TRINA	549 572
31	30	11	DON'T CALL ME BABY	VICIOUS GROOVES/C2/COLUMBIA		MADISON AVENUE	541 566
32	32	12	SEPARATED	MAGIC JOHNSON/MCA		AVANT	522 541
33	40	3	WHAT YOU WANT	RUFF RYDERS/DEF JAM/IDJMG		DMX FEATURING SISQO	500 401
			★ GREATEST GAINER/BEST 1ST IMPRESSION ★				
34	NEW		INDEPENDANT WOMEN PART I	COLUMBIA		DESTINY'S CHILD	491 199
35	28	11	I THINK I'M IN LOVE WITH YOU	COLUMBIA		JESSICA SIMPSON	478 574
36	NEW		JUST BE A MAN ABOUT IT	LAFACE/ARISTA		TONI BRAXTON	399 396
37	NEW		HOW MANY LICKS	QUEEN BEE/UNDEAS/ATLANTIC		LIL' KIM FEATURING SISQO	399 295
38	39	2	GOTTA TELL YOU	WILD CARD/INTERSCOPE		SAMANTHA MUMBA	394 401
39	34	20	THE REAL SLIM SHADY	WEB/AFTERMATH/INTERSCOPE		EMINEM	382 456
40	RE-ENTRY		WHATEVER	VIRGIN		IDEAL FEATURING LIL' MO	362 387

Songs ranked by number of detections. ○ Songs showing an increase in detections over the previous week, regardless of chart movement. A song that has been on the chart for more than 20 weeks will generally not receive a bullet, even if it registers an increase in detections. Airpower awarded to songs appearing in the top 20 on both the Airplay and Audience charts for the first time with increases in both detections and audience. Greatest Gainer awarded to the song with the largest increase in detections. Best 1st Impression awarded to the song registering six or more detections at the most stations for the first time this week. A song with a gain in detections over the previous week is placed first if tied with a song with a decline over the same period. When tied songs are each gaining detections or each losing detections, the song being played on more stations is placed first. Songs below the top 20 become recurrences and are removed from the chart after 26 weeks.

GREATEST GAINERS RHYTHMIC TOP 40

INCREASE IN DETECTIONS

DESTINY'S CHILD • Independent Women Part I (COLUMBIA)	+292
KRBV +30, KDGS +27, KIKI +23, KSFM +23, WHHH +22, KTFM +21, KPTY +20, WXIS +19, KDON +19, KQKS +18	
LIL BOW WOW FEATURING XSCAPE • Bounce With Me (SO SO DEF/COLUMBIA)	+224
WXIS +38, KXJM +27, KQKS +27, KISV +25, KSFM +22, KYLZ +19, KTFM +15, KHTE +13, KBTE +13, KZFM +13	
EMINEM • The Way I Am (WEB/AFTERMATH/INTERSCOPE)	+221
KHTE +32, KYLZ +31, KKFR +21, KKSS +19, WBBM +19, KDGS +16, KQKS +16, KUBE +15, WPYO +13, KXME +13	
MYSTIKAL • Shake Ya Ass (JIVE)	+199
KHTE +28, KQKS +27, KYLZ +20, WLLD +16, KBTE +14, KBOS +12, KSEQ +11, KLUC +11, KTFM +11, XHTZ +9	
CHANGING FACES • That Other Woman (ATLANTIC)	+151
KQKS +17, KHTE +15, KQBT +12, KLUC +11, KZFM +10, KOHT +10, KGGI +9, KIKI +7, WDBT +7, KPRR +7	

THIS WEEK	LAST WEEK	WKS. ON CHART	RHYTHMIC TOP 40 AUDIENCE		AUDIENCE (millions)		
			TITLE/IMPRINT/PROMOTION LABEL	ARTIST	TW	LW	
			★★★ No. 1 ★★★				
1	1	17	(HOT S**T) COUNTRY GRAMMAR	FO REEL/UNIVERSAL	7 weeks at No. 1	NELLY	22.137 22.561
2	2	13	MOST GIRLS	LAFACE/ARISTA		PINK	20.310 19.944
3	3	14	DOESN'T REALLY MATTER	DEF JAM/DEF SOUL/IDJMG		JANET	18.706 19.599
4	4	18	THE NEXT EPISODE	AFTERMATH/INTERSCOPE		DR. DRE FEATURING SNOOP DOGG	15.778 16.246
5	8	7	CASE OF THE EX (WHATCHA GONNA DO)	UNIVERSITY/INTERSCOPE		MYA	14.918 13.524
6	5	11	DON'T THINK I'M NOT	COLUMBIA		KANDI	14.533 14.290
7	6	26	JUMPIN', JUMPIN'	COLUMBIA		DESTINY'S CHILD	14.081 14.061
8	9	6	MUSIC	MAVERICK/WARNER BROS.		MADONNA	13.692 13.501
9	15	4	THE WAY I AM	WEB/AFTERMATH/INTERSCOPE		EMINEM	12.251 10.378
10	7	30	I WANNA KNOW	JIVE		JOE	12.248 13.979
11	11	9	COME ON OVER BABY (ALL I WANT IS YOU)	RCA		CHRISTINA AGUILERA	12.098 12.590
12	10	17	WHATCHU LIKE	SO SO DEF/COLUMBIA		DA BRAT FEATURING TYRESE	11.112 13.040
13	12	22	BIG PIMPIN'	ROC-A-FELLA/DEF JAM/IDJMG		JAY-Z FEATURING UGK	10.905 11.474
14	14	10	NO MORE	EPIC		RUFF ENDZ	10.585 10.433
15	13	8	LUCKY	JIVE		BRITNEY SPEARS	10.240 11.098
16	17	27	TRY AGAIN	BLACKGROUND/VIRGIN		AALIYAH	9.962 10.171
17	21	5	GIVE ME JUST ONE NIGHT (UNA NOCHE)	UNIVERSAL		98 DEGREES	9.793 7.841
18	16	18	WIFEY	ARISTA		NEXT	9.056 10.188
19	19	14	PUREST OF PAIN (A PURO DOLOR)	SONY DISCOS/COLUMBIA		SON BY FOUR	8.304 8.878
20	20	22	IT'S GONNA BE ME	JIVE		'N SYNC	7.989 8.098
21	24	11	LET'S GET MARRIED	SO SO DEF/COLUMBIA		JAGGED EDGE	7.113 7.024
22	25	6	THE LIGHT	MCA		COMMON	6.541 6.458
23	NEW		INDEPENDENT WOMEN PART I	COLUMBIA		DESTINY'S CHILD	6.485 3.335
24	22	5	INCOMPLETE	DRAGON/DEF SOUL/IDJMG		SISQO	6.175 7.599
25	26	4	WHO LET THE DOGS OUT	S-CURVE/SHERIDAN SQUARE/ARTEMIS		BAHA MEN	5.928 5.941
26	23	11	STAN	WEB/AFTERMATH/INTERSCOPE		EMINEM FEATURING DIDO	5.651 7.380
27	34	3	HOW MANY LICKS	QUEEN BEE/UNDEAS/ATLANTIC		LIL' KIM FEATURING SISQO	5.591 4.406
28	31	7	DANCE WITH ME	THE DAS LABEL/ATLANTIC		DEBELAH MORGAN	5.584 4.852
29	35	13	DON'T CALL ME BABY	VICIOUS GROOVES/C2/COLUMBIA		MADISON AVENUE	5.285 4.311
30	27	6	PULL OVER	SLIP-N-SLIDE/ATLANTIC		TRINA	5.134 5.600
31	NEW		SHAKE YA ASS	JIVE		MYSTIKAL	4.934 3.456
32	NEW		WHAT YOU WANT	RUFF RYDERS/DEF JAM/IDJMG		DMX FEATURING SISQO	4.827 3.083
33	NEW		BOUNCE WITH ME	SO SO DEF/COLUMBIA		LIL BOW WOW FEATURING XSCAPE	4.794 3.414
34	28	6	KERNKRAFT 400	RADIKAL		ZOMBIE NATION	4.715 5.559
35	39	2	CALLIN' ME	WORLDWIDE/PRIORITY		LIL' ZANE FEATURING 112	4.364 3.580
36	30	10	MY BABY YOU	COLUMBIA		MARC ANTHONY	4.266 4.956
37	40	16	COULD I HAVE THIS KISS FOREVER	ARISTA/INTERSCOPE		WHITNEY HOUSTON & ENRIQUE IGLESIAS	4.186 3.527
38	33	13	WHATEVER	VIRGIN		IDEAL FEATURING LIL' MO	4.002 4.471
39	NEW		E.I.	FO REEL/UNIVERSAL		NELLY	3.776 2.692
40	NEW		TOCA'S MIRACLE	GROOVILICIOUS/STRICTLY RHYTHM/ATLANTIC		FRAGMA	3.735 3.009

Songs ranked by number of audience, computed by cross-referencing exact times of airplay with Arbitron listener data. ○ Songs showing an increase in audience over the previous week, regardless of chart movement. A song that has been on the chart for more than 20 weeks will generally not receive a bullet, even if it registers an increase in audience. A song with a gain in audience over the previous week is placed first if tied with a song with a decline over the same period. When tied songs are each gaining in audience or each losing in audience, the song being played on more stations is placed first. Songs become recurrences and are removed from this chart in conjunction with the Rhythmic Top 40 Airplay chart.

Monitor RECURRENTS RHYTHMIC TOP 40

RANK	TITLE	ARTIST (IMPRINT/PROMOTION LABEL)	DETECTIONS	
			TW	LW
9	MARIA MARIA	SANTANA FEATURING THE PRODUCT G&B (ARISTA)	278	289
10	808	BLAQUE (TRACK MASTERS/COLUMBIA)	270	301
11	GET IT ON TONITE	MONTELL JORDAN (DEF SOUL/IDJMG)	260	320
12	BYE BYE BYE	'N SYNC (JIVE)	253	279
13	BACK AT ONE	BRIAN MCKNIGHT (MOTOWN)	249	260
14	FORGOT ABOUT DRE	DR. DRE FEATURING EMINEM (AFTERMATH/INTERSCOPE)	247	274
15	CAN I GET A...	JAY-Z FEATURING AMIL (OF MAJOR COINZ) & JA (DEF JAM/IDJMG)	240	248
16	GOT YOUR MONEY	OL' DIRTY BASTARD FEATURING KELIS (ELEKTRA/VEG)	237	206
17	WHAT A GIRL WANTS	CHRISTINA AGUILERA (RCA)	230	245
18	IT FEELS SO GOOD	SONIQUE (FARMCLUB.COM/REPUBLIC/UNIVERSAL)	226	215
19	TOO CLOSE	NEXT (ARISTA)	219	209
20	NO SCRUBS	TLC (LAFACE/ARISTA)	193	212

Recurrents are titles that have appeared on the Rhythmic Top 40 Airplay chart for 26 weeks and have dropped below the top 20.

Ja Rule

Between Me and You
(featuring Christina Milian)

KXJM add!
WHHH add! **KIKI add!**
KOHT add! **WXIS add!**
KWWV add! **WRVZ add!**
KZFM add!

Debut Monitor Crossover (29) +300!

Debut Monitor Mainstream R&B (36) +247!

Already #1 Phones/KMEL 50x

#2 Phones/KYLD 44x

#4 Phones/KBXX 33x

Top 6 Phones — KPWR 51x KCAQ 23x Z90 41x

& Top 10 Phones — 92Q 27x KOHT 16x WJFX 13x WCKZ 62x

ALREADY GREAT ROTATION AT

WJMH 56x WJBT 33x KSFM 31x KBMB 31x KCAQ 28x

WLLD 25x HOT 97 20x KKFR 13x WJMN 11x

NEW AIRPLAY AT

KXHT 11x WPGC KUBE KBTE KZFM & more...

AUDIENCE OVER 17 MILLION...

OVER 1025 COMBINED DETECTIONS...

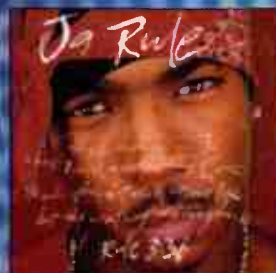

**In Stores
October 10th**



© 2001 The Island Def Jam Music Group

www.murderinrecords.com www.defjam.com

Songs ranked by number of detections. Playlists are listed in order of TSA weekly cumc, beginning with the highest-cumc station. Cumc are updated twice yearly following the release of the spring and fall Arbitron surveys. The number of stations shown each week varies depending upon space.
1st Impressions (1I) denotes songs with 6 or more detections at station for first time this week.

WKTU New York
PD: Frankie Blue
APD/Research: Jeff Z
MD: Geronomo
AMFM 201-420-3700



Table with 2 columns: Rank and Song/Artist. Top songs include Janet Doesn't Really Matter, Destiny's Child Jumpin, Jumpin, and Son By Four A Puro Dolor/Purest Pain.

WBBM Chicago
PD: Todd Cavanah
APD: Erik Bradley
MD: Erik Bradley
Infinity 312-944-6000



Table with 2 columns: Rank and Song/Artist. Top songs include Mya Case Of The Ex, Pink Most Girls, and Dr. Dre Feat. Snoop Dogg The Next Episode.

WJMN Boston
PD: Cadillac Jack
APD: Dennis O'Heron
MD: Michele Williams
AMFM 781-663-2500



Table with 2 columns: Rank and Song/Artist. Top songs include Lil' Kim How Many Licks, Nelly (Hot S***) Country Grammar, and Mya Case Of The Ex.

KYLD San Francisco
Dir./Pgmg: Michael Martin
MD: "Jazzy" Jim Archer
AMFM 415-356-0949



Table with 2 columns: Rank and Song/Artist. Top songs include Mya Case Of The Ex, Pink Most Girls, and Nelly (Hot S***) Country Grammar.

WPOW Miami
PD: Kid Curry
APD: Tony The Tiger
MD: Eddie Mix
Beasley 305-653-6796



Table with 2 columns: Rank and Song/Artist. Top songs include Trina Pull Over, Beanie Man Feat. Mya Girls Dem Sugar, and Common The Light.

KUBE Seattle
OM: Shellee Hart
PD: Eric Powers
MD: Julie Pilot
Ackerley 206-285-2295



Table with 2 columns: Rank and Song/Artist. Top songs include Lil' Kim How Many Licks, Ruff Endz No More, and Next Wiley.

KRBV Dallas
Interim PD: Mark St. John
Infinity 214-630-3011



Table with 2 columns: Rank and Song/Artist. Top songs include Britney Spears Lucky, Pink Most Girls, and N Sync It's Gonna Be Me.

KGGI Riverside
PD: Jesse Duran
MD: Gina D
AMFM 909-684-1991



Table with 2 columns: Rank and Song/Artist. Top songs include Nelly (Hot S***) Country Grammar, Madonna Music, and Ruff Endz No More.

KSFM Sacramento
PD: Bob West
APD/MD: Makeisha Russ
Infinity 916-920-1025



Table with 2 columns: Rank and Song/Artist. Top songs include Next Wiley, Dr. Dre Feat. Snoop Dogg The Next Episode, and Lil' Kim How Many Licks.

KTFM San Antonio
PD: Cliff Tredway
APD/MD: Steve Chavez
Waterman 210-599-5500



Table with 2 columns: Rank and Song/Artist. Top songs include Jagged Edge Let's Get Married, Madonna Music, and Miss Jane I'm A Fine Day.

KQKS Denver
PD: Cat Collins
APD/MD: John E. Kage
Jefferson-Pilot 303-321-0950



Table with 2 columns: Rank and Song/Artist. Top songs include Mya Case Of The Ex, Kandi Don't Think I'm Not, and Nelly (Hot S***) Country Grammar.

WLLD Tampa
PD/MD: Orlando
Infinity 813-221-2925



Table with 2 columns: Rank and Song/Artist. Top songs include Ludacris What's Your Fantasy, Nelly (Hot S***) Country Grammar, and Trina Pull Over.

KKFR Phoenix
PD: Bruce S. James
APD/MD: Charlie Huerto
Emmis 602-258-6161



Table with 2 columns: Rank and Song/Artist. Top songs include Nelly (Hot S***) Country Grammar, N.W.A. Chin Check, and Dr. Dre Xxolove.

XHTZ San Diego
OM/PD: Lisa Vazquez
MD: Dale Soliven
Califormula 619-575-9090



Table with 2 columns: Rank and Song/Artist. Top songs include Sisco Incomplete, Common The Light, and Ruff Endz No More.

WNVZ Norfolk
PD: Don London
APD/MD: Jay West
Entercom 757-497-2000



Table with 2 columns: Rank and Song/Artist. Top songs include Nelly (Hot S***) Country Grammar, Da Brat Feat. Tyrese What'chu Like, and Dr. Dre Feat. Snoop Dogg The Next Episode.

KXJM Portland, OR
PD: Mark Adams
MD: Pretty Boy Dontay
Rose City 503-243-7595



Table with 2 columns: Rank and Song/Artist. Top songs include Def Squad Feat. DJ Quik & Xz Focus, Dr. Dre F**k You, and Common The Light.

KLUC Las Vegas
PD: Cat Thomas
MD: J.B. King
Infinity 702-364-8400



Table with 2 columns: Rank and Song/Artist. Top songs include Madonna Music, Next Wiley, and Nelly (Hot S***) Country Grammar.

KPRR El Paso
OM: John Candelana
PD: Victor Starr
Clear Channel 915-566-9301



Table with 2 columns: Rank and Song/Artist. Top songs include Madonna Music, Pink Most Girls, and Janet Doesn't Really Matter.

AIRPLAY Monitor POWER PLAYLISTS

RHYTHMIC TOP 40 FOR WEEK ENDING SEPTEMBER 3, 2000

1st Impressions (FI) denotes songs with 6 or more detections at station for first time this week.

WEZB New Orleans
OM/PD: Jeff Scott
APD/MD: Stacy Brady
Entercom 504-834-9587

B97.1

	TW	LW
1 Nelly (Hot S***) Country Grammar	74	73
2 Big Tymers Get Your Roll On	72	70
3 Destiny's Child Jumpin' Jumpin'	72	74
4 504 Boyz Wobble Wobble	71	68
5 Jay-Z Feat. Ugly Big Pimpin'	59	48
6 Jessica Simpson I Think I'm In Love Wit'	57	69
7 Christina Aguilera Come On Over Baby (I Admit It)	55	44
8 Britney Spears Lucky	53	61
9 Janet Doesn't Really Matter	49	39
10 Westlife Swear It Again	48	45
11 Juvenile Feat. Mannie Fresh I Got That Boom Boom	46	18
12 B2K Back Here	46	47
13 Brian McKnight G. 8, 12	46	47
14 Pink Most Girls	45	32
15 DMX Party Up	45	44
16 Joe I Wanna Know	39	37
17 Mandy Moore I Wanna Be With You	39	46
18 Hot Boys I Need A Hot Girl	35	34
19 Big Tymers #1 Stunna	34	34
20 Aaliyah Try Again	34	35
21 'N Sync This I Promise You	33	24
22 98 Degrees Give Me Just One Night	32	29
23 Pink There You Go	32	31
24 'N Sync It's Gonna Be Me	30	45
25 Sammie Crazy Things I Do	29	29
26 'N Sync Bye Bye Bye	28	28
27 Marc Anthony I Need To Know	28	27
28 Christina Aguilera I Turn To You (Por Si)	25	27
29 Dream He Loves You Not	23	4
30 Baha Men Who Let The Dogs Out	22	21
31 Juvenile Back That Thang Up	21	29
32 Robyn Show Me Love	17	15
33 Backstreet Boys Show Me The Meaning Of	17	15
34 Debrah Morgan Dance With Me	17	16
35 Sugar Ray Fly	16	14
36 Will Smith Miami	16	15
37 Backstreet Boys All I Have To Give	16	16
38 Madonna Music	16	33
39 Cash Money Millionaires Baller Blockin'	15	13
40 Cher Believe	15	14
FI Dream He Loves You Not	23	4
FI DMX Feat. Sisqo What You Want	10	0
FI Trina Pull Over	9	5

KBOS Fresno
PD: E. Curtis Johnson
MD: Travis X. Loughran
AMFM 559-243-4300

B95

	TW	LW
1 Da Brat Feat. Tyrese What chu Like	62	59
2 Nelly (Hot S***) Country Grammar	60	59
3 Jagged Edge Let's Get Married	60	64
4 Mya Case Of The Ex	56	45
5 Janet Doesn't Really Matter	56	50
6 Next Wife	55	53
7 Common The Light	53	49
8 Ruff Endz No More	51	45
9 Lil' Zane Feat. 112 Callin' Me	46	34
10 Erykah Badu Bag Lady	45	28
11 Avant Separated	44	44
12 Ideal Feat. Lil' Mo Whatever	43	40
13 Eminem The Way I Am	43	28
14 Kandi Don't Think I'm Not	40	40
15 Pink Most Girls	40	41
16 504 Boyz Wobble Wobble	39	34
17 Dr. Dre Feat. Snoop Dogg The Next Episode	35	66
18 Mya Feat. JadaKiss Best Of Me	34	35
19 Def Squad Feat. DJ Quik & Kz Focus	34	38
20 Lil' Kim How Many Licks	31	27
21 Jay-Z Hey Papi	31	26
22 Mystikal Shake Ya Ass	29	17
23 Joy Enriquez Tell Me How You Feel	28	3
24 Black Eyed Peas Weekends	27	19
25 Kurupt Feat. Ozzy Who Ride Wit' Us	26	20
26 C-Lo Nah Nah	23	24
27 Caz Pop Pop	22	21
28 Aaliyah Try Again	22	21
29 Nelly I	21	7
30 Sisqo Incomplete	21	11
31 LL Cool J Imagine That	20	22
32 Aaliyah I Don't Wanna	18	14
33 Joe I Wanna Know	18	12
34 Lauryn Hill & Bob Marley Turn Your Ligh	17	13
35 O'Jays Dirty Bastard Got Your Money	16	16
36 Santana Feat. The Product G&B Maria Mana	16	16
37 Juvenile Back That Thang Up	16	16
38 Changing Faces That Other Woman	16	18
39 Blaque Bring It All To Me	15	13
40 Sole 4.5.6	14	16
FI Joy Enriquez Tell Me How You Feel	28	3
FI Lil' Bow Wow Bounce With Me	9	0
FI Cypress Hill Highlife	6	0

WVWX Providence
VP/Pgm: Jerry McKenna
MD: Bradley Ryan
AAA 401-723-1063

HOT 106.3

	TW	LW
1 Nelly (Hot S***) Country Grammar	53	54
2 Zombie Nation Kerekratt 400	52	56
3 Kandi Don't Think I'm Not	50	43
4 Mya Case Of The Ex	50	56
5 Destiny's Child Jumpin' Jumpin'	48	39
6 Eminem Stan	48	46
7 Janet Doesn't Really Matter	38	45
8 Dr. Dre Feat. Snoop Dogg The Next Episode	37	54
9 Madonna Music	32	32
10 DMX Feat. Sisqo What You Want	31	33
11 Eminem The Way I Am	28	29
12 Jay-Z Hey Papi	28	29
13 Da Brat Feat. Tyrese What chu Like	28	42
14 Pink Most Girls	27	28
15 Jagged Edge Let's Get Married	26	32
16 Ruff Endz No More	25	26
17 Sisqo Incomplete	24	22
18 'N Sync It's Gonna Be Me	22	31
19 Next Wife	22	32
20 Lil' Kim How Many Licks	21	7
21 Aaliyah Try Again	21	28
22 Common The Light	20	14
23 Eve & JadaKiss Got It All	19	24
24 Mystikal Shake Ya Ass	18	11
25 Jay-Z Feat. Ugly Big Pimpin'	18	23
26 Lil' Bow Wow Bounce With Me	15	15
27 Juvenile Back That Thang Up	14	9
28 702 Where My Girls At	14	12
29 Lil' Zane Feat. 112 Callin' Me	14	15
30 Big Punisher Still Not A Player	13	11
31 Joe I Wanna Know	13	14
32 Destiny's Child Independent Women Part	13	16
33 DMX Party Up	13	22
34 Toni Braxton He Wasn't Man Enough	12	15
35 Christina Aguilera Come On Over Baby (I Admit It)	11	4
36 Toni Braxton Just Be A Man About It	11	9
37 Whitney Houston My Love Is Your Love	11	11
38 Amber Sexual (Lil' Da Di)	11	12
39 Sisqo Thong Song	11	23
40 Trina Pull Over	10	6
FI Christina Aguilera Come On Over Baby (I Admit It)	11	4
FI Black Eyed Peas Weekends	7	1
FI Big Tymers #1 Stunna	7	5

KQBT Austin
PD: Scooter B. Stevens
APD/MD: Mark McCray
Infinity 512-327-9595

B94.3

	TW	LW
1 Janet Doesn't Really Matter	63	71
2 Nelly (Hot S***) Country Grammar	59	60
3 Jay-Z Feat. Ugly Big Pimpin'	58	54
4 Destiny's Child Jumpin' Jumpin'	58	55
5 Sisqo Incomplete	57	49
6 Mya Case Of The Ex	53	39
7 Avant Separated	50	40
8 Changing Faces That Other Woman	41	29
9 Toni Braxton Just Be A Man About It	40	40
10 Lil' Zane Feat. 112 Callin' Me	40	43
11 Debrah Morgan Dance With Me	40	43
12 Da Brat Feat. Tyrese What chu Like	40	53
13 Kandi Don't Think I'm Not	39	33
14 504 Boyz Wobble Wobble	39	30
15 DMX Feat. Sisqo What You Want	38	40
16 Christina Aguilera Come On Over Baby (I Admit It)	37	38
17 Ruff Endz No More	36	38
18 Jagged Edge Let's Get Married	35	30
19 Dr. Dre Feat. Snoop Dogg The Next Episode	35	34
20 Pink Most Girls	34	32
21 Common The Light	32	35
22 Aaliyah Try Again	32	35
23 Tamia Can't Go For That	28	9
24 Mystikal Shake Ya Ass	28	31
25 South Park Mexican You Know My Name	28	27
26 Next Wife	24	35
27 Toni Estes Hot	22	0
28 3LW No More	22	0
29 Eminem The Way I Am	22	25
30 Joe I Wanna Know	15	28
31 Jessica Get Up	14	1
32 De La Soul Feat. Redman Osooh	14	11
33 Jay-Z Hey Papi	13	9
34 Mary Griffin Perfect Moment	12	3
35 Pink Time To Go	12	3
36 Mya Feat. JadaKiss Best Of Me	11	14
37 Lord Tariq & Peter Gunz Deja Vu (Uptown)	9	4
38 Blaque Bring It All To Me	9	7
39 Dr. Dre Forget About Dre	9	7
40 Montell Jordan Get It On Tonite	9	9
FI Toni Estes Hot	22	0
FI 3LW No More	22	0
FI Mary Griffin Perfect Moment	12	3

KPTY Phoenix
PD: Lisa Trygg
APD/MD: Garrison
New World 480-423-9255

PARTY 103.9

	TW	LW
1 Debrah Morgan Dance With Me	95	91
2 Kandi Don't Think I'm Not	95	92
3 Madison Avenue Don't Call Me Baby	95	93
4 Avant Separated	93	91
5 Jessica Simpson I Think I'm In Love Wit'	92	90
6 Christina Aguilera Come On Over Baby (I Admit It)	92	91
7 Sisqo Incomplete	89	91
8 Tamia Can't Go For That	70	68
9 98 Degrees Give Me Just One Night	65	56
10 Mya Case Of The Ex	60	54
11 Dr. Dre Feat. Snoop Dogg The Next Episode	60	55
12 Fragma Tocca's Miracle	58	43
13 Janet Doesn't Really Matter	58	54
14 Shaggy Dance & Shout	58	54
15 Lil' Zane Feat. 112 Callin' Me	57	53
16 Ruff Endz No More	50	29
17 Samantha Mumba Gotta Tell You	32	22
18 Cleopatra U Got It	31	20
19 P.Y.T. Down With Me	30	28
20 Dream He Loves You Not	30	30
21 Britney Spears Lucky	30	33
22 Toni Braxton Just Be A Man About It	29	26
23 Common The Light	29	27
24 Lil' Bow Wow Bounce With Me	29	27
25 No Authority Can I Get Your Number	29	30
26 Joe Treat Her Like A Lady	28	27
27 Tarsha Vega Be Ya Self	28	28
28 Trina Pull Over	27	28
29 Amil I Got That	26	26
30 Destiny's Child Independent Women Part	20	0
31 Mandy Moore Candy	17	7
32 Souldecision Faded	17	8
33 Bloodhound Gang The Bad Touch	17	8
34 Amber Sexual (Lil' Da Di)	17	9
35 DMX Party Up	11	7
36 Nelly (Hot S***) Country Grammar	17	11
37 D-Cru I Will Be Waiting	16	8
38 Sammie I Like It	16	8
39 'N Sync It's Gonna Be Me	16	9
40 Alice Deejay Better Off Alone	16	10
FI Destiny's Child Independent Women Part	20	0
FI South Park Mexican You Know My Name	8	4
FI 3LW No More	8	5

WHHH Indianapolis
PD: Scott Wheeler
APD/MD: Carl Frye
Radio One 317-293-9600

WHT 96.6

	TW	LW
1 Pink Most Girls	61	56
2 Mya Case Of The Ex	58	57
3 Common The Light	56	56
4 Ruff Endz No More	56	63
5 Kandi Don't Think I'm Not	55	53
6 Mystikal Shake Ya Ass	48	49
7 Janet Doesn't Really Matter	44	42
8 Nelly (Hot S***) Country Grammar	44	48
9 DMX Feat. Sisqo What You Want	43	40
10 Next Wife	42	42
11 Christina Aguilera Come On Over Baby (I Admit It)	40	40
12 Jagged Edge Let's Get Married	38	39
13 Sisqo Incomplete	37	38
14 Toni Braxton Just Be A Man About It	37	38
15 Avant Separated	35	37
16 Lil' Zane Feat. 112 Callin' Me	30	26
17 Nelly I	29	6
18 Lil' Bow Wow Bounce With Me	28	27
19 Ludacris What's Your Fantasy	28	27
20 Eminem The Way I Am	27	26
21 Debrah Morgan Dance With Me	25	18
22 Changing Faces That Other Woman	24	20
23 Big Tymers #1 Stunna	24	23
24 Destiny's Child Independent Women Part	23	1
25 Erykah Badu Bag Lady	23	28
26 Dr. Dre Feat. Snoop Dogg The Next Episode	22	22
27 Ideal Feat. Lil' Mo Whatever	21	16
28 Destiny's Child Jumpin' Jumpin'	21	23
29 Da Brat Feat. Tyrese What chu Like	18	33
30 Black Eyed Peas Weekends	17	11
31 Joe I Wanna Know	17	12
32 LL Cool J Imagine That	17	13
33 Destiny's Child Say My Name	17	18
34 Jay-Z Feat. Ugly Big Pimpin'	17	21
35 Aaliyah Try Again	17	21
36 DMX Party Up	16	15
37 Toni Braxton He Wasn't Man Enough	16	17
38 Trina Pull Over	16	29
39 3LW No More	15	15
40 Donell Jones Where I Wanna Be	15	7
FI Destiny's Child Independent Women Part	23	1
FI Yolanda Adams Open My Heart	6	0

KQCH Omaha
OM: Tom Land
PD: Erik Johnson
MD: Christopher Dean
Journal 402-592-5300

97.1

	TW	LW
1 Nelly (Hot S***) Country Grammar	96	96
2 98 Degrees Give Me Just One Night	94	83
3 Destiny's Child Jumpin' Jumpin'	91	89
4 Dr. Dre Feat. Snoop Dogg The Next Episode	90	66
5 Britney Spears Lucky	74	72
6 B2K Back Here	66	63
7 Westlife Swear It Again	66	63
8 Jay-Z Feat. Ugly Big Pimpin'	66	64
9 Pink Most Girls	65	30
10 Christina Aguilera Come On Over Baby (I Admit It)	55	51
11 Madonna Music	51	37
12 DMX Party Up	44	18
13 Jessica Simpson I Think I'm In Love Wit'	40	36
14 Ideal Feat. Lil' Mo Whatever	38	29
15 Aaliyah Try Again	34	32
16 Joe I Wanna Know	33	30
17 'N Sync It's Gonna Be Me	32	58
18 Destiny's Child Say My Name	31	29
19 Pink Time To Go	31	30
20 Jay-Z Feat. Amil & Ja Can I Get A...	31	31
21 Dr. Dre Forget About Dre	31	32
22 Eminem The Real Slim Shady	30	29
23 Mya Case Of The Ex	29	10
24 Eminem The Way I Am	29	32
25 Enrique Iglesias Be With You	26	20
26 Sisqo Thong Song	26	31
27 Marc Anthony I Need To Know	25	27
28 Sammie Crazy Things I Do	23	9
29 TLC Unpretty	23	23
30 Jennifer Lopez Waiting For Tonight	23	27
31 Britney Spears Oops! I Did It Again	22	21
32 'N Sync Bye Bye Bye	22	22
33 Juvenile Back That Thang Up	22	24
34 Will Smith Just The Two Of Us	21	35
35 Christina Aguilera What A Girl Wants/Un	21	21
36 Janet Doesn't Really Matter	20	19
37 Baha Men Who Let The Dogs Out	20	20
38 Kandi Don't Think I'm Not	19	13
39 Ruff Endz No More	19	24
40 Whitney Houston It's Not Right But It's	16	11
FI No 1st Impressions This Week		

KSEQ Fresno
PD: Tommy Del Rio
MD: Jolo Lopez
Buckley 559-627-9710

Q97 FM

	TW	LW
1 Ruff Endz No More	99	61
2 Nelly (Hot S***) Country Grammar	93	94
3 Kandi Don't Think I'm Not	91	95
4 Pink Most Girls	89	59
5 Janet Doesn't Really Matter	79	93
6 Next Wife	76	63
7 Mya Case Of The Ex	48	49
8 Madonna Music	46	48
9 Dr. Dre Feat. Snoop Dogg The Next Episode	44	74
10 Da Brat Feat. Tyrese What chu Like	43	45
11 Angelina Evertime I Think Of You	41	32
12 South Park Mexican You Know My Name	41	42
13 Son By Four A Pure Delirium Pain	40	41
14 Christina Aguilera Come On Over Baby (I Admit It)	40	43
15 Jagged Edge Let's Get Married	39	45
16 Avant Separated	38	39
17 Nelly I	32	23
18 Madison Avenue Don't Call Me Baby	32	44
19 Eminem The Way I Am	31	30
20 Common The Light	30	31
21 Jay-Z Feat. Ugly Big Pimpin'	30	75
22 O'Jays Dirty Bastard Got Your Money	26	23
23 Black Eyed Peas Weekends	24	28
24 DMX Party Up	22	22
25 Destiny's Child Say My Name	21	20
26 Destiny's Child Jumpin' Jumpin'	21	21
27 Blaque BOB	21	23
28 Alice Deejay Better Off Alone	21	24
29 Joe I Wanna Know	21	31



Upward-moving songs ranked in order of detections. Songs are removed if they lose more than 5% of their detections from previous week or if their detections decline for two consecutive weeks.

1ST IMPRESSIONS

Songs with 6 or more detections at new stations this week

- #1 DESTINY'S CHILD** **NEW STATIONS 12**
Independent Women Part I (Columbia)
KDON, KIKI, KOHT, KPTY, KQKS, KSFM, KTFM, KUBE, KYLZ, KZFM, WHHH, WKTU
- #2 CHANGING FACES** **9**
That Other Woman (Atlantic)
KBTE, KHTE, KKFR, KLUC, KPRR, KQKS, KZFM, WDBT, WWKX
- #3 3LW** **9**
No More (Baby I'ma Do Right) (Nine Lives/Epic)
KDGS, KGGI, KHTE, KPTY, KQBT, KSEQ, KTFM, KYLZ, KZFM
- ALSO:** MYSTIKAL *Shake Ya Ass (Jive)* 7; DREAM *He Loves U Not (Bad Boy/Arista)* 6; JA RULE FEAT. CHRISTINA MILIAN *Between Me And You (Murder Inc./Def Jam/IDJMG)* 5; LIL BOW WOW FEAT. XSCAPE *Bounce With Me (So So Def/Columbia)* 4



Total Detections/Gain

98 DEGREES **859/26**
Give Me Just One Night (Una Noche) (Universal)
Total Stations: 32/Chart Move: 19-19
Heavy (45+ detections): 6 KBTE, KPTY, KQCH, KRBV, WBBM, WXIS
Medium (25-44): 9 KDGS, KHTE, KLUC, KQMQ, KZFM, WDBT, WEZB, WKTU, WNVZ
Light (Under 25): 17
1st Impressions: 1 KSEQ

AIRPLAY LEADER
(FIRST STATION TO 100 PLAYS)

KXME • Honolulu, HI
PD: Jamie Hyatt
MD: DJ Extreme
Date: 08/13/00
Also: KQMQ • Honolulu, HI



AIRPOWER BOUND

Total Detections/Gain

SISQO **946/-25**
Incomplete (Dragon/Def Soul/IDJMG)
Total Stations: 36/Chart Move: 17-17
Heavy (45+): 10 KBTE, KDGS, KGGI, KHTE, KISV, KPTY, KQBT, WNVZ, WXIS, XHTZ
Medium (25-44): 6 KDON, KKSS, KQKS, KXJM, KZFM, WHHH
Light (Under 25): 20

COMMON **740/3**
The Light (MCA)
Total Stations: 30/Chart Move: 22-21
Heavy (45+): 5 KBOS, KXJM, WHHH, WPOW, XHTZ
Medium (25-44): 9 KHTE, KOHT, KPTY, KQBT, KSEQ, KSFM, KUBE, KYLZ, WLLD
Light (Under 25): 16
1st Impressions: 1 WJMN

DEBELAH MORGAN **712/14**
Dance With Me (The DAS Label/Atlantic)
Total Stations: 34/Chart Move: 24-23
Heavy (45+): 3 KDON, KPTY, KRBV
Medium (25-44): 9 KIKI, KOHT, KPRR, KQBT, KQMQ, KZFM, WDBT, WHHH, XHTZ
Light (Under 25): 22
1st Impressions: 1 KTFM

LIL' ZANE FEATURING 112 **676/36**
Callin' Me (Worldwide/Priority)
Total Stations: 32/Chart Move: 25-24
Heavy (45+): 4 KBOS, KPTY, WPOW, WXIS
Medium (25-44): 9 KDGS, KIKI, KOHT, KPRR, KQBT, KZFM, WHHH, WLLD, WNVZ
Light (Under 25): 19

LIL BOW WOW FEATURING XSCAPE **633/224**
Bounce With Me (So So Def/Columbia)
Total Stations: 29/Chart Move: 38-25
Heavy (45+): 2 KDGS, KYLZ
Medium (25-44): 10 KISV, KPTY, KQKS, KSFM, KUBE, KXJM, KYLD, WHHH, WLLD, WXIS
Light (Under 25): 17
1st Impressions: 4 KBOS, KTFM, KZFM, WXIS

MYSTIKAL **632/199**
Shake Ya Ass (Jive)
Total Stations: 30/Chart Move: 36-26
Heavy (45+): 4 KHTE, KSFM, WHHH, WLLD
Medium (25-44): 5 KBOS, KKFR, KQBT, KQKS, KYLZ
Light (Under 25): 21
1st Impressions: 7 KBTE, KGGI, KKSS, KLUC, KXJM, KZFM, XHTZ

BAHA MEN **601/56**
Who Let The Dogs Out (S-Curve/Sheridan Square/Artemis)
Total Stations: 26/Chart Move: 31-27
Heavy (45+): 3 KXME, KYLZ, WXIS
Medium (25-44): 8 KDGS, KDON, KIKI, KPRR, KTFM, KUBE, WDBT, WKTU
Light (Under 25): 15
1st Impressions: 1 KGGI

TRINA **549/-23**
Pull Over (Slip-N-Slide/Atlantic)
Total Stations: 30/Chart Move: 29-30
Heavy (45+): 3 KXJM, WLLD, WPOW
Medium (25-44): 6 KHTE, KOHT, KPTY, KSFM, KXME, KYLZ
Light (Under 25): 21
1st Impressions: 2 KPRR, WEZB

DMX FEATURING SISQO **500/99**
What You Want (Ruff Ryders/Def Jam/IDJMG)
Total Stations: 26/Chart Move: 40-33
Heavy (45+): 2 KHTE, KXJM
Medium (25-44): 8 KBTE, KOHT, KQBT, KYLZ, WHHH, WJMN, WLLD, WWKX
Light (Under 25): 16
1st Impressions: 3 KTFM, KUBE, WEZB

DESTINY'S CHILD **491/292**
Independent Women Part I (Columbia)
Total Stations: 30/Chart Move: Debut 34
Heavy (45+): 1 WXIS
Medium (25-44): 6 KDGS, KQMQ, KRBV, WBBM, WJMN, WLLD
Light (Under 25): 23
1st Impressions: See 1st Impressions Box

TONI BRAXTON **399/3**
Just Be A Man About It (LaFace/Arista)
Total Stations: 23/Chart Move: Debut 36
Heavy (45+): 1 WXIS
Medium (25-44): 8 KBTE, KDGS, KHTE, KPTY, KQBT, KZFM, WBBM, WHHH
Light (Under 25): 14
1st Impressions: 1 KZFM

LIL' KIM FEATURING SISQO **399/104**
How Many Licks (Queen Bee/Undeas/Atlantic)
Total Stations: 15/Chart Move: Debut 37
Heavy (45+): 3 KSFM, KUBE, WJMN
Medium (25-44): 3 KBOS, KQKS, KYLD
Light (Under 25): 9
1st Impressions: 2 WLLD, WPOW

SAMANTHA MUMBA **394/-7**
Gotta Tell You (Wild Card/Interscope)
Total Stations: 27/Chart Move: 39-38
Heavy (45+): 0
Medium (25-44): 7 KBTE, KIKI, KLUC, KPTY, KQMQ, KRBV, KZFM
Light (Under 25): 20

CHART BOUND

Total Detections/Gain

NELLY **334/123**
E.I. (Fo' Reel/Universal)
Total Stations: 13
Heavy (45+): 2 KXJM, KYLD
Medium (25-44): 6 KQKS, KSEQ, KSFM, KUBE, WHHH, WXIS
Light (Under 25): 5
1st Impressions: 2 WLLD, XHTZ

LUJACRIS FEATURING SHAWNA **324/45**
What's Your Fantasy (Disturbing The Peace/Def Jam South/IDJMG)
Total Stations: 20
Heavy (45+): 1 WLLD
Medium (25-44): 3 KSFM, WHHH, WPOW
Light (Under 25): 16
1st Impressions: 3 KIKI, KSFM, WWKX

CHANGING FACES **316/151**
That Other Woman (Atlantic)
Total Stations: 28
Heavy (45+): 0
Medium (25-44): 4 KGGI, KOHT, KQBT, KTFM
Light (Under 25): 24
1st Impressions: See 1st Impressions Box

3LW **308/144**
No More (Baby I'ma Do Right) (Nine Lives/Epic)
Total Stations: 21
Heavy (45+): 2 KIKI, WXIS
Medium (25-44): 0
Light (Under 25): 19
1st Impressions: See 1st Impressions Box

JAY-Z FEAT. MEMPHIS BLEEK & AMIL **303/24**
Hey Papi (Def Jam/Def Soul/IDJMG)
Total Stations: 22
Heavy (45+): 1 WJMN
Medium (25-44): 4 KBOS, WWKX, WXIS, XHTZ
Light (Under 25): 17
1st Impressions: 1 KYLD

'N SYNC **272/41**
This I Promise You (Jive)
Total Stations: 12
Heavy (45+): 1 KRBV
Medium (25-44): 3 KISV, KXME, WEZB
Light (Under 25): 8
1st Impressions: 1 WDBT

ANGELINA **270/-6**
Everytime I Think Of You (Upstairs)
Total Stations: 13
Heavy (45+): 0
Medium (25-44): 5 KDON, KIKI, KSEQ, KZFM, XHTZ
Light (Under 25): 8

ERYKAH BADU **250/43**
Bag Lady (Motown/Universal)
Total Stations: 23
Heavy (45+): 2 KBOS, KXJM
Medium (25-44): 0
Light (Under 25): 21
1st Impressions: 1 KIKI

FRAGMA **237/23**
Toca's Miracle (Groovilicious/Strictly Rhythm/Atlantic)
Total Stations: 20
Heavy (45+): 1 KPTY
Medium (25-44): 2 WLLD, WPOW
Light (Under 25): 17
1st Impressions: 2 KDON, KPRR

SHAGGY **237/7**
It Wasn't Me (MCA)
Total Stations: 5
Heavy (45+): 3 KIKI, KQMQ, KXME
Medium (25-44): 0
Light (Under 25): 2

TAMIA **232/41**
Can't Go For That (Elektra/EEG)
Total Stations: 19
Heavy (45+): 1 KPTY
Medium (25-44): 1 KQBT
Light (Under 25): 17
1st Impressions: 2 KSEQ, WXIS

BLACK EYED PEAS **227/53**
Weekends (Interscope)
Total Stations: 26
Heavy (45+): 0
Medium (25-44): 1 KBOS
Light (Under 25): 25
1st Impressions: 4 KHTE, KISV, KQBT, WWKX

BEENIE MAN FEATURING MYA **226/78**
Girls Dem Sugar (Shocking Vibes/VP/Virgin)
Total Stations: 20
Heavy (45+): 1 WPOW
Medium (25-44): 2 KIKI, KYLD
Light (Under 25): 17
1st Impressions: 1 KUBE

DREAM **222/135**
He Loves U Not (Bad Boy/Arista)
Total Stations: 16
Heavy (45+): 1 KRBV
Medium (25-44): 3 KPTY, KXME, WXIS
Light (Under 25): 12
1st Impressions: 6 KHTE, KKSS, KXME, WDBT, WEZB, WPOW

CAM'RON **196/18**
What Means The World To You (Epic)
Total Stations: 19
Heavy (45+): 1 WXIS
Medium (25-44): 1 KIKI
Light (Under 25): 17

BIG TYMERS **185/35**
#1 Stunna (Cash Money/Universal)
Total Stations: 14
Heavy (45+): 0
Medium (25-44): 4 KHTE, KOHT, KYLD, WEZB
Light (Under 25): 10
1st Impressions: 1 WWKX

JA RULE FEAT. CHRISTINA MILIAN **180/109**
Between Me And You (Murder Inc./Def Jam/IDJMG)
Total Stations: 15
Heavy (45+): 0
Medium (25-44): 3 KSFM, KYLD, XHTZ
Light (Under 25): 12
1st Impressions: 5 KKFR, KOHT, KSFM, WJMN, WLLD

SHADE SHEIST FEAT. NATE DOGG & KURUPT **176/61**
Where I Wanna Be (Baby Reel/London-Sire)
Total Stations: 11
Heavy (45+): 1 KISV
Medium (25-44): 2 KKFR, KSFM
Light (Under 25): 8
1st Impressions: 4 KIKI, KUBE, KXJM, XHTZ

DE LA SOUL FEATURING REDMAN **167/20**
Oooh. (Tommy Boy)
Total Stations: 27
Heavy (45+): 0
Medium (25-44): 2 KKFR, KOHT
Light (Under 25): 25

JESSICA **159/25**
Get Up (G-Funk/Restless)
Total Stations: 18
Heavy (45+): 0
Medium (25-44): 2 KDGS, KYLZ
Light (Under 25): 16

TARSHA VEGA **149/7**
Be Ya Self (RCA)
Total Stations: 16
Heavy (45+): 0
Medium (25-44): 2 KPTY, KTFM
Light (Under 25): 14
1st Impressions: 3 KOHT, WBBM, WDBT

MARC ANTHONY **123/4**
My Baby You (Columbia)
Total Stations: 5
Heavy (45+): 1 WKTU
Medium (25-44): 2 KZFM, WEZB
Light (Under 25): 2
1st Impressions: 1 WDBT

MARY GRIFFIN **117/0**
Perfect Moment (Curb/London-Sire)
Total Stations: 16
Heavy (45+): 0
Medium (25-44): 0
Light (Under 25): 16
1st Impressions: 2 KQBT, KYLZ

SOULDECISION FEATURING THRUST **99/7**
Faded (MCA)
Total Stations: 8
Heavy (45+): 0
Medium (25-44): 2 KQMQ, WDBT
Light (Under 25): 6

MISS JANE **98/10**
It's A Fine Day (Rampage)
Total Stations: 12
Heavy (45+): 1 KTFM
Medium (25-44): 0
Light (Under 25): 11

E-40 FEATURING NATE DOGG **98/13**
Nah, Nah... (Sick Wid' It/Jive)
Total Stations: 9
Heavy (45+): 0
Medium (25-44): 2 KSFM, KXJM
Light (Under 25): 7

★ SCIENCE **93/68**
Masquerade (DM)
Total Stations: 2
Heavy (45+): 1 WLLD
Medium (25-44): 1 WPOW
Light (Under 25): 0

NINE DAYS **82/11**
Absolutely (Story Of A Girl) (550 Music/550-Work)
Total Stations: 7
Heavy (45+): 1 WDBT
Medium (25-44): 1 KQMQ
Light (Under 25): 5

N.W.A. **78/24**
Chin Check (Priority)
Total Stations: 3
Heavy (45+): 1 KKFR
Medium (25-44): 0
Light (Under 25): 2

★ A'DRIA'NA' **77/35**
Until Tomorrow (Time Warp/Straight Hits)
Total Stations: 8
Heavy (45+): 0
Medium (25-44): 1 KYLD
Light (Under 25): 7
1st Impressions: 2 KDON, XHTZ

AMIL FEATURING BEYONCE **65/7**
I Got That (Roc-A-Fella/Columbia)
Total Stations: 9
Heavy (45+): 0
Medium (25-44): 1 KPTY
Light (Under 25): 8

JON SECADA **63/-3**
Stop (550 Music/550-Work)
Total Stations: 2
Heavy (45+): 1 KZFM
Medium (25-44): 0
Light (Under 25): 1

SHYNE FEAT. BARRINGTON LEVY **62/5**
Bad Boyz (Bad Boy/Arista)
Total Stations: 15
Heavy (45+): 0
Medium (25-44): 1 KOHT
Light (Under 25): 14
1st Impressions: 1 KUBE

★ TONI ESTES **59/39**
Hot (Priority)
Total Stations: 6
Heavy (45+): 0
Medium (25-44): 0
Light (Under 25): 6
1st Impressions: 1 KQBT

DONELL JONES **59/0**
Where I Wanna Be (Untouchables/LaFace/Arista)
Total Stations: 9
Heavy (45+): 0
Medium (25-44): 0
Light (Under 25): 9

ALICE DEEJAY **56/8**
Back In My Life (Republic/Universal)
Total Stations: 9
Heavy (45+): 0
Medium (25-44): 0
Light (Under 25): 9

★ ADRENALINE **54/12**
*Shut The F*** Up And Dance (Tommy Boy Silver/Tommy Boy)*
Total Stations: 12
Heavy (45+): 0
Medium (25-44): 1 KXJM
Light (Under 25): 11

★ NELLY **53/6**
Ride Wit Me (Fo' Reel/Universal)
Total Stations: 1
Heavy (45+): 1 KIKI
Medium (25-44): 0
Light (Under 25): 0

3LW Total Detections/Gain

Table with columns: Song Title, Artist, Station, ID, and Detections/Gain. Includes 'No More (Baby I'ma Do Right) (Nine Lives/Epic)'.

98 DEGREES Total Detections/Gain

Table with columns: Song Title, Artist, Station, ID, and Detections/Gain. Includes 'Give Me Just One Night (Una Noche) (Universal)'.

CHRISTINA AGUILERA 1405/16 Total Detections/Gain

Table with columns: Song Title, Artist, Station, ID, and Detections/Gain. Includes 'Come On Over Baby (All I Want Is You) (RCA)'.

ERIKAH BADU 250/43 Total Detections/Gain

Table with columns: Song Title, Artist, Station, ID, and Detections/Gain. Includes 'Bag Lady (Motown/Universal)'.

BAHA MEN 601/56 Total Detections/Gain

Table with columns: Song Title, Artist, Station, ID, and Detections/Gain. Includes 'Who Let The Dogs Out (S-Curve/Sheridan Square/Artemis)'.

BLACK EYED PEAS 227/53 Total Detections/Gain

Table with columns: Song Title, Artist, Station, ID, and Detections/Gain. Includes 'Weekends (Interscope)'.

TONI BRAXTON 399/3 Total Detections/Gain

Table with columns: Song Title, Artist, Station, ID, and Detections/Gain. Includes 'Just Be A Man About It (LaFace/Arista)'.

CHANGING FACES 316/151 Total Detections/Gain

Table with columns: Song Title, Artist, Station, ID, and Detections/Gain. Includes 'That Other Woman (Atlantic)'.

COMMON 740/3 Total Detections/Gain

Table with columns: Song Title, Artist, Station, ID, and Detections/Gain. Includes 'The Light (MCA)'.

DESTINY'S CHILD 491/292 Total Detections/Gain

Table with columns: Song Title, Artist, Station, ID, and Detections/Gain. Includes 'Independent Women Part I (Columbia)'.

DMX FEATURING SISOQ 500/99 Total Detections/Gain

Table with columns: Song Title, Artist, Station, ID, and Detections/Gain. Includes 'What You Want (Ruff Ryders/Def Jam/IDJMG)'.

EMINEM 1335/221 Total Detections/Gain

Table with columns: Song Title, Artist, Station, ID, and Detections/Gain. Includes 'The Way I Am (Web/Aftermath/Interscope)'.

FRAGMA 237/23 Total Detections/Gain

Table with columns: Song Title, Artist, Station, ID, and Detections/Gain. Includes 'Toca's Miracle (Groovilicious/Strictly Rhythm/Atlantic)'.

JAY-Z FEAT. MEMPHIS BLEEK & AMIL 303/24 Total Detections/Gain

Table with columns: Song Title, Artist, Station, ID, and Detections/Gain. Includes 'Hey Papi (Def Jam/Def Soul/IDJMG)'.

KANDI 1553/2 Total Detections/Gain

Table with columns: Song Title, Artist, Station, ID, and Detections/Gain. Includes 'Don't Think I'm Not (Columbia)'.

LIL BOW WOW FEATURING XScape 633/224 Total Detections/Gain

Table with columns: Song Title, Artist, Station, ID, and Detections/Gain. Includes 'Bounce With Me (So So Def/Columbia)'.

LIL' KIM FEATURING SISOQ 399/104 Total Detections/Gain

Table with columns: Song Title, Artist, Station, ID, and Detections/Gain. Includes 'How Many Licks (Queen Bee/Undeas/Atlantic)'.

LIL' ZANE FEATURING 112 676/36 Total Detections/Gain

Table with columns: Song Title, Artist, Station, ID, and Detections/Gain. Includes 'Callin' Me (Worldwide/Priority)'.

LUDACRIS FEATURING SHAWNA 324/45 Total Detections/Gain

Table with columns: Song Title, Artist, Station, ID, and Detections/Gain. Includes 'What's Your Fantasy (Disturbing The Peace/Def Jam South/IDJMG)'.

MADONNA 1224/53 Total Detections/Gain

Table with columns: Song Title, Artist, Station, ID, and Detections/Gain. Includes 'Music (Maverick/Warner Bros.)'.

DEBELAH MORGAN 712/14 Total Detections/Gain

Table with columns: Song Title, Artist, Station, ID, and Detections/Gain. Includes 'Dance With Me (The DAS Label/Atlantic)'.

MYA 1508/106 Total Detections/Gain

Table with columns: Song Title, Artist, Station, ID, and Detections/Gain. Includes 'Case Of The Ex (Whatcha Gonna Do) (University/Interscope)'.

MYSTIKAL 632/199 Total Detections/Gain

Table with columns: Song Title, Artist, Station, ID, and Detections/Gain. Includes 'Shake Ya Ass (Jive)'.

'N SYNC 272/41 Total Detections/Gain

Table with columns: Song Title, Artist, Station, ID, and Detections/Gain. Includes 'This I Promise You (Jive)'.

NELLY 2460/17 Total Detections/Gain

Table with columns: Song Title, Artist, Station, ID, and Detections/Gain. Includes '(Hot S**t) Country Gramma (Fo' Reel/Universal)'.

NELLY 334/123 Total Detections/Gain

Table with columns: Song Title, Artist, Station, ID, and Detections/Gain. Includes 'E.I. (Fo' Reel/Universal)'.

PINK 1983/32 Total Detections/Gain

Table with columns: Song Title, Artist, Station, ID, and Detections/Gain. Includes 'Most Girls (LaFace/Arista)'.

RUFF ENDZ 1445/12 Total Detections/Gain

Table with columns: Song Title, Artist, Station, ID, and Detections/Gain. Includes 'No More (Epic)'.

SHAGGY 237/7 Total Detections/Gain

Table with columns: Song Title, Artist, Station, ID, and Detections/Gain. Includes 'It Wasn't Me (MCA)'.

TAMIA 232/41 Total Detections/Gain

Table with columns: Song Title, Artist, Station, ID, and Detections/Gain. Includes 'Can't Go For That (Elektra/EEG)'.

Compiled from a national sample of data supplied by Broadcast Data Systems to Top 40 Airplay Monitor. 52 crossover stations are electronically monitored 24 hours a day, 7 days a week. © 2000 Billboard/BPI Communications.

THIS WEEK	LAST WEEK	WKS. ON CHART	CROSSOVER AIRPLAY		DETECTIONS		
			TITLE/IMPRINT/PROMOTION LABEL	ARTIST	TW	LW	
			★★★ No. 1 ★★★				
1	3	7	SHAKE YA ASS JIVE	1 week at No. 1	MYSTIKAL	2427	2143
2	4	8	CASE OF THE EX (WHATCHA GONNA DO)	UNIVERSITY/INTERSCOPE	MYA	2228	2082
3	1	22	(HOT S**T) COUNTRY GRAMMAR	FO' REEL/UNIVERSAL	NELLY	2203	2340
4	2	13	NO MORE	EPIC	RUFF ENDZ	1975	2188
5	6	10	THE LIGHT	MCA	COMMON	1904	2001
6	5	16	INCOMPLETE	DRAGON/DEF SOUL/IDJMG	SISQO	1848	2015
7	8	9	JUST BE A MAN ABOUT IT	LAFACE/ARISTA	TONI BRAXTON	1745	1824
8	14	7	BOUNCE WITH ME	SO SO DEF/COLUMBIA	LIL BOW WOW FEATURING XSCAPE	1681	1532
9	9	12	WHAT YOU WANT	RUFF RYDERS/DEF JAM/IDJMG	DMX FEATURING SISQO	1652	1700
10	15	6	BAG LADY	MOTOWN	ERYKAH BADU	1587	1500
11	10	21	LET'S GET MARRIED	SO SO DEF/COLUMBIA	JAGGED EDGE	1581	1657
12	7	17	WIFEY	ARISTA	NEXT	1528	1835
13	13	22	JUMPIN', JUMPIN'	COLUMBIA	DESTINY'S CHILD	1504	1565
14	17	4	THE WAY I AM	WEB/AFTERMATH/INTERSCOPE	EMINEM	1497	1436
15	11	20	SEPARATED	MAGIC JOHNSON/MCA	AVANT	1418	1631
16	12	18	WHAT'CHU LIKE	SO SO DEF/COLUMBIA	DA BRAT FEATURING TYRESE	1359	1592
17	16	19	THE NEXT EPISODE	AFTERMATH/INTERSCOPE	DR. DRE FEATURING SNOOP DOGG	1278	1452
18	19	10	DON'T THINK I'M NOT	COLUMBIA	KANDI	1241	1261
19	18	14	DOESN'T REALLY MATTER	DEF JAM/DEF SOUL/IDJMG	JANET	1201	1394
20	25	5	#1 STUNNA	CASH MONEY/UNIVERSAL	BIG TYMERS	1063	1001
21	27	4	HEY PAPI	DEF JAM/DEF SOUL/IDJMG	JAY-Z FEATURING MEMPHIS BLEEK & AMIL	1056	986
22	24	4	WHAT'S YOUR FANTASY	DISTURBING THE PEACE/DEF JAM/IDJMG	LUDACRIS FEATURING SHAWNA	1027	1020
23	21	6	CALLIN' ME	WORLDWIDE/PRIORITY	LIL' ZANE FEATURING 112	1012	1092
24	22	14	TREAT HER LIKE A LADY	JIVE	JOE	983	1063
25	26	6	PULL OVER	SLIP-N-SLIDE/ATLANTIC	TRINA	977	1001
26	23	8	MOST GIRLS	LAFACE/ARISTA	PINK	966	1039
27	20	23	BIG PIMPIN'	ROC-A-FELLA/DEF JAM/IDJMG	JAY-Z FEATURING UGK	963	1121
28	34	2	THAT OTHER WOMAN	ATLANTIC	CHANGING FACES	880	654
29	NEW		BETWEEN ME AND YOU	MURDER INC./DEF JAM/IDJMG	JA RULE FEATURING CHRISTINA MILIAN	826	526
30	28	23	WHERE I WANNA BE	UNTOUCHABLES/LAFACE/ARISTA	DONELL JONES	807	942
31	36	3	SUMMER RAIN	GHET-O-VISION/BAD BOY/ARISTA	CARL THOMAS	751	650
32	NEW		GIRLS DEM SUGAR	SHOCKING VIBES/VP/VIRGIN	BEENIE MAN FEATURING MYA	747	538
33	35	3	OPEN MY HEART	ELEKTRA/EEG	YOLANDA ADAMS	725	652
34	38	2	BAD BOYZ	BAD BOY/ARISTA	SHYNE FEATURING BARRINGTON LEVY	714	615
35	37	2	DOWN FOR MY N'S	TRUINO LIMIT/PRIORITY	C-MURDER	686	629
36	31	17	WHATEVER	VIRGIN	IDEAL FEATURING LIL' MO	683	817
37	30	11	CRAZY THINGS I DO	FREEWORLD/CAPITOL	SAMMIE	676	826
38	32	14	NO MATTER WHAT THEY SAY	QUEEN BEE/UNDEAS/ATLANTIC	LIL' KIM	600	685
39	NEW		LIAR	MOTOWN	PROFYLE	597	508
40	39	6	PASS YOU BY	UNIVERSAL	BOYZ II MEN	582	610

Songs ranked by number of detections. Songs showing an increase in detections over the previous week, regardless of chart movement. A song that has been on the chart for more than 20 weeks will generally not receive a bullet, even if it registers an increase in detections. Airpower awarded to songs appearing in the top 20 on both the Airplay and Audience charts for the first time with increases in both detections and audience. Greatest Gainer awarded to the song with the largest increase in detections. Best 1st Impression awarded to the song registering six or more detections at the most stations for the first time this week. A song with a gain in detections over the previous week is placed first if tied with a song with a decline over the same period. When tied songs are each gaining detections or each losing detections, the song being played on more stations is placed first. Songs below the top 20 become recurrenents and are removed from the chart after 26 weeks.

GREATEST GAINERS CROSSOVER

INCREASE IN DETECTIONS

DESTINY'S CHILD • Independent Women Part I (COLUMBIA) +328
KDGS +27, KMLJ +25, KIKJ +23, KSFM +23, WHHH +22, KQKS +18, KJBE +18, WFXA +17, KBXX +15, WAJZ +13

JA RULE FEATURING CHRISTINA MILIAN • Between Me And You (MURDER INC./DEF JAM/IDJMG) +300
KYLD +36, KMEL +34, WJMH +31, KSFM +26, WLLD +20, WBOT +18, WJWZ +17, WJBT +15, WAJZ +13, KKDA +13

MYSTIKAL • Shake Ya Ass (JIVE) +284
KHTE +28, KOKS +27, KKBT +24, WAJZ +22, KYZ +20, WLLD +16, WEAS +15, WJHM +15, WJLB +14, WBLX +13

CHANGING FACES • That Other Woman (ATLANTIC) +226
WJMH +43, KQKS +17, KHTE +15, WAJZ +15, WROU +13, KQBT +12, KBXX +12, WJMI +11, KLUC +11, WJLB +11

BEENIE MAN FEATURING MYA • Girls Dem Sugar (SHOCKING VIBES/VP/VIRGIN) +209
WENZ +28, KYLD +17, WJHM +15, WBLX +13, WPEG +13, KBMB +12, KXJM +12, WJBT +11, WQHT +10, WEAS +9

THIS WEEK	LAST WEEK	WKS. ON CHART	CROSSOVER AUDIENCE		AUDIENCE (millions)		
			TITLE/IMPRINT/PROMOTION LABEL	ARTIST	TW	LW	
			★★★ No. 1 ★★★				
1	1	6	SHAKE YA ASS JIVE	2 weeks at No. 1	MYSTIKAL	37.776	33.413
2	2	17	(HOT S**T) COUNTRY GRAMMAR	FO' REEL/UNIVERSAL	NELLY	30.805	31.569
3	3	12	WHAT YOU WANT	RUFF RYDERS/DEF JAM/IDJMG	DMX FEATURING SISQO	24.310	26.407
4	5	22	LET'S GET MARRIED	SO SO DEF/COLUMBIA	JAGGED EDGE	24.144	24.521
5	11	8	CASE OF THE EX (WHATCHA GONNA DO)	UNIVERSITY/INTERSCOPE	MYA	23.358	22.349
6	12	6	BOUNCE WITH ME	SO SO DEF/COLUMBIA	LIL BOW WOW FEATURING XSCAPE	22.665	21.792
7	6	11	THE LIGHT	MCA	COMMON	22.553	24.452
8	4	13	NO MORE	EPIC	RUFF ENDZ	22.454	25.187
9	9	8	JUST BE A MAN ABOUT IT	LAFACE/ARISTA	TONI BRAXTON	21.218	22.922
10	7	17	INCOMPLETE	DRAGON/DEF SOUL/IDJMG	SISQO	20.533	23.468
11	15	5	THE WAY I AM	WEB/AFTERMATH/INTERSCOPE	EMINEM	20.478	21.127
12	8	17	WIFEY	ARISTA	NEXT	19.990	23.348
13	14	6	BAG LADY	MOTOWN	ERYKAH BADU	19.735	21.137
14	10	19	WHAT'CHU LIKE	SO SO DEF/COLUMBIA	DA BRAT FEATURING TYRESE	18.984	22.562
15	13	20	SEPARATED	MAGIC JOHNSON/MCA	AVANT	18.780	21.607
16	16	22	JUMPIN', JUMPIN'	COLUMBIA	DESTINY'S CHILD	18.333	19.164
17	17	20	THE NEXT EPISODE	AFTERMATH/INTERSCOPE	DR. DRE FEATURING SNOOP DOGG	18.076	18.152
18	19	7	HEY PAPI	DEF JAM/DEF SOUL/IDJMG	JAY-Z FEATURING MEMPHIS BLEEK & AMIL	16.817	14.869
19	25	3	BETWEEN ME AND YOU	MURDER INC./DEF JAM/IDJMG	JA RULE FEATURING CHRISTINA MILIAN	15.328	11.357
20	21	8	TREAT HER LIKE A LADY	JIVE	JOE	13.321	13.648
21	24	4	#1 STUNNA	CASH MONEY/UNIVERSAL	BIG TYMERS	13.096	11.529
22	18	24	WHERE I WANNA BE	UNTOUCHABLES/LAFACE/ARISTA	DONELL JONES	12.690	15.547
23	30	2	GIRLS DEM SUGAR	SHOCKING VIBES/VP/VIRGIN	BEENIE MAN FEATURING MYA	12.355	9.803
24	20	23	BIG PIMPIN'	ROC-A-FELLA/DEF JAM/IDJMG	JAY-Z FEATURING UGK	12.201	13.823
25	33	3	BAD BOYZ	BAD BOY/ARISTA	SHYNE FEATURING BARRINGTON LEVY	11.353	9.112
26	22	5	CALLIN' ME	WORLDWIDE/PRIORITY	LIL' ZANE FEATURING 112	10.886	12.349
27	28	3	WHAT'S YOUR FANTASY	DISTURBING THE PEACE/DEF JAM/IDJMG	LUDACRIS FEATURING SHAWNA	10.697	10.549
28	23	14	DOESN'T REALLY MATTER	DEF JAM/DEF SOUL/IDJMG	JANET	9.949	11.817
29	27	15	NO MATTER WHAT THEY SAY	QUEEN BEE/UNDEAS/ATLANTIC	LIL' KIM	9.759	10.886
30	32	3	SUMMER RAIN	GHET-O-VISION/BAD BOY/ARISTA	CARL THOMAS	9.580	9.201
31	36	9	DON'T THINK I'M NOT	COLUMBIA	KANDI	9.232	8.771
32	39	3	OPEN MY HEART	ELEKTRA/EEG	YOLANDA ADAMS	9.167	8.511
33	NEW		THAT OTHER WOMAN	ATLANTIC	CHANGING FACES	9.155	7.018
34	31	4	PULL OVER	SLIP-N-SLIDE/ATLANTIC	TRINA	9.089	9.584
35	35	2	OOOH... TOMMY BOY		DE LA SOUL FEATURING REDMAN	8.986	8.886
36	29	7	BITCH PLEASE II	WEB/AFTERMATH/INTERSCOPE	EMINEM FEATURING DR. DRE, SNOOP DOGG, XZIBIT AND NATE DOGG	8.461	9.848
37	34	5	MOST GIRLS	LAFACE/ARISTA	PINK	8.184	9.069
38	26	19	WHATEVER	VIRGIN	IDEAL FEATURING LIL' MO	8.025	11.106
39	NEW		WHERE I WANNA BE	BABY REE/LONDON-SIRE	SHADE SHEIST FEATURING NATE DOGG & KURUPT	7.882	6.922
40	NEW		911	COLUMBIA	WYCLEF JEAN FEATURING MARY J. BLIGE	7.834	4.274

Songs ranked by number of audience, computed by cross-referencing exact times of airplay with Arbitron listener data. Songs showing an increase in audience over the previous week, regardless of chart movement. A song that has been on the chart for more than 20 weeks will generally not receive a bullet, even if it registers an increase in audience. A song with a gain in audience over the previous week is placed first if tied with a song with a decline over the same period. When tied songs are each gaining in audience or each losing in audience, the song being played on more stations is placed first. Songs become recurrenents and are removed from this chart in conjunction with the Crossover Airplay chart.

Monitor RECURRENTS CROSSOVER

RANK	TITLE	ARTIST (IMPRINT/PROMOTION LABEL)	DETECTIONS	
			TW	LW
1	TRY AGAIN	AALIYAH (BLACKGROUND/VIRGIN)	821	837
2	I WANNA KNOW	JOE (JIVE)	803	908
3	PARTY UP (UP IN HERE)	DMX (RUFF RYDERS/DEF JAM/IDJMG)	515	536
4	THONG SONG	SISQO (DRAGON/DEF SOUL/IDJMG)	468	519
5	BACK THAT THANG UP	JUVENILE (CASH MONEY/UNIVERSAL)	415	407
6	I WISH	CARL THOMAS (BAD BOY/ARISTA)	415	415
7	SAY MY NAME	DESTINY'S CHILD (COLUMBIA)	405	451
8	GET YOUR ROLL ON	BIG TYMERS (CASH MONEY/UNIVERSAL)	392	429

RANK	TITLE	ARTIST (IMPRINT/PROMOTION LABEL)	DETECTIONS	
			TW	LW
9	HOT BOYZ	MISSY M (DEF JAM/ARISTA)	312	340
10	MARIA MARIA	SANTANA FEATURING THE PRODUCT G&B (ARISTA)	288	283
11	GET IT ON TONITE	MONTELL JORDAN (DEF SOUL/IDJMG)	266	298
12	WHERE MY GIRLS AT?	702 (MOTOWN)	251	265
13	I DON'T WANNA	AALIYAH (BLACKGROUND/PRIORITY)	246	260
14	FORGOT ABOUT DRE	DR. DRE FEATURING EMINEM (AFTERMATH/INTERSCOPE)	228	267
15	WHOA!	BLACK ROB (BAD BOY/ARISTA)	227	220
16	CAN I GET A...	JAY-Z (DEF JAM/IDJMG)	222	219
17	YOU OWE ME	NAS FEATURING GINUWINE (COLUMBIA)	221	218
18	THERE YOU GO	PINK (LAFACE/ARISTA)	221	208
19	U KNOW WHAT'S UP	DONELL JONES (UNTOUCHABLES/LAFACE/ARISTA)	219	240
20	ANYWHERE	112 FEATURING LIL'Z (BAD BOY/ARISTA)	215	208

Recurrenents are titles that have appeared on the Crossover Airplay chart for 26 weeks and have dropped below the top 20.

Monitor Crossover POWER PLAYLIST

FOR WEEK ENDING SEPTEMBER 3, 2000

Songs ranked by number of detections. Playlists are listed in order of TSA weekly cumes, beginning with the highest-cuming station. Cumes are updated twice yearly following the release of the spring and fall Arbitron surveys. The number of stations shown each week varies depending upon space.

1st Impressions (1I) denotes songs with 6 or more detections at station for first time this week.

WQHT New York
 PD: Tracy Clonerty
 MD: Sean Taylor
 Emmis 212-229-9797

HOT 97

TW	LW	Song	Artist
1	1	Nelly (Hot S**t) Country Grammar	Nelly
2	2	Mystikal Shake Ya Ass	Mystikal
3	3	Mya & Jay-Z Best Of Me Part 2	Mya
4	4	Jay-Z Hey Pap	Jay-Z
5	5	Destiny's Child Jumpin, Jumpin	Destiny's Child
6	6	DMX Feat. Snoop Dogg The Next Episode	DMX
7	7	Common The Light	Common
8	8	Cam'ron What Means The World To You	Cam'ron
9	9	Wyclef Jean Feat. Mary J. Bl. 911	Wyclef Jean
10	10	DMX Feat. Snoop Dogg The Next Episode	DMX
11	11	Donell Jones Where I Wanna Be	Donell Jones
12	12	Shyne Feat. Barrington Levy Bad Boyz	Shyne
13	13	Carl Thomas Summer Rain	Carl Thomas
14	14	Eve & Jadakiss Get It All	Eve
15	15	M.O.P. Aunty Jo	M.O.P.
16	16	Dr. Dre Feat. Snoop Dogg The Next Episode	Dr. Dre
17	17	Profy Lar	Profy Lar
18	18	Next Willy	Next Willy
19	19	Sean Paul & Mr. Vegas Hot Gal Today	Sean Paul
20	20	Jagged Edge Let's Get Married	Jagged Edge
21	21	Sean Paul Deejay Them	Sean Paul
22	22	Common The Light	Common
23	23	Big Pun 100%	Big Pun
24	24	Avant Separated	Avant
25	25	Lil' Zane Feat. 112 Callin' Me	Lil' Zane
26	26	Joe Treat Her Like A Lady	Joe Treat Her Like A Lady
27	27	De La Soul Feat. Redman Ooh	De La Soul
28	28	Lil' Bow Wow Bounce With Me	Lil' Bow Wow
29	29	Mya Case Of The Ex	Mya
30	30	Ja Rule Feat. Christina Milii Between Me	Ja Rule

KPWR Los Angeles
 VP/Pgm: Jimmy Steal
 APD: Djamion Young
 MD: E-man
 Emmis 818-953-4200

POWER 106-FM

TW	LW	Song	Artist
1	1	Eminem Feat. Dr. Dre Bitch Please II	Eminem
2	2	Nelly (Hot S**t) Country Grammar	Nelly
3	3	Jagged Edge Let's Get Married	Jagged Edge
4	4	Shade Sheist Where I Wanna Be	Shade Sheist
5	5	Dr. Dre Feat. Snoop Dogg The Next Episode	Dr. Dre
6	6	Da Brat Feat. Tyrese What'chu Like	Da Brat
7	7	DMX Feat. Snoop Dogg The Next Episode	DMX
8	8	Ruff Endz No More	Ruff Endz
9	9	Ja Rule Feat. Tyrese What'chu Like	Ja Rule
10	10	Eminem The Way I Am	Eminem
11	11	Eminem The Way I Am	Eminem
12	12	Jay-Z Feat. UGK Big Pimpin	Jay-Z
13	13	Mystikal Shake Ya Ass	Mystikal
14	14	Def Squad Feat. DJ Quik & Kz Focus	Def Squad
15	15	Nas You Ova Me	Nas
16	16	E-40 Nah Nah	E-40
17	17	Next Willy	Next Willy
18	18	Tha Eastsidaz Got Beef	Tha Eastsidaz
19	19	Black Eyed Peas Weekends	Black Eyed Peas
20	20	Joe I Wanna Know	Joe
21	21	Ice Cube Hello	Ice Cube
22	22	Destiny's Child Jumpin, Jumpin	Destiny's Child
23	23	Jay-Z Hey Pap	Jay-Z
24	24	Kurupt Represent Dat G.C.	Kurupt
25	25	Sisqo Incomplete	Sisqo
26	26	De La Soul Feat. Redman Ooh	De La Soul
27	27	Justice 5 Quality Control	Justice
28	28	Shyne Feat. Barrington Levy Bad Boyz	Shyne
29	29	Eminem Stan	Eminem
30	30	Dogg Pound What Would I Do?	Dogg Pound

KKBT Los Angeles
 VP/Pgm: Steve Hegwood
 APD/MD: Dorsey Fuller
 Radio One 323-634-1800

THE BEAT 104.1

TW	LW	Song	Artist
1	1	Next Willy	Next Willy
2	2	Mystikal Shake Ya Ass	Mystikal
3	3	Toni Braxton Just Be A Man About It	Toni Braxton
4	4	Joe Treat Her Like A Lady	Joe Treat Her Like A Lady
5	5	Jagged Edge Let's Get Married	Jagged Edge
6	6	Dr. Dre Feat. Snoop Dogg The Next Episode	Dr. Dre
7	7	Common The Light	Common
8	8	DMX Feat. Snoop Dogg The Next Episode	DMX
9	9	Ja Rule Feat. Tyrese What'chu Like	Ja Rule
10	10	Yolanda Adams Open My Heart	Yolanda Adams
11	11	Ruff Endz No More	Ruff Endz
12	12	Lucy Pearl Don't Mess With My Man	Lucy Pearl
13	13	Nelly (Hot S**t) Country Grammar	Nelly
14	14	Def Squad Feat. Dr. Dre Bitch Please II	Def Squad
15	15	De La Soul Feat. Redman Ooh	De La Soul
16	16	Donell Jones Where I Wanna Be	Donell Jones
17	17	Shade Sheist Where I Wanna Be	Shade Sheist
18	18	Erykah Badu Bag Lady	Erykah Badu
19	19	Avant Separated	Avant
20	20	Lucy Pearl Dance Tonight	Lucy Pearl
21	21	Black Eyed Peas Weekends	Black Eyed Peas
22	22	Destiny's Child Jumpin, Jumpin	Destiny's Child
23	23	Whitney Houston Fine	Whitney Houston
24	24	Profy Lar	Profy Lar
25	25	Ideal Feat. Lil' Mo Whatever	Ideal
26	26	Mya Case Of The Ex	Mya
27	27	Avant My First Love	Avant
28	28	Shyne Feat. Barrington Levy Bad Boyz	Shyne
29	29	Aaliyah Try Again	Aaliyah
30	30	Carl Thomas I Wish	Carl Thomas

WUSL Philadelphia
 OM: Helen Little
 APD/MD: Glenn Cooper
 AMFM 215-483-8900

POWER 99.5

TW	LW	Song	Artist
1	1	Mystikal Shake Ya Ass	Mystikal
2	2	Destiny's Child Jumpin, Jumpin	Destiny's Child
3	3	Ja Rule Feat. Christina Milii Between Me	Ja Rule
4	4	Maxwell The Women's Work	Maxwell
5	5	Jay-Z Hey Pap	Jay-Z
6	6	No Question If I Really Wanna Go	No Question
7	7	DMX Feat. Snoop Dogg The Next Episode	DMX
8	8	Toni Braxton Just Be A Man About It	Toni Braxton
9	9	Joe Treat Her Like A Lady	Joe Treat Her Like A Lady
10	10	Memphis Bleek My Mind Right	Memphis Bleek
11	11	Lil' Bow Wow Bounce With Me	Lil' Bow Wow
12	12	Avant Separated	Avant
13	13	Carl Thomas Summer Rain	Carl Thomas
14	14	Jagged Edge Let's Get Married	Jagged Edge
15	15	Cam'ron What Means The World To You	Cam'ron
16	16	Mya Case Of The Ex	Mya
17	17	Lil' Zane Feat. 112 Callin' Me	Lil' Zane
18	18	Yolanda Adams Open My Heart	Yolanda Adams
19	19	Donell Jones Where I Wanna Be	Donell Jones
20	20	Sisqo Incomplete	Sisqo
21	21	Hill Scott Gettin' In The Way	Hill Scott
22	22	Destiny's Child Jumpin, Jumpin	Destiny's Child
23	23	Lil' Mo To Da	Lil' Mo
24	24	Carl Thomas Summer Rain	Carl Thomas
25	25	Mya & Jay-Z Best Of Me Part 2	Mya
26	26	Erykah Badu Bag Lady	Erykah Badu
27	27	Tracy Lee Feat. Fat Man Sco We Like	Tracy Lee
28	28	Carl Thomas Summer Rain	Carl Thomas
29	29	Nelly (Hot S**t) Country Grammar	Nelly
30	30	Nelly (Hot S**t) Country Grammar	Nelly

WVEE Atlanta
 PD: Tony Brown
 APD: Greg Street
 MD: Tasha Love
 Infinity 404-898-8900

V103

TW	LW	Song	Artist
1	1	Jagged Edge Let's Get Married	Jagged Edge
2	2	Destiny's Child Jumpin, Jumpin	Destiny's Child
3	3	Avant Separated	Avant
4	4	Sisqo Incomplete	Sisqo
5	5	Common The Light	Common
6	6	Joe Treat Her Like A Lady	Joe Treat Her Like A Lady
7	7	Kelly Price As We Lay	Kelly Price
8	8	Toni Braxton Just Be A Man About It	Toni Braxton
9	9	Mystikal Shake Ya Ass	Mystikal
10	10	Musiq Just Friends (Sunny)	Musiq
11	11	Mya Case Of The Ex	Mya
12	12	Sammie Crazy Things I Do	Sammie
13	13	Donell Jones Where I Wanna Be	Donell Jones
14	14	Carl Thomas I Wish	Carl Thomas
15	15	Changing Faces That Other Woman	Changing Faces
16	16	Erykah Badu Bag Lady	Erykah Badu
17	17	Joe I Wanna Know	Joe
18	18	Lil' Bow Wow Bounce With Me	Lil' Bow Wow
19	19	Kelly Price You Should've Told Me	Kelly Price
20	20	Big Tymers #1 Stunna	Big Tymers
21	21	Ludacris What's Your Fantasy	Ludacris
22	22	Boy I Men Pass You By	Boy I Men
23	23	Mya Case Of The Ex	Mya
24	24	Carl Thomas Summer Rain	Carl Thomas
25	25	Outkast B.O.B.	Outkast
26	26	DMX Feat. Snoop Dogg The Next Episode	DMX
27	27	Lil' Zane Feat. 112 Callin' Me	Lil' Zane
28	28	Carl Thomas Summer Rain	Carl Thomas
29	29	Donell Jones I Know What's Up	Donell Jones
30	30	DMX Party Up	DMX

WPGC Washington, DC
 PD: Jay Stevens
 APD: Reggie Rouse
 MD: Thea Mitchem
 Infinity 301-918-0955

WPGC

TW	LW	Song	Artist
1	1	Erykah Badu Bag Lady	Erykah Badu
2	2	Wyclef Jean Feat. Mary J. Bl. 911	Wyclef Jean
3	3	Toni Braxton Just Be A Man About It	Toni Braxton
4	4	Common The Light	Common
5	5	Yolanda Adams Open My Heart	Yolanda Adams
6	6	Mystikal Shake Ya Ass	Mystikal
7	7	Avant Separated	Avant
8	8	Kelly Price You Should've Told Me	Kelly Price
9	9	Lil' Bow Wow Bounce With Me	Lil' Bow Wow
10	10	Lucy Pearl Dance Tonight	Lucy Pearl
11	11	Lil' Kim No Matter What They Say	Lil' Kim
12	12	Jagged Edge Let's Get Married	Jagged Edge
13	13	Avant My First Love	Avant
14	14	Shyne Feat. Barrington Levy Bad Boyz	Shyne
15	15	Sisqo Incomplete	Sisqo
16	16	Toni Braxton He Wasn't Man Enough	Toni Braxton
17	17	Destiny's Child Jumpin, Jumpin	Destiny's Child
18	18	Jay-Z Hey Pap	Jay-Z
19	19	Donell Jones Where I Wanna Be	Donell Jones
20	20	Donell Jones Where I Wanna Be	Donell Jones
21	21	Mary Mary Snackles	Mary Mary
22	22	Lil' Mo To Da	Lil' Mo
23	23	Boy I Men Pass You By	Boy I Men
24	24	Whitney Houston Fine	Whitney Houston
25	25	Nelly (Hot S**t) Country Grammar	Nelly
26	26	Big Tymers #1 Stunna	Big Tymers
27	27	Janet Duesin's Roanin' Mutha	Janet Duesin
28	28	Aaliyah Try Again	Aaliyah
29	29	De La Soul Feat. Redman Ooh	De La Soul
30	30	Jill Scott I'm In The Way	Jill Scott

KBX Houston
 OM: Robert Scorpio
 MD: Kasha Powell
 Radio One 713-623-2108

97.9 FM THE BOX

TW	LW	Song	Artist
1	1	Nelly (Hot S**t) Country Grammar	Nelly
2	2	DMX Feat. Snoop Dogg The Next Episode	DMX
3	3	Mystikal Shake Ya Ass	Mystikal
4	4	Eminem The Way I Am	Eminem
5	5	Toni Braxton Just Be A Man About It	Toni Braxton
6	6	Ruff Endz No More	Ruff Endz
7	7	Avant Separated	Avant
8	8	Jagged Edge Let's Get Married	Jagged Edge
9	9	Donell Jones Where I Wanna Be	Donell Jones
10	10	Avant Separated	Avant
11	11	Ja Rule Feat. Christina Milii Between Me	Ja Rule
12	12	Lil' Bow Wow Bounce With Me	Lil' Bow Wow
13	13	Mya Case Of The Ex	Mya
14	14	Destiny's Child Independent Women Part 2	Destiny's Child
15	15	Big Eye Mama	Big Eye Mama
16	16	South Park Mexican You Know My Name	South Park Mexican
17	17	Nu Flavor 3 Little Words	Nu Flavor
18	18	Profy Lar	Profy Lar
19	19	Trina Pull Over	Trina
20	20	Erykah Badu Bag Lady	Erykah Badu
21	21	R. Kelly I Wish	R. Kelly
22	22	Changing Faces That Other Woman	Changing Faces
23	23	Jay-Z Feat. UGK Big Pimpin	Jay-Z
24	24	Big Tymers Get Your Roll On	Big Tymers
25	25	Big Tymers #1 Stunna	Big Tymers
26	26	Money Black Smashed Dum Boys	Money Black
27	27	C-Murder Down For My N's	C-Murder
28	28	702 Where My Girls At	702
29	29	Santana Feat. The Product G&B Mana Mana	Santana
30	30	504 Boyz Wobble Wobble	504 Boyz

WJLB Detroit
 VP/Pgm: Michael Saunders
 APD/MD: Kris Kelley
 AMEM 313-965-2000

WJLB

TW	LW	Song	Artist
1	1	Sisqo Incomplete	Sisqo
2	2	Joe I Wanna Know	Joe
3	3	Toni Braxton Just Be A Man About It	Toni Braxton
4	4	Mya To Da	Mya
5	5	Da Brat Feat. Tyrese What'chu Like	Da Brat
6	6	DMX Feat. Snoop Dogg The Next Episode	DMX
7	7	Erykah Badu Bag Lady	Erykah Badu
8	8	Avant Separated	Avant
9	9	Mystikal Shake Ya Ass	Mystikal
10	10	Dr. Dre No More	Dr. Dre
11	11	Sisqo Incomplete	Sisqo
12	12	Nelly (Hot S**t) Country Grammar	Nelly
13	13	Dr. Dre Feat. Snoop Dogg The Next Episode	Dr. Dre
14	14	Big Tymers Get Your Roll On	Big Tymers
15	15	Big Eye Mama	Big Eye Mama
16	16	Big Tymers #1 Stunna	Big Tymers
17	17	Kelly Price As We Lay	Kelly Price
18	18	Destiny's Child Jumpin, Jumpin	Destiny's Child
19	19	Carl Thomas Summer Rain	Carl Thomas
20	20	Big Pun 100%	Big Pun
21	21	504 Boyz Wobble Wobble	504 Boyz
22	22	Black Rob Wines	Black Rob
23	23	Lil' Bow Wow Bounce With Me	Lil' Bow Wow
24	24	Methrone Loving Each Other 4 Life	Methrone
25	25	Kelly Price As We Lay	Kelly Price
26	26	Avant Separated	Avant
27	27	Changing Faces That Other Woman	Changing Faces
28	28	Donell Jones Where I Wanna Be	Donell Jones
29	29	Aaliyah I Don't Wanna	Aaliyah
30	30	Whitney Houston & Deborah Co Same Smp	Whitney Houston

WKYS Washington, DC
 VP/Pgm: Steve Hegwood
 APD: Daryl Huchay
 MD: Lisa Lisa
 Radio One 301-306-1111

WKYS

TW	LW	Song	Artist
1	1	Toni Braxton Just Be A Man About It	Toni Braxton
2	2	Next Willy	Next Willy
3	3	Da Brat Feat. Tyrese What'chu Like	Da Brat
4	4	Yolanda Adams Open My Heart	Yolanda Adams
5	5	Jay-Z Hey Pap	Jay-Z
6	6	Joe Treat Her Like A Lady	Joe Treat Her Like A Lady
7	7	Mystikal Shake Ya Ass	Mystikal
8	8	Erykah Badu Bag Lady	Erykah Badu
9	9	Kelly Price As We Lay	Kelly Price
10	10	Lil' Kim No Matter What They Say	Lil' Kim
11	11	Ruff Endz No More	Ruff Endz
12	12	Common The Light	Common
13	13	Lil' Kim Hold On	Lil' Kim
14	14	DMX Feat. Snoop Dogg The Next Episode	DMX
15	15	Big Pun 100%	Big Pun
16	16	Lil' Bow Wow Bounce With Me	Lil' Bow Wow
17	17	Janet Doesn't Really Matter	Janet
18	18	Destiny's Child Jumpin, Jumpin	Destiny's Child
19	19	Donell Jones Where I Wanna Be	Donell Jones
20	20	Big Pun 100%	Big Pun
21	21	Ideal Feat. Lil' Mo Whatever	Ideal
22	22	Nelly (Hot S**t) Country Grammar	Nelly
23	23	Lil' Kim Hold On	Lil' Kim
24	24	Monie Jordan Get It On Tonight	Monie Jordan
25	25	Aaliyah Try Again	Aaliyah
26	26	Avant Separated	Avant
27	27	Jill Scott I'm In The Way	Jill Scott
28	28	Donell Jones Where I Wanna Be	Donell Jones
29	29	Whitney Houston Fine	Whitney Houston
30	30	Changing Faces That Other Woman	Changing Faces

KKDA Dallas
 PD: Skip Cheatham
 Service 972-263-9911

KKDA

TW	LW	Song	Artist
1	1	Mystikal Shake Ya Ass	Mystikal
2	2	DMX Feat. Snoop Dogg The Next Episode	DMX
3	3	Big Tymers #1 Stunna	Big Tymers
4	4	Lil' Bow Wow Bounce With Me	Lil' Bow Wow
5	5	Mya Case Of The Ex	Mya
6	6	Destiny's Child Jumpin, Jumpin	Destiny's Child
7	7	Profy Lar	Profy Lar
8	8		

Upward-moving songs ranked in order of detections. Songs are removed if they lose more than 5% of their detections from previous week or if their detections decline for two consecutive weeks.

1ST IMPRESSIONS

Songs with 6 or more detections at new stations this week

- #1 DESTINY'S CHILD 16**
Independent Women Part I (Columbia)
KIKI, KKDA, KMJJ, KOHT, KQKS, KSFM, KUBE, KYLZ, WAJZ, WBLX, WBOT, WEAS, WFXA, WHHH, WHRK, WWWZ
- #2 JA RULE FEATURING CHRISTINA MILIAN 14**
Between Me And You (Murder Inc./Def Jam/IDJMG)
KDKS, KKFR, KOHT, KRRQ, KSFM, KXHT, WAJZ, WCKX, WFXA, WJMI, WJMN, WJWZ, WKYS, WLLD
- #3 BLACK EYED PEAS 11**
Weekends (Interscope)
KBXX, KDKS, KHTE, KISV, KMEL, KQBT, WHRK, WJLB, WQHT, WWKX, WWWZ
- ALSO:** CHANGING FACES *That Other Woman (Atlantic)* 9; BEENIE MAN FEAT. MYA *Girls Dem Sugar (Shocking Vibes/VP/Virgin)* 8; JAZZMATAZZ FEAT. ANGIE STONE *Keep Your Worries (Virgin)* 6; 3LW *No More (Baby I'ma Do Right) (Nine Lives/Epic)* 6

AIRPOWER

NO RECORDS QUALIFIED FOR AIRPOWER THIS WEEK

AIRPOWER BOUND

Total Detections/Gain

Medium (25-44): 12 KBXX, KMJJ, KOHT, KQBT, KRRQ, WBLX, WCKX, WEAS, WFXA, WJMH, WJWZ, WPEG
Light (Under 25): 36
1st Impressions: 9 KBMB, KHTE, KKFR, KLUC, KQKS, WAJZ, WJMH, WROU, WWWX

JA RULE FEAT. CHRISTINA MILIAN 826/300
Between Me And You (Murder Inc./Def Jam/IDJMG)
Total Stations: 45/Chart Move: Debut 29
Heavy (45+): 4 KMEL, KPWR, WJMH, WPHI
Medium (25-44): 10 KBMB, KBXX, KCAQ, KSFM, KYLD, WBOT, WJBT, WPEG, WUSL, XHTZ
Light (Under 25): 31
1st Impressions: See 1st Impressions Box

CARL THOMAS 751/101
Summer Rain (Ghet-O-Vision/Bad Boy/Arista)
Total Stations: 36/Chart Move: 36-31
Heavy (45+): 1 WJMH
Medium (25-44): 15 KMJJ, KRRQ, WBHJ, WBLX, WCKX, WEAS, WERQ, WJLB, WJMI, WPEG, WQHT, WQOK, WQUE, WROU, WWWZ
Light (Under 25): 20
1st Impressions: 1 WVEE

BEENIE MAN FEATURING MYA 747/209
Girls Dem Sugar (Shocking Vibes/VP/Virgin)
Total Stations: 51/Chart Move: Debut 32
Heavy (45+): 3 KMEL, WJMH, WQUE
Medium (25-44): 7 KIKI, KYLD, WENZ, WJBT, WPHI, WQHT, WUSL
Light (Under 25): 41
1st Impressions: 8 KBMB, KUBE, WBLX, WBOT, WCKX, WEAS, WPEG, WQOK

YOLANDA ADAMS 725/73
Open My Heart (Elektra/EEG)
Total Stations: 37/Chart Move: 35-33
Heavy (45+): 2 WPGC, WROU
Medium (25-44): 13 KDKS, KKBT, WAJZ, WBLX, WCKX, WEAS, WERQ, WFXA, WJMI, WKYS, WQOK, WQUE, WWWZ
Light (Under 25): 22
1st Impressions: 4 KHTE, KMEL, KMJJ, WHHH

SHYNE FEAT. BARRINGTON LEVY 714/99
Bad Boyz (Bad Boy/Arista)
Total Stations: 49/Chart Move: 38-34
Heavy (45+): 3 WBHJ, WJMH, WJMI
Medium (25-44): 6 KOHT, KRRQ, WENZ, WPEG, WQHT, WQOK
Light (Under 25): 40
1st Impressions: 5 KUBE, KXHT, WDTJ, WJBT, WUSL

C-MURDER 686/57
Down For My N's (TRU/No Limit/Priority)
Total Stations: 32/Chart Move: 37-35
Heavy (45+): 5 KKDA, KXHT, WBHJ, WJBT, WJMI
Medium (25-44): 7 KMJJ, WHTA, WJMH, WJWZ, WLLD, WPEG, WQUE
Light (Under 25): 20
1st Impressions: 4 KBXX, WAJZ, WERQ, WFXA

PROFYLE 597/89
Liar (Motown)
Total Stations: 48/Chart Move: Debut 39
Heavy (45+): 1 KKDA
Medium (25-44): 7 KBXX, KDKS, KHTE, KMJJ, WBLX, WCKX, WJWZ
Light (Under 25): 24
1st Impressions: 3 KBMB, KXHT, WQHT

CHANGING FACES 880/226
That Other Woman (Atlantic)
Total Stations: 49/Chart Move: 34-28
Heavy (45+): 1 KKDA

CHART BOUND

Total Detections/Gain

DE LA SOUL FEATURING REDMAN 533/22
Ooch. (Tommy Boy)
Total Stations: 57
Heavy (45+): 0
Medium (25-44): 5 KCAQ, KKBT, KKFR, KOHT, KRRQ
Light (Under 25): 52
1st Impressions: 1 KMJJ

LIL' KIM FEATURING SISQO 529/66
How Many Licks (Queen Bee/Undeas/Antic)
Total Stations: 23
Heavy (45+): 4 KMEL, KSFM, KUBE, WJMN
Medium (25-44): 5 KBOS, KQKS, KXHT, KYLD, WJHM
Light (Under 25): 14
1st Impressions: 2 WHRK, WLLD

DESTINY'S CHILD 508/328
Independent Women Part I (Columbia)
Total Stations: 40
Heavy (45+): 0
Medium (25-44): 6 KBXX, KDGS, KDKS, KMJJ, WJMN, WLLD
Light (Under 25): 34
1st Impressions: See 1st Impressions Box

CHRISTINA AGUILERA 481/-24
Come On Over Baby (All I Want Is You) (RCA)
Total Stations: 16
Heavy (45+): 4 KHTE, KISV, KLUC, KYLZ
Medium (25-44): 6 KDGS, KIKI, KOHT, KQBT, WHHH, XHTZ
Light (Under 25): 6
1st Impressions: 1 WWKX

KELLY PRICE 462/126
You Should've Told Me (Def Soul/IDJMG)
Total Stations: 33
Heavy (45+): 0
Medium (25-44): 4 KMJJ, WBLX, WCKX, WPGC
Light (Under 25): 29
1st Impressions: 5 KKDA, KRRQ, WEAS, WFXA, WQUE

CAM'RON 444/27
What Means The World To You (Epic)
Total Stations: 49
Heavy (45+): 0
Medium (25-44): 4 KIKI, KRRQ, WJMH, WQHT
Light (Under 25): 45
1st Impressions: 4 KXHT, WHTA, WJMH, WPGC

NELLY 417/132
E.I. (Fo' Reel/Universal)
Total Stations: 22
Heavy (45+): 2 KXJM, KYLD
Medium (25-44): 6 KQKS, KSFM, KUBE, KXHT, WHHH, WJHM
Light (Under 25): 14
1st Impressions: 2 WLLD, XHTZ

3LW 385/139
No More (Baby I'ma Do Right) (Nine Lives/Epic)
Total Stations: 24
Heavy (45+): 2 KIKI, WQUE
Medium (25-44): 2 KDKS, WBLX
Light (Under 25): 20
1st Impressions: 6 KDGS, KHTE, KQBT, KYLZ, WFXA, WPEG

BLACK EYED PEAS 354/101
Weekends (Interscope)
Total Stations: 45
Heavy (45+): 0
Medium (25-44): 2 KBOS, KPWR
Light (Under 25): 43
1st Impressions: See 1st Impressions Box

WYCLEF JEAN FEAT. MARY J. BLIGE 354/113
911 (Columbia)
Total Stations: 23
Heavy (45+): 1 WPGC
Medium (25-44): 3 WCKX, WQHT, WQOK
Light (Under 25): 19
1st Impressions: 5 KDKS, KKDA, WBOT, WJMH, WJMI

E-40 FEATURING NATE DOGG 339/78
Nah, Nah... (Sick Wid' It/Jive)
Total Stations: 29
Heavy (45+): 2 KBMB, KMEL
Medium (25-44): 3 KPWR, KSFM, KXJM
Light (Under 25): 24
1st Impressions: 4 WBLX, WEAS, WHRK, WJMI

TAMIA 328/57
Can't Go For That (Elektra/EEG)
Total Stations: 32
Heavy (45+): 0
Medium (25-44): 2 KMJJ, KQBT
Light (Under 25): 30

SHADE SHEIST FEAT. NATE DOGG & KURUPT 327/70
Where I Wanna Be (Baby Reel/London-Sire)
Total Stations: 21
Heavy (45+): 2 KISV, KPWR
Medium (25-44): 4 KCAQ, KKBT, KKFR, KSFM
Light (Under 25): 15
1st Impressions: 5 KIKI, KUBE, KXJM, WQHT, XHTZ

JILL SCOTT 256/10
Gettin' In The Way (Hidden Beach/Epic)
Total Stations: 19
Heavy (45+): 0
Medium (25-44): 1 WBLX
Light (Under 25): 18
1st Impressions: 1 WQOK

AMIL FEATURING BEYONCE 256/-6
I Got That (Roc-A-Fella/Columbia)
Total Stations: 39
Heavy (45+): 0
Medium (25-44): 0
Light (Under 25): 39
1st Impressions: 2 KMEL, KXHT

NO QUESTION 246/1
I Don't Care (Philadelphia Int'l/Ruffnation/Warner Bros.)
Total Stations: 16
Heavy (45+): 0
Medium (25-44): 1 WCKX
Light (Under 25): 15

JESSICA 245/4
Get Up (G-Funk/Restless)
Total Stations: 31
Heavy (45+): 0
Medium (25-44): 2 KDGS, KYLZ
Light (Under 25): 29

CO-ED 244/8
Roll Wit Me (Rubicon/Universal)
Total Stations: 21
Heavy (45+): 1 WHRK
Medium (25-44): 4 WBHJ, WFXA, WPEG, WWWZ
Light (Under 25): 16
1st Impressions: 1 WJWZ

LIL' KIM 236/24
Hold On (Queen Bee/Undeas/Antic)
Total Stations: 12
Heavy (45+): 0
Medium (25-44): 4 KMJJ, WENZ, WJMH, WKYS
Light (Under 25): 8
1st Impressions: 1 KKDA

YING YANG TWINS 221/4
Ying Yang In This Thang (Collipark/Universal)
Total Stations: 21
Heavy (45+): 0
Medium (25-44): 1 WBHJ
Light (Under 25): 20
1st Impressions: 2 WJLB, WPEG

RUFF RYDERS 213/7
WW III (Ruff Ryders/Interscope)
Total Stations: 45
Heavy (45+): 0
Medium (25-44): 1 WENZ
Light (Under 25): 44
1st Impressions: 2 WCKX, WQUE

OUTKAST 203/47
B.O.B. (LaFace/Arista)
Total Stations: 32
Heavy (45+): 0
Medium (25-44): 2 WBHJ, WHTA
Light (Under 25): 30
1st Impressions: 4 WJBT, WJMH, WJWZ, WWWZ

MARY MARY FEATURING BBJ 190/-3
I Sing (C2/Columbia)
Total Stations: 21
Heavy (45+): 0
Medium (25-44): 1 WQUE
Light (Under 25): 20
1st Impressions: 2 KDKS, WHRK

MUSIQ 182/39
Just Friends (Sunny) (Def Jam/Def Soul/IDJMG)
Total Stations: 24
Heavy (45+): 0
Medium (25-44): 1 WVEE
Light (Under 25): 23
1st Impressions: 4 KCAQ, KXHT, WPHI, XHTZ

98 DEGREES 179/8
Give Me Just One Night (Una Noche) (Universal)
Total Stations: 12
Heavy (45+): 0
Medium (25-44): 3 KDGS, KHTE, KLUC
Light (Under 25): 9

BAHA MEN 168/10
Who Let The Dogs Out (S-Curve/Sheridan Square/Artemis)
Total Stations: 8
Heavy (45+): 1 KYLZ
Medium (25-44): 3 KDGS, KIKI, KUBE
Light (Under 25): 4

TONI ESTES 145/24
Hot (Priority)
Total Stations: 15
Heavy (45+): 0
Medium (25-44): 1 WWWZ
Light (Under 25): 14
1st Impressions: 1 KQBT

AVANT FEATURING KETARA WYATT 140/28
My First Love (Magic Johnson/MCA)
Total Stations: 12
Heavy (45+): 0
Medium (25-44): 2 WENZ, WPGC
Light (Under 25): 10
1st Impressions: 1 KKBT

LIBERTY CITY FLA. 130/28
Who's She Lovin' Now (Harrell/Jive)
Total Stations: 17
Heavy (45+): 0
Medium (25-44): 0
Light (Under 25): 17
1st Impressions: 4 KDKS, WCKX, WHRK, WWWZ

METHOD MAN 127/23
Even If (Def Jam/Def Soul/IDJMG)
Total Stations: 26
Heavy (45+): 0
Medium (25-44): 1 KCAQ
Light (Under 25): 25
1st Impressions: 1 KBXX

SLIMM CUTTA CALHOUN 119/32
It's O.K. (EastWest/EEG)
Total Stations: 15
Heavy (45+): 0
Medium (25-44): 1 WBHJ
Light (Under 25): 14
1st Impressions: 2 WHTA, WWWZ

WHITNEY HOUSTON 108/30
Fine (Arista)
Total Stations: 12
Heavy (45+): 0
Medium (25-44): 1 WQUE
Light (Under 25): 11
1st Impressions: 3 WFXA, WJMI, WPGC

JAZZMATAZZ FEAT. ANGIE STONE 102/47
Keep Your Worries (Virgin)
Total Stations: 29
Heavy (45+): 0
Medium (25-44): 0
Light (Under 25): 29
1st Impressions: 6 KBXX, WAJZ, WBLX, WEAS, WJMI, WWWZ

SHAGGY 88/8
It Wasn't Me (MCA)
Total Stations: 2
Heavy (45+): 1 KIKI
Medium (25-44): 0
Light (Under 25): 1

KANE & ABEL 86/33
Shake It Like A Dog (Most Wanted Empire)
Total Stations: 6
Heavy (45+): 0
Medium (25-44): 0
Light (Under 25): 6
1st Impressions: 2 KMJJ, WQUE

JERSEY AVE. 79/47
I Wonder Why (MCA)
Total Stations: 10
Heavy (45+): 0
Medium (25-44): 0
Light (Under 25): 10
1st Impressions: 3 KKDA, KRRQ, WHRK

SOMETHIN' FOR THE PEOPLE 76/52
Ooh Wee (Warner Bros.)
Total Stations: 10
Heavy (45+): 0
Medium (25-44): 0
Light (Under 25): 10
1st Impressions: 6 WBLX, WCKX, WFXA, WHRK, WJLB, WWWZ

Table for YOLANDA ADAMS 725/73, Open My Heart (Elektra/EEG). Includes station lists and chart moves for various cities like New York, L.A., San Fran, etc.

Table for ERYKAH BADU 1587/87, Bag Lady (Motown). Includes station lists and chart moves for various cities like New York, L.A., San Fran, etc.

Table for BEENIE MAN FEATURING MYA 747/209, Girls Dem Sugar (Shocking Vibes/VP/Ingro). Includes station lists and chart moves for various cities like New York, L.A., San Fran, etc.

Table for BIG TYMERS 1063/62, #1 Stunna (Cash Money/Universal). Includes station lists and chart moves for various cities like New York, L.A., San Fran, etc.

Table for C-MURDER 686/57, Down For My N's (TRU/No Limit/Priority). Includes station lists and chart moves for various cities like New York, L.A., San Fran, etc.

Table for CHANGING FACES 880/226, That Other Woman (Atlantic). Includes station lists and chart moves for various cities like New York, L.A., San Fran, etc.

Table for DE LA SOUL FEATURING REDMAN 533/22, Ooth. (Tommy Boy). Includes station lists and chart moves for various cities like New York, L.A., San Fran, etc.

Table for DESTINY'S CHILD 508/328, Independent Women Part I (Columbia). Includes station lists and chart moves for various cities like New York, L.A., San Fran, etc.

Table for EMINEM 1497/61, The Way I Am (Web/Aftermath/Interscope). Includes station lists and chart moves for various cities like New York, L.A., San Fran, etc.

Table for JA RULE FEATURING CHRISTINA MILIAN 826/300, Between Me And You (Murder Inc./Def Jam/IDJMG). Includes station lists and chart moves for various cities like New York, L.A., San Fran, etc.

Table for JAY-Z FEAT. MEMPHIS BLEEK & AMIL 1056/70, Hey Papi (Def Jam/Def Soul/IDJMG). Includes station lists and chart moves for various cities like New York, L.A., San Fran, etc.

Table for LIL BOW WOW FEATURING XSCAPE 1681/149, Bounce With Me (So So Def/Columbia). Includes station lists and chart moves for various cities like New York, L.A., San Fran, etc.

Table for LIL' KIM FEATURING SISQO 529/66, How Many Licks (Queen Bee/Undeas/Atlantic). Includes station lists and chart moves for various cities like New York, L.A., San Fran, etc.

Table for LUDACRIS FEATURING SHAWNA 1027/7, What's Your Fantasy (Disturbing The Peace/Def Jam South/IDJMG). Includes station lists and chart moves for various cities like New York, L.A., San Fran, etc.

Table for MYA 2228/146, Case Of The Ex (Whatcha Gonna Do) (Universal/Interscope). Includes station lists and chart moves for various cities like New York, L.A., San Fran, etc.

Table for MYSTIKAL 2427/284, Shake Ya Ass (Jive). Includes station lists and chart moves for various cities like New York, L.A., San Fran, etc.

Table for KELLY PRICE 462/126, You Should've Told Me (Def Soul/IDJMG). Includes station lists and chart moves for various cities like New York, L.A., San Fran, etc.

Table for PROFYLE 597/89, Liar (Motown). Includes station lists and chart moves for various cities like New York, L.A., San Fran, etc.

Table for SHYNE FEATURING BARRINGTON LEVY 714/99, Bad Boy (Bad Boy/Arista). Includes station lists and chart moves for various cities like New York, L.A., San Fran, etc.

Table for CARL THOMAS 751/101, Summer Rain (Ghet-O-Vision/Bad Boy/Arista). Includes station lists and chart moves for various cities like New York, L.A., San Fran, etc.

Compiled from a national sample of data supplied by Broadcast Data Systems to Top 40 Airplay Monitor. All Top 40 stations are electronically monitored 24 hours a day, 7 days a week. © 2000 Billboard RPI Communications

THIS WEEK	LAST WEEK	WKS. ON CHART	ADULT TOP 40 AIRPLAY		DETECTIONS		
			TITLE/IMPRINT/PROMOTION LABEL	ARTIST	TW	LW	
			★★★ NO. 1 ★★★				
1	1	21	BENT LAVA/ATLANTIC 8 weeks at No. 1	MATCHBOX TWENTY	3068	3328	
2	2	21	ABSOLUTELY (STORY OF A GIRL) 550 MUSIC/550 WORK	NINE DAYS	2722	2995	
3	3	23	DESERT ROSE A&M/INTERSCOPE	STING FEATURING CHEB MAMI	2491	2764	
4	4	41	EVERYTHING YOU WANT RCA	VERTICAL HORIZON	2386	2639	
5	5	10	WONDERFUL CAPITOL	EVERCLEAR	2132	2165	
6	6	15	CHANGE YOUR MIND UNIVERSAL	SISTER HAZEL	2117	2139	
7	8	12	TONIGHT AND THE REST OF MY LIFE WARNER BROS.	NINA GORDON	1669	1705	
8	7	30	HIGHER WIND-UP	CREED	1667	1788	
9	9	9	KRYPTONITE REPUBLIC/UNIVERSAL	3 DOORS DOWN	1622	1626	
10	13	9	YOU'RE A GOD RCA	VERTICAL HORIZON	1554	1502	
11	10	63	SMOOTH ARISTA	SANTANA FEATURING ROB THOMAS	1522	1583	
12	11	37	I TRY EPIC	MACY GRAY	1509	1530	
13	12	19	BACK HERE HOLLYWOOD	BBMAK	1386	1506	
			★★ AIRPOWER ★★				
14	21	4	PINCH ME REPRISE	BARENAKED LADIES	1303	1163	
15	18	8	IT'S MY LIFE ISLAND/DJMG	BON JOVI	1252	1219	
16	15	36	NEVER LET YOU GO ELEKTRA/EEG	THIRD EYE BLIND	1238	1382	
17	16	47	THEN THE MORNING COMES INTERSCOPE	SMASH MOUTH	1227	1286	
			★★ AIRPOWER ★★				
18	20	5	YOU'RE AN OCEAN HOLLYWOOD	FASTBALL	1221	1179	
			★★ AIRPOWER/GREATEST GAINER/BEST 1ST IMPRESSION ★★				
19	29	3	WITH ARMS WIDE OPEN WIND-UP	CREED	1194	862	
20	19	5	CRAZY FOR THIS GIRL COLUMBIA	EVAN & JARON	1190	1196	
21	14	23	BROADWAY WARNER BROS.	GOO GOO DOLLS	1115	1445	
22	26	7	DEEP INSIDE OF YOU ELEKTRA/EEG	THIRD EYE BLIND	1013	962	
23	23	15	HERE WITH ME ARISTA	DIDO	1008	1074	
24	22	17	TAKING YOU HOME WARNER BROS.	DON HENLEY	1003	1148	
25	25	22	CRASH AND BURN COLUMBIA	SAVAGE GARDEN	828	977	
26	27	8	WHY DIDN'T YOU CALL ME EPIC	MACY GRAY	806	944	
27	24	16	SIMPLE KIND OF LIFE TRAUMA/INTERSCOPE	NO DOUBT	767	1037	
28	31	24	YOU SANG TO ME COLUMBIA	MARC ANTHONY	708	779	
29	33	4	MUSIC MAVERICK/WARNER BROS.	MADONNA	663	704	
30	32	22	STEAL MY KISSES VIRGIN	BEN HARPER AND THE INNOCENT CRIMINALS	589	718	
31	30	14	PORCELAIN V2	MOBY	563	831	
32	34	26	OTHERSIDE WARNER BROS.	RED HOT CHILI PEPPERS	552	684	
33	36	7	IT'S GONNA BE ME JIVE	'N SYNC	546	553	
34	40	2	THE WAY YOU LOVE ME WARNER BROS.	FAITH HILL	510	460	
35	NEW		BREATHLESS 143/LAVA/ATLANTIC	THE CORRS	477	393	
36	39	3	PROMISE RCA	EVE 6	475	475	
37	RE-ENTRY		I NEED YOU SPARROW/CAPITOL/CURB	LEANN RIMES	449	423	
38	35	15	HEAVY THINGS ELEKTRA/EEG	PHISH	443	624	
39	38	6	SOUR GIRL ATLANTIC	STONE TEMPLE PILOTS	375	508	
40	37	10	IT'S OVER NOW PORTRAIT/COLUMBIA	NEVE	371	537	

Songs ranked by number of detections. () Songs showing an increase in detections over the previous week, regardless of chart movement. A song that has been on the chart for more than 20 weeks will generally not receive a bullet, even if it registers an increase in detections. Airpower awarded to songs appearing in the top 20 on both the Airplay and Audience charts for the first time with increases in both detections and audience. Greatest Gainer awarded to the song with the largest increase in detections. Best 1st Impression awarded to the song registering six or more detections at the most stations for the first time this week. A song with a gain in detections over the previous week is placed first if tied with a song with a decline over the same period. When tied songs are each gaining detections or each losing detections, the song being played on more stations is placed first. Songs below the top 20 become recurrenents and are removed from the chart after 26 weeks.

GREATEST GAINERS ADULT TOP 40

INCREASE IN DETECTIONS

- CREED • With Arms Wide Open (WIND-UP)** +332
WYMX +38, KCDA +28, KSTZ +27, WCGQ +25, KMXD +24, KRFSK +18, KAMX +18, KPLZ +16, WQAL +15, KALC +15
- BARENAKED LADIES • Pinch Me (REPRISE)** +140
KSTZ +25, WMGX +20, WKTI +17, WOMX +12, KYIS +10, KZON +10, KKOB +9, KMBX +8, WMBX +8, WCGQ +8
- THE WALLFLOWERS • Sleepwalker (INTERSCOPE)** +131
WTMX +36, WBMX +20, WXPT +19, WPLJ +15, KYIS +12, KLLC +6, CKEY +5, KALC +5, KTOZ +4, WCGQ +2
- SAVAGE GARDEN • Affirmation (COLUMBIA)** +110
WKDD +27, KKOB +14, WCDA +13, KCDA +13, KOMB +13, WCPT +9, KBEE +9, WMTX +9, KLLY +2, KIMN +2
- DEXTER FREEBISH • Leaving Town (CAPITOL)** +96
WKDD +20, KCDA +15, KTOZ +14, WCPT +12, KALZ +12, KALC +12, WAEV +10, KLLC +7, KLLY +6, KAMX +5

THIS WEEK	LAST WEEK	WKS. ON CHART	ADULT TOP 40 AUDIENCE		AUDIENCE (millions)		
			TITLE/IMPRINT/PROMOTION LABEL	ARTIST	TW	LW	
			★★★ NO. 1 ★★★				
1	1	21	BENT LAVA/ATLANTIC 6 weeks at No. 1	MATCHBOX TWENTY	22.939	23.539	
2	2	21	ABSOLUTELY (STORY OF A GIRL) 550 MUSIC/550 WORK	NINE DAYS	20.424	22.686	
3	3	41	EVERYTHING YOU WANT RCA	VERTICAL HORIZON	18.514	20.083	
4	4	23	DESERT ROSE A&M/INTERSCOPE	STING FEATURING CHEB MAMI	18.050	18.240	
5	7	11	WONDERFUL CAPITOL	EVERCLEAR	13.758	12.746	
6	6	15	CHANGE YOUR MIND UNIVERSAL	SISTER HAZEL	13.121	13.055	
7	5	29	HIGHER WIND-UP	CREED	13.075	14.264	
8	9	8	KRYPTONITE REPUBLIC/UNIVERSAL	3 DOORS DOWN	11.985	12.434	
9	8	64	SMOOTH ARISTA	SANTANA FEATURING ROB THOMAS	11.822	12.440	
10	12	11	TONIGHT AND THE REST OF MY LIFE WARNER BROS.	NINA GORDON	10.328	10.369	
11	11	38	I TRY EPIC	MACY GRAY	10.171	10.375	
12	10	18	BACK HERE HOLLYWOOD	BBMAK	9.926	10.833	
13	13	9	YOU'RE A GOD RCA	VERTICAL HORIZON	9.814	9.904	
14	14	47	THEN THE MORNING COMES INTERSCOPE	SMASH MOUTH	9.511	9.689	
15	21	4	PINCH ME REPRISE	BARENAKED LADIES	8.853	8.352	
16	15	38	NEVER LET YOU GO ELEKTRA/EEG	THIRD EYE BLIND	8.825	9.501	
17	18	10	IT'S MY LIFE ISLAND/DJMG	BON JOVI	8.810	8.805	
18	23	4	WITH ARMS WIDE OPEN WIND-UP	CREED	8.680	6.280	
19	16	17	HERE WITH ME ARISTA	DIDO	7.715	9.191	
20	22	5	YOU'RE AN OCEAN HOLLYWOOD	FASTBALL	7.198	6.436	
21	20	17	TAKING YOU HOME WARNER BROS.	DON HENLEY	7.162	8.718	
22	19	23	BROADWAY WARNER BROS.	GOO GOO DOLLS	7.015	8.789	
23	24	5	CRAZY FOR THIS GIRL COLUMBIA	EVAN & JARON	6.474	6.218	
24	29	7	DEEP INSIDE OF YOU ELEKTRA/EEG	THIRD EYE BLIND	5.686	5.048	
25	25	26	YOU SANG TO ME COLUMBIA	MARC ANTHONY	5.461	6.062	
26	27	22	CRASH AND BURN COLUMBIA	SAVAGE GARDEN	5.277	5.785	
27	31	4	MUSIC MAVERICK/WARNER BROS.	MADONNA	4.475	4.712	
28	26	15	SIMPLE KIND OF LIFE TRAUMA/INTERSCOPE	NO DOUBT	4.159	5.964	
29	35	8	IT'S GONNA BE ME JIVE	'N SYNC	3.950	3.903	
30	30	24	STEAL MY KISSES VIRGIN	BEN HARPER AND THE INNOCENT CRIMINALS	3.860	4.771	
31	32	9	WHY DIDN'T YOU CALL ME EPIC	MACY GRAY	3.776	4.481	
32	37	14	I NEED YOU SPARROW/CAPITOL/CURB	LEANN RIMES	3.411	3.027	
33	39	2	THE WAY YOU LOVE ME WARNER BROS.	FAITH HILL	3.369	2.636	
34	36	26	OTHERSIDE WARNER BROS.	RED HOT CHILI PEPPERS	3.283	3.866	
35	33	16	PORCELAIN V2	MOBY	3.135	4.304	
36	NEW		BREATHLESS 143/LAVA/ATLANTIC	THE CORRS	2.980	2.515	
37	34	15	HEAVY THINGS ELEKTRA/EEG	PHISH	2.962	3.997	
38	NEW		SLEEPWALKER INTERSCOPE	THE WALLFLOWERS	2.951	0.093	
39	RE-ENTRY		BYE BYE BYE JIVE	'N SYNC	2.609	2.471	
40	38	17	BE WITH YOU INTERSCOPE	ENRIQUE IGLESIAS	2.297	2.861	

Songs ranked by number of audience, computed by cross-referencing exact times of airplay with Arbitron listener data. () Songs showing an increase in audience over the previous week, regardless of chart movement. A song that has been on the chart for more than 20 weeks will generally not receive a bullet, even if it registers an increase in audience. A song with a gain in audience over the previous week is placed first if tied with a song with a decline over the same period. When tied songs are each gaining in audience or each losing in audience, the song being played on more stations is placed first. Songs become recurrenents and are removed from this chart in conjunction with the Adult Top 40 Airplay chart.

AIRPLAY Monitor RECURRENTS ADULT TOP 40

RANK	TITLE	ARTIST (IMPRINT/PROMOTION LABEL)	DETECTIONS	
			TW	LW
1	BREATHE	FAITH HILL (WARNER BROS.)	1098	1228
2	BLACK BALLOON	GOO GOO DOLLS (WARNER BROS.)	929	982
3	MEET VIRGINIA	TRAIN (AWARE/COLUMBIA)	880	956
4	SOMEDAY	SUGAR RAY (LAVA/ATLANTIC)	810	895
5	SHE'S SO HIGH	TAL BACHMAN (COLUMBIA)	798	836
6	SLIDE	GOO GOO DOLLS (WARNER BROS.)	795	857
7	I NEED TO KNOW	MARC ANTHONY (COLUMBIA)	783	832
8	ALL STAR	SMASH MOUTH (INTERSCOPE)	730	766

Recurrenents are titles that have appeared on the Adult Top 40 Airplay chart for 26 weeks and have dropped below the top 20.

RANK	TITLE	ARTIST (IMPRINT/PROMOTION LABEL)	DETECTIONS	
			TW	LW
9	OUT OF MY HEAD	FASTBALL (HOLLYWOOD)	686	701
10	I THINK GOD CAN EXPLAIN	SPLUNDER (C2/COLUMBIA)	683	883
11	EVERY MORNING	SUGAR RAY (LAVA/ATLANTIC)	671	693
12	KISS ME	SIXPENCE NONE THE RICHER (SQUINT/COLUMBIA)	667	723
13	AMAZED	LONESTAR (BNA)	650	717
14	TORN	NATALIE IMBRUGLIA (RCA)	598	627
15	SAVE TONIGHT	EAGLE EYE CHERRY (WORK/550 WORK)	568	609
16	FLY	SUGAR RAY (LAVA/ATLANTIC)	478	462
17	I KNEW I LOVED YOU	SAVAGE GARDEN (COLUMBIA)	458	522
18	BRAND NEW DAY	STING (A&M/INTERSCOPE)	457	464
19	THERE SHE GOES	SIXPENCE NONE THE RICHER (SQUINT/ELEKTRA/EEG)	456	402
20	THAT'S THE WAY IT IS	CELINE DION (550 MUSIC/550 WORK)	448	484

robbie williams rock DJ single

**on your desk now
impacting monday**

The new single and video from the forthcoming album
SING WHEN YOU'RE WINNING
album in stores oct. 3

Produced by Guy Chambers and Steve Power
Management: i.e. Music Ltd.
info@iemusic.co.uk
www.robbiewilliams.co.uk
hollywoodandvine.com



©2000 Capitol Records, Inc.

World Radio History



add

WPLJ New York*
VP/Pgm: Tom Cuddy
PD: Scott Shannon
MD: Tony Mascaro
ABC/Disney 212-613-8900
101.9
The Mix

	TW	LW	
1	Bon Jovi It's My Life	48	49
2	3 Doors Down Kryptonite	46	51
3	Everclear Wonderful	45	37
4	Matchbox Twenty Bent	45	47
5	Nine Days Absolutely (Story Of A Girl)	45	50
6	Creed With Arms Wide Open	44	32
7	Creed Higher	44	27
8	Fastball You're An Ocean	32	30
9	Vertical Horizon You're A God	30	28
10	Vertical Horizon Everything You Want	30	45
11	Macy Gray Why Did I Call You	29	33
12	Bon Jovi It's My Life	25	36
13	Sting Feat. Cheb Mami Desert Rose	21	18
14	Barenaked Ladies Pinch Me	21	28
15	Dido Here With Me	21	34
16	Don Healey Taking You Home	21	42
17	Evan & Jaron Crazy For This Girl	20	28
18	Third Eye Blind Deep Inside Of You	17	25
19	Eye 6 Promise	16	19
20	The Wallflowers Sleepwalker	15	0
21	Faith Hill The Way You Love Me	15	0

KYSR Los Angeles*
PD: Angela Perelli
APD/MD: Chris Patyk
AMFM 818-955-7000
STAR 98.3
Today's best music

	TW	LW	
1	Vertical Horizon Everything You Want	36	36
2	Nine Days Absolutely (Story Of A Girl)	36	56
3	Matchbox Twenty Bent	33	56
4	Sting Feat. Cheb Mami Desert Rose	30	16
5	Creed Higher	27	58
6	Creed With Arms Wide Open	25	33
7	Barenaked Ladies Pinch Me	25	33
8	Moby Porcelain	23	35
9	Everclear Wonderful	22	30
10	3 Doors Down Kryptonite	22	53
11	Creed With Arms Wide Open	22	33
12	Third Eye Blind Deep Inside Of You	19	20
13	No Doubt Simple Kind Of Life	19	25
14	Train Meet Virginia	18	24
15	Nina Gordon Tonight And The Rest Of My	17	18
16	Macy Gray Why Did I Call You	17	29
17	No Doubt Simple Kind Of Life	17	35
18	Bon Jovi It's My Life	15	36
19	Suspense None The Richer There She Goes	14	15
20	Sugar Ray Someday	14	20
21	Garbage Sympathy	13	5
22	Smash Mouth Then The Morning Comes	13	20
23	Smash Mouth All Star	12	15
24	Fastball You're An Ocean	12	25
25	Santana Feat. Rob Thomas Smooth	12	16
26	Red Hot Chili Peppers Californication	12	33
27	Vertical Horizon You're A God	11	20
28	Macy Gray I Try	9	11
29	Lit My Own Worst Enemy	9	10
30	Bangles Hazy Shade Of Winter	7	1

KBIG Los Angeles
PD: Jhani Kaye
APD/MD: James Baker
Pgm: Coor. Lance Ballance
AMFM 818-546-1043
k big 102.7

	TW	LW	
1	Sting Feat. Cheb Mami Desert Rose	31	32
2	Nine Days Absolutely (Story Of A Girl)	30	28
3	Lara Fabian I Will Love Again	29	30
4	Bimok Back Here	29	28
5	Nine Days Absolutely (Story Of A Girl)	28	28
6	Jessica Simpson I Think I'm In Love Wit	24	21
7	Christina Aguilera Come On Over Baby (A	20	19
8	Faith Hill Breathe	20	20
9	Madonna Music	20	22
10	Billy Gilman One Voice	19	7
11	'N Sync It's Gonna Be Me	19	19
12	Marc Anthony You Sang To Me	19	20
13	Sonique It Feels So Good	18	20
14	Christina Aguilera I Turn To You/Por Si	18	20
15	Marc Anthony My Baby You	17	19
16	Enrique Iglesias Be With You	17	17
17	Santana Feat. Rob Thomas Smooth	17	19
18	LeAnn Rimes I Need You	17	19
19	No Doubt Simple Kind Of Life	17	20
20	Whitney Houston & Enrique Ig Could I Ha	17	23
21	Tracy Chapman Tellin' Stories	17	23
22	Jennifer Paige Crush	17	22
23	Goo Goo Dolls Iris	17	14
24	Santana Feat. The Product G&B Mana Mana	17	14
25	Nicki French Total Eclipse Of The Heart	17	11
26	Janeli Jaqua I Think Of You	17	11
27	Creed Higher	17	11
28	Boyz II Men I'll Make Love To You/You Te	10	1
29	Amy Grant Baby Baby	10	5
30	'N Sync Bye Bye Bye	10	6

WTMJ Chicago*
VP/Pgm: Barry James
APD: Mary Ellen Kachinske
Bonneville 312-946-1019
101.9
THE MIX

	TW	LW	
1	Sister Hazel Change Your Mind	49	4
2	Barenaked Ladies Pinch Me	44	41
3	The Jayhawks I'm Gonna Make You Love Me	41	42
4	3 Doors Down Kryptonite	41	42
5	Matchbox Twenty Bent	38	46
6	Nina Gordon Tonight And The Rest Of My	38	24
7	Ben Harper & The Innocent Creep Steal My K	38	46
8	The Wallflowers Sleepwalker	37	1
9	Phish Heavy Things	37	43
10	Third Eye Blind Deep Inside Of You	36	10
11	Nine Days Absolutely (Story Of A Girl)	33	43
12	Vertical Horizon You're A God	32	43
13	Dogstar Cornerstone	28	25
14	Everclear Wonderful	27	26
15	Tonic Sugar	27	10
16	Fastball You're An Ocean	26	20
17	Stone Temple Pilots Sour Girl	24	26
18	Shivaree Goodright Wagon	21	24
19	Dido Here With Me	21	28
20	Vertical Horizon Everything You Want	21	28
21	Tracy Chapman Tellin' Stories	21	21
22	Sugar Ray Falls Apart	18	17
23	Macy Gray I Try	17	16
24	Red Hot Chili Peppers Otherside	17	16
25	Sting Feat. Cheb Mami Desert Rose	16	15
26	Goo Goo Dolls Black Balloon	16	17
27	Creed Higher	16	17
28	Splendor I Think God Can Explain	15	20
29	Sinead O'Connor No Man's Man	15	29
30	Creed With Arms Wide Open	14	10

WBXM Boston*
Dir/PDs: Greg Strassel
APD/MD: Mike Mullaney
Infinity 617-779-2000
Mix 98.5

	TW	LW	
1	Matchbox Twenty Bent	47	46
2	Vertical Horizon Everything You Want	46	40
3	3 Doors Down Kryptonite	46	42
4	Barenaked Ladies Pinch Me	43	45
5	Vertical Horizon Everything You Want	41	44
6	Nine Days Absolutely (Story Of A Girl)	40	44
7	Creed Higher	37	38
8	Creed With Arms Wide Open	30	23
9	Sister Hazel Change Your Mind	30	31
10	Dido Here With Me	29	30
11	Phish Heavy Things	29	38
12	Dido Thank You	28	16
13	Vertical Horizon You're A God	28	20
14	Macy Gray Why Did I Call Me	26	28
15	The Wallflowers Sleepwalker	24	4
16	Madonna Music	24	17
17	Nina Gordon Tonight And The Rest Of My	24	22
18	Smash Mouth Then The Morning Comes	22	16
19	Suspense None The Richer There She Goes	22	17
20	Third Eye Blind Never Let You Go	22	21
21	Goo Goo Dolls Black Balloon	22	28
22	Don Healey Taking You Home	21	17
23	Train Meet Virginia	21	19
24	Sarah McLachlan Ice Cream (Live)	18	3
25	Goo Goo Dolls Side	17	16
26	Goo Goo Dolls Black Balloon	16	17
27	John Michael Blahnik	16	17
28	Macy Gray I Try	16	30
29	Corrs Breathless	15	30
30	Faith Hill Breathe	15	18

WRXQ Washington, DC
Dir/Ops: Steve Koshbau
MD: Carol Parker
ABC/Disney 202-686-3100
MIX 107.3 FM

	TW	LW	
1	Faith Hill Breathe	32	33
2	Vertical Horizon Everything You Want	31	31
3	Macy Gray I Try	31	33
4	Nine Days Absolutely (Story Of A Girl)	30	31
5	Matchbox Twenty Bent	29	32
6	Santana Feat. Rob Thomas Smooth	25	23
7	Sting Brand New Day	23	18
8	Goo Goo Dolls Broadway	23	23
9	Everclear Wonderful	22	21
10	Sister Hazel Change Your Mind	19	20
11	Smash Mouth Then The Morning Comes	21	23
12	Bimok Back Here	21	18
13	Lonestar Amazed	19	20
14	Creed Higher	19	20
15	Third Eye Blind Never Let You Go	19	20
16	Creed With Arms Wide Open	19	22
17	Creed With Arms Wide Open	19	22
18	Suspense None The Richer There She Goes	16	13
19	Tal Bachman She's So High	14	13
20	Sugar Ray Someday	14	13
21	Vertical Horizon You're A God	14	15
22	Semantic Creeping Time	13	12
23	Sugar Ray Every Morning	13	13
24	Barenaked Ladies One Week	12	11
25	Suspense None The Richer Kuss Me	12	12
26	Smash Mouth All Star	12	14
27	Fastball Out Of My Head	12	14
28	Edwin McCain I'll Be	11	8
29	Sarah McLachlan Building A Mystery	11	8
30	Goo Goo Dolls Side	11	9

KLLC San Francisco*
PD: Louis Kaplan
APD/MD: Julie Stoekel
Infinity 415-765-4000
Alice@97.3

	TW	LW	
1	3 Doors Down Kryptonite	41	30
2	Everclear Wonderful	37	34
3	Matchbox Twenty Bent	36	33
4	Counting Crows Mrs. Potter's Lullaby	32	42
5	Sting Feat. Cheb Mami Desert Rose	31	30
6	Macy Gray Why Did I Call You	30	24
7	Dido Here With Me	28	27
8	Fastball You're An Ocean	27	22
9	Beck Mixed Business	27	23
10	No Doubt Simple Kind Of Life	26	22
11	Dogstar Cornerstone	25	21
12	Suspense None The Richer Us	24	19
13	Karissa Noel Corrupt	24	24
14	Nina Gordon Tonight And The Rest Of My	24	25
15	Evan & Jaron Crazy For This Girl	23	19
16	Eye 6 Promise	22	20
17	Nine Days Absolutely (Story Of A Girl)	22	25
18	Ben Harper & The Innocent Creep Steal My K	22	26
19	Leona Naess Chant Attack	21	19
20	Barenaked Ladies Pinch Me	21	21
21	Stone Temple Pilots Sour Girl	21	20
22	Tonic Sugar	20	18
23	Vertical Horizon You're A God	20	19
24	Never It's Over Now	19	18
25	Moby Porcelain	17	9
26	Third Eye Blind Deep Inside Of You	17	24
27	Tonic You Wanted More	17	24
28	Aimee Mann Save Me	16	17
29	Leona Naess New York Baby	16	17
30	Third Eye Blind Never Let You Go	16	20

KDMX Dallas*
PD: Todd Shannon
Clear Channel 972-991-1029
Mix 102.9

	TW	LW	
1	Macy Gray I Try	29	26
2	Matchbox Twenty Bent	29	26
3	Marc Anthony I Need To Know	29	27
4	Vertical Horizon Everything You Want	27	29
5	Santana Feat. Rob Thomas Smooth	26	23
6	Creed Higher	25	29
7	Tal Bachman She's So High	21	20
8	New Radicals You Get What You Give	20	19
9	Faith Hill Breathe	19	18
10	Savage Garden I Know I Loved You	19	18
11	Collective Soul	18	16
12	Goo Goo Dolls Side	17	16
13	Nine Days Absolutely (Story Of A Girl)	16	15
14	Sting Feat. Cheb Mami Desert Rose	16	17
15	Bimok Back Here	15	14
16	LeAnn Rimes I Need You	15	14
17	Sugar Ray Someday	13	9
18	Eagle-Eye Cherry Save Tonight	12	12
19	Green Day Time Of The Year (Good Ridd	12	12
20	Smash Mouth Walkin' On The Sun	12	12
21	Vertical Horizon You're A God	12	14
22	Edwin McCain I'll Be	11	8
23	Backstreet Boys Show Me The Meaning Of	11	8
24	Eve 6 Inside Out	11	9
25	Sister Hazel All For You	11	11
26	Shania Twain That Don't Impress Me Much	11	11
27	Backstreet Boys I Want It That Way	11	11
28	Sarah McLachlan Angel	11	11
29	Sugar Ray Every Morning	11	12
30	Natalie Imbruglia Torn	11	12

KIOI San Francisco
PD: Bob Lawrence
APD/MD: Michael Rivers
AMFM 415-538-1013
KIOI 101.3 FM

	TW	LW	
1	Sting Feat. Cheb Mami Desert Rose	52	51
2	Faith Hill Breathe	52	52
3	Nine Days Absolutely (Story Of A Girl)	50	34
4	Marc Anthony You Sang To Me	47	34
5	Matchbox Twenty Bent	36	16
6	Macy Gray I Try	36	35
7	Bimok Back Here	36	36
8	Goo Goo Dolls Black Balloon	33	30
9	Lonestar Amazed	33	30
10	Vertical Horizon Everything You Want	33	31
11	Backstreet Boys The Way You Love Me	32	33
12	'N Sync It's Gonna Be Me	31	42
13	Santana Feat. Rob Thomas Smooth	25	22
14	98 Degrees Gue Me Just One Night	25	23
15	Everclear Wonderful	25	25
16	Marc Anthony I Need To Know	24	24
17	Suspense None The Richer Kuss Me	23	23
18	Celine Dion That's The Way It Is	23	24
19	Britney Spears Lucky	23	24
20	Fastball You're An Ocean	22	12
21	Britney Spears Oops! I Did It Again	22	14
22	Sugar Ray Someday	22	23
23	Smash Mouth Then The Morning Comes	21	18
24	Marc Anthony My Baby You	14	0
25	Smash Mouth All Star	14	11
26	Nine Days Absolutely (Story Of A Girl)	14	12
27	Evan & Jaron Crazy For This Girl	13	0
28	Shania Twain That Don't Impress Me Much	13	0
29	Natalie Imbruglia Torn	13	10
30	'N Sync I Want You Back	13	10

KHMX Houston
OM: Jim Trapp
APD: Jim Oktavec
Clear Channel 713-790-0965
MIX 96.5

	TW	LW	
1	Dido Here With Me	38	30
2	Nine Days Absolutely (Story Of A Girl)	36	34
3	Nina Gordon Tonight And The Rest Of My	36	35
4	Don Healey Taking You Home	35	37
5	Santana Feat. Rob Thomas Smooth	34	34
6	Vertical Horizon Everything You Want	34	35
7	Corrs Breathless	34	35
8	Matchbox Twenty Bent	33	34
9	Macy Gray I Try	32	30
10	Splendor I Think God Can Explain	32	32
11	Faith Hill The Way You Love Me	30	21
12	Savage Garden Crash And Burn	30	29
13	Lonestar Amazed	29	28
14	Sugar Ray Every Morning	26	22
15	Dido Here With Me	24	19
16	Suspense None The Richer Kuss Me	24	22
17	Smash Mouth All Star	24	23
18	Tina Turner When The Heartache Is Over	23	21
19	Marc Anthony I Need To Know	23	22
20	Tal Bachman She's So High	23	22
21	Jessica Simpson I Think I'm In Love Wit	22	22
22	Sister Hazel Change Your Mind	22	22
23	Third Eye Blind Never Let You Go	22	22
24	Low Bega Mambo No. 5	22	22
25	Marc Anthony You Sang To Me	22	25
26	Sister Hazel Change Your Mind	22	25
27	Sting Feat. Cheb Mami Desert Rose	22	29
28	Goo Goo Dolls Broadway	21	17
29	'N Sync Bye Bye Bye	21	18
30	Macy Gray Why Did I Call Me	21	20

KSTP Minneapolis
OM/PD: Leighton Peck
Hubbard 651-642-4141
KS95

	TW	LW	
1	Smash Mouth Then The Morning Comes	43	40
2	Dixie Chicks Wide Open Spaces	42	42
3	Vertical Horizon Everything You Want	41	29
4	Tal Bachman She's So High	41	37
5	Third Eye Blind Never Let You Go	41	43
6	Sting Feat. Cheb Mami Desert Rose	40	42
7	Don Healey Taking You Home	39	39
8	Marc Anthony You Sang To Me	31	27
9	Santana Feat. Rob Thomas Smooth	30	26
10			

Upward-moving songs ranked in order of detections. Songs are removed if they lose more than 5% of their detections from previous week or if their detections decline for two consecutive weeks.

1ST IMPRESSIONS

Songs with 6 or more detections at new stations this week

- #1 CREED** **11**
With Arms Wide Open (Wind-up)
KDMX, KLLY, KM XD, KPLZ, KR SK, KSII, KSTZ, WCGQ, WQAL, WRQX, WVTI
- #2 DEXTER FREEBISH** **11**
Leaving Town (Capitol)
KALC, KALZ, KAMX, KCDA, KLLC, KLLY, KQMB, KTOZ, WAEV, WCPT, WKDD
- #3 BARENAKED LADIES** **8**
Pinch Me (Reprise)
KMBX, KSTZ, KYIS, WKTI, WMGX, WMTX, WOMX, WZTR
- ALSO:** SAVAGE GARDEN *Affirmation (Columbia)* 8; BON JOVI *It's My Life (Island/IDJMG)* 7; DAVID GRAY *Babylon (ATO/RCA)* 7; THE WALLFLOWERS *Sleepwalker (Interscope)* 6; EVAN & JARON *Crazy For This Girl (Columbia)* 4



Total Detections/Gain

BARENAKED LADIES 1303/140

Pinch Me (Reprise)
Total Stations: 67/Chart Move: 21-14
Heavy (30+ detections): 12 KALZ, KIMN, KZON, WBMX, WCDA, WCGQ, WCPT, WMBX, WTMX, WVRV, WXPT, WZNE
Medium (15-29): 34 CKEY, KALC, KAMX, KCDA, KEZR, KFMB, KISN, KKOB, KLLC, KLLY, KM XB, KPEK, KPLZ, KQMB, KR SK, KSTZ, KTOZ, KVS R, KVUU, KYSR, KZZO, WAEV, WINK, WKDD, WKTI, WMBX, WMGX, WPLJ, WPTE, WQAL, WRAL, WSSR, WVTI, WWMX
Light (Under 15): 21
1st Impressions: See 1st Impressions Box

AIRPLAY LEADER

(FIRST STATION TO 150 PLAYS)
WBMX • Boston, MA
PD: Greg Strassell
MD: Mike Mullaney
Date: 08/27/00



FASTBALL 1221/42

You're An Ocean (Hollywood)
Total Stations: 71/Chart Move: 20-18
Heavy (30+): 6 KALZ, KAMX, KZZO, WCDA, WCPT, WPLJ
Medium (15-29): 37 KALC, KBEE, KCDA, KEZR, KFMB, KHM X, KIOI, KLLC, KMBX, KPLZ, KQMB, KR SK, KSTZ, KTOZ, KU CD, KVS R, KVUU, KZON, WAEV, WBMX, WCGQ, WENS, WKDD, WMBX, WMC, WMBX, WOMX, WPTE, WQAL, WQLH, WRAL, WRMF, WTMX, WVRV, WVTI, WWMX, WZNE
Light (Under 15): 28
1st Impressions: 1 WOMX

AIRPLAY LEADER

(FIRST STATION TO 150 PLAYS)
KAMX • Austin, TX
PD: Jim Robinson
MD: Bubba Boudreaux
Date: 08/27/00



CREED 1194/332

With Arms Wide Open (Wind-up)
Total Stations: 54/Chart Move: 29-19
Heavy (30+): 16 KALC, KCDA, KPEK, KTOZ, KYIS, KZON, KZZO, WBMX, WCDA, WCPT, WKDD, WLTS, WMBX, WMYX, WPLJ, WSSR
Medium (15-29): 21 KALZ, KAMX, KBEE, KKOB, KMBX, KM XB, KM XD, KPLZ, KQMB, KR SK, KSTZ, KU CD, KVUU, KYSR, WCGQ, WPTE, WQAL, WTIC, WVMX, WVRV, WXPT
Light (Under 15): 17
1st Impressions: See 1st Impressions Box

AIRPLAY LEADER

(FIRST STATION TO 150 PLAYS)
KYIS • Oklahoma City, OK
PD: Ray Kalusa
Date: 07/16/00



AIRPOWER BOUND

Total Detections/Gain

EVAN & JARON 1190/-6

Crazy For This Girl (Columbia)
Total Stations: 61/Chart Move: 19-20
Heavy (30+): 11 KAMX, KEZR, KIMN, KISN, KQMB, WAEV, WCDA, WCGQ, WCPT, WMBX, WVRV
Medium (15-29): 29 CKEY, KALC, KALZ, KBEE, KCDA, KFMB, KKOB, KLLC, KM XB, KPEK, KR SK, KSTZ, KTOZ, KURB, KYKY, KZZO, WINK, WKDD, WMC, WMBX, WOMX, WPLJ, WPTE, WQLH, WRMF, WVTI, WWMX, WZNE
Light (Under 15): 21
1st Impressions: 4 KALC, KIOI, KSMG, WLTS

THIRD EYE BLIND 1013/51

Deep Inside Of You (Elektra/EEG)
Total Stations: 60/Chart Move: 26-22
Heavy (30+): 7 KALZ, KTOZ, WAEV, WCPT, WPTE, WTMX, WZNE
Medium (15-29): 29 CKEY, KAMX, KCDA, KFMB, KLLC, KLLY, KM XB, KM XB, KPEK, KPLZ, KQMB, KR SK, KRUIZ, KVUU, KYSR, KZON, KZZO, WCDA, WCGQ, WKDD, WLTS, WMBX, WPHH, WPLJ, WQAL, WQLH, WVRV, WVTI, WXPT
Light (Under 15): 24

FAITH HILL 510/50

The Way You Love Me (Warner Bros.)
Total Stations: 35/Chart Move: 40-34
Heavy (30+): 5 KHM X, KISN, KR SK, WAEV, WCPT
Medium (15-29): 14 KBEE, KFMB, KKOB, KMSX, KQMB, KURB, KYKY, WCDA, WENS, WKTI, WOMX, WPLJ, WRAL, WVTI
Light (Under 15): 16
1st Impressions: 3 KDMX, WPLJ, WRMF

THE CORRS 477/84

Breathless (143/Lava/Atlantic)
Total Stations: 31/Chart Move: Debut 35
Heavy (30+): 4 KHM X, KIMN, WAEV, WCPT
Medium (15-29): 11 KMSX, KTOZ, KYSR, KYKY, WBMX, WKDD, WQAL, WSSR, WVRV, WWMX, WXPT
Light (Under 15): 16
1st Impressions: 4 KMSX, KQMB, KVS R, WINK

EVE 6 475/0

Promise (RCA)
Total Stations: 29/Chart Move: 39-36
Heavy (30+): 4 KALZ, KTOZ, KZON, WCPT
Medium (15-29): 12 KAMX, KCDA, KLLC, KLLY, KPEK, KU CD, KVS R, KVUU, WKDD, WPLJ, WPTE, WVRV
Light (Under 15): 13

CHART BOUND

Total Detections/Gain

SANTANA 343/20

Love Of My Life (Arista)
Total Stations: 26
Heavy (30+): 0
Medium (15-29): 9 KALZ, KAMX, KZZO, WBMX, WCPT, WKDD, WPTE, WTIC, WZNE
Light (Under 15): 17
1st Impressions: 1 KTOZ

ROXETTE 332/15

Wish I Could Fly (Edel America)
Total Stations: 28
Heavy (30+): 1 WCPT
Medium (15-29): 5 KISN, KPLZ, KTOZ, WKDD, WWMX
Light (Under 15): 22
1st Impressions: 1 WINK

FOO FIGHTERS 241/31

Next Year (Roswell/RCA)
Total Stations: 20
Heavy (30+): 0
Medium (15-29): 6 CKEY, KTOZ, KZON, WCPT, WKDD, WVRV
Light (Under 15): 14
1st Impressions: 2 KISN, KZON

RED HOT CHILI PEPPERS 210/27

Californication (Warner Bros.)
Total Stations: 14
Heavy (30+): 1 KZON
Medium (15-29): 5 KCDA, KTOZ, KU CD, KZZO, WCPT
Light (Under 15): 8
1st Impressions: 3 KLLY, WCPT, WSSR

98 DEGREES 194/33

Give Me Just One Night (Una Noche) (Universal)
Total Stations: 19
Heavy (30+): 0
Medium (15-29): 7 KIMN, KIOI, KSII, KSTZ, WKDD, WQX, WTSS
Light (Under 15): 12
1st Impressions: 2 KBIG, KIMN

CHRISTINA AGUILERA 178/80

Come On Over Baby (All I Want Is You) (RCA)
Total Stations: 15
Heavy (30+): 1 WAEV
Medium (15-29): 6 KBIG, KIMN, KSII, KSTZ, WCGQ, WQX
Light (Under 15): 8
1st Impressions: 3 KIMN, KSTZ, WQX

JANET 172/42

Doesn't Really Matter (Def Jam/Def Soul/IDJMG)
Total Stations: 13
Heavy (30+): 3 KBIG, KSII, KSTZ
Medium (15-29): 1 WQX
Light (Under 15): 9
1st Impressions: 1 WKDD

BRITNEY SPEARS 155/4

Lucky (Jive)
Total Stations: 14
Heavy (30+): 2 KIMN, WCGQ
Medium (15-29): 3 KIOI, WKDD, WQX
Light (Under 15): 9

DEXTER FREEBISH 143/96

Leaving Town (Capitol)
Total Stations: 16
Heavy (30+): 0
Medium (15-29): 2 KCDA, WKDD
Light (Under 15): 14
1st Impressions: See 1st Impressions Box

SHELBY LYNNE 140/8

Gotta Get Back (Island/IDJMG)
Total Stations: 11
Heavy (30+): 0
Medium (15-29): 4 KCDA, WCPT, WKDD, WVRV
Light (Under 15): 7

★ THE WALLFLOWERS 136/131

Sleepwalker (Interscope)
Total Stations: 16
Heavy (30+): 1 WTMX
Medium (15-29): 3 WBMX, WPLJ, WXPT
Light (Under 15): 12
1st Impressions: 6 KLLC, KYIS, WBMX, WPLJ, WTMX, WXPT

★ SAVAGE GARDEN 133/110

Affirmation (Columbia)
Total Stations: 15
Heavy (30+): 0
Medium (15-29): 2 KKOB, WKDD
Light (Under 15): 13
1st Impressions: 8 KBEE, KCDA, KKOB, KQMB, WCDA, WCPT, WKDD, WMTX

SR-71 132/30

Right Now (RCA)
Total Stations: 13
Heavy (30+): 1 KZON
Medium (15-29): 1 KVUU
Light (Under 15): 11
1st Impressions: 2 KCDA, KVS R

MARC ANTHONY 130/29

My Baby You (Columbia)
Total Stations: 12
Heavy (30+): 0
Medium (15-29): 3 KBIG, WJLK, WQX
Light (Under 15): 9
1st Impressions: 2 KIOI, WCDA

KARISSA NOEL 120/22

Corrupt (Epic)
Total Stations: 12
Heavy (30+): 0
Medium (15-29): 4 KALZ, KLLC, KTOZ, WCPT
Light (Under 15): 8
1st Impressions: 1 WTMX

BILLY GILMAN 114/50

One Voice (550 Music/550-Work)
Total Stations: 15
Heavy (30+): 0
Medium (15-29): 3 KBIG, KSTR, WCPT
Light (Under 15): 12
1st Impressions: 3 KPLZ, WCPT, WKTI

★ DAVID GRAY 108/78

Babylon (ATO/RCA)
Total Stations: 15
Heavy (30+): 0
Medium (15-29): 2 CKEY, WKDD
Light (Under 15): 13
1st Impressions: 7 KVUU, KZZO, WBMX, WCDA, WCPT, WKDD, WMBX

SOULDECISION FEATURING THRUST 81/22

Faded (MCA)
Total Stations: 6
Heavy (30+): 1 KSTZ
Medium (15-29): 1 KSII
Light (Under 15): 4

SIXPENCE NONE THE RICHER 60/13

Us (NBC/Squint)
Total Stations: 10
Heavy (30+): 0
Medium (15-29): 2 KLLC, WCPT
Light (Under 15): 8

★ 8STOPS7 53/43

Question Everything (Reprise)
Total Stations: 6
Heavy (30+): 0
Medium (15-29): 0
Light (Under 15): 6
1st Impressions: 4 KCDA, KVUU, WLTS, WMBX

STROKE 9 53/1

Letters (Cherry/Universal)
Total Stations: 2
Heavy (30+): 1 KZZO
Medium (15-29): 0
Light (Under 15): 1

★ ANIKA PARIS 49/21

I'm No Ordinary Girl (Edel America)
Total Stations: 4
Heavy (30+): 0
Medium (15-29): 1 KCDA
Light (Under 15): 3
1st Impressions: 2 KLLY, WXPT

★ STROKE 9 44/10

Washin' + Wonderin' (Hasty Little Thoughts) (Cherry/Universal)
Total Stations: 7
Heavy (30+): 0
Medium (15-29): 1 KALZ
Light (Under 15): 6
1st Impressions: 2 KAMX, KYIS

DIXIE CHICKS 42/0

Wide Open Spaces (Monument)
Total Stations: 1
Heavy (30+): 1 KSTP
Medium (15-29): 0
Light (Under 15): 0

★ BAHAMEN 38/24

Who Let The Dogs Out (S-Curve/Sheridan Square/Artemis)
Total Stations: 9
Heavy (30+): 0
Medium (15-29): 1 WQX
Light (Under 15): 8
1st Impressions: 2 KIMN, WQX

★ ELTON JOHN 35/1

Friends Never Say Goodbye (DreamWorks)
Total Stations: 5
Heavy (30+): 0
Medium (15-29): 0
Light (Under 15): 5

★ COWBOY MOUTH 35/8

How Do You Tell Someone? (Blackbird/London-Sire)
Total Stations: 3
Heavy (30+): 0
Medium (15-29): 1 WLTS
Light (Under 15): 2

★ DIDO 31/14

Thank You (Arista)
Total Stations: 3
Heavy (30+): 0
Medium (15-29): 1 WBMX
Light (Under 15): 2

★ BOTTLEFLY 29/20

Got 2 B Luv (Left Hand/Universal)
Total Stations: 4
Heavy (30+): 0
Medium (15-29): 0
Light (Under 15): 4
1st Impressions: 2 KALZ, KLLY

BECK 27/2

Mixed Bizness (DGC/Interscope)
Total Stations: 1
Heavy (30+): 0
Medium (15-29): 1 KLLC
Light (Under 15): 0

★ THE SPIES 25/6

Mr. A&R Man (Fig)
Total Stations: 2
Heavy (30+): 0
Medium (15-29): 1 KVS R
Light (Under 15): 1

SONG ACTIVITY REPORT

FOR WEEK ENDING SEPTEMBER 8, 2000

Total Detections/Gain

98 DEGREES 194/33
Give Me Just One Night (Una Noche) (Universal)
Total Stations: 19

City	Station	1W	1LW	2W	2LW	3W	3LW	ID									
New York	VH1	1	1	1	3			Las Vegas	KMXB	1	1	1	3				
New York	WPLJ	1	1	1	3			New Orleans	WTLS	1	1	1	3				
New York	KBIG	6	2	2	13			Hartford	WTIC	1	1	1	3				
Chicago	KYSR	1	1	1	1			Buffalo	CKEY	1	1	1	3				
Chicago	WTMX	25	23	18	103			Memphis	WMC	27	33	18	79				
San Francisco	KIDJ	1	1	1	1			Mon/Ocean	WLK	1	1	1	3				
Dallas	KLCC	1	1	1	1			Rai/Dur	WRAL	1	1	1	3				
Dallas	KDMX	1	1	1	1			Austin	KAMX	1	1	1	3				
Boston	WBOS	20	15	15	53			W/Beach	WMBX	1	1	1	3				
Wash. DC	WRXQ	1	1	1	1			Rochest.	WYOR	1	1	1	3				
Houston	KHMX	1	1	1	1			Louisv.	WZLW	2	1	1	6				
Seattle	KMBX	1	1	1	1			Oklahoma City	KYIS	1	1	1	3				
San Diego	KFMB	1	1	1	1			Dayton	WMXW	1	1	1	3				
Phoenix	KMSX	1	1	1	1			Richmond	WMXB	1	1	1	3				
Minneapolis	KZON	1	1	1	1			Albany	WCPT	1	1	1	3				
St. Louis	WKPT	1	1	1	1			Honolulu	KUCD	1	1	1	3				
St. Louis	KYKY	1	1	1	1			Fresno	KALZ	1	1	1	3				
Balt.	WVVR	1	1	1	1			Gr.Rap	WWTI	1	1	1	3				
Tampa	WMTX	1	1	1	1			Akron	WKDD	22	20	8	54				
Pitts.	WSPR	1	1	1	1			El Paso	KSII	21	21	19	78				
Denver	KALC	1	1	1	1			Fl. Myers	WINK	1	1	1	3				
Cleveland	WOAL	28	1	1	1			Albuq.	KKOB	1	1	1	3				
Port. OR	KRSK	1	1	1	1			Omaha	KSRZ	1	1	1	3				
Cincinnati	WCZR	1	1	1	1			Toledo	WVWM	1	1	1	3				
San Jose	KEZR	1	1	1	1			Rock	KURB	1	1	1	3				
Sacramento	KZOO	1	1	1	1			Bakersf.	KLLY	9	6	8	41				
Milwaukee	WKTI	1	1	1	1			Spokane	KCDA	1	1	1	3				
Norfolk	WPTI	1	1	1	1			D. Moines	KMMD	1	1	1	3				
San Antonio	KSME	1	1	1	1			Col Spr.	KSTZ	25	22	22	107				
Providence	WSNE	1	1	1	1			Lex. KY	KVUU	1	1	1	3				
Salt Lake	KBEZ	1	1	1	1			Spring, MO	WTXL	1	1	1	3				
Charl. NC	KISN	1	1	1	1			Spring, MO	KTOD	1	1	1	3				
Indianapolis	KOMB	1	1	1	1			Savannah	WAEV	1	1	1	3				
Orlando	WENS	1	1	1	1			Port. ME	WAGX	1	1	1	3				
	WOMX	1	1	1	1			Col. GA	WCGQ	1	1	1	3				
		1	1	1	1			Gr. Bay	WOLH	1	1	1	3				
		1	1	1	1			Santa Barb.	KRUZ	1	1	1	3				

CHRISTINA AGUILERA 178/80
Come On Over Baby (All I Want Is You) (RCA)
Total Stations: 15

City	Station	1W	1LW	2W	2LW	3W	3LW	ID									
New York	VH1	1	1	1	1			Las Vegas	KMXB	1	1	1	1				
New York	WPLJ	1	1	1	1			New Orleans	WTLS	1	1	1	1				
New York	KBIG	20	19	2	49			Hartford	WTIC	1	1	1	3				
Chicago	KYSR	1	1	1	1			Buffalo	CKEY	1	1	1	3				
Chicago	WTMX	44	41	38	174			Memphis	WMC	1	1	1	3				
San Francisco	KIDJ	1	1	1	1			Mon/Ocean	WLK	1	1	1	3				
Dallas	KLCC	1	1	1	1			Rai/Dur	WRAL	1	1	1	3				
Dallas	KDMX	1	1	1	1			Austin	KAMX	1	1	1	3				
Boston	WBOS	18	4	1	5			W/Beach	WMBX	1	1	1	3				
Wash. DC	WRXQ	1	1	1	1			Rochest.	WYOR	1	1	1	3				
Houston	KHMX	1	1	1	1			Louisv.	WZLW	2	1	1	6				
Seattle	KMBX	1	1	1	1			Oklahoma City	KYIS	1	1	1	3				
San Diego	KFMB	1	1	1	1			Dayton	WMXW	1	1	1	3				
Phoenix	KMSX	1	1	1	1			Richmond	WMXB	1	1	1	3				
Minneapolis	KZON	1	1	1	1			Albany	WCPT	1	1	1	3				
St. Louis	WKPT	1	1	1	1			Honolulu	KUCD	1	1	1	3				
St. Louis	KYKY	1	1	1	1			Fresno	KALZ	1	1	1	3				
Balt.	WVVR	1	1	1	1			Gr.Rap	WWTI	1	1	1	3				
Tampa	WMTX	1	1	1	1			Akron	WKDD	22	20	8	54				
Pitts.	WSPR	1	1	1	1			El Paso	KSII	21	21	19	78				
Denver	KALC	1	1	1	1			Fl. Myers	WINK	1	1	1	3				
Cleveland	WOAL	19	1	1	1			Albuq.	KKOB	1	1	1	3				
Port. OR	KRSK	1	1	1	1			Omaha	KSRZ	1	1	1	3				
Cincinnati	WCZR	1	1	1	1			Toledo	WVWM	10	10	8	71				
San Jose	KEZR	1	1	1	1			Rock	KURB	1	1	1	3				
Sacramento	KZOO	1	1	1	1			Bakersf.	KLLY	9	6	8	41				
Milwaukee	WKTI	1	1	1	1			Spokane	KCDA	1	1	1	3				
Norfolk	WPTI	1	1	1	1			D. Moines	KMMD	1	1	1	3				
San Antonio	KSME	1	1	1	1			Col Spr.	KSTZ	28	28	29	116				
Providence	WSNE	1	1	1	1			Lex. KY	KVUU	1	1	1	3				
Salt Lake	KBEZ	1	1	1	1			Spring, MO	WTXL	1	1	1	3				
Charl. NC	KISN	1	1	1	1			Spring, MO	KTOD	33	28	61	124				
Indianapolis	KOMB	1	1	1	1			Savannah	WAEV	1	1	1	3				
Orlando	WENS	1	1	1	1			Port. ME	WAGX	1	1	1	3				
	WOMX	1	1	1	1			Col. GA	WCGQ	24	15	40	79				
		1	1	1	1			Gr. Bay	WOLH	1	1	1	3				
		1	1	1	1			Santa Barb.	KRUZ	1	1	1	3				

BARENKADE LADIES 1303/140
Pinch Me (Reprise)
Total Stations: 67

City	Station	1W	1LW	2W	2LW	3W	3LW	ID									
New York	VH1	19	18	1	47			Las Vegas	KMXB	22	35	156	156				
New York	WPLJ	21	28	26	94			New Orleans	WTLS	9	7	16	34				
New York	KBIG	25	33	20	101			Hartford	WTIC	4	8	34	122				
Chicago	KYSR	44	41	38	174			Buffalo	CKEY	25	21	23	122				
Chicago	WTMX	11	9	12	46			Memphis	WMC	11	9	12	46				
San Francisco	KIDJ	21	21	23	82			Mon/Ocean	WLK	11	9	12	46				
Dallas	KLCC	6	6	6	22			Rai/Dur	WRAL	18	21	16	63				
Dallas	KDMX	43	45	43	224			Austin	KAMX	26	26	35	132				
Boston	WBOS	18	4	1	5			W/Beach	WMBX	7	1	1	3				
Wash. DC	WRXQ	1	1	1	1			Rochest.	WYOR	14	7	4	28				
Houston	KHMX	8	8	8	30			Louisv.	WZLW	6	6	6	22				
Seattle	KMBX	22	19	17	74			Oklahoma City	KYIS	10	10	10	36				
San Diego	KFMB	16	26	42	162			Dayton	WMXW	18	21	16	66				
Phoenix	KMSX	34	24	14	82			Richmond	WMXB	31	24	92	324				
Minneapolis	KZON	32	32	32	127			Albany	WCPT	38	35	18	113				
St. Louis	WKPT	8	9	4	22			Honolulu	KUCD	4	4	4	14				
St. Louis	KYKY	31	29	17	115			Fresno	KALZ	41	34	30	124				
Balt.	WVVR	29	19	9	94			Gr.Rap	WWTI	19	15	20	74				
Tampa	WMTX	6	6	6	22			Akron	WKDD	28	26	27	114				
Pitts.	WSPR	23	23	19	82			El Paso	KSII	17	17	14	44				
Denver	KALC	5	5	5	20			Fl. Myers	WINK	19	10	8	44				
Cleveland	WOAL	19	1	1	4			Albuq.	KKOB	23	29	21	99				
Port. OR	KRSK	1	1	1	1			Omaha	KSRZ	23	29	21	99				
Cincinnati	WCZR	15	21	17	72			Toledo	WVWM	15	21	17	72				
San Jose	KEZR	19	19	14	50			Rock	KURB	12	13	11	43				
Sacramento	KZOO	24	19	14	50			Bakersf.	KLLY	26	21	27	93				
Milwaukee	WKTI	29	31	31	139			Spokane	KCDA	20	20	26	85				
Norfolk	WPTI	17	17	17	62			D. Moines	KMMD	17	17	17	62				
San Antonio	KSME	18	16	16	50			Col Spr.	KSTZ	26	1	28	116				
Providence	WSNE	31	29	17	115			Lex. KY	KVUU	15	25	15	57				
Salt Lake	KBEZ	2	2	2	8			Spring, MO	WTXL	30	29	13	65				
Charl. NC	KISN	11	9	9	29			Spring, MO	KTOD	18	19	17	65				
Indianapolis	KOMB	22	26	16	71			Savannah	WAEV	20	20	20	70				
Orlando	WENS	9	17	17	62			Port. ME	WAGX	33	32	22	54				
	WOMX	12	12	12	42			Col. GA	WCGQ								

Compiled from a national sample of data supplied by Broadcast Data Systems to Top 40 Airplay Monitor. 37 modern AC stations are electronically monitored 24 hours a day, 7 days a week. © 2000 Billboard/BPI Communications.

THIS WEEK	LAST WEEK	WKS. ON CHART	MODERN AC AIRPLAY		DETECTIONS		
			TITLE/IMPRINT/PROMOTION LABEL	ARTIST	TW	LW	
			★★★ NO. 1 ★★★				
1	1	21	BENT LAVA/ATLANTIC	12 weeks at No. 1	MATCHBOX TWENTY	1583	1842
2	2	23	ABSOLUTELY (STORY OF A GIRL) 550 MUSIC/550-WORK		NINE DAYS	1317	1602
3	3	12	WONDERFUL CAPITOL		EVERCLEAR	1267	1365
4	4	12	KRYPTONITE REPUBLIC/UNIVERSAL		3 DOORS DOWN	1224	1329
5	5	26	DESERT ROSE A&M/INTERSCOPE		STING FEATURING CHEB MAMI	1105	1287
6	7	16	CHANGE YOUR MIND UNIVERSAL		SISTER HAZEL	1090	1169
7	6	43	EVERYTHING YOU WANT RCA		VERTICAL HORIZON	1031	1186
8	9	10	YOU'RE A GOD RCA		VERTICAL HORIZON	1019	1019
9	8	38	HIGHER WIND-UP		CREED	929	1040
10	10	13	TONIGHT AND THE REST OF MY LIFE WARNER BROS.		NINA GORDON	883	937
(11)	12	5	PINCH ME REPRISE		BARENAKED LADIES	880	874
(12)	16	7	WITH ARMS WIDE OPEN WIND-UP		CREED	822	718
(13)	17	5	YOU'RE AN OCEAN HOLLYWOOD		FASTBALL	695	693
14	15	7	DEEP INSIDE OF YOU ELEKTRA/EEG		THIRD EYE BLIND	690	729
15	11	24	BROADWAY WARNER BROS.		GOO GOO DOLLS	663	913
16	18	7	IT'S MY LIFE ISLAND/IDJMG		BON JOVI	644	692
17	20	6	CRAZY FOR THIS GIRL COLUMBIA		EVAN & JARON	606	655
18	19	37	HERE WITH ME ARISTA		DIDO	594	686
19	14	17	SIMPLE KIND OF LIFE TRAUMA/INTERSCOPE		NO DOUBT	535	747
20	21	9	WHY DIDN'T YOU CALL ME EPIC		MACY GRAY	485	580
21	13	17	PORCELAIN V2		MOBY	484	781
22	25	7	PROMISE RCA		EVE 6	478	493
23	23	25	STEAL MY KISSES VIRGIN		BEN HARPER AND THE INNOCENT CRIMINALS	424	525
24	22	16	HEAVY THINGS ELEKTRA/EEG		PHISH	390	532
25	26	9	BACK HERE HOLLYWOOD		BBMAK	374	470
26	24	8	SOUR GIRL ATLANTIC		STONE TEMPLE PILOTS	363	522
27	27	13	IT'S OVER NOW PORTRAIT/COLUMBIA		NEVE	295	432
28	28	5	MUSIC MAVERICK/WARNER BROS.		MADONNA	291	349
29	29	16	TAKING YOU HOME WARNER BROS.		DON HENLEY	267	348
(30)	31	4	LOVE OF MY LIFE ARISTA		SANTANA FEATURING DAVE MATTHEWS & CARTER BEAUFORD	250	235
(31)	33	4	CALIFORNICATION WARNER BROS.		RED HOT CHILI PEPPERS	243	220
(32)	34	2	NEXT YEAR ROSWELL/RCA		FOO FIGHTERS	232	186
33	30	22	CRASH AND BURN COLUMBIA		SAVAGE GARDEN	231	253
(34)	35	3	BREATHLESS 143/LAVA/ATLANTIC		THE CORRS	215	183
35	32	6	CORNERSTORE ULTIMATUM		DOGSTAR	204	227
(36)	38	2	RIGHT NOW RCA		SR-71	175	146
37	36	4	WISH I COULD FLY EDEL AMERICA		ROXETTE	161	182
(38)	NEW▶		LEAVING TOWN CAPITOL		DEXTER FREEBISH	158	87
(39)	39	2	THE WAY YOU LOVE ME WARNER BROS.		FAITH HILL	152	119
(40)	NEW▶		★ GREATEST GAINER/BEST 1ST IMPRESSION ★				
			SLEEPWALKER INTERSCOPE		THE WALLFLOWERS	150	6

Songs ranked by number of detections. () Songs showing an increase in detections over the previous week, regardless of chart movement. A song that has been on the chart for more than 20 weeks will generally not receive a bullet, even if it registers an increase in detections. Airpower awarded to songs appearing in the top 20 on both the Airplay and Audience charts for the first time with increases in both detections and audience. Greatest Gainer awarded to the song with the largest increase in detections. Best 1st Impression awarded to the song registering six or more detections at the most stations for the first time this week. A song with a gain in detections over the previous week is placed first if tied with a song with a decline over the same period. When tied songs are each gaining detections or each losing detections, the song being played on more stations is placed first. Songs below the top 20 become recurrences and are removed from the chart after 26 weeks.

GREATEST GAINERS		MODERN AC	
INCREASE IN DETECTIONS			
THE WALLFLOWERS • <i>Sleepwalker</i> (INTERSCOPE)			+144
WTMX +36, WBMX +20, WXPT +19, WPLJ +15, KYIS +12, KENZ +10, KAEP +7, KLLC +6, CKEY +5, KALC +5			
CREED • <i>With Arms Wide Open</i> (WIND-UP)			+104
KCDA +28, KAMX +18, KALC +15, WPLJ +12, KOMB +11, WSSR +10, WXPT +8, WVTV +8, KDMX +8, KLLY +7			
DEXTER FREEBISH • <i>Leaving Town</i> (CAPITOL)			+71
KENZ +19, KCDA +15, KTOZ +14, WCPT +12, KALC +12, KLLC +7, KLLY +6, KAMX +5, KOMB +5, KAEP +3			
SAVAGE GARDEN • <i>Affirmation</i> (COLUMBIA)			+51
WCDA +13, KCDA +13, KOMB +13, WCPT +9, KLLY +2, KALC +1			
DAVID GRAY • <i>Babylon</i> (ATO/RCA)			+49
WCPT +11, KZZO +8, WCDA +6, CKEY +6, KVUU +6, WBMX +6, WVRV +3, KUCD +2, KLLY +2, KAMX +1			

MODERN AC AUDIENCE							
THIS WEEK	LAST WEEK	WKS. ON CHART	TITLE/IMPRINT/PROMOTION LABEL	ARTIST	AUDIENCE (millions)		
					TW	LW	
			★★★ NO. 1 ★★★				
1	1	21	BENT LAVA/ATLANTIC	11 weeks at No. 1	MATCHBOX TWENTY	12.739	14.032
2	2	20	ABSOLUTELY (STORY OF A GIRL) 550 MUSIC/550-WORK		NINE DAYS	10.518	12.820
3	3	7	KRYPTONITE REPUBLIC/UNIVERSAL		3 DOORS DOWN	10.208	11.431
(4)	6	10	WONDERFUL CAPITOL		EVERCLEAR	9.268	8.984
5	4	26	HIGHER WIND-UP		CREED	8.665	10.035
6	5	37	EVERYTHING YOU WANT RCA		VERTICAL HORIZON	8.498	9.527
7	8	21	DESERT ROSE A&M/INTERSCOPE		STING FEATURING CHEB MAMI	8.188	7.876
8	7	13	CHANGE YOUR MIND UNIVERSAL		SISTER HAZEL	7.560	8.066
(9)	11	4	PINCH ME REPRISE		BARENAKED LADIES	7.139	7.111
10	9	6	YOU'RE A GOD RCA		VERTICAL HORIZON	6.914	7.543
(11)	15	2	WITH ARMS WIDE OPEN WIND-UP		CREED	6.840	5.674
12	13	8	TONIGHT AND THE REST OF MY LIFE WARNER BROS.		NINA GORDON	5.812	5.976
13	12	5	IT'S MY LIFE ISLAND/IDJMG		BON JOVI	5.745	6.138
14	10	13	HERE WITH ME ARISTA		DIDO	5.296	7.252
(15)	16	4	DEEP INSIDE OF YOU ELEKTRA/EEG		THIRD EYE BLIND	4.893	4.707
(16)	18	2	YOU'RE AN OCEAN HOLLYWOOD		FASTBALL	4.737	4.341
17	14	23	BROADWAY WARNER BROS.		GOO GOO DOLLS	4.297	5.778
18	NEW▶		CRAZY FOR THIS GIRL COLUMBIA		EVAN & JARON	3.788	3.812
19	20	21	STEAL MY KISSES VIRGIN		BEN HARPER AND THE INNOCENT CRIMINALS	3.276	4.072
20	17	13	PORCELAIN V2		MOBY	3.069	4.432

Songs ranked by number of audience, computed by cross-referencing exact times of airplay with Arbitron listener data. () Songs showing an increase in audience over the previous week, regardless of chart movement. A song that has been on the chart for more than 20 weeks will generally not receive a bullet, even if it registers an increase in audience. A song with a gain in audience over the previous week is placed first if tied with a song with a decline over the same period. When tied songs are each gaining in audience or each losing in audience, the song being played on more stations is placed first. Songs become recurrences and are removed from this chart in conjunction with the Modern AC Airplay chart.

MODERN ROCK AIRPLAY							
THIS WEEK	LAST WEEK	WKS. ON CHART	TITLE/IMPRINT/PROMOTION LABEL	ARTIST	DETECTIONS		
					TW	LW	
			★★★ NO. 1 ★★★				
1	1	22	LAST RESORT DREAMWORKS	6 weeks at No. 1	PAPA ROACH	2084	2135
(2)	4	12	STELLAR IMMORTAL/EPIC		INCUBUS	1782	1726
3	3	17	CHANGE (IN THE HOUSE OF FLIES) MAVERICK		DEFTONES	1779	1850
4	2	17	RIGHT NOW RCA		SR-71	1748	1855
			★ GREATEST GAINER ★				
(5)	17	2	MINORITY REPRISE		GREEN DAY	1703	956
(6)	9	4	HEMORRHAGE (IN MY HANDS) 550 MUSIC/550-WORK		FUEL	1490	1363
7	5	14	CALIFORNICATION WARNER BROS.		RED HOT CHILI PEPPERS	1474	1707
8	7	9	TEENAGE DIRTBAG COLUMBIA		WHEATUS	1435	1514
9	6	26	KRYPTONITE REPUBLIC/UNIVERSAL		3 DOORS DOWN	1413	1533
(10)	11	7	LOSER REPUBLIC/UNIVERSAL		3 DOORS DOWN	1284	1214
11	8	14	PROMISE RCA		EVE 6	1247	1454
(12)	12	13	STUPIFY GIANT/REPRISE		DISTURBED	1211	1151
13	10	21	JUDITH VIRGIN		A PERFECT CIRCLE	1143	1320
			★★ AIRPOWER ★★				
(14)	23	2	FICTION (DREAMS IN DIGITAL) ELEKTRA/EEG		ORGY	1076	797
15	13	24	WITH ARMS WIDE OPEN WIND-UP		CREED	1043	1124
16	16	6	TESTIFY EPIC		RAGE AGAINST THE MACHINE	1030	1045
(17)	18	4	FREE ELEKTRA/EEG		VAST	1017	944
18	15	16	WONDERFUL CAPITOL		EVERCLEAR	936	1061
19	14	22	SOUR GIRL ATLANTIC		STONE TEMPLE PILOTS	899	1079
20	19	7	HEAVEN IS A HALFPIPE (IF I DIE) ATLANTIC		OPM	871	931

The chart, reprinted from Rock Airplay Monitor, is compiled from a national sample of data compiled by Broadcast Data Systems. 67 modern rock stations are electronically monitored 24 hours a day, seven days a week. Songs ranked by number of detections. () Songs showing an increase in detections over the previous week, regardless of chart movement. A song that has been on the chart for more than 20 weeks will generally not receive a bullet, even if it registers an increase in detections. Airpower awarded to songs appearing in the top 20 on both the Airplay and Audience charts for the first time with increases in both detections and audience. Greatest Gainer awarded to the song with the largest increase in detections. Best 1st Impression awarded to the song registering six or more detections at the most stations for the first time this week. A song with a gain in detections over the previous week is placed first if tied with a song with a decline over the same period. When tied songs are each gaining detections or each losing detections, the song being played on more stations is placed first. Songs below the top 20 become recurrences and are removed from the chart after 26 weeks. ©2000 Billboard/BPI Communications.

Compiled from a national sample of data supplied by Broadcast Data Systems to Top 40 Airplay Monitor. 73 adult contemporary stations are measurably monitored 24 hours a day, 7 days a week. © 2000 Billboard/BPI Communications.

THIS WEEK	LAST WEEK	WKS. ON CHART	ADULT CONTEMPORARY AIRPLAY		DETECTIONS		
			TITLE/IMPRINT/PROMOTION LABEL	ARTIST	TW	LW	
			★ ★ ★ No. 1 ★ ★ ★				
1	1	28	YOU SANG TO ME COLUMBIA	MARC ANTHONY	1610	1699	
2	2	33	BREATHE WARNER BROS.	FAITH HILL	1581	1574	
3	3	19	TAKING YOU HOME WARNER BROS.	DON HENLEY	1537	1535	
4	4	24	I NEED YOU SPARROW/CAPITOL/CURB	LEANN RIMES	1388	1412	
5	5	19	I TURN TO YOU RCA	CHRISTINA AGUILERA	1280	1368	
6	6	53	AMAZED BNA	LONESTAR	1233	1256	
7	7	49	I KNEW I LOVED YOU COLUMBIA	SAVAGE GARDEN	1100	1148	
8	8	47	THAT'S THE WAY IT IS 550 MUSIC/550-WORK	CELINE DION	1028	1071	
			★ GREATEST GAINER ★				
9	11	6	BACK HERE HOLLYWOOD	BBMAK	1020	887	
10	10	16	COULD I HAVE THIS KISS FOREVER ARISTA/INTERSCOPE	WHITNEY HOUSTON & ENRIQUE IGLESIAS	988	944	
11	9	33	SHOW ME THE MEANING OF BEING LONELY JIVE	BACKSTREET BOYS	905	965	
12	13	15	I WILL LOVE AGAIN COLUMBIA	LARA FABIAN	892	854	
13	12	38	BACK AT ONE MOTOWN/UNIVERSAL	BRIAN MCKNIGHT	865	857	
14	14	74	YOU'LL BE IN MY HEART WALT DISNEY/HOLLYWOOD	PHIL COLLINS	787	808	
15	18	12	THE ONE JIVE	BACKSTREET BOYS	625	599	
16	16	7	THERE YOU ARE RCA	MARTINA MCBRIDE	594	674	
17	17	46	SMOOTH ARISTA	SANTANA FEATURING ROB THOMAS	591	617	
18	15	24	CRASH AND BURN COLUMBIA	SAVAGE GARDEN	588	685	
19	21	5	THE LOVE I FOUND IN YOU WINDHAM HILL/RCA	JIM BRICKMAN	533	442	
20	19	72	I WILL REMEMBER YOU (LIVE) ARISTA	SARAH MCLACHLAN	500	555	
21	22	8	I WANNA KNOW JIVE	JOE	452	400	
22	25	2	THE WAY YOU LOVE ME WARNER BROS.	FAITH HILL	373	285	
23	23	4	DESERT ROSE A&M/INTERSCOPE	STING FEATURING CHEB MAMI	331	311	
24	26	2	FRIENDS NEVER SAY GOODBYE DREAMWORKS	ELTON JOHN	327	268	
25	24	22	I TRY EPIC	MACY GRAY	303	287	
26	27	20	I WANT YOU TO NEED ME 550 MUSIC/550-WORK	CELINE DION	235	267	
27	NEW		WISH I COULD FLY EDEL AMERICA	ROXETTE	223	181	
28	28	7	I THINK I'M IN LOVE WITH YOU COLUMBIA	JESSICA SIMPSON	223	253	
29	NEW		GOTTA GET BACK ISLAND/IDJMG	SHELBY LYNNE	218	159	
30	NEW		MY BABY YOU COLUMBIA	MARC ANTHONY	198	154	

Songs ranked by number of detections. ○ Songs showing an increase in detections over the previous week, regardless of chart movement. A song that has been on the chart for more than 20 weeks will generally not receive a bullet, even if it registers an increase in detections. Airpower awarded to songs appearing in the top 20 on both the Airplay and Audience charts for the first time with increases in both detections and audience. Greatest Gainer awarded to the song with the largest increase in detections. Best 1st Impression awarded to the song registering six or more detections at the most stations for the first time this week. A song with a gain in detections over the previous week is placed first if tied with a song with a decline over the same period. When tied songs are each gaining detections or each losing detections, the song being played on more stations is placed first. Songs below the top 20 become recurrenents and are removed from the chart after 26 weeks.

1ST IMPRESSIONS

Songs with 6 or more detections at new stations this week

NEW STATIONS

#1 DAVE KOZ FEAT. MONTELL JORDAN Careless Whisper (Capitol) 12
KGBX, KTDY, KVLV, WEAT, WHUD, WLEV, WLIF, WLTE, WMYI, WSHH, WVAF, WYJB

#2 FAITH HILL The Way You Love Me (Warner Bros.) 11
KESZ, KGBX, KISC, KMGA, KVLV, WAHR, WARM, WASH, WLIT, WLTE, WTFM

#3 BBMAK Back Here (Hollywood) 8
KISC, KOSI, WJXB, WLZV, WMJX, WSNY, WTFM, WTVR

ALSO: JIM BRICKMAN The Love I Found In You (Windham Hill/RCA) 8; ELTON JOHN Friends Never Say Goodbye (DreamWorks) 8; SHELBY LYNNE Gotta Get Back (Island/IDJMG) 8

GREATEST GAINERS ADULT CONTEMPORARY

INCREASE IN DETECTIONS
+133

BBMAK • Back Here (HOLLYWOOD)
WSNY +14, WALK +13, KYMX +10, WTFM +10, WLZV +9, WMJX +9, WVAF +8, KISC +7, WSLO +7, KXLY +6

JIM BRICKMAN • The Love I Found In You (WINDHAM HILL/RCA)
KESZ +8, KMGA +7, WLMG +6, KJDL +5, KRBB +5, WLQT +5, WMJX +5, WPCH +5, WWDE +5, WLQT +4

FAITH HILL • The Way You Love Me (WARNER BROS.)
WASH +11, WLIT +10, KVLV +7, KGBX +7, WLHT +7, WLEV +6, WTFM +6, WVAF +6, KESZ +6, WARM +6

HUEY LEWIS/GWYNETH PALTROW • Cruisin' (HOLLYWOOD)
WLTV +15, WAHR +4, WRSN +4, KRBB +3, WMGS +3, WSLO +3, WPCH +3, KXLY +2, WVRV +2, WMGF +2

BILLY GILMAN • One Voice (550 MUSIC/550-WORK)
KGBY +19, KRBB +11, WDEF +10, WHUD +7, WWJL +5, KLSY +5, KVIL +5, WRCH +3, WNNN +3, KOSI +3

THIS WEEK	LAST WEEK	WKS. ON CHART	ADULT CONTEMPORARY AUDIENCE		TW	LW
			TITLE/IMPRINT/PROMOTION LABEL	ARTIST		
			★ ★ ★ No. 1 ★ ★ ★			
1	2	33	BREATHE WARNER BROS.	FAITH HILL	18,100	18,262
2	1	32	YOU SANG TO ME COLUMBIA	MARC ANTHONY	17,802	18,396
3	3	19	TAKING YOU HOME WARNER BROS.	DON HENLEY	13,455	15,588
4	7	51	AMAZED BNA	LONESTAR	13,233	12,499
5	6	48	I KNEW I LOVED YOU COLUMBIA	SAVAGE GARDEN	12,513	12,500
6	4	23	I TURN TO YOU RCA	CHRISTINA AGUILERA	12,239	13,723
7	5	47	THAT'S THE WAY IT IS 550 MUSIC/550-WORK	CELINE DION	11,895	12,631
8	8	24	I NEED YOU SPARROW/CAPITOL/CURB	LEANN RIMES	11,543	11,592
9	11	16	I WILL LOVE AGAIN COLUMBIA	LARA FABIAN	9,683	9,033
10	9	33	SHOW ME THE MEANING OF BEING LONELY JIVE	BACKSTREET BOYS	9,626	9,919
11	10	40	BACK AT ONE MOTOWN/UNIVERSAL	BRIAN MCKNIGHT	9,579	9,150
12	14	7	BACK HERE HOLLYWOOD	BBMAK	9,562	8,299
13	12	18	COULD I HAVE THIS KISS FOREVER ARISTA/INTERSCOPE	WHITNEY HOUSTON & ENRIQUE IGLESIAS	9,121	8,953
14	13	75	YOU'LL BE IN MY HEART WALT DISNEY/HOLLYWOOD	PHIL COLLINS	8,895	8,406
15	15	46	SMOOTH ARISTA	SANTANA FEATURING ROB THOMAS	7,371	7,771
16	16	14	THE ONE JIVE	BACKSTREET BOYS	6,698	6,912
17	19	7	I WANNA KNOW JIVE	JOE	6,104	5,476
18	17	72	I WILL REMEMBER YOU (LIVE) ARISTA	SARAH MCLACHLAN	5,555	6,105
19	20	23	CRASH AND BURN COLUMBIA	SAVAGE GARDEN	4,873	5,230
20	21	10	FRIENDS NEVER SAY GOODBYE DREAMWORKS	ELTON JOHN	4,801	4,482
21	22	25	I TRY EPIC	MACY GRAY	4,671	4,014
22	25	8	MY BABY YOU COLUMBIA	MARC ANTHONY	4,208	3,502
23	24	5	THERE YOU ARE RCA	MARTINA MCBRIDE	3,461	3,692
24	23	18	BE WITH YOU INTERSCOPE	ENRIQUE IGLESIAS	3,454	3,793
25	27	3	THE WAY YOU LOVE ME WARNER BROS.	FAITH HILL	3,146	2,327
26	30	25	BYE BYE BYE JIVE	'N SYNC	2,260	1,678
27	26	6	DESERT ROSE A&M/INTERSCOPE	STING FEATURING CHEB MAMI	2,221	2,554
28	28	20	I WANT YOU TO NEED ME 550 MUSIC/550-WORK	CELINE DION	2,169	2,225
29	29	2	THE LOVE I FOUND IN YOU WINDHAM HILL/RCA	JIM BRICKMAN	2,085	1,892
30	NEW		CRUISIN' HOLLYWOOD	HUEY LEWIS/GWYNETH PALTROW	1,889	0,050

Songs ranked by number of audience, computed by cross-referencing exact times of airplay with Arbitron listener data. ○ Songs showing an increase in audience over the previous week, regardless of chart movement. A song that has been on the chart for more than 20 weeks will generally not receive a bullet, even if it registers an increase in audience. A song with a gain in audience over the previous week is placed first if tied with a song with a decline over the same period. When tied songs are each gaining in audience or each losing in audience, the song being played on more stations is placed first. Songs become recurrenents and are removed from this chart in conjunction with the Adult Contemporary Airplay chart.

Monitor RECURRENTS ADULT CONTEMPORARY

RANK	TITLE ARTIST (IMPRINT/PROMOTION LABEL)	DETECTIONS	
		TW	LW
1	I WANT IT THAT WAY BACKSTREET BOYS (JIVE)	529	532
2	YOU'RE STILL THE ONE SHANIA TWAIN (MERCURY/IDJMG)	521	491
3	THE HARDEST THING 98 DEGREES (UNIVERSAL)	520	436
4	ANGEL SARAH MCLACHLAN (WARNER SUNSET/REPRISE)	511	418
5	TRULY MADLY DEEPLY SAVAGE GARDEN (COLUMBIA)	504	484
6	FROM THIS MOMENT ON SHANIA TWAIN (MERCURY/IDJMG)	443	438
7	(GOD MUST HAVE SPENT) A LITTLE MORE TIME ON YOU 'N SYNC (RCA)	442	456
8	SOMEDAY OUT OF THE BLUE ELTON JOHN (DREAMWORKS)	422	468
9	FOREVER YOUNG ROD STEWART (WARNER BROS.)	410	325
10	BELIEVE CHER (WARNER BROS.)	410	425
11	(I'VE HAD) THE TIME OF MY LIFE BILL MEDLEY & JENNIFER WARNES (RCA)	405	397
12	HOW DO I LIVE LEANN RIMES (CURB)	399	317

RANK	TITLE ARTIST (IMPRINT/PROMOTION LABEL)	DETECTIONS	
		TW	LW
13	KOKOMO THE BEACH BOYS (ELEKTRA/EEG)	398	317
14	RIGHT HERE WAITING RICHARD MARX (EMI/CAPITOL)	397	337
15	I DO (CHERISH YOU) 98 DEGREES (UNIVERSAL)	397	499
16	THIS KISS FAITH HILL (WARNER BROS.)	388	393
17	I COULD NOT ASK FOR MORE EDWIN MCCAIN (LAVA/ATLANTIC)	380	466
18	WHEN A MAN LOVES A WOMAN MICHAEL BOLTON (COLUMBIA)	370	318
19	(EVERYTHING I DO) I DO IT FOR YOU BRYAN ADAMS (A&M/INTERSCOPE)	353	441
20	OPEN ARMS JOURNEY (COLUMBIA)	349	329
21	KISS ME SIXPENCE NONE THE RICHER (SQUINT/COLUMBIA)	346	366
22	BECAUSE YOU LOVED ME CELINE DION (550 MUSIC/550-WORK)	345	322
23	EVERY BREATH YOU TAKE THE POLICE (A&M/INTERSCOPE)	345	341
24	HERO MARIAH CAREY (COLUMBIA)	343	247
25	CAN YOU FEEL THE LOVE TONIGHT ELTON JOHN (HOLLYWOOD)	342	316

Recurrenents are titles that have appeared on the Adult Contemporary Airplay chart for 26 weeks and have dropped below the top 20.

SHELBY LYNNE

GOTTA GET BACK

THE FIRST SINGLE FROM "I AM SHELBY LYNNE"

On over 180 stations, including:

WNND	WLTE	WSHH	KOSI	KGBY
KUDL	WLTQ	WWLI	WTPI	WMGF
WRVR	WOBM	KKMJ	WEAT	KMGL
WTVR	KSSK	KWAV	KRBB	WTCB
WTFM	WAJI	WDEF	WBBQ	WFMK
KRNO	WMJY	KOOI	WHUD	KGBX
WXKC	KYMG	WQLR	WOOF	WAFY
WLIF	WLMG	KXLY	KTDY	WAHR
KVLY	WLEV	WVAF	KMGA	KISC

Also on Board at Adult Top 40:

WVRV	WMTX	WMC	WMBX	WINK
WCPT	KCDA	WCDA	KURB	WSNE
	WKDD		KQMB	

Monitor AC Debut **29**
Debut R&R AC 30*

"S.L. is the best of Bonnie Raitt, Carole King, and Linda Ronstadt all rolled up into one stick of Dynamite!!!"

— Steve Hamilton, APD/MD-KOSI-FM/Denver



www.shelbylynne.com

Management: Betty Bottrell for She Knows Management

Songs ranked by number of detections. Playlists are listed in order of TSA weekly curve, beginning with the highest-cumulating station. Cumes are updated twice weekly following the release of the spring and fall Arbitron surveys. The number of stations shown each week varies depending upon space. 1st Impressions (I) denotes songs with 6 or more detections at station for first time this week.

WLTW New York PD: Jim Ryan AMFM 212-603-4600 106.7 Litefm

KOST Los Angeles PD: Johnny Chiang AMFM 213-427-1035 KOST 103.5FM

WBEB Philadelphia PD/MD: Chris Conley WEAZ Radio 610-667-8400 B3 101.1

WNND Chicago PD: Mark Harlin MD: Haynes Johns Bonneville 312-297-5100 Windy 100FM

WLIT Chicago PD: Mike Del Rosso APD: Ken Southern MD: Genevieve Shanahan AMFM 312-329-9002 Lite rock 93.9

WMJX Boston PD: Don Kelly MD: Mark Lawrence Greater Media 617-822-9600 MAGIC 106.7

KVIL Dallas PD: Bill Curtis APD/MD: John King Infinity 214-691-1037

WPCH Atlanta PD: Vance Dillard APD: Steve Goss Clear Channel 404-367-0640 peach 94.9

WASH Washington, DC PD: Steve Allan MD: Randi Martin AMFM 301-984-9710 Soft Rock 97.1 WASH FM

KEZK St. Louis PD: Smokey Rivers MD: Jim Doyle Infinity 314-531-0000 KEZK 102.5 Soft Rock

WDOK Cleveland DM/VP: Dave Popovich Infinity 216-696-0123 SoftRock102.1 wdox

KLSY Seattle PD: Barry McKay MD: Darla Thomas Sandusky 425-653-9462 92.5 KLSY

KESZ Phoenix PD: Shaun Holly MD: Craig Jackson Clear Channel 480-966-6236 99.9 KEZ

WLTE Minneapolis PD/MD: Gary Nolan Infinity 612-339-1029 WLTE

WALK Long Island VP/Pgm: Gene Michaels APD: Rob Miller MD: Charlie Lombardo AMFM 631-475-5200 WALK 97.3

WFLC Miami MD: Sarah Shanley Cox 954-584-7117 WFLC 97.3 FM

WMGF Orlando PD: Ken Payne APD/MD: Dean Miuccio Clear Channel 407-916-7790 WMOB 97.3

WSHH Pittsburgh PD: Ron Antill Renda 412-875-9500 Wish 99.7 FM

KOSI Denver PD: Jeff Cochran APD: Steve Hamilton Tribune 303-696-1714 KOSI 101.1

WRCH Hartford OM: Steve Salthany PD: Allan Camp MD: Joe Hann Infinity 860-677-6700 WRCH 101.1

WLIF Baltimore PD: Gary Balaban MD: Mark Thoner Infinity 410-823-1570 WLIF 102

KSFI Salt Lake City DM: Alan Hague MD: Lyle Morris Simmons 801-524-2600 EM100 Continuous Soft Hits

WHUD Poughkeepsie PD: Steve Petrone MD: Tom Furci Albany 914-838-6000 WHUD 101.1

KUDL Kansas City DM: Thom McGinity PD: Dan Hurst Entercom 913-677-8998 KUDL 101.1

WSNY Columbus PD: Chuck Knight MD: Steve Cherny Saga 614-451-2191 WSNY 95

WWLI Providence PD/MD: Tom Holt Citadel 401-433-4200 Lite 105

KKCW Portland, OR PD/MD: Bill Minkler Clear Channel 503-222-5103 K103 fm

WEAT West Palm Beach PD: Les Howard MD: Chad Perry Infinity 561-686-9505 WEAT 102.3 FM

WRRM Cincinnati DM: T.J. Holland APD: Ted Morro Susquehanna 513-241-9898 WRRM 98

WMIY Greenville, S.C. PD/MD: Gary Jackson AMFM 864-235-1025 WMIY 102.5 FM

AIRPOWER

NO RECORDS QUALIFIED FOR AIRPOWER THIS WEEK

AIRPOWER BOUND

Total Detections/Gain

JIM BRICKMAN 533/91

JOE 452/52

FAITH HILL 373/88

STING FEATURING CHEB MAMI 331/20

ELTON JOHN 327/59

ROXETTE 223/42

SHELBY LYNNE 218/59

MARC ANTHONY 198/44

SHARON ROBERTS 183/69

NINA GORDON 32/4

SISTER HAZEL 26/1

DAVE KOZ FEAT. MONTELL JORDAN 183/69

THE CORRS 156/23

EVAN & JARON 126/10

BILLY GILMAN 93/70

SON BY FOUR 40/18

WESTERN FLYER 39/39

LEANN RIMES 32/11

SHELBY LYNNE 218/59

'N SYNC 166/35

THE CORRS 156/23

EVAN & JARON 126/10

BILLY GILMAN 93/70

SON BY FOUR 40/18

WESTERN FLYER 39/39

LEANN RIMES 32/11

SHELBY LYNNE 218/59

MARC ANTHONY 198/44

SHARON ROBERTS 183/69

NINA GORDON 32/4

SISTER HAZEL 26/1

DAVE KOZ FEAT. MONTELL JORDAN 183/69

THE CORRS 156/23

EVAN & JARON 126/10

BILLY GILMAN 93/70

SON BY FOUR 40/18

WESTERN FLYER 39/39

LEANN RIMES 32/11

SHELBY LYNNE 218/59

MARC ANTHONY 198/44

SHARON ROBERTS 183/69

NINA GORDON 32/4

SISTER HAZEL 26/1

DAVE KOZ FEAT. MONTELL JORDAN 183/69

MARC ANTHONY 198/44

BACKSTREET BOYS 625/26

BBMAK 1020/133

JIM BRICKMAN 533/91

LARA FABIAN 892/38

DAVE KOZ FEAT. MONTELL JORDAN 183/69

THE CORRS 156/23

EVAN & JARON 126/10

BILLY GILMAN 93/70

SON BY FOUR 40/18

WESTERN FLYER 39/39

LEANN RIMES 32/11

SHELBY LYNNE 218/59

MARC ANTHONY 198/44

SHARON ROBERTS 183/69

NINA GORDON 32/4

SISTER HAZEL 26/1

DAVE KOZ FEAT. MONTELL JORDAN 183/69

THE CORRS 156/23

EVAN & JARON 126/10

BILLY GILMAN 93/70

SON BY FOUR 40/18

WESTERN FLYER 39/39

LEANN RIMES 32/11

SHELBY LYNNE 218/59

BACKSTREET BOYS 625/26

BBMAK 1020/133

JIM BRICKMAN 533/91

LARA FABIAN 892/38

DAVE KOZ FEAT. MONTELL JORDAN 183/69

THE CORRS 156/23

EVAN & JARON 126/10

BILLY GILMAN 93/70

SON BY FOUR 40/18

WESTERN FLYER 39/39

LEANN RIMES 32/11

SHELBY LYNNE 218/59

MARC ANTHONY 198/44

SHARON ROBERTS 183/69

NINA GORDON 32/4

SISTER HAZEL 26/1

DAVE KOZ FEAT. MONTELL JORDAN 183/69

THE CORRS 156/23

EVAN & JARON 126/10

BILLY GILMAN 93/70

SON BY FOUR 40/18

WESTERN FLYER 39/39

LEANN RIMES 32/11

SHELBY LYNNE 218/59

BBMAK 1020/133

JIM BRICKMAN 533/91

LARA FABIAN 892/38

DAVE KOZ FEAT. MONTELL JORDAN 183/69

THE CORRS 156/23

EVAN & JARON 126/10

BILLY GILMAN 93/70

SON BY FOUR 40/18

WESTERN FLYER 39/39

LEANN RIMES 32/11

SHELBY LYNNE 218/59

MARC ANTHONY 198/44

SHARON ROBERTS 183/69

NINA GORDON 32/4

SISTER HAZEL 26/1

DAVE KOZ FEAT. MONTELL JORDAN 183/69

THE CORRS 156/23

EVAN & JARON 126/10

BILLY GILMAN 93/70

SON BY FOUR 40/18

WESTERN FLYER 39/39

LEANN RIMES 32/11

SHELBY LYNNE 218/59

MARC ANTHONY 198/44

SHARON ROBERTS 183/69

Billboard Hot 100 Singles Sales SoundScan

THE CHART, REPRINTED FROM BILLBOARD MAGAZINE, IS COMPILED FROM A NATIONAL SAMPLE OF RETAIL STORE, MASS MERCHANT, AND INTERNET SALES REPORTS COLLECTED, COMPILED, AND PROVIDED BY SOUNDSCAN, INC.

BILLBOARD ISSUE DATE: SEPTEMBER 9, 2000

THIS WEEK	LAST WEEK	WKS. ON CHART	TITLE/IMPRINT/PROMOTION LABEL	ARTIST
No. 1				
1	2	6	INCOMPLETE DRAGON/DEF SOUL/IDJMG	SISQO
2	1	4	DOESN'T REALLY MATTER DEF JAM/DEF SOUL/IDJMG	JANET
3	NEW	4	MUSIC MAVERICK/WARNER BROS.	MADONNA
4	8	4	AARON'S PARTY (COME GET IT) JIVE	AARON CARTER
5	7	5	WIFEY ARISTA	NEXT
6	3	9	CALLIN' ME WORLDWIDE/PRIORITY	LIL' ZANE FEATURING 112
7	4	10	NO MORE EPIC	PUFF ENDZ
8	5	6	I NEED YOU SPARROW/CAPITOL/CURB	LEANN RIMES
9	6	9	BENT LAVA/ATLANTIC	MATCHBOX TWENTY
10	11	8	FADED MCA	SOULDECISION FEATURING THRUST
11	9	4	BOUNCE WITH ME SO SO DEF/COLUMBIA	LIL BOW WOW FEATURING XSCAPE
12	10	17	ONE VOICE EPIC (NASHVILLE)	BILLY GILMAN
13	NEW	4	CAN'T FIGHT THE MOONLIGHT CURB	LEANN RIMES
14	12	4	THE HARDEST PART OF BREAKING UP (IS GETTING BACK YOUR STUFF) TVT	2GETHER
15	15	9	LET'S GET MARRIED SO SO DEF/COLUMBIA	JAGGED EDGE
16	14	7	DANCE WITH ME THE DAS LABEL/ATLANTIC	DEBELAH MORGAN
17	20	18	DESERT ROSE A&M/INTERSCOPE	STING FEATURING CHEB MAMI
18	17	6	WEST SIDE STORY ARISTA	LFO
19	13	8	IT'S GONNA BE ME JIVE	'N SYNC
20	16	6	JUMPIN', JUMPIN' COLUMBIA	DESTINY'S CHILD

Records with the greatest sales gains. © 2000 Billboard/BPI Communications and SoundScan, Inc.

THE Billboard 200 SoundScan

THE CHART, REPRINTED FROM BILLBOARD MAGAZINE, LISTS THE TOP-SELLING ALBUMS COMPILED FROM A NATIONAL SAMPLE OF RETAIL STORE, MASS MERCHANT, AND INTERNET SALES REPORTS COLLECTED, COMPILED, AND PROVIDED BY SOUNDSCAN, INC.

BILLBOARD ISSUE DATE: SEPTEMBER 9, 2000

THIS WEEK	LAST WEEK	2 WKS. AGO	WKS. ON CHART	ARTIST	IMPRINT & CATALOG NUMBER/DISTRIBUTING LABEL (SUGGESTED LIST PRICE)	TITLE	PEAK POSITION
No. 1							
1	1	1	9	NELLY ▲	FD REEL 157743/UNIVERSAL (11.98/17.98)	COUNTRY GRAMMAR	1
2	2	2	15	BRITNEY SPEARS ▲	JIVE 41704 (11.98/18.98)	OOPS!...I DID IT AGAIN	1
3	3	4	14	EMINEM ▲	WEB/AFTERMATH 490629*/INTERSCOPE (12.98/18.98)	THE MARSHALL MATHERS LP	1
4	4	3	6	VARIOUS ARTISTS	EMI/SONY/ZOMBA 524772/UME (12.98/18.98)	NOW 4	1
5	5	6	48	CREED ▲	WIND-UP 13053* (11.98/18.98)	HUMAN CLAY	1
6	6	5	23	'N SYNC ▲	JIVE 41702 (11.98/18.98)	NO STRINGS ATTACHED	1
7	7	8	29	3 DOORS DOWN ▲	REPUBLIC 153920/UNIVERSAL (11.98/17.98)	THE BETTER LIFE	7
8	8	7	18	PAPA ROACH ▲	DREAMWORKS 450223/INTERSCOPE (11.98/17.98)	INFEST	5
9	NEW	1	1	WYCLEF JEAN	COLUMBIA 62180*/CRG (12.98 EQ/18.98)	THE ECLECTIC: 2 SIDES II A BOOK	9
GREATEST GAINER							
10	11	19	4	SOUNDTRACK	CURB 78703 (11.98/17.98)	COYOTE UGLY	10

Albums with the greatest sales gains. ● Recording Industry Assn. Of America (RIAA) certification for sales of 500,000 album units. ▲ RIAA certification for sales of 1 million units (Platinum). ◆ RIAA certification for net shipment of 10 million units (Diamond). Numeral following Platinum or Diamond symbol indicates album's multi-platinum level. Greatest Gainer shows chart's largest unit increase. Pacesetter indicates biggest percentage growth. © 2000 Billboard/BPI Communications and SoundScan, Inc.

AIRPLAY LEADERBOARD

THE STATIONS THAT BREAK THE HITS

MAINSTREAM TOP 40

#1	Kiss 98.5 Buffalo, NY PD: Dave Universal MD: Brian B. Wilde Airplay Leader Designations: 4	#2	WHYI, Miami, FL (PD/MD: Roberts/Poyner)	4
		#3	WBAM, Montgomery, AL (PD/MD: King/Stewart)	4
		#4	WXSS, Milwaukee, WI (PD/MD: Kelly/Martinez)	3
		#5	KXXM, San Antonio, TX (PD/MD: Kelly/James)	3

RHYTHMIC TOP 40

#1	X 104.3 Honolulu, HI PD: Jamie Hyatt MD: DJ Extreme Airplay Leader Designations: 10	#2	WBBM, Chicago, IL (PD/MD: Cavanah/Bradley)	4
		#3	WJMN, Boston, MA (PD/MD: Jack/Williams)	3
		#4	WPOW, Miami, FL (PD/MD: Curry/Mix)	3
		#5	KBOS, Fresno, CA (PD/MD: Johnson/Loughran)	3

CROSSOVER

#1	107.1 Memphis, TN PD: Lee Cagle MD: Devin Steel Airplay Leader Designations: 6	#2	WJWZ, Montgomery, AL (PD: Williams)	5
		#3	WQHT, New York, NY (PD/MD: Cloherty/Taylor)	5
		#4	WVEE, Atlanta, GA (PD/MD: Brown/Love)	4
		#5	KMEL, San Francisco, CA (PD/MD: Martin/Aure)	4

ADULT TOP 40

#1	100.5 THE zone Sacramento, CA PD: Alan Oda MD: Jim Matthews Airplay Leader Designations: 5	#2	KZON, Phoenix, AZ (PD/MD: Ebbott/Mannion)	3
		#3	WMBX, West Palm Beach, FL (PD/MD: O'Connell/Clarke)	3
		#4	WCPT, Albany, NY (PD: Davis)	3
		#5	KPEK, Albuquerque, NM (PD: Parsons)	2

ADULT CONTEMPORARY

#1	mix 96 Sacramento, CA PD: Brian Jackson Airplay Leader Designations: 4	#2	KLSY, Seattle, WA (PD/MD: McKay/Thomas)	1
		#3	WMJX, Boston, MA (PD/MD: Kelly/Lawrence)	1
		#4	WLTW, New York, NY (PD: Ryan)	1
		#5	KKCW, Portland, OR (PD: Minckler)	1

The Airplay Leaderboard ranks taste-maker stations that have been the most successful in identifying future hit songs as measured by the amount of AIRPOWER titles for which they were Airplay Leaders. Refer to each format's IMPACT! page to see this week's Airplay Leaders.

ON YOUR DESK!

Going for Airplay This Week

	MAINSTREAM	RHYTHMIC	CROSSOVER	ADULT TOP 40	AC	MODERN ADULT
BOYZ II MEN • <i>Pass You By</i> (UNIVERSAL)	✓			✓		✓
CHERRY POPPIN DADDIES • <i>Diamond Light Boogie</i> (MOJO/UNIVERSAL)	✓			✓		
SHAWN MULLINS • <i>Everywhere I Go</i> (SMG/COLUMBIA)				✓		✓
BILLIE MYERS • <i>Should I Call You Jesus?</i> (UNIVERSAL)	✓			✓		
SINEAD O'CONNOR • <i>Jealous</i> (ATLANTIC)				✓		✓
SOUTH PARK MEXICANS • <i>You Know My Name</i> (DOPE HOUSE/UNIVERSAL)	✓					

To be included contact Steve Graybow at 646-654-4636 or email sgraybow@airplaymonitor.com

Avoid That Ratings Slump!

To stay on top, PDs need to know more than just the ranker. PD Advantage™ digs deep into your numbers to produce detailed reports on key performance issues like P1 loss, audience age range and hour-by-hour trending to help you get an edge on your competition. For more information, visit www.arbitron.com/pdadvantage.

pd advantage When You Know More, You Program Better

ARBITRON

Last year in Miami we partied like it was 1999

at our best attended conference ever...

This year you can wake up in the city that never sleeps!

Billboard. **RADiO** Monitor AIRPLAY
Seminar 2000

OCTOBER 5-7 NEW YORK HILTON

Seminar highlights

JUST ANNOUNCED

- ▶ KEYNOTE ADDRESS
JIMMY DE CASTRO,
Former AMFM CEO
- ▶ Opening Night Party
- ▶ Great Networking Opportunities
- ▶ Electrifying Artist Performances
- ▶ Re-formatted Awards Ceremony
- ▶ \$199 Radio Registration Rate
- ▶ FREE Registration for
Radio Station Award Nominees

The Grand Finale!

**The Billboard/Airplay Monitor
RADIO AWARDS**

Honoring America's leading programmers and personalities. Previous participants include Casey Kasem, Dick Clark, Prince, Simply Red, Jon Secada, LL Cool J and many more!

*Cutting-edge
Panel Topics...*

What Do Listeners Want From a Website?
Exclusive Arbitron Internet listening study.

From Programmer to Entrepreneur:
Advice on everything from financial planning to contract negotiation.

Artist Panel! Past panelists have included Brian McKnight, Sugar Ray's Mark McGrath, Jim Brickman, Montell Jordan, Wynonna, Coolio, Meredith Brooks, and Pras. Don't miss this year's crop of hitmakers!

The Personalities Are Back: Radio's hottest talent discuss today's current topics and trends.

Format-Specific Panels

Michele Jacangelo 646.654.4660 • www.billboard.com/events/radio

NY Hilton
212.586.7000
room rate \$259

cut off September 14th.
(reservations made after 9/14
will be charged 70% and full night
room deposit)

Airline
Discount airfare on
American Airlines
Call 800.433.1790
Refer to: AN#22HDAF

REGISTER TODAY!!! Mail to Michele Jacangelo, Billboard, 770 Broadway, New York, NY 10003, or fax to: 646.654.4674
Make check payable to Billboard. Confirmations may be faxed or mailed. Please allow 10 business days. No phone calls please.

\$499 Pre-Registration: received between Aug 17 - Sept 1 • \$575 Full Registration: after Sept 1 and walk up \$199 RADIO STATION EMPLOYEES ONLY

First Name: _____ Last Name: _____ Title: _____ Company: _____

Address: _____ City: _____ State: _____ Zip: _____ Phone: _____ Fax: _____ E-mail: _____

Paying by: check Visa/MC AMEX money order Credit Card #: _____ Exp. Date: _____ Signature: _____

Cancellations must be received in writing. Cancellations **Without Refund** subject to a \$150 administrative fee. No refunds will be issued after Sept 1.

(charges not valid without signature)



THIS WEEK	LAST WEEK	WKS. ON CHART	MAINSTREAM TOP 40		DETECTIONS	
			TITLE/IMPRINT/PROMOTION LABEL	ARTIST	TW	LW
★★★ No. 1 ★★★						
1	1	12	JUMPIN', JUMPIN' COLUMBIA	DESTINY'S CHILD	6641	6495
2	2	20	BENT LAVA/ATLANTIC	MATCHBOX TWENTY	5979	6095
3	4	11	KRYPTONITE REPUBLIC/UNIVERSAL	3 DOORS DOWN	5957	5528
4	3	11	DOESN'T REALLY MATTER DEF JAM/DEF SOUL/IDJMG	JANET	5928	5649
5	6	6	MUSIC MAVERICK/WARNER BROS.	MADONNA	5595	5199
6	7	8	COME ON OVER BABY (ALL I WANT IS YOU) RCA	CHRISTINA AGUILERA	5132	4707
7	5	18	ABSOLUTELY (STORY OF A GIRL) 550 MUSIC/550 WORK	NINE DAYS	4792	5338
8	8	15	HE WASN'T MAN ENOUGH LAFACE/ARISTA	TONI BRAXTON	4687	4620
9	9	7	LUCKY JIVE	BRITNEY SPEARS	4475	4593
10	15	5	GIVE ME JUST ONE NIGHT (UNA NOCHE) UNIVERSAL	98 DEGREES	4199	4071
11	16	11	FADED MCA	SOULDECISION FEATURING THRUST	3974	3735
12	10	21	BACK HERE HDLLYWOOD	BBMAK	3826	4316
13	11	19	I WANNA KNOW JIVE	JOE	3785	4312
14	13	14	I THINK I'M IN LOVE WITH YOU COLUMBIA	JESSICA SIMPSON	3753	4283
15	12	19	TRY AGAIN BLACKGROUND/VIRGIN	AALIYAH	3716	4298
16	18	9	WONDERFUL CAPITOL	EVERCLEAR	3693	3616
17	14	19	IT'S GONNA BE ME JIVE	'N SYNC	3671	4148
18	20	5	(HOT S**T) COUNTRY GRAMMAR FO REEL/UNIVERSAL	NELLY	3475	3108
★★ AIRPOWER ★★						
19	21	4	MOST GIRLS LAFACE/ARISTA	PINK	3446	2734
20	17	30	HIGHER WIND UP	CREED	3396	3725

THIS WEEK	LAST WEEK	WKS. ON CHART	ADULT TOP 40		DETECTIONS	
			TITLE/IMPRINT/PROMOTION LABEL	ARTIST	TW	LW
★★★ No. 1 ★★★						
1	1	21	BENT LAVA/ATLANTIC	MATCHBOX TWENTY	3068	3328
2	2	21	ABSOLUTELY (STORY OF A GIRL) 550 MUSIC/550 WORK	NINE DAYS	2722	2995
3	3	23	DESERT ROSE A&M/INTERSCOPE	STING FEATURING CHEB MAMI	2491	2764
4	4	41	EVERYTHING YOU WANT RCA	VERTICAL HORIZON	2386	2639
5	5	10	WONDERFUL CAPITOL	EVERCLEAR	2132	2165
6	6	15	CHANGE YOUR MIND UNIVERSAL	SISTER HAZEL	2117	2139
7	8	12	TONIGHT AND THE REST OF MY LIFE WARNER BROS.	NINA GORDON	1669	1705
8	7	30	HIGHER WIND UP	CREED	1667	1788
9	9	9	KRYPTONITE REPUBLIC/UNIVERSAL	3 DOORS DOWN	1622	1626
10	13	9	YOU'RE A GOD RCA	VERTICAL HORIZON	1554	1502
11	10	63	SMOOTH ARISTA	SANTANA FEATURING ROB THOMAS	1522	1583
12	11	37	I TRY EPIC	MACY GRAY	1509	1530
13	12	19	BACK HERE HOLLYWOOD	BBMAK	1386	1506
★★ AIRPOWER ★★						
14	21	4	PINCH ME REPRISÉ	BARÉNAKED LADIES	1303	1163
15	18	8	IT'S MY LIFE ISLAND/IDJMG	BON JOVI	1252	1219
16	15	36	NEVER LET YOU GO ELEKTRA/EEG	THIRD EYE BLIND	1238	1382
17	16	47	THEN THE MORNING COMES INTERSCOPE	SMASH MOUTH	1227	1286
★★ AIRPOWER ★★						
18	20	5	YOU'RE AN OCEAN HOLLYWOOD	FASTBALL	1221	1179
★★ AIRPOWER/GREATEST GAINER/BEST 1ST IMPRESSION ★★						
19	29	3	WITH ARMS WIDE OPEN WIND UP	CREED	1194	862
20	19	5	CRAZY FOR THIS GIRL COLUMBIA	EVAN & JARON	1190	1196

THIS WEEK	LAST WEEK	WKS. ON CHART	RHYTHMIC TOP 40		DETECTIONS	
			TITLE/IMPRINT/PROMOTION LABEL	ARTIST	TW	LW
★★★ No. 1 ★★★						
1	1	19	(HOT S**T) COUNTRY GRAMMAR FO REEL/UNIVERSAL	NELLY	2460	2443
2	3	12	MOST GIRLS LAFACE/ARISTA	PINK	1983	1951
3	2	14	DOESN'T REALLY MATTER DEF JAM/DEF SOUL/IDJMG	JANET	1867	2016
4	5	11	DON'T THINK I'M NOT COLUMBIA	KANDI	1553	1551
5	4	18	THE NEXT EPISODE AFTERMATH/INTERSCOPE	DR. DRE FEATURING SNOOP DOGG	1512	1645
6	7	7	CASE OF THE EX (WHATCHA GONNA DO) UNIVERSITY/INTERSCOPE	MYA	1508	1402
7	6	11	NO MORE EPIC	RUFF ENDZ	1445	1433
8	8	8	COME ON OVER BABY (ALL I WANT IS YOU) RCA	CHRISTINA AGUILERA	1405	1389
9	14	4	THE WAY I AM WEB/AFTERMATH/INTERSCOPE	EMINEM	1335	1114
10	12	5	MUSIC MAVERICK/WARNER BROS.	MADONNA	1224	1171
11	13	26	JUMPIN', JUMPIN' COLUMBIA	DESTINY'S CHILD	1131	1166
12	9	21	BIG PIMPIN' ROC A-FELLA/DEF JAM/IDJMG	JAY-Z FEATURING UGK	1123	1295
13	10	18	WIFEY ARISTA	NEXT	1111	1280
14	11	17	WHATCHU LIKE SO SO DEF/COLUMBIA	DA BRAT FEATURING TYRESE	1067	1235
15	16	7	LUCKY JIVE	BRITNEY SPEARS	996	1056
16	15	32	I WANNA KNOW JIVE	JOE	994	1077
17	17	10	INCOMPLETE DRAGON/DEF SOUL/IDJMG	SISQO	946	971
18	18	27	TRY AGAIN BLACKGROUND/VIRGIN	AALIYAH	935	937
★★ AIRPOWER ★★						
19	19	5	GIVE ME JUST ONE NIGHT (UNA NOCHE) UNIVERSAL	98 DEGREES	859	833
20	21	13	LET'S GET MARRIED SO SO DEF/COLUMBIA	JAGGED EDGE	755	775

THIS WEEK	LAST WEEK	WKS. ON CHART	CROSSOVER		DETECTIONS	
			TITLE/IMPRINT/PROMOTION LABEL	ARTIST	TW	LW
★★★ No. 1 ★★★						
1	3	7	SHAKE YA ASS JIVE	MYSTIKAL	2427	2143
2	4	8	CASE OF THE EX (WHATCHA GONNA DO) UNIVERSITY/INTERSCOPE	MYA	2228	2082
3	1	22	(HOT S**T) COUNTRY GRAMMAR FO REEL/UNIVERSAL	NELLY	2203	2340
4	2	13	NO MORE EPIC	RUFF ENDZ	1975	2188
5	6	10	THE LIGHT MCA	COMMON	1904	2001
6	5	16	INCOMPLETE DRAGON/DEF SOUL/IDJMG	SISQO	1848	2015
7	8	9	JUST BE A MAN ABOUT IT LAFACE/ARISTA	TONI BRAXTON	1745	1824
8	14	7	BOUNCE WITH ME SO SO DEF/COLUMBIA	LIL BOW WOW FEATURING XSCAPE	1681	1532
9	9	12	WHAT YOU WANT RUFF RYDERS/DEF JAM/IDJMG	DMX FEATURING SISQO	1652	1700
10	15	6	BAG LADY MOTOWN	ERYKAH BADU	1587	1500
11	10	21	LET'S GET MARRIED SO SO DEF/COLUMBIA	JAGGED EDGE	1581	1657
12	7	17	WIFEY ARISTA	NEXT	1528	1835
13	13	22	JUMPIN', JUMPIN' COLUMBIA	DESTINY'S CHILD	1504	1565
14	17	4	THE WAY I AM WEB/AFTERMATH/INTERSCOPE	EMINEM	1497	1436
15	11	20	SEPARATED MAGIC JOHNSON/MCA	AVANT	1418	1631
16	12	18	WHATCHU LIKE SO SO DEF/COLUMBIA	DA BRAT FEATURING TYRESE	1359	1592
17	16	19	THE NEXT EPISODE AFTERMATH/INTERSCOPE	DR. DRE FEATURING SNOOP DOGG	1278	1452
18	19	10	DON'T THINK I'M NOT COLUMBIA	KANDI	1241	1261
19	18	14	DOESN'T REALLY MATTER DEF JAM/DEF SOUL/IDJMG	JANET	1201	1394
20	25	5	#1 STUNNA CASH MONEY/UNIVERSAL	BIG TYMERS	1063	1001

Compiled from a national sample of data supplied by Broadcast Data Systems. 120 mainstream top 40, 41 rhythmic top 40, 85 adult top 40 and 62 crossover stations are electronically monitored 24 hours a day, 7 days a week. Songs ranked by number of detections. Songs showing an increase in detections over the previous week, regardless of chart movement. A song that has been on a chart for more than 20 weeks will generally not receive a bullet, even if it registers an increase in detections. Airpower awarded to songs appearing in the top 20 on both the Airplay and Audience charts for the first time with increases in both detections and audience. Greatest Gainer awarded to the song with the largest increase in detections. Best 1st Impression awarded to the song registering six or more detections at the most stations for the first time this week. A song with a gain in detections over the previous week is placed first if tied with a song with a decline over the same period. When tied songs are each gaining detections or each losing detections, the song being played on more stations is placed first. ©2000 Billboard/BPI Communications.



Diana Laird
1st on "Jumpin' Jumpin'" by Destiny's Child
Reached Airplay Leader status on May 28, 2000
Song reached #1 on August 25, 2000



FOLLOW THE AIRPLAY LEADERBOARD ONLY IN Monitor



Jessica Riddle

Symphony

**ON YOUR
DESK NOW!**

**IMPACTING
SEPTEMBER 18**

**ON TOUR IN
OCTOBER AND
NOVEMBER WITH
BBMAK**

jessicariddle.com

Produced by Kim Bullard. additional production by Julian Raymond and Rob Cavallo
Additional production and mix by Rob Chiarelli for Final Mix, Inc.
Artist Management Group

*Jessica Riddle and GivenchyOblique
team up as Fast-Forward Future Stars.
Jessica Riddle and "Symphony" are featured
in Givenchy Oblique's multi million dollar TV
and print campaign*

- as seen on  's **TRL**



 ©2000 Hollywood Records, Inc.

World Radio History

we may not all agree on where inspiration comes from,
but now we can all agree on what it sounds like.

Impacting
Crossover Radio
Now!!!

yolanda adams

open my heart

the smash single from the
acclaimed grammy-winning gold album
mountain high...valley low.

*"You're gonna listen to this record
at first and say 'it's very adult, it's
very urban.' We thought that for
our target demo it might be a
little too adult, but we took a
chance and put it on in middays.
From there it proved itself,
request-wise this is seriously
reacting! It's Top Five! We didn't
expect that. And the incredible
thing is, young people are
calling for the song. It just works.
Can't explain it."*

—Thea Mitchem, MD / WPGC

WPGC / Washington 55x
#1 Adult Female Callout and #2 Teen Callout

92Q / Baltimore 40x (#2 Most Played)
#1 Callout across the board for the
fourth consecutive week!

"Total smash!" — Dion Summers, PD

WGCI / Chicago — Over 600 Total Plays
Top 5 Callout and Top 5 Phones

KKDA / Dallas — Over 475 Total Plays
Top 5 Callout and Top 5 Phones

KKBT / Los Angeles 34x

WBOT / Boston 21x

KBMB / Sacramento 14x

KMEL / San Francisco ADD!

WHHH / Indianapolis ADD!

WWKX / Providence ADD!

Album Certified Gold and
approaching Platinum.
Over 34,000 Scanned Last Week

open your mind,
and your heart will follow.

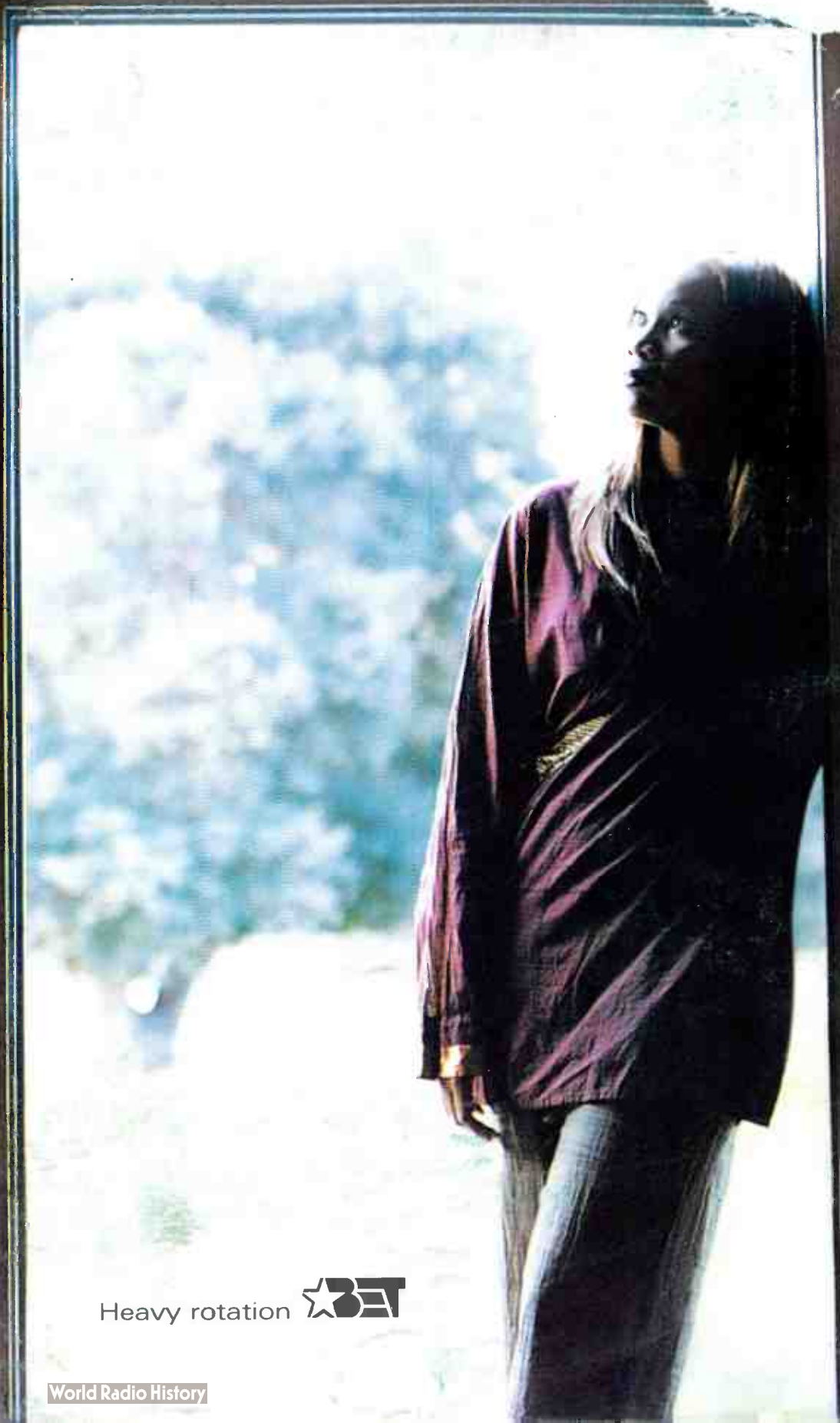

Heavy rotation 

World Radio History