

# TOP 40 AIRPLAY Monitor

• We Listen To Radio •

May 5, 2000 \$4.95 Volume 8 • No. 18

## TOP 40 HIGHLIGHTS

### MAINSTREAM TOP 40 page 10

#1

**MACY GRAY**

*I Try (EPIC)*

★ ★ AIRPOWER ★ ★

PINK • *There You Go (LAFACE/ARISTA)*

★ MOST NEW STATIONS ★

BACKSTREET BOYS • *The One (JIVE)*

### RHYTHMIC TOP 40 page 22

#1

**SISQO**

*Thong Song (DRAGON/DEF SOUL/IDJMG)*

★ ★ AIRPOWER ★ ★

EMINEM • *The Real Slim Shady (WEB/AFTERMATH/INTERSCOPE)*

★ MOST NEW STATIONS ★

EMINEM • *The Real Slim Shady (WEB/AFTERMATH/INTERSCOPE)*

### CROSSOVER page 27

#1

**AALIYAH**

*Try Again (BLACKGROUND/VIRGIN)*

★ ★ AIRPOWER ★ ★

EMINEM • *The Real Slim Shady (WEB/AFTERMATH/INTERSCOPE)*

JAGGED EDGE • *Let's Get Married (SO SO DEF/COLUMBIA)*

★ MOST NEW STATIONS ★

EMINEM • *The Real Slim Shady (WEB/AFTERMATH/INTERSCOPE)*

### ADULT TOP 40 page 32

#1

**VERTICAL HORIZON**

*Everything You Want (RCA)*

★ ★ AIRPOWER ★ ★

NO RECORDS QUALIFIED FOR AIRPOWER THIS WEEK

★ MOST NEW STATIONS ★

MATCHBOX TWENTY • *Bert (LAVA/ATLANTIC)*

### ADULT CONTEMPORARY page 38

#1

**FAITH HILL**

*Breathe (WARNER BROS.)*

★ ★ AIRPOWER ★ ★

NO RECORDS QUALIFIED FOR AIRPOWER THIS WEEK

★ MOST NEW STATIONS ★

DON HENLEY • *Taking You Home (WARNER BROS.)*

## New Competition, Major Spinoffs Spur Return Of Guerrilla Tactics Debate

by Jeff Silberman

Guerrilla warfare in top 40 is almost like cheating on your income taxes. A large majority of programmers condemn it and think it's not worth the effort, but they sure know others who do it. While some blame that win-at-any-cost mentality for the format's doldrums of the early '90s (see story, page 6), it has the potential to resurface now that so many markets are getting a second top 40 (not to mention closely formatted niche stations).

And don't forget the massive Clear Channel spinoffs that are about to close. A Monitor survey found that nearly three-quarters of top 40 PDs believe their markets will become even more competitive once that happens. Indeed, there have already been several recorded instances of street warfare between Clear Channel and crosstown

AMFM outlets that are being spun off, now that there's no danger of those stations being part of the same cluster.

For now, anyway, about 70% still believe guerrilla warfare is too inside and not beneficial in the long run. "Every time we do guerrilla warfare, it makes our whole industry look like a sleazy hotel full of innuendo, childish buffoons," says a PD who asks for anonymity. "Some days I'm embarrassed to tell people I'm in radio."

"It makes radio as a medium look bad," KSTP-FM (KS95) Minneapolis PD Todd Fisher adds. "We did a gas promotion last week and had Rick 'Millionaire' Rockwell pump the gas. AMFM had three of their station vans at our event. We loved the fact they were paying attention to us, but the regional rep from Texaco thought they were idiots and or-

Continued on page 6

# DURAN DURAN claim, "It was SOMEONE ELSE NOT ME".

Duran Duran serves up

# POOP TRASH

in 2000

Impacting Adult Top 40 & Modern AC Now!



duranduran.com hollywoodrecords.com ©2000 hollywoodrecords.com



"Someone Else Not Me"  
The first single from their new album.

\*BXBDJLXQ\*\*\*\*\*CARR-RT-SORT\*\*CDD  
PRODUCED BY TV MANIA IN ASSOCIATION  
WITH SYN PRODUCTIONS  
MIXED BY CHRIS LORD-ALGE

# A★TEENS

**Get Ready,  
America...**

**The Teen Sensation  
from Sweden!**

**The Music of ABBA  
Today**

## *Dancing Queen*



- ★ **Already a Top 20 Selling Single in America!**
- ★ **#1 at Radio Disney!**
- ★ **On Tour this Summer with Britney Spears!**

**Already Over 3 Million Albums Sold Outside the U.S. ~**

**#1 in Sweden, #1 in Japan,  
#2 in Germany, #2 in Holland,  
#2 in Chile**

### **Leading the Way!**

<b>KHTS</b>	<b>San Diego</b>
<b>WFLZ</b>	<b>Tampa</b>
<b>KRQQ</b>	<b>Tucson</b>
<b>WNTQ</b>	<b>Syracuse</b>
<b>WKIE</b>	<b>Chicago</b>
<b>WKSE</b>	<b>Buffalo</b>
<b>WKSL</b>	<b>Memphis</b>
<b>WQZQ</b>	<b>Nashville</b>
<b>KQKQ</b>	<b>Omaha</b>
<b>WEZB</b>	<b>New Orleans</b>
<b>WGLU</b>	<b>Johnstown</b>
<b>WAYV</b>	<b>Atlantic City</b>
<b>WRTS</b>	<b>Erie</b>
<b>WRHT</b>	<b>Greenville</b>
<b>WMGI</b>	<b>Terre Haute</b>

**And More...**

**From The Abba Generation  
Album In Stores May 16th**



[www.a-teens.com](http://www.a-teens.com) [www.mcarecords.com/a-teens](http://www.mcarecords.com/a-teens)  
©2000 Stockholm Records

## Make Your Radio Award Noms Today

Included with this issue is your preliminary ballot for the annual Billboard/Airplay Monitor Radio Awards. Readers are invited to cast write-in votes in all categories on this ballot, which is due back May 26. The top vote-getters will appear on the final ballot, which will be included in the Aug. 11 issue of Airplay Monitor and the Aug. 18 issue of Billboard. The awards will be presented at a gala dinner at the New York Hilton at the culmination of the Billboard/Airplay Monitor Radio Seminar, scheduled for Oct. 5-7.

Billboard **RADIO** Monitor October 5-7 New York, Hilton  
**awards 2000**

More information about the Billboard/Airplay Monitor Radio Seminar and Awards is available at [billboard.com/events/radio](http://billboard.com/events/radio). For further info, call Michele Quigley at 212-536-5002 or E-mail [bbevents@billboard.com](mailto:bbevents@billboard.com).

### M Street Format Monitor

## Top 40, Hot AC Up In April Format Tally

RANK		The M Street <b>FORMAT MONITOR</b>	STATION COUNT			
THIS MONTH	LAST MONTH		APRIL '00	MARCH '00	APRIL '99	NET GAIN OR LOSS THIS MONTH
1	1	Country	2,277	2,284	2,344	-7
2	2	News/Talk	1,153	1,149	1,127	4
3	3	Oldies	769	763	831	6
4	4	Adult Contemporary	753	759	780	-6
5	5	Religion (Music)	737	734	737	3
6	6	Adult Standards	576	582	568	-6
7	7	Spanish	565	565	515	0
8	8	Classic Rock/Hits	533	539	497	-6
9	9	Soft AC/Easy Listening	428	426	422	2
10	10	Top 40	416	410	389	6
11	11	Religion (Talk)	379	378	352	1
12	12	Top 40 Adult	340	334	294	6
13	13	Mainstream Rock	286	282	266	4
14	14	Sports	280	269	254	11
15	15	R&B Adult/Oldies	245	242	208	3
16	16	R&B	171	169	171	2
17	17	Miscellaneous	165	165	166	0
18	18	Modern Rock	137	134	136	3
19	19	Triple-A	100	100	93	0
20	20	Jazz	71	69	82	2
21	21	Modern AC	69	72	76	-3
22	22	Classical	38	38	38	0
<b>Total commercial operating stations</b>			<b>10,472</b>	<b>10,463</b>	<b>10,346</b>	
<b>Stations off the air</b>			<b>106</b>	<b>100</b>	<b>99</b>	

M Street Corp. is a Nashville-based provider of radio station information to the radio and music industries. Call 615-251-1525 for more information.

## Boston's Kiss 108 Sets Concert Lineup

If it's spring, it must be time for another WXKS-FM (Kiss 108) Boston Kiss Concert lineup. This year's headliners, **Christina Aguilera** and **Goo Goo Dolls**, are joined by **Bon Jovi**, **Hanson**, **Macy Gray**, **Sugar Ray**, **Third Eye Blind**, **Amber**, **BBMak**, **Blessid Union Of Souls**, **Eiffel 65**, **Jessica Simpson**, **Lonestar**, **Mandy Moore**, **Sonique**, **Vitamin C**, **Westlife**, and **Train**. There'll also be "special appearances" from **Don Henley** and **Jennifer Lopez**. The show happens June 3.



**BY JEFF SILBERMAN**  
323-525-2303 • [jsilberman@airplaymonitor.com](mailto:jsilberman@airplaymonitor.com)

### MANAGEMENT: KHTN GM MOURNED

Sorry to report that **Lee Nye**, GM of country **KUBB** and rhythmic top 40 **KHTN** (Hot 105) Modesto, Calif., died May 1 of an apparent heart attack. No other details were available at press time.

ABC president of broadcasting **Robert Callahan** is upped to president of ABC Broadcast Group.

### PROGRAMMING: K-HITS ON THE MOVE

**KHTE** (K-Hits) and modern sister **KLEC** (Lick 96.5) Little Rock, Ark., switch frequencies, with K-Hits now on 96.5, sporting a rhythmic top 40 lean, and Lick now housed at 106.3. Although both stations were jockless at the time of the frequency switch, personalities are expected to return to the air May 2. **KHTE** is also no longer

simulcasting on **KBBL-AM**, which goes sports.

**KROQ** Los Angeles and **VH1** vet-turned-Radio.Sonicnet.com director of music programming **Darcy Fulmer** becomes VP of music content for Sonicnet.com.

Adult top 40 **WQSM** (Q98), album **WRCQ**, and N/T **WFNC** Fayetteville, N.C., director of sales **Katy Lollis** is named market manager, replacing **Harry James**, who exits. Also, adult top 40 **WMVX** (Mix 106.5) Cleveland night jock **Scott Free** joins **WQSM** as PD/afternoon driver, replacing **Rick O'Shay**, now PD at adult top 40 **WZTR** Louisville, Ky.

**Dave Lozzi** is promoted to PD of **WMRV** Binghamton, N.Y., replacing **Jacko**.

**AC KRBB** Wichita, Kan., PD **Larry London** exits for the MD job at adult top 40 **WMTX** (Mix 100.7) Tampa, Fla., replacing **Rico Blanco**.

**Jerry Clifton** is now consulting PD **Russ Allen** and crossover R&B **WJHM** (102 Jamz) Orlando, Fla. Clifton signed on the station in 1988.

### PEOPLE: MAKING A MARK AT DMX

**TVT** Records East Coast director of crossover/pop promotion **Mark Jackson** joins satellite music provider **DMX** as MD for all its channels. The move reunites him with **Rick Gillette**. The pair spent nearly 10 years together at **WHYT** Detroit.

**KRBE** Houston night co-host **Roula Christie** heads for **WIOQ** (Q102) Philadelphia to co-host mornings with **Chio the Hitman**. Back at **KRBE**, **Adam Smasher** is now doing nights solo.

**WKCI** (KC101) New Haven, Conn., gives MD stripes to APD/middlayer **Jimi Spears**.

Adult top 40 **KCID** (Star 107.1) Boise, Idaho, night jock **Teri McOilly** joins triple-A sister **KFXJ** in the same role, as **KFXJ** relaunches itself as the



**The SPIN BY STEVE GRAYBOW**

212-536-5361 • [sgraybow@airplaymonitor.com](mailto:sgraybow@airplaymonitor.com)

## Don Henley Back Home At AC

**Don Henley** returns to Monitor's charts for the first time in three years, as "Taking You Home" (Warner Bros.) debuts on the AC airplay and detection charts. Henley last charted at AC with "Through Your Hands," which went to No. 14 in February '97. That song was Henley's seventh top 15 AC hit. "Taking You Home" shows a rise of 172 detections over last week, earning it Greatest Gainer honors at AC. "Home" also picks up the AC Most New Stations designation, as 13 outlets show First Impressions on the song.

**Red Hot Chili Peppers** made their modern AC debut with "Scar Tissue" (Warner Bros.) nearly a year ago. That song went to No. 7 on the modern AC chart. The band's current single, "Otherside," surpasses that number, moving to No. 5 on the modern AC chart while picking up Greatest Gainer honors at the format.

**Macy Gray's** "I Try" (Epic) becomes her first Monitor No. 1, claiming the top spot of the mainstream top 40 chart. "I Try" achieved Airpower status—cracking the top 20 in both detections and audience—in Top 40 Airplay Monitor's March 17 issue. The song's Airplay Leader was **KHTS** San Diego, which became the first station to play "I Try" 150 times or more Jan. 1. "I Try" debuted on Monitor's adult top 40 chart a month before it hit the mainstream top 40 chart in February and continues to gain in detections at that format. The song currently sits at No. 2 with a bullet on adult top 40.

**PERSONNEL:** Look for Capitol senior director of national promotion **Brian Rhoades** to join Epic as VP of top 40 promotion, effective May 22. . . Universal national director of pop promotion **David Nathan** is upped to senior director of pop promotion.

**PANEL CHANGES:** Due to technical difficulties at the Springfield, Mo., monitoring site, **KGBX** is temporarily removed from the AC reporting panel, **KTOZ** is removed from the adult top 40 and modern AC panels, and **KHTO** is removed from the mainstream top 40 reporting panel. **KYLZ** Albuquerque, N.M., which had been removed for technical difficulties, returns as a dual reporter to the rhythmic and crossover panels.

## Major Media Marriages Near

Two major mergers have taken significant steps forward, winning approval of shareholders and federal regulators. The Justice Department has decided not to oppose Viacom's \$36 billion purchase of CBS. Having already won shareholder approval, a Viacom rep says, the

proval, the merger is set to be finalized by Sept. 30. Clear Channel will hold its first investors' conference May 10-11. Meanwhile, its buy of SFX is expected to close in the third quarter.

### CAPITOL: FCC VS. DOJ

Congress is asking the Justice Department to investigate the FCC's lobbying efforts for low-power FM. In a letter to Attorney General **Janet Reno**, Reps. **Billy Tauzin**, R-La., and **Michael Oxley**, R-Ohio, ask the DOJ to look into whether the FCC used "an inordinate amount of public resources" to defeat a bill that will reduce the number of LPFM licenses awarded. The bill, sponsored by Oxley, passed the House April 13. The pair are also asking FCC Inspector General **Walker Feaser** to look into the FCC's activities. In a letter to Tauzin last month, FCC Chairman **Bill Kennard** denied any laws were broken. Tauzin is threatening to hold hearings.

While the U.S. Court of Appeals for the District of Columbia Circuit reviews a filing to block the FCC from enforcing its new equal-employment-opportunities rules, which took effect April 17, the FCC is moving forward with its implementation of them. It is sending every station with five or more full-time employees a form on which the station must specify which recruitment and outreach program it will use for the next two years.

The FCC has fined **KROR** Grand Island, Neb., \$7,000 for broadcasting indecent material on "The Bob & Tom Show" on Feb. 26, 1999. The broadcast included a spoof spot for Head & Shoulders shampoo, which quickly moved from discussing dandruff to oral sex. The show originates on album rock **WFBQ** Indianapolis.



**BY FRANK SAXE**  
212-536-5268 • [fsaxe@airplaymonitor.com](mailto:fsaxe@airplaymonitor.com)

two companies plan to complete their merger immediately after it wins the blessing of the FCC, which is expected soon. The FCC's Mass Media Bureau has crafted a proposal that will green-light the deal, with several spinoffs required. The MMB is recommending that Viacom/CBS be required to sell two radio stations in Dallas, where it will own two TV stations. The company would also be given one year to meet the national audience cap of 35% and sell the UPN network, although the rule that blocks a company from owning two TV networks is under review at the FCC and may be changed before it must sell UPN. Viacom and CBS had hoped for two years to come into compliance with federal ownership caps, but it appears they will be given one year.

Meanwhile, shareholders from both companies have approved Clear Channel's \$23.5 billion all-stock buy of AMFM. The deal still needs FCC and DOJ clearance. Pending regulatory ap-

proval, the merger is set to be finalized by Sept. 30.

Country **WDSY** (Y108) Pittsburgh AE **Phil Harris** joins AC **WLYT** (Lite 102.9) Charlotte, N.C., for middays, replacing **John Miles**, who exited. Rhythmic top 40 **WOWZ** Utica, N.Y., seeks nights, replacing **Jammin' Jay**, who exits.

Rhythmic top 40 **WWHT** (Hot 107.9) Syracuse, N.Y., morning co-host **Gabrielle Vaughn** joins top 40 **WXKS-FM** Boston for swing work. Also, night jock **Chris Mann** shifts from 7 p.m.-midnight to 6-10 p.m., as overnigher **Matt Johnson** slides up to 10 p.m.-2 a.m.; the balance of overnights will be voice-tracked.

Adult top 40 **KVUU** Colorado Springs, Colo.,

overnigher **Johnny the Freak** moves up to nights, replacing **Craig Coffey**, who shifted to mornings. P/T **Steven James** goes to overnights.

Syndicated morning duo **Bob and Sheri** are now on modern AC **KLCA** (Alice 96.5) Reno, Nev.

Adult top 40 **WXLO** Worcester, Mass., overnigher/former rhythmic top 40 **KUUU** (U92) Salt Lake City morning host **Ray Auger** joins top 40 **WJYY** Concord, N.H., replacing **Kevin Hilley**.

Adult top 40 **WJLK** Monmouth, N.J., afternoon driver **Onion** exits.

**WKSS** (Kiss 95.7) Hartford, Conn., P/T **Nate Thomas** gets nights, replacing **J.D. Redman**.

Adult top 40 **WFKS** (Kiss 99.9) Daytona Beach, Fla., middayer **John Black** exits.

# PROMOGANDA

AN OVERVIEW OF RADIO PROMOTIONS • BY JEFF SILBERMAN

323-525-2303 • jsilberman@airplaymonitor.com

## Big Cash Contests Bloom In Spring Promos

Spring-book promotions continue to rule the Topical Barometer chart, and combined with the presence of big-money contests on the chart, cash is the power behind its throne. R&B **WUSL** (Power 99) Philadelphia stages its own lottery with **Powerball**. Each weekday, it gives out a "Power Pick number of the day" at 7:20 a.m., 4:20 p.m., and on its Web site. On Thursday, caller No. 9 has to repeat the four numbers correctly to win \$1,000. Then the caller picks a number between one and 99. If it's guessed correctly, the person wins \$1 million. "Since we started the contest, the number of hits on our Web site has increased tremendously," says **Simone Jones**.

Top 40 **WKSE** Buffalo, N.Y., asks, **Who Wants to Win Cash and Cars?** Amid the flashy production of the TV show namesake, contestants who correctly answer question No. 1 get a key that could start a red 2000 Mustang convertible. If they answer question No. 2 correctly, they get \$200 and another key. If they answer No. 3 correctly, they win \$500 and yet another key. "Miss any question and they lose it all" is **Stephanie Ringer's** final explanation.

Modern AC **WTIC** Hartford, Conn., had **Barenaked Ladies** do a special version of "If I

[things like] free lunches, free movie passes, and theme park tickets."

In the other scenario, we put our panel members at a station concert where their rival was also set up. How to react? About half would do their own thing and ignore their rivals; 15% would do their own thing but diss their rivals on-air; and the remainder would ignore the competition, but if something "weird" happens to them, gee, tough luck.

"All I ever want is for concerts to be neutral," says a modern AC Promogandist. "The best station will always win that war."

On the other hand... "We run into this fairly regularly," says a top 40 panelist. "We always develop something fun for our listeners, [so] we tend to get very good response to our efforts, while our competitors basically show up just to be there. We did, however, have fun with a rival that has since left the format at a show about a year ago. They had interns carrying placards [that "protested" us]. Our on-site jock went on our PA system and warned concertgoers to 'Stay away from the strikers,' [adding] that they were 'selling cigarettes to children.' Totally childish, but, damn, people loved it. We actually offered the people from the other station to come work for us if they were interested, so we are totally heartless."

Which brings us to the bottom line: Are guerrilla warfare tactics petty and ineffective in the long term, or is all fair in radio and war? About 57% believe it's childish. "Some rock and modern stations can get away with it, especially if there's a longstanding rivalry between them," says one of the majority. "But unless you're getting a ton of media coverage out of the 'latest stunt so-and-so pulled,' listeners don't really notice or care. A good 99% of the time, the only people who care are other industry people. It often comes off like an 'inside joke' and exclusive [of] the listeners."

"Childish stunts in radio hurt everyone because the whole medium looks bad," says another. "Do computer companies act like this?"

A rock panelist disagrees. "There's a time and a place for all types of tactics," he says.

"After all, why do pro ballplayers trash-talk?" asks another.

### QUICK HITS

In honor of National Lingerie Week, top 40 **WIOQ** (Q102) Philadelphia gave Philadelphia Flyers playoff tickets in a **Sexiest Guy in Lingerie** contest. In the event, held in the parking lot of a sports equipment store, male contestants sashayed in their finer intimates before judges and seriously desperate on-lookers. **Lisa Acchione** thinks Q102 should get a big PR bustier out of this.

To help them save gas and avoid the frustrations of rush-hour traffic, the **WWYZ** (Country 92.5) Hartford, Conn., Morning Crew limoed two listeners and their friends to and from work for a day. All listeners had to do was write in to request the free limo pool. The morning show selected and rode with the two winners, who could each bring five of their friends with them; the ride also included stops for coffee and doughnuts. "It's a great way to get data of where offices are listening," says **Stephanie Hogerman**.

Want to participate? E-mail your best promotions to [jsilberman@airplaymonitor.com](mailto:jsilberman@airplaymonitor.com).

### PROMOGANDA HONOR ROLL

Diana Ades, CBSWNS Charlotte, N.C. • Dan Bowen, WSTR Atlanta • Diana Buckmann, KEEY Milwaukee • Tina L. Brandao, Clear Channel Jacksonville, Fla. • Steve Burgess, WYRK Buffalo, N.Y. • Melissa Burrill, KHKS Dallas • Scott Colebrook, WKRC Cincinnati • Loren Condon, KEG-LKDM Dallas • Mike Culotta, WYFK Tampa, Fla. • Dave Dimer, WYKA Orlando, Fla. • Carrel Doll, KYGO Denver • Camie Dunbar, Clear Channel Miami • Katie Eyerly, KMEI San Francisco • Lisa Fields, WMEI-FM Cleveland, N.C. • Vicki Florelli, WTKR Norfolk, Va. • Andrew Fleming, WLLD Tampa, Fla. • Von Freeman, KIIS Los Angeles • Greg Frey, KSON San Diego • Trish Gillis, WKNS-FM Boston • Michael Godfrey, CHRK Chicago, Ill. • Nellie Gross, WFLY Philadelphia • Mike Hammond, WYKX Knoxville, Tenn. • Stephanie Hogerman, WWYZ Hartford, Conn. • Jay Holloway, WTTT Chattanooga, Tenn. • Carly Johnston, KXII Las Vegas • Suzanne Jones, WUSL Philadelphia • Trisano Korles, CHH Hartford, Conn. • Kim Leeds, KJZZ-FM San Diego • Claudine Lewis, KHIS San Diego • Larry Lee, WJLB Detroit • Jennifer Markham Winn, KXNB Las Vegas • Julie Maxwell, WXD-Durham • Jane Monrozes, KTDJ Phoenix • Diana Obermeyer, KPWR Los Angeles • Mike Oliviero, WXTB Tampa, Fla. • Mike Patterson, KHPH Austin, Texas • Marika Pettigrew, KZLA Los Angeles • Vicki Preston, WJFF Detroit • Susan Reynolds, KUFKBBT Portland, Ore. • Stephanie Ringer, WKSE Buffalo, N.Y. • Jim Sheehan, KSJO San Francisco • Sheila Silverstein, WFOG Baltimore • Jason Steinberg, WYNY New York • Anne-Marie Stradecki, WBMX Boston • Donna Tabrizo, WGGY Wilsonville, Ore. • Vanessa Tibbitt, KUCW Las Vegas • Shannon Wray, WFLZ Tampa, Fla.



# TOP 40 TOPICS BY SEAN ROSS

212-536-5264 • [sross@airplaymonitor.com](mailto:sross@airplaymonitor.com)

## What Selena Created Has Endured

When Tejano superstar **Selena** was killed in 1995, it was a tragedy, both for millions of Latin music fans (many of whom saw her not just as a pop star but as a representative) and for anybody who'd met her, which included a considerable number of my co-workers, who'd worked with her on Billboard's Latin Music Awards. Clearly, hers was a promising career cut short just before the release of her English-language record. But with only one studio album, it probably didn't seem like a career with long-term implications for pop music.

Five years later, even Selena's brief crossover success is now visible as the blueprint for the Latin pop boom, showing the industry how a Latin artist could walk in and bring several million listeners with her. And with "Dreaming Of You" and "I Could Fall In Love" bearing little resemblance to the "techno cumbia" that Selena offered Spanish-language audiences, she'd also set up Latin artists as hipper alternatives to the pop balladeers who were losing their foothold at top 40 and AC around that time. (**LeAnn Rimes** had done the same thing for country—fittingly, since both formats had a lot of experience in producing pop ballads.)

Selena also anticipated **Christina Aguilera's** career in another way that has nothing to do with both being Latina. Before 1995, "Dreaming Of You" and "I Could Fall In Love" could have as easily gone to a more established AC artist. They were songs that a younger artist would use to demonstrate depth or maturity.

Now, it's younger artists who get not only the songs that are geared to a young woman ("Genie In A Bottle") but by those that bespeak a greater level of life experience ("What A Girl Wants"). In fact, if a 27-year-old woman had written, say, "What A Girl Wants," she'd be encouraged to give the song to a 19-year-old instead of recording it herself.

Selena gave **Full Force**, who would go on to play a considerable role in the teen act revival, a new foothold in the industry. And she directly gave **Jennifer Lopez** the chance to begin her recording career with credentials.

Selena's influence now might seem more obvious if "Dreaming Of You" and "I Could Fall In Love" had been bigger mainstream top 40 hits, instead of No. 32 and No. 15, respectively. When they came out, mainstream was at the beginning of its rebuilding period, while rhythmic was splintering into pop and R&B camps. In New York, when "I Could Fall In Love" came out, **WHTZ** (Z100) was still predominantly modern rock, while **WKTU** was still four to five months away.

And yet "Dreaming On You" would eventually end up on both stations, becoming one of the songs with which Z100 re-established itself as a mainstream top 40. It still plays three or four times a week on Z100 and several times a week on WKTU. "I Could Fall In Love" also shows up on both stations to a lesser extent. In the end, the enduring nature of what Selena helped create, both for Latin and younger artists, bodes well for the durability of subsequent careers.

## RADIO CONCERT MONITOR

DATE	STATION	EVENT	PROMOTION DIRECTOR
May 6	KKFR Phoenix	Fiesta De Mayo	Andra Kotcho
	APPEARING: Ice Cube, Mack 10, W.C., Montell Jordan, Nu Flavor, IMX, Black Rob		
May 6	KISV Riverside, Calif.	Beso Bomb	Tracy Peoples
	APPEARING: Ice Cube, Destiny's Child, Ginuwine, Lighter Shade Of Brown, IMX, Marc Nelson & F.A.T.E.		
May 7	KCDA Spokane, Wash.	Chicks With Picks	Beau Richards
	APPEARING: Anika Paris, Billie Myers, Michelle Tumes, Ginger MacKenzie, Civilized Animal		
May 11	WHOT Youngstown, Ohio	Concert	Lee Jolly
	APPEARING: LFO		
May 12	KHTS San Diego	Your Show	Claudine Lewis
	APPEARING: Sugar Ray, Enrique Iglesias, Hanson, Macy Gray, Pink, Hoku, Eiffel 65, Voice V		
May 13	KIIS Los Angeles	Wango Tango	Von Freeman
	APPEARING: 'N Sync, Enrique Iglesias, Lenny Kravitz, Marc Anthony, Goo Goo Dolls, Sugar Ray, Jessica Simpson, Brian McKnight, Eiffel 65		
May 13	WQAL Cleveland	Second Chance Prom	Kristy Guerra
	APPEARING: Blessid Union Of Souls		
May 13	WKSI Greensboro, N.C.	Hoo Hah 2000	Leigh Sobel
	APPEARING: Train, Vertical Horizon, Gran Torino, Nine Days, Splendor, Selah, Emma Gibbs Band		
May 14	KDND Sacramento, Calif.	Endfest 2000	John Nelson
	APPEARING: Enrique Iglesias, Hanson, Eiffel 65, Jessica Simpson, Blaque, Mandy Moore, Vitamin C, Hoku, Pink, Big Bad Voodoo Daddy, CoCo Lee, Anastacia, Mytown		
May 17	WKRQ Cincinnati	Station Party	Scott Colebrook
	APPEARING: Train		
May 19	KZHT Salt Lake City	Big Friday Event	Michael Buttler
	APPEARING: Sugar Ray, Melissa Etheridge, Enrique Iglesias, Eiffel 65, Splendor		
May 19	WYOY Jackson, Miss.	Jubilee Jam	Nikki Brown
	APPEARING: Tonic, Train, Leona Naess		
May 20	WDCG Raleigh, N.C.	G105 Big Shindig	Pam Dziuba
	APPEARING: Vertical Horizon, Melissa Etheridge, Train, Tonic, Edwin McCain, Gran Torino, 9 Days, Collapsis, Drifting Through, Evan Olson, the Mike Corrado Band, SR71 (Radiostar), Gas Giants		

Let us monitor your event! Call Jeff Silberman at 323-525-2303 or E-mail [jsilberman@airplaymonitor.com](mailto:jsilberman@airplaymonitor.com).

MOTOWN 2000. THE LEGACY CONTINUES...

# BRIAN MCKNIGHT 6, 8, 12

From the triple Platinum album  
"BACK AT ONE"

"'6,8,12' is an obvious stand-out track on Brian's album. Few can sing a love song like the legendary Brian McKnight."

- Erik Bradley, MD, B96/Chicago

"Brian's new song '6,8,12' is lyrically an amazing song. Women call the request line yelling out 'That's the man I am looking for!' It's my favorite ballad right now."

- Eric Powers, PD, KUBE/Seattle

"What a GREAT track this is. I am totally into it professionally and personally as well."

- John Reynolds, PD, WNKS/Charlotte

"A really nice tune. Very Good in fact. This could be a BIG HIT for him and we are going to begin to play around with it."

- Jimmy Steele, PD, WRVW/Nashville

Executive Producers:  
Kedar Massenburg, Herb  
Trawick & Bruce Carbone

Management: Herb Trawick  
for The Trawick Group



### Committed For This Week:

- |                    |                    |
|--------------------|--------------------|
| WBBM/Chicago       | KYLD/San Francisco |
| KMEL/San Francisco | KRBV/Dallas        |
| WPOW/Miami         | KUBE/Seattle       |
| WERQ/Baltimore     | WFLZ/Tampa         |
| KSFM/Sacramento    | KBMB/Sacramento    |
| WNCI/Columbus      | WNVZ/Norfolk       |
| WBBO/Monmouth      | KXHT/Memphis       |
| KSEQ/Fresno        | KOHT/Tucson        |
| And Many More!     |                    |

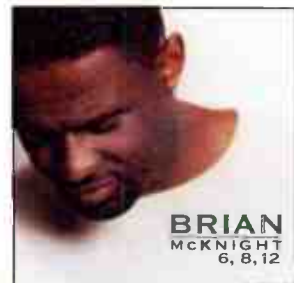

[www.brian-mcknight.com](http://www.brian-mcknight.com)

World Radio History

©2000 Motown Record Company, L.P.

Continued from page 1

dered them off the property—and this guy makes advertising decisions. Fortunately, every Twin Cities TV station covered our event.”

“Think about how difficult it is to get listeners motivated to do anything,” says KLUC Las Vegas PD Cat Thomas. “Are we so egocentric to think that they are hanging on our every word or activity? The only thing you can hope to accomplish is to frustrate your competitor. However, if your competition doesn’t react or allow you to get under their skin, you’ve used a lot of resources for no gain. We’ve been through this five times in 12 years, and I have a saying: ‘While the competition worries about us, we’ll worry about the listeners.’”

“Guerrilla warfare is a good thing only when 1) it demoralizes/pisses off the competition; 2) it fires up your own team; and 3) it properly positions your product,” says WKZL Greensboro, N.C., PD Jeff McHugh. “Otherwise, I’m too busy to listen to the other bastards, let alone screw with them.”

**BAD FOR GOOD**

A similar two-handed mind-set prevailed when we asked PDs what they would do if their station van was at the same concert venue as a rival station van; 36% said they would do their own thing at the venue, but if something, er, happened to the rival, gee, tough luck. What’s more, when we posed the same question to promotion directors, almost half had no problems with such “engagements,” believing “all is fair in radio and war.” (See Promoganda, page 4, for details.)

“I have a competitor whose PD is so insecure that we regularly poke fun at him just because it keeps him unfocused on what his real goals ought to be,” says one programmer. “If your competitor is the kind of person or company that can be swayed by such behavior, then why not [do it]?”

WLLD (Wild 98.7) Tampa, Fla., PD Orlando uses a historical perspective to justify those kinds of actions. “For instance, if you have a heritage station [crosstown rival WFLZ] that acquired its status by dethroning another [WRBQ (Q105)] by showing themselves as the hip alternative years ago, it only makes sense for the newest station [Wild] to use [those same] tactics to highlight where they’ve fallen off and lost touch with the audience. History repeats itself.”

And one guerrilla warfare advocate was actually there the first time around, noting that he and another PD interviewed for this story “teamed up to get another future PD blown out. [That PD] was a young hothead night guy at the time, trying to stir up stuff between my station and his. My night guy [now the other PD] kept stirring him up with stuff when the two of them would run into each other after their shows, [saying things like] ‘I just got another raise,’ ‘My PD says I’m kicking ass,’ etc. The guy got so frustrated he started taking it on the air with him. We ‘engaged’ him in battle just enough to encourage him to stay focused on us instead of his audience. Finally, he got so [ticked off] that he recorded me off-air and turned it into an on-air promo for his show. We got it on tape by having a part-timer call him and ask if he would play that again. We then called his GM, who had no idea any of this was going on. Three hours later, the guy was on the beach. He’s now [a PD], so you know he has talent. We just gave him rope. Hey, if you hang yourself, that’s not my fault.”

**WINNING THE WRONG CONTEST**

Even KLUC’s Thomas admits that such mind games can disrupt a station—if the PD lets it. “The competition is trying to draw you offside, and if you don’t jump, you put *them* at a disadvantage,” he says. “Too many programmers get drawn into what I call ‘the Big Dick Contest.’ They get too caught up in one-upmanship and forget that winning is the goal. It’s all ego-driven and has little to no effect on the ratings.”

“Plus, with more at stake financially, major corporations open themselves up to legal

problems by stepping over the line with guerrilla tactics,” he adds. “Look at the engineer and others who lost their jobs a while back in Cleveland by cutting off Howard Stern’s broadcast. Howard still won, and several people were prosecuted. Was it worth it? No.”

Adds WKZL’s McHugh, “With consolidation, you can end up working with former guerrilla warfare victims who want to kill you.”

“I look at our competitive situation now and see that the stations throwing the most rocks are not having great rating books,” another top 40 PD says. “Also, I’d rather put my energies into making my team and our listeners happy, because with the advent of new technologies, there are no games to play, no stones to throw, no personality, just the music. I don’t believe that’s what radio is all about. This is show biz!”

“Let good, clean competition take place on the airwaves, and may the best product win based on its own merits instead of lies, distortion, and dirty tricks that we’d be ashamed of if our children lived their lives the same way,” says another PD. “Are we really going to be proud of those actions years from now when we take our final breath?”

**Through The Past Darkly: Dirty Tricks Or Bad Tunes?**

While putting guerrilla warfare in a historical perspective, we happened to ask PDs whether they thought the rise of guerrilla tactics in the late ‘80s/early ‘90s contributed to the decline of top 40 during that era.

A little less than 30% thought it was a factor. “Only because so many stations had ill-informed jocks and PDs who got so caught up in the attitude, they stopped focusing on the product,” says one top 40 PD. “You know, the stuff between the liners that said, ‘The station that doesn’t suck’ and ‘Don’t be a dickhead,’ I wasn’t as guilty as some, but I competed against a couple [programmers] who were.”

“It made us look immature and childish,” adds another. “I think adults rolled their eyes and said, ‘I can’t relate, and I don’t approve.’ A lot of today’s top 40 morning show stunts get the same reaction from adults. Top 40 radio can learn something from ‘The Simpsons.’ The illustrations—read, the music—can appeal to kids, but the writing—content between the music—mostly appeals to adults.”

“The warfare didn’t contribute, but the people leading the charge did by not focusing on the audience and their needs,” says WLLD (Wild 98.7) Tampa, Fla., PD Orlando. “Those programmers spent too much time going through their competitors’ garbage and not enough time inside of their own building.”

“It contributed, but there were other tangible factors,” KLUC Las Vegas PD Cat Thomas says. “It allowed programmers to take their focus off of the radio station and put it on the competition. Once again, we *live* radio, so we get caught up in the posturing, but our listeners do not.”

Other programmers, however, totally disagree with that notion, placing the blame on available product. “The lousy music product was solely responsible,” says one PD. “Too much rap and hard rock.”

“Young MC, Snap!, Biz Markie, Bell Biv DeVoe, and more were ultimately responsible for top 40’s demise in the early ‘90s,” says KSTP-FM (KS95) Minneapolis PD Todd Fisher. “It was the Vietnam for the format, [and] I was there, walking down the Ho Chi Minh Trail.”

**MONITOR PROFILE**

**KCHZ PD Mike Austin Plays David To Mix 93.3’s Goliath In Kansas City**

There’s nothing like taking on a big challenge. Yet KCHZ (Channel Z95.7) Kansas City PD Mike Austin has taken this to the extreme. Here he is, working for a mom-and-pop operation, the market’s second top 40 up against the well-financed, CBS-owned heritage KMXV (Mix 93.3). And if that task isn’t daunting enough, this is Austin’s first programming gig.

Austin joined as MD in January ‘98 from mornings at country WCOL, Columbus, Ohio, later replacing original PD Rod Staats. When Syncom bought the station, he became PD. “Obviously, this is a tough situation [for a new PD],” he says. “It was a culture shock coming from a dominant station to one that was doing a 2.12-plus. Fortunately, the labels have basically been there for us all along. We’ve never had much of a budget to work with, other than what we can get from the record companies.”



**Mike Austin**  
Program Director  
KCHZ Kansas City

Owner: Syncom Radio  
Ratings: 2.4-3.1-2.8-3.7

*‘People are hearing the hits around the clock’*

But Austin and format veteran/consultant Joel Folger have turned KCHZ into a legitimate player, hovering in the 3-share range. He says, “In July, we went through the music and took out all the misses to concentrate on the hits people want to hear every time they tune in. In true top 40 fashion, we’re playing them into the ground as a way to build cume. Our A category has three songs that play about 112 times a week, our B category has five songs we play around 85 times, and our C’s are played 37 times . . . Every now and then, we’ll get a comment that we’re ‘playing this song too much,’ but to me that means we’re doing something right. People are hearing the hits around the clock.”

Here’s afternoons on KCHZ: Enrique Iglesias, “Be With You”; ‘N Sync, “Bye Bye Bye”; Big Punisher, “Still Not A Player”; Britney Spears, “Oops! . . . I Did It Again”; Marc Anthony, “I Need To Know”; Macy Gray, “I Tiy”; Beastie Boys, “Brass Monkey”; Aaliyah, “Try Again”; Bloodhound Gang, “The Bad Touch”; Santana, “Maria Maria”; Blaque, “Bring It All To Me”; Montell Jordan, “Get It On ‘Tonite”; Smash mouth, “Then The Morning Comes”; and Savage Garden, “Crash And Burn.”

Dayparting still figures into the music scheduling. “We’ll daypart some of the more abrasive rhythmic stuff,” Austin says. “I don’t think people at work want to hear ‘Got Your Money’ from ODB, so we daypart it after 3 p.m. We have several different dayparts we put into effect.”

Austin does this without benefit of call-out. “We look at eight radio stations around the country to see what they’re doing, plus we look at what the records are doing nationally,” he says. “We look at how many spins Mix is giving the record, but we also want to be different from them. If we see other [major-market] stations back down on a record or pick up spins on another, we know which ones must be testing well. A few label people will tell me what call-out their songs are getting elsewhere. We use all that stuff . . . and just hope we’re doing the right thing.”

Asked what would happen if the current teen/rhythmic boom goes bust, Austin says, “I don’t think that’ll ever be a problem. Even now, there’s some [teen-pop] stuff that has come across my desk that I wouldn’t mind lining a birdcage with, but the beauty of top 40 is that we play all the hits, and there’s always something for everyone.” And after having initially been told that Z95.7 was too rhythmic for the heartland, Austin notes that “now you can hear Sisqó, ODB, and Dr. Dre on [KMXV] all the time, so I guess we’re doing something right.”

Of course, Z95.7 doesn’t have the promotional firepower that Mix has, but Austin says that’s not necessarily the key. “Mix is blowing out anything and everything they can get their hands on . . . yet the months we put up the money to give stuff away did poorer than the months we gave nothing away. During our bad month, we gave trips to Europe away every other day.”

Regarding marketing, “we have bumper stickers but no billboards and no TV,” he says. “It’s all grass-roots.” KCHZ also relies on client promotions to endear the station to the young core of listeners. Besides the summer job fair mentioned in a recent Monitor story, “we have three teen nightclubs that have popped up in Kansas City in the past year,” he says. “We have remote nights at all three locations . . . The key is to get in their face and kill them with kindness.”

Austin is so deeply involved in everything from music to promos that he hasn’t “stopped to think about [the magnitude of his challenge] because I’m so caught up in the station as far as what to do next . . . I’ve seen and worked with PDs in the past who were able to let all the station’s cylinders fire, and let all their people do their jobs and get the work done. Either we’re not there yet or maybe I’m just a hands-on person. I like to be involved in promotions, go out to remotes, and set up the sound. If we’re short-staffed at a pool party, I’ll go out and blow up balloons. I once thought that when I get in the PD chair, I’d sit back and watch everyone run things. Now that I’m here, I still feel like making sure we stay on track.” **JEFF SILBERMAN**

Editor: Sean Ross  
Managing Editor: Jeff Silberman  
Director of Charts: Silvio Pietrolungo  
Associate Director of Charts: Steven Graybow  
Crossover Chart Manager: Stephanie Lopez  
Chart Assistant: Jonathan Kurant  
Writer/Reporter: Frank Saxe  
Chart Production Manager: Michael Cusson  
Associate Chart Production Manager: Alex Vitoulis  
Administrative Assistant: Gordon Murray  
Editorial Production Managers: Barry Bishin, Susan Chicola  
Editorial Production: Marc Giaquinto, Sunyoung Lee, Rodger Leonard, Maria Manlicic, Sandra Watanabe  
Copy Editor: Carl Rosen  
Advertising Production Manager: Lydia Mikulko  
Advertising Production Coordinator: Christine Paz  
Art Director: Ray Carlson  
Advertising Production Artist: Joanna Jasinska  
1515 Broadway, New York, NY 10036 212-764-7300  
5055 Wilshire Blvd., 7th floor, Los Angeles, CA 90036 323-525-2300  
For subscriptions call: 800-745-8922

National Advertising Manager: Hank Spann  
Account Managers: Jeff Somerstein, Sharon White  
Advertising Services Manager: Alyse Zigman  
Sales Assistants: Evelyn Aszodi, Eric Vitoulis, Jamie Yates

Editorial Adviser: Timothy White  
Director of Production & Manufacturing: Marie Gombert  
Circulation Director: Jeanne Jamin  
Marketing Manager: Rob Accatino

Publisher: Jon Guynn



Billboard Music Group  
President: Howard Lander  
Vice Presidents: Howard Applebaum, Marie Gombert, Irwin Kornfeld, Karen Oertley, Ken Schlager, Joellen Sommer, Adam White

©2000 BPI Communications Inc. No part of this publication may be reproduced, stored in any retrieval system, or transmitted, in any form or by any means, electronic, mechanical, photocopying, recording, or otherwise, without the prior written permission of the publisher.

# backstreet boys

- 1999'S MOST PLAYED ARTISTS ON TOP 40 RADIO
- MOST REQUESTED ARTISTS OF ALL TIME ON MTV'S TRL
- THE ONLY ARTISTS IN HISTORY TO ACHIEVE DIAMOND STATUS TWICE IN A SINGLE YEAR

FROM THEIR 12X PLATINUM ALBUM *MILLENNIUM* COMES...

**#1 MOST  
ADDED**

the **ONE**



EXCLUSIVE MANAGEMENT BY THE FIRM, LOS ANGELES, CA

World Radio History

© 2004 ZOMBA RECORDING CORPORATION







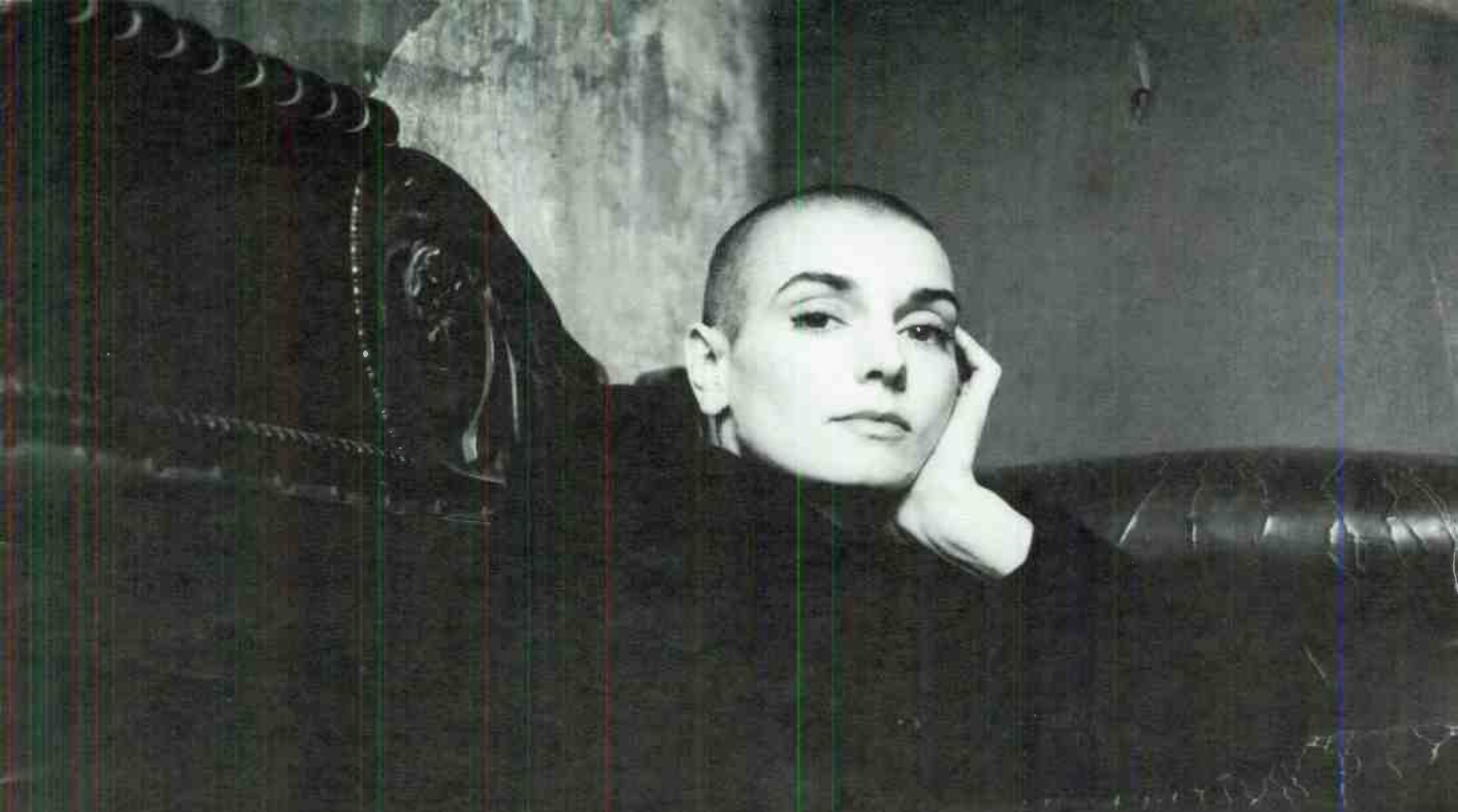

**Impacting May 8th!!!!**

**Early Believers:**

<b>WTMX</b>	<b>WXRT</b>	<b>WXPB</b>
<b>WBMX</b>	<b>KBBT</b>	<b>WBRU</b>
<b>WVRV</b>	<b>WLIR</b>	<b>KENZ</b>
<b>WWVV</b>	<b>WOXY</b>	<b>WBER</b>

• **Sinéad O'Connor** •  
• **No man's woman** •

from the stunning new album  
**faith and courage**

Producers by Scott Cutler & Anne Preven



[www.atlantic-records.com](http://www.atlantic-records.com)

THE ATLANTIC GROUP ©2000 Atlantic Recording Corp. A Time Warner Company

World Radio History

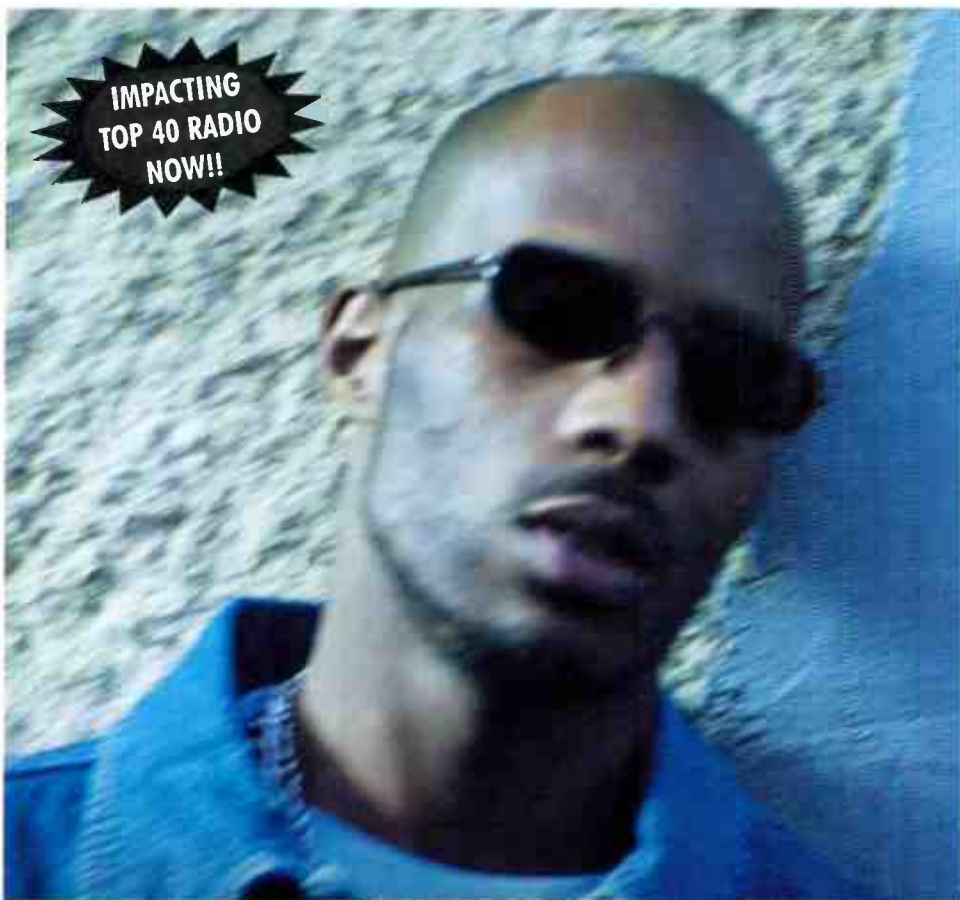

**IMPACTING  
TOP 40 RADIO  
NOW!!**

**THE NEW MILLENNIUM PARTY SINGLE  
FROM THE ARTIST OF THE MILLENNIUM!**



**PARTY UP**  
[UP IN HERE]  
**ON YOUR DESK NOW!!!**

Monitor Crossover: Top 5 For Past 5 Weeks!  
Monitor Rhythmic Top 40!  
Mainstream Top 40: 141 Spins Already!  
AUDIENCE APPROACHING 50 MILLION!!

**Callout America:**  
#3 Overall - 3.70!!  
#3 Females 18-24 - 3.92!!  
#9 Tees - 3.91!!

**Early Mainstream Activity:**  
WKSE/Buffalo 14x    WWHT/Syracuse 10x    WRVQ/Richmond 22x    WFLZ/Tampa 10x  
WXSS/Milwaukee 16x    KRQQ/Tucson 18x    KKMG/Colorado Springs 14x    KHFI/Austin 10x

**Great Callout:**  
KDWB/Minneapolis: Great callout w/ no airplay!    B96/Chicago: Great Early Callout! (51x/146 TD)  
WNVZ/Norfolk: #2 Overall Callout! (54x/237 TD)    WJMN/Boston: #4 Callout All Demos! (58x/566 TD)

**Phones:**  
B96/Chicago: Top 5 Phones!    WBTT/Dayton: Top 5 Phones!    WXSS/Milwaukee: Top 5 Nite Phones!  
KZZU/Spokane: Already HUGE phones! - Paul Gray (APD) getting "tons" of requests for it during his afternoon drive show & they've only spiked at night!!

ANOTHER 103,000 ALBUMS SCANNED THIS WEEK (TOP 15 RECORD!)

#4 MOST REQUESTED ON T.R.L.!!!!

"Saturday Night Live" Appearance Last Week!  
Cover of Rolling Stone Last Week!

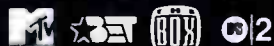

...And Then There Was X  
**4X PLATINUM**



**AIRPLAY Monitor MAINSTREAM TOP 40**

Compiled from a national sample of data supplied by Broadcast Data Systems to Top 40 Airplay Monitor. 117 mainstream top 40 stations are electronically monitored 24 hours a day, 7 days a week. © 2000 BPI/BMI Communications.

FOR WEEK ENDING APRIL 30, 2000

THIS WEEK	LAST WEEK	WKS. ON CHART	MAINSTREAM TOP 40 AIRPLAY		DETECTIONS		
			TITLE/IMPRINT/PROMOTION LABEL	ARTIST	TW	LW	
			★ ★ ★ No. 1 ★ ★ ★				
1	2	13	I TRY <small>EPIC</small>	MACY GRAY	6408	6273	
2	1	16	BYE BYE BYE <small>JIVE</small>	'N SYNC	6109	6550	
3	5	20	EVERYTHING YOU WANT <small>RCA</small>	VERTICAL HORIZON	5793	5582	
4	4	13	SAY MY NAME <small>COLUMBIA</small>	DESTINY'S CHILD	5341	5662	
5	3	15	MARIA MARIA <small>ARISTA</small>	SANTANA FEATURING THE PRODUCT G&B	5276	5752	
6	6	15	IT FEELS SO GOOD <small>FARM CLUB/REPUBLIC/UNIVERSAL</small>	SONIQUE	4998	5091	
			★ GREATEST GAINER ★				
7	11	4	OOPS!...I DID IT AGAIN <small>JIVE</small>	BRITNEY SPEARS	4800	3980	
8	7	14	ONLY GOD KNOWS WHY <small>TOP DOG/LAVA/ATLANTIC</small>	KID ROCK	4648	5046	
9	10	6	THONG SONG <small>DRAGON/DEF SOUL/IDJMG</small>	SISQO	4630	4154	
10	8	13	BREATHE <small>WARNER BROS</small>	FAITH HILL	4481	4697	
11	9	12	HIGHER <small>WIND UP</small>	CREED	4453	4150	
12	12	8	BE WITH YOU <small>INTERSCOPE</small>	ENRIQUE IGLESIAS	4112	3773	
13	13	5	I TURN TO YOU <small>RCA</small>	CHRISTINA AGUILERA	3973	3610	
14	16	6	CRASH AND BURN <small>COLUMBIA</small>	SAVAGE GARDEN	3379	3150	
15	15	10	YOU SANG TO ME <small>COLUMBIA</small>	MARC ANTHONY	3326	3290	
16	18	7	GRADUATION (FRIENDS FOREVER) <small>ELEKTRA/EEG</small>	VITAMIN C	3273	2919	
17	14	16	NEVER LET YOU GO <small>ELEKTRA/EEG</small>	THIRD EYE BLIND	3053	3444	
			★ ★ AIRPOWER ★ ★				
18	24	5	THERE YOU GO <small>LAFACE/ARISTA</small>	PINK	2826	2252	
19	17	16	AMAZED <small>BNA</small>	LONESTAR	2740	2946	
20	28	2	BENT <small>LAVA/ATLANTIC</small>	MATCHBOX TWENTY	2723	2093	
21	25	6	BETTER OFF ALONE <small>REPUBLIC/UNIVERSAL</small>	ALICE DEEJAY	2521	2244	
22	27	4	BROADWAY <small>WARNER BROS</small>	GOO GOO DOLLS	2489	2190	
23	20	20	SHOW ME THE MEANING OF BEING LONELY <small>JIVE</small>	BACKSTREET BOYS	2223	2637	
24	22	23	ALL THE SMALL THINGS <small>MCA</small>	BLINK-182	2124	2296	
25	21	11	GET IT ON TONITE <small>DEF SOUL/IDJMG</small>	MONTELL JORDAN	2096	2454	
26	26	25	WHAT A GIRL WANTS <small>RCA</small>	CHRISTINA AGUILERA	1955	2230	
27	30	5	SWEAR IT AGAIN <small>ARISTA</small>	WESTLIFE	1822	1681	
28	32	5	OTHERSIDE <small>WARNER BROS</small>	RED HOT CHILI PEPPERS	1732	1580	
29	34	3	BACK HERE <small>HOLLYWOOD</small>	BBMAK	1647	1358	
30	36	2	I WANNA BE WITH YOU <small>550 MUSIC/550 WORK</small>	MANDY MOORE	1492	1158	
31	38	2	I THINK GOD CAN EXPLAIN <small>C2</small>	SPLENDER	1348	1070	
32	35	4	FORGOT ABOUT DRE <small>AFTERMATH/INTERSCOPE</small>	DR. DRE FEATURING EMINEM	1237	1344	
33	31	7	THIS TIME AROUND <small>MOE/ISLAND/IDJMG</small>	HANSON	1227	1621	
34	<b>NEW</b>		IT'S GONNA BE ME <small>JIVE</small>	'N SYNC	1170	769	
35	33	11	THE BAD TOUCH <small>REPUBLIC/GEFFEN/INTERSCOPE</small>	BLOODHOUND GANG	1110	1433	
36	29	9	WHERE YOU ARE <small>COLUMBIA</small>	JESSICA SIMPSON FEATURING NICK LACHEY	1008	1758	
37	<b>NEW</b>		TRY AGAIN <small>BLACKGROUND/VIRGIN</small>	AALIYAH	958	635	
38	37	24	BLUE (DA BA DEE) <small>REPUBLIC/UNIVERSAL</small>	EIFFEL 65	920	1163	
39	<b>NEW</b>		MOVE YOUR BODY <small>REPUBLIC/UNIVERSAL</small>	EIFFEL 65	913	679	
40	<b>NEW</b>		I WANNA KNOW <small>JIVE</small>	JOE	885	702	

Songs ranked by number of detections. Songs showing an increase in detections over the previous week, regardless of chart movement. A song that has been on the chart for more than 20 weeks will generally not receive a bullet, even if it registers an increase in detections. Airpower awarded to songs appearing in the top 20 on both the Airplay and Audience charts for the first time with increases in both detections and audience. Greatest Gainer awarded to the song with the largest increase in detections. Most New Stations awarded to the song registering six or more detections at the most stations for the first time this week. A song with a gain in detections over the previous week is placed first; if tied with a song with a decline over the same period. When tied songs are each gaining detections or each losing detections, the song being played on more stations is placed first. Songs below the top 20 become recurrences and are removed from the chart after 26 weeks.

**GREATEST GAINERS MAINSTREAM TOP 40**

INCREASE IN DETECTIONS	
BRITNEY SPEARS • <i>Oops!...I Did It Again (JIVE)</i>	+820
<small>KCHQ +45, KQAR +34, WPRO +31, WLKT +30, WFLY +29, KRQQ +25, WYOY +21, WBHT +19, WKCI +19, WHYI +18</small>	
MATCHBOX TWENTY • <i>Bent (LAVA/ATLANTIC)</i>	+630
<small>KKXX +32, WFMF +24, KCHZ +19, KZZU +19, WZAT +18, WHOT +17, WJBQ +16, WKFS +16, WKZL +16, WZPL +16</small>	
PINK • <i>There You Go (LAFACE/ARISTA)</i>	+574
<small>KHTT +35, KRUF +31, KDND +26, KQKQ +23, KUMX +22, WHTZ +22, WXXL +20, KCHQ +19, WKSL +18, WXVY +18</small>	
BACKSTREET BOYS • <i>The One (JIVE)</i>	+564
<small>KCHZ +66, WQZQ +29, WFLZ +27, WWHT +26, WVKV +24, WBAM +23, WKIE +21, WDRQ +20, KMXV +20, WKXJ +20</small>	
SISQO • <i>Thong Song (DRAGON/DEF SOUL/IDJMG)</i>	+476
<small>KUMX +39, KXXX +25, KXXX +25, WLKT +24, WKFS +24, WHYI +23, KHTS +21, WABB +21, KSLZ +19, WQZQ +16</small>	

# Monitor MAINSTREAM TOP 40

Copyright © 2000 by Broadcast Data Systems  
 The Top 40 Airplay Monitor, 117 Mainstream Top 40 stations are electronically monitored 24 hours a day, 7 days a week. © 2000 Billboard/MTV Communications.

FOR WEEK ENDING APRIL 30, 2000

## MAINSTREAM TOP 40 AUDIENCE

THIS WEEK	LAST WEEK	WKS. ON CHART	TITLE/IMPRINT/PROMOTION LABEL	ARTIST	AUDIENCE (millions)		
					TW	LW	
			★★★★ No. 1 ★★★★★				
1	1	14	I TRY EPIC	MACY GRAY	60.501	59.891	
2	2	16	BYE BYE BYE JIVE	'N SYNC	54.657	58.038	
3	5	16	IT FEELS SO GOOD FARM CLUB/REPUBLIC/UNIVERSAL	SONIQUE	48.204	47.321	
4	6	17	EVERYTHING YOU WANT RCA	VERTICAL HORIZON	47.457	45.874	
5	3	13	SAY MY NAME COLUMBIA	DESTINY'S CHILD	47.303	49.907	
6	7	6	THONG SONG DRAGON/DEF SOUL/IDJMG	SISQO	44.859	39.679	
7	4	15	MARIA MARIA ARISTA	SANTANA FEATURING THE PRODUCT G&B	44.853	49.021	
8	10	8	BE WITH YOU INTERSCOPE	ENRIQUE IGLESIAS	41.367	35.684	
9	11	4	OOPS!...I DID IT AGAIN JIVE	BRITNEY SPEARS	39.105	34.050	
10	9	13	BREATHE WARNER BROS.	FA TH HILL	37.795	37.398	
11	12	10	HIGHER WIND-UP	CREED	34.425	31.214	
12	14	5	I TURN TO YOU RCA	CHRISTINA AGUILERA	33.007	29.168	
13	8	13	ONLY GOD KNOWS WHY TOP DOG/LAVA/ATLANTIC	KID ROCK	32.941	37.715	
14	13	11	YOU SANG TO ME COLUMBIA	MARC ANTHONY	30.605	29.586	
15	16	7	GRADUATION (FRIENDS FOREVER) ELEKTRA/VEEG	VITAMIN C	26.972	27.016	
16	23	8	THERE YOU GO LAFACE/ARISTA	PINK	26.279	19.736	
17	15	16	NEVER LET YOU GO ELEKTRA/VEEG	THIRD EYE BLIND	25.953	28.202	
18	17	7	CRASH AND BURN COLUMBIA	SAVAGE GARDEN	25.791	24.517	
19	22	6	BETTER OFF ALONE REPUBLIC/UNIVERSAL	ALICE DEEJAY	21.702	20.875	
20	19	18	AMAZED BNA	LONESTAR	21.492	23.768	
21	28	3	BENT LAVA/ATLANTIC	MATCHBOX TWENTY	20.349	14.066	
22	27	4	BROADWAY WARNER BROS.	GOO GOO DOLLS	18.953	16.514	
23	20	20	SHOW ME THE MEANING OF BEING LONELY JIVE	BACKSTREET BOYS	18.562	21.804	
24	25	22	ALL THE SMALL THINGS MCA	BLINK-182	18.327	16.764	
25	21	11	GET IT ON TONITE DEF SOUL/IDJMG	MONTELL JORDAN	17.201	20.956	
26	24	25	WHAT A GIRL WANTS RCA	CHRISTINA AGUILERA	15.720	19.225	
27	33	2	IT'S GONNA BE ME JIVE	'N SYNC	14.063	11.257	
28	32	4	SWEAR IT AGAIN ARISTA	WESTLIFE	13.442	11.888	
29	30	4	OTHERSIDE WARNER BROS.	RED HOT CHILI PEPPERS	13.248	12.103	
30	31	21	FALLS APART LAVA/ATLANTIC	SUGAR RAY	10.499	12.024	
31	39	2	BACK HERE HOLLYWOOD	BBMAK	10.071	8.716	
32	<b>NEW</b>		I WANNA BE WITH YOU 550 MUSIC/550-WORK	MANDY MOORE	9.601	7.878	
33	35	25	SEXUAL (LI DA DI) TOMMY BOY	AMBER	9.252	9.565	
34	29	9	WHERE YOU ARE COLUMBIA	JESSICA SIMPSON FEATURING NICK LACHEY	9.096	12.170	
35	36	28	MY LOVE IS YOUR LOVE ARISTA	WHITNEY HOUSTON	8.440	9.262	
36	<b>NEW</b>		TRY AGAIN BLACKGROUND/VIRGIN	AALIYAH	8.356	5.533	
37	<b>NEW</b>		I WANNA KNOW JIVE	JOE	8.296	6.531	
38	34	6	THIS TIME AROUND MOE/ISLAND/IDJMG	HANSON	7.869	10.473	
39	<b>NEW</b>		ABSOLUTELY (STORY OF A GIRL) 550 MUSIC/550-WORK	NINE DAYS	7.658	5.232	
40	38	5	FORGOT ABOUT DRE AFTERMATH/INTERSCOPE	DR. DRE FEATURING EMINEM	7.634	8.804	

Songs ranked by number of audience, computed by cross-referencing exact times of airplay with Arbitron listener data. **○** Songs showing an increase in audience over the previous week, regardless of chart movement. A song that has been on the chart for more than 20 weeks will generally not receive a bullet, even if it registers an increase in audience. A song with a gain in audience over the previous week is placed first if tied with a song with a decline over the same period. When tied songs are each gaining in audience or each losing in audience, the song being played on more stations is placed first. Songs become re-entrants and are removed from this chart in conjunction with the Mainstream Top 40 Airplay chart.

## Monitor RECURRENTS MAINSTREAM TOP 40

RANK	TITLE ARTIST (IMPRINT/PROMOTION LABEL)	DETECTIONS	
		TW	LW
1	BRING IT ALL TO ME BLAQUE (TRACK MASTERS/COLUMBIA)	2562	2748
2	SMOOTH SANTANA FEATURING ROB THOMAS (ARISTA)	2069	2221
3	THAT'S THE WAY IT IS CELINE DION (550 MUSIC/550-WORK)	1899	2272
4	I KNEW I LOVED YOU SAVAGE GARDEN (COLUMBIA)	1499	1813
5	I NEED TO KNOW MARC ANTHONY (COLUMBIA)	1387	1607
6	THEN THE MORNING COMES SMASH MOUTH (INTERSCOPE)	1345	1441
7	MEET VIRGINIA TRAIN (AWARE/COLUMBIA)	1245	1330
8	BACK AT ONE BRIAN MCKNIGHT (MOTOWN/UNIVERSAL)	1170	1218

RANK	TITLE ARTIST (IMPRINT/PROMOTION LABEL)	DETECTIONS	
		TW	LW
9	WHERE MY GIRLS AT? 702 (MOTOWN)	1142	1185
10	ALL STAR SMASH MOUTH (INTERSCOPE)	1041	1020
11	UNPRETTY TLC (LAFACE/ARISTA)	1015	1097
12	SOMEDAY SUGAR RAY (LAVA/ATLANTIC)	995	1009
13	GENIE IN A BOTTLE CHRISTINA AGUILERA (RCA)	985	992
14	SLIDE GOO GOO DOLLS (WARNER BROS.)	921	945
15	IF YOU HAD MY LOVE JENNIFER LOPEZ (WORK/550-WORK)	869	882
16	STEAL MY SUNSHINE LEN (WORK/550-WORK)	842	849
17	NO SCRUBS TLC (LAFACE/ARISTA)	821	808
18	EVERY MORNING SUGAR RAY (LAVA/ATLANTIC)	755	721
19	WAITING FOR TONIGHT JENNIFER LOPEZ (WORK/550-WORK)	732	792
20	BLACK BALLOON GOO GOO DOLLS (WARNER BROS.)	677	644

Recurrents are titles that have appeared on the Mainstream Top 40 Airplay chart for 25 weeks and have dropped below the top 20.

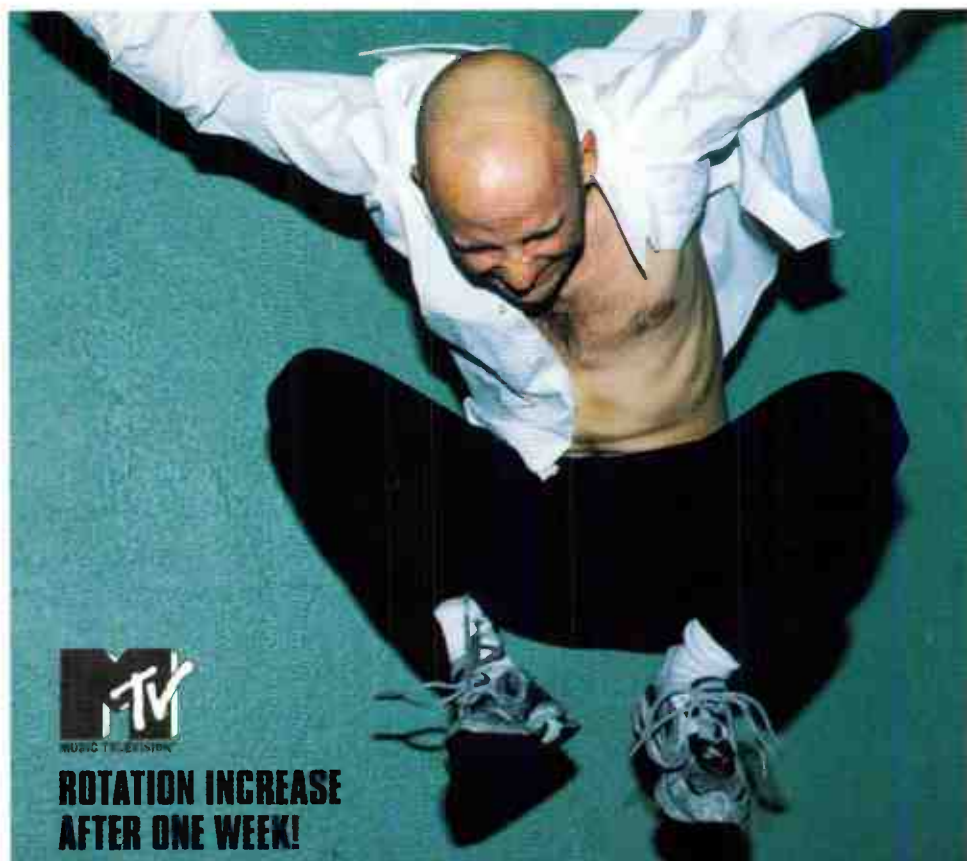

ROTATION INCREASE  
AFTER ONE WEEK!

# MOBY FROM THE CRITICALLY ACCLAIMED ALBUM PLAY

# BODYROCK

2X GRAMMY NOMINEE INCLUDING  
BEST ALTERNATIVE MUSIC PERFORMANCE

"This is a Top-Down-60 mph-Summertime-Smash!"  
-Diana Laird/KHTS - San Diego

"'Body Rock' is even bigger and faster than that! Instant Top 10 phones.  
Miami loves Moby!" -Tony Banks/Y100 - Miami

### IN JUST TWO WEEKS:

<b>Z100</b>	<b>NYC</b>	<b>KIIS</b>	<b>Los Angeles</b>
<b>KZQZ</b>	<b>San Francisco</b>	<b>WFLZ</b>	<b>Tampa</b>
<b>Y100</b>	<b>Miami</b>	<b>KSLZ</b>	<b>St. Louis</b>
<b>KHTS</b>	<b>San Diego</b>	<b>KCHZ</b>	<b>Kansas City</b>
<b>WKFS</b>	<b>Cincinnati</b>	<b>WPRO</b>	<b>Providence</b>

<b>WNNK</b>	<b>Harrisburg</b>	<b>WQEN</b>	<b>Birmingham</b>
<b>WSSX</b>	<b>Charleston</b>	<b>KCHQ</b>	<b>Albuquerque</b>
<b>KKRD</b>	<b>Wichita</b>	<b>KKDM</b>	<b>Des Moines</b>
<b>WLKT</b>	<b>Lexington</b>	<b>WJBQ</b>	<b>Portland</b>
<b>KHTO</b>	<b>Springfield</b>	<b>WDBT</b>	<b>Jackson</b>
<b>WAEZ</b>	<b>Johnson City</b>	<b>KKMG</b>	<b>Colorado Springs</b>

AND MANY MORE

OVER 2,000,000 SOLD WORLD WIDE  
 THE TONIGHT SHOW MAY 5TH  
 SESSIONS AT WEST 54TH STREET MAY 12TH  
 COVER OF SPIN MAY 6TH  
 MTV CAMPUS INVASION TOUR WITH BUSH

MANAGEMENT: MCT

www.v2music.com

**V2** ©2000 V2 RECORDS, INC.



"The New Conscience Of Pop Music" -The New York Times

# mary j. blige

*give me you*

- The New Video "Give Me You," Starring Mary and Michael Jordan, Heavy at **BET** & Now Medium Rotation at **MTV** and **1**
- The Album Version & the New Remix by Niño, the Single Written by Diane Warren
- From the Double Platinum Album *Mary*, Featuring Guest Stars Eric Clapton, Elton John, Aretha Franklin and Lauryn Hill
- Nominated for 4 Grammy Awards
- ★★★★★ - Rolling Stone
- In Her Career, Mary Has Sold Over 15 Million Albums Worldwide
- Performing on The Tonight Show with Jay Leno May 11th
- Performing with Luciano Pavarotti & Friends June 4th
- Spokesperson for Pepsi, M·A·C Cosmetics' Viva Glam III and The Partnership For A Drug-Free America
- On Tour All Summer!

**ALMOST 100 MAINSTREAM STATIONS PLAYING MARY J. BLIGE!!!**

**ALREADY ON:**

Z100/Portland	WWZZ/Washington, DC
KIIS/Los Angeles	KDWB/Minneapolis
WFLZ/Tampa	Y100/Miami
KZQZ/San Francisco	WNKS/Charlotte
KHTS/San Diego	WNCI/Columbus
WXKS/Boston	KRBE/Houston
KRQQ/Tucson	and many more!

Executive Producers: Mary J. Blige and Kirk Butterworth  
Management: Surreal Entertainment & The La-Salle Management  
[www.maryjblige.com](http://www.maryjblige.com) [www.mca.com](http://www.mca.com)

**M·C·A**  
MUSIC  
AMERICA

©2002 MCA Records

# Monitor

## MAINSTREAM TOP 40

# POWER PLAYLIST

FOR WEEK ENDING APRIL 30, 2000

Songs ranked by number of detections. Playlists are listed in order of TSA weekly cumes, beginning with the highest-cuming station. Cumes are updated twice yearly following the release of the spring and fall Arbitron surveys. The number of stations shown each week varies depending upon space.  
**First Impressions (FI)** denotes songs with 6 or more detections at station for first time this week.

**WBZZ Pittsburgh**  
 OM: Keith Clark  
 PD: David Edgar  
 MC: Nevin Dane  
 Infinity 412-920-9400



	TW	LW
1 'N Sync Bye Bye Bye	65	62
2 Creed Higher	63	63
3 Vertical Horizon Everything You Want	61	59
4 Macy Gray I Try	60	62
5 Kid Rock Only God Knows Why	58	62
6 Faith Hill Breathe	48	58
7 Whitney Houston My Love Is Your Love	47	36
8 Marc Anthony You Sang To Me	45	36
9 Matchbox Twenty Bent	43	34
10 Britney Spears Oops! I Did It Again	40	23
11 Red Hot Chili Peppers Otherside	40	35
12 Destiny's Child Say My Name	39	33
13 Smash Mouth Then The Morning Comes	38	35
14 Third Eye Blind Never Let You Go	37	36
15 Santana Feat. The Product G&B Maria Maria	36	44
16 Goo Go Dolls Broadway	30	26
17 Lonestar Amazed	29	22
18 Montell Jordan Get It On Tonite	29	34
19 Tonic You Wanted More	28	27
20 Nine Days Absolutely (Story Of A Girl)	26	20
21 BBMAK Back Here	24	22
22 Christina Aguilera I Turn To You	24	13
23 Backstreet Boys Show Me The Meaning Of	23	14
24 Santana Feat. Rob Thomas Smooth	23	24
25 Sugar Ray Someday	23	25
26 Enrique Iglesias Be With You	22	16
27 TLC Unpretty	22	18
28 Lit My Own Worst Enemy	22	19
29 Sisqo Thong Song	21	25
30 Savage Garden Crash And Burn	20	13
31 Splinter I Think God Can Explain	19	17
32 Britney Spears I'm A Slave 4 U	19	19
33 Vitamin C Graduation	19	17
34 Goo Go Dolls Ins	18	18
35 Pink There You Go	17	3
36 Brian McKnight Back At One	17	19
37 Eve 6 Inside Out	17	19
38 Goo Go Dolls Side	17	21
39 Matchbox Twenty Real World	16	18
40 Melissa Etheridge Enough Of Me	14	8
FI Savage Garden Crash And Burn	20	1
FI Pink There You Go	17	3

**WKSS Hartford**  
 PD: Tracy Austin  
 MD: Mike McGowan  
 AMFM 860-723-6160



	TW	LW
1 Destiny's Child Say My Name	57	59
2 Montell Jordan Get It On Tonite	56	57
3 Blaque Bring It All To Me	53	50
4 Ima Stall The Night	51	53
5 Puff Daddy Feat. R. Kelly Satisfy You	50	47
6 Pink There You Go	42	48
7 Sonique It Feels So Good	38	37
8 Lonestar Amazed	36	30
9 Jennifer Lopez Feelin' So Good	35	38
10 Santana Feat. The Product G&B Maria Maria	34	44
11 Marc Anthony You Sang To Me	35	36
12 'N Sync Bye Bye Bye	34	38
13 Sisqo Thong Song	33	29
14 Tom Braxton He Wasn't Man Enough	31	27
15 Shaggy Feat. Janet Luve Me, Luve Me	30	24
16 Macy Gray I Try	29	29
17 Christina Aguilera I Turn To You	29	32
18 TLC Dear Lee	28	28
19 Faith Hill Breathe	25	26
20 Christina Aguilera Genie In A Bottle	24	18
21 Jennifer Lopez I'm In Love With A Mystery	24	20
22 Ricky Martin Mana	24	20
23 Juvenile Back That Thang Up	24	20
24 Santana Feat. Rob Thomas Smooth	22	21
25 Anastacia I'm Outta Love	22	21
26 Mary Mary Shuckles	21	17
27 Jennifer Lopez If You Had My Love	21	18
28 Santana Feat. Rob Thomas Smooth	21	22
29 Brian McKnight Back At One	21	14
30 TLC No Scrubs	19	17
31 Enrique Iglesias Be With You	19	17
32 Shaggy Feat. Janet Luve Me, Luve Me	19	19
33 Marc Anthony I Need To Know	18	17
34 Whitney Houston My Love Is Your Love	17	17
35 Lou Bega Mambo No. 5	17	17
36 Goo Go Dolls Ins	17	20
37 Joe I Wanna Know	16	20
38 Aaliyah Try Again	16	20
39 Jessica Simpson F'Nck Lachey Where You	16	23
40 Spice 101	15	13
38 Dr. Dre Forgot About Dre	15	17
39 Tanto Metro & Devonte Everyone Falls In	14	13
40 'N Sync It's Gonna Be Me	14	15
FI Mary J. Blige One Me You	12	4
FI Vertical Horizon Everything You Want	10	3

**WPST Trenton**  
 Sr. VP/Pgm: Michelle Stevens  
 PD: Dave McKay  
 APD/MD: Chris Puorro  
 Nassau 609-419-0300



	TW	LW
1 Creed Higher	58	58
2 Montell Jordan Get It On Tonite	58	58
3 Macy Gray I Try	57	59
4 Ima Stall The Night	49	36
5 Puff Daddy Feat. R. Kelly Satisfy You	48	51
6 Destiny's Child Say My Name	47	37
7 Enrique Iglesias Be With You	46	31
8 Sisqo Thong Song	43	34
9 Vertical Horizon Everything You Want	42	39
10 Lonestar Amazed	39	52
11 Santana Feat. The Product G&B Maria Maria	39	59
12 Amber Sexual (Lu Da Di)	38	34
13 Sonique It Feels So Good	37	33
14 Goo Go Dolls Broadway	34	26
15 Faith Hill Breathe	34	32
16 Vitamin C Graduation	33	31
17 Blaque Bring It All To Me	32	32
18 Britney Spears Oops! I Did It Again	32	18
19 Marc Anthony You Sang To Me	32	32
20 Tonic You Wanted More	30	29
21 Mandy Moore I Wanna Be With You	28	21
22 Struck A Little Black Backpack	28	21
23 Alice Deejay Better Off Alone	27	21
24 Nine Days Absolutely (Story Of A Girl)	25	24
25 Savage Garden Crash And Burn	23	22
26 'N Sync Bye Bye Bye	21	18
27 Brian McKnight Back At One	20	16
28 Christina Aguilera What A Girl Wants	20	19
29 Faith Hill Breathe	19	16
30 Backstreet Boys Show Me The Meaning Of	19	18
31 Santana Feat. Rob Thomas Smooth	19	31
32 BBMAK Back Here	18	18
33 Matchbox Twenty Bent	17	13
34 Ceeline Dion That's The Way It Is	17	14
35 Westlife Swear It Again	17	20
36 Montell Jordan Get It On Tonite	16	2
37 Blink-182 What's My Age Again?	16	12
38 Goo Go Dolls Side	16	14
39 Sugar Ray Someday	16	15
40 Train Meet Virginia	16	16
FI Montell Jordan Get It On Tonite	16	2
FI 'N Sync It's Gonna Be Me	14	4
FI Backstreet Boys The One	10	5

**KBKS Seattle**  
 PD: Mike Preston  
 MD: Marcus D.  
 MC: Jerry Kelly  
 Infinity 206-805-1061



	TW	LW
1 Vertical Horizon Everything You Want	65	64
2 Third Eye Blind Never Let You Go	62	43
3 Backstreet Boys Show Me The Meaning Of	60	55
4 Creed Higher	60	65
5 Macy Gray I Try	55	51
6 Blink-182 All The Small Things	50	64
7 Santana Feat. The Product G&B Maria Maria	49	53
8 Lonestar Amazed	47	35
9 Enrique Iglesias Be With You	46	46
10 Smash Mouth Then The Morning Comes	45	42
11 Red Hot Chili Peppers Otherside	44	43
12 'N Sync Bye Bye Bye	44	47
13 Faith Hill Breathe	43	42
14 Foo Fighters Learn To Fly	43	43
15 Marc Anthony You Sang To Me	41	38
16 Britney Spears Oops! I Did It Again	40	29
17 Goo Go Dolls Broadway	37	34
18 Kid Rock Only God Knows Why	37	40
19 Nine Days Absolutely (Story Of A Girl)	36	39
20 Tonic You Wanted More	35	34
21 Sisqo Thong Song	34	41
22 Struck A Little Black Backpack	32	24
23 Jessica Simpson F'Nck Lachey Where You	32	20
24 Marc Anthony I Need To Know	25	24
25 Savage Garden Crash And Burn	25	21
26 Christina Aguilera I Turn To You	24	16
27 Alice Deejay Better Off Alone	24	16
28 Santana Feat. Rob Thomas Smooth	24	28
29 Sugar Ray Someday	23	18
30 Backstreet Boys Show Me The Meaning Of	23	20
31 Savage Garden Crash And Burn	23	22
32 Christina Aguilera What A Girl Wants	22	19
33 Citizen King Better Days (And The Botto	22	25
34 Goo Go Dolls Side	21	20
35 Lit My Own Worst Enemy	21	25
36 Matchbox Twenty Bent	21	16
37 TLC Unpretty	19	25
38 702 Where My Girls At	18	14
39 Eve 6 Inside Out	18	16
40 TLC No Scrubs	18	20
FI Pink There You Go	11	1
FI Blink-182 Adams Song	6	4

**WBLI Long Island**  
 PD: J.J. Rice  
 APD/MD: Al Levine  
 AMD: Bill Fisher  
 Cox 631-669-9254



	TW	LW
1 Destiny's Child Say My Name	85	86
2 Santana Feat. The Product G&B Maria Maria	83	87
3 Macy Gray I Try	82	85
4 Santana Feat. The Product G&B Maria Maria	82	89
5 Marc Anthony You Sang To Me	63	43
6 Sisqo Thong Song	57	65
7 Britney Spears Oops! I Did It Again	56	48
8 'N Sync It's Gonna Be Me	46	28
9 Christina Aguilera I Turn To You	44	40
10 Vertical Horizon Everything You Want	43	36
11 Alice Deejay Better Off Alone	39	41
12 'N Sync Bye Bye Bye	39	64
13 Lonestar Amazed	38	30
14 Destiny's Child Bug A Boo	37	35
15 Enrique Iglesias Be With You	36	45
16 Britney Spears Oops! I Did It Again	34	32
17 Santana Feat. Rob Thomas Smooth	31	32
18 Faith Hill Breathe	27	32
19 Jennifer Lopez Waiting For Tonight	20	15
20 Savage Garden Crash And Burn	20	18
21 Pink There You Go	20	22
22 Splinter I Think God Can Explain	19	17
23 Jessica Simpson F'Nck Lachey Where You	17	10
24 Christina Aguilera What A Girl Wants	17	15
25 Whitney Houston My Love Is Your Love	17	16
26 Smash Mouth All Star	17	16
27 Goo Go Dolls Side	17	17
28 Marc Anthony I Need To Know	17	18
29 Blaque I Do	17	21
30 702 Where My Girls At	16	14
31 Everlast What It's Like	16	10
32 Creed Higher	16	12
33 TLC Unpretty	16	14
34 Savage Garden I Knew I Loved You	15	11
35 Vitamin C Graduation	15	15
36 Backstreet Boys I Want It That Way	15	17
37 Len Small My Sunshine	14	2
38 Rockell In A Dream	14	3
39 Shaggy Feat. Janet Luve Me, Luve Me	14	3
40 Whitney Houston It's Not Right But It's	14	15
FI Lara Fabian I Will Love Again	11	4
FI Aaliyah Try Again	7	0
FI Matchbox Twenty Bent	6	0

**WNKS Charlotte**  
 PD: John Reynolds  
 MD: Jason McCormick  
 Infinity 704-331-9510



	TW	LW
1 Macy Gray I Try	61	63
2 Santana Feat. The Product G&B Maria Maria	56	42
3 Backstreet Boys Show Me The Meaning Of	53	44
4 Faith Hill Breathe	52	59
5 Third Eye Blind Never Let You Go	51	40
6 Whitney Houston My Love Is Your Love	50	51
7 'N Sync Bye Bye Bye	50	51
8 Vertical Horizon Everything You Want	47	65
9 Destiny's Child Say My Name	41	40
10 Enrique Iglesias Be With You	39	34
11 Matchbox Twenty Bent	39	38
12 Christina Aguilera I Turn To You	39	41
13 Savage Garden Crash And Burn	38	31
14 Santana Feat. Rob Thomas Smooth	36	45
15 Red Hot Chili Peppers Otherside	34	25
16 BBMAK Back Here	34	41
17 Lenny Kravitz I Belong To You	32	22
18 TLC Unpretty	31	32
19 Celine Dion That's The Way It Is	31	43
20 Sisqo Thong Song	27	22
21 Train I Am	27	15
22 Goo Go Dolls Broadway	27	15
23 Red Hot Chili Peppers Otherside	19	18
24 Sonique It Feels So Good	19	19
25 Citizen King Better Days (And The Botto	19	19
26 Sugar Ray Someday	18	17
27 Britney Spears Oops! I Did It Again	18	19
28 Sugar Ray Someday	17	17
29 Tal Bachman She's So High	17	17
30 Vitamin C Graduation	17	18
31 Westlife Swear It Again	15	13
32 Smash Mouth Then The Morning Comes	15	18
33 Train Meet Virginia	15	24
34 Len Small My Sunshine	14	11
35 Red Hot Chili Peppers Scar Tissue	14	16
36 Sixpence None The Richer Kiss Me	14	18
37 Jennifer Lopez If You Had My Love	13	7
38 702 Where My Girls At	13	24
39 Sammie I Like It	12	3
40 Christina Aguilera Genie In A Bottle	12	8
FI Sammie I Like It	12	3
FI Angle Aparo Spaceship	10	5
FI Mandy Moore I Wanna Be With You	7	0

**KSLZ St. Louis**  
 PD: Jeff Kapugi  
 APD: Kandy Klutch  
 MD: Boomer  
 Clear Channel 314-692-5108



	TW	LW
1 'N Sync Bye Bye Bye	81	77
2 Macy Gray I Try	78	78
3 Destiny's Child Say My Name	77	80
4 Creed Higher	76	76
5 Vertical Horizon Everything You Want	75	70
6 Sisqo Thong Song	74	55
7 Santana Feat. The Product G&B Maria Maria	60	60
8 Marc Anthony You Sang To Me	43	42
9 Britney Spears Oops! I Did It Again	40	43
10 Christina Aguilera I Turn To You	40	43
11 Kid Rock Only God Knows Why	40	56
12 Next To Close	39	33
13 Sonique It Feels So Good	38	31
14 Mandy Moore I Wanna Be With You	37	19
15 'N Sync It's Gonna Be Me	37	35
16 Blaque Bring It All To Me	36	36
17 Of Dirty Bastard Got Your Money	35	19
18 Pink There You Go	35	19
19 Alice Deejay Better Off Alone	35	39
20 Vitamin C Graduation	32	23
21 Blink-182 All The Small Things	32	34
22 Third Eye Blind Never Let You Go	31	30
23 Savage Garden Crash And Burn	31	38
24 Enrique Iglesias Be With You	31	38
25 2Pac 2Pac's Black Ballon	29	24
26 Blaque 808	26	16
27 Faith Hill Breathe	24	29
28 702 Where My Girls At	20	37
29 Jay-Z Feat. Amil & Ja Can I Get A	19	16
30 Montell Jordan Get It On Tonite	19	22
31 Christina Aguilera What A Girl Wants	19	44
32 Lonestar Amazed	19	44
33 Aaliyah Try Again	17	5
34 Marc Anthony I Need To Know	17	40
35 Blaque I Do	16	9
36 Westlife Swear It Again	16	18
37 BBMAK Back Here	15	13
38 Matchbox Twenty Bent	14	11
39 Praddy Feat. R. Kelly Satisfy You	14	17
40 Enrique Iglesias Bailamos	14	13
FI Aaliyah Try Again	17	5
FI Eminem The Real Slim Shady	9	0
FI Moby Bodyrock	6	4

**KMXV Kansas City**  
 PD: Jon Zellner  
 APD/MD: Dylan  
 Infinity 816-756-5698



	TW	LW
1 Sisqo Thong Song	73	66
2 Vertical Horizon Everything You Want	71	71
3 Third Eye Blind Never Let You Go	68	67
4 Creed Higher	64	73
5 Macy Gray I Try	58	57
6 Pink There You Go	56	47
7 Enrique Iglesias Be With You	56	55
8 'N Sync Bye Bye Bye	55	60
9 Christina Aguilera I Turn To You	54	37
10 Destiny's Child Say My Name	52	69
11 Matchbox Twenty Bent	50	55
12 Kid Rock Only God Knows Why	48	44
13 Britney Spears Oops! I Did It Again	46	33
14 Of Dirty Bastard Got Your Money	38	36
15 Vitamin C Graduation	38	37
16 Goo Go Dolls Broadway	37	38
17 Sonique It Feels So Good	35	8
18 Aaliyah Try Again	35	8
19 Santana Feat. The Product G&B Maria Maria	33	49
20 Lonestar Amazed	32	32
21 Blink-182 All The Small Things	29	26
22 Melissa Etheridge Enough Of Me	28	25
23 Faith Hill Breathe	27	31
24 Alice Deejay Better Off Alone	25	21
25 Savage Garden Crash And Burn	25	31
26 Blaque I Do	2	

The new music  
website...



Pick  
the **HITS**.com

-  Drive more traffic to your station's website
-  Give your listeners \$5000
-  Improve your music image

(Oh, and this is all FREE!)

For details call  
703.390.9090

Or check it out at  
[www.pickthehits.com/radio](http://www.pickthehits.com/radio)

# Monitor

## MAINSTREAM TOP 40

# POWER PLAYLISTS

FOR WEEK ENDING APRIL 30, 2000

Songs ranked by number of detections. Playlists are listed in order of TSA weekly cume, beginning with the highest-cuming station. Cumes are updated twice yearly following the release of the spring and fall Arbitron surveys. The number of stations shown each week varies depending upon space.  
**First Impressions (FI)** denotes songs with 6 or more detections at station for first time this week.

**WZPL Indianapolis**  
PD: Scott Sands  
MD: Dave Decker  
Mystar 317-816-4000

**WXSS Milwaukee**  
PD: Brian Kelly  
MD: Jojo Martinez  
Entercom 414-529-1250

**WRWW Nashville**  
OM: Bob Barnett  
PD: Jimmy Steele  
APD: Tom Peace  
AMFM 615-664-2400

**WDJX Louisville**  
PD: Barry Fox  
APD/MD: Shane Collins  
Blue Chip 502-625-1220

**WKFS Cincinnati**  
PD: Rod Phillips  
MD: Jeff Murray  
Clear Channel 513-621-9326

**KUMX New Orleans**  
OM: Dave Stewart  
MD: Annette Wade  
Clear Channel 504-679-7300

	TW	LW
1 'N Sync Bye Bye	75	73
2 Macy Gray I Try	69	65
3 Faith Hill Breathe	66	60
4 Matchbox Twenty Bent	66	61
5 Kid Rock Only God Knows Why	66	71
6 Christina Aguilera I Turn To You	48	43
7 Santana Feat. The Product G&B Mana Mana	48	46
8 Santana Feat. Rob Thomas Smooth	47	48
9 Third Eye Blind Never Let You Go	46	45
10 Lonestar Amazed	45	46
11 Brian McKnight Back At One	44	43
12 Vertical Horizon Everything You Want	44	45
13 Vitamin C Graduation	31	37
14 Marc Anthony I Need To Know	30	33
15 Savage Garden Crash And Burn	29	28
16 Marc Anthony You Sang To Me	28	26
17 Backstreet Boys Show Me The Meaning Of	28	28
18 Savage Garden I Knew I Loved You	27	23
19 Creed Higher	26	28
20 Train Meet Virginia	25	28
21 Christina Aguilera What A Girl Wants	25	28
22 Goo Go Dolls Broadway	25	29
23 Train I Am	23	24
24 Britney Spears Oops! I Did It Again	23	25
25 Bon Jovi It's My Life	19	13
26 TLC Unpretty	19	23
27 Spiciness None The Richer Kiss Me	15	12
28 Britney Spears Baby One More Time	15	14
29 Red Hot Chili Peppers Otherside	15	15
30 Cher Believe	14	10
31 Smash Mouth All Star	14	10
32 Moby Bodyrock	14	10
33 Citizen King Better Days (And The Bottle)	14	13
34 Mandy Moore I Wanna Be With You	14	16
35 Blessid Union Of Souls Hey Leonardo (Sh)	13	10
36 Sugar Ray Someday	13	13
37 Len Seal My Sunshine	13	14
38 BBMak Back Here	13	15
39 Alanis Morissette You Oughta Know	13	15
40 Christina Aguilera Genie In A Bottle	12	11
FI Nine Days Absolutely (Story Of A Girl)	11	4

	TW	LW
1 Sisqo Thong Song	67	66
2 Sonique It Feels So Good	66	65
3 Vitamin C Graduation	66	66
4 Santana Feat. The Product G&B Mana Mana	64	43
5 Kid Rock Only God Knows Why	63	41
6 Aaliyah Try Again	42	33
7 Destiny's Child Say My Name	42	65
8 Eye Love Is Blind	40	22
9 Voice V Whine U Think About Me	40	5
10 Pink There You Go	40	40
11 Joe I Wanna Know	40	41
12 Vertical Horizon Everything You Want	39	43
13 Strokes Little Black Backpack	38	43
14 Ima Stay The Night	38	63
15 Toni Braxton He Wasn't Man Enough	33	32
16 Christina Aguilera I Turn To You	33	32
17 Matchbox Twenty Bent	33	32
18 Enrique Iglesias Be With You	32	30
19 Third Eye Blind Never Let You Go	31	17
20 Alice Deejay Better Off Alone	31	30
21 Jessica Simpson F/Wick Lachey Where You	31	38
22 'N Sync Bye Bye	29	28
23 Jessica Kiddle Even Angels Fall	29	26
24 Marc Anthony You Sang To Me	29	25
25 Britney Spears Oops! I Did It Again	23	20
26 Puff Daddy & Faith Evans Fea I'll Be Me	23	20
27 Savage Garden I Knew I Loved You	23	21
28 Pras Michel Feat. Ol Dirty B Ghetto Sup	23	21
29 Creed Higher	21	24
30 Blaque Bring It All To Me	20	23
31 Sarah McLachlan Ice Cream (Love)	20	5
32 Vertical Horizon Everything You Want	20	17
33 'N Sync This I Promise You	20	17
34 Freestyles Don't Stop	19	14
35 Jay-Z Anything	16	14
36 DMX Party Up	16	15
37 En Vogue Riddle	16	15
38 Mary J. Blige Give Me You	15	0
39 Faith Hill Breathe	15	0
40 Sixpence None The Richer Kiss Me	15	18
FI Mary J. Blige Give Me You	15	0
FI Black Rob Whoa	15	0
FI Blaque I Do	14	3

	TW	LW
1 Creed Higher	70	53
2 'N Sync Bye Bye	68	66
3 Vertical Horizon Everything You Want	68	67
4 Macy Gray I Try	65	47
5 Train Meet Virginia	63	64
6 Britney Spears Oops! I Did It Again	46	44
7 Savage Garden Crash And Burn	40	37
8 Matchbox Twenty Bent	40	37
9 Blink-182 All The Small Things	40	38
10 Third Eye Blind Never Let You Go	39	39
11 Sonique It Feels So Good	38	15
12 Macy Gray I Try	38	27
13 Kid Rock Only God Knows Why	37	38
14 Santana Feat. The Product G&B Mana Mana	37	58
15 Destiny's Child Say My Name	36	36
16 Christina Aguilera I Turn To You	35	32
17 Sisqo Thong Song	32	30
18 Marc Anthony You Sang To Me	34	36
19 Hanson This Time Around	27	8
20 Goo Go Dolls Broadway	25	19
21 Enrique Iglesias Be With You	25	19
22 Vitamin C Graduation	25	24
23 Blaque Bring It All To Me	24	27
24 Marc Anthony I Wanna Be With You	23	25
25 Train I Am	23	23
26 Red Hot Chili Peppers Otherside	22	16
27 Backstreet Boys Show Me The Meaning Of	22	33
28 Sugar Ray Falls Apart	21	22
29 Smash Mouth Then The Morning Comes	19	13
30 Brian McKnight Back At One	19	17
31 Joe I Wanna Know	19	18
32 Santana Feat. Rob Thomas Smooth	19	21
33 Mary J. Blige Give Me You	18	17
34 Goo Go Dolls Slide	18	18
35 Pink There You Go	16	12
36 Splinter I Think God Can Explain	16	13
37 Marc Anthony I Need To Know	16	17
38 Red Hot Chili Peppers Scar Tissue	16	17
39 Faith Hill Breathe	15	9
40 Sixpence None The Richer Kiss Me	11	5
FI BBMak Back Here	8	1

	TW	LW
1 Lonestar Amazed	71	69
2 Destiny's Child Say My Name	71	72
3 Vitamin C Graduation	70	52
4 'N Sync Bye Bye	70	66
5 Macy Gray I Try	70	67
6 Kid Rock Only God Knows Why	67	69
7 Creed Higher	60	37
8 Britney Spears Oops! I Did It Again	51	46
9 Montell Jordan Get It On Tonite	50	43
10 Sonique It Feels So Good	50	47
11 Blaque Bring It All To Me	49	72
12 Santana Feat. The Product G&B Mana Mana	46	43
13 Faith Hill Breathe	46	69
14 Savage Garden Crash And Burn	43	45
15 Christina Aguilera I Turn To You	41	28
16 Marc Anthony You Sang To Me	41	43
17 Westlife Swear It Again	32	30
18 Pink There You Go	30	37
19 LFO I Don't Wanna Kiss You Goodn	30	40
20 Goo Go Dolls Broadway	31	24
21 Vertical Horizon Everything You Want	31	27
22 Alice Deejay Better Off Alone	28	27
23 BBMak Back Here	26	25
24 Backstreet Boys The One	25	24
25 Backstreet Boys Show Me The Meaning Of	25	23
26 Enrique Iglesias Be With You	25	27
27 702 Whine My Grits At	24	21
28 Mandy Moore I Wanna Be With You	23	7
29 Sisqo Thong Song	23	25
30 Savage Garden I Knew I Loved You	23	41
31 Mariah Carey Thank God I Found You	22	18
32 Blessid Union Of Souls Standing At The	21	17
33 Hanson This Time Around	20	36
34 Marc Anthony I Need To Know	19	13
35 Red Hot Chili Peppers Otherside	19	20
36 TLC Dear Lee	19	42
37 En Vogue Riddle	18	16
38 Eiffel 65 Move Your Body	18	18
39 LFO Get It On	18	20
40 LeAnn Rimes I Need You	16	40
FI Backstreet Boys The One	25	5
FI Joe I Wanna Know	10	0
FI Aaliyah Try Again	8	5

	TW	LW
1 Macy Gray I Try	86	46
2 Destiny's Child Say My Name	85	82
3 Creed Higher	84	77
4 'N Sync Bye Bye	82	81
5 Kid Rock Only God Knows Why	78	80
6 Vertical Horizon Everything You Want	76	76
7 Faith Hill Breathe	63	81
8 Britney Spears Oops! I Did It Again	59	48
9 Sisqo Thong Song	53	29
10 Sonique It Feels So Good	40	44
11 Montell Jordan Get It On Tonite	52	42
12 Santana Feat. The Product G&B Mana Mana	49	85
13 Blaque Bring It All To Me	47	74
14 Christina Aguilera What A Girl Wants	42	37
15 Jay-Z Feat. Amil & Ja Can I Get A	41	35
16 702 Where My Grits At	40	33
17 Enrique Iglesias Be With You	40	44
18 Matchbox Twenty Bent	38	22
19 LFO I Don't Wanna Kiss You Goodn	35	41
20 Marc Anthony You Sang To Me	34	26
21 Savage Garden Crash And Burn	33	33
22 'N Sync It's Gonna Be Me	27	0
23 Pink There You Go	26	9
24 702 Where My Grits At	25	24
25 Backstreet Boys Show Me The Meaning Of	24	21
26 Juvenile Back That Thang Up	24	21
27 Santana Feat. Rob Thomas Smooth	22	13
28 Vitamin C Graduation	22	20
29 Lenny Kravitz American Woman	22	22
30 TLC Unpretty	20	20
31 Aaliyah Try Again	19	32
32 Alice Deejay Better Off Alone	19	32
33 Smash Mouth Then The Morning Comes	18	21
34 Goo Go Dolls Broadway	16	16
35 Train Meet Virginia	16	22
36 Of Dirty Bastard Got Your Money	15	15
37 98 Degrees I Do (Chesh You)	14	18
38 Montell Jordan Get It On	12	14
39 Citizen King Better Days (And The Bottle)	11	9
40 TLC No Scrubs	11	9
FI 'N Sync It's Gonna Be Me	27	0
FI Backstreet Boys The One	9	0
FI Moby Bodyrock	7	4

	TW	LW
1 Sisqo Thong Song	89	50
2 Sonique It Feels So Good	86	86
3 Destiny's Child Say My Name	84	87
4 Macy Gray I Try	82	84
5 Kid Rock Only God Knows Why	78	78
6 Lonestar Amazed	71	81
7 Pink There You Go	66	34
8 Missy "Misdemeanor" Elliott Hot Boyz	53	36
9 Vertical Horizon Everything You Want	53	53
10 Montell Jordan Get It On Tonite	52	31
11 Ricky Martin Feat. Meja Private Emotion	50	29
12 Creed Higher	49	54
13 Red Hot Chili Peppers Otherside	48	46
14 Faith Hill Breathe	39	58
15 Vitamin C Graduation	35	23
16 Britney Spears Oops! I Did It Again	34	43
17 Splinter I Think God Can Explain	34	31
18 Blaque Bring It All To Me	32	28
19 Christina Aguilera I Turn To You	32	47
20 Savage Garden Crash And Burn	31	20
21 'N Sync Bye Bye	30	32
22 Lenny Kravitz I Belong To You	29	43
23 Matchbox Twenty Bent	28	21
24 Santana Feat. The Product G&B Mana Mana	28	20
25 Jay-Z Feat. Amil & Ja Can I Get A	25	23
26 Goo Go Dolls Broadway	24	28
27 Santana Feat. Rob Thomas Smooth	23	16
28 Sugar Ray Falls Apart	21	24
29 Savage Garden I Knew I Loved You	21	20
30 Celine Dion That's The Way It Is	19	27
31 Backstreet Boys Larger Than Life	18	21
32 Next Too Close	16	11
33 Britney Spears Baby One More Time	15	13
34 Smash Mouth Then The Morning Comes	15	22
35 Christina Aguilera What A Girl Wants	15	25
36 Jennifer Lopez If You Had My Love	14	12
37 Citizen King Better Days (And The Bottle)	13	9
40 TLC No Scrubs	13	13
FI No First Impressions This Week	13	0

**WFBC Greenville, SC**  
PD: Nikki Nite  
MD: Skip Church  
Entercom 864-271-9200

**KOND Sacramento**  
Stn. Mgr./PD: Steve Weed  
APD: Heather Lee  
MD: Christopher K.  
Entercom 916-334-7777

**KJYO Oklahoma City**  
PD: Mike McCoy  
APD/MD: Jimmy Barreda  
Clear Channel 405-840-5271

**WAPE Jacksonville**  
PD: Cat Thomas  
APD/MD: Tony Mann  
AMD: Eric Ross  
Cox 904-642-1055

**WKRZ Wilkes-Barre**  
PD/MD: Jerry Padden  
Entercom 717-883-9850

**KZHT Salt Lake City**  
PD: Jeff McCartney  
MD: Mark McCarthy  
Clear Channel 801-908-1300

	TW	LW
1 Santana Feat. The Product G&B Mana Mana	54	55
2 Faith Hill Breathe	50	52
3 Blaque Bring It All To Me	50	37
4 Macy Gray I Try	44	57
5 Kid Rock Only God Knows Why	44	57
6 Vertical Horizon Everything You Want	43	37
7 Creed Higher	41	54
8 'N Sync Bye Bye	41	56
9 Christina Aguilera What A Girl Wants	39	34
10 Sonique It Feels So Good	39	36
11 Lonestar Amazed	39	17
12 Sammie I Like It	38	29
13 Destiny's Child Say My Name	38	31
14 Splinter I Think God Can Explain	38	37
15 TLC Dear Lee	35	34
16 Matchbox Twenty Bent	31	38
17 Sisqo Thong Song	27	29
18 Lenny Kravitz I Belong To You	27	29
19 Smash Mouth Then The Morning Comes	27	28
20 Dr. Dre Forgot About Dre	26	18
21 Red Hot Chili Peppers Otherside	25	40
22 Britney Spears Oops! I Did It Again	24	26
23 Vitamin C Graduation	24	27
24 Train I Am	22	24
25 Sugar Ray Someday	21	24
26 Goo Go Dolls Broadway	21	24
27 Marc Anthony You Sang To Me	20	18
28 Backstreet Boys Show Me The Meaning Of	20	22
29 BBMak Back Here	20	23
30 Gran Torino Moments With You	19	1
31 Savage Garden Crash And Burn	19	22
32 Train Meet Virginia	18	13
33 Len Seal My Sunshine	17	12
34 Santana Feat. Rob Thomas Smooth	18	22
35 Limp Bizkit Rearranged	17	15
36 Puff Daddy Feat. R. Kelly Satisfy You	17	21
37 Jennifer Lopez If You Had My Love	15	8
38 Len Seal My Sunshine	15	11
39 Barenaked Ladies One Week	15	18
40 Pink There You Go	15	18
FI Gran Torino Moments With You	19	1
FI Eminem The Real Slim Shady	9	0

	TW	LW
1 Pink There You Go	71	45
2 Sisqo Thong Song	70	65
3 Sonique It Feels So Good	69	65
4 Kid Rock Only God Knows Why	68	64
5 'N Sync Bye Bye	67	65
6 Destiny's Child Say My Name	67	68
7 Blink-182 All The Small Things	61	41
8 Macy Gray I Try	53	64
9 Enrique Iglesias Be With You	47	41
10 Vertical Horizon Everything You Want	45	42
11 Britney Spears Oops! I Did It Again	44	37
12 Montell Jordan Get It On Tonite	44	66
13 Hoku Another Dumb Blonde	43	40
14 Vitamin C Graduation	42	43
15 Creed Higher	41	31
16 Christina Aguilera I Turn To You	40	44
17 Savage Garden I Knew I Loved You	39	28
18 Savage Garden Crash And Burn	39	38
19 Bloodhound Gang The Bad Touch	38	28
20 Matchbox Twenty Bent	28	26
21 Eiffel 65 Move Your Body	27	24
22 Mandy Moore I Wanna Be With You	27	28
23 Joe I Wanna Know	26	27
24 Marc Anthony You Sang To Me	20	22
25 Alice Deejay Better Off Alone	19	18
26 Britney Spears Oops! I Did It Again	18	12
27 Blaque I Do	16	18
28 Big Bad Voodoo Daddy I Wanna Be Like U	15	12
29 Coco Lee Do You Want My Love	14	14
30 Anastacia I'm Outta Love	14	18
31 Jessica Simpson F/Wick Lachey Where You	14	10
32 Smash Mouth All Star	12	11
33 Backstreet Boys The One	12	11
34 Christina Aguilera What A Girl Wants	12	11
35 Britney Spears (You Drive Me) Crazy	11	9
36 TLC Unpretty	11	10
37 Santana Feat. The Product G&B Mana Mana	11	14
38 Angela Via Picture Perfect	10	7
39 Jennifer Lopez If You Had My Love	10	10
40 Westlife Swear It Again	10	10
FI Goo Go Dolls Broadway	21	4
FI Enrique Iglesias Be With You	19	5
FI BBMak Back Here	6	1

	TW	LW
1 Santana Feat. The Product G&B Mana Mana	72	72
2 Vertical Horizon Everything You Want	71	53
3 Creed Higher	68	69
4 Backstreet Boys Show Me The Meaning Of	66	64
5 Britney Spears Oops! I Did It Again	66	64
6 'N Sync Bye Bye	56	73
7 Macy Gray I Try	55	70
8 Westlife Swear It Again	54	41
9 Sonique It Feels So Good	54	50
10 Destiny's Child Say My Name	52	73
11 Britney Spears Oops! I Did It Again	50	



# AIRPLAY Monitor POWER PLAYISTS

## MAINSTREAM TOP 40 FOR WEEK ENDING APRIL 30, 2000

First Impressions (FI) denotes songs with 6 or more detections at station for first time this week.

**KBFM McAllen**  
OM: Billy Santiago  
MD: Sonny Rio  
Cumulus 956-702-7070

**B-104**

	TW	LW
1 'N Sync Bye Bye Bye	59	48
2 Vertical Horizon Everything You Want	54	58
3 Macy Gray I Try	52	51
4 Enrique Iglesias Be With You	51	40
5 Sonique It Feels So Good	50	52
6 Kid Rock Only God Knows Why	49	37
7 Marc Anthony You Sang To Me	48	48
8 Faith Hill Breathe	43	46
9 Destiny's Child Say My Name	37	35
10 Britney Spears Oops!... I Did It Again	33	25
11 Santana Feat. The Product G&B Mana Mana	29	30
12 Christina Aguilera I Turn To You	28	29
13 Lonestar Amazed	28	12
14 Third Eye Blind Never Let You Go	26	40
15 Backstreet Boys Show Me The Meaning Of	25	37
16 Savage Garden Crash And Burn	24	20
17 Vitamin C Graduation	20	21
18 Blaque Bring It All To Me	18	16
19 Sisqo Thong Song	18	18
20 Celine Dion That's The Way It Is	18	25
21 Matchbox Twenty Bent	17	12
22 Goo Goo Dolls Broadway	16	2
23 Blaque I Do	15	4
24 Alice Deejay Better Off Alone	15	14
25 Sugar Ray Falls Apart	14	11
26 Angela Ya K picture Perfect	14	14
27 Bloodhound Gang The Bad Touch	14	17
28 Christina Aguilera What A Girl Wants	14	17
29 Brissa Mueveto	13	4
30 Creed Higher	13	7
31 Santana Feat. Rob Thomas Smooth	13	8
32 Len Steal My Sunshine	13	15
33 Mandy Moore I Wanna Be With You	12	0
34 El Simbolo 1 2 3	12	12
35 Brian McKnight Back At One	12	12
36 Lou Bega Mambo No. 5	12	15
37 Jessica Simpson F/Nick Lachey Where You	12	28
38 TLC Unpretty	11	9
39 Chris Perez Band Best I Can	11	10
40 Filter Take A Picture	11	14
FI Goo Goo Dolls Broadway	16	2
FI Blaque I Do	15	4
FI Brissa Mueveto	13	4

**WFLY Albany**  
OM: Mike Morgan  
PD: Rob Dawes  
MD: Ellen Rockwell  
Albany 518-786-6600

**FLY 92.2**

	TW	LW
1 Sisqo Thong Song	73	72
2 Britney Spears Oops!... I Did It Again	71	42
3 Macy Gray I Try	66	67
4 Sonique It Feels So Good	66	69
5 Vertical Horizon Everything You Want	65	60
6 Santana Feat. The Product G&B Mana Mana	65	64
7 Destiny's Child Say My Name	65	66
8 Bloodhound Gang The Bad Touch	30	31
9 Hanson This Time Around	27	27
10 Montell Jordan Get It On Tontie	26	23
11 Pink There You Go	26	27
12 Westlife Swear It Again	25	23
13 Enrique Iglesias Be With You	25	24
14 Alice Deejay Better Off Alone	25	20
15 Vitamin C Graduation	24	27
16 Savage Garden Crash And Burn	24	28
17 'N Sync Bye Bye Bye	24	34
18 Amber Sezzal (Li Da Di)	23	20
19 Hoku Another Omb Blonde	23	23
20 Backstreet Boys Show Me The Meaning Of	23	23
21 Christina Aguilera I Turn To You	22	18
22 Marc Anthony You Sang To Me	22	22
23 Kid Rock Only God Knows Why	22	23
24 Anastacia I'm Outta Love	22	25
25 Third Eye Blind Never Let You Go	21	19
26 Blaque Bring It All To Me	21	20
27 Matchbox Twenty Bent	20	21
28 Jennifer Lopez If You Had My Love	20	21
29 Len Steal My Sunshine	20	21
30 Smash Mouth All Star	19	19
31 Dr. Dre Forget About Dre	19	19
32 Mandy Moore I Wanna Be With You	18	15
33 Of Dirty Bastard Got Your Money	18	18
34 Marc Anthony I Need To Know	18	20
35 Christina Aguilera What A Girl Wants	18	20
36 Faith Hill Breathe	18	54
37 Aaliyah Try Again	17	9
38 Lou Bega Mambo No. 5	17	15
39 Savage Garden I Knew I Loved You	16	17
40 Lonestar Amazed	15	6
FI Celine Dion I Want You To Need Me	13	0
FI Mary J. Blige Give Me You	9	5
FI Mary Mary Shackles	6	0

**WKZL Greensboro**  
PD: Jeff McHugh  
APD/MD: Ronie Alexander  
Dick 336-274-8042

**107.3**

	TW	LW
1 Celine Dion That's The Way It Is	60	49
2 Kid Rock Only God Knows Why	60	61
3 Sonique It Feels So Good	59	57
4 Faith Hill Breathe	57	41
5 Santana Feat. The Product G&B Mana Mana	57	61
6 Macy Gray I Try	57	61
7 Santana Feat. Rob Thomas Smooth	48	53
8 Britney Spears Oops!... I Did It Again	47	42
9 'N Sync Bye Bye Bye	44	55
10 Matchbox Twenty Bent	43	27
11 Destiny's Child Say My Name	39	37
12 Sisqo Thong Song	37	22
13 Savage Garden I Knew I Loved You	31	27
14 Brian McKnight Back At One	30	34
15 Lonestar Amazed	28	26
16 Christina Aguilera I Turn To You	28	28
17 Westlife Swear It Again	27	27
18 Backstreet Boys Show Me The Meaning Of	26	25
19 Marc Anthony You Sang To Me	23	33
20 Juge Riddle	23	26
21 Whitney Houston My Love Is Your Love	22	31
22 Marc Anthony I Need To Know	22	31
23 Smash Mouth All Star	21	19
24 Train Meet Virginia	20	15
25 Mandy Moore I Wanna Be With You	20	16
26 Melissa Etheridge Enough Of Me	20	19
27 Eiffel 65 Blue (Da Ba Dee)	20	20
28 Christina Aguilera What A Girl Wants	20	11
29 Smash Mouth Then The Morning Comes	19	12
30 TLC No Scrubs	19	17
31 Red Hot Chili Peppers Otherside	18	18
32 Coco Lee Do You Want My Love	18	19
33 Christina Aguilera Gene In A Bottle	17	9
34 Savage Garden Crash And Burn	17	15
35 Lou Bega Mambo No. 5	17	15
36 Cher Believe	17	16
37 BBMak Back Here	17	17
38 Third Eye Blind Never Let You Go	17	20
39 Goo Goo Dolls Broadway	16	21
40 Enrique Iglesias Rhythm Divine	15	12
FI Nine Days Absolutely (Story Of A Girl)	13	0
FI Aaliyah Try Again	12	0
FI Eiffel 65 Move Your Body	8	2

**WEZB New Orleans**  
OM/TPD: Jeff Scott  
MD: Stacy Brady  
Entercom 504-834-9587

**B 97.1**

	TW	LW
1 Destiny's Child Say My Name	71	69
2 Sisqo Thong Song	71	71
3 Dr. Dre Forget About Dre	70	61
4 B.G. Bling Bling	69	68
5 Pink There You Go	67	50
6 Britney Spears Oops!... I Did It Again	54	47
7 'N Sync Bye Bye Bye	52	72
8 Eve Love Is Blind	44	40
9 Lonestar Amazed	44	45
10 Macy Gray I Try	43	44
11 Missy "Misdemeanor" Elliott Hot Boyz	43	45
12 Jessica Simpson F/Nick Lachey Where You	43	46
13 Christina Aguilera I Turn To You	42	42
14 Sammie I Like It	41	47
15 Santana Feat. The Product G&B Mana Mana	40	47
16 'N Sync It's Gonna Be Me	37	0
17 Tuni Bratton He Wasn't Man Enough	37	36
18 Aaliyah Try Again	36	30
19 Vitamin C Graduation	35	5
20 Westlife Swear It Again	35	37
21 Hat Boys I Need A Hot Girl	34	23
22 Juvenile Back That Thang Up	34	30
23 Blaque Bring It All To Me	33	11
24 '02 Where My Girls At	32	22
25 Lil' Troy Wanna Be A Baller	29	32
26 Christina Aguilera What A Girl Wants	29	34
27 Jay-Z Feat. Amil & Ja Can I Get A...	28	10
28 Puff Daddy Feat. R. Kelly Satisfy You	28	32
29 Eve Getta Man	27	29
30 Christina Aguilera Gene In A Bottle	26	28
31 Destiny's Child Bills, Bills, Bills	25	31
32 Sonique It Feels So Good	22	31
33 Backstreet Boys Show Me The Meaning Of	20	22
34 Robyn Show Me Love	17	13
35 Backstreet Boys All I Have To Give	17	15
36 Sugar Ray Fly	17	15
37 Mandy Moore I Wanna Be With You	17	16
38 BBMak Back Here	16	10
39 Sugar Ray Every Morning	16	12
40 Shaggy Feat. Janet Luv Me Luv Me	16	14
FI 'N Sync It's Gonna Be Me	37	0
FI Vitamin C Graduation	35	5
FI Eiffel 65 Move Your Body	7	2

**WKCI New Haven**  
PD: Danny Ocean  
Clear Channel 203-248-8814

**107.3**

	TW	LW
1 Vertical Horizon Everything You Want	100	102
2 Faith Hill Breathe	99	100
3 Destiny's Child Say My Name	99	102
4 Macy Gray I Try	98	99
5 Third Eye Blind Never Let You Go	98	99
6 'N Sync Bye Bye Bye	69	80
7 Savage Garden Crash And Burn	54	46
8 Britney Spears Oops!... I Did It Again	53	50
9 Creed Higher	49	51
10 Marc Anthony You Sang To Me	49	51
11 Santana Feat. The Product G&B Mana Mana	49	53
12 Sonique It Feels So Good	47	30
13 Blink-182 All The Small Things	46	44
14 Train Meet Virginia	45	31
15 Lonestar Amazed	40	78
16 '02 Where My Girls At	28	28
17 'N Sync It's Gonna Be Me	26	14
18 Christina Aguilera I Turn To You	26	23
19 Enrique Iglesias Be With You	26	27
20 Matchbox Twenty Bent	25	20
21 Blaque Bring It All To Me	25	23
22 Santana Feat. Rob Thomas Smooth	25	20
23 Willem C Graduation	23	25
24 Goo Goo Dolls Black Balloon	23	28
25 TLC Unpretty	23	28
26 Celine Dion That's The Way It Is	23	28
27 Sisqo Thong Song	21	26
28 Alice Deejay Better Off Alone	20	23
29 BBMak Back Here	19	7
30 Goo Goo Dolls Broadway	17	26
31 'N Sync Tearin' Up My Heart	15	11
32 Kid Rock Only God Knows Why	15	50
33 Dr. Dre Forget About Dre	14	0
34 Pink There You Go	14	0
35 Lauryn Hill Doo Wop (That Thing)	14	13
36 Sugar Ray Someday	14	15
37 Jessica Simpson F/Nick Lachey Where You	14	52
38 Mark Morrison Return Of The Mack	13	10
39 Sugar Ray Fly	13	7
40 Matchbox Twenty Real World	13	9
FI Dr. Dre Forget About Dre	14	0
FI Pink There You Go	14	0
FI Destiny's Child Bills, Bills, Bills	10	0

**WLAN Lancaster**  
PD/MD: Vince D'Ambrosio  
APP: Toby Knapp  
Clear Channel 717-295-9700

**96.9**

	TW	LW
1 Vertical Horizon Everything You Want	63	57
2 'N Sync Bye Bye Bye	62	59
3 Macy Gray I Try	60	54
4 Santana Feat. The Product G&B Mana Mana	60	61
5 Faith Hill Breathe	55	54
6 Kid Rock Only God Knows Why	54	59
7 Third Eye Blind Never Let You Go	49	63
8 Creed Higher	45	39
9 Sonique It Feels So Good	44	43
10 Destiny's Child Say My Name	43	45
11 Enrique Iglesias Be With You	42	42
12 Savage Garden Crash And Burn	41	32
13 Lonestar Amazed	41	39
14 Marc Anthony You Sang To Me	40	43
15 Blaque Bring It All To Me	39	35
16 Britney Spears Oops!... I Did It Again	34	20
17 Sugar Ray Falls Apart	30	28
18 Blink-182 All The Small Things	29	35
19 Backstreet Boys Show Me The Meaning Of	29	46
20 Hanson This Time Around	26	25
21 Santana Feat. Rob Thomas Smooth	25	27
22 Christina Aguilera What A Girl Wants	25	30
23 Smash Mouth Then The Morning Comes	23	29
24 Sisqo Thong Song	22	19
25 Celine Dion That's The Way It Is	22	33
26 Eiffel 65 Blue (Da Ba Dee)	21	28
27 Brian McKnight Back At One	19	20
28 Savage Garden I Knew I Loved You	18	21
29 Splendor I Think God Can Explain	17	14
30 Matchbox Twenty Bent	16	11
31 Smash Mouth All Star	16	13
32 Christina Aguilera I Turn To You	16	16
33 Splendor I Think God Can Explain	16	16
34 Goo Goo Dolls Broadway	16	19
35 Bloodhound Gang The Bad Touch	15	6
36 Mandy Moore I Wanna Be With You	15	12
37 Eve 6 Inside Out	15	14
38 Tal Bachman She's So High	15	16
39 Vitamin C Graduation	15	16
40 Train Meet Virginia	14	14
FI Red Hot Chili Peppers Otherside	11	1
FI Westlife Swear It Again	11	4
FI 'N Sync It's Gonna Be Me	9	4

**WIOG Saginaw**  
PD: Mark Anderson  
APD/MD: Brent Carey  
Citadel 517-752-3456

**107.3**

	TW	LW
1 Vertical Horizon Everything You Want	77	77
2 Creed Higher	76	76
3 Faith Hill Breathe	71	61
4 Macy Gray I Try	68	46
5 Destiny's Child Say My Name	50	57
6 Celine Dion That's The Way It Is	54	52
7 Santana Feat. The Product G&B Mana Mana	54	59
8 Kid Rock Only God Knows Why	54	77
9 Lonestar Amazed	48	38
10 Third Eye Blind Never Let You Go	47	46
11 'N Sync Bye Bye Bye	46	50
12 Sonique It Feels So Good	46	51
13 Enrique Iglesias Be With You	44	46
14 Christina Aguilera I Turn To You	43	38
15 Savage Garden Crash And Burn	43	40
16 Splendor I Think God Can Explain	39	35
17 Marc Anthony You Sang To Me	38	41
18 Sisqo Thong Song	36	31
19 Matchbox Twenty Bent	34	26
20 Goo Goo Dolls Broadway	31	28
21 Westlife Swear It Again	30	32
22 Britney Spears Oops!... I Did It Again	28	23
23 Alice Deejay Better Off Alone	25	20
24 Backstreet Boys Show Me The Meaning Of	25	20
25 Blink-182 All The Small Things	24	22
26 Shaggy Feat. Janet Luv Me Luv Me	24	29
27 Smash Mouth Then The Morning Comes	23	19
28 Vitamin C Graduation	23	24
29 Nine Days Absolutely (Story Of A Girl)	22	21
30 '02 Where My Girls At	21	19
31 Montell Jordan Get It On Tontie	20	24
32 Bloodhound Gang The Bad Touch	19	18
33 Santana Feat. Rob Thomas Smooth	19	21
34 Jessica Simpson F/Nick Lachey Where You	19	29
35 Pink There You Go	18	14
36 Blaque Bring It All To Me	18	18
37 'N Sync It's Gonna Be Me	17	5
38 Marc Anthony I Need To Know	16	9
39 BBMak Back Here	16	20
40 Christina Aguilera What A Girl Wants	16	20
FI 'N Sync It's Gonna Be Me	17	5
FI Mary Mary Shackles	8	5
FI Mary J. Blige Give Me You	7	4

**WQEN Birmingham**  
OM: John Jenkins  
PD: Billy Surf  
AMFM 205-439-9600

**107.3**

	TW	LW
1 Santana Feat. The Product G&B Mana Mana	59	59
2 Kid Rock Only God Knows Why	60	59
3 Macy Gray I Try	60	60
4 Sonique It Feels So Good	60	64
5 'N Sync Bye Bye Bye	60	62
6 Vertical Horizon Everything You Want	56	46
7 Enrique Iglesias Be With You	55	39
8 Christina Aguilera What A Girl Wants	55	61
9 Creed Higher	47	41
10 Leona Naess Charm Attack	43	39
11 Faith Hill Breathe	43	44
12 Savage Garden Crash And Burn	41	45
13 Red Hot Chili Peppers Otherside	41	46
14 Third Eye Blind Never Let You Go	40	60
15 Celine Dion That's The Way It Is	39	53
16 Britney Spears Oops!... I Did It Again	38	39
17 Alice Deejay Better Off Alone	32	21
18 Destiny's Child Say My Name	32	23
19 Christina Aguilera I Turn To You	32	24
20 Nine Days Absolutely (Story Of A Girl)	32	36
21 Groove Armada I See You Baby	29	28
22 Matchbox Twenty Bent	29	28
23 Goo Goo Dolls Broadway	28	22
24 Mandy Moore I Wanna Be With You	25	30
25 LeAnn Rimes I Need You	25	0
26 Marc Anthony You Sang To Me	22	0
27 Eiffel 65 Blue (Da Ba Dee)	16	12
28 Blaque Bring It All To Me	15	33
29 Jennifer Paige Crush	14	11
30 M2M Mirror Mirror	13	11
31 Moby Bodyrock	12	24
32 Marc Anthony I Need To Know	11	7
33 Sugar Ray Someday	11	12
34 Lou Bega Mambo No. 5	11	14
35 Inner Circle Sweat (A La La La Long)	10	8
36 Jennifer Lopez Waiting For Tonight	10	8
37 Ricky Martin Livin' La Vida Loca	10	10
38 Jennifer Lopez If You Had My Love	10	17
39 The Wallflowers One Headlight	9	4
40 Tal Bachman She's So High	9	6
FI LeAnn Rimes I Need You	25	0
FI Marc Anthony You Sang To Me	22	0
FI Moby Bodyrock	12	0

**WAEB Allentown**  
PD: Brian Check  
APD: Rob Acampora

# POWER PLAYLIST

**FOR WEEK ENDING APRIL 30, 2000**

Songs ranked by number of detections. Playlists are listed in order of TSA weekly cume, beginning with the highest-cuming station. Cumes are updated twice yearly following the release of the spring and fall Arbitron surveys. The number of stations shown each week varies depending upon space.  
**Final Impressions (FI)** denotes songs with 6 or more detections at station for first time this week.

**WXLK Roanoke**  
 PD: Jon Reim  
 Wheeler 540-774-9200

**K92**

TW	LW	Song	Artist
1	68	'N Sync Bye Bye	Bye Bye
2	66	Sonique It Feels So Good	Sonique
3	67	Santana Feat. The Product G&B	Mana Mana
4	69	Vertical Horizon Everything You Want	Vertical Horizon
5	61	Destiny's Child Say My Name	Destiny's Child
6	56	Macy Gray I Try	Macy Gray
7	58	Faith Hill Breathe	Faith Hill
8	55	Enrique Iglesias Be With You	Enrique Iglesias
9	52	Third Eye Blind Never Let You Go	Third Eye Blind
10	42	Creed Higher	Creed
11	40	Montell Jordan Get It On Tonight	Montell Jordan
12	40	Britney Spears Oops! I Did It Again	Britney Spears
13	38	Marc Anthony You Sang To Me	Marc Anthony
14	38	Kid Rock Only God Knows Why	Kid Rock
15	37	Savage Garden Crash And Burn	Savage Garden
16	36	Go Go Dolls Broadway	Go Go Dolls
17	36	Train Meet Virginia	Train
18	32	Blaque Bring It All To Me	Blaque
19	35	Lonestar Amazed	Lonestar
20	29	Matchbox Twenty Bent	Matchbox Twenty
21	24	Red Hot Chili Peppers Otherside	Red Hot Chili Peppers
22	23	Smash Mouth Then The Morning Comes	Smash Mouth
23	24	Splendor I Think God Can Explain	Splendor
24	23	Sisqo Thong Song	Sisqo
25	26	BBMak Back Here	BBMak
26	18	Whitney Houston My Love Is Your Love	Whitney Houston
27	22	Red Hot Chili Peppers Scar Tissue	Red Hot Chili Peppers
28	20	Bloodhound Gang The Bad Touch	Bloodhound Gang
29	20	Christina Aguilera What A Girl Wants	Christina Aguilera
30	19	Backstreet Boys The One	Backstreet Boys
31	19	Hanson This Time Around	Hanson
32	18	Eiffel 65 Move Your Body	Eiffel 65
33	18	Pink There You Go	Pink
34	18	Christina Aguilera I Turn To You	Christina Aguilera
35	18	TLC No Scrubs	TLC
36	17	Blink-182 All The Small Things	Blink-182
37	16	Aaliyah Try Again	Aaliyah
38	16	Smash Mouth All Star	Smash Mouth
39	15	Nine Days Absolutely (Story Of A Girl)	Nine Days
40	15	Britney Spears (You Drive Me) Crazy	Britney Spears
FI	19	Backstreet Boys The One	Backstreet Boys
FI	15	Nine Days Absolutely (Story Of A Girl)	Nine Days
FI	10	Counting Crows Mrs. Potter's Lullaby	Counting Crows

**WZYP Huntsville**  
 PD: Bill West  
 MD: Alex Diaz  
 Athens 256-830-8300

**K92**

TW	LW	Song	Artist
1	49	Sonique It Feels So Good	Sonique
2	45	Santana Feat. The Product G&B	Mana Mana
3	47	Kid Rock Only God Knows Why	Kid Rock
4	50	'N Sync Bye Bye	Bye Bye
5	43	Vertical Horizon Everything You Want	Vertical Horizon
6	48	Marc Anthony You Sang To Me	Marc Anthony
7	31	Macy Gray I Try	Macy Gray
8	33	Third Eye Blind Never Let You Go	Third Eye Blind
9	31	Christina Aguilera I Turn To You	Christina Aguilera
10	31	Go Go Dolls Broadway	Go Go Dolls
11	34	Vitamin C Graduation	Vitamin C
12	25	Backstreet Boys Show Me The Meaning Of	Backstreet Boys
13	30	Enrique Iglesias Be With You	Enrique Iglesias
14	30	Creed Higher	Creed
15	30	Savage Garden Crash And Burn	Savage Garden
16	20	Red Hot Chili Peppers Otherside	Red Hot Chili Peppers
17	20	Britney Spears Oops! I Did It Again	Britney Spears
18	21	Westlife Swear It Again	Westlife
19	20	BBMak Back Here	BBMak
20	19	Train I Am	Train
21	18	No Flavor 3 Little Words	No Flavor
22	18	Matchbox Twenty Bent	Matchbox Twenty
23	17	Hanson This Time Around	Hanson
24	17	Counting Crows Mrs. Potter's Lullaby	Counting Crows
25	17	Mandy Moore I Wanna Be With You	Mandy Moore
26	16	Alice Deejay Better Off Alone	Alice Deejay
27	18	Splendor I Think God Can Explain	Splendor
28	17	Tracy Chapman Tell Stories	Tracy Chapman
29	18	Elio Jaffe Samadry Out Of The Blue	Elio Jaffe
30	13	Blink-182 All The Small Things	Blink-182
31	13	Celine Dion That's The Way It Is	Celine Dion
32	12	Celine Dion I Want You To Need Me	Celine Dion
33	12	Eiffel 65 Move Your Body	Eiffel 65
34	12	Jennifer Lopez Waiting For Tonight	Jennifer Lopez
35	12	Whitney Houston My Love Is Your Love	Whitney Houston
36	12	Blaque Bring It All To Me	Blaque
37	12	Sugar Ray Falls Apart	Sugar Ray
38	11	Nine Days Absolutely (Story Of A Girl)	Nine Days
39	11	Savage Garden I Knew I Loved You	Savage Garden
40	11	En Vogue Riddle	En Vogue
FI	12	Celine Dion I Want You To Need Me	Celine Dion
FI	12	Eiffel 65 Move Your Body	Eiffel 65
FI	11	Nine Days Absolutely (Story Of A Girl)	Nine Days

**KRQQ Tucson**  
 PD: Mark Medina  
 MD: Randy Williams  
 AMFM 520-623-7556

**K92**

TW	LW	Song	Artist
1	64	Sisqo Thong Song	Sisqo
2	66	Vitamin C Graduation	Vitamin C
3	66	Santana Feat. The Product G&B	Mana Mana
4	66	Faith Hill Breathe	Faith Hill
5	48	Smash Mouth Then The Morning Comes	Smash Mouth
6	49	Kid Rock Only God Knows Why	Kid Rock
7	31	Macy Gray I Try	Macy Gray
8	35	Britney Spears Oops! I Did It Again	Britney Spears
9	34	Enrique Iglesias Be With You	Enrique Iglesias
10	35	Go Go Dolls Broadway	Go Go Dolls
11	29	Marc Anthony You Sang To Me	Marc Anthony
12	28	Christina Aguilera I Turn To You	Christina Aguilera
13	29	Pink There You Go	Pink
14	30	Sonique It Feels So Good	Sonique
15	16	BBMak Back Here	BBMak
16	25	Madonna American Pie	Madonna
17	25	Backstreet Boys Show Me The Meaning Of	Backstreet Boys
18	26	Dr. Dre Forgot About Dre	Dr. Dre
19	25	Blaque Bring It All To Me	Blaque
20	26	Big Bad Voodoo Daddy I Wanna Be Like You	Big Bad Voodoo Daddy
21	26	Lonestar Amazed	Lonestar
22	26	'N Sync Bye Bye	Bye Bye
23	20	Joe I Wanna Know	Joe
24	20	Destiny's Child Say My Name	Destiny's Child
25	20	Montell Jordan Get It On Tonight	Montell Jordan
26	23	Alice Deejay Better Off Alone	Alice Deejay
27	18	Splendor I Think God Can Explain	Splendor
28	18	DMX Party Up	DMX
29	18	Go Go Dolls Broadway	Go Go Dolls
30	18	Westlife Swear It Again	Westlife
31	18	Mariah Carey Heartbreaker	Mariah Carey
32	18	Savage Garden Crash And Burn	Savage Garden
33	17	Eiffel 65 Blue (Da Ba Dee)	Eiffel 65
34	17	Blink-182 All The Small Things	Blink-182
35	16	Lenny Kravitz American Woman	Lenny Kravitz
36	16	Vertical Horizon Everything You Want	Vertical Horizon
37	15	Eminem The Real Slim Shady	Eminem
38	15	Britney Spears (You Drive Me) Crazy	Britney Spears
39	14	Brian McKnight Back At One	Brian McKnight
40	14	Enrique Iglesias Rhythm Divine	Enrique Iglesias
FI	15	Eminem The Real Slim Shady	Eminem
FI	10	Matchbox Twenty Bent	Matchbox Twenty
FI	9	A*Teens Dancing Queen	A*Teens

**WSNX Grand Rapids**  
 PD: Jeff Andrews  
 MD: Eric O'Brien  
 MD: Brad Newman  
 Clear Channel 616-956-6696

**WSNX 104.5**

TW	LW	Song	Artist
1	84	'N Sync Bye Bye	Bye Bye
2	84	Santana Feat. The Product G&B	Mana Mana
3	86	Montell Jordan Get It On Tonight	Montell Jordan
4	72	Blaque Bring It All To Me	Blaque
5	82	Destiny's Child Say My Name	Destiny's Child
6	76	Sonique It Feels So Good	Sonique
7	48	Britney Spears Oops! I Did It Again	Britney Spears
8	48	Sisqo Thong Song	Sisqo
9	44	Imx Stay The Night	Imx
10	46	Macy Gray I Try	Macy Gray
11	46	Voice Y When I Think About Me	Voice
12	45	Christina Aguilera What A Girl Wants	Christina Aguilera
13	40	Mariah Carey I Think I Found You	Mariah Carey
14	43	Christina Aguilera I Turn To You	Christina Aguilera
15	40	Joe I Wanna Know	Joe
16	42	Jessica Simpson F/Nick Lachey Where You	Jessica Simpson
17	38	Dr. Dre Forgot About Dre	Dr. Dre
18	35	Kid Rock Only God Knows Why	Kid Rock
19	37	Vertical Horizon Everything You Want	Vertical Horizon
20	34	Whitney Houston It's Not Right But It's	Whitney Houston
21	37	TLC Dear Lee	TLC
22	37	Breedy Almost Doesn't Count	Breedy
23	37	Alice Deejay Better Off Alone	Alice Deejay
24	36	Blink-182 All The Small Things	Blink-182
25	34	Shaggy Feat. Janet Luv Me, Luv Me	Shaggy
26	36	Savage Garden I Knew I Loved You	Savage Garden
27	31	Mary J. Blige Give Me You	Mary J. Blige
28	36	Pink There You Go	Pink
29	32	Juvenile Back That Thang Up	Juvenile
30	26	Joe I Wanna Know	Joe
31	28	Monifah Touch It	Monifah
32	27	Vitamin C Graduation	Vitamin C
33	24	Dr. Dre Forgot About Dre	Dr. Dre
34	23	Celine Dion That's The Way It Is	Celine Dion
35	23	Blaque 808	Blaque
36	22	Blaque I Do	Blaque
37	22	Amber Sewall (I Do Di)	Amber Sewall
38	21	Eiffel 65 Move Your Body	Eiffel 65
39	20	Bloodhound Gang The Bad Touch	Bloodhound Gang
40	20	Backstreet Boys Show Me The Meaning Of	Backstreet Boys
FI	9	Amber Above The Clouds	Amber Above
FI	6	Eminem The Real Slim Shady	Eminem

**WABB Mobile**  
 PD: Darrin Stone  
 MD: Pablo  
 Dittman 334-432-5572

**WABB 97 FM**

TW	LW	Song	Artist
1	65	Sonique It Feels So Good	Sonique
2	69	Creed Higher	Creed
3	60	Kid Rock Only God Knows Why	Kid Rock
4	62	Macy Gray I Try	Macy Gray
5	57	'N Sync Bye Bye	Bye Bye
6	53	Faith Hill Breathe	Faith Hill
7	52	Enrique Iglesias Be With You	Enrique Iglesias
8	53	Vertical Horizon Everything You Want	Vertical Horizon
9	48	Santa Feat. The Product G&B	Mana Mana
10	46	Splendor I Think God Can Explain	Splendor
11	43	Go Go Dolls Broadway	Go Go Dolls
12	45	Blessed Union Of Souls That's The Girl	Blessed Union Of Souls
13	42	Red Hot Chili Peppers Otherside	Red Hot Chili Peppers
14	41	Christina Aguilera I Turn To You	Christina Aguilera
15	41	Vertical Horizon Everything You Want	Vertical Horizon
16	38	Destiny's Child Say My Name	Destiny's Child
17	34	Matchbox Twenty Bent	Matchbox Twenty
18	28	Sisqo Thong Song	Sisqo
19	26	Ben Harper & The Innocent Cre. Steal My K	Ben Harper
20	20	Nine Days Absolutely (Story Of A Girl)	Nine Days
21	23	'N Sync It's Gonna Be Me	'N Sync
22	28	Gran Torino Memphis Turn To You	Gran Torino
23	28	No Doubt Simple Kind Of Life	No Doubt
24	24	Jessica Riddle Even Angels Fall	Jessica Riddle
25	23	Celine Dion That's The Way It Is	Celine Dion
26	23	Savage Garden I Knew I Loved You	Savage Garden
27	19	Beth Hart La Saeng	Beth Hart
28	15	Santana Feat. Rob Thomas Smooth	Santana
29	15	Sugar Ray Falls Apart	Sugar Ray
30	15	Bloodhound Gang The Bad Touch	Bloodhound Gang
31	14	Jennifer Lopez Waiting For Tonight	Jennifer Lopez
32	13	Counting Crows Hangaround	Counting Crows
33	13	Vitamin C Graduation	Vitamin C
34	12	Lit My Own Worst Enemy	Lit
35	12	Lenny Kravitz American Woman	Lenny Kravitz
36	12	Angie Aparo SpaceShip	Angie Aparo
37	12	Vertical Horizon Everything You Want	Vertical Horizon
38	12	Joe I Wanna Know	Joe
39	11	Citizen King Better Days (And The Bortto	Citizen King
40	11	Train Meet Virginia	Train
FI	20	No Doubt Simple Kind Of Life	No Doubt
FI	7	Trinket Boom	Trinket

**WRVQ Richmond**  
 PD: Lisa McKay  
 Co-MD: Travis Dylan  
 Co-MD: Paul Madison  
 Clear Channel 804-756-6400

**Q94**

TW	LW	Song	Artist
1	60	Santana Feat. The Product G&B	Mana Mana
2	58	'N Sync Bye Bye	Bye Bye
3	53	Lonestar Amazed	Lonestar
4	55	Faith Hill Breathe	Faith Hill
5	40	Macy Gray I Try	Macy Gray
6	46	Christina Aguilera What A Girl Wants	Christina Aguilera
7	48	Vertical Horizon Everything You Want	Vertical Horizon
8	47	Savage Garden I Knew I Loved You	Savage Garden
9	36	Savage Garden Crash And Burn	Savage Garden
10	32	Christina Aguilera I Turn To You	Christina Aguilera
11	35	Blaque Bring It All To Me	Blaque
12	37	Montell Jordan Get It On Tonight	Montell Jordan
13	34	Santana Feat. Rob Thomas Smooth	Santana
14	32	Matchbox Twenty Bent	Matchbox Twenty
15	32	Backstreet Boys Show Me The Meaning Of	Backstreet Boys
16	35	Marc Anthony You Sang To Me	Marc Anthony
17	34	Whitney Houston My Love Is Your Love	Whitney Houston
18	37	Enrique Iglesias Be With You	Enrique Iglesias
19	38	Red Hot Chili Peppers Otherside	Red Hot Chili Peppers
20	25	Voice Y When I Think About Me	Voice
21	25	Britney Spears Oops! I Did It Again	Britney Spears
22	23	Dr. Dre Forgot About Dre	Dr. Dre
23	23	Vertical Horizon Everything You Want	Vertical Horizon
24	24	Celine Dion That's The Way It Is	Celine Dion
25	24	Jessica Simpson F/Nick Lachey Where You	Jessica Simpson
26	24	Brian McKnight Back At One	Brian McKnight
27	22	DMX Party Up	DMX
28	22	Dr. Dre Forgot About Dre	Dr. Dre
29	20	Lenny Kravitz Fly Away	Lenny Kravitz
30	20	Creed Higher	Creed
31	20	Sonique It Feels So Good	Sonique
32	17	Pink There You Go	Pink
33	18	Red Hot Chili Peppers Scar Tissue	Red Hot Chili Peppers
34	16	Britney Spears (You Drive Me) Crazy	Britney Spears
35	16	TLC Unpretty	TLC
36	16	Marc Anthony I Need To Know	Marc Anthony
37	15	Destiny's Child Say My Name	Destiny's Child
38	15	Go Go Dolls Broadway	Go Go Dolls
39	15	Backstreet Boys I Want It That Way	Backstreet Boys
40	15	Citizen King Better Days (And The Bortto	Citizen King
FI	15	Go Go Dolls Broadway	Go Go Dolls
FI	11	Vitamin C Graduation	Vitamin C
FI	7	BBMak Back Here	BBMak

**WPXY Rochester**  
 OM: Dave Symonds  
 PD: Mike Danger  
 MD: Norm On The Barstool  
 Infinity 716-399-5700

**98 WPXY**

TW	LW	Song	Artist
1	77	Sonique It Feels So Good	Sonique
2	72	Faith Hill Breathe	Faith Hill
3	69	Macy Gray I Try	Macy Gray
4	62	Vertical Horizon Everything You Want	Vertical Horizon
5	63	Sisqo Thong Song	Sisqo
6	66	Marc Anthony You Sang To Me	Marc Anthony
7	58	'N Sync Bye Bye	Bye Bye
8	50	Santana Feat. The Product G&B	Mana Mana
9	48	Enrique Iglesias Be With You	Enrique Iglesias
10	46	Creed Higher	Creed
11	42	Lonestar Amazed	Lonestar
12	42	Blink-182 All The Small Things	Blink-182
13	40	Destiny's Child Say My Name	Destiny's Child
14	35	'N Sync It's Gonna Be Me	'N Sync
15	32	Christina Aguilera I Turn To You	Christina Aguilera
16	32	Amber Sewall (I Do Di)	Amber Sewall
17	29	Westlife Swear It Again	Westlife
18	29	Savage Garden Crash And Burn	Savage Garden
19	26	Britney Spears Oops! I Did It Again	Britney Spears
20	23	Blaque Bring It All To Me	Blaque
21	24	Mandy Moore I Wanna Be With You	Mandy Moore
22	23	Whitney Houston My Love Is Your Love	Whitney Houston
23	23	Splendor I Think God Can Explain	Splendor
24	25	Santana Feat. Rob Thomas Smooth	Santana
25	22	Christina Aguilera What A Girl Wants	Christina Aguilera
26	23	Alice Deejay Better Off Alone	Alice Deejay
27	21	702 Where My Girls At	702
28	21	Blaque 808	Blaque
29	21	Pink There You Go	Pink
30	21	Blaque I Do	Blaque
31	19	Eiffel 65 Move Your Body	Eiffel 65
32	18	Eminem The Real Slim Shady	Eminem
33	18	Matchbox Twenty Bent	Matchbox Twenty
34	17	Dr. Dre Forgot About Dre	Dr. Dre
35	17	Zoeper U = Me = Us (Calculus)	Zoeper
36	14	Nine Days Absolutely (Story Of A Girl)	Nine Days
37	1		

Upward-moving songs ranked in order of detections. Songs are removed if they lose more than 5% of their detections from previous week or if their detections decline for two consecutive weeks.

## MOST NEW STATIONS

Songs with 6 or more detections at new stations this week

NEW STATIONS	
<b>BACKSTREET BOYS</b> <i>The One (Jive)</i>	27
<b>EMINEM</b> <i>The Real Slim Shady (Web/Aftermath/Interscope)</i>	20
<b>AALIYAH</b> <i>Try Again (Blackground/Virgin)</i>	17
<b>PINK</b> <i>There You Go (LaFace/Arista)</i>	14
<b>'N SYNC</b> <i>It's Gonna Be Me (Jive)</i>	14



Total Detections/Gain

**PINK** 2826/574  
*There You Go (LaFace/Arista)*  
Total Stations: 112/Chart Move: 24-18  
Heavy (45+ detections): 22 KCHZ, KDND, KDWB, KFMS, KHFI, KHTS, KKRZ, KMXV, KQAR, KRUF, KUMX, KZQZ, KZZP, KZZU, WBBO, WBHT, WEZB, WFLZ, WHYI, WIOG, WJJS, WWHY  
Medium (25-44): 23 KCHQ, KHHT, KIIS, KKDM, KKMGM, KQKQ, KRQQ, KSLZ, WBAM, WCIL, WDJX, WFLY, WFMF, WKFS, WKSE, WKSS, WKSZ, WNNK, WQZQ, WSNX, WWZZ, WXSS, WXXX  
Light (Under 25): 67  
First Impressions: 14 KBKS, KJYO, KRBE, KSMB, KZHT, WAPE, WBZZ, WHTZ, WKCI, WKSL, WPRO, WXXL, WXYV, WZNY

**AIRPLAY LEADER**  
(FIRST STATION TO 150 PLAYS)  
**KIIS - Los Angeles, CA**  
PD: Dan Kielej  
MD: Michael Steele  
Date: 02/20/00



Total Detections/Gain

**MATCHBOX TWENTY** 2723/630  
*Bent (Lava/Atlantic)*  
Total Stations: 109/Chart Move: 28-20  
Heavy (45+): 6 KCHZ, KIOX, KMXV, WBAM, WYOV, WZPL  
Medium (25-44): 48 KBKS, KCHQ, KDND, KHFI, KJYO, KKDM, KQAR, KQKQ, KRUF, KUMX, KXXM, KZHT, KZQZ, WABB, WAYV, WBZZ, WDCG, WFBC, WHHY, WHOT, WHYI, WIOG, WJBO, WKCI, WKFS, WKIE, WNRQ, WKSZ, WKXJ, WKZL, WNNK, WNOK, WPRO, WQEN, WRVQ, WRVW, WSTR, WYKS, WWZZ, WXXB, WYKS, WXLK, WXSS, WXXL, WYCR, WZAT, WZNY  
Light (Under 25): 55  
First Impressions: 11 KHTS, KKMGM, KKRZ, KRQQ, KZZU, WBLI, WFLY, WFMF, WHTZ, WIOG

**ALICE DEEJAY** 2521/277  
*Better Off Alone (Republic/Universal)*  
Total Stations: 114/Chart Move: 25-21  
Heavy (45+): 7 KSMB, KZQZ, WDRQ, WFLZ, WHYI, WLDI, WWZZ  
Medium (25-44): 36 KCHZ, KFMS, KHFI, KHTS, KIIS, KKDM, KMXV, KRBE, KSLZ, KXXM, KZZU, WAEZ, WBDR, WBLI, WCIL, WDJX, WFMF, WFLY, WFMF, WHTZ, WIOG, WIOQ, WKIE, WKSL, WLKT, WPST, WQEN, WQZQ, WSNX, WWST, WXXB, WXSS, WXXX, WXYV  
Light (Under 25): 71  
First Impressions: 5 KCHZ, WAPE, WHHY, WWCK, WZAT

**GOO GOO DOLLS** 2489/299  
*Broadway (Warner Bros.)*  
Total Stations: 111/Chart Move: 27-22  
Heavy (45+): 5 KKDM, KRUF, KXXM, WABB, WYOV  
Medium (25-44): 46 KBKS, KCHQ, KCHZ, KHFI, KMXV, KQAR, KQKQ, KRBE, KSMB, KZHT, WAEB, WAPE, WAYV, WBAM, WBBO, WBZZ, WCIL, WDCG, WDDJ, WDJX, WFLZ, WHHY, WHOT, WIOG, WIXX, WJBO, WKIE, WKRZ, WKSZ, WKXJ, WNCI, WNOK, WPRO, WPST, WQEN, WRVW, WSTR, WSTW, WWCK, WWZZ, WYKS, WXLK, WYCR, WZNY, WZPL, WZYP  
Light (Under 25): 61  
First Impressions: 6 KBFM, KDND, WJBO, WJJS, WRVQ, WXXL

**WESTLIFE** 1822/141  
*Swear It Again (Arista)*  
Total Stations: 108/Chart Move: 30-27  
Heavy (45+): 3 KJYO, KQKQ, WKSE  
Medium (25-44): 26 KCHQ, KHTS, KKRZ, KZZP, KZZU, WAEZ, WCIL, WDDJ, WDJX, WEZB, WFBC, WFMF, WFLY, WIOG, WJJS, WKIE, WKSL, WKZL, WLKT, WNOK, WPRO, WYKS, WQZQ, WYCR, WYCR  
Light (Under 25): 79  
First Impressions: 6 KQAR, WHOT, WHYI, WKRZ, WLAN, WWCK

**RED HOT CHILI PEPPERS** 1732/152  
*Otherside (Warner Bros.)*  
Total Stations: 106/Chart Move: 32-28  
Heavy (45+): 4 KJYO, KQKQ, WKSE, WFMF  
Medium (25-44): 48 KBKS, KKDM, KZQZ, WABB, WBBO, WBZZ, WDCG, WDDJ, WFBC, WHTZ, WJBO, WKIE, WKRZ, WNOK, WPRO, WQEN, WRVQ, WSTW  
Light (Under 25): 84  
First Impressions: 7 WAEB, WHHY, WKXJ, WLAN, WXXB, WZAT, WZNY

**BBMAK** 1647/289  
*Back Here (Hollywood)*  
Total Stations: 107/Chart Move: 34-29  
Heavy (45+): 2 KSMB, WWHY  
Medium (25-44): 18 KCHQ, KRQQ, KZZU, WAEZ, WAPE, WAYV, WCIL, WDCG, WDJX, WHYI, WKIE, WKSL, WXXJ, WNCI, WNNK, WYKS, WYCR, WZNY  
Light (Under 25): 87  
First Impressions: 12 KDWB, KHTS, KJYO, KMXV, WAEB, WBBO, WFMF, WLAN, WNNK, WRVQ, WRVW, WWST

**MANDY MOORE** 1492/334  
*I Wanna Be With You (550 Music/550-Work)*  
Total Stations: 96/Chart Move: 36-30  
Heavy (45+): 1 WBAM  
Medium (25-44): 11 KCHQ, KDND, KSLZ, KZHT, KZZU, WHYI, WNOK, WPST, WQEN, WYCR, WZNY  
Light (Under 25): 84  
First Impressions: 9 KBFM, KCHZ, KRQQ, WHHY, WJBO, WKXJ, WNCI, WNNK, WWHY

**SPLENDER** 1348/278  
*I Think God Can Explain (C2)*  
Total Stations: 103/Chart Move: 38-31  
Heavy (45+): 3 KQAR, KXXM, WABB  
Medium (25-44): 14 KRUF, KSMB, KUMX, KZHT, WAEB, WFBC, WIOG, WJBO, WKSL, WNNK, WNTQ, WRMT, WSSX, WSTW  
Light (Under 25): 86  
First Impressions: 4 KHFI, KKDM, KKRZ, WNNK

**'N SYNC** 1170/401  
*It's Gonna Be Me (Jive)*  
Total Stations: 73/Chart Move: Debut 34  
Heavy (45+): 5 KQAR, KQKQ, WBLI, WHTZ, WHYI

Medium (25-44): 17 KHFI, KJYO, KKDM, KRUF, KSLZ, WBAM, WBBO, WDRQ, WEZB, WFLZ, WIOG, WKCI, WKFS, WKSL, WLKT, WXYV, WXXL  
Light (Under 25): 51  
First Impressions: 14 KHHT, WAPE, WEZB, WFMF, WIOG, WKFS, WLAN, WNNK, WPST, WWHY, WXXB, WXXL, WXXX

**AALIYAH** 958/323  
*Try Again (Blackground/Virgin)*  
Total Stations: 75/Chart Move: Debut 37  
Heavy (45+): 2 KZQZ, KZZP  
Medium (25-44): 7 KCHZ, KHTS, KMXV, WEZB, WHYI, WKSE, WYKS  
Light (Under 25): 66  
First Impressions: 17 KHFI, KHKS, KHHT, KKDM, KSLZ, WAEZ, WBBO, WBLI, WDDJ, WDJX, WFMF, WKZL, WXYV, WYCR, WYCR, WYCR, WYCR

**IEFFEL 65** 913/234  
*Move Your Body (Republic/Universal)*  
Total Stations: 94/Chart Move: Debut 39  
Heavy (45+): 0  
Medium (25-44): 7 KDND, KZZU, WAEZ, WBBO, WYCR, WYCR, WYCR  
Light (Under 25): 87  
First Impressions: 12 KKMGM, KZQZ, KZZU, WEZB, WHYI, WIOG, WJBO, WKZL, WQZQ, WSSX, WXXX, WZYP

**JOE** 885/183  
*I Wanna Know (Jive)*  
Total Stations: 54/Chart Move: Debut 40  
Heavy (45+): 4 KHFI, KHKS, KZQZ, WBHT  
Medium (25-44): 10 KDND, KDWB, KHTS, KJYO, KKRZ, KRUF, WFLZ, WKSE, WWHY, WYCR  
Light (Under 25): 40  
First Impressions: 5 KRUF, KSMB, WDJX, WDRQ, WJJS



Total Detections/Gain

**EN VOGUE** 801/97  
*Riddle (EastWest/EEG)*  
Total Stations: 87  
Heavy (45+): 2 KKRZ, KZZU  
Medium (25-44): 4 KCHZ, KDWB, KHTS, KSMB  
Light (Under 25): 81  
First Impressions: 4 KIIS, WFMF, WIOG, WIOG

**ANASTACIA** 769/30  
*I'm Outta Love (Daylight/Epic)*  
Total Stations: 76  
Heavy (45+): 0  
Medium (25-44): 6 KZQZ, WAEZ, WDDJ, WSTW, WYCR, WWZZ  
Light (Under 25): 70  
First Impressions: 2 WKIE, WXXX

**BLAQUE** 761/164  
*I Do (Track Masters/Columbia)*  
Total Stations: 51  
Heavy (45+): 0  
Medium (25-44): 6 KDWB, KHTS, KZZU, WAEZ, WKSL, WWHY  
Light (Under 25): 45  
First Impressions: 6 KBFM, KFMS, WHOT, WKSL, WQZQ, WYKS

**BACKSTREET BOYS** 718/564  
*The One (Jive)*  
Total Stations: 77  
Heavy (45+): 1 KCHZ  
Medium (25-44): 7 KCHQ, KHFI, WDJX, WFLZ, WKSE, WQZQ, WWHY  
Light (Under 25): 69  
First Impressions: 27 KCHZ, KHHT, KMXV, KSMB, WAYV, WBAM, WCIL, WDJX, WDRQ, WFLZ, WIXX, WKCI, WKFS, WKIE, WKXJ, WLKT, WNOK, WPRO, WPST, WQZQ, WRHT, WYKS, WYCR, WYCR, WYCR

**NINE DAYS** 662/189  
*Absolutely (Story Of A Girl) (550 Music/550-Work)*  
Total Stations: 46  
Heavy (45+): 0  
Medium (25-44): 14 KBKS, KIIS, KJYO, KKDM, WABB, WBAM, WBZZ, WDCG, WHTZ, WKIE, WKRQ, WPST, WQEN, WRVW  
Light (Under 25): 32  
First Impressions: 10 KZHT, KZZP, WHHY, WIXX, WKZL, WLKT, WSTW, WXLK, WZPL, WZYP

**MARY J. BLIGE** 658/116  
*Give Me You (MCA)*  
Total Stations: 63  
Heavy (45+): 0  
Medium (25-44): 3 WFMF, WSNX, WWZZ  
Light (Under 25): 60  
First Impressions: 11 KDWB, KQKQ, WAEZ, WEZB, WFLY, WHYI, WIOG, WKSS, WNTQ, WYCR, WYCR

**TRAIN** 586/91  
*I Am (Aware/Columbia)*  
Total Stations: 35  
Heavy (45+): 0  
Medium (25-44): 5 WDCG, WDDJ, WNOK, WRHT, WSTW  
Light (Under 25): 30  
First Impressions: 3 WCIL, WIOG, WNOK

**EMINEM** 475/367  
*The Real Slim Shady (Web/Aftermath/Interscope)*  
Total Stations: 58  
Heavy (45+): 0  
Medium (25-44): 3 KCHZ, KZZU, WHYI  
Light (Under 25): 55  
First Impressions: 20 KDWB, KHFI, KHKS, KHTS, KJYO, KKMGM, KKRZ, KRQQ, KSLZ, KSMB, KZQZ, WBBO, WBHT, WFBC, WIOG, WNNK, WQZQ, WRHT, WSNX, WWHY

**TONI BRAXTON** 471/90  
*He Wasn't Man Enough (LaFace/Arista)*  
Total Stations: 61  
Heavy (45+): 0  
Medium (25-44): 7 KHTS, WEZB, WHYI, WKSE, WKSS, WWZZ, WYKS  
Light (Under 25): 54  
First Impressions: 6 KKMGM, KKRZ, WAEZ, WDDJ, WFLZ, WNNK

**M2M** 380/87  
*Mirror Mirror (Atlantic)*  
Total Stations: 36  
Heavy (45+): 0  
Medium (25-44): 4 KZHT, WAEZ, WDDJ, WYCR  
Light (Under 25): 32  
First Impressions: 7 KDND, WAYV, WBAM, WFLZ, WKSZ, WYCR, WZYP

**MOBY** 353/167  
*Bodyrock (V2)*  
Total Stations: 41  
Heavy (45+): 0  
Medium (25-44): 0  
Light (Under 25): 41  
First Impressions: 13 KKMGM, KKRZ, KSLZ, KZQZ, WAEZ, WBAM, WBBO, WDDJ, WKFS, WLKT, WNNK, WQEN, WYCR

**MARY MARY** 257/99  
*Shackles (Praise You) (C2)*  
Total Stations: 30  
Heavy (45+): 0  
Medium (25-44): 3 KHTS, KJYO, WWZZ  
Light (Under 25): 27  
First Impressions: 7 KQKQ, KZZP, WBHT, WCIL, WFMF, WFLY, WIOG

**SAMMIE** 256/76  
*I Like It (Freeworld/Capitol)*  
Total Stations: 24  
Heavy (45+): 0  
Medium (25-44): 4 KHKS, WBAM, WEZB, WFBC  
Light (Under 25): 20  
First Impressions: 3 KKMGM, WNNK, WXLK

**TRACY CHAPMAN** 214/10  
*Telling Stories (There Is Fiction In The Space Between) (Elektra/EEG)*  
Total Stations: 24  
Heavy (45+): 0  
Medium (25-44): 0  
Light (Under 25): 24  
First Impressions: 2 WDCG, WDJX

**BEN HARPER AND THE INNOCENT CRIMINALS** 208/94  
*Steal My Kisses (Virgin)*  
Total Stations: 27  
Heavy (45+): 0  
Medium (25-44): 2 WABB, WSTW  
Light (Under 25): 25  
First Impressions: 6 KZHT, WDCG, WIOG, WJBO, WPRO, WSSX

**CELINE DION** 204/190  
*I Want You To Need Me (550 Music/550-Work)*  
Total Stations: 32  
Heavy (45+): 0  
Medium (25-44): 0  
Light (Under 25): 32  
First Impressions: 13 KRBE, KSMB, WBDL, WFMF, WFLY, WKSZ, WLDI, WPRO, WPST, WXLK, WXXX, WYCR, WZYP

**TRINKET** 164/129  
*Boom (RCA)*  
Total Stations: 24  
Heavy (45+): 0  
Medium (25-44): 1 KCHZ  
Light (Under 25): 23  
First Impressions: 10 KKMGM, KQKQ, WABB, WBAM, WDJX, WKZL, WNOK, WPRO, WSTW, WZYP

**LEANN RIMES** 161/133  
*I Need You (Sparrow/Capitol/Curb)*  
Total Stations: 17  
Heavy (45+): 0

Medium (25-44): 1 WQEN  
Light (Under 25): 16  
First Impressions: 9 KKRZ, KSMB, WAEB, WBDL, WGTZ, WKCI, WQEN, WRHT, WXLK

**BLINK-182** 152/13  
*Adam's Song (MCA)*  
Total Stations: 12  
Heavy (45+): 1 KXXM  
Medium (25-44): 1 WBAM  
Light (Under 25): 10  
First Impressions: 1 KBKS

**DMX** 141/13  
*Party Up (Up In Here) (Ruff Ryders/Def Jam/IDJMG)*  
Total Stations: 22  
Heavy (45+): 0  
Medium (25-44): 0  
Light (Under 25): 22  
First Impressions: 1 KHFI

**AMBER** 134/52  
*Above The Clouds (Tommy Boy)*  
Total Stations: 46  
Heavy (45+): 0  
Medium (25-44): 1 WFMF  
Light (Under 25): 45  
First Impressions: 4 KZQZ, WCIL, WHYI, WSNX

**COUNTING CROWS** 132/72  
*Mrs. Potter's Lullaby (DGC/Interscope)*  
Total Stations: 16  
Heavy (45+): 0  
Medium (25-44): 0  
Light (Under 25): 16  
First Impressions: 5 WJBO, WKRZ, WLKT, WNTQ, WXLK

**GRAN TORINO** 124/20  
*Moments With You (26.2 Music)*  
Total Stations: 5  
Heavy (45+): 1 WDCG  
Medium (25-44): 0  
Light (Under 25): 4  
First Impressions: 2 WFBC, WRHT

**BON JOVI** 107/52  
*It's My Life (Island/IDJMG)*  
Total Stations: 17  
Heavy (45+): 0  
Medium (25-44): 1 WBAM  
Light (Under 25): 16  
First Impressions: 2 KMXV, WHTZ

**A\*TEENS** 105/78  
*Dancing Queen (Stockholm/MCA)*  
Total Stations: 17  
Heavy (45+): 0  
Medium (25-44): 0  
Light (Under 25): 17  
First Impressions: 7 KRQQ, WBDL, WCIL, WKSE, WKSL, WKSZ, WQZQ

**NU FLAVOR** 105/45  
*3 Little Words (Reprise)*  
Total Stations: 16  
Heavy (45+): 0  
Medium (25-44): 0  
Light (Under 25): 16  
First Impressions: 4 KKRZ, WCIL, WDJX, WRHT

**LARA FABIAN** 100/69  
*I Will Love Again (Columbia)*  
Total Stations: 14  
Heavy (45+): 0  
Medium (25-44): 0  
Light (Under 25): 14  
First Impressions: 6 KZHT, WAEZ, WBLI, WDDJ, WSTW, WYCR

**TONIC** 100/15  
*Mean To Me (Universal)*  
Total Stations: 6  
Heavy (45+): 1 WDCG  
Medium (25-44): 0  
Light (Under 25): 5

**WHITNEY HOUSTON & ENRIQUE IGLESIAS** 96/71  
*Could I Have This Kiss Forever (Interscope/Arista)*  
Total Stations: 16  
Heavy (45+): 0  
Medium (25-44): 1 WWHY  
Light (Under 25): 15  
First Impressions: 1 KSMB

**EVE FEATURING FAITH EVANS** 89/14  
*Love Is Blind (Ruff Ryders/Interscope)*  
Total Stations: 7  
Heavy (45+): 0  
Medium (25-44): 2 WEZB, WYKS  
Light (Under 25): 5





Compiled from a national sample of data supplied by Broadcast Data Systems to Top 40 Airplay Monitor. 41 rhythmic top 40 stations are electronically monitored 24 hours a day, 7 days a week. © 2000 Billboard/BPI Communications.

THIS WEEK	LAST WEEK	WKS. ON CHART	RHYTHMIC TOP 40 AIRPLAY		DETECTIONS		
			TITLE/IMPRINT/PROMOTION LABEL	ARTIST	TW	LW	
			★★★★ NO. 1 ★★★★★				
1	1	13	THONG SONG DRAGON/DEF SOUL/DJMG	SISQO	2781	2733	
2	2	9	TRY AGAIN BLACKGROUND/VIRGIN	AALIYAH	2419	2200	
3	3	14	I WANNA KNOW JIVE	JOE	2058	1978	
4	6	15	THERE YOU GO LAFACE/ARISTA	PINK	1752	1716	
5	8	8	JUMPIN, JUMPIN COLUMBIA	DESTINY'S CHILD	1689	1475	
6	7	16	BYE BYE BYE JIVE	'N SYNC	1669	1639	
7	4	17	FORGOT ABOUT DRE AFTERMATH/INTERSCOPE	DR. DRE FEATURING EMINEM	1547	1738	
8	9	9	PARTY UP (UP IN HERE) RUFF RYDERS/DEF JAM/DJMG	DMX	1525	1459	
9	31	2	★★ AIRPOWER/GREATEST GAINER/MOST NEW STATIONS ★★ THE REAL SLIM SHADY WEB/AFTERMATH/INTERSCOPE	EMINEM	1438	517	
10	5	21	SAY MY NAME COLUMBIA	DESTINY'S CHILD	1437	1695	
11	11	5	I TURN TO YOU RCA	CHRISTINA AGUILERA	1219	1120	
12	10	18	IT FEELS SO GOOD FARM CLUB/REPUBLIC/UNIVERSAL	SONIQUE	1145	1144	
13	15	4	OOPS!...I DID IT AGAIN JIVE	BRITNEY SPEARS	1120	941	
14	12	9	HE WASN'T MAN ENOUGH LAFACE/ARISTA	TONI BRAXTON	1098	1056	
15	18	3	BIG PIMPIN' ROC-A-FELLA/DEF JAM/DJMG	JAY-Z FEATURING UGK	1066	825	
16	14	9	BETTER OFF ALONE REPUBLIC/UNIVERSAL	ALICE DEEJAY	1025	992	
17	13	30	MARIA MARIA ARISTA	SANTANA FEATURING THE PRODUCT G&B	951	1040	
18	16	29	GET IT ON TONITE DEF SOUL/DJMG	MONTELL JORDAN	847	942	
19	19	6	IT WASN'T ME DREAMWORKS	SOLE FEATURING GINUWINE	833	757	
20	24	7	3 LITTLE WORDS REPRISE	NU FLAVOR	807	735	
21	20	4	BEST OF ME UNIVERSITY/INTERSCOPE	MYA FEATURING JADAKISS	792	758	
22	17	20	HOT BOYZ THE GOLD MIND/EASTWEST/EEG	MISSY "MISDEMEANOR" ELLIOTT FEATURING NAS, EVE & Q-TIP	752	870	
23	22	7	BE WITH YOU INTERSCOPE	ENRIQUE IGLESIAS	744	700	
24	23	6	UNTIL WE RICH LENCH MOB/PRIORITY	ICE CUBE FEATURING KRAYZIE BONE	712	696	
25	21	25	WHAT A GIRL WANTS RCA	CHRISTINA AGUILERA	648	718	
26	30	3	GRADUATION (FRIENDS FOREVER) ELEKTRA/EEG	VITAMIN C	604	537	
27	25	7	WHOA! BAD BOY/ARISTA	BLACK ROB	600	677	
28	26	4	MONICA RCA	BEFORE DARK	576	546	
29	35	4	THE BAD TOUCH REPUBLIC/GEFFEN/INTERSCOPE	BLOODHOUND GANG	537	462	
30	29	6	SHACKLES (PRAISE YOU) C2	MARY MARY	537	530	
31	40	2	I LIKE IT FREEWORLD/CAPITOL	SAMMIE	489	385	
32	28	9	THAT'S WHAT I'M LOOKING FOR SO SO DEF/COLUMBIA	DA BRAT	474	541	
33	27	11	YOU SANG TO ME COLUMBIA	MARC ANTHONY	460	537	
34	34	13	WHEN U THINK ABOUT ME KAMIKAZE/MCA	VOICE V	425	462	
35	38	2	RIDDLE EASTWEST/EEG	EN VOGUE	424	391	
36	33	10	RESURRECTION (PAPER, PAPER) RUTHLESS/LOUD/EPIC	BONE THUGS-N-HARMONY	411	508	
37	32	18	U DON'T LOVE ME EMI LATIN/CAPITOL	KUMBIA KINGS FEATURING A.B. QUINTANILLA	397	495	
38	37	6	THIS I PROMISE YOU JIVE	'N SYNC	391	423	
39	NEW▶		I DO TRACK MASTERS/COLUMBIA	BLAQUE	386	397	
40	NEW▶		(HOT S**T) COUNTRY GRAMMAR FO REEL/UNIVERSAL	NELLY	385	348	

Songs ranked by number of detections. ○ Songs showing an increase in detections over the previous week, regardless of chart movement. A song that has been on the chart for more than 20 weeks will generally not receive a bullet, even if it registers an increase in detections. Airpower awarded to songs appearing in the top 20 on both the Airplay and Audience charts for the first time with increases in both detections and audience. Greatest Gainer awarded to the song with the largest increase in detections. Most New Stations awarded to the song registering six or more detections at the most stations for the first time this week. A song with a gain in detections over the previous week is placed first if tied with a song with a decline over the same period. When tied songs are each gaining detections or each losing detections, the song being played on more stations is placed first. Songs below the top 20 become recurrences and are removed from the chart after 26 weeks.

## GREATEST GAINERS RHYTHMIC TOP 40

INCREASE IN DETECTIONS

**EMINEM • The Real Slim Shady (WEB/AFTERMATH/INTERSCOPE) +921**  
KYLZ +B5, KRBV +49, WLLD +44, KSEQ +44, KOCH +37, KISV +37, KXME +34, KPTY +34, KQKS +34, WJMN +34

**JAY-Z FEATURING UGK • Big Pimpin' (ROC-A-FELLA/DEF JAM/DJMG) +241**  
WLLD +38, KKSS +30, KXME +27, KIKI +21, KQBT +15, KISV +15, KSEQ +14, WPOW +14, KDGS +13, XHTZ +10

**AALIYAH • Try Again (BLACKGROUND/VIRGIN) +219**  
WLLD +38, WPYO +36, KIKI +28, WJMN +21, WBBM +19, KSEQ +17, KPTY +16, KRBV +14, KDON +12, KPRR +11

**DESTINY'S CHILD • Jumpin, Jumpin (COLUMBIA) +214**  
KDGS +36, KLUC +36, KGGI +27, KISV +26, XHTZ +23, KPTY +19, WJMN +18, KBOS +17, KYLZ +16, KPRR +11

**BRITNEY SPEARS • Oops!...I Did It Again (JIVE) +179**  
KDGS +25, KQMQ +20, WJMN +17, KPTY +15, KBTE +14, KXME +14, KSEQ +13, KPRR +12, WPOW +11, KTFM +10

**TQ • Daily (CLOCKWORK/EPIC) +106**  
KQBT +26, XHTZ +12, KDGS +11, WHHH +10, KUBE +10, WBTT +8, KZFM +7, KBTE +6, KDON +6, KOHT +6

THIS WEEK	LAST WEEK	WKS. ON CHART	RHYTHMIC TOP 40 AUDIENCE		AUDIENCE (millions)		
			TITLE/IMPRINT/PROMOTION LABEL	ARTIST	TW	LW	
			★★★★ NO. 1 ★★★★★				
1	1	13	THONG SONG DRAGON/DEF SOUL/DJMG	SISQO	31.103	30.591	
2	2	9	TRY AGAIN BLACKGROUND/VIRGIN	AALIYAH	24.777	21.844	
3	3	16	BYE BYE BYE JIVE	'N SYNC	20.643	20.714	
4	5	12	I WANNA KNOW JIVE	JOE	20.071	19.248	
5	7	15	THERE YOU GO LAFACE/ARISTA	PINK	17.550	17.307	
6	4	20	SAY MY NAME COLUMBIA	DESTINY'S CHILD	16.347	20.398	
7	11	8	JUMPIN, JUMPIN COLUMBIA	DESTINY'S CHILD	15.731	14.064	
8	6	17	FORGOT ABOUT DRE AFTERMATH/INTERSCOPE	DR. DRE FEATURING EMINEM	15.616	18.091	
9	10	8	PARTY UP (UP IN HERE) RUFF RYDERS/DEF JAM/DJMG	DMX	15.615	15.876	
10	8	19	IT FEELS SO GOOD FARM CLUB/REPUBLIC/UNIVERSAL	SONIQUE	15.529	16.800	
11	9	31	MARIA MARIA ARISTA	SANTANA FEATURING THE PRODUCT G&B	14.358	16.102	
12	25	2	THE REAL SLIM SHADY WEB/AFTERMATH/INTERSCOPE	EMINEM	13.890	5.592	
13	14	9	HE WASN'T MAN ENOUGH LAFACE/ARISTA	TONI BRAXTON	13.133	10.877	
14	12	11	BETTER OFF ALONE REPUBLIC/UNIVERSAL	ALICE DEEJAY	12.499	11.999	
15	17	4	OOPS!...I DID IT AGAIN JIVE	BRITNEY SPEARS	11.640	9.875	
16	16	5	I TURN TO YOU RCA	CHRISTINA AGUILERA	11.510	10.119	
17	19	4	BIG PIMPIN' ROC-A-FELLA/DEF JAM/DJMG	JAY-Z FEATURING UGK	11.285	8.740	
18	15	7	BE WITH YOU INTERSCOPE	ENRIQUE IGLESIAS	9.831	10.405	
19	13	20	HOT BOYZ THE GOLD MIND/EASTWEST/EEG	MISSY "MISDEMEANOR" ELLIOTT FEATURING NAS, EVE & Q-TIP	8.896	10.854	
20	21	4	IT'S GONNA BE ME JIVE	'N SYNC	8.249	6.628	
21	18	21	GET IT ON TONITE DEF SOUL/DJMG	MONTELL JORDAN	8.112	9.503	
22	22	6	IT WASN'T ME DREAMWORKS	SOLE FEATURING GINUWINE	7.563	6.554	
23	20	16	YOU SANG TO ME COLUMBIA	MARC ANTHONY	7.140	7.594	
24	23	26	WHAT A GIRL WANTS RCA	CHRISTINA AGUILERA	5.721	6.136	
25	26	3	BEST OF ME UNIVERSITY/INTERSCOPE	MYA FEATURING JADAKISS	5.591	5.193	
26	27	5	UNTIL WE RICH LENCH MOB/PRIORITY	ICE CUBE FEATURING KRAYZIE BONE	5.496	4.974	
27	29	5	3 LITTLE WORDS REPRISE	NU FLAVOR	5.070	4.503	
28	24	6	WHOA! BAD BOY/ARISTA	BLACK ROB	4.558	5.649	
29	37	2	GRADUATION (FRIENDS FOREVER) ELEKTRA/EEG	VITAMIN C	4.452	3.414	
30	NEW▶		AMAZED BNA	LONESTAR	4.298	2.747	
31	40	2	I LIKE IT FREEWORLD/CAPITOL	SAMMIE	4.115	3.239	
32	30	6	THIS I PROMISE YOU JIVE	'N SYNC	4.094	4.326	
33	36	2	THE BAD TOUCH REPUBLIC/GEFFEN/INTERSCOPE	BLOODHOUND GANG	4.047	3.443	
34	31	11	I DO BOTH JAY & JANE BADD KAT/AUREUS/WARLOCK	LA RISSA	3.830	4.074	
35	38	2	MONICA RCA	BEFORE DARK	3.425	3.357	
36	33	8	THAT'S WHAT I'M LOOKING FOR SO SO DEF/COLUMBIA	DA BRAT	3.346	3.715	
37	32	20	SHOW ME THE MEANING OF BEING LONELY JIVE	BACKSTREET BOYS	3.338	4.060	
38	RE-ENTRY		LOVE IS BLIND RUFF RYDERS/INTERSCOPE	EVE FEATURING FAITH EVANS	3.311	2.789	
39	39	16	BABY DON'T CRY (KEEP YA HEAD UP II) AMARU/DEATH ROW/INTERSCOPE	2PAC + OUTLAWZ	3.233	3.305	
40	35	8	RESURRECTION (PAPER, PAPER) RUTHLESS/LOUD/EPIC	BONE THUGS-N-HARMONY	3.104	3.619	

Songs ranked by number of audience, computed by cross-referencing exact times of airplay with Arbitron listener data. ○ Songs showing an increase in audience over the previous week, regardless of chart movement. A song that has been on the chart for more than 20 weeks will generally not receive a bullet, even if it registers an increase in audience. A song with a gain in audience over the previous week is placed first if tied with a song with a decline over the same period. When tied songs are each gaining in audience or each losing in audience, the song being played on more stations is placed first. Songs become recurrences and are removed from this chart in conjunction with the Rhythmic Top 40 Airplay chart.

## AIRPLAY Monitor RECURRENTS RHYTHMIC TOP 40

RANK	TITLE	ARTIST (IMPRINT/PROMOTION LABEL)	DETECTIONS TW	LW
9	NO SCRUBS	TLC (LAFACE/ARISTA)	323	294
10	808	BLAQUE (TRACK MASTERS/COLUMBIA)	295	300
11	I NEED TO KNOW	MARC ANTHONY (COLUMBIA)	280	266
12	STAY THE NIGHT	IMX (MCA)	246	249
13	ANYWHERE	112 FEATURING LILZ (BAD BOY/ARISTA)	226	245
14	IF YOU HAD MY LOVE	JENNIFER LOPEZ (WORK/550-WORK)	226	237
15	BUG A BOO	DESTINY'S CHILD (COLUMBIA)	209	180
16	SATISFY YOU	PUFF DADDY FEATURING R. KELLY (BAD BOY/ARISTA)	206	242
17	MY LOVE IS YOUR LOVE	WHITNEY HOUSTON (ARISTA)	168	198
18	BILLS, BILLS, BILLS	DESTINY'S CHILD (COLUMBIA)	156	165
19	I WANT IT THAT WAY	BACKSTREET BOYS (JIVE)	144	188
20	WAITING FOR TONIGHT	JENNIFER LOPEZ (WORK/550-WORK)	141	160

Recurrents are titles that have appeared on the Rhythmic Top 40 Airplay chart for 26 weeks and have dropped below the top 20.

# JAZZ

**CLOSING OUT  
AT RHYTHM  
CROSSOVER  
AFTER JUST  
3 WEEKS!**

**NEW THIS WEEK:  
WNVZ WPYO KTFM  
NEW AIRPLAY AT B96**

**MONITOR  
CROSSOVER (5)  
#4 GREATEST GAINER  
+240!!!**

**MONITOR RHYTHMIC  
TOP 40 (18) - (15)  
#2 GREATEST GAINER**

**ON OVER 55  
RHYTHM CROSSOVER  
STATIONS...  
COMBINED AUDIENCE  
ALREADY 43 MILLION!!!**

**HUGE CALLOUT ALREADY AT  
KBXX (#2), WPGC (TOP 5),  
KYLD (#4), KKFR (TOP 5),  
WBHJ (#1), WJBT (#1),  
KMEL (#1), HOT 97 (TOP 10)**

**TOP 5 PHONES AT  
HOT 97 (#1), WWKX, WPGC, 92Q,  
Z90, KMEL, KYLD, KSFM, KXJM,  
KBTE, B95, WHHH, WJFX,  
WJHM, KKFR & MORE...**

**1.63 MILLION ALBUMS SCANNED...  
+10,000 SCANNED LAST WEEK,  
UP 12%...**

# "BIG PIMPIN"

FEATURING UGK

**#1 TRL  
#10  
MOST  
PLAYED  
#3  
MOST  
PLAYED  
TOP 20  
REQUESTS**



**"Top 5 phones & reacting BIG TIME! Moving to all dayparts. Is it 'g's' or 'cheese'?" - Julie Pilat/MD, KUBE/Seattle**



**THE SMASH SINGLE FROM THE DOUBLE PLATINUM ALBUM  
VOL. 3... LIFE & TIMES OF S. CARTER**



THE ISLAND DEF JAM MUSIC GROUP  
A UNIVERSAL MUSIC COMPANY

World Radio History

Songs ranked by number of detections... First Impressions (FI) denotes songs with 6 or more detections at station for first time this week.

WKTU New York PD: Frankie Blue APD/Research: Jeff Z MD: Geronimo AMFM 201-420-3700

WBBM Chicago PD: Todd Cavanah MD: Eric Bradley Infinity 312-944-6000

WJMN Boston PD: Cadillac Jack APD: Dennis O'Heron MD: Michelle Williams AMFM 781-663-2500

KYLD San Francisco PD: Michael Martin MD: "Jazz" Jim Archer AMFM 415-356-0949

WPOW Miami PD: Kid Curry APD: Tony The Tiger MD: Eddie Mix Beasley 305-653-6796

KUBE Seattle OM: Shellie Hart PD: Eric Powers MD: Julie Pilot Ackley 206-285-2295

Table with 2 columns: Rank, Song/Artist. Top songs include Sonique II Feels So Good, Santana Feat. The Product G&B Mana Maria, Sisco Thong Song.

Table with 2 columns: Rank, Song/Artist. Top songs include Sisco Thong Song, Lonestar Amazed, Dr. Dre Forget About Dre.

Table with 2 columns: Rank, Song/Artist. Top songs include Sisco Thong Song, Pink There You Go, N Sync Bye Bye Bye.

Table with 2 columns: Rank, Song/Artist. Top songs include Eminem The Real Slim Shady, Aaliyah Try Again, Joe I Wanna Know.

Table with 2 columns: Rank, Song/Artist. Top songs include Sisco Thong Song, Aaliyah Try Again, Destiny's Child Jumpin, Jumpin.

Table with 2 columns: Rank, Song/Artist. Top songs include Sisco Thong Song, Aaliyah Try Again, Destiny's Child Jumpin, Jumpin.

WMEG San Juan PD: Raymond Torres MD: Edwin Santiago SBS 787-720-5001

KRBV Dallas PD: Carmy Ferrari MD: Pete Manriquez Infinity 214-630-3011

KGGI Riverside PD: Jesse Duran MD: Gina D AMFM 909-684-1991

KSFM Sacramento PD: Bob West MD: C.K. Infinity 916-920-1025

KTFM San Antonio PD: Cliff Tredway APD/MR: Steve Chavez Waterman 210-599-5500

KQKS Denver PD: Cat Collins MD: John E. Kage Jefferson-Pilot 303-321-0950

Table with 2 columns: Rank, Song/Artist. Top songs include Destiny's Child Say My Name, Sonique II Feels So Good, Macy Gray I Try.

Table with 2 columns: Rank, Song/Artist. Top songs include Sammie I Like It, Bloodhound Gang The Bad Touch, N Sync This I Promise You.

Table with 2 columns: Rank, Song/Artist. Top songs include Joe I Wanna Know, Pink There You Go, Destiny's Child Say My Name.

Table with 2 columns: Rank, Song/Artist. Top songs include DMX Party Up, Aaliyah Try Again, Black Rob Whoa.

Table with 2 columns: Rank, Song/Artist. Top songs include Joe I Wanna Know, Sisco Thong Song, Aaliyah Try Again.

Table with 2 columns: Rank, Song/Artist. Top songs include Joe I Wanna Know, Destiny's Child Say My Name, Pink There You Go.

WLLD Tampa PD/MD: Orlando Infinity 813-221-2925

KKFR Phoenix PD: Bruce St. James APD/MD: Charlie Huero AMFM 602-258-6161

XHTZ San Diego OM/PD: Lisa Vazquez PD: Lisa Karsting MD: Dale Soliven California 619-575-9090

WNVZ Norfolk PD: Don London APD/MD: Jay West Entercom 757-497-2000

KXJM Portland, OR PD: Mark Adams MD: Pretty Boy Dontay Rose City 503-243-7959

KLUC Las Vegas PD: Cat Thomas MD: J.B. King Infinity 702-364-8400

Table with 2 columns: Rank, Song/Artist. Top songs include DMX Party Up, Jay-Z Feat. UGK Big Pimpin, Sisco Thong Song.

Table with 2 columns: Rank, Song/Artist. Top songs include Aaliyah Try Again, Ice Cube Feat. UGK Big Pimpin, Sisco Thong Song.

Table with 2 columns: Rank, Song/Artist. Top songs include Sisco Thong Song, Jay-Z Feat. UGK Big Pimpin, Spooks Things I've Seen.

Table with 2 columns: Rank, Song/Artist. Top songs include Toni Braxton He Wasn't Man Enough, Sisco Thong Song, Aaliyah Try Again.

Table with 2 columns: Rank, Song/Artist. Top songs include Aaliyah Try Again, Joe I Wanna Know, Destiny's Child Jumpin, Jumpin.

Table with 2 columns: Rank, Song/Artist. Top songs include Pink There You Go, Aaliyah Try Again, Sisco Thong Song.



Upward-moving songs ranked in order of detections. Songs are removed if they lose more than 5% of their detections from previous week or if their detections decline for two consecutive weeks.

## MOST NEW STATIONS

Songs with 6 or more detections at new stations this week

	NEW STATIONS
<b>EMINEM</b> <i>The Real Slim Shady (Web/Aftermath/Interscope)</i>	13
<b>TQ</b> <i>Daily (ClockWork/Epic)</i>	9
<b>BRITNEY SPEARS</b> <i>Oops!...I Did It Again (Jive)</i>	5
<b>'N SYNC</b> <i>It's Gonna Be Me (Jive)</i>	4
<b>JAY-Z FEATURING UGK</b> <i>Big Pimpin' (Roc-A-Fella/Def Jam/IDJMG)</i>	3
<b>NU FLAVOR</b> <i>3 Little Words (Reprise)</i>	3



Total Detections/Gain

**EMINEM** 1438/921  
*The Real Slim Shady (Web/Aftermath/Interscope)*  
Total Stations: 40/Chart Move: 31-9  
Heavy (45+ detections): 14 KBOS, KIKI, KPTY, KRBV, KSEQ, KSFM, KUBE, KXJM, KXME, KYLD, KYLZ, WHHH, WJMN, WLLD  
Medium (25-44): 14 KBTE, KDGS, KDON, KGGI, KISV, KKFR, KLUC, KOHT, KQCH, KQKS, KTFM, WPOW, WPYO, WWKX  
Light (Under 25): 12  
First Impressions: 13 KDGS, KISV, KKSS, KOHT, KQCH, KQKS, KQMQ, KSEQ, KTFM, KYLZ, WBTJ, WNVZ, XHTZ

### AIRPLAY LEADER

(FIRST STATION TO 100 PLAYS)

**KYLZ** • Albuquerque, NM

PD: Tom Naylor

MD: Robb Royale

Date: 04/30/00

Also: KXME • Honolulu, HI; KYLD • San Francisco, CA



## AIRPOWER BOUND

Total Detections/Gain

**SOLE FEATURING GINUWINE** 833/76  
*It Wasn't Me (DreamWorks)*  
Total Stations: 33/Chart Move: 19-19  
Heavy (45+): 5 KBOS, KKSS, KUBE, KXJM, XHTZ  
Medium (25-44): 13 KBTE, KDGS, KISV, KKFR, KQBT, KQKS, KSFM, KYLZ, WHHH, WJMN, WLLD, WNVZ, WWKX  
Light (Under 25): 15

**NU FLAVOR** 807/72  
*3 Little Words (Reprise)*

Total Stations: 30/Chart Move: 24-20  
Heavy (45+): 7 KBTE, KKSS, KPTY, KQMQ, KTFM, KYLZ, KZFM  
Medium (25-44): 7 KDGS, KDON, KIKI, KKFR, KLUC, KPRR, KSEQ  
Light (Under 25): 16  
First Impressions: 3 KGGI, KSFM, WBTJ

**MYA FEATURING JADAKISS** 792/34  
*Best Of Me (University/Interscope)*

Total Stations: 30/Chart Move: 20-21  
Heavy (45+): 4 KBOS, KKSS, KLUC, KSEQ  
Medium (25-44): 14 KBTE, KDGS, KIKI, KISV, KQBT, KQKS, KSFM, KTFM, KXJM, KYLD, KYLZ, KZFM, WHHH, WWKX  
Light (Under 25): 12

**ENRIQUE IGLESIAS** 744/44  
*Be With You (Interscope)*

Total Stations: 26/Chart Move: 22-23  
Heavy (45+): 8 KDGS, KLUC, KPRR, KPTY, WBBM, WBTJ, WBTJ, WKTU  
Medium (25-44): 6 KDON, KOHT, KZFM, WDBT, WMEG, WPYO  
Light (Under 25): 12  
First Impressions: 2 KBTE, KGGI

**ICE CUBE FEAT. KRAYZIE BONE** 712/16  
*Until We Rich (Lench Mob/Priority)*

Total Stations: 32/Chart Move: 23-24  
Heavy (45+): 1 KDGS  
Medium (25-44): 11 KBOS, KBTE, KIKI, KISV, KKFR, KKSS, KOHT, KQKS, KYLD, WHHH, XHTZ  
Light (Under 25): 20

**VITAMIN C** 604/67  
*Graduation (Friends Forever) (Elektra/EEG)*

Total Stations: 23/Chart Move: 30-26  
Heavy (45+): 6 KPTY, KQCH, KRBV, KXME, KZFM, WDBT  
Medium (25-44): 3 KQMQ, KYLZ, WNVZ  
Light (Under 25): 14  
First Impressions: 3 KDON, KYLZ, XHTZ

**BEFORE DARK** 576/30  
*Monica (RCA)*

Total Stations: 33/Chart Move: 26-28  
Heavy (45+): 1 XHTZ  
Medium (25-44): 8 KBTE, KDGS, KIKI, KOHT, KQBT, KZFM, WHHH, WNVZ  
Light (Under 25): 24  
First Impressions: 2 KKFR, KLUC

**BLOODHOUND GANG** 537/75  
*The Bad Touch (Republic/Geffen/Interscope)*

Total Stations: 24/Chart Move: 35-29  
Heavy (45+): 3 KQCH, KRBV, KXME  
Medium (25-44): 5 KDON, KLUJ, KPTY, KQKS, KYLZ  
Light (Under 25): 16  
First Impressions: 1 WMEG

**MARY MARY** 537/7  
*Shackles (Praise You) (C2)*

Total Stations: 24/Chart Move: 29-30  
Heavy (45+): 2 KLUC, KOHT  
Medium (25-44): 9 KDGS, KDON, KKSS, KQBT, KQCH, KZFM, WDBT, WHHH, XHTZ  
Light (Under 25): 13

**SAMMIE** 489/104  
*I Like It (Freeworld/Capitol)*

Total Stations: 22/Chart Move: 40-31  
Heavy (45+): 2 KPTY, KRBV  
Medium (25-44): 5 KDGS, KIKI, KXME, WLLD, WNVZ  
Light (Under 25): 15  
First Impressions: 3 KTFM, KXME, WPOW

**EN VOGUE** 424/33  
*Riddle (EastWest/EEG)*

Total Stations: 25/Chart Move: 38-35  
Heavy (45+): 3 KBTE, KPTY, KQCH  
Medium (25-44): 1 KDON  
Light (Under 25): 21  
First Impressions: 3 KKSS, KZFM, WBBM

**BLAQUE** 386/-11  
*I Do (Track Masters/Columbia)*

Total Stations: 19/Chart Move: Debut 39  
Heavy (45+): 0  
Medium (25-44): 8 KDGS, KISV, KKSS, KOHT, WBTJ, WBTJ, WWKX, XHTZ  
Light (Under 25): 11

**NELLY** 385/37  
*(Hot S\*\*t) Country Grammar (Fo' Reel/Universal)*

Total Stations: 20/Chart Move: Debut 40  
Heavy (45+): 1 KYLZ  
Medium (25-44): 5 KBTE, KIKI, KKSS, KXJM, WHHH  
Light (Under 25): 14  
First Impressions: 2 WDBT, XHTZ

## CHART BOUND

Total Detections/Gain

**DRAMA** 358/4  
*Left, Right, Left (Tight 2 Def/Tight IV Life/Atlantic)*  
Total Stations: 22  
Heavy (45+): 2 KYLZ, WLLD  
Medium (25-44): 4 KBTE, KDGS, KQBT, KTFM  
Light (Under 25): 16  
First Impressions: 3 KQCH, KYLZ, WWKX

**MONTELL JORDAN** 321/1  
*Once Upon A Time (Def Soul/IDJMG)*

Total Stations: 20  
Heavy (45+): 0  
Medium (25-44): 5 KBTE, KDGS, KIKI, KOHT, XHTZ  
Light (Under 25): 15  
First Impressions: 1 KKSS

**'N SYNC** 284/59  
*It's Gonna Be Me (Jive)*

Total Stations: 12  
Heavy (45+): 1 WBBM  
Medium (25-44): 4 KQCH, WDBT, WJMN, WKTU  
Light (Under 25): 7  
First Impressions: 4 KYLZ, WBTJ, WHHH, WMEG

**MARIAH CAREY FEAT. SNOOP DOGG** 283/71  
*Crybaby (Columbia)*

Total Stations: 14  
Heavy (45+): 0  
Medium (25-44): 7 KBOS, KDON, KIKI, KOHT, KQBT, KSEQ, KXJM  
Light (Under 25): 7  
First Impressions: 2 KYLZ, WWKX

**DR. DRE FEATURING SNOOP DOGG** 252/38  
*The Next Episode (Aftermath/Interscope)*

Total Stations: 21  
Heavy (45+): 1 KYLD  
Medium (25-44): 4 KIKI, KKFR, KQKS, KSFM  
Light (Under 25): 16

**504 BOYZ** 248/5  
*Wobble Wobble (No Limit/Priority)*

Total Stations: 17  
Heavy (45+): 1 KDGS  
Medium (25-44): 3 KBTE, KPRR, XHTZ  
Light (Under 25): 13  
First Impressions: 1 KYLZ

**KID ROCK** 219/4  
*Only God Knows Why (Top Dog/Lava/Atlantic)*

Total Stations: 6  
Heavy (45+): 3 WBTJ, WBTJ, WDBT  
Medium (25-44): 0  
Light (Under 25): 3

**CARL THOMAS** 210/31  
*I Wish (Bad Boy/Arista)*

Total Stations: 20  
Heavy (45+): 0  
Medium (25-44): 3 KBOS, KXJM, WHHH  
Light (Under 25): 17  
First Impressions: 1 KTFM

**EIFFEL 65** 192/61  
*Move Your Body (Republic/Universal)*

Total Stations: 16  
Heavy (45+): 0  
Medium (25-44): 2 KPTY, WMEG  
Light (Under 25): 14  
First Impressions: 1 KQMQ

**VERTICAL HORIZON** 188/6  
*Everything You Want (RCA)*

Total Stations: 6  
Heavy (45+): 3 WBTJ, WBTJ, WMEG  
Medium (25-44): 0  
Light (Under 25): 3

**LONESTAR** 187/62  
*Amazed (BNA)*

Total Stations: 7  
Heavy (45+): 3 KRBV, WBBM, WDBT  
Medium (25-44): 0  
Light (Under 25): 4

**BIG PUNISHER FEAT. DONELL JONES** 183/-8  
*It's So Hard (Loud/Columbia)*

Total Stations: 19  
Heavy (45+): 0  
Medium (25-44): 4 KOHT, KUBE, WWKX, XHTZ  
Light (Under 25): 15  
First Impressions: 1 KYLZ

**TQ** 154/106  
*Daily (ClockWork/Epic)*

Total Stations: 16  
Heavy (45+): 1 KQBT  
Medium (25-44): 0  
Light (Under 25): 15  
First Impressions: 9 KBTE, KDGS, KDON, KOHT, KUBE, KZFM, WBTJ, WHHH, XHTZ

**FAITH HILL** 144/3  
*Breathe (Warner Bros.)*

Total Stations: 9  
Heavy (45+): 1 KPRR  
Medium (25-44): 2 WBTJ, WMEG  
Light (Under 25): 6  
First Impressions: 1 KQMQ

**KURUPT FEATURING DAZ** 125/34  
*Who Ride Wit Us (Antra/Artemis)*

Total Stations: 13  
Heavy (45+): 0  
Medium (25-44): 2 KBOS, KSFM  
Light (Under 25): 11

**MANDY MOORE** 121/42  
*I Wanna Be With You (550 Music/550-Work)*

Total Stations: 8  
Heavy (45+): 0  
Medium (25-44): 2 KPTY, KQMQ  
Light (Under 25): 6

**DA BRAT FEATURING TYRESE** 113/34  
*What'Chu Like (So So Def/Columbia)*

Total Stations: 14  
Heavy (45+): 0  
Medium (25-44): 0  
Light (Under 25): 14  
First Impressions: 1 WLLD

**TRICK DADDY** 103/35  
*Shut Up (Slip-N-Slide/Atlantic)*

Total Stations: 14  
Heavy (45+): 0  
Medium (25-44): 1 WLLD  
Light (Under 25): 13  
First Impressions: 2 KIKI, WHHH

**SAVAGE GARDEN** 101/24  
*Crash And Burn (Columbia)*

Total Stations: 4  
Heavy (45+): 0  
Medium (25-44): 2 WBTJ, WBTJ  
Light (Under 25): 2

**JAGGED EDGE** 100/39  
*Let's Get Married (So So Def/Columbia)*

Total Stations: 10  
Heavy (45+): 0  
Medium (25-44): 1 WHHH  
Light (Under 25): 9  
First Impressions: 2 KDGS, KQBT

**SONIQUE** 95/5  
*Sky (Farm Club/Republic/Universal)*

Total Stations: 2  
Heavy (45+): 1 WPOW  
Medium (25-44): 1 WPYO  
Light (Under 25): 0

**FIORI** 87/12  
*If I (Canary)*

Total Stations: 2  
Heavy (45+): 1 WPOW  
Medium (25-44): 1 WPYO  
Light (Under 25): 0

**NEXT** 84/60  
*Wife (Arista)*

Total Stations: 10  
Heavy (45+): 0  
Medium (25-44): 1 WHHH  
Light (Under 25): 9  
First Impressions: 1 WBBM

**BRIAN MCKNIGHT** 82/14  
*6, 8, 12 (Motown/Universal)*

Total Stations: 10  
Heavy (45+): 0  
Medium (25-44): 1 KUBE  
Light (Under 25): 9  
First Impressions: 3 KQMQ, WBBM, WNVZ

**DJ QUIK** 78/32  
*Pitch In Ona Party (Arista 2001/Arista)*

Total Stations: 10  
Heavy (45+): 0  
Medium (25-44): 1 KSFM  
Light (Under 25): 9  
First Impressions: 2 KDGS, KOHT

**MISS JANE** 78/13  
*It's A Fine Day (Rampage)*

Total Stations: 9  
Heavy (45+): 1 WPYO  
Medium (25-44): 0  
Light (Under 25): 8

**THE S.A. PLAYERS** 78/22  
*Veronica (Latium)*

Total Stations: 6  
Heavy (45+): 1 KZFM  
Medium (25-44): 0  
Light (Under 25): 5

**BEENIE MAN FEAT. WYCLEF JEAN** 73/3  
*Love Me Now (Shocking Vibes/VP/Virgin)*

Total Stations: 9  
Heavy (45+): 0  
Medium (25-44): 0  
Light (Under 25): 9

**ROBIN FOX** 71/3  
*I See Stars (Street Beat)*

Total Stations: 4  
Heavy (45+): 0  
Medium (25-44): 2 KDGS, WPYO  
Light (Under 25): 2

**BBMAK** 68/7  
*Back Here (Hollywood)*

Total Stations: 3  
Heavy (45+): 0  
Medium (25-44): 2 WBTJ, WBTJ  
Light (Under 25): 1

**DR. DRE** 58/24  
*F\*\*k You (Aftermath/Interscope)*

Total Stations: 2  
Heavy (45+): 1 KYLD  
Medium (25-44): 0  
Light (Under 25): 1

**LUSTRAL** 57/9  
*Everytime (Popular)*

Total Stations: 2  
Heavy (45+): 0  
Medium (25-44): 1 WPYO  
Light (Under 25): 1

**THIRD EYE BLIND** 56/1  
*Never Let You Go (Elektra/EEG)*

Total Stations: 5  
Heavy (45+): 0  
Medium (25-44): 1 WBTJ  
Light (Under 25): 4

**AYLA** 56/6  
*Ayla Part 2 (Edel)*

Total Stations: 2  
Heavy (45+): 0  
Medium (25-44): 1 WPYO  
Light (Under 25): 1

**SON BY FOUR** 52/29  
*A Puro Dolor (Sony Discos)*

Total Stations: 4  
Heavy (45+): 0  
Medium (25-44): 1 KTFM  
Light (Under 25): 3  
First Impressions: 2 KTFM, WPOW

**JOE WITH 'N SYNC** 50/48  
*I Believe In You (Jive)*

Total Stations: 3  
Heavy (45+): 0  
Medium (25-44): 1 KXME  
Light (Under 25): 2  
First Impressions: 2 KRBV, KXME

**PRECIOUS** 50/10  
*Precious Little Fantasy (Hype/Sonic Gruv/808)*

Total Stations: 2  
Heavy (45+): 1 WPYO  
Medium (25-44): 0  
Light (Under 25): 1

# Monitor AIRPLAY SONG ACTION REPORTS FOR WEEK ENDING APRIL 30, 2000

504 BOYZ		248/5		AALIYAH		2419/219		CHRISTINA AGUILERA		1219/99		ALICE DEEJAY		1025/33		BEFORE DARK		576/30							
Wobble Wobble (No Limit/Priority)				Try Again (Blackground/Virgin)				I Turn To You (RCA)				Better Off Alone (Republic/Universal)				Monica (RCA)									
Total Stations: 17		Chart Move: 2-2		Total Stations: 41		Chart Move: 2-2		Total Stations: 37		Chart Move: 11-11		Total Stations: 34		Chart Move: 14-16		Total Stations: 33		Chart Move: 26-28							
STATION	W	L	W	L	STATION	W	L	W	L	STATION	W	L	W	L	STATION	W	L	W	L						
BET	17	14	7	46	WPYO	17	18	67	Orlando	WPYO	51	76	596	BET	17	14	7	46	WPYO	17	18	67			
MTV	11	11	6	46	KLUC	65	53	70	Las Vegas	KLUC	40	42	36	MTV	11	11	6	46	KLUC	65	53	70			
WKTU	2	2	4	4	KOBT	64	71	316	Austin	KOBT	34	37	36	WKTU	2	2	4	4	KOBT	64	71	316			
WBMM	2	2	4	4	WBTT	21	19	102	Dayton	WBTT	46	45	17	WBMM	2	2	4	4	WBTT	21	19	102			
KYLD	11	14	14	43	KIKI	85	57	355	Honolulu	KIKI	16	14	24	KYLD	11	14	14	43	KIKI	85	57	355			
KRUV	11	14	14	43	KOMO	22	58	240	Honolulu	KRUV	67	59	58	KRUV	11	14	14	43	KOMO	22	58	240			
WJMN	1	1	1	1	KXME	56	35	18	275	Boston	WJMN	5	6	6	22	WJMN	1	1	1	1	KXME	56	35	18	275
WPWO	1	1	1	1	KOHT	26	29	20	256	Miami	WPWO	46	58	1032	WPWO	1	1	1	1	KOHT	26	29	20	256	
WMEG	1	1	1	1	KBOS	61	52	340	Fresno	WMEG	15	15	15	WMEG	1	1	1	1	KBOS	61	52	340			
KUBE	1	1	1	1	KSEJ	77	51	469	Tucson	KUBE	40	36	44	KUBE	1	1	1	1	KSEJ	77	51	469			
XHTZ	37	27	119	52	KPRR	33	19	52	El Paso	XHTZ	5	3	20	XHTZ	37	27	119	52	KPRR	33	19	52			
KFRF	1	1	1	1	KSSS	89	72	424	Albuquerque	KFRF	45	32	10	KFRF	1	1	1	1	KSSS	89	72	424			
KPTY	2	4	3	15	KOYL	87	92	597	Tampa	KPTY	33	7	5	KPTY	2	4	3	15	KOYL	87	92	597			
WLLD	2	4	3	15	KOCH	72	34	369	Omaha	WLLD	13	18	29	WLLD	2	4	3	15	KOCH	72	34	369			
KOKS	2	4	3	15	KDON	63	58	70	Montgomery	KOKS	43	47	345	KOKS	2	4	3	15	KDON	63	58	70			
KJMJ	2	2	2	9	KDGS	71	72	347	Wichita	KJMJ	13	14	12	KJMJ	2	2	2	9	KDGS	71	72	347			
KGGI	2	2	2	9	KISV	38	69	59	283	Wichita	KGGI	28	30	24	KGGI	2	2	2	9	KISV	38	69	59	283	
KSFJ	1	1	1	1	WBTV	18	21	18	79	Youngstown	KSFJ	41	42	8	KSFJ	1	1	1	1	WBTV	18	21	18	79	
KTFM	1	1	1	1	KBTE	33	25	16	84	Youngstown	KTFM	30	26	35	KTFM	1	1	1	1	KBTE	33	25	16	84	
WNWX	5	1	1	1	KBTE	67	64	382	C.Christi	WNWX	54	53	280	WNWX	5	1	1	1	KBTE	67	64	382			
WNWZ	1	1	1	1	KZFM	38	39	35	137	C.Christi	WNWZ	42	39	21	WNWZ	1	1	1	1	KZFM	38	39	35	137	
WHHH	23	17	18	75										WHHH	14	20	10	1							

Compiled from a national sample of data supplied by Broadcast Data Systems to The 48 Airplay Monitor. 51 crossover stations are electronically monitored 24 hours a day, 7 days a week. © 2000 Billboard/BPI Communications.

THIS WEEK	LAST WEEK	WKS. ON CHART	CROSSOVER AIRPLAY		DETECTIONS		
			TITLE/IMPRINT/PROMOTION LABEL	ARTIST	TW	LW	
			<b>★ ★ ★ No. 1 ★ ★ ★</b>				
1	2	9	<b>TRY AGAIN</b> BLACKGROUND/VIRGIN	AALIYAH	3144	2986	
2	1	16	<b>THONG SONG</b> DRAGON/DEF SOUL/IDJMG	SISQO	2863	2994	
3	3	19	<b>I WANNA KNOW</b> JIVE	JOE	2643	2803	
4	4	12	<b>PARTY UP (UP IN HERE)</b> RUFF RYDERS/DEF JAM/IDJMG	DMX	2590	2613	
5	5	5	<b>BIG PIMPIN'</b> ROC-A-FELLA/DEF JAM/IDJMG	JAY-Z FEATURING UGK	2310	2070	
6	6	6	<b>I WISH</b> BAD BOY/ARISTA	CARL THOMAS	1978	1820	
7	34	2	<b>★ ★ AIRPOWER/GREATEST GAINER/MOST NEW STATIONS ★ ★</b>				
8	9	9	<b>THE REAL SLIM SHADY</b> WEB/AFTERMATH/INTERSCOPE	EMINEM	1780	678	
9	8	6	<b>HE WASN'T MAN ENOUGH</b> LAFACE/ARISTA	TONI BRAXTON	1738	1730	
10	7	11	<b>BEST OF ME</b> UNIVERSITY/INTERSCOPE	MYA FEATURING JADAKISS	1676	1741	
11	10	16	<b>WHO!</b> BAD BOY/ARISTA	BLACK ROB	1661	1831	
12	16	5	<b>I DON'T WANNA</b> BLACKGROUND/PRIORITY	AALIYAH	1406	1512	
13	21	3	<b>★ ★ AIRPOWER ★ ★</b>				
14	17	5	<b>WOBBLE WOBBLE</b> NO LIMIT/PRIORITY	504 BOYZ	1381	1196	
15	19	4	<b>LET'S GET MARRIED</b> SO SO DEF/COLUMBIA	JAGGED EDGE	1332	1039	
16	20	7	<b>WHERE I WANNA BE</b> UNTOUCHABLES/LAFACE/ARISTA	DONELL JONES	1300	1128	
17	13	21	<b>JUMPIN, JUMPIN</b> COLUMBIA	DESTINY'S CHILD	1292	1124	
18	11	13	<b>IT WASN'T ME</b> DREAMWORKS	SOLE FEATURING GINUWINE	1286	1091	
19	14	9	<b>SAY MY NAME</b> COLUMBIA	DESTINY'S CHILD	1259	1422	
20	12	20	<b>THAT'S WHAT I'M LOOKING FOR</b> SO SO DEF/COLUMBIA	DA BRAT	1253	1438	
21	22	13	<b>YOU OWE ME</b> COLUMBIA	NAS FEATURING GINUWINE	1206	1251	
22	23	4	<b>FORGOT ABOUT DRE</b> AFTERMATH/INTERSCOPE	DR. DRE FEATURING EMINEM	1163	1475	
23	18	24	<b>THERE YOU GO</b> LAFACE/ARISTA	PINK	1092	1125	
24	15	25	<b>IT'S SO HARD</b> LOUD/COLUMBIA	BIG PUNISHER FEATURING DONELL JONES	1040	994	
25	31	2	<b>MARIA MARIA</b> ARISTA	SANTANA FEATURING THE PRODUCT G&B	1011	1113	
26	25	7	<b>HOT BOYZ</b> THE GOLD MINE/EASTWEST/EEG	MISSY 'MISDEMEANOR' ELLIOTT FEATURING NAS, EVE & Q-TIP	991	1176	
27	26	7	<b>SEPARATED</b> MAGIC JOHNSON/MCA	AVANT	864	673	
28	36	3	<b>SHACKLES (PRAISE YOU)</b> C2/COLUMBIA	MARY MARY	842	844	
29	24	15	<b>GIVE ME YOU</b> MCA	MARY J. BLIGE	780	777	
30	32	13	<b>SHUT UP</b> SLIP-N-SLIDE/ATLANTIC	TRICK DADDY FEATURING DUECE POPPITO, TRINA, CO	750	618	
31	27	9	<b>I NEED A HOT GIRL</b> CASH MONEY/UNIVERSAL	HOT BOYS	704	885	
32	40	4	<b>BYE BYE BYE</b> JIVE	'N SYNC	702	707	
33	39	2	<b>UNTIL WE RICH</b> LENCH MOB/PRIORITY	ICE CUBE FEATURING KRAYZIE BONE	684	746	
34	33	14	<b>(HOT S**T) COUNTRY GRAMMAR</b> FC REG/JUNIVERSAL	NELLY	658	602	
35	28	7	<b>ONCE UPON A TIME</b> DEF SOUL/IDJMG	MONTELL JORDAN	652	586	
36	29	11	<b>LEFT, RIGHT, LEFT</b> TIGHT 2 DEF/TIGHT IV LIFE/ATLANTIC	DRAMA	652	705	
37	30	19	<b>WHISTLE WHILE YOU TWURK</b> COLLIPARK	YING YANG TWINS	643	728	
38	35	9	<b>RYDE OR DIE, CHICK</b> RUFF RYDERS/INTERSCOPE	THE LOX FEATURING TIMBALAND AND EVE	632	709	
39	NEW		<b>HE CAN'T LOVE U</b> SO SO DEF/COLUMBIA	JAGGED EDGE	592	700	
40	NEW		<b>I LIKE IT</b> FREEWORLD/CAPITOL	SAMMIE	550	623	
			<b>THE NEXT EPISODE</b> AFTERMATH/INTERSCOPE	DR. DRE FEATURING SNOOP DOGG	538	404	
			<b>DANCE TONIGHT</b> OVERBROOK/POOKIE/BEYOND	LUCY PEARL	526	346	

Songs ranked by number of detections. ( ) Songs showing an increase in detections over the previous week, regardless of chart movement. A song that has been on the chart for more than 20 weeks will generally not receive a bullet, even if it registers an increase in detections. Airpower awarded to songs appearing in the top 20 on both the Airplay and Audience charts for the first time with increases in both detections and audience. Greatest Gainer awarded to the song with the largest increase in detections. Most New Stations awarded to the song registering six or more detections at the most stations for the first time this week. A song with a gain in detections over the previous week is placed first if tied with a song with a decline over the same period. When tied songs are each gaining detections or each losing detections, the song being played on more stations is placed first. Songs below the top 20 become recurrents and are removed from the chart after 26 weeks.

## GREATEST GAINERS CROSSOVER

INCREASE IN DETECTIONS

- EMINEM • The Real Slim Shady (WEB/AFTERMATH/INTERSCOPE)** +1102  
KYLZ +85, KMEL +55, KRBY +49, WJMH +45, WLLD +44, KISV +37, WJHM +37, KQKS +34, WJMN +34, KPWR +34
- JAGGED EDGE • Let's Get Married (SO SO DEF/COLUMBIA)** +293  
WFXA +19, WHRK +19, WJBT +18, WPGC +18, KKDA +17, WDTJ +16, WROU +16, WJWZ +15, WBLX +14, WKYS +14
- MARIAH CAREY FEATURING SNOOP DOGG • Crybaby (COLUMBIA)** +250  
KDKS +22, WFXA +22, KRRO +16, WAJZ +13, KQJM +13, KYLZ +13, WEAS +12, KBOS +12, WJBT +12, WPHI +11
- JAY-Z FEATURING UGK • Big Pimpin' (ROC-A-FELLA/DEF JAM/IDJMG)** +240  
WLLD +38, KKSS +30, KIKI +21, KBXX +17, KQBT +15, KISV +15, KPWR +14, KDGS +13, XHTZ +10, KQKS +10
- D'ANGELO • Send It On (VIRGIN)** +197  
WHRK +22, WJWZ +19, WEAS +18, WFXA +17, WAJZ +16, WBLX +15, WWWZ +12, WOUE +12, WENZ +11, WJMI +9

THIS WEEK	LAST WEEK	WKS. ON CHART	CROSSOVER AUDIENCE		AUDIENCE (millions)		
			TITLE/IMPRINT/PROMOTION LABEL	ARTIST	TW	LW	
			<b>★ ★ ★ No. 1 ★ ★ ★</b>				
1	1	10	<b>TRY AGAIN</b> BLACKGROUND/VIRGIN	AALIYAH	43.155	39.294	
2	2	18	<b>THONG SONG</b> DRAGON/DEF SOUL/IDJMG	SISQO	37.240	39.293	
3	3	20	<b>I WANNA KNOW</b> JIVE	JOE	35.226	37.291	
4	5	5	<b>BIG PIMPIN'</b> ROC-A-FELLA/DEF JAM/IDJMG	JAY-Z FEATURING UGK	35.053	31.303	
5	4	13	<b>PARTY UP (UP IN HERE)</b> RUFF RYDERS/DEF JAM/IDJMG	DMX	34.169	35.914	
6	6	7	<b>I WISH</b> BAD BOY/ARISTA	CARL THOMAS	29.130	26.740	
7	24	2	<b>THE REAL SLIM SHADY</b> WEB/AFTERMATH/INTERSCOPE	EMINEM	28.971	12.194	
8	7	13	<b>WHO!</b> BAD BOY/ARISTA	BLACK ROB	23.989	25.423	
9	10	9	<b>HE WASN'T MAN ENOUGH</b> LAFACE/ARISTA	TONI BRAXTON	22.480	21.176	
10	9	6	<b>BEST OF ME</b> UNIVERSITY/INTERSCOPE	MYA FEATURING JADAKISS	21.711	21.187	
11	8	11	<b>YOU OWE ME</b> COLUMBIA	NAS FEATURING GINUWINE	20.197	21.428	
12	20	5	<b>WOBBLE WOBBLE</b> NO LIMIT/PRIORITY	504 BOYZ	19.631	14.493	
13	12	17	<b>I DON'T WANNA</b> BLACKGROUND/PRIORITY	AALIYAH	19.017	19.169	
14	11	13	<b>THAT'S WHAT I'M LOOKING FOR</b> SO SO DEF/COLUMBIA	DA BRAT	18.618	19.763	
15	18	6	<b>WHERE I WANNA BE</b> UNTOUCHABLES/LAFACE/ARISTA	DONELL JONES	18.102	15.161	
16	16	6	<b>IT'S SO HARD</b> LOUD/COLUMBIA	BIG PUNISHER FEATURING DONELL JONES	17.678	16.782	
17	14	22	<b>SAY MY NAME</b> COLUMBIA	DESTINY'S CHILD	17.489	18.999	
18	13	12	<b>MARIA MARIA</b> ARISTA	SANTANA FEATURING THE PRODUCT G&B	17.388	19.040	
19	22	4	<b>LET'S GET MARRIED</b> SO SO DEF/COLUMBIA	JAGGED EDGE	16.375	12.827	
20	17	12	<b>THERE YOU GO</b> LAFACE/ARISTA	PINK	14.881	15.556	
21	23	6	<b>IT WASN'T ME</b> DREAMWORKS	SOLE FEATURING GINUWINE	13.563	12.331	
22	26	4	<b>JUMPIN, JUMPIN</b> COLUMBIA	DESTINY'S CHILD	12.955	11.548	
23	15	20	<b>FORGOT ABOUT DRE</b> AFTERMATH/INTERSCOPE	DR. DRE FEATURING EMINEM	12.840	17.549	
24	19	16	<b>I NEED A HOT GIRL</b> CASH MONEY/UNIVERSAL	HOT BOYS	12.170	14.502	
25	21	25	<b>HOT BOYZ</b> THE GOLD MINE/EASTWEST/EEG	MISSY 'MISDEMEANOR' ELLIOTT FEATURING NAS, EVE & Q-TIP	11.240	13.949	
26	25	13	<b>RYDE OR DIE, CHICK</b> RUFF RYDERS/INTERSCOPE	THE LOX FEATURING TIMBALAND AND EVE	10.070	11.545	
27	32	2	<b>SHUT UP</b> SLIP-N-SLIDE/ATLANTIC	TRICK DADDY FEATURING DUECE POPPITO, TRINA, CO	9.755	7.859	
28	27	11	<b>BYE BYE BYE</b> JIVE	'N SYNC	9.566	9.589	
29	37	2	<b>SEPARATED</b> MAGIC JOHNSON/MCA	AVANT	9.301	6.626	
30	28	10	<b>LEFT, RIGHT, LEFT</b> TIGHT 2 DEF/TIGHT IV LIFE/ATLANTIC	DRAMA	9.173	9.223	
31	29	2	<b>THE NEXT EPISODE</b> AFTERMATH/INTERSCOPE	DR. DRE FEATURING SNOOP DOGG	9.042	8.441	
32	38	2	<b>ONCE UPON A TIME</b> DEF SOUL/IDJMG	MONTELL JORDAN	7.526	6.627	
33	RE-ENTRY		<b>GIVE ME YOU</b> MCA	MARY J. BLIGE	7.286	6.419	
34	NEW		<b>WHATEVER!</b> VIRGIN	IDEAL FEATURING LIL' MO	7.206	5.336	
35	30	21	<b>HE CAN'T LOVE U</b> SO SO DEF/COLUMBIA	JAGGED EDGE	7.137	8.065	
36	NEW		<b>DANCE TONIGHT</b> OVERBROOK/POOKIE/BEYOND	LUCY PEARL	7.013	5.077	
37	33	6	<b>WHISTLE WHILE YOU TWURK</b> COLLIPARK	YING YANG TWINS	6.957	7.779	
38	NEW		<b>WHAT'CHU LIKE</b> SO SO DEF/COLUMBIA	DA BRAT FEATURING TYRESE	6.758	4.927	
39	36	6	<b>SHACKLES (PRAISE YOU)</b> C2/COLUMBIA	MARY MARY	6.599	6.689	
40	31	5	<b>I LIKE IT</b> FREEWORLD/CAPITOL	SAMMIE	6.364	7.988	

Songs ranked by number of audience, computed by cross-referencing exact times of airplay with Arbitron listener data. ( ) Song showing an increase in audience over the previous week, regardless of chart movement. A song that has been on the chart for more than 20 weeks will generally not receive a bullet, even if it registers an increase in audience. A song with a gain in audience over the previous week is placed first if tied with a song with a decline over the same period. When tied songs are each gaining in audience or each losing in audience, the song being played on more stations is placed first. Songs become recurrents and are removed from this chart in conjunction with the Crossover Airplay chart.

## Monitor RECURRENTS CROSSOVER

RANK	TITLE	ARTIST (IMPRINT/PROMOTION LABEL)	DETECTIONS	
			TW	LW
1	<b>GET IT ON TONITE</b>	MONTELL JORDAN (DEF SOUL/IDJMG)	724	824
2	<b>BACK THAT THANG UP</b>	JUVENILE (CASH MONEY/UNIVERSAL)	620	620
3	<b>WHERE MY GIRLS AT?</b>	702 (MOTOWN)	400	419
4	<b>U KNOW WHAT'S UP</b>	DONELL JONES (UNTOUCHABLES/LAFACE/ARISTA)	398	460
5	<b>BRING IT ALL TO ME</b>	BLAQUE (TRACK MASTERS/COLUMBIA)	373	444
6	<b>GOT YOUR MONEY</b>	OL DIRTY BASTARD FEATURING KEL'S (ELEKTRA/EEG)	325	374
7	<b>CAN I GET A...</b>	JAY-Z FEATURING AMIL (OF MAJOR CONZ) & IA (DEF JAM/IDJMG)	291	299
8	<b>ANYWHERE</b>	112 FEATURING LIL'Z (BAD BOY/ARISTA)	285	309

RANK	TITLE	ARTIST (IMPRINT/PROMOTION LABEL)	DETECTIONS	
			TW	LW
9	<b>BLING BLING</b>	B.G. (CASH MONEY/UNIVERSAL)	277	315
10	<b>VIVRANT THING</b>	Q-TIP (VIOLATOR/DEF JAM/IDJMG)	275	294
11	<b>GOT TO GET IT</b>	SISQO FEATURING MAKE IT HOT (DRAGON/DEF SOUL/IDJMG)	265	310
12	<b>NO SCRUBS</b>	TLC (LAFACE/ARISTA)	262	251
13	<b>BACK AT ONE</b>	BRIAN MCKNIGHT (MOTOWN)	250	265
14	<b>WHAT A GIRL WANTS</b>	CHRISTINA AGUILERA (RCA)	234	263
15	<b>BILLS, BILLS, BILLS</b>	DESTINY'S CHILD (COLUMBIA)	220	219
16	<b>808</b>	BLAQUE (TRACK MASTERS/COLUMBIA)	216	216
17	<b>THA BLOCK IS HOT</b>	LIL' WAYNE FEATURING JUVENILE & B.G. (CASH MONEY/UNIVERSAL)	203	215
18	<b>GOTTA MAN</b>	EVE (RUFF RYDERS/INTERSCOPE)	197	202
19	<b>SO ANXIOUS</b>	GINUWINE (550 MUSIC/550-WORK)	186	162
20	<b>HEARTBREAKER</b>	MARIAH CAREY FEATURING JAY-Z (COLUMBIA)	174	162

Recurrents are titles that have appeared on the Crossover Airplay chart for 26 weeks and have dropped below the top 20.

# AIRPLAY Monitor CROSSOVER

# POWER PLAYLIST

FOR WEEK ENDING APRIL 30, 2000

Songs ranked by number of detections. Playlists are listed in order of TSA weekly come, beginning with the highest-coming station. Comes are updated twice yearly following the release of the spring and fall Arbitron surveys. The number of stations shown each week varies depending upon space.  
*First Impressions* (FI) denotes songs with 6 or more detections at station for first time this week.

**WQHT New York**  
 PD: Tracy Clorchery  
 MD: Sean Taylor  
 Emmis 212-229-9797

**HOT 97**

TW	LW	1	2	3	4	5	6	7	8	9	10	11	12	13	14	15	16	17	18	19	20	21	22	23	24	25	26	27	28	29	30
		1	2	3	4	5	6	7	8	9	10	11	12	13	14	15	16	17	18	19	20	21	22	23	24	25	26	27	28	29	30
		1	2	3	4	5	6	7	8	9	10	11	12	13	14	15	16	17	18	19	20	21	22	23	24	25	26	27	28	29	30
		1	2	3	4	5	6	7	8	9	10	11	12	13	14	15	16	17	18	19	20	21	22	23	24	25	26	27	28	29	30

FI: Lenny Kravitz I Belong To You 18 0  
 FI: 504 Boyz Wobble Wobble 18 0  
 FI: Donell Jones Where I Wanna Be 14 0

**KPWR Los Angeles**  
 VP/Pgm: Jimmy Steal  
 APD: Damon Young  
 MD: E-man  
 Emmis 818-953-4200

**POWER 106-FM**

TW	LW	1	2	3	4	5	6	7	8	9	10	11	12	13	14	15	16	17	18	19	20	21	22	23	24	25	26	27	28	29	30
		1	2	3	4	5	6	7	8	9	10	11	12	13	14	15	16	17	18	19	20	21	22	23	24	25	26	27	28	29	30
		1	2	3	4	5	6	7	8	9	10	11	12	13	14	15	16	17	18	19	20	21	22	23	24	25	26	27	28	29	30
		1	2	3	4	5	6	7	8	9	10	11	12	13	14	15	16	17	18	19	20	21	22	23	24	25	26	27	28	29	30

FI: No First Impressions This Week

**KKBT Los Angeles**  
 MD: Dorsey Fuller  
 AMD: Tawala Sharp  
 AMFM 323-634-1800

**THE BEAT**

TW	LW	1	2	3	4	5	6	7	8	9	10	11	12	13	14	15	16	17	18	19	20	21	22	23	24	25	26	27	28	29	30
		1	2	3	4	5	6	7	8	9	10	11	12	13	14	15	16	17	18	19	20	21	22	23	24	25	26	27	28	29	30
		1	2	3	4	5	6	7	8	9	10	11	12	13	14	15	16	17	18	19	20	21	22	23	24	25	26	27	28	29	30
		1	2	3	4	5	6	7	8	9	10	11	12	13	14	15	16	17	18	19	20	21	22	23	24	25	26	27	28	29	30

FI: Next Wiley 13 4  
 FI: Rpm I Want Your Body 6 1

**WUSL Philadelphia**  
 DM: Helen Little  
 APD/MD: Glenn Cooper  
 AMFM 215-483-8900

**POWER 99**

TW	LW	1	2	3	4	5	6	7	8	9	10	11	12	13	14	15	16	17	18	19	20	21	22	23	24	25	26	27	28	29	30
		1	2	3	4	5	6	7	8	9	10	11	12	13	14	15	16	17	18	19	20	21	22	23	24	25	26	27	28	29	30
		1	2	3	4	5	6	7	8	9	10	11	12	13	14	15	16	17	18	19	20	21	22	23	24	25	26	27	28	29	30
		1	2	3	4	5	6	7	8	9	10	11	12	13	14	15	16	17	18	19	20	21	22	23	24	25	26	27	28	29	30

FI: Whitney Houston W/Deborah Co Same Scrp 6 4

**WVEE Atlanta**  
 PD: Tony Brown  
 APD: Greg Street  
 MD: Tosha Love  
 Infinity 404-898-8900

**V40**

TW	LW	1	2	3	4	5	6	7	8	9	10	11	12	13	14	15	16	17	18	19	20	21	22	23	24	25	26	27	28	29	30
		1	2	3	4	5	6	7	8	9	10	11	12	13	14	15	16	17	18	19	20	21	22	23	24	25	26	27	28	29	30
		1	2	3	4	5	6	7	8	9	10	11	12	13	14	15	16	17	18	19	20	21	22	23	24	25	26	27	28	29	30
		1	2	3	4	5	6	7	8	9	10	11	12	13	14	15	16	17	18	19	20	21	22	23	24	25	26	27	28	29	30

FI: Joe Treat Her Like A Lady 10 5  
 FI: Santana Feat. Lauryn Hill Do You Like T 9 0  
 FI: Big Punisher Feat. Donell Jo It's So Ha 8 5

**WPGC Washington, DC**  
 PD: Jay Stevens  
 APD: Reggie Rouse  
 MD: Thea Mitchem  
 Infinity 301-918-0956

**WPGC**

TW	LW	1	2	3	4	5	6	7	8	9	10	11	12	13	14	15	16	17	18	19	20	21	22	23	24	25	26	27	28	29	30
		1	2	3	4	5	6	7	8	9	10	11	12	13	14	15	16	17	18	19	20	21	22	23	24	25	26	27	28	29	30
		1	2	3	4	5	6	7	8	9	10	11	12	13	14	15	16	17	18	19	20	21	22	23	24	25	26	27	28	29	30
		1	2	3	4	5	6	7	8	9	10	11	12	13	14	15	16	17	18	19	20	21	22	23	24	25	26	27	28	29	30

FI: Big Tymers Get Your Roll On 12 1  
 FI: Eminem The Real Slim Shady 10 4  
 FI: Brian McKnight 6, 8, 12 6 3

**KBX Houston**  
 DM: Robert Scoop  
 MD: Kashon Powell  
 Clear Channel 713-623-2108

**97.9 THE BOX**

TW	LW	1	2	3	4	5	6	7	8	9	10	11	12	13	14	15	16	17	18	19	20	21	22	23	24	25	26	27	28	29	30
		1	2	3	4	5	6	7	8	9	10	11	12	13	14	15	16	17	18	19	20	21	22	23	24	25	26	27	28	29	30
		1	2	3	4	5	6	7	8	9	10	11	12	13	14	15	16	17	18	19	20	21	22	23	24	25	26	27	28	29	30
		1	2	3	4	5	6	7	8	9	10	11	12	13	14	15	16	17	18	19	20	21	22	23	24	25	26	27	28	29	30

FI: Trick Daddy Feat. Deuce, Tri Shut Up 15 5  
 FI: Avant Separated 15 0  
 FI: Aaliyah & DMX Come Back In One Piece 11 0

**WJLB Detroit**  
 VP/Pgm: Michael Saunders  
 MD: Kris Kelley  
 AMFM 713-965-2000

**WJLB**

TW	LW	1	2	3	4	5	6	7	8	9	10	11	12	13	14	15	16	17	18	19	20	21	22	23	24	25	26	27	28	29	30
		1	2	3	4	5	6	7	8	9	10	11	12	13	14	15	16	17	18	19	20	21	22	23	24	25	26	27	28	29	30
		1	2	3	4	5	6	7	8	9	10	11	12	13	14	15	16	17	18	19	20	21	22	23	24	25	26	27	28	29	30
		1	2	3	4	5	6	7	8	9	10	11	12	13	14	15	16	17	18	19	20	21	22	23	24	25	26	27	28	29	30

FI: Da Brat What'chu Like 8 3  
 FI: Miracle Bounce 7 2

**WKYS Washington, DC**  
 VP/Pgm: Steve Hegwood  
 APD: Daryl Huckaby  
 MD: Lisa Lisa  
 Radio One 301-306-1111

**WKYS**

TW	LW	1	2	3	4	5	6	7	8	9	10	11	12	13	14	15	16	17	18	19	20	21	22	23	24	25	26	27	28	29	30
		1	2	3	4	5	6	7	8	9	10	11	12	13	14	15	16	17	18	19	20	21	22	23	24	25	26	27	28	29	30
		1	2	3	4	5	6	7	8	9	10	11	12	13	14	15	16	17	18	19	20	21	22	23	24	25	26	27	28	29	30
		1	2	3	4	5	6	7	8	9	10	11	12	13	14	15	16	17	18	19	20	21	22	23	24	25	26	27	28	29	30

FI: Whitney Houston W/Deborah Co Same Scrp 8 2

**KKDA Dallas**  
 PD: Skip Cheatham  
 Service 972-263-9911

**KKDA**

TW	LW	1	2	3	4	5	6	7	8	9	10	11	12	13	14	15	16	17	18	19	20	21	22	23	24	25	26	27	28	29	30
		1	2	3	4	5	6	7	8	9	10	11	12	13	14	15	16	17	18	19	20	21	22	23	24	25	26	27	28	29	30
		1	2	3	4	5	6	7	8	9	10	11	12	13	14	15	16	17	18	19	20	21	22	23	24	25	26	27	28	29	30
		1	2	3	4	5	6	7	8	9	10	11	12	13	14	15	16	17	18	19	20	21	22	23	24	25	26	27	28	29	30

FI: Nelly Country Grammar 7 0

**KMEL San Francisco**  
 PD: Joey Arbagey  
 MD: Glen Aure  
 MC: Larry Jackson  
 AMFM 415-538-1061

**KMEL**

TW	LW	1	2	3	4	5	6	7	8	9	10	11	12	13	14	15	16	17	18	19	20	21	22	23	24	25	26	27	28	29	30
		1	2	3	4	5	6	7	8	9	10	11	12	13	14	15	16	17	18												

Upward-moving songs ranked in order of detections. Songs are removed if they lose more than 5% of their detections from previous week or if their detections decline for two consecutive weeks.

## MOST NEW STATIONS

Songs with 6 or more detections at new stations this week

Artist	Song	Label	New Stations
EMINEM	The Real Slim Shady	(Web/Aftermath/Interscope)	16
MARIAH CAREY FEATURING SNOOP DOGG	Crybaby	(Columbia)	14
D'ANGELO	Send It On	(Cheeba Sound/Virgin)	12
DR. DRE FEATURING SNOOP DOGG	The Next Episode	(Aftermath/Interscope)	7
TRICK DADDY FEAT. DEUCE POPPITO, TRINA, CO	Shut Up	(Slip-N-Slide/Atlantic)	6
DA BRAT FEATURING TYRESE	What'Chu Like	(So So Def/Columbia)	6

**DR. DRE FEATURING SNOOP DOGG 538/134**  
*The Next Episode (Aftermath/Interscope)*  
Total Stations: 43/Chart Move: Debut 39  
Heavy (45+): 3 KKBT, KMEL, KYLD  
Medium (25-44): 5 KIKI, KKFR, KPWR, KQKS, KSFM  
Light (Under 25): 35  
First Impressions: 7 KCAQ, KDKS, KMJJ, WBLX, WFXA, WHRK, WJWZ

**LUCY PEARL 526/180**  
*Dance Tonight (Overbrook/Pookie/Beyond)*  
Total Stations: 36/Chart Move: Debut 40  
Heavy (45+): 0  
Medium (25-44): 7 KBXX, KDGS, KMJJ, WBLX, WFXA, WJWZ, WUSL  
Light (Under 25): 29  
First Impressions: 6 KCAQ, KRRQ, WERQ, WJWZ, WKYS, WROU

## CHART BOUND

**BIG TYMERS 518/125**  
*Get Your Roll On (Cash Money/Universal)*  
Total Stations: 26  
Heavy (45+): 4 KXHT, WBHJ, WHRK, WJWZ  
Medium (25-44): 4 KKDA, KRRQ, WHTA, WJBT  
Light (Under 25): 18  
First Impressions: 4 KBMB, WBLX, WPEG, WPGC

**DA BRAT FEATURING TYRESE 516/192**  
*What'Chu Like (So So Def/Columbia)*  
Total Stations: 46  
Heavy (45+): 1 KMEL  
Medium (25-44): 5 KBXX, KCAQ, KDKS, KXHT, WHTA  
Light (Under 25): 40  
First Impressions: 6 KCAQ, KDKS, WBLX, WJLB, WKYS, WLLD

**CHRISTINA AGUILERA 501/39**  
*I Turn To You (RCA)*  
Total Stations: 18  
Heavy (45+): 2 KDGS, XHTZ  
Medium (25-44): 10 KISV, KKSS, KLUC, KOHT, KQBT, KQKS, KYLZ, WHHH, WLLD, WWKX  
Light (Under 25): 6  
First Impressions: 2 KDKS, KYLD

**MARIAH CAREY FEAT. SNOOP DOGG 482/250**  
*Crybaby (Columbia)*  
Total Stations: 32  
Heavy (45+): 0  
Medium (25-44): 5 KBOS, KIKI, KOHT, KQBT, KXJM  
Light (Under 25): 27  
First Impressions: 14 KBMB, KDKS, KMJJ, KRRQ, KYLZ, WAJZ, WBLX, WEAS, WFXA, WJMI, WPHI, WROU, WWKX, WWWZ

**TRINA 446/5**  
*Da Baddest B\*\*\*h (Slip-N-Slide/Atlantic)*  
Total Stations: 27  
Heavy (45+): 2 WHTA, WJBT  
Medium (25-44): 4 WBLX, WFXA, WJMI, WJWZ  
Light (Under 25): 21

**KEVON EDMONDS 427/5**  
*No Love (I'm Not Used To) (RCA)*  
Total Stations: 25  
Heavy (45+): 0  
Medium (25-44): 4 KDKS, WEAS, WJLB, WJMI  
Light (Under 25): 21  
First Impressions: 2 WBHJ, WJBT

**BEFORE DARK 421/35**  
*Monica (RCA)*  
Total Stations: 30  
Heavy (45+): 1 XHTZ  
Medium (25-44): 7 KIKI, KKSS, KXJM, WBHJ, WHHH, WHTA, WJWZ  
Light (Under 25): 27  
First Impressions: 3 KKDA, WJWZ, XHTZ

**ALICE DEEJAY 383/93**  
*Better Off Alone (Republic/Universal)*  
Total Stations: 16  
Heavy (45+): 3 KRBV, KYLD, KYLZ  
Medium (25-44): 3 KKSS, KLUC, XHTZ  
Light (Under 25): 10  
First Impressions: 1 KLUC

**BRITNEY SPEARS 353/58**  
*Oops!...I Did It Again (Jive)*  
Total Stations: 10  
Heavy (45+): 2 KLUC, KRBV  
Medium (25-44): 6 KDGS, KISV, KUBE, KYLZ, WHHH, WJMI  
Light (Under 25): 2  
First Impressions: 1 KYLZ

**GHOSTFACE KILLAH 346/34**  
*Cherchez LaGhost (Wu-Tang/Razor Sharp/Epic)*  
Total Stations: 45  
Heavy (45+): 1 WJMH  
Medium (25-44): 1 WHTA  
Light (Under 25): 43  
First Impressions: 1 WGZB

**KELLY PRICE & FRIENDS 337/4**  
*Love Sets You Free (Def Soul/IDJMG)*  
Total Stations: 29  
Heavy (45+): 0  
Medium (25-44): 1 WAJZ  
Light (Under 25): 28

**NU FLAVOR 326/-11**  
*3 Little Words (Reprise)*  
Total Stations: 15  
Heavy (45+): 2 KKSS, KYLZ  
Medium (25-44): 4 KDGS, KIKI, KKFR, KLUC  
Light (Under 25): 9  
First Impressions: 1 KSFM

**D'ANGELO 296/197**  
*Send It On (Cheeba Sound/Virgin)*  
Total Stations: 25  
Heavy (45+): 1 WHRK  
Medium (25-44): 2 WQUE, WUSL  
Light (Under 25): 22  
First Impressions: 12 KMJJ, KRRQ, WAJZ, WBLX, WEAS, WENZ, WFXA, WJMI, WJWZ, WKYS, WPEG, WWWZ

**MIRACLE 277/65**  
*Bounce (Major Turnout/Sound Of Atlanta/Universal)*  
Total Stations: 28  
Heavy (45+): 0  
Medium (25-44): 3 WJMH, WJWZ, WPEG  
Light (Under 25): 25  
First Impressions: 5 KDGS, KOHT, WHTA, WJLB, WWWZ

**LIL JON & THE EAST SIDE BOYZ 273/14**  
*I Like Dem Girlz (BME)*  
Total Stations: 12  
Heavy (45+): 1 WHTA  
Medium (25-44): 3 KXHT, WBHJ, WJBT  
Light (Under 25): 8  
First Impressions: 1 KRRQ

**KURUPT FEATURING DAZ 271/35**  
*Who Ride Wit Us (Antra/Artemis)*  
Total Stations: 19  
Heavy (45+): 1 KPWR  
Medium (25-44): 2 KBOS, KSFM  
Light (Under 25): 16

**SISQO 256/50**  
*Incomplete (Dragon/Def Soul/IDJMG)*  
Total Stations: 13  
Heavy (45+): 2 WPGC, WUSL  
Medium (25-44): 3 KMJJ, WKYS, WPHI  
Light (Under 25): 8  
First Impressions: 1 WPEG

**BLOODHOUND GANG 240/84**  
*The Bad Touch (Republic/Geffen/Interscope)*  
Total Stations: 9  
Heavy (45+): 1 KRBV  
Medium (25-44): 3 KLUC, KQKS, KYLZ  
Light (Under 25): 5

**NEXT 224/170**  
*Wife (Arista)*  
Total Stations: 28  
Heavy (45+): 0  
Medium (25-44): 3 WFXA, WHHH, WQOK  
Light (Under 25): 25  
First Impressions: 5 KCAQ, KQBT, WFXA, WHRK, WPHI

**IDEAL FEATURING LIL' MO 219/79**  
*Whatever! (Virgin)*  
Total Stations: 23  
Heavy (45+): 1 KMEL  
Medium (25-44): 3 KBXX, KQBT, WQHT  
Light (Under 25): 19  
First Impressions: 3 KBOS, WFXA, WPEG

**J-SHIN 211/6**  
*Treat U Better (Slip-N-Slide/Atlantic)*  
Total Stations: 15  
Heavy (45+): 0  
Medium (25-44): 1 WJMI  
Light (Under 25): 14  
First Impressions: 2 WAJZ, WDTJ

**BENIE MAN FEAT. WYCLEF JEAN 209/27**  
*Love Me Now (Shocking Vibes/VP/Virgin)*  
Total Stations: 36  
Heavy (45+): 0  
Medium (25-44): 1 WJMH  
Light (Under 25): 36  
First Impressions: 2 KCAQ, KMEL

**'N SYNC 207/14**  
*This I Promise You (Jive)*  
Total Stations: 6  
Heavy (45+): 2 KIKI, KRBV  
Medium (25-44): 0  
Light (Under 25): 4  
First Impressions: 1 KUBE

**DJ QUIK 205/29**  
*Pitch In Ona Party (Arista 2001/Arista)*  
Total Stations: 24  
Heavy (45+): 0  
Medium (25-44): 3 KKBT, KPWR, KSFM  
Light (Under 25): 21  
First Impressions: 3 KDGS, KOHT, WCKX

**KELIS 200/35**  
*Get Along With You (Virgin)*  
Total Stations: 28  
Heavy (45+): 0  
Medium (25-44): 0  
Light (Under 25): 28  
First Impressions: 3 KRRQ, WHTA, XHTZ

**SAM SALTER 172/58**  
*Once My Sh... (LaFace/Arista)*  
Total Stations: 15  
Heavy (45+): 0  
Medium (25-44): 2 WFXA, WJMH  
Light (Under 25): 13  
First Impressions: 2 WDTJ, WENZ

**DRAMA 171/29**  
*Double Time (Tight IV Life/Atlantic)*  
Total Stations: 8  
Heavy (45+): 1 KXHT  
Medium (25-44): 1 WBHJ  
Light (Under 25): 6  
First Impressions: 1 WHRK

**XZIBIT 169/14**  
*Year 2000 (Loud/Columbia)*  
Total Stations: 28  
Heavy (45+): 1 KPWR  
Medium (25-44): 1 KBMB  
Light (Under 25): 26  
First Impressions: 1 WBLX

**SOMETHIN' FOR THE PEOPLE 167/28**  
*B\*\*\*h! With No Man (Warner Bros.)*  
Total Stations: 17  
Heavy (45+): 0  
Medium (25-44): 1 WWWZ  
Light (Under 25): 16  
First Impressions: 4 KMJJ, KRRQ, WDTJ, WQOK

**TQ 166/76**  
*Daily (ClockWork/Epic)*  
Total Stations: 15  
Heavy (45+): 1 KQBT  
Medium (25-44): 1 KCAQ  
Light (Under 25): 13  
First Impressions: 5 KDGS, KOHT, KUBE, WHHH, XHTZ

**ENRIQUE IGLESIAS 161/42**  
*Be With You (Interscope)*  
Total Stations: 10  
Heavy (45+): 2 KDGS, KLUC  
Medium (25-44): 1 KOHT  
Light (Under 25): 7

**TORREY CARTER FEAT. MISSY ELLIOTT 157/56**  
*Take That (The Gold Mind/EastWest/EEG)*  
Total Stations: 23  
Heavy (45+): 0  
Medium (25-44): 1 KCAQ  
Light (Under 25): 22  
First Impressions: 3 KOHT, WWKX, WWWZ

**GOODIE MOB. FEATURING TLC 154/26**  
*What It Ain't (Ghetto Enuff) (LaFace/Arista)*  
Total Stations: 25  
Heavy (45+): 0  
Medium (25-44): 1 WQUE  
Light (Under 25): 24  
First Impressions: 3 WENZ, WFXA, WHTA



Total Detections/Gain

**EMINEM 1780/1102**  
*The Real Slim Shady (Web/Aftermath/Interscope)*  
Total Stations: 57/Chart Move: 34-7  
Heavy (45+ detections): 15 KBOS, KIKI, KMEL, KPWR, KRBV, KSFM, KUBE, KXJM, KYLD, KYLZ, WHHH, WJMH, WJMN, WJMN, WLLD  
Medium (25-44): 16 KBMB, KBXX, KCAQ, KDGS, KISV, KKBT, KKFR, KLUC, KOHT, KQKS, KXHT, WBHJ, WJBT, WQHT, WWKX, WWWZ  
Light (Under 25): 26  
First Impressions: 16 KDGS, KDKS, KISV, KKSS, KOHT, KQKS, KRRQ, KXHT, KYLZ, WDTJ, WFXA, WHTA, WJMH, WPEG, WPGC, XHTZ

NO AIRPLAY LEADER

**JAGGED EDGE 1332/293**  
*Let's Get Married (So So Def/Columbia)*  
Total Stations: 45/Chart Move: 21-13  
Heavy (45+): 10 KKDA, WBHJ, WFXA, WHRK, WJBT, WJLB, WJMH, WPEG, WPHI, WUSL  
Medium (25-44): 18 KBXX, KDKS, KMJJ, KRRQ, KXHT, WBLX, WCKX, WDTJ, WEAS, WJWZ, WHHH, WJWZ, WKYS, WPGC, WQOK, WROU, WVEE, WWWZ  
Light (Under 25): 17  
First Impressions: 3 KDGS, KMEL, KQBT

**AIRPLAY LEADER**  
(FIRST STATION TO 150 PLAYS)

**WPHI • Philadelphia, PA**  
PD: Maurice Devoe  
MD: Raphael George  
Date: 03/05/00



## AIRPOWER BOUND

Total Detections/Gain

**DESTINY'S CHILD 1292/168**  
*Jumpin', Jumpin' (Columbia)*  
Total Stations: 34/Chart Move: 19-15  
Heavy (45+): 12 KBOS, KBXX, KDGS, KIKI, KISV, KKSS, KSFM, KUBE, KXJM, KYLZ, WJMN, WWKX  
Medium (25-44): 13 KBMB, KLUC, KMJJ, KOHT, KQBT, KQKS, KYLD, WBHJ, WHHH, WJBT, WJMH, WLLD, XHTZ  
Light (Under 25): 9  
First Impressions: 1 KYLZ

**SOLE FEATURING GINUWINE 1286/195**  
*It Wasn't Me (DreamWorks)*  
Total Stations: 50/Chart Move: 20-16  
Heavy (45+): 6 KBOS, KCAQ, KKSS, KUBE, KXJM, XHTZ

Medium (25-44): 19 KBMB, KDGS, KISV, KKFR, KMEL, KPWR, KQBT, KQKS, KSFM, KYLZ, WAJZ, WHHH, WHRK, WJMH, WJMI, WJMN, WJWZ, WLLD, WWKX  
Light (Under 25): 25

**BIG PUNISHER FEAT. DONELL JONES 1040/46**  
*It's So Hard (Loud/Columbia)*  
Total Stations: 53/Chart Move: 23-22  
Heavy (45+): 4 KMEL, WJMH, WQHT, WUSL  
Medium (25-44): 16 KBMB, KOHT, KUBE, WAJZ, WENZ, WERQ, WHTA, WJBT, WJMH, WKYS, WPEG, WPGC, WPHI, WQUE, WWKX, XHTZ  
Light (Under 25): 33  
First Impressions: 2 KYLZ, WVEE

**AVANT 864/191**  
*Separated (Magic Johnson/MCA)*  
Total Stations: 32/Chart Move: 31-25  
Heavy (45+): 3 KKDA, WHRK, WVEE  
Medium (25-44): 16 KDKS, KMJJ, KRRQ, WAJZ, WBHJ, WBLX, WCKX, WEAS, WENZ, WFXA, WJWZ, WJMH, WJMI, WJWZ, WPEG, WWWZ  
Light (Under 25): 13  
First Impressions: 2 KBXX, WJBT

**MARY MARY 842/-2**  
*Shackles (Praise You)(C2/Columbia)*  
Total Stations: 47/Chart Move: 25-26  
Heavy (45+): 2 KLUC, KOHT  
Medium (25-44): 15 KDGS, KKSS, KQBT, KRRQ, WBLX, WCKX, WEAS, WFXA, WHHH, WJMI, WPEG, WQOK, WROU, WWWZ, XHTZ  
Light (Under 25): 38  
First Impressions: 1 WJWZ

**MARY J. BLIGE 780/3**  
*Give Me You (MCA)*  
Total Stations: 41/Chart Move: 26-27  
Heavy (45+): 1 KOHT  
Medium (25-44): 12 KBXX, KDGS, KRRQ, WAJZ, WBLX, WCKX, WEAS, WFXA, WJWZ, WJMI, WKYS, WROU  
Light (Under 25): 28

**TRICK DADDY 750/132**  
*Shut Up (Slip-N-Slide/Atlantic)*  
Total Stations: 48/Chart Move: 36-28  
Heavy (45+): 3 WHTA, WJBT, WJWZ  
Medium (25-44): 7 KKDA, KMJJ, KRRQ, WBLX, WFXA, WLLD, WWWZ  
Light (Under 25): 38  
First Impressions: 6 KBXX, KIKI, KMEL, WENZ, WHHH, WROU

**NELLY 658/56**  
*(Hot S\*\*t) Country Grammar (Fo' Reel/Universal)*  
Total Stations: 35/Chart Move: 40-32  
Heavy (45+): 1 KYLZ  
Medium (25-44): 7 KIKI, KKSS, KXJM, WBHJ, WHHH, WHTA, WJWZ  
Light (Under 25): 27  
First Impressions: 3 KKDA, WJWZ, XHTZ

**MONTELL JORDAN 652/66**  
*Once Upon A Time (Def Soul/IDJMG)*  
Total Stations: 43/Chart Move: 39-33  
Heavy (45+): 0  
Medium (25-44): 8 KCAQ, KDGS, KIKI, KOHT, WAJZ, WJMH, WQHT, XHTZ  
Light (Under 25): 35  
First Impressions: 1 KKSS

504 BOYZ 1381/185 Wobble Wobble (No Limit/Priority) Total Stations: 53 Chart Move: 16-12

AALIYAH 3144/158 Try Again (Blackground/Virgin) Total Stations: 61 Chart Move: 2-1

AVANT 864/191 Separated (Magic Johnson/MCA) Total Stations: 32 Chart Move: 31-25

BIG PUNISHER FEAT. DONELL JONES 1040/46 It's So Hard (Loud/Columbia) Total Stations: 53 Chart Move: 23-22

BIG TYMERS 518/125 Get Your Roll On (Cash Money/Universal) Total Stations: 26 Chart Move: 2-1

MARY J. BLIGE 780/3 Give Me You (MCA) Total Stations: 41 Chart Move: 26-27

TONI BRAXTON 1738/8 He Wasn't Man Enough (LaFace/Arista) Total Stations: 58 Chart Move: 9-8

DA BRAT FEATURING TYRESE 516/192 What'Chu Like (So So Def/Columbia) Total Stations: 46 Chart Move: 19-15

DESTINY'S CHILD 1292/168 Jumpin, Jumpin (Columbia) Total Stations: 34 Chart Move: 19-15

DR. DRE FEATURING SNOOP DOGG 538/134 The Next Episode (Aftermath/Interscope) Total Stations: 43 Chart Move: Debut 39

EMINEM 1784/1102 The Real Slim Shady (Web/Aftermath/Interscope) Total Stations: 57 Chart Move: 34-7

JAGGED EDGE 1332/293 Let's Get Married (So So Def/Columbia) Total Stations: 45 Chart Move: 21-13

JAY-Z FEATURING UGK 2310/240 Big Pimpin' (Roc-A-Fella/Def Jam/IDJMG) Total Stations: 60 Chart Move: 5-5

DONELL JONES 1300/172 Where I Wanna Be (Untouchables/LaFace/Arista) Total Stations: 42 Chart Move: 17-14

MONTELL JORDAN 652/66 Once Upon A Time (Def Soul/IDJMG) Total Stations: 43 Chart Move: 39-33

LUCY PEARL 526/180 Dance Tonight (Overbrook/Pookie/Beyond) Total Stations: 36 Chart Move: Debut 40

NELLY 658/56 (Hot S\*\*) Country Grammar (Fo' Reel/Universal) Total Stations: 35 Chart Move: 40-32

SOLE FEATURING GINuwINE 1286/195 It Wasn't Me (DreamWorks) Total Stations: 50 Chart Move: 20-16

CARL THOMAS 1978/158 I Wish (Bad Boy/Arista) Total Stations: 55 Chart Move: 7-6

TRICK DADDY 750/132 Shut Up (Slip-N-Slide/Atlantic) Total Stations: 48 Chart Move: 36-28

Last year in Miami we partied like it was 1999  
at our best attended conference ever. . .

This year you can wake up in the city that never sleeps!

Billboard <sup>AIRPLAY</sup> RADiO Monitor  
**seminar 2000**  
NEW YORK CITY



The issues have never been more compelling:  
consolidation, Internet radio, digital rights,  
and new revenue pressures.

Meet the players who are re-writing  
the rules and attend the award show  
that honors the best of the best.

**October 5-7 • New York Hilton**

Michele Quigley 212.536.5002  
[www.billboard.com/events/radio](http://www.billboard.com/events/radio)

**Give us a call, we'll get back to you in a New York-minute!**

**REGISTER TODAY!!!** Mail to Phyllis Demo, Billboard, 1515 Broadway, New York, NY 10036, or fax to: 212.536.1400  
Make check payable to Billboard. Confirmations may be faxed or mailed. Please allow 10 business days. No phone calls please.

\$450 Early Bird: received by July 1 •  \$499 Pre-Registration: received between July 1 - Sept 1 •  \$575 Full Registration: after Sept 1 and walk up

\$199 RADIO STATION EMPLOYEES ONLY

FREE REGISTRATION FOR RADIO STATION NOMINEES

First Name \_\_\_\_\_ Last Name: \_\_\_\_\_ Title: \_\_\_\_\_ Company: \_\_\_\_\_

Address: \_\_\_\_\_ City: \_\_\_\_\_ State: \_\_\_\_\_ Zip: \_\_\_\_\_ Phone: \_\_\_\_\_ Fax: \_\_\_\_\_ E-mail: \_\_\_\_\_

Paying by:  check  Visa/MC  AMEX  money order Credit Card #: \_\_\_\_\_ Exp. Date: \_\_\_\_\_ Signature: \_\_\_\_\_

Cancellations must be received in writing. Cancellations received before Sept 1 are subject to a \$150 administrative fee. No refunds will be issued after Sept 1.

(charges not valid without signature)

NY Hilton  
212.586.7000

room rate \$259

due 04 September 14th

(cancellations made after the  
cut-off date will be charged first  
and last night's room deposit)

# ADULT TOP 40:

## EVERYTHING YOU WANT

IT'S MONITOR'S FIRST IN-DEPTH LOOK AT ADULT TOP 40 AND IT PROMISES TO BE EVERYTHING YOU NEED TO KNOW ABOUT THIS CONSTANTLY EVOLVING FORMAT.

Monitor's Jeff Silberman, Steve Graybow and Sean Ross examine Adult Top 40 from both the radio and record perspectives.

- ◆ How does Adult Top 40 counter-program a healthy Top 40?
- ◆ Trading less rock for more rhythm - can boy bands coexist with Modern Rock mainstays?
- ◆ Who are today's Adult Top 40 core artists?
- ◆ Plus... the top 300 gold and biggest songs of the year

TOP 40 AIRPLAY  
**Monitor**  
 ISSUE DATE: 5/19  
 AD DEADLINE: 5/12

# AIRPLAY Monitor ADULT TOP 40

Compiled from a national sample of data supplied by Broadcast Data Systems to Top 40 Airplay Monitor. 47 adult top 40 stations are electronically monitored 24 hours a day, 7 days a week. © 2000 Billboard/SPT Communications

FOR WEEK ENDING APRIL 30, 2000

THIS WEEK	LAST WEEK	WKS. ON CHART	ADULT TOP 40 AIRPLAY		DETECTIONS		
			TITLE/IMPRINT/PROMOTION LABEL	ARTIST	TW	LW	
			★★★★ NO. 1 ★★★★★				
1	1	23	EVERYTHING YOU WANT <small>MCA</small>	VERTICAL HORIZON	3273	3123	
2	2	19	I TRY <small>EPIC</small>	MACY GRAY	2883	2875	
3	3	15	BREATHE <small>WARNER BROS.</small>	FAITH HILL	2821	2903	
4	4	18	NEVER LET YOU GO <small>ELEKTRA/EEG</small>	THIRD EYE BLIND	2750	2779	
5	5	45	SMOOTH <small>ARISTA</small>	SANTANA FEATURING ROB THOMAS	2414	2496	
6	6	29	THEN THE MORNING COMES <small>INTERSCOPE</small>	SMASH MOUTH	2413	2325	
7	8	17	AMAZED <small>BNA</small>	LONESTAR	1963	1944	
8	7	41	MEET VIRGINIA <small>AWARE/COLUMBIA</small>	TRAIN	1915	1936	
9	9	14	TELLING STORIES (THERE IS FICTION IN THE SPACE BETWEEN) <small>ELEKTRA/EEG</small>	TRACY CHAPMAN	1892	1816	
10	14	5	BROADWAY <small>WARNER BROS.</small>	GOO GOO DOLLS	1668	1456	
			★ MOST NEW STATIONS ★				
11	15	3	BENT <small>LAVA/ATLANTIC</small>	MATCHBOX TWENTY	1627	1371	
12	13	12	HIGHER <small>WIND-UP</small>	CREED	1528	1485	
13	12	26	I NEED TO KNOW <small>COLUMBIA</small>	MARC ANTHONY	1521	1534	
14	10	26	THAT'S THE WAY IT IS <small>550 MUSIC/550 WORK</small>	CELINE DION	1470	1644	
15	11	47	BLACK BALLOON <small>WARNER BROS.</small>	GOO GOO DOLLS	1450	1542	
			★ GREATEST GAINER ★				
16	20	8	OTHERSIDE <small>WARNER BROS.</small>	RED HOT CHILI PEPPERS	1440	1180	
17	17	5	MARIA MARIA <small>ARISTA</small>	SANTANA FEATURING THE PRODUCT G&B	1419	1316	
18	16	12	I BELONG TO YOU <small>VIRGIN</small>	LENNY KRAVITZ	1349	1335	
19	19	8	BYE BYE BYE <small>JIVE</small>	'N SYNC	1347	1278	
20	21	4	CRASH AND BURN <small>COLUMBIA</small>	SAVAGE GARDEN	1240	1132	
21	18	16	SHOW ME THE MEANING OF BEING LONELY <small>JIVE</small>	BACKSTREET BOYS	1173	1293	
22	22	9	I THINK GOD CAN EXPLAIN <small>C2</small>	SPLENDER	1104	1087	
23	25	6	YOU SANG TO ME <small>COLUMBIA</small>	MARC ANTHONY	1051	897	
24	24	5	DESERT ROSE <small>A&amp;M/INTERSCOPE</small>	STING FEATURING CHEB MAMI	1007	865	
25	26	4	STEAL MY KISSES <small>VIRGIN</small>	BEN HARPER AND THE INNOCENT CRIMINALS	954	850	
26	23	23	TAKE A PICTURE <small>REPRISE</small>	FILTER	879	939	
27	27	12	ONLY GOD KNOWS WHY <small>TOP DOG/LAVA/ATLANTIC</small>	KID ROCK	864	809	
28	32	3	ABSOLUTELY (STORY OF A GIRL) <small>550 MUSIC/550 WORK</small>	NINE DAYS	758	622	
29	31	11	CHARM ATTACK <small>OUTPOST/MCA</small>	LEONA NAESS	682	631	
30	28	14	ENOUGH OF ME <small>ISLAND/DMG</small>	MELISSA ETHERIDGE	621	818	
31	29	21	FALLS APART <small>LAVA/ATLANTIC</small>	SUGAR RAY	592	738	
32	30	9	EVEN ANGELS FALL <small>HOLLYWOOD</small>	JESSICA RIDDLE	583	724	
33	33	14	ALL THE SMALL THINGS <small>MCA</small>	BLINK-182	577	593	
34	40	2	FA FA (NEVER BE THE SAME AGAIN) <small>HYBRID/SIRE/LONDON</small>	GUSTER	485	385	
35	37	21	BACK AT ONE <small>MOTOWN/UNIVERSAL</small>	BRIAN MCKNIGHT	464	465	
36	36	4	SOMEDAY OUT OF THE BLUE <small>DREAMWORKS</small>	ELTON JOHN	419	488	
37	35	7	DON'T THINK OF ME <small>ARISTA</small>	DIDO	414	489	
38	<b>NEW</b>		BACK HERE <small>HOLLYWOOD</small>	BBMAK	368	300	
39	<b>NEW</b>		I AM <small>AWARE/COLUMBIA</small>	TRAIN	350	286	
40	39	2	WASTE <small>INTERSCOPE</small>	SMASH MOUTH	320	394	

Songs ranked by number of detections. ○ Songs showing an increase in detections over the previous week, regardless of chart movement. A song that has been on the chart for more than 20 weeks will generally not receive a bullet, even if it registers an increase in detections. Airpower awarded to songs appearing in the top 20 on both the Airplay and Audience charts for the first time with increases in both detections and audience. Greatest Gainer awarded to the song with the largest increase in detections. Most New Stations awarded to the song registering six or more detections at the most stations for the first time this week. A song with a gain in detections over the previous week is placed first if tied with a song with a decline over the same period. When tied songs are each gaining detections or each losing detections, the song being played on more stations is placed first. Songs below the top 20 become recurrences and are removed from the chart after 26 weeks.

GREATEST GAINERS		ADULT TOP 40
INCREASE IN DETECTIONS		
RED HOT CHILI PEPPERS • <i>Otherside</i> (WARNER BROS.)		+260
WZTR +28, CKEY +26, WMBX +25, KZZO +24, WMGX +22, KSTJ +19, KISN +19, WLTS +17, KYSR +15, KBBT +12		
MATCHBOX TWENTY • <i>Bent</i> (LAVA/ATLANTIC)		+256
WZTR +33, WTMX +31, KQMB +20, CKEY +20, WQLH +16, KSRZ +11, WMBX +11, WVTI +10, WKDD +10, KEZR +9		
GOO GOO DOLLS • <i>Broadway</i> (WARNER BROS.)		+212
WZTR +23, WRAL +18, KIMN +17, WLTS +16, KVUU +14, WRQX +13, KYSR +12, WBMX +12, KBEE +9, WZNE +8		
MARC ANTHONY • <i>You Sang To Me</i> (COLUMBIA)		+154
WZTR +27, WMYX +27, WVIC +25, WRAL +23, KIOI +21, KLLY +16, KYKY +13, WWWW +12, WAEV +12, WCGQ +10		
VERTICAL HORIZON • <i>Everything You Want</i> (RCA)		+150
KAMX +30, KVUU +19, WXPT +18, WENS +17, KYKY +17, WZTR +15, WZNE +13, WSSR +13, WCGQ +12, WVTI +10		



# AIRPLAY Monitor ADULT TOP 40

FOR WEEK ENDING APRIL 30, 2000

## ADULT TOP 40 AUDIENCE

THIS WEEK	LAST WEEK	WKS. ON CHART	TITLE/IMPRINT/PROMOTION LABEL	ARTIST	AUDIENCE (millions)	
					TW	LW
1	1	23	EVERYTHING YOU WANT RCA 3 weeks at No. 1	VERTICAL HORIZON	23.838	23.217
2	2	14	BREATHE WARNER BROS.	FAITH HILL	20.039	20.638
3	5	20	I TRY EPIC	MACY GRAY	19.800	18.956
4	3	46	SMOOTH ARISTA	SANTANA FEATURING ROB THOMAS	19.539	19.911
5	4	20	NEVER LET YOU GO ELEKTRA/EEG	THIRD EYE BLIND	19.315	19.823
6	6	29	THEN THE MORNING COMES INTERSCOPE	SMASH MOUTH	19.121	17.829
7	7	38	MEET VIRGINIA AWARE/COLUMBIA	TRAIN	13.834	14.331
8	8	16	AMAZED BNA	LONESTAR	13.000	13.050
9	11	27	I NEED TO KNOW COLUMBIA	MARC ANTHONY	11.559	11.305
10	14	5	BROADWAY WARNER BROS.	GOO GOO DOLLS	11.224	9.821
11	9	47	BLACK BALLOON WARNER BROS.	GOO GOO DOLLS	11.192	12.584
12	16	3	BENT LAVA/ATLANTIC	MATCHBOX TWENTY	11.109	9.676
13	12	14	TELLING STORIES (THERE IS FICTION IN THE SPACE BETWEEN) ELEKTRA/EEG	TRACY CHAPMAN	10.943	11.236
14	13	6	MARIA MARIA ARISTA	SANTANA FEATURING THE PRODUCT G&B	10.924	10.779
15	20	8	OTHERSIDE WARNER BROS.	RED HOT CHILI PEPPERS	10.070	8.244
16	10	26	THAT'S THE WAY IT IS 550 MUSIC/550-WORK	CELINE DION	9.627	11.428
17	17	9	BYE BYE BYE JIVE	'N SYNC	9.533	9.299
18	18	11	HIGHER WIND-UP	CREED	8.756	8.808
19	23	8	YOU SANG TO ME COLUMBIA	MARC ANTHONY	8.656	7.207
20	15	15	SHOW ME THE MEANING OF BEING LONELY JIVE	BACKSTREET BOYS	8.397	9.722
21	19	12	I BELONG TO YOU VIRGIN	LENNY KRAVITZ	7.807	8.640
22	21	4	CRASH AND BURN COLUMBIA	SAVAGE GARDEN	7.664	7.757
23	25	6	STEAL MY KISSES VIRGIN	BEN HAPPER AND THE INNOCENT CRIMINALS	6.959	6.302
24	27	5	DESERT ROSE A&M/INTERSCOPE	STING FEATURING CHEB MAMI	6.864	5.741
25	22	9	I THINK GOD CAN EXPLAIN C2	SPLENDER	6.671	7.280
26	26	23	TAKE A PICTURE REPRISE	FILTER	6.561	6.030
27	29	3	ABSOLUTELY (STORY OF A GIRL) 550 MUSIC/550-WORK	NINE DAYS	5.293	4.568
28	28	22	FALLS APART LAVA/ATLANTIC	SUGAR RAY	4.228	4.839
29	30	12	ALL THE SMALL THINGS MCA	BLINK-182	4.172	3.862
30	37	2	FA FA (NEVER BE THE SAME AGAIN) HYBRID/SIRE/LONDON	GUSTER	3.372	2.595
31	34	9	ONLY GOD KNOWS WHY TOP DOG/LAVA/ATLANTIC	KID ROCK	3.133	3.015
32	32	8	EVEN ANGELS FALL HOLLYWOOD	JESSICA RIDDLE	3.126	3.494
33	31	14	ENOUGH OF ME ISLAND/IDJMG	MELISSA ETHERIDGE	3.086	3.795
34	33	17	BACK AT ONE MOTOWN/UNIVERSAL	BRIAN MCKNIGHT	3.067	3.209
35	35	11	CHARM ATTACK OUTPOST/MCA	LEONA NAESS	2.845	2.675
36	40	5	WHAT A GIRL WANTS RCA	CHRISTINA AGUILERA	2.421	2.050
37	36	15	BLUE (DA BA DEE) REPUBLIC/UNIVERSAL	EIFFEL 65	2.128	2.657
38	NEW		IT FEELS SO GOOD FARM CLUB/REPUBLIC/UNIVERSAL	SONIQUE	1.900	1.754
39	38	4	SOMEDAY OUT OF THE BLUE DREAMWORKS	ELTON JOHN	1.831	2.582
40	NEW		BACK HERE HOLLYWOOD	BBMAK	1.754	0.778

Songs ranked by number of audience, computed by cross-referencing exact times of airplay with Arbitron listener data. Songs showing an increase in audience over the previous week, regardless of chart movement. A song that has been on the chart for more than 20 weeks will generally not receive a bullet, even if it registers an increase in audience. A song with a gain in audience over the previous week is placed first if tied with a song with a decline over the same period. When tied songs are each gaining in audience or each losing in audience, the song being played on more stations is placed first. Songs become recurrent and are removed from this chart in conjunction with the Adult Top 40 Airplay chart.

## AIRPLAY Monitor RECURRENTS ADULT TOP 40

RANK	TITLE	ARTIST (IMPRINT/PROMOTION LABEL)	TW	LW	DETECTIONS
1	SOMEDAY	SUGAR RAY (LAVA/ATLANTIC)	1162	1183	
2	SHE'S SO HIGH	TAL BACHMAN (COLUMBIA)	1108	1116	
3	I KNEW I LOVED YOU	SAVAGE GARDEN (COLUMBIA)	1099	1203	
4	OUT OF MY HEAD	FASTBALL (HOLLYWOOD)	1055	1055	
5	HANGING AROUND	COUNTING CROWS (DGC/INTERSCOPE)	930	878	
6	SLIDE	GOO GOO DOLLS (WARNER BROS.)	928	955	
7	KISS ME	SIXPENCE NONE THE RICHER (SQUINT/COLUMBIA)	845	852	
8	ALL STAR	SMASH MOUTH (INTERSCOPE)	828	820	

RANK	TITLE	ARTIST (IMPRINT/PROMOTION LABEL)	TW	LW	DETECTIONS
9	EVERY MORNING	SUGAR RAY (LAVA/ATLANTIC)	777	787	
10	BRAND NEW DAY	STING (A&M/INTERSCOPE)	770	827	
11	TORN	NATALIE IMBRUGLIA (RCA)	684	702	
12	I WILL REMEMBER YOU	SARAH MCLACHLAN (ARISTA)	645	665	
13	BETTER DAYS (AND THE BOTTOM DROPS OUT)	CITIZEN KING (WARNER BROS.)	585	684	
14	STEAL MY SUNSHINE	LEON (WORK/550-WORK)	565	569	
15	IRIS	GOO GOO DOLLS (WARNER SUNSET/REPRISE)	558	560	
16	FLY AWAY	LENNY KRAVITZ (VIRGIN)	545	530	
17	TIME OF YOUR LIFE (GOOD RIDDANCE)	GREEN DAY (REPRISE)	541	525	
18	BACK 2 GOOD	MATCHBOX 20 (LAVA/ATLANTIC)	536	519	
19	THERE SHE GOES	SIXPENCE NONE THE RICHER (SQUINT/ELEKTRA/EEG)	535	586	
20	LEARN TO FLY	FOO FIGHTERS (ROSWELL/RCA)	518	516	

Recurrents are titles that have appeared on the Adult Top 40 Airplay chart for 26 weeks and have dropped below the top 20.

# AIRPLAY Monitor POWER PLAYISTS ADULT TOP 40

FOR WEEK ENDING APRIL 30, 2000

First Impressions (FI) denotes songs with 6 or more detections at station for first time this week.

### WPLJ New York\*

VP/Pgm: Tom Cuddy  
PO: Scott Shannon  
MO: Tony Mascaro  
ABC/Disney 212-613-8900

TW	LW	TITLE	ARTIST	TW	LW
1	1	Smash Mouth Then The Morning Comes		44	43
2	2	Third Eye Blind Never Let You Go		44	44
3	3	Marc Anthony You Sang To Me		41	39
4	4	Faith Hill Breathe		41	41
5	5	Vertical Horizon Everything You Want		41	42
6	6	Vertical Horizon Everything You Want		41	43
7	7	Counting Crows Hangaround		40	40
8	8	Goo Goo Dolls Black Balloon		37	42
9	9	Nine Days Absolutely (Story Of A Girl)		29	24
10	10	Macy Gray I Try		29	31
11	11	Matchbox Twenty Bent		29	31
12	12	Ben Harper & The Innocent Cr Steal My K		28	26
13	13	Santana Feat. Rob Thomas Smooth		28	27
14	14	Goo Goo Dolls Broadway		26	30
15	15	Red Hot Chili Peppers Otherside		25	21
16	16	Guster Fa Fa		25	23
17	17	Santana Feat. The Product G&B Mana Mana		24	24
18	18	'N Sync Bye Bye Bye		24	29
19	19	Sing Feat. Cheb Mami Desert Rose		23	18
20	20	Savage Garden Crash And Burn		23	18
21	21	Tracy Chapman Telling Stories		22	19
22	22	Splendor I Think God Can Explain		18	24
23	23	Train Meet Virginia		17	19
24	24	Fastball Out Of My Head		17	19
25	25	Robbie Williams Angels		16	18
26	26	Sixpence None The Richer Kiss Me		14	13
27	27	Backstreet Boys I Want It That Way		14	13
28	28	Lenny Kravitz Fly Away		13	13
29	29	Len Steal My Sunshine		13	13
30	30	Barenaked Ladies One Week		13	14
FI	FI	Phil Collins You'll Be In My Heart		6	0

### KYSR Los Angeles\*

PO: Angela Perelli  
APO/MD: Chris Palyk  
AMFM 818-955-7000

TW	LW	TITLE	ARTIST	TW	LW
1	1	Red Hot Chili Peppers Otherside		55	40
2	2	Smash Mouth Then The Morning Comes		54	47
3	3	Train Meet Virginia		52	57
4	4	Creed Higher		51	52
5	5	Vertical Horizon Everything You Want		50	59
6	6	Macy Gray I Try		41	43
7	7	Blink-182 All The Small Things		36	35
8	8	Santana Feat. The Product G&B Mana Mana		35	40
9	9	Sing Feat. Cheb Mami Desert Rose		34	33
10	10	Filter Take A Picture		32	32
11	11	Goo Goo Dolls Broadway		31	19
12	12	Nine Days Absolutely (Story Of A Girl)		29	25
13	13	Third Eye Blind Never Let You Go		29	27
14	14	Lenny Kravitz I Belong To You		29	37
15	15	Matchbox Twenty Bent		27	33
16	16	Tal Bachman She's So High		22	13
17	17	Ben Harper & The Innocent Cr Steal My K		22	20
18	18	'N Sync Bye Bye Bye		19	36
19	19	Splendor I Think God Can Explain		18	16
20	20	Sugar Ray Someday		18	21
21	21	Lenny Kravitz Fly Away		17	6
22	22	Santana Feat. Rob Thomas Smooth		15	17
23	23	Train Meet Virginia		14	13
24	24	Lit My Own Worst Enemy		14	14
25	25	Goo Goo Dolls Slide		14	17
26	26	New Radicals Fly What You Give		13	13
27	27	Third Eye Blind Jumper		13	12
28	28	Goo Goo Dolls Black Balloon		12	19
29	29	Smash Mouth All Star		11	13
30	30	Barenaked Ladies One Week		10	4
FI	FI	No First Impressions This Week			

### KBIG Los Angeles

PO: Imani Kaye  
APO/MD: James Baker  
Pgm Coord: Lance Ballance  
AMFM 818-546-1043

TW	LW	TITLE	ARTIST	TW	LW
1	1	Marc Anthony I Need To Know		30	29
2	2	Faith Hill Breathe		30	30
3	3	Santana Feat. The Product G&B Mana Mana		29	29
4	4	Santana Feat. Rob Thomas Smooth		29	30
5	5	Smash Mouth Then The Morning Comes		26	22
6	6	Marc Anthony You Sang To Me		24	20
7	7	Sonique It Feels So Good		24	21
8	8	Enrique Iglesias Be With You		24	23
9	9	Savage Garden Crash And Burn		23	27
10	10	Backstreet Boys Show Me The Meaning Of		23	21
11	11	Lenny Kravitz I Belong To You		23	21
12	12	Vertical Horizon Everything You Want		23	22
13	13	'N Sync Bye Bye Bye		23	23
14	14	Savage Garden I Knew I Loved You		23	27
15	15	Lonestar Amazed		22	22
16	16	BBMAK Back Here		20	0
17	17	'N Sync & Gloria Estefan Music Of My Heart		20	19
18	18	Cher Believe		17	17
19	19	Christina Aguilera Gene In A Bottle		16	12
20	20	Third Eye Blind Never Let You Go		16	15
21	21	Loreena McKennitt The Mummer's Dance		15	13
22	22	Enrique Iglesias Balamos		14	14
23	23	Smash Mouth All Star		14	15
24	24	Toni Braxton Un Break My Heart		13	12
25	25	Bonnie Raitt Lay Down		13	13
26	26	Christina Aguilera What A Girl Wants		13	15
27	27	Sixpence None The Richer Kiss Me		12	9
28	28	Goo Goo Dolls Black Balloon		12	12
29	29	Natalie Imbruglia Torn		12	16
30	30	Jennifer Paige Crush		11	10
FI	FI	BBMAK Back Here		20	0

### WTMX Chicago\*

VP/Pgm: Barry James  
APO/MD: Mary Ellen Kachinske  
Bonnevile 312-946-1019

TW	LW	TITLE	ARTIST	TW	LW
1	1	Third Eye Blind Never Let You Go		54	54
2	2	Red Hot Chili Peppers Otherside		51	47
3	3	Vertical Horizon Everything You Want		46	42
4	4	Sugar Ray Fast Ball		46	46
5	5	Filter Take A Picture		46	46
6	6	Trickin' Boom		43	38
7	7	Macy Gray I Try		41	29
8	8	Goo Goo Dolls Broadway		41	46
9	9	Sinead O'Connor No Man's Woman		38	19
10	10	Matchbox Twenty Bent		38	7
11	11	Guster Fa Fa		30	14
12	12	Jessica Riddle Even Angels Fall		25	21
13	13	Melissa Etheridge Enough Of Me		25	23
14	14	Splendor I Think God Can Explain		25	27
15	15	Tracy Chapman Telling Stories		25	28
16	16	Ben Harper & The Innocent Cr Steal My K		24	25
17	17	Foo Fighters Learn To Fly		23	42
18	18	Nine Days Absolutely (Story Of A Girl)		22	24
19	19	Sing Feat. Cheb Mami Desert Rose		21	20
20	20	Collective Soul Needs		20	21
21	21	Leona Naess Charm Attack		19	16
22	22	Smash Mouth Then The Morning Comes		19	18
23	23	Santana Feat. Rob Thomas Smooth		19	21
24	24	Matthew Sweet What Matters		18	19
25	25	Counting Crows Hangaround		18	19
26	26	R.E.M. The Great Beyond		18	20
27	27	Jars Of Clay Unforgettable You		17	20
28	28	Gas Giants Quitter		16	17
29	29	Matthew Sweet Trade Places		15	11
30	30	Dido Don't Think Of Me		15	20
FI	FI	The Jayhawks I'm Gonna Make You Love Me		14	0
FI	FI	Moby Porcelain		13	0

### WBMX Boston\*

PO: Greg Strassell  
APO/MD: Mike Mullane  
Infinity 617-779-2000

TW	LW	TITLE	ARTIST	TW	LW
1	1	Train Meet Virginia		44	44
2	2	Vertical Horizon Everything You Want		43	45
3	3	Santana Feat. The Product G&B Mana Mana		41	44
4	4	Goo Goo Dolls Black Balloon		40	38
5	5	Third Eye Blind Never Let You Go		38	33
6	6	Sugar Ray Someday		37	38

# AIRPLAY **Monitor** POWER PLAYS

**FOR WEEK ENDING APRIL 30, 2000**

Songs ranked by number of detections. Playlists are listed in order of TSA weekly cumes, beginning with the highest-cuming station. Cumes are updated twice yearly following the release of the spring and fall Arbitron surveys. The number of stations shown each week varies depending upon space.  
**First Impressions (FI)** denotes songs with 6 or more detections at station for first time this week.

**KPLZ Seattle**  
 DM: Rob Dunlop  
 PD: Kent Phillips  
 MD: Alisa Hashimoto  
 Fisher 206-223-5700

**STAR 101.5**

TW	LW	1	2	3	4	5	6	7	8	9	10	11	12	13	14	15	16	17	18	19	20	21	22	23	24	25	26	27	28	29	30																																																												
		Smash Mouth Then The Morning Comes	48	43	Santana Feat. Rob Thomas Smooth	46	47	Creed Higher	45	44	Faith Hill Breathe	44	46	Lonestar Amazed	40	35	Fastball Out Of My Head	38	37	Vertical Horizon Everything You Want	38	38	Tal Bachman I Know I Loved You	37	34	Macy Gray I Try	37	35	Train Meet Virginia	37	36	Good Goo Dolls Slide	36	36	Sugar Ray Someday	35	31	Third Eye Blind Never Let You Go	35	36	Savage Garden I Knew I Loved You	32	32	Sing feat. Cheb Mami Desert Rose	32	32	Marc Anthony I Need To Know	29	3	Matchbox Twenty Bent	25	24	Marc Anthony You Sang To Me	22	29	Tracy Chapman Telling Stories	20	21	Splendor I Think God Can Explain	20	21	Go Go Dolls Broadway	17	20	Suspense None The Richer Kiss Me	16	13	Natalie Imbruglia Torn	14	14	Creed Higher	13	12	Melissa Etheridge Enough Of Me	12	16	Natalie Merchant Kind & Generous	12	13	Sheryl Crow My Favorite Mistake	12	13	Christina Aguilera I Turn To You	10	6	Sarah McLachlan Adia	11	9	Barenaked Ladies One Week	11	10

**FI** No First Impressions This Week

**WQXX Boston**  
 PD: Ron Valen  
 MD: Danny Meyers  
 Entercom 617-375-8900

**STAR 93.7**

TW	LW	1	2	3	4	5	6	7	8	9	10	11	12	13	14	15	16	17	18	19	20	21	22	23	24	25	26	27	28	29	30																																																																		
		Faith Hill Breathe	37	36	Soniclife I Feel So Good	35	36	Macy Gray I Try	34	33	Santana Feat. The Product G&B Maria Maria	32	32	Faith Hill Breathe	32	36	*N Sync Bye Bye Bye	32	36	Briny Spears Oop!... I Did It Again	19	17	Christina Aguilera I Turn To You	18	17	Enrique Iglesias Be With You	18	19	Mary I Blame Cray Me You	16	15	Celine Dion That's The Way It Is	16	15	Go Go Dolls Broadway	16	15	Brian McKnight Back At One	15	12	TLC Unpretty	15	12	Marc Anthony I Need To Know	14	11	Santana Feat. Rob Thomas Smooth	14	16	Fastball Out Of My Head	14	16	Alicia Bridges I Love The Meaning Of	13	13	Sister Sledge We Are Family	12	8	Emotions Bnt Of My Love	12	11	Weather Girls It's Raining Men	12	11	Fastball Out Of My Head	12	11	Gloria Gaynor I Will Survive	12	12	S.O.S. Band Tell Me Your Time (Do It Right)	11	9	*N Sync I'm Gonna Be Me	11	9	Kool & The Generators	11	11	Destiny's Child Say My Name	11	11	Natalie Merchant Kind & Generous	10	11	Earth, Wind & Fire Fantasy	10	6	Whispers Reik Shiny	10	6	Barry White You're The First, The Last, The Only One	10	7	Raydio You Can't Change That	10	7

**FI** Briny Spears Baby One More Time 7 5

**KALC Denver\***  
 PD: Jim Lawson  
 APD/MD: Kozman  
 AMFM 303-572-7000

**Alice 104.3**

TW	LW	1	2	3	4	5	6	7	8	9	10	11	12	13	14	15	16	17	18	19	20	21	22	23	24	25	26	27	28	29	30																																																																		
		Santana Feat. The Product G&B Maria Maria	61	55	Vertical Horizon Everything You Want	58	49	Macy Gray I Try	51	51	Faith Hill Breathe	51	55	Counting Crows Hangaround	53	55	Train Meet Virginia	49	54	Smash Mouth Then The Morning Comes	45	52	Creed Higher	45	52	Ben Harper & The Innocent Cr Steal My K	45	52	Go Go Dolls Broadway	39	32	Matchbox Twenty Bent	39	34	Red Hot Chili Peppers Otherside	39	41	Kid Rock Only God Knows Why	36	30	Tracy Chapman Telling Stories	36	33	Sugar Ray Someday	35	43	Sing feat. Cheb Mami Desert Rose	35	43	TLC Unpretty	27	28	*N Sync Bye Bye Bye	26	23	Emotions Bnt Of My Love	25	21	Santana Feat. Rob Thomas Smooth	25	22	Fastball Out Of My Head	25	22	Gloria Gaynor I Will Survive	23	26	Go Go Dolls Black Balloon	23	26	Train I Am	21	0	Let My Own Worst Enemy	17	20	Deatrhay Now That I Am Blind	16	0	Edwin McCain I Could Not Ask For More	16	0	Tal Bachman She's So High	13	11	Third Eye Blind Never Let You Go	13	12	Whispers Reik Shiny	12	8	Lenny Kravitz I Belong To You	12	11	Lenny Kravitz American Woman	11	7

**FI** Train I Am 21 0  
 Deatrhay Now That I Am Blind 16 0  
 BBMak Back Here 9 0

**WWMX Baltimore**  
 PD: Bill Pasha  
 MD: Greg Carpenter  
 Infinity 410-825-5400

**Mix 106.5**

TW	LW	1	2	3	4	5	6	7	8	9	10	11	12	13	14	15	16	17	18	19	20	21	22	23	24	25	26	27	28	29	30																																																																		
		Train Meet Virginia	46	43	Sing Brand New Day	45	42	Santana Feat. Rob Thomas Smooth	44	44	Smash Mouth Then The Morning Comes	44	45	Faith Hill Breathe	43	44	Macy Gray I Try	43	44	Celine Dion That's The Way It Is	35	28	Creed Higher	32	46	Third Eye Blind Never Let You Go	27	25	Go Go Dolls Broadway	26	26	Matchbox Twenty Bent	25	26	Counting Crows Hangaround	25	26	Vertical Horizon Everything You Want	24	18	Macy Gray I Try	24	18	Sing feat. Cheb Mami Desert Rose	21	18	Lonestar Amazed	20	13	Splendor I Think God Can Explain	20	19	*N Sync Bye Bye Bye	20	22	Melissa Etheridge Enough Of Me	20	22	Tracy Chapman Telling Stories	18	14	Tal Bachman I Know I Loved You	18	14	LeAnn Rimes I Need You	17	18	Fastball Out Of My Head	17	14	Phil Collins You'll Be In My Heart	16	15	Sugar Ray Someday	16	18	Savage Garden I Knew I Loved You	16	18	Christina Aguilera What A Girl Wants	16	18	Longfega Mambo No. 3	15	15	Creed Higher	14	27	Alanis Morissette Head Over Feet	13	19	Go Go Dolls Black Balloon	13	15	John Mellencamp I'm Not Running Anymore	13	17

**FI** No First Impressions This Week

**WTIC Hartford\***  
 DM: Steve Sathany  
 MD: David Simpson  
 Infinity 860-522-1080

**96.5 TICEM**

TW	LW	1	2	3	4	5	6	7	8	9	10	11	12	13	14	15	16	17	18	19	20	21	22	23	24	25	26	27	28	29	30																																																																		
		Smash Mouth Then The Morning Comes	47	44	Faith Hill Breathe	47	46	Santana Feat. Rob Thomas Smooth	45	42	Celine Dion That's The Way It Is	45	42	Lonestar Amazed	44	34	Marc Anthony I Need To Know	43	39	Fastball Out Of My Head	40	36	Train Meet Virginia	38	47	Good Goo Dolls Black Balloon	37	47	Kid Rock Only God Knows Why	36	31	Lenny Kravitz I Belong To You	36	31	Counting Crows Mrs. Potter's Lullaby	35	34	Vertical Horizon Everything You Want	35	33	Tracy Chapman Telling Stories	35	34	Macy Gray I Try	35	34	Marc Anthony You Sang To Me	32	7	Matchbox Twenty Bent	32	33	TLC Unpretty	32	38	Santana Feat. The Product G&B Maria Maria	31	45	Phil Collins You'll Be In My Heart	23	24	Enrique Iglesias Be With You	23	28	Savage Garden I Knew I Loved You	23	28	Smash Mouth Digin, Your Scene	19	20	Smash Mouth Then The Morning Comes	18	14	No Doubt Ex-Girlfriend	15	0	Suspense None The Richer Kiss Me	14	0	Marc Anthony I Need To Know	13	15	Sugar Ray Every Morning	13	9	Elton John Someday Out Of The Blue	13	11	Citizen King Better Days (And The Botto	13	13	Tal Bachman She's So High	12	11	The Cranberries Dreams	12	11

**FI** Ben Harper & The Innocent Cr Steal My K 13 0

**KFMB San Diego\***  
 GM: Tracy Johnson  
 MD: Jen Sewell  
 Midwest TV 858-292-7600

**STAR 94.7**

TW	LW	1	2	3	4	5	6	7	8	9	10	11	12	13	14	15	16	17	18	19	20	21	22	23	24	25	26	27	28	29	30																																																												
		Vertical Horizon Everything You Want	57	60	Sing feat. Cheb Mami Desert Rose	56	48	Santana Feat. Rob Thomas Smooth	54	56	Faith Hill Breathe	54	52	Lenny Kravitz I Belong To You	39	39	Marc Anthony I Need To Know	39	39	Blink-182 All The Small Things	39	39	*N Sync Bye Bye Bye	38	36	Savage Garden I Knew I Loved You	38	38	Macy Gray I Try	37	30	Lonestar Amazed	37	30	Foo Fighters Learn To Fly	37	29	Matchbox Twenty Bent	25	23	Santana Feat. Rob Thomas Smooth	25	23	Counting Crows Mrs. Potter's Lullaby	24	17	No Doubt Simple Kind Of Life	24	25	Marc Anthony You Sang To Me	23	20	BBMak Back Here	23	22	Phil Collins You'll Be In My Heart	23	24	Enrique Iglesias Be With You	23	28	Smash Mouth Digin, Your Scene	19	20	Smash Mouth Then The Morning Comes	18	14	No Doubt Ex-Girlfriend	15	0	Suspense None The Richer Kiss Me	14	0	Marc Anthony I Need To Know	13	15	Sugar Ray Every Morning	13	9	Elton John Someday Out Of The Blue	13	11	Citizen King Better Days (And The Botto	13	13	Tal Bachman She's So High	12	11	The Cranberries Dreams	12	11

**FI** No Doubt Ex-Girlfriend 15 0  
 Tracy Chapman Telling Stories 15 0

**WXPT Minneapolis\***  
 PD: Dusty Hayes  
 Co-APD/MD: Dino  
 Co-APD/MD: Paul Kramer  
 Infinity 612-836-1041

**104.1**

TW	LW	1	2	3	4	5	6	7	8	9	10	11	12	13	14	15	16	17	18	19	20	21	22	23	24	25	26	27	28	29	30																																																												
		Macy Gray I Try	57	57	Train Meet Virginia	55	52	Creed Higher	55	56	Vertical Horizon Everything You Want	52	56	Tracy Chapman Telling Stories	52	56	Oldo Here With Me	50	55	Go Go Dolls Black Balloon	49	35	Third Eye Blind Never Let You Go	37	34	Red Hot Chili Peppers Otherside	29	28	Go Go Dolls Broadway	28	33	Matchbox Twenty Bent	36	35	Lenny Kravitz I Belong To You	31	19	Sarah McLachlan Possession (Live)	30	48	Foo Fighters Learn To Fly	28	22	Red Hot Chili Peppers Otherside	28	28	Go Go Dolls Broadway	28	28	Sing feat. Cheb Mami Desert Rose	24	19	Smash Mouth Then The Morning Comes	24	22	Marc Anthony I Need To Know	23	21	New Radicals Someday We'll Know	22	17	Splendor I Think God Can Explain	22	22	Matchbox Twenty Bent 2 Good	22	24	Tonic You Wanted More	21	21	Sugar Ray Someday	21	22	Santana Feat. Rob Thomas Smooth	21	24	Sarah McLachlan Kind & Generous	21	24	Natalie Imbruglia Torn	20	21	Alanis Morissette Uninvited	19	15	Jonas Brothers I Miss You	19	12	Both Hart L.A. Song	18	14

**FI** No First Impressions This Week

**KYKY St. Louis**  
 PD: Smoke Rivers  
 MD: Greg Hewitt  
 Infinity 314-531-0000

**Y98**

TW	LW	1	2	3	4	5	6	7	8	9	10	11	12	13	14	15	16	17	18	19	20	21	22	23	24	25	26	27	28	29	30																																																															
		Macy Gray I Try	37	25	Santana Feat. Rob Thomas Smooth	37	36	Faith Hill Breathe	35	34	Vertical Horizon Everything You Want	35	34	Phil Collins You'll Be In My Heart	31	33	Go Go Dolls Black Balloon	31	33	Marc Anthony You Sang To Me	32	30	Marc Anthony I Need To Know	32	34	Smash Mouth Then The Morning Comes	32	36	Fastball Out Of My Head	31	27	*N Sync Bye Bye Bye	16	14	Ben Harper & The Innocent Cr Steal My K	16	16	Savage Garden I Knew I Loved You	15	10	Go Go Dolls Broadway	15	10	Eagle-Eye Cherry Save Tonight	15	12	Citizen King Better Days (And The Botto	15	15	Go Go Dolls Black Balloon	15	15	Savage Garden Crash And Burn	15	16	New Radicals You Get What You Give	14	8	Matchbox Twenty Bent	13	4	Edwin McCain I Could Not Ask For More	13	4	Christina Aguilera What A Girl Wants	13	12	Tal Bachman She's So High	13	12	Sugar Ray Someday	13	15	Fastball The Way	12	10	Go Go Dolls Slide	12	11	Enrique Iglesias Be With You	12	11	Christina Aguilera I Turn To You	11	9	Shania Twain I Feel Like A Woman!	11	10	John Mellencamp I'm Not Running Anymore	11	11	Barenaked Ladies One Week	11	11

**FI** Matchbox Twenty Bent 13 4

**WRAL Raleigh**  
 PD: Joe Formicola  
 MD: Rob Poulin  
 WRAL, Inc 919-890-6101

**MIX 101.5**

TW	LW	1	2	3	4	5	6	7	8	9	10	11	12	13	14	15	16	17	18	19	20	21	22	23	24	25	26	27	28	29	30																																																												
		Macy Gray I Try	36	31	Santana Feat. Rob Thomas Smooth	36	35	Smash Mouth Then The Morning Comes	36	35	Vertical Horizon Everything You Want	35	35	Phil Collins You'll Be In My Heart	34	35	Go Go Dolls Black Balloon	34	35	Jessica Riddle Even Angels Fall	32	30	Marc Anthony I Need To Know	32	34	Faith Hill Breathe	32	36	Marc Anthony You Sang To Me	31	27	Train Meet Virginia	31	22	Ben Harper & The Innocent Cr Steal My K	30	9	Tracy Chapman Telling Stories	29	30	Third Eye Blind Never Let You Go	25	22	Edwin McCain I Could Not Ask For More	25	22	Tal Bachman She's So High	25	22	Go Go Dolls Broadway	18	0	Savage Garden Truly Madly Deeply	18	16	Lonestar Amazed	18	16	All Saints Never Ever	18	17	Backstreet Boys Show Me The Meaning Of	17	14	Faith Hill This Kiss	17	16	Shania Twain That Don't Impress Me Much	17	18	Backstreet Boys As Long As You Love Me	16	18	Sing Brand New Day	16	17	Sarah McLachlan I Will Remember You	16	15	Sheryl Crow My Favorite Mistake	15	11	Sister Hazel All For You	14	11	Tonic If You Could Only Stay	14	11	Matchbox Twenty Bent 2 Good	14	15

**FI** Go Go Dolls Broadway 18 0

**KZON Phoenix\***  
 PD: Chris Ebbott  
 APD/MD: Kevin Mannion  
 AMFM 602-258-8181

**Zone 102.1**

TW	LW	1	2	3	4	5	6	7	8	9	10	11	12	13	14	15	16	17	18	19	20	21	22	23	24	25	26	27	28	29	30
		Third Eye Blind Never Let You Go	62	61	Santana Feat. Rob Thomas Smooth	61																									

Upward-moving songs ranked in order of detections. Songs are removed if they lose more than 5% of their detections from previous week or if their detections decline for two consecutive weeks.

## MOST NEW STATIONS

Songs with 6 or more detections at new stations this week

	NEW STATIONS
<b>MATCHBOX TWENTY</b> <i>Bent (Lava/Atlantic)</i>	9
<b>SANTANA FEATURING THE PRODUCT G&amp;B</b> <i>Maria Maria (Arista)</i>	8
<b>BILLIE MYERS</b> <i>Am I Here Yet? (Return To Sender) (Universal)</i>	7
<b>BRITNEY SPEARS</b> <i>Oops!...I Did It Again (Jive)</i>	6
<b>GOO GOO DOLLS</b> <i>Broadway (Warner Bros.)</i>	5



NO RECORDS QUALIFIED FOR AIRPOWER THIS WEEK



Total Detections/Gain

### SAVAGE GARDEN 1240/108

*Crash And Burn (Columbia)*  
Total Stations: 61/Chart Move: 21-20  
Heavy (30+ detections): 10 KEZR, KFMB, KISN, KLLY, KRSK, KSTJ, WCDA, WCPT, WMBX, WZTR  
Medium (15-29): 34 KALZ, KBEE, KBIG, KCDA, KHMV, KIMN, KIOI, KKOB, KMSX, KMVB, KQMB, KRUZ, KSIJ, KSRZ, KSTZ, KVSJ, KYKY, WAEV, WENS, WINK, WJLK, WKDD, WLNK, WMC, WMBX, WMYX, WPLJ, WQAL, WQLH, WRMF, WSNE, WVIC, WTSS, WWWW  
Light (Under 15): 17  
First Impressions: 2 KSRZ, WTSS

### SPLENDER 1104/17

*I Think God Can Explain (C2)*  
Total Stations: 59/Chart Move: 22-22  
Heavy (30+): 10 KLLY, KMXB, KUCC, KYSR, KZON, KZZO, WCPT, WKDD, WMBX, WZNE  
Medium (15-29): 24 CKEY, KAMX, KBBT, KBEE, KCDA, KISN, KKOB, KPLZ, KRSK, KRUZ, KVVU, KYSR, WCDA, WJLK, WMC, WPHH, WPLJ, WPTE, WRMF, WVIC, WTMX, WVRV, WWWW, WXPT  
Light (Under 15): 25  
First Impressions: 3 KDMX, KIMN, WAEV

### MARC ANTHONY 1051/154

*You Sang To Me (Columbia)*  
Total Stations: 47/Chart Move: 25-23  
Heavy (30+): 13 KHMV, KSIJ, KSTJ, KURB, WCDA, WMYX, WPLJ, WQXJ, WRAL, WVIC, WTSS, WWWW, WZTR  
Medium (15-29): 23 KBEE, KBIG, KFMB, KIMN, KIOI, KKOB, KLLY, KMXB, KPLZ, KRSK, KSMG, KYKY, WAEV, WCGO, WENS, WINK, WJLK, WKDD, WMBX, WOMX, WQLH, WRMF, WSNE  
Light (Under 15): 11  
First Impressions: 1 KIOI

### STING FEATURING CHEB MAMI 1007/142

*Desert Rose (A&M/Interscope)*  
Total Stations: 41/Chart Move: 24-24  
Heavy (30+): 14 CKEY, KAMX, KBBT, KFMB, KQMB, KRUZ, KSRZ, KUCC, KVVU, KYSR, WCPT, WMBX, WMYX, WPTE  
Medium (15-29): 17 KALZ, KCDA, KHMV, KIMN, KLLC, KLLY, KMSX, KPEK, KVSJ, WBMX, WJLK, WKDD, WPLJ, WRMF, WWWW, WXPT, WZNE  
Light (Under 15): 10  
First Impressions: 1 KIMN

### BEN HARPER AND THE INNOCENT CRIMINALS 954/104

*Steal My Kisses (Virgin)*  
Total Stations: 46/Chart Move: 26-25  
Heavy (30+): 12 KALC, KALZ, KAMX, KBBT, KLLY, KRUZ, KUCC, KZON, KZZO, WCPT, WRAL, WZNE  
Medium (15-29): 19 CKEY, KBEE, KCDA, KHMV, KIMN, KISN, KLLC, KPEK, KRSK, KVSJ, KVVU, KYSR, WBMX, WCDA, WKDD, WMBX, WPLJ, WTMX, WKPT  
Light (Under 15): 15  
First Impressions: 3 KQMB, WAEV, WVIC

### KID ROCK 864/55

*Only God Knows Why (Top Dog/Lava/Atlantic)*  
Total Stations: 43/Chart Move: 27-27  
Heavy (30+): 15 KALC, KCDA, KLLY, KMXB, KRSK, KSTZ, KVVU, KYIS, WAEV, WCDA, WLNK, WMBX, WPHH, WVIC, WZTR  
Medium (15-29): 6 KISN, KPEK, KSTJ, KVSJ, WKDD, WVRV  
Light (Under 15): 22  
First Impressions: 1 KMXD

### NINE DAYS 758/136

*Absolutely (Story Of A Girl) (550 Music/550-Work)*  
Total Stations: 36/Chart Move: 32-28  
Heavy (30+): 7 KAMX, KBBT, KCDA, KUCC, KZON, WCPT, WMBX  
Medium (15-29): 16 KALC, KLLC, KLLY, KPEK, KVVU, KYSR, KZZO, WBMX, WJLK, WKDD, WMBX, WPLJ, WPTE, WTMX, WVRV, WZNE  
Light (Under 15): 13  
First Impressions: 4 KALZ, KVVU, WMBX, WMC

### LEONA NAESS 682/51

*Charm Attack (Outpost/MCA)*  
Total Stations: 35/Chart Move: 31-29  
Heavy (30+): 10 KALZ, KLLC, KLLY, KSRZ, KSTZ, KVVU, WCPT, WMBX, WPTE, WVRV  
Medium (15-29): 9 CKEY, KMXB, KUCC, KVSJ, KZON, WCDA, WRMF, WSSR, WTMX  
Light (Under 15): 16

### BLINK-182 577/-16

*All The Small Things (MCA)*  
Total Stations: 37/Chart Move: 33-33  
Heavy (30+): 9 KFMB, KPEK, KQMB, KYSR, KZON, KZZO, WPTE, WSSR, WZTR  
Medium (15-29): 7 KCDA, KMXB, KUCC, KVVU, KYIS, WCPT, WZNE  
Light (Under 15): 21

### GUSTER 485/100

*Fa Fa (Never Be The Same Again) (Hybrid/Sire/London)*  
Total Stations: 29/Chart Move: 40-34  
Heavy (30+): 2 KZZO, WTMX  
Medium (15-29): 15 CKEY, KALZ, KAMX, KCDA, KLLC, KLLY, KVVU, WBMX, WCPT, WMBX, WMYX, WPLJ, WPTE, WSSR, WZNE  
Light (Under 15): 12  
First Impressions: 3 KPEK, KURB, WPTE

### BBMAK 368/68

*Back Here (Hollywood)*  
Total Stations: 30/Chart Move: Debut 38  
Heavy (30+): 2 KISN, KSTJ  
Medium (15-29): 11 KBIG, KFMB, KKOB, KMSX, WCDA, WCGO, WJLK, WKDD, WLNK, WOMX, WRMF  
Light (Under 15): 17  
First Impressions: 3 KALC, KBIG, KQMB

### TRAIN 350/64

*I Am (Aware/Columbia)*  
Total Stations: 21/Chart Move: Debut 39  
Heavy (30+): 3 KALZ, KZZO, WCPT  
Medium (15-29): 8 KALC, KCDA, KPEK, KQMB, WPTE, WVRV, WWWW, WZNE  
Light (Under 15): 10  
First Impressions: 2 KALC, WVTI

## CHART BOUND

Total Detections/Gain

### CHRISTINA AGUILERA 288/3

*I Turn To You (RCA)*  
Total Stations: 19  
Heavy (30+): 2 KSTJ, WZTR  
Medium (15-29): 7 KIOI, KKOB, KSIJ, KSTZ, WAEV, WMYX, WQXJ  
Light (Under 15): 10  
First Impressions: 1 WMBX

### COUNTING CROWS 199/11

*Mrs. Potter's Lullaby (DGC/Interscope)*  
Total Stations: 13  
Heavy (30+): 1 KZZO  
Medium (15-29): 6 CKEY, KFMB, KLLC, KPEK, WCPT, WVRV  
Light (Under 15): 6

### TRAVIS 184/40

*Why Does It Always Rain On Me? (Independiente/Epic)*  
Total Stations: 18  
Heavy (30+): 0  
Medium (15-29): 5 CKEY, KALZ, KAMX, KBBT, WKDD  
Light (Under 15): 13  
First Impressions: 5 KALZ, KCDA, KVSJ, KZON, WSNE

### SONIQUE 184/23

*It Feels So Good (Farm Club/Republic/Universal)*  
Total Stations: 14  
Heavy (30+): 2 KSTJ, WQXJ  
Medium (15-29): 5 KBIG, KSIJ, WAEV, WJLK, WZTR  
Light (Under 15): 7  
First Impressions: 2 WAEV, WJLK

### MATTHEW SWEET 159/13

*Trade Places (Volcano)*  
Total Stations: 15  
Heavy (30+): 0  
Medium (15-29): 3 CKEY, KRSK, WTMX  
Light (Under 15): 12

### LEANN RIMES 148/53

*I Need You (Sparrow/Capitol/Curb)*  
Total Stations: 13  
Heavy (30+): 1 WTSS  
Medium (15-29): 4 KISN, KRUZ, KSIJ, WWWW  
Light (Under 15): 8  
First Impressions: 2 KISN, WFKS

### ENRIQUE IGLESIAS 145/39

*Be With You (Interscope)*  
Total Stations: 17  
Heavy (30+): 1 WZTR  
Medium (15-29): 4 KBIG, KSIJ, WJLK, WQXJ  
Light (Under 15): 12

### BRITNEY SPEARS 145/79

*Oops!...I Did It Again (Jive)*  
Total Stations: 13  
Heavy (30+): 1 KSTJ  
Medium (15-29): 5 KIMN, KISN, KRSK, WJLK, WQXJ  
Light (Under 15): 7  
First Impressions: 6 KISN, KRSK, WBMX, WJLK, WKTJ, WMYX

### ANGIE APARO 137/12

*Spaceship (Melisma/Arista)*  
Total Stations: 12  
Heavy (30+): 1 KZZO

Medium (15-29): 1 KPEK  
Light (Under 15): 10  
First Impressions: 1 KLLY

### DON HENLEY 136/42

*Taking You Home (Warner Bros.)*  
Total Stations: 11  
Heavy (30+): 1 WTSS  
Medium (15-29): 3 KURB, WCPT, WMTX  
Light (Under 15): 7  
First Impressions: 2 KRUZ, WWWW

### BLAQUE 134/2

*Bring It All To Me (Track Masters/Columbia)*  
Total Stations: 8  
Heavy (30+): 2 KSTJ, WZTR  
Medium (15-29): 1 KISN  
Light (Under 15): 5

### RADFORD 115/15

*Don't Stop (RCA)*  
Total Stations: 12  
Heavy (30+): 0  
Medium (15-29): 2 KZON, WKDD  
Light (Under 15): 10

### TRINKET 111/49

*Boom (RCA)*  
Total Stations: 12  
Heavy (30+): 1 WTMX  
Medium (15-29): 1 KBBT  
Light (Under 15): 10  
First Impressions: 3 KCDA, WKDD, WSSR

### BLESSID UNION OF SOULS 101/-5

*That's The Girl I've Been Telling You About (Push/V2)*  
Total Stations: 7  
Heavy (30+): 0  
Medium (15-29): 4 KKOB, WKDD, WMBX, WSSR  
Light (Under 15): 3

### DEATHRAY 95/24

*Now That I Am Blind (Capricorn/IDJMG)*  
Total Stations: 11  
Heavy (30+): 0  
Medium (15-29): 2 KALC, KAMX  
Light (Under 15): 9  
First Impressions: 2 KALC, WCDA

### NO DOUBT 94/21

*Ex-Girlfriend (Interscope)*  
Total Stations: 9  
Heavy (30+): 1 KPEK  
Medium (15-29): 2 KFMB, KUCC  
Light (Under 15): 6  
First Impressions: 1 KFMB

### CELINE DION 94/31

*I Want You To Need Me (550 Music/550-Work)*  
Total Stations: 7  
Heavy (30+): 0  
Medium (15-29): 3 KIMN, KURB, WTSS  
Light (Under 15): 4  
First Impressions: 1 KHMV

### TRACY BONHAM 90/10

*Behind Every Good Woman (Island/IDJMG)*  
Total Stations: 12  
Heavy (30+): 0  
Medium (15-29): 1 WMBX  
Light (Under 15): 11  
First Impressions: 1 KPEK

### MICHELLE TUMES 75/30

*Do Ya (Sparrow)*  
Total Stations: 6  
Heavy (30+): 0  
Medium (15-29): 2 KCDA, KMSX  
Light (Under 15): 4  
First Impressions: 1 KIMN

### BILLIE MYERS 72/65

*Am I Here Yet? (Return To Sender) (Universal)*  
Total Stations: 8  
Heavy (30+): 0  
Medium (15-29): 1 WKDD  
Light (Under 15): 7  
First Impressions: 7 KCDA, KQMB, WCDA, WCPT, WFKS, WKDD, WMBX

### SONIA DADA 63/12

*(Lover) You Don't Treat Me No Good (Calliope)*  
Total Stations: 4  
Heavy (30+): 0  
Medium (15-29): 2 KRUZ, WCPT  
Light (Under 15): 2  
First Impressions: 1 WZNE

### MOBY 60/8

*Porcelain (V2)*  
Total Stations: 5  
Heavy (30+): 0  
Medium (15-29): 2 KALZ, KLLC  
Light (Under 15): 3  
First Impressions: 1 WTMX

### VITAMIN C 55/17

*Graduation (Friends Forever) (Elektra/EEG)*  
Total Stations: 12  
Heavy (30+): 0  
Medium (15-29): 1 WZTR  
Light (Under 15): 11

### NO DOUBT 55/17

*Simple Kind Of Life (Interscope)*  
Total Stations: 6  
Heavy (30+): 0  
Medium (15-29): 2 KFMB, KQMB  
Light (Under 15): 4  
First Impressions: 1 KZZO

### ANIKI PARIS 54/25

*London Bridge (Edel America)*  
Total Stations: 5  
Heavy (30+): 1 KCDA  
Medium (15-29): 0  
Light (Under 15): 4

### SINEAD O'CONNOR 53/22

*No Man's Woman (Atlantic)*  
Total Stations: 4  
Heavy (30+): 1 WTMX  
Medium (15-29): 0  
Light (Under 15): 3  
First Impressions: 2 KBBT, WMBX

### ANASTACIA 51/19

*I'm Outta Love (Epic)*  
Total Stations: 7  
Heavy (30+): 0  
Medium (15-29): 1 KBBT  
Light (Under 15): 6

### OASIS 49/0

*Where Did It All Go Wrong (Epic)*  
Total Stations: 8  
Heavy (30+): 0  
Medium (15-29): 0  
Light (Under 15): 8  
First Impressions: 1 KUCC

### BLOODHOUND GANG 48/7

*The Bad Touch (Republic/Geffen/Interscope)*  
Total Stations: 10  
Heavy (30+): 0  
Medium (15-29): 1 KYIS  
Light (Under 15): 9

### TINA TURNER 42/14

*Whatever You Need (Virgin)*  
Total Stations: 3  
Heavy (30+): 0  
Medium (15-29): 1 WCPT  
Light (Under 15): 2

### JILL SOBULE 41/2

*One Of These Days (Beyond)*  
Total Stations: 3  
Heavy (30+): 0  
Medium (15-29): 1 WMBX  
Light (Under 15): 2

### RONAN KEATING 37/1

*When You Say Nothing At All (Island/IDJMG)*  
Total Stations: 1  
Heavy (30+): 1 KHMV  
Medium (15-29): 0  
Light (Under 15): 0

### MANDY MOORE 36/9

*I Wanna Be With You (550 Music/550-Work)*  
Total Stations: 4  
Heavy (30+): 1 KISN  
Medium (15-29): 0  
Light (Under 15): 3

# TOP 40 AIRPLAY MONITOR

FOR WEEK ENDING APRIL 30, 2000

Total Detections/Gain      Total Detections/Gain      Total Detections/Gain      Total Detections/Gain

**MARC ANTHONY 1051/154**  
*You Sang To Me (Columbia)*  
Total Stations: 47      Chart Move: 25-23

City	Station	W	L	Z	ID
New York	VH1	12	9	6	56
New York	KBIG	41	39	26	333
New York	KYSR	21	20	23	176
Chicago	WTMX	24	21	22	110
Chicago	KIDJ	20	18	19	50
Dallas	KLLC	34	33	31	258
Dallas	KDMX	2	1	1	1
Dallas	WBWB	2	1	1	1
Wash DC	WRDX	33	30	29	112
Wash DC	KHMX	33	30	29	112
Seattle	KPLZ	22	20	18	133
San Diego	KMBB	23	20	17	110

**TRACY CHAPMAN 1892/76**  
*Telling Stories (There Is Fiction In The Space Between) (Elektra/EEG)*  
Total Stations: 75      Chart Move: 9-9

City	Station	W	L	Z	ID
New York	VH1	22	19	17	249
New York	KBIG	8	7	4	21
New York	KYSR	15	14	11	21
Chicago	WTMX	25	23	18	227
Chicago	KIDJ	5	5	5	5
Dallas	KLLC	21	23	17	245
Dallas	KDMX	20	18	13	83
Dallas	WBWB	30	28	26	497
Wash DC	WRDX	34	30	29	112
Wash DC	KHMX	34	30	29	112
Seattle	KPLZ	20	21	20	158
San Diego	KMBB	10	11	10	110

**CREED 1528/43**  
*Higher (Wind-up)*  
Total Stations: 63      Chart Move: 13-12

City	Station	W	L	Z	ID
New York	VH1	19	17	14	139
New York	KBIG	53	35	36	235
New York	KYSR	8	11	8	27
Chicago	WTMX	51	52	51	403
Chicago	KIDJ	6	9	8	364
Dallas	KLLC	23	22	18	150
Dallas	KDMX	14	14	15	160
Dallas	WBWB	17	21	16	105
Wash DC	WRDX	57	56	25	615
Wash DC	KHMX	47	49	49	381
Seattle	KPLZ	13	12	11	70
San Diego	KMBB	41	38	40	225

**GOO GOO DOLLS 1668/212**  
*Broadway (Warner Bros.)*  
Total Stations: 76      Chart Move: 14-10

City	Station	W	L	Z	ID
New York	VH1	23	21	16	89
New York	KBIG	26	30	26	146
New York	KYSR	31	29	24	125
Chicago	WTMX	41	46	45	238
Chicago	KIDJ	1	1	1	1
Dallas	KLLC	16	16	16	77
Dallas	KDMX	22	18	7	48
Dallas	WBWB	21	19	10	1
Wash DC	WRDX	17	15	10	1
Wash DC	KHMX	17	15	10	1
Seattle	KPLZ	17	10	10	1
San Diego	KMBB	10	8	9	50

**MACY GRAY 2883/8**  
*I Try (Epic)*  
Total Stations: 82      Chart Move: 2-2

City	Station	W	L	Z	ID
New York	VH1	29	27	21	477
New York	KBIG	37	37	37	12
New York	KYSR	41	40	32	684
Chicago	WTMX	41	40	32	684
Chicago	KIDJ	41	40	32	684
Dallas	KLLC	28	27	27	105
Dallas	KDMX	37	36	33	635
Dallas	WBWB	37	36	33	635
Wash DC	WRDX	21	20	20	91
Wash DC	KHMX	21	20	20	91
Seattle	KPLZ	33	35	31	121
San Diego	KMBB	19	19	18	84

**GUSTER 485/100**  
*Fa Fa (Never Be The Same Again) (Hybrid/Sire/London)*  
Total Stations: 29      Chart Move: 40-34

City	Station	W	L	Z	ID
New York	VH1	25	23	23	129
New York	KBIG	22	22	24	476
New York	KYSR	30	14	45	1
Chicago	WTMX	30	14	45	1
Chicago	KIDJ	20	10	8	49
Dallas	KLLC	20	10	8	49
Dallas	KDMX	22	16	20	111
Dallas	WBWB	22	16	20	111
Wash DC	WRDX	25	27	17	112
Wash DC	KHMX	25	27	17	112
Seattle	KPLZ	21	21	21	110
San Diego	KMBB	21	26	21	110

**BEN HARPER AND THE INNOCENT CRIMINALS 954/104**  
*Steal My Kisses (Virgin)*  
Total Stations: 46      Chart Move: 26-25

City	Station	W	L	Z	ID
New York	VH1	26	26	20	210
New York	KBIG	22	20	20	150
New York	KYSR	22	20	20	150
Chicago	WTMX	25	24	23	138
Chicago	KIDJ	25	24	23	138
Dallas	KLLC	25	24	23	122
Dallas	KDMX	24	33	17	177
Dallas	WBWB	24	33	17	177
Wash DC	WRDX	29	26	11	99
Wash DC	KHMX	29	26	11	99
Seattle	KPLZ	10	15	17	190
San Diego	KMBB	31	29	27	187

**KID ROCK 864/55**  
*Only God Knows Why (Top Dog/Lava/Atlantic)*  
Total Stations: 43      Chart Move: 27-27

City	Station	W	L	Z	ID
New York	VH1	17	20	16	182
New York	KBIG	1	1	1	1
New York	KYSR	3	11	13	159
Chicago	WTMX	3	11	13	159
Chicago	KIDJ	2	2	2	2
Dallas	KLLC	8	10	10	18
Dallas	KDMX	5	14	12	107
Dallas	WBWB	9	14	8	173
Wash DC	WRDX	9	14	8	173
Wash DC	KHMX	9	14	8	173
Seattle	KPLZ	5	7	5	49
San Diego	KMBB	5	7	5	49

**LENNY KRAVITZ 1349/14**  
*I Belong To You (Virgin)*  
Total Stations: 67      Chart Move: 16-18

City	Station	W	L	Z	ID
New York	VH1	19	17	17	177
New York	KBIG	23	23	23	146
New York	KYSR	23	23	23	146
Chicago	WTMX	14	21	17	170
Chicago	KIDJ	23	23	23	146
Dallas	KLLC	23	23	23	146
Dallas	KDMX	23	23	23	146
Dallas	WBWB	23	23	23	146
Wash DC	WRDX	19	20	19	127
Wash DC	KHMX	19	20	19	127
Seattle	KPLZ	32	24	19	369
San Diego	KMBB	32	24	19	369

**LANESTAR 1963/19**  
*Amazed (BNA)*  
Total Stations: 60      Chart Move: 8-7

City	Station	W	L	Z	ID
New York	VH1	9	9	24	545
New York	KBIG	22	22	24	476
New York	KYSR	30	14	45	1
Chicago	WTMX	33	34	25	366
Chicago	KIDJ	19	25	30	366
Dallas	KLLC	19	25	30	366
Dallas	KDMX	19	25	30	366
Dallas	WBWB	19	25	30	366
Wash DC	WRDX	19	20	19	127
Wash DC	KHMX	19	20	19	127
Seattle	KPLZ	32	24	19	369
San Diego	KMBB	32	24	19	369

**MATCHBOX TWENTY 1627/256**  
*Bent (Lava/Atlantic)*  
Total Stations: 70      Chart Move: 15-11

City	Station	W	L	Z	ID
New York	VH1	29	31	26	86
New York	KBIG	27	33	29	96
New York	KYSR	27	33	29	96
Chicago	WTMX	38	7	6	51
Chicago	KIDJ	22	17	11	50
Dallas	KLLC	22	17	11	50
Dallas	KDMX	22	17	11	50
Dallas	WBWB	22	17	11	50
Wash DC	WRDX	25	24	24	73
Wash DC	KHMX	25	24	24	73
Seattle	KPLZ	25	23	19	60
San Diego	KMBB	25	23	19	60

**'N SYNC 1347/69**  
*Bye Bye Bye (Jive)*  
Total Stations: 54      Chart Move: 19-19

City	Station	W	L	Z	ID
New York	VH1	23	23	24	106
New York	KBIG	23	23	24	106
New York	KYSR	23	23	24	106
Chicago	WTMX	35	31	26	369
Chicago	KIDJ	26	28	26	369
Dallas	KLLC	26	28	26	369
Dallas	KDMX	26	28	26	369
Dallas	WBWB	26	28	26	369
Wash DC	WRDX	32	32	30	94
Wash DC	KHMX	32	32	30	94
Seattle	KPLZ	10	11	6	225
San Diego	KMBB	38	36	37	159

**LEONA NAESS 682/51**  
*Charm Attack (Outpost/MCA)*  
Total Stations: 35      Chart Move: 31-29

City	Station	W	L	Z	ID
New York	VH1	6	1	1	1
New York	KBIG	10	17	28	249
New York	KYSR	19	16	13	235
Chicago	WTMX	19	16	13	235
Chicago	KIDJ	30	22	18	434
Dallas	KLLC	30	22	18	434
Dallas	KDMX	30	22	18	434
Dallas	WBWB	30	22	18	434
Wash DC	WRDX	9	12	10	121
Wash DC	KHMX	9	12	10	121
Seattle	KPLZ	9	26	26	264
San Diego	KMBB	9	26	26	264

**NINE DAYS 758/136**  
*Absolutely (Story Of A Girl) (550 Music/550-Work)*  
Total Stations: 36      Chart Move: 32-28

City	Station	W	L	Z	ID
New York	VH1	4	1	1	1
New York	KBIG	29	24	20	73
New York	KYSR	29	24	20	73
Chicago	WTMX	22	24	21	83
Chicago	KIDJ	22	24	21	83
Dallas	KLLC	21	20	16	69
Dallas	KDMX	21	20	16	69
Dallas	WBWB	21	20	16	69
Wash DC	WRDX	16	17	10	54
Wash DC	KHMX	16	17	10	54
Seattle	KPLZ	22	22	19	22
San Diego	KMBB	22	22	19	22

**RED HOT CHILI PEPPERS 1440/260**  
*Otherside (Warner Bros.)*  
Total Stations: 61      Chart Move: 27-25

City	Station	W	L	Z	ID
New York	VH1	24	19	14	260
New York	KBIG	25	21	23	185
New York	KYSR	55	40	27	274
Chicago	WTMX	51	47	31	386
Chicago	KIDJ	20	18	23	182
Dallas	KLLC	20	18	23	182
Dallas	KDMX	21	17	13	102
Dallas	WBWB	21	17	13	102
Wash DC	WRDX	22	22	19	22
Wash DC	KHMX	22	22	19	22
Seattle	KPLZ	22	20	23	147
San Diego	KMBB	22	20	23	147

**SANTANA FEATURING THE PRODUCT G&B 1419/103**  
*Maria Maria (Arista)*  
Total Stations: 60      Chart Move: 17-17

City	Station	W	L	Z	ID
New York	VH1	38	31	27	334
New York	KBIG	32	24	11	10
New York	KYSR	35	40	31	227
Chicago	WTMX	25	24	49	1
Chicago	KIDJ	25	24	49	1
Dallas	KLLC	25	24	49	1
Dallas	KDMX	25	24	49	1
Dallas	WBWB	25	24	49	1
Wash DC	WRDX	41	44	36	267
Wash DC	KHMX	41	44	36	267
Seattle	KPLZ	25	23	19	60
San Diego	KMBB	25	23	19	60

**SAVAGE GARDEN 1240/108**  
*Crash And Burn (Columbia)*  
Total Stations: 61      Chart Move: 21-20

City	Station	W	L	Z	ID
New York	VH1	18	13	11	60
New York	KBIG	23	23	23	124
New York	KYSR	8	9	32	94
Chicago	WTMX	26	28	23	116
Chicago	KIDJ	26	28	23	116
Dallas	KLLC	26	28	23	116
Dallas	KDMX	26	28	23	116
Dallas	WBWB	26	28	23	116
Wash DC	WRDX	24	26	24	91
Wash DC	KHMX	24	26	24	91
Seattle	KPLZ	10	11	6	225
San Diego	KMBB	38	36	37	159

Compiled from a national sample of data supplied by Broadcast Data Systems to Top 40 Airplay Monitor. 36 modern AC stations are electronically monitored 24 hours a day, 7 days a week. © 2000 Billboard/BPI Communications.

THIS WEEK	LAST WEEK	WKS. ON CHART	MODERN AC AIRPLAY		DETECTIONS		
			TITLE/IMPRINT/PROMOTION LABEL	ARTIST	TW	LW	
			★★★ NO. 1 ★★★				
1	1	25	EVERYTHING YOU WANT RCA	VERTICAL HORIZON	1716	1673	
2	2	20	NEVER LET YOU GO ELEKTRA/VEEG	THIRD EYE BLIND	1470	1514	
3	3	20	I TRY EPIC	MACY GRAY	1327	1390	
4	4	15	TELLING STORIES (THERE IS FICTION IN THE SPACE BETWEEN) ELEKTRA/VEEG	TRACY CHAPMAN	1163	1123	
			★ GREATEST GAINER ★				
5	7	11	OTHERSIDE WARNER BROS.	RED HOT CHILI PEPPERS	1090	978	
6	8	3	BENT LAVA/ATLANTIC	MATCHBOX TWENTY	1084	1000	
7	5	45	MEET VIRGINIA AWARE/COLUMBIA	TRAIN	1079	1116	
8	6	20	HIGHER WIND-UP	CREED	1059	1088	
9	13	30	THEN THE MORNING COMES INTERSCOPE	SMASH MOUTH	982	911	
10	11	6	BROADWAY WARNER BROS.	GOO GOO DOLLS	974	922	
11	9	14	BREATHE WARNER BROS.	FAITH HILL	949	1003	
12	10	46	SMOOTH ARISTA	SANTANA FEATURING ROB THOMAS	927	959	
13	12	13	I BELONG TO YOU VIRGIN	LENNY KRAVITZ	901	905	
14	14	8	DESERT ROSE A&M/INTERSCOPE	STING FEATURING CHEB MAMI	761	704	
15	17	7	STEAL MY KISSES VIRGIN	BEN HARPER AND THE INNOCENT CRIMINALS	689	628	
16	15	47	BLACK BALLOON WARNER BROS.	GOO GOO DOLLS	677	705	
17	20	5	ABSOLUTELY (STORY OF A GIRL) 550 MUSIC/550-WORK	NINE DAYS	658	608	
18	18	24	TAKE A PICTURE REPRISE	FILTER	656	657	
19	16	11	I THINK GOD CAN EXPLAIN C2	SPLENDER	655	676	
20	19	5	MARIA MARIA ARISTA	SANTANA FEATURING THE PRODUCT G&B	640	657	
21	21	13	CHARM ATTACK OUTPOST/MCA	LEONA NAESS	539	541	
22	22	16	ALL THE SMALL THINGS MCA	BLINK-182	487	539	
23	25	26	I NEED TO KNOW COLUMBIA	MARC ANTHONY	416	407	
			★ MOST NEW STATIONS ★				
24	31	3	FA FA (NEVER BE THE SAME AGAIN) HYBRID/SIRE/LONDON	GUSTER	399	324	
25	27	4	CRASH AND BURN COLUMBIA	SAVAGE GARDEN	394	373	
26	23	22	FALLS APART LAVA/ATLANTIC	SUGAR RAY	393	493	
27	26	13	ONLY GOD KNOWS WHY TOP DOG/LAVA/ATLANTIC	KID ROCK	376	366	
28	24	15	ENOUGH OF ME ISLAND/IDJMG	MELISSA ETHERIDGE	376	478	
29	28	13	AMAZED BNA	LONESTAR	362	365	
30	33	19	THAT'S THE WAY IT IS 550 MUSIC/550-WORK	CELINE DION	277	299	
31	29	6	WASTE INTERSCOPE	SMASH MOUTH	270	327	
32	37	2	I AM AWARE/COLUMBIA	TRAIN	261	207	
33	30	10	DON'T THINK OF ME ARISTA	DIDO	256	308	
34	32	26	THE GREAT BEYOND WARNER BROS.	R.E.M.	241	301	
35	34	25	I KNEW I LOVED YOU COLUMBIA	SAVAGE GARDEN	237	263	
36	39	2	MRS. POTTER'S LULLABY DGC/INTERSCOPE	COUNTING CROWS	213	198	
37	35	9	EVEN ANGELS FALL HOLLYWOOD	JESSICA RIDDLE	202	233	
38	NEW		BYE BYE BYE JIVE	'N SYNC	194	190	
39	38	2	SPACESHIP MELISMA/ARISTA	ANGIE APARO	194	198	
40	NEW		YOU SANG TO ME COLUMBIA	MARC ANTHONY	168	113	

Songs ranked by number of detections. ○ Songs showing an increase in detections over the previous week, regardless of chart movement. A song that has been on the chart for more than 20 weeks will generally not receive a bullet, even if it registers an increase in detections. Airpower awarded to songs appearing in the top 20 on both the Airplay and Audience charts for the first time with increases in both detections and audience. Greatest Gainer awarded to the song with the largest increase in detections. Most New Stations awarded to the song registering six or more detections at the most stations for the first time this week. A song with a gain in detections over the previous week is placed first if tied with a song with a decline over the same period. When tied songs are each gaining detections or each losing detections, the song being played on more stations is placed first. Songs below the top 20 become recurrences and are removed from the chart after 26 weeks.

## GREATEST GAINERS

## MODERN AC

INCREASE IN DETECTIONS

- RED HOT CHILI PEPPERS • Otherside (WARNER BROS.)** +112  
CKEY +26, KZZO +24, WMGX +22, KYSR +15, KBBT +12, WZNE +10, KZON +7, KMXB +4, WTMX +4, WBMX +4
- MATCHBOX TWENTY • Bent (LAVA/ATLANTIC)** +84  
WTMX +31, KQMB +20, CKEY +20, KSRZ +11, WVTI +10, WLIR +9, WPTE +7, WCPT +5, KLLY +5, KAMX +5
- GUSTER • Fa Fa (Never Be The Same Again) (HYBRID/SIRE/LONDON)** +75  
WPTE +17, KENZ +17, WTMX +16, KLLC +10, KPEK +8, KAEP +7, WBMX +6, WMBX +4, WCDA +3, KLLY +3
- BEN HARPER AND THE INNOCENT CRIMINALS • Steal My Kisses (VIRGIN)** +61  
WZNE +18, KQMB +14, WTIC +13, KPEK +8, KLLY +7, WCDA +5, KUCC +5, KVSR +4, WCPT +3, WVRV +3
- STING FEATURING CHEB MAMI • Desert Rose (A&M/INTERSCOPE)** +57  
KQMB +16, KVSR +11, KSRZ +10, KFMB +8, WXPT +5, WZNE +5, WPLJ +5, KRUI +4, KLLY +4, WSSR +4

THIS WEEK	LAST WEEK	WKS. ON CHART	MODERN AC AUDIENCE		AUDIENCE (millions)		
			TITLE/IMPRINT/PROMOTION LABEL	ARTIST	TW	LW	
			★★★ NO. 1 ★★★				
1	1	19	EVERYTHING YOU WANT RCA	VERTICAL HORIZON	14,342	14,449	
2	2	16	NEVER LET YOU GO ELEKTRA/VEEG	THIRD EYE BLIND	11,878	12,238	
3	3	14	I TRY EPIC	MACY GRAY	10,753	10,803	
4	6	8	OTHERSIDE WARNER BROS.	RED HOT CHILI PEPPERS	9,321	8,174	
5	5	28	THEN THE MORNING COMES INTERSCOPE	SMASH MOUTH	9,185	8,471	
6	7	3	BENT LAVA/ATLANTIC	MATCHBOX TWENTY	8,924	8,249	
7	4	36	MEET VIRGINIA AWARE/COLUMBIA	TRAIN	8,617	8,899	
8	11	5	BROADWAY WARNER BROS.	GOO GOO DOLLS	8,081	7,690	
9	8	42	SMOOTH ARISTA	SANTANA FEATURING ROB THOMAS	7,774	7,974	
10	9	8	HIGHER WIND-UP	CREED	7,485	7,833	
11	12	10	TELLING STORIES (THERE IS FICTION IN THE SPACE BETWEEN) ELEKTRA/VEEG	TRACY CHAPMAN	7,323	7,619	
12	10	11	BREATHE WARNER BROS.	FAITH HILL	7,127	7,786	
13	14	4	MARIA MARIA ARISTA	SANTANA FEATURING THE PRODUCT G&B	5,880	6,228	
14	13	45	BLACK BALLOON WARNER BROS.	GOO GOO DOLLS	5,848	6,492	
15	20	22	TAKE A PICTURE REPRISE	FILTER	5,632	4,862	
16	18	3	DESERT ROSE A&M/INTERSCOPE	STING FEATURING CHEB MAMI	5,623	5,107	
17	17	4	STEAL MY KISSES VIRGIN	BEN HARPER AND THE INNOCENT CRIMINALS	5,543	5,168	
18	19	2	ABSOLUTELY (STORY OF A GIRL) 550 MUSIC/550-WORK	NINE DAYS	5,528	4,928	
19	15	9	I BELONG TO YOU VIRGIN	LENNY KRAVITZ	5,381	5,945	
20	16	6	I THINK GOD CAN EXPLAIN C2	SPLENDER	4,987	5,587	

Songs ranked by number of audience, computed by cross-referencing exact times of airplay with Arbitron listener data. ○ Songs showing an increase in audience over the previous week, regardless of chart movement. A song that has been on the chart for more than 20 weeks will generally not receive a bullet, even if it registers an increase in audience. A song with a gain in audience over the previous week is placed first if tied with a song with a decline over the same period. When tied songs are each gaining in audience or each losing in audience, the song being played on more stations is placed first. Songs become recurrences and are removed from this chart in conjunction with the Modern AC Airplay chart.

THIS WEEK	LAST WEEK	WKS. ON CHART	MODERN ROCK AIRPLAY		DETECTIONS		
			TITLE/IMPRINT/PROMOTION LABEL	ARTIST	TW	LW	
			★★★ NO. 1 ★★★				
1	1	20	OTHERSIDE WARNER BROS.	RED HOT CHILI PEPPERS	1992	2118	
2	2	9	ADAM'S SONG MCA	BLINK-182	1981	1943	
3	3	8	KRYPTONITE REPUBLIC/UNIVERSAL	3 DOORS DOWN	1979	1919	
4	4	27	PARDON ME IMMORTAL/EPIC	INCUBUS	1788	1840	
5	14	6	WITH ARMS WIDE OPEN WIND-UP	CREED	1430	1144	
6	8	13	VOODOO REPUBLIC/UNIVERSAL	GODSMACK	1418	1367	
7	6	22	MISERABLE RCA	LIT	1404	1418	
8	11	4	SOUR GIRL ATLANTIC	STONE TEMPLE PILOTS	1402	1282	
9	7	13	MAKE ME BAD IMMORTAL/EPIC	KORN	1369	1389	
10	10	3	NOTHING AS IT SEEMS EPIC	PEARL JAM	1314	1315	
11	9	12	SLEEP NOW IN THE FIRE EPIC	RAGE AGAINST THE MACHINE	1305	1342	
12	13	7	BREAKOUT ROSWELL/RCA	FOO FIGHTERS	1267	1220	
13	5	12	STAND INSIDE YOUR LOVE VIRGIN	THE SMASHING PUMPKINS	1206	1461	
14	15	5	ABSOLUTELY (STORY OF A GIRL) 550 MUSIC/550-WORK	NINE DAYS	1198	1120	
15	17	3	JUDITH VIRGIN	A PERFECT CIRCLE	1154	1065	
16	20	6	SO SAD TO SAY BIG RIG/ISLAND/IDJMG	THE MIGHTY MIGHTY BOSSTONES	1123	1033	
17	12	11	THE BAD TOUCH REPUBLIC/GEFFEN/INTERSCOPE	BLOODHOUND GANG	1081	1272	
18	19	7	THE BEST THINGS REPRISE	FILTER	1026	1058	
19	18	10	BREAK STUFF FLIP/INTERSCOPE	LIMP BIZKIT	1019	1063	
			★★ AIRPOWER ★★				
20	24	3	BENT LAVA/ATLANTIC	MATCHBOX TWENTY	985	917	

The chart, reprinted from Rock Airplay Monitor, is compiled from a national sample of data compiled by Broadcast Data Systems. 68 modern rock stations are electronically monitored 24 hours a day, seven days a week. Songs ranked by number of detections. ○ Songs showing an increase in detections over the previous week, regardless of chart movement. A song that has been on the chart for more than 20 weeks will generally not receive a bullet, even if it registers an increase in detections. Airpower awarded to songs appearing in the top 20 on both the Airplay and Audience charts for the first time with increases in both detections and audience. Greatest Gainer awarded to the song with the largest increase in detections. Most New Stations awarded to the song registering six or more detections at the most stations for the first time this week. A song with a gain in detections over the previous week is placed first if tied with a song with a decline over the same period. When tied songs are each gaining detections or each losing detections, the song being played on more stations is placed first. Songs below the top 20 become recurrences and are removed from the chart after 26 weeks. ©2000 Billboard/BPI Communications

Compiled from a national sample of data supplied by Broadcast Data Systems to Top 40 Airplay Monitor. 73 Adult Contemporary stations are electronically monitored 24 hours a day, 7 days a week. © 2000 Broadcast Data Communications

THIS WEEK	LAST WEEK	WKS. ON CHART	ADULT CONTEMPORARY AIRPLAY		DETECTIONS	
			TITLE/IMPRINT/PROMOTION LABEL	ARTIST	TW	LW
			★★★★ No. 1 ★★★★★			
1	1	15	BREATHE WARNER BROS.	FAITH HILL	1793	1784
2	3	35	AMAZED BNA	LONESTAR	1591	1555
3	2	31	I KNEW I LOVED YOU COLUMBIA	SAVAGE GARDEN	1532	1602
4	4	15	SHOW ME THE MEANING OF BEING LONELY JIVE	BACKSTREET BOYS	1466	1487
5	5	29	THAT'S THE WAY IT IS 550 MUSIC/550-WORK	CELINE DION	1464	1457
6	7	11	SOMEDAY OUT OF THE BLUE DREAMWORKS	ELTON JOHN	1374	1264
7	6	20	BACK AT ONE MOTOWN/UNIVERSAL	BRIAN MCKNIGHT	1342	1341
8	8	10	YOU SANG TO ME COLUMBIA	MARC ANTHONY	1260	1221
9	10	6	I NEED YOU SPARROW/CAPITOL/CURB	LEANN RIMES	1071	1002
10	9	56	YOU'LL BE IN MY HEART WALT DISNEY/HOLLYWOOD	PHIL COLLINS	1001	991
11	11	37	I DO (CHERISH YOU) UNIVERSAL	98 DEGREES	790	846
12	12	54	I WILL REMEMBER YOU (LIVE) ARISTA	SARAH MCLACHLAN	725	750
13	13	28	SMOOTH ARISTA	SANTANA FEATURING ROB THOMAS	704	707
14	14	53	I WANT IT THAT WAY JIVE	BACKSTREET BOYS	675	706
15	18	6	CRASH AND BURN COLUMBIA	SAVAGE GARDEN	630	573
16	17	39	MUSIC OF MY HEART MIRAMAX/EPIC	'N SYNC & GLORIA ESTEFAN	560	574
17	19	122	TRULY MADLY DEEPLY COLUMBIA	SAVAGE GARDEN	542	541
18	15	47	I COULD NOT ASK FOR MORE LAVA/ATLANTIC	EDWIN MCCAIN	540	614
19	20	60	KISS ME SQUINT/COLUMBIA	SIXPENCE NONE THE RICHER	506	474
20	16	78	ANGEL WARNER SUNSET/REPRISE	SARAH MCLACHLAN	461	599
21	24	2	I WANT YOU TO NEED ME 550 MUSIC/550-WORK	CELINE DION	447	316
22	22	21	ANGELS CAPITOL	ROBBIE WILLIAMS	349	369
23	23	7	WHEN SHE LOVED ME GARDEN CITY/GTSP	JOHN TESH FEATURING RICHARD PAGE	333	321
24	21	12	PRIVATE EMOTION C2	RICKY MARTIN FEATURING MEJA	319	386
25	27	4	I TRY EPIC	MACY GRAY	252	212
			★ GREATEST GAINER/MOST NEW STATIONS ★			
26	NEW		TAKING YOU HOME WARNER BROS.	DON HENLEY	239	67
27	25	7	WHERE YOU ARE COLUMBIA	JESSICA SIMPSON FEATURING NICK LACHEY	238	304
28	26	5	THIS IS YOUR TIME REUNION/JIVE	MICHAEL W. SMITH	206	263
29	30	4	BYE BYE BYE JIVE	'N SYNC	198	150
30	NEW		I TURN TO YOU RCA	CHRISTINA AGUILERA	182	161

Songs ranked by number of detections. ( ) Songs showing an increase in detections over the previous week, regardless of chart movement. A song that has been on the chart for more than 20 weeks will generally not receive a bullet, even if it registers an increase in detections. Airpower awarded to songs appearing in the top 20 on both the Airplay and Audience charts for the first time with increases in both detections and audience. Greatest Gainer awarded to the song with the largest increase in detections. Most New Stations awarded to the song registering six or more detections at the most stations for the first time this week. A song with a gain in detections over the previous week is placed first if tied with a song with a decline over the same period. When tied songs are each gaining detections or each losing detections, the song being played on more stations is placed first. Songs below the top 20 become recurrenents and are removed from the chart after 26 weeks.

## MOST NEW STATIONS

Songs with 6 or more detections at new stations this week

<b>DON HENLEY</b> <i>Taking You Home (Warner Bros.)</i>	<b>NEW STATIONS</b> <b>13</b>
<b>CELINE DION</b> <i>I Want You To Need Me (550 Music/550-Work)</i>	<b>12</b>
<b>SAVAGE GARDEN</b> <i>Crash And Burn (Columbia)</i>	<b>7</b>
<b>DAVE KOZ</b> <i>Know You By Heart (Capitol)</i>	<b>5</b>
<b>'N SYNC</b> <i>Bye Bye Bye (Jive)</i>	<b>4</b>

## GREATEST GAINERS ADULT CONTEMPORARY

INCREASE IN DETECTIONS

<b>DON HENLEY</b> • <i>Taking You Home (WARNER BROS.)</i>	<b>+172</b>
KMZQ +16, KXLY +14, WBBQ +12, WTFM +12, WDEF +10, KSRC +9, WLZV +8, WSNY +8, WHUD +7, KLSY +7	
<b>CELINE DION</b> • <i>I Want You To Need Me (550 MUSIC/550-WORK)</i>	<b>+131</b>
KTDY +13, WSUY +11, KESZ +11, WRSN +11, WVAF +9, WALK +8, WLEV +7, KISC +7, WLHT +5, KKCW +5	
<b>ELTON JOHN</b> • <i>Someday Out Of The Blue (DREAMWORKS)</i>	<b>+110</b>
WALK +13, WLEV +9, WAHR +9, WHUD +7, KTDY +7, WBEB +7, KRBB +7, WSUY +6, KLSY +6, WMAG +5	
<b>LEANN RIMES</b> • <i>I Need You (SPARROW/CAPITOL/CURB)</i>	<b>+69</b>
KSRC +17, KMGA +10, WVAF +8, WLTE +6, WASH +5, WLMG +5, KXLY +4, WMXC +4, WNND +4, WEAT +3	
<b>SAVAGE GARDEN</b> • <i>Crash And Burn (COLUMBIA)</i>	<b>+57</b>
WALK +13, WEZF +10, WPCH +7, KMXZ +6, WRCH +5, KEFM +5, WVAF +5, WLTW +4, WNND +4, WSLQ +4	

THIS WEEK	LAST WEEK	WKS. ON CHART	ADULT CONTEMPORARY AUDIENCE		AUDIENCE (millions)	
			TITLE/IMPRINT/PROMOTION LABEL	ARTIST	TW	LW
			★★★★ No. 1 ★★★★★			
1	1	15	BREATHE WARNER BROS.	FAITH HILL	18,902	18,594
2	2	30	I KNEW I LOVED YOU COLUMBIA	SAVAGE GARDEN	16,587	17,440
3	3	15	SHOW ME THE MEANING OF BEING LONELY JIVE	BACKSTREET BOYS	16,224	16,080
4	4	29	THAT'S THE WAY IT IS 550 MUSIC/550-WORK	CELINE DION	15,934	15,975
5	5	33	AMAZED BNA	LONESTAR	15,422	15,003
6	6	12	SOMEDAY OUT OF THE BLUE DREAMWORKS	ELTON JOHN	14,127	13,252
7	7	22	BACK AT ONE MOTOWN/UNIVERSAL	BRIAN MCKNIGHT	13,205	13,189
8	8	14	YOU SANG TO ME COLUMBIA	MARC ANTHONY	12,870	12,265
9	9	57	YOU'LL BE IN MY HEART WALT DISNEY/HOLLYWOOD	PHIL COLLINS	9,885	10,156
10	10	28	SMOOTH ARISTA	SANTANA FEATURING ROB THOMAS	9,208	9,285
11	12	6	I NEED YOU SPARROW/CAPITOL/CURB	LEANN RIMES	8,281	7,508
12	13	54	I WILL REMEMBER YOU (LIVE) ARISTA	SARAH MCLACHLAN	7,525	7,098
13	14	54	I WANT IT THAT WAY JIVE	BACKSTREET BOYS	7,288	6,986
14	11	37	I DO (CHERISH YOU) UNIVERSAL	98 DEGREES	7,065	7,760
15	17	5	CRASH AND BURN COLUMBIA	SAVAGE GARDEN	6,456	5,684
16	16	65	TRULY MADLY DEEPLY COLUMBIA	SAVAGE GARDEN	6,447	5,879
17	15	65	ANGEL WARNER SUNSET/REPRISE	SARAH MCLACHLAN	5,965	5,962
18	18	61	KISS ME SQUINT/COLUMBIA	SIXPENCE NONE THE RICHER	5,845	5,582
19	19	40	MUSIC OF MY HEART MIRAMAX/EPIC	'N SYNC & GLORIA ESTEFAN	5,084	5,265
20	20	47	I COULD NOT ASK FOR MORE LAVA/ATLANTIC	EDWIN MCCAIN	4,688	4,944
21	23	7	I TRY EPIC	MACY GRAY	3,828	3,677
22	22	5	I TURN TO YOU RCA	CHRISTINA AGUILERA	3,800	3,770
23	21	18	ANGELS CAPITOL	ROBBIE WILLIAMS	3,689	4,878
24	26	2	I WANT YOU TO NEED ME 550 MUSIC/550-WORK	CELINE DION	3,491	2,317
25	25	8	BYE BYE BYE JIVE	'N SYNC	3,313	2,651
26	24	10	PRIVATE EMOTION C2	RICKY MARTIN FEATURING MEJA	1,972	2,844
27	NEW		TAKING YOU HOME WARNER BROS.	DON HENLEY	1,682	0,428
28	30	3	WHAT A GIRL WANTS RCA	CHRISTINA AGUILERA	1,639	1,458
29	28	3	WHEN SHE LOVED ME GARDEN CITY/GTSP	JOHN TESH FEATURING RICHARD PAGE	1,624	1,582
30	27	26	STRANGERS LIKE ME WALT DISNEY/HOLLYWOOD	PHIL COLLINS	1,445	1,722

Songs ranked by number of audience, computed by cross-referencing exact times of airplay with Arbitron listener data. ( ) Songs showing an increase in audience over the previous week, regardless of chart movement. A song that has been on the chart for more than 20 weeks will generally not receive a bullet, even if it registers an increase in audience. A song with a gain in audience over the previous week is placed first if tied with a song with a decline over the same period. When tied songs are each gaining in audience or each losing in audience, the song being played on more stations is placed first. Songs become recurrenents and are removed from this chart in conjunction with the Adult Contemporary Airplay chart.

AIRPLAY			Monitor RECURRENTS ADULT CONTEMPORARY		DETECTIONS TW	DETECTIONS LW
RANK	TITLE	ARTIST (IMPRINT/PROMOTION LABEL)	TW	LW		
13	FAITHFULLY	JOURNEY (COLUMBIA/UNKNOWN)	306	356		
14	I'LL NEVER BREAK YOUR HEART	BACKSTREET BOYS (JIVE)	305	275		
15	FROM A DISTANCE	BETTE MIDLER (ATLANTIC)	267	295		
16	MAN! I FEEL LIKE A WOMAN!	SHANIA TWAIN (MERCURY/IDJMG)	261	262		
17	WONDERFUL TONIGHT	ERIC CLAPTON (RSO/UNKNOWN)	245	281		
18	PLEASE FORGIVE ME	BRYAN ADAMS (A&M)	237	203		
19	BAILAMOS	ENRIQUE IGLESIAS (OVERBROOK/INTERSCOPE)	232	204		
20	MORE THAN WORDS	EXTREME (A&M)	228	202		
21	SOMETIMES	BRITNEY SPEARS (JIVE)	217	217		
22	THE POWER OF LOVE	CELINE DION (550 MUSIC)	215	229		
23	YOU'VE GOT A WAY	SHANIA TWAIN (MERCURY/IDJMG)	215	276		
24	THAT DON'T IMPRESS ME MUCH	SHANIA TWAIN (MERCURY/IDJMG)	207	225		
25	COLORS OF THE WIND	VANESSA WILLIAMS (HOLLYWOOD)	193	145		

Recurrents are titles that have appeared on the Adult Contemporary Airplay chart for 26 weeks and have dropped below the top 20.

# Monitor

## ADULT CONTEMPORARY

# POWER PLAYLISTS

FOR WEEK ENDING APRIL 30, 2000

Songs ranked by number of detections. Playlists are listed in order of TSA weekly cumes, beginning with the highest-cuming station. Cumes are updated twice yearly following the release of the spring and fall Arbitron surveys. The number of stations shown each week varies depending upon space.  
**First Impressions (FI)** denotes songs with 6 or more detections at station for first time this week.

**WLTW New York**  
 OM: Jim Ryan  
 MD: Haneen Hunter  
 AMFM 212-603-4600

**106.7 Litefm**

	TW	LW
1 Faith Hill Breathe	25	24
2 Elton John Someday Out Of The Blue	25	24
3 Marc Anthony You Sang To Me	25	24
4 Ceeline Dion That's The Way It Is	24	24
5 Backstreet Boys Show Me The Meaning Of	23	24
6 Wacy Gray I Fly	21	19
7 Santana Feat. Rob Thomas Smooth	21	19
8 Christina Aguilera I Turn To You	19	18
9 Savage Garden I Knew I Loved You	18	24
10 Savage Garden Crash And Burn	16	12
11 'N Sync Bye Bye Bye	13	14
12 Lonestar Amazed	12	20
13 Robbie Williams Angels	12	20
14 Backstreet Boys As Long As You Love Me	10	9
15 Sarah McLachlan Angel	10	9
16 Marc Anthony I Need To Know	10	9
17 Brian McKnight Back At One	10	10
18 Shania Twain You're Still The One	10	11
19 Tears For Fears Everybody Wants To Rule	9	6
20 Backstreet Boys All I Have To Give	9	8

**FI** No First Impressions This Week

**KOST Los Angeles**  
 PD: Johnny Chiang  
 AMFM 213-427-1035

**KOST 103.5FM**

	TW	LW
1 Savage Garden I Knew I Loved You	20	17
2 Elton John Someday Out Of The Blue	20	18
3 98 Degrees I Do (Cherish You)	20	19
4 Ceeline Dion That's The Way It Is	19	18
5 Marc Anthony You Sang To Me	19	20
6 Lonestar Amazed	19	20
7 Brian McKnight Back At One	18	17
8 'N Sync & Gloria Estefan Music Of My Heart	18	19
9 Faith Hill Breathe	18	20
10 Backstreet Boys Show Me The Meaning Of	17	18
11 'N Sync Bye Bye Bye	17	18
12 Shania Twain From This Moment On	11	7
13 Ceeline Dion My Heart Will Go On	11	8
14 Boyz II Men I'll Make Love To You/To Me	10	9
15 Santana Feat. Rob Thomas Smooth	10	9
16 Chris De Burgh The Lady In Red	10	7
17 Sarah McLachlan I Will Remember You	10	10
18 Aerosmith I Don't Want To Miss A Thing	10	8
19 Sinéad O'Connell The Richer Kiss Me	10	9
20 Mariah Carey I Still Believe	9	11

**FI** No First Impressions This Week

**WBEB Philadelphia**  
 PD/MD: Chris Conley  
 WEAZ Radio 610-667-8400

**B9.101.1**

	TW	LW
1 Brian McKnight Back At One	32	30
2 Marc Anthony I Need To Know	31	31
3 Savage Garden I Knew I Loved You	30	30
4 Faith Hill Breathe	29	29
5 Ceeline Dion That's The Way It Is	23	24
6 Backstreet Boys Show Me The Meaning Of	22	20
7 LeAnn Rimes I Need You	20	17
8 Elton John Someday Out Of The Blue	19	8
9 Christina Aguilera I Turn To You	15	15
10 Paula Cole I Don't Want To Wait	13	11
11 Goo Goo Dolls Iris	12	14
12 Savage Garden Truly Madly Deeply	11	8
13 Boyz II Men I'll Make Love To You/To Me	11	8
14 Sarah McLachlan I Will Remember You	11	9
15 This Kiss	11	9
16 Shania Twain You're Still The One	10	7
17 Looking Glass Brandy (You're A Fine Girl)	10	8
18 Cher Believe	10	8
19 Aerosmith I Don't Want To Miss A Thing	10	9
20 Foreigner I Want To Know What Love Is	10	9

**FI** Westlife Swear It Again

**WNND Chicago**  
 PD: Mark Hamlin  
 MD: Haynes Johns  
 Bonneville 312-297-5100

**Windy 100.7FM**

	TW	LW
1 Lonestar Amazed	31	29
2 Faith Hill Breathe	30	25
3 Savage Garden I Knew I Loved You	30	26
4 Brian McKnight Back At One	30	26
5 Backstreet Boys Show Me The Meaning Of	25	26
6 Brian McKnight Back At One	23	24
7 Elton John Someday Out Of The Blue	23	24
8 Savage Garden Crash And Burn	21	17
9 Marc Anthony You Sang To Me	21	18
10 Sinéad O'Connell The Richer There She Goes	19	15
11 Ceeline Dion I Want You To Need Me	18	17
12 Ceeline Dion That's The Way It Is	17	15
13 Christina Aguilera I Turn To You	14	9
14 98 Degrees I Do (Cherish You)	13	12
15 'N Sync & Gloria Estefan Music Of My Heart	13	17
16 Backstreet Boys Show Me The Meaning Of	12	10
17 Enrique Iglesias Bailamos	12	11
18 Shania Twain I Feel Like A Woman!	11	9
19 Ceeline Dion I Love You More	11	10
20 Shania Twain From This Moment On	11	10

**FI** Christina Aguilera I Turn To You

**WLIT Chicago**  
 PD: Mike Del Rosso  
 APD: Ken Southern  
 AMFM 312-329-9002

**93.9**

	TW	LW
1 Lonestar Amazed	24	24
2 Savage Garden I Knew I Loved You	22	21
3 Backstreet Boys Show Me The Meaning Of	21	21
4 Ceeline Dion That's The Way It Is	20	19
5 Faith Hill Breathe	19	25
6 Brian McKnight Back At One	19	10
7 Robbie Williams Angels	18	17
8 Savage Garden I Knew I Loved You	18	20
9 LeAnn Rimes I Need You	17	14
10 Marc Anthony You Sang To Me	16	16
11 Elton John Someday Out Of The Blue	16	18
12 Savage Garden Crash And Burn	14	13
13 Sarah McLachlan Angel	13	10
14 Ceeline Dion I Want You To Need Me	12	9
15 Sinéad O'Connell The Richer Kiss Me	12	11
16 Santana Feat. Rob Thomas Smooth	12	12
17 Phil Collins You'll Be In My Heart	12	12
18 Natalie Imbruglia Torn	12	14
19 Cher Believe	11	9
20 Cyndi Lauper Time After Time	11	9

**FI** No First Impressions This Week

**WMJX Boston**  
 PD: Don Kelly  
 MD: Mark Lawrence  
 Greater Media 617-822-9600

**MAGIC 106.7**

	TW	LW
1 Backstreet Boys Show Me The Meaning Of	26	25
2 Savage Garden I Knew I Loved You	26	26
3 Ceeline Dion That's The Way It Is	26	26
4 Brian McKnight Back At One	25	26
5 Faith Hill Breathe	24	26
6 Shania Twain I Feel Like A Woman!	20	24
7 Lonestar Amazed	19	9
8 Edwin McCain I Could Not Ask For More	15	14
9 Paula Cole I Don't Want To Wait	14	10
10 Shawn Colvin Sunny Came Home	13	9
11 Edwin McCain I'll Be	13	9
12 Sarah McLachlan I Will Remember You	12	12
13 Sinéad O'Connell The Richer Kiss Me	12	14
14 Backstreet Boys I Want It That Way	11	9
15 Jewel Frighty Queens	11	9
16 Santana Feat. Rob Thomas Smooth	11	10
17 Sarah McLachlan Angel	11	10
18 Phil Collins You'll Be In My Heart	11	11
19 Bonnie Raitt I Can't Make You Love Me	10	8
20 Journey Open Arms	10	6

**FI** 'N Sync Bye Bye Bye

**KVIL Dallas**  
 PD: Bill Curbs  
 APD/MD: John King  
 Infinity 214-691-1037

**106.7**

	TW	LW
1 Savage Garden I Knew I Loved You	35	32
2 Lonestar Amazed	33	34
3 Faith Hill Breathe	33	35
4 Phil Collins You'll Be In My Heart	32	33
5 Santana Feat. Rob Thomas Smooth	28	28
6 Marc Anthony You Sang To Me	20	18
7 Brian McKnight Back At One	18	19
8 Ceeline Dion That's The Way It Is	16	15
9 Backstreet Boys Show Me The Meaning Of	16	16
10 Elton John Someday Out Of The Blue	15	15
11 Brian McKnight Back At One	15	15
12 'N Sync Bye Bye Bye	14	12
13 Christina Aguilera I Turn To You	14	14
14 Backstreet Boys Show Me The Meaning Of	13	12
15 Shania Twain I Feel Like A Woman!	12	13
16 Edwin McCain I Could Not Ask For More	9	6
17 Don Henley Taking You Home	8	1
18 Richard Marx Right Here Waiting	8	4
19 Rod Stewart I Love The Way You Lately	8	4
20 Bill Medley & Jennifer Warnes (I've Had)	8	4

**FI** Don Henley Taking You Home  
**FI** Savage Garden Crash And Burn

**WPCH Atlanta**  
 PD: Vance Dillard  
 APD: Steve Goss  
 Clear Channel 404-367-0640

**peach 94.9**

	TW	LW
1 Lonestar Amazed	28	26
2 Savage Garden I Knew I Loved You	25	27
3 Elton John Someday Out Of The Blue	24	19
4 Faith Hill Breathe	24	25
5 Santana Feat. Rob Thomas Smooth	23	22
6 Backstreet Boys Show Me The Meaning Of	23	22
7 Brian McKnight Back At One	23	24
8 Sarah McLachlan I Will Remember You	16	13
9 Ceeline Dion That's The Way It Is	16	16
10 Phil Collins Strangers Like Me	14	17
11 LeAnn Rimes I Need You	13	13
12 Phil Collins You'll Be In My Heart	12	15
13 Edwin McCain I Could Not Ask For More	12	15
14 Marc Anthony I Need To Know	12	15
15 Marc Anthony You Sang To Me	11	11
16 R. Kelly I Believe I Can Fly	11	11
17 Sinéad O'Connell The Richer Kiss Me	9	7
18 Ceeline Dion Because You Loved Me	9	5
19 Kool & The Gang Celebration	9	5
20 Bette Midler Wind Beneath My Wings	9	7

**FI** Savage Garden Crash And Burn

**WASH Washington, DC**  
 PD: Steve Allan  
 MD: Randi Martin  
 AMFM 301-984-9710

**Soft Rock 97.1 WASH FM**

	TW	LW
1 Faith Hill Breathe	23	21
2 Savage Garden I Knew I Loved You	23	24
3 Savage Garden I Knew I Loved You	22	18
4 Marc Anthony You Sang To Me	21	23
5 Santana Feat. Rob Thomas Smooth	21	18
6 LeAnn Rimes I Need You	20	15
7 Ceeline Dion That's The Way It Is	19	19
8 Savage Garden Crash And Burn	18	19
9 Backstreet Boys Show Me The Meaning Of	18	17
10 Edwin McCain I Could Not Ask For More	18	21
11 Brian McKnight Back At One	17	18
12 Martina McBride I Love You	17	17
13 Marc Anthony I Need To Know	15	13
14 Elton John Someday Out Of The Blue	14	18
15 Faith Hill This Kiss	13	10
16 John Tesh Feat. Richard Page When She L	13	20
17 Shania Twain From This Moment On	12	12
18 Ceeline Dion Because You Loved Me	11	7
19 R. Kelly I Believe I Can Fly	11	9
20 Edwin McCain I'll Be	10	6

**FI** No First Impressions This Week

**KEKZ St. Louis**  
 PD: Smokey Rivers  
 MD: Jim Doyle  
 Infinity 314-531-0000

**KEKZ 102.5 Soft Rock**

	TW	LW
1 Lonestar Amazed	18	17
2 Savage Garden I Knew I Loved You	15	14
3 LeAnn Rimes I Need You	15	14
4 Phil Collins You'll Be In My Heart	15	15
5 Marc Anthony You Sang To Me	15	15
6 98 Degrees I Do (Cherish You)	15	16
7 Ceeline Dion That's The Way It Is	14	12
8 Edwin McCain I Could Not Ask For More	14	14
9 Sarah McLachlan I Will Remember You	14	15
10 Faith Hill Breathe	14	17
11 Brian McKnight Back At One	13	17
12 Backstreet Boys Show Me The Meaning Of	13	17
13 Shania Twain From This Moment On	12	11
14 Marc Anthony I Need To Know	12	13
15 All-4-One I Swear (Jurate)	11	6
16 Mariah Carey I Still Believe	11	9
17 Elton John Someday Out Of The Blue	11	9
18 R. Kelly & Ceeline Dion I'm Your Angel	11	9
19 Berlin Take My Breath Away (Love Th	11	10
20 Backstreet Boys I Want It That Way	11	10

**FI** No First Impressions This Week

**WDOK Cleveland**  
 OM/MD: Dave Popovich  
 APD/MD: Scott Miller  
 AMFM 216-699-0123

**SoftRock102.1**

	TW	LW
1 Lonestar Amazed	22	17
2 Faith Hill Breathe	21	19
3 Marc Anthony You Sang To Me	20	18
4 Savage Garden I Knew I Loved You	18	18
5 Backstreet Boys Show Me The Meaning Of	18	19
6 Elton John Someday Out Of The Blue	18	20
7 Brian McKnight Back At One	18	18
8 Ceeline Dion That's The Way It Is	16	17
9 LeAnn Rimes I Need You	14	11
10 Phil Collins You'll Be In My Heart	11	11
11 Jeffrey Osborne On The Wings Of Love	11	13
12 Sarah McLachlan I Will Remember You	10	13
13 98 Degrees I Do (Cherish You)	8	7
14 Ben Harper & The Innocent Criminals My K	8	10
15 George Harrison Got My Mind Set On You	7	3
16 Steely Dan Cousin Dupree	7	3
17 Savage Garden Truly Madly Deeply	7	5
18 Matthew Wilder Break My Stride	7	5
19 Macy Gray I Fly	7	5
20 Cher Believe	7	6

**FI** No First Impressions This Week

**KLSY Seattle**  
 PD: Barry McKay  
 MD: Darla Thomas  
 Sandusky 425-454-1540

**92.5 KLSY**

	TW	LW
1 'N Sync Bye Bye Bye	38	34
2 Ceeline Dion That's The Way It Is	37	36
3 Faith Hill Breathe	37	37
4 Backstreet Boys Show Me The Meaning Of	37	37
5 Lonestar Amazed	35	37
6 Marc Anthony I Need To Know	37	38
7 Santana Feat. Rob Thomas Smooth	37	38
8 Savage Garden I Knew I Loved You	37	38
9 Macy Gray I Fly	34	21
10 Phil Collins You'll Be In My Heart	21	20
11 Elton John Someday Out Of The Blue	19	13
12 Shania Twain I Feel Like A Woman!	19	19
13 Santana Feat. The Product G&B Mana (Bana	18	18
14 Ben Harper & The Innocent Criminals My K	17	0
15 Goo Goo Dolls Iris	17	1
16 Lou Bega Mambo No. 5	17	1
17 Enrique Iglesias Bailamos	17	10
18 Marc Anthony You Sang To Me	17	14
19 Sarah McLachlan Angel	16	4
20 Backstreet Boys I Want It That Way	16	7

**FI** Ben Harper & The Innocent Criminals My K  
**FI** Don Henley Taking You Home

**KESZ Phoenix**  
 PD: Shaun Holly  
 Clear Channel 602-207-9999

**99.9 KEZ**

	TW	LW
1 Faith Hill Breathe	29	26
2 Santana Feat. Rob Thomas Smooth	28	28
3 Ceeline Dion That's The Way It Is	28	29
4 Brian McKnight Back At One	27	29
5 Backstreet Boys Show Me The Meaning Of	26	27
6 Ricky Martin She's All I Ever Had	26	27
7 LeAnn Rimes I Need You	21	19
8 Elton John Someday Out Of The Blue	21	19
9 Savage Garden Crash And Burn	18	17
10 Marc Anthony You Sang To Me	17	19
11 Lonestar Amazed	17	21
12 Ricky Martin Feat. Meja Private Emotion	15	14
13 Phil Collins You'll Be In My Heart	15	14
14 Ceeline Dion I Want You To Need Me	12	11
15 Sarah McLachlan I Will Remember You	12	11
16 Backstreet Boys I Want It That Way	11	10
17 Edwin McCain I Could Not Ask For More	10	14
18 Jim Brickman Feat. Michael W Love Of My	9	5
19 Jim Brickman Feat. Michael W Love Of My	9	6
20 Savage Garden Truly Madly Deeply	9	7

**FI** Ceeline Dion I Want You To Need Me

**WLTE Minneapolis**  
 PD/MD: Gary Nolan  
 Infinity 612-339-1029

**WLTE**

	TW	LW
1 Ceeline Dion That's The Way It Is	18	13
2 LeAnn Rimes I Need You	17	11
3 Faith Hill Breathe	17	18
4 Brian McKnight Back At One	16	14
5 Elton John Someday Out Of The Blue	16	15
6 Backstreet Boys Show Me The Meaning Of	16	15
7 Lonestar Amazed	14	15
8 Marc Anthony You Sang To Me	14	16
9 Lonestar Amazed	12	10
10 'N Sync God Must Have Spent A Little	12	11
11 Londa Lerer Vienna	12	11
12 Phil Collins You'll Be In My Heart	12	12
13 Michael W. Smith This Is Your Time	12	12
14 Ceeline Dion I Want You To Need Me	11	11
15 Jessica Simpson F'NICK Lachey Where You	11	11
16 'N Sync & Gloria Estefan Music Of My Heart	10	9
17 Edwin McCain I Could Not Ask For More	10	11
18 98 Degrees I Do (Cherish You)	10	11
19 Ricky Martin She's All I Ever Had	10	12
20 Linda Ronstadt & James Ingra Somewhere	9	7

**FI** No First Impressions This Week

**WALK Long Island**  
 VP/Pgm: Gene Michaels  
 APD: Rob Miller  
 MD: Charlie Lombardo  
 AMFM 631-475-5200

**WALK 97.5**

	TW	LW
1 Faith Hill Breathe	29	28
2 Robbie Williams Angels	28	28
3 Santana Feat. Rob Thomas Smooth	29	29
4 Elton John Someday Out Of The Blue	28	25
5 Marc Anthony You Sang To Me	28	27
6 Backstreet Boys Show Me The Meaning Of	27	29
7 Lonestar Amazed	27	30
8 Sting Brand New Day	21	17
9 'N Sync Bye Bye Bye	17	18
10 Enrique Iglesias Be With You	16	15
11 Macy Gray I Fly	16	16
12 Christina Aguilera I Turn To You	15	14
13 LeAnn Rimes I Need You	15	16
14 Ceeline Dion I Want You To Need Me	14</	



NO RECORDS QUALIFIED FOR AIRPOWER THIS WEEK



Total Detections/Gain

CELINE DION 447/131

I Want You To Need Me (550 Music/550-Work) Total Stations: 54/Chart Move: 24-21

Heavy (21+): 4 WALK, WNND, WSUY, WVAF Light (Under 14): 48

First Impressions: 12 KESZ, KISC, KKCW, KMGA, KSSK, KTDY, WAHR, WLEV, WLHT, WRSN, WSHH, WWDE

JOHN TESH FEATURING RICHARD PAGE 333/12 When She Loved Me (Garden City/GTSP)

Total Stations: 41/Chart Move: 23-23 Heavy (21+): 1 WGSY

Medium (14-20): 6 KTDY, KXLY, WBBQ, WHUD, WFTM, WTVR Light (Under 14): 34

First Impressions: 3 WJXB, WLIF, WRSN

MACY GRAY 252/40

I Try (Epic) Total Stations: 26/Chart Move: 27-25

Heavy (21+): 3 KGBY, KLSY, WLTV Medium (14-20): 3 KEFM, WALK, WDEF

Light (Under 14): 20 First Impressions: 2 WTCB, WVAF

DON HENLEY 239/172

Taking You Home (Warner Bros.) Total Stations: 34/Chart Move: Debut 26

Heavy (21+): 0 Medium (14-20): 3 KMZQ, KXLY, WTCB Light (Under 14): 31

First Impressions: 13 KLSY, KMGA, KMZQ, KOSI, KSRC, KVL, KXLY, WBBQ, WDEF, WHUD, WLZV, WSNY, WTFM

'N SYNC 198/48

Bye Bye Bye (Jive) Total Stations: 20/Chart Move: 30-29

Heavy (21+): 2 KGBY, KLSY Medium (14-20): 4 KVL, WALK, WMGS, WSNY

Light (Under 14): 14 First Impressions: 4 KSSK, WLEV, WMJX, WRSN

CHRISTINA AGUILERA 182/21

I Turn To You (RCA) Total Stations: 20/Chart Move: Debut 30

Heavy (21+): 1 KYMX Medium (14-20): 6 KGBY, WALK, WBEB, WHUD, WLTV, WNND Light (Under 14): 13

First Impressions: 3 KGBY, KTDY, WNND

WESTLIFE 167/52

Swear It Again (Arista) Total Stations: 24

Heavy (21+): 1 KYMX Medium (14-20): 3 Light (Under 14): 20

First Impressions: 2 KGBY, WBEB

STEELY DAN 140/11

Cousin Dupree (Giant/Reprise) Total Stations: 24

Heavy (21+): 0

Airpower awarded to songs appearing in the top 20 on both the Airplay and Audience charts for the first time with increases in both detections and audience.

★ Initial impact: songs appearing on this page for the first time.

Medium (14-20): 1 KTDY Light (Under 14): 23

First Impressions: 2 WMX, WWDE

LINDA EDER 136/31

Vienna (Atlantic) Total Stations: 24

Heavy (21+): 0 Medium (14-20): 0 Light (Under 14): 24

First Impressions: 2 KTDY, WRSN

★ STRYKE 5 96/40

Mandy (SurfDog) Total Stations: 38

Heavy (21+): 0 Medium (14-20): 0 Light (Under 14): 38

First Impressions: 1 WEAT

ENRIQUE IGLESIAS 84/16

Be With You (Interscope) Total Stations: 6

Heavy (21+): 1 KYMX Medium (14-20): 2 WALK, WMGS Light (Under 14): 3

BETH NIELSEN CHAPMAN 75/36

Shake My Soul (RCA) Total Stations: 29

Heavy (21+): 0 Medium (14-20): 0 Light (Under 14): 29

First Impressions: 1 KSSK

SOLEIL MOON 68/2

Willingly (MFO) Total Stations: 17

Heavy (21+): 0 Medium (14-20): 0 Light (Under 14): 17

MARIAH CAREY 66/28

Can't Take That Away (Mariah's Theme) (Columbia) Total Stations: 15

Heavy (21+): 0 Medium (14-20): 0 Light (Under 14): 15

First Impressions: 2 KOSI, KVL

ELTON JOHN 1374/110

Someday Out Of The Blue (DreamWorks) Total Stations: 71

Chart Move: 7-6

DAVE KOZ 65/31

Know You By Heart (Capitol) Total Stations: 15

Heavy (21+): 0 Medium (14-20): 0 Light (Under 14): 15

First Impressions: 5 KOSI, KSSK, WARM, WRSN, WTVR

GERALD LEVERT 59/6

Mr. Too Damn Good (EastWest/EEG) Total Stations: 14

Medium (14-20): 0 Light (Under 14): 14

TINA TURNER 54/3

Whatever You Need (Virgin) Total Stations: 11

Heavy (21+): 0 Medium (14-20): 0 Light (Under 14): 11

First Impressions: 1 WTCB

★ WHITNEY HOUSTON & ENRIQUE IGLESIAS 30/21

Could I Have This Kiss Forever (Interscope/Arista) Total Stations: 5

Heavy (21+): 0 Medium (14-20): 0 Light (Under 14): 4

First Impressions: 1 WTVR

★ DC TALK 29/8

Godsend (Virgin) Total Stations: 8

Heavy (21+): 0 Medium (14-20): 0 Light (Under 14): 8

First Impressions: 1 KVL

Total Detections/Gain

CHRISTINA AGUILERA 182/21

I Turn To You (RCA) Total Stations: 20

Chart Move: Debut 30

Heavy (21+): 1 KYMX Medium (14-20): 6 KGBY, WALK, WBEB, WHUD, WLTV, WNND Light (Under 14): 13

First Impressions: 3 KGBY, KTDY, WNND

WESTLIFE 167/52

Swear It Again (Arista) Total Stations: 24

Heavy (21+): 1 KYMX Medium (14-20): 3 Light (Under 14): 20

First Impressions: 2 KGBY, WBEB

STEELY DAN 140/11

Cousin Dupree (Giant/Reprise) Total Stations: 24

Heavy (21+): 0

Airpower awarded to songs appearing in the top 20 on both the Airplay and Audience charts for the first time with increases in both detections and audience.

★ Initial impact: songs appearing on this page for the first time.

Total Detections/Gain

MARC ANTHONY 1260/39

You Sang To Me (Columbia) Total Stations: 69

Chart Move: 8-8

Heavy (21+): 0 Medium (14-20): 0 Light (Under 14): 38

First Impressions: 2 KTDY, WRSN

ENRIQUE IGLESIAS 84/16

Be With You (Interscope) Total Stations: 6

Heavy (21+): 1 KYMX Medium (14-20): 2 WALK, WMGS Light (Under 14): 3

BETH NIELSEN CHAPMAN 75/36

Shake My Soul (RCA) Total Stations: 29

Heavy (21+): 0 Medium (14-20): 0 Light (Under 14): 29

SOLEIL MOON 68/2

Willingly (MFO) Total Stations: 17

Heavy (21+): 0 Medium (14-20): 0 Light (Under 14): 17

MARIAH CAREY 66/28

Can't Take That Away (Mariah's Theme) (Columbia) Total Stations: 15

Heavy (21+): 0 Medium (14-20): 0 Light (Under 14): 15

ELTON JOHN 1374/110

Someday Out Of The Blue (DreamWorks) Total Stations: 71

Chart Move: 7-6

DAVE KOZ 65/31

Know You By Heart (Capitol) Total Stations: 15

Heavy (21+): 0 Medium (14-20): 0 Light (Under 14): 15

GERALD LEVERT 59/6

Mr. Too Damn Good (EastWest/EEG) Total Stations: 14

Medium (14-20): 0 Light (Under 14): 14

TINA TURNER 54/3

Whatever You Need (Virgin) Total Stations: 11

Heavy (21+): 0 Medium (14-20): 0 Light (Under 14): 11

★ WHITNEY HOUSTON & ENRIQUE IGLESIAS 30/21

Could I Have This Kiss Forever (Interscope/Arista) Total Stations: 5

Heavy (21+): 0 Medium (14-20): 0 Light (Under 14): 4

First Impressions: 1 WTVR

★ DC TALK 29/8

Godsend (Virgin) Total Stations: 8

Heavy (21+): 0 Medium (14-20): 0 Light (Under 14): 8

First Impressions: 1 KVL

Total Detections/Gain

CELINE DION 447/131

I Want You To Need Me (550 Music/550-Work) Total Stations: 54

Chart Move: 24-21

Heavy (21+): 4 WALK, WNND, WSUY, WVAF Light (Under 14): 48

First Impressions: 12 KESZ, KISC, KKCW, KMGA, KSSK, KTDY, WAHR, WLEV, WLHT, WRSN, WSHH, WWDE

JOHN TESH FEATURING RICHARD PAGE 333/12

When She Loved Me (Garden City/GTSP) Total Stations: 41

Chart Move: 23-23

Heavy (21+): 1 WGSY Medium (14-20): 6 KTDY, KXLY, WBBQ, WHUD, WFTM, WTVR Light (Under 14): 34

MACY GRAY 252/40

I Try (Epic) Total Stations: 26

Chart Move: 27-25

Heavy (21+): 3 KGBY, KLSY, WLTV Medium (14-20): 3 KEFM, WALK, WDEF Light (Under 14): 20

First Impressions: 2 WTCB, WVAF

DON HENLEY 239/172

Taking You Home (Warner Bros.) Total Stations: 34

Chart Move: Debut 26

Heavy (21+): 0 Medium (14-20): 3 KMZQ, KXLY, WTCB Light (Under 14): 31

First Impressions: 13 KLSY, KMGA, KMZQ, KOSI, KSRC, KVL, KXLY, WBBQ, WDEF, WHUD, WLZV, WSNY, WTFM

'N SYNC 198/48

Bye Bye Bye (Jive) Total Stations: 20

Chart Move: 30-29

Heavy (21+): 2 KGBY, KLSY Medium (14-20): 4 KVL, WALK, WMGS, WSNY Light (Under 14): 14

First Impressions: 4 KSSK, WLEV, WMJX, WRSN

CHRISTINA AGUILERA 182/21

I Turn To You (RCA) Total Stations: 20

Chart Move: Debut 30

Heavy (21+): 1 KYMX Medium (14-20): 6 KGBY, WALK, WBEB, WHUD, WLTV, WNND Light (Under 14): 13

First Impressions: 3 KGBY, KTDY, WNND

WESTLIFE 167/52

Swear It Again (Arista) Total Stations: 24

Heavy (21+): 1 KYMX Medium (14-20): 3 Light (Under 14): 20

First Impressions: 2 KGBY, WBEB

STEELY DAN 140/11

Cousin Dupree (Giant/Reprise) Total Stations: 24

Heavy (21+): 0

Airpower awarded to songs appearing in the top 20 on both the Airplay and Audience charts for the first time with increases in both detections and audience.

★ Initial impact: songs appearing on this page for the first time.



## Billboard Hot 100 Singles Sales SoundScan

THE CHART, REPRINTED FROM BILLBOARD MAGAZINE, IS COMPILED FROM A NATIONAL SAMPLE OF RETAIL STORE, MASS MERCHANT, AND INTERNET SALES REPORTS COLLECTED, COMPILED, AND PROVIDED BY SOUNDSCAN, INC.

BILLBOARD ISSUE DATE: MAY 6, 2000

THIS WEEK	LAST WEEK	WKS. ON CHART	TITLE/IMPRINT/PROMOTION LABEL	ARTIST
<b>No. 1</b>				
1	1	3	HE WASN'T MAN ENOUGH LAFACE/ARISTA	TONI BRAXTON
2	2	13	MARIA MARIA ARISTA	SANTANA FEATURING THE PRODUCT G&B
3	4	3	THIS TIME AROUND MOE/ISLAND/IDJMG	HANSON
4	3	11	BREATHE WARNER BROS. (NASHVILLE)/WRN	FAITH HILL
5	5	4	WOBBLE WOBBLE NO LIMIT PRIORITY	504 BOYZ
6	6	8	GOODBYE EARL MONUMENT	DIXIE CHICKS
7	7	12	FROM THE BOTTOM OF MY BROKEN HEART JIVE	BRITNEY SPEARS
8	17	2	SEPARATED MAGIC JOHNSON/MCA	AVANT
9	8	14	ANOTHER DUMB BLONDE GEFEM/INTERSCOPE	HOKU
10	12	9	MIRROR MIRROR ATLANTIC	M2M
11	9	21	I LIKE IT FREE WORLD/CAPITOL	SAMMIE
12	13	7	SHACKLES (PRAISE YOU) C2	MARY MARY
13	11	5	I DON'T WANNA KISS YOU GOODNIGHT ARISTA	LFO
14	15	7	SWEAR IT AGAIN ARISTA	WESTLIFE
15	10	10	THERE YOU GO LAFACE/ARISTA	PINK
16	14	15	GET IT ON TONITE DEF SOUL/IDJMG	MONTELL JORDAN
17	16	8	SAY MY NAME COLUMBIA	DESTINY'S CHILD
18	21	3	SOMEDAY OUT OF THE BLUE DREAMWORKS	ELTON JOHN
19	19	10	WHISTLE WHILE YOU TWURK COLLIPARK	YING YANG TWINS
20	20	7	IF YOU DON'T WANNA LOVE ME DREAMWORKS	TAMAR

Records with the greatest sales gains. © 2000 Billboard/BPI Communications and SoundScan, Inc.

## THE Billboard 200 SoundScan

THE CHART, REPRINTED FROM BILLBOARD MAGAZINE, LISTS THE TOP-SELLING ALBUMS COMPILED FROM A NATIONAL SAMPLE OF RETAIL STORE, MASS MERCHANT, AND INTERNET SALES REPORTS COLLECTED, COMPILED, AND PROVIDED BY SOUNDSCAN, INC.

BILLBOARD ISSUE DATE: MAY 6, 2000

THIS WEEK	LAST WEEK	2 WKS. AGO	WKS. ON CHART	ARTIST IMPRINT & CATALOG NUMBER/DISTRIBUTING LABEL (SUGGESTED LIST PRICE)	TITLE	PEAK POSITION
<b>No. 1/GREATEST GAINER</b>						
1	1	1	5	'N SYNC ▲ JIVE 41702 (11.98/18.98)	NO STRINGS ATTACHED	1
2	NEW ▶	1	1	JOE JIVE 41703 (11.98/17.98)	MY NAME IS JOE	2
3	4	4	21	SISQO ▲ DRAGON/DEF SOUL 546816/IDJMG (12.98/18.98)	UNLEASH THE DRAGON	2
4	3	2	45	SANTANA ◆ ARISTA 19080 (11.98/18.98)	SUPERNATURAL	1
5	7	7	39	DESTINY'S CHILD ▲ COLUMBIA 69870/CRG (11.98/17.98)	THE WRITING'S ON THE WALL	5
6	14	16	35	CHRISTINA AGUILERA ▲ RCA 67690 (11.98/17.98)	CHRISTINA AGUILERA	1
7	2	—	2	NO DOUBT TRAUMA 490441/INTERSCOPE (12.98/18.98)	RETURN OF SATURN	2
8	12	12	30	CREED ▲ WIND-UP 13053* (11.98/17.98)	HUMAN CLAY	1
9	NEW ▶	1	1	CARL THOMAS BAD BOY 73025/ARISTA (10.98/16.98)	EMOTIONAL	9
10	13	9	69	KID ROCK ▲ LAVA/ATLANTIC 83119/AG (12.98/18.98)	DEVIL WITHOUT A CAUSE	4

Albums with the greatest sales gains. ● Recording Industry Assn. Of America (RIAA) certification for sales of 500,000 album units. ▲ RIAA certification for sales of 1 million units (Platinum). ◆ RIAA certification for net shipment of 10 million units (Diamond). Numeral following Platinum or Diamond symbol indicates album's multi-platinum level. Greatest Gainer shows chart's largest unit increase. Pacesetter indicates biggest percentage growth. © 2000 Billboard/BPI Communications and SoundScan, Inc.

## AIRPLAY LEADERBOARD

### THE STATIONS THAT BREAK THE HITS

MAINSTREAM TOP 40				
#1		WKSL Memphis, TN PD: Chris Taylor MD: Robin Cole Airplay Leader Designations: 3	#2	WXYV, Baltimore, MD (PD/MD: McIntyre/Throb) 2
			#3	WHTZ, New York, NY (PD/MD: Poleman/Bryant) 2
			#4	WBAM, Montgomery, AL (PD/MD: King/Stewart) 2
			#5	KHFI, Austin, TX (PD: Basenberg) 2
RHYTHMIC TOP 40				
#1		KOME Honolulu, HI PD: Jamie Hyatt MD: James Coles Airplay Leader Designations: 7	#2	WJMN, Boston, MA (PD/MD: Jack/Williams) 3
			#3	WPOW, Miami, FL (PD/MD: Curry/Mix) 3
			#4	WWKX, Providence, RI (PD/MD: McKenna/Ryan) 2
			#5	WBBM, Chicago, IL (PD/MD: Cavanah/Bradley) 2
CROSSOVER				
#1		HOT 97 New York, NY PD: Tracy Cloherty MD: Sean Taylor Airplay Leader Designations: 3	#2	WPHL, Philadelphia, PA (PD/MD: Devoe/George) 2
			#3	WVEE, Atlanta, GA (PD/MD: Brown/Love) 2
			#4	KBXX, Houston, TX (PD/MD: Scorpio/Powell) 2
			#5	KXHT, Memphis, TN (PD/MD: Cagle/Steel) 2
ADULT TOP 40				
#1		100.5 THE ZONE Sacramento, CA PD: Alan Oda MD: Jim Matthews Airplay Leader Designations: 4	#2	KYSR, Los Angeles, CA (PD/MD: Perelli/Patyk) 2
			#3	WTIC, Hartford, CT (PD/MD: Salhany/Simpson) 1
			#4	KTOZ, Springfield, MO (PD/MD: Matthews/Nights) 1
			#5	KSTZ, Des Moines, IA (PD/MD: Schaeffer/Myer) 1
ADULT CONTEMPORARY				
#1		MIX 96 Sacramento, CA PD: Brian Jackson Airplay Leader Designations: 2	#2	WLTV, New York, NY (PD/MD: Ryan/Hunter) 1
			#3	KKCW, Portland, OR (PD: Minckler) 1

The Airplay Leaderboard ranks taste-maker stations that have been the most successful in identifying future hit songs as measured by the amount of AIRPOWER titles for which they were Airplay Leaders. Refer to each format's IMPACT! page to see this week's Airplay Leaders.

## ON YOUR DESK!

### Going For Airplay This Week

	MAINSTREAM	RHYTHMIC	CROSSOVER	ADULT TOP 40	AC	MODERN ADULT
58 • Piece Of Candy (AMERICOMA/BEYOND)	✓					✓
BECKLEY-LAMM-WILSON • I Wish For You (TRANSPARENT)						✓
BILLIONAIRE • Touching Down (REPUBLIC/UNIVERSAL)	✓			✓		✓
CAP-1 FEATURING NOKIO • They Love Dat (MOTOWN/UNIVERSAL)		✓	✓			
LARA FABIAN • I Will Love Again (COLUMBIA)				✓	✓	✓
SINEAD O'CONNOR • No Man's Woman (ATLANTIC)	✓			✓		✓
OLIVE • I'm Not In Love (MAVERICK)	✓	✓				✓

To be included contact Steve Graybow at 212-536-5361 or email sgraybow@airplaymonitor.com



# "PIECE OF CANDY"

## ON YOUR DESK NOW

AMERICOMA [www.58music.com](http://www.58music.com)



"SPENDS ALL HER TIME ON THE INTERNET."

www.beyondmusic.com 

THIS WEEK	LAST WEEK	WKS. ON CHART	MAINSTREAM TOP 40		FOR FULL CHART, SEE PG. 10		
			TITLE/IMPRINT/PROMOTION LABEL	ARTIST	DETECTIONS TW	LW	
			<b>★★★ No. 1 ★★★</b>				
1	2	13	I TRY EPIC	MACY GRAY	6408	6273	
2	1	16	BYE BYE BYE JIVE	'N SYNC	6109	6550	
3	5	20	EVERYTHING YOU WANT RCA	VERTICAL HORIZON	5793	5582	
4	4	13	SAY MY NAME COLUMBIA	DESTINY'S CHILD	5341	5662	
5	3	15	MARIA MARIA ARISTA	SANTANA FEATURING THE PRODUCT G&B	5276	5752	
6	6	15	IT FEELS SO GOOD FARM CLUB/REPUBLIC/UNIVERSAL	SONIQUE	4998	5091	
			<b>★ GREATEST GAINER ★</b>				
7	11	4	OOPS!...I DID IT AGAIN JIVE	BRITNEY SPEARS	4800	3980	
8	7	14	ONLY GOD KNOWS WHY TOP DOG/LAVA/ATLANTIC	KID ROCK	4648	5046	
9	10	6	THONG SONG DRAGON/DEF SOUL/IDJMG	SISQO	4630	4154	
10	8	13	BREATHE WARNER BROS	FAITH HILL	4481	4697	
11	9	12	HIGHER WIND-UP	CREED	4453	4150	
12	12	8	BE WITH YOU INTERSCOPE	ENRIQUE IGLESIAS	4112	3773	
13	13	5	I TURN TO YOU RCA	CHRISTINA AGUILERA	3973	3610	
14	16	6	CRASH AND BURN COLUMBIA	SAVAGE GARDEN	3379	3150	
15	15	10	YOU SANG TO ME COLUMBIA	MARC ANTHONY	3326	3290	
16	18	7	GRADUATION (FRIENDS FOREVER) ELEKTRA/VEEG	VITAMIN C	3273	2919	
17	14	16	NEVER LET YOU GO ELEKTRA/VEEG	THIRD EYE BLIND	3053	3444	
			<b>★★ AIRPOWER ★★</b>				
18	24	5	THERE YOU GO LAFACE/ARISTA	PINK	2826	2252	
19	17	16	AMAZED BNA	LONESTAR	2740	2946	
20	28	2	BENT LAVA/ATLANTIC	MATCHBOX TWENTY	2723	2093	

THIS WEEK	LAST WEEK	WKS. ON CHART	ADULT TOP 40		FOR FULL CHART, SEE PG. 32		
			TITLE/IMPRINT/PROMOTION LABEL	ARTIST	DETECTIONS TW	LW	
			<b>★★★ No. 1 ★★★</b>				
1	1	23	EVERYTHING YOU WANT RCA	VERTICAL HORIZON	3273	3123	
2	2	19	I TRY EPIC	MACY GRAY	2883	2875	
3	3	15	BREATHE WARNER BROS	FAITH HILL	2821	2903	
4	4	18	NEVER LET YOU GO ELEKTRA/VEEG	THIRD EYE BLIND	2750	2779	
5	5	45	SMOOTH ARISTA	SANTANA FEATURING ROB THOMAS	2414	2496	
6	6	29	THEN THE MORNING COMES INTERSCOPE	SMASH MOUTH	2413	2325	
7	8	17	AMAZED BNA	LONESTAR	1963	1944	
8	7	41	MEET VIRGINIA AWARE/COLUMBIA	TRAIN	1915	1936	
9	9	14	TELLING STORIES (THERE IS FICTION IN THE SPACE BETWEEN) ELEKTRA/VEEG	TRACY CHAPMAN	1892	1816	
10	14	5	BROADWAY WARNER BRDS	GOO GOO DOLLS	1668	1456	
			<b>★ MOST NEW STATIONS ★</b>				
11	15	3	BENT LAVA/ATLANTIC	MATCHBOX TWENTY	1627	1371	
12	13	12	HIGHER WIND UP	CREED	1528	1485	
13	12	26	I NEED TO KNOW COLUMBIA	MARC ANTHONY	1521	1534	
14	10	26	THAT'S THE WAY IT IS 550 MUSIC/550 WORK	CELINE DION	1470	1644	
15	11	47	BLACK BALLOON WARNER BROS.	GOO GOO DOLLS	1450	1542	
			<b>★ GREATEST GAINER ★</b>				
16	20	8	OTHERSIDE WARNER BROS.	RED HOT CHILI PEPPERS	1440	1180	
17	17	5	MARIA MARIA ARISTA	SANTANA FEATURING THE PRODUCT G&B	1419	1316	
18	16	12	I BELONG TO YOU VIRGIN	LENNY KRAVITZ	1349	1335	
19	19	8	BYE BYE BYE JIVE	'N SYNC	1347	1278	
20	21	4	CRASH AND BURN COLUMBIA	SAVAGE GARDEN	1240	1132	

THIS WEEK	LAST WEEK	WKS. ON CHART	RHYTHMIC TOP 40		FOR FULL CHART, SEE PG. 22		
			TITLE/IMPRINT/PROMOTION LABEL	ARTIST	DETECTIONS TW	LW	
			<b>★★★ No. 1 ★★★</b>				
1	1	13	THONG SONG DRAGON/DEF SOUL/IDJMG	SISQO	2781	2733	
2	2	9	TRY AGAIN BLACKGROUND/VIRGIN	AALIYAH	2419	2200	
3	3	14	I WANNA KNOW JIVE	JOE	2058	1978	
4	6	15	THERE YOU GO LAFACE/ARISTA	PINK	1752	1716	
5	8	8	JUMPIN, JUMPIN COLUMBIA	DESTINY'S CHILD	1689	1475	
6	7	16	BYE BYE BYE JIVE	'N SYNC	1669	1639	
7	4	17	FORGOT ABOUT DRE AFTERMATH/INTERSCOPE	DR. DRE FEATURING EMINEM	1547	1738	
8	9	9	PARTY UP (UP IN HERE) RUFF RYDERS/DEF JAM/IDJMG	DMX	1525	1459	
			<b>★★ AIRPOWER/GREATEST GAINER/MOST NEW STATIONS ★★</b>				
9	31	2	THE REAL SLIM SHADY WEB/AFTERMATH/INTERSCOPE	EMINEM	1438	517	
10	5	21	SAY MY NAME COLUMBIA	DESTINY'S CHILD	1437	1695	
11	11	5	I TURN TO YOU RCA	CHRISTINA AGUILERA	1219	1120	
12	10	18	IT FEELS SO GOOD FARM CLUB/REPUBLIC/UNIVERSAL	SONIQUE	1145	1144	
13	15	4	OOPS!...I DID IT AGAIN JIVE	BRITNEY SPEARS	1120	941	
14	12	9	HE WASN'T MAN ENOUGH LAFACE/ARISTA	TONI BRAXTON	1098	1056	
15	18	3	BIG PIMPIN' ROC-A-FELLA/DEF JAM/IDJMG	JAY-Z FEATURING UGK	1066	825	
16	14	9	BETTER OFF ALONE REPUBLIC/UNIVERSAL	ALICE DEEJAY	1025	992	
17	13	30	MARIA MARIA ARISTA	SANTANA FEATURING THE PRODUCT G&B	951	1040	
18	16	29	GET IT ON TONITE DEF SOUL/IDJMG	MONTELL JORDAN	847	942	
19	19	6	IT WASN'T ME DREAMWORKS	SOLE FEATURING GINUWINE	833	757	
20	24	7	3 LITTLE WORDS REPRISE	NU FLAVOR	807	735	

THIS WEEK	LAST WEEK	WKS. ON CHART	CROSSOVER		FOR FULL CHART, SEE PG. 27		
			TITLE/IMPRINT/PROMOTION LABEL	ARTIST	DETECTIONS TW	LW	
			<b>★★★ No. 1 ★★★</b>				
1	2	9	TRY AGAIN BLACKGROUND/VIRGIN	AALIYAH	3144	2986	
2	1	16	THONG SONG DRAGON/DEF SOUL/IDJMG	SISQO	2863	2994	
3	3	19	I WANNA KNOW JIVE	JOE	2643	2803	
4	4	12	PARTY UP (UP IN HERE) RUFF RYDERS/DEF JAM/IDJMG	DMX	2590	2613	
5	5	5	BIG PIMPIN' ROC-A-FELLA/DEF JAM/IDJMG	JAY-Z FEATURING UGK	2310	2070	
6	6	6	I WISH BAD BOY/ARISTA	CARL THOMAS	1978	1820	
			<b>★★ AIRPOWER/GREATEST GAINER/MOST NEW STATIONS ★★</b>				
7	34	2	THE REAL SLIM SHADY WEB/AFTERMATH/INTERSCOPE	EMINEM	1780	678	
8	9	9	HE WASN'T MAN ENOUGH LAFACE/ARISTA	TONI BRAXTON	1738	1730	
9	8	6	BEST OF ME UNIVERSITY/INTERSCOPE	MYA FEATURING JADAKISS	1676	1741	
10	7	11	WHOA! BAD BOY/ARISTA	BLACK ROB	1661	1831	
11	10	16	I DON'T WANNA BLACKGROUND/PRIORITY	AALIYAH	1406	1512	
12	16	5	WOBBLE WOBBLE NO LIMIT/PRIORITY	504 BOYZ	1381	1196	
			<b>★★ AIRPOWER ★★</b>				
13	21	3	LET'S GET MARRIED SYMONE/DEF JAM/IDJMG	JAGGED EDGE	1332	1039	
14	17	5	WHERE I WANNA BE UNTOUCHABLES/LAFACE/ARISTA	DONELL JONES	1300	1128	
15	19	4	JUMPIN, JUMPIN COLUMBIA	DESTINY'S CHILD	1292	1124	
16	20	7	IT WASN'T ME DREAMWORKS	SOLE FEATURING GINUWINE	1286	1091	
17	13	21	SAY MY NAME COLUMBIA	DESTINY'S CHILD	1259	1422	
18	11	13	THAT'S WHAT I'M LOOKING FOR SO SO DEF/COLUMBIA	DA BRAT	1253	1438	
19	14	9	YOU OWE ME COLUMBIA	NAS FEATURING GINUWINE	1206	1251	
20	12	20	FORGOT ABOUT DRE AFTERMATH/INTERSCOPE	DR. DRE FEATURING EMINEM	1163	1475	

Compiled from a national sample of data supplied by Broadcast Data Systems. 117 mainstream top 40, 41 rhythmic top 40, 87 adult top 40 and 61 crossover stations are electronically monitored 24 hours a day, 7 days a week. Songs ranked by number of detections. Songs showing an increase in detections over the previous week, regardless of chart movement. A song that has been on a chart for more than 20 weeks will generally not receive a bullet, even if it registers an increase in detections. Airpower awarded to songs appearing in the top 20 on both the Airplay and Audience charts for the first time with increases in both detections and audience. Greatest Gainer awarded to the song with the largest increase in detections. Most New Stations awarded to the song registering six or more detections at the most stations for the first time this week. A song with a gain in detections over the previous week is placed first if tied with a song with a decline over the same period. When tied songs are each gaining detections or each losing detections, the song being played on more stations is placed first. ©2000 Billboard/BPI Communications.

**IMPACTING NOW!!**

THE FIRST SIGN OF THE COMING ANARCHY

**DINA J. RYMES**

**GET OUT**

IMMEDIATE AIRPLAY @:  
HOT 97 WJMN  
POWER 106  
WERD WPGC  
KBXX KNEI  
KYLD

PRODUCED BY MOTTZ FOR DINA J. RYMES ENTERTAINMENT MANAGEMENT BY CHRIS LIGHTY AND MONA SCOTT FOR VIOLATOR MANAGEMENT WWW.DINAJRYMES.COM



# *trinket* **BOOM**

*the explosive new single from the debut album SET TO EXPLODE.*

**EXPLODING IN:**

***Chicago, Boston, Kansas City, St. Louis, Charlotte, Providence and MORE!***



**WWW.TRINKETROCK.COM** PRODUCED BY GREG ARCHILEA. PRODUCED BY DAVID BIANCO AND MICHAEL URBANO. "BOOM" PRODUCED BY DAVID BIANCO AND MICHAEL URBANO. MANAGEMENT: MARK LACLAIRE/JIM GRANT.  
... THE RCA RECORDS LABEL IS A UNIT OF BMG ENTERTAINMENT. TRINK(S) REGISTERED. MARCA(S) REGISTRADA(S) R GENERAL ELECTRIC CO., USA. BMG LOGO IS A TRADEMARK OF BMG MUSIC © 2000 BMG ENTERTAINMENT.

**EARLY SPINS:**

Z100/New York	8x	WXKS/Boston	16x
WZPL/Indianapolis	20x	WPRO/Providence	12x
KMXV/Kansas City	10x	WBAM/Montgomery	32x

**PLUS:**

WSSR/TAMPA    WPHH/PITTSBURGH

# BON JOVI

**IT'S MY LIFE**



**Z100/New York  
COULDN'T WAIT**

**ADD THIS WEEK**

**GREAT EARLY POP STORIES:**

Z100/New York:

Spiked it and already getting a great reaction!

WBAM/Montgomery: Already #1 Phones!

**NOW APPEARING:**

- "Rosie O'Donnell" THIS FRIDAY, 4/28!!
- "Late Show w/ David Letterman" TUESDAY, 6/13!!
- "The Today Show-Summer Concert Series" FRIDAY, 6/16!!

**"U-571" - THE NEW MOVIE STARRING JON BON JOVI  
- DEBUTS #1 AT THE BOX OFFICE LAST WEEK!**

**MULTI-FORMAT SMASH!**

**OVER 80 MILLION ALBUMS  
SOLD WORLDWIDE!!!**

MAINSTREAM VERSION MIXED BY DAVE BASCOMBE • ALBUM VERSION MIXED BY BOB CLEARMOUNTAIN  
PRODUCED BY THE STUBBINS, JON BON JOVI AND RICHIE SAMBORA  
MANAGEMENT BY MURRAY CLOSE AND GENE SCHREIBMAN FOR BIM

  
**ISLAND**  
 THE ISLAND DEF JAM MUSIC GROUP  
 A UNIVERSAL MUSIC COMPANY  
 ©2000 THE ISLAND DEF JAM MUSIC GROUP  
 314 542 474