

TOP 40 AIRPLAY Monitor

• We Listen To Radio •

April 14, 2000 \$4.95 Volume 8 • No. 15

TOP 40 HIGHLIGHTS

MAINSTREAM TOP 40 page 10

#1 'N SYNC
Bye Bye Bye (JIVE)

★ ★ AIRPOWER ★ ★

CREED • Higher (WIND-UP)
ENRIQUE IGLESIAS • Be With You (INTERSCOPE)
SISQO • Thong Song (DRAGON/DEF SOUL/IDJMG)
CHRISTINA AGUILERA • I Turn To You (RCA)

★ MOST NEW STATIONS ★

BRITNEY SPEARS • Oops!...I Did It Again (JIVE)

RHYTHMIC TOP 40 page 21

#1 SISQO
Thong Song (DRAGON/DEF SOUL/IDJMG)

★ ★ AIRPOWER ★ ★

CHRISTINA AGUILERA • I Turn To You (RCA)

★ MOST NEW STATIONS ★

BRITNEY SPEARS • Oops!...I Did It Again (JIVE)

CROSSOVER page 31

#1 SISQO
Thong Song (DRAGON/DEF SOUL/IDJMG)

★ ★ AIRPOWER ★ ★

PINK • There You Go (LAFACE/ARISTA)
MYA FEATURING JADAKISS • Best Of Me (UNIVERSITY/INTERSCOPE)
JAY-Z FEATURING UGK • Big Pimpin' (ROC-A-FELLA/DEF JAM/IDJMG)

★ MOST NEW STATIONS ★

JAY-Z FEATURING UGK • Big Pimpin' (ROC-A-FELLA/DEF JAM/IDJMG)

ADULT TOP 40 page 36

#1 FAITH HILL
Breathe (WARNER BROS.)

★ ★ AIRPOWER ★ ★

CREED • Higher (WIND-UP)

★ MOST NEW STATIONS ★

GOO GOO DOLLS • Broadway (WARNER BROS.)

ADULT CONTEMPORARY page 42

#1 FAITH HILL
Breathe (WARNER BROS.)

★ ★ AIRPOWER ★ ★

NO RECORDS QUALIFIED FOR AIRPOWER THIS WEEK

★ MOST NEW STATIONS ★

LEANN RIMES • I Need You (SPARROW/CAPITOL/CURB)

Working PDs Like Radio Stocks Even As Bears Come Out To Play

by Frank Saxe

If this were a movie, it would open with a guy zipping along the banks of the Hudson River in New York's Westchester County, driving a new silver Sebring convertible with Motown classics blaring from the radio. Now imagine that the man in the silver sports car is in radio and that he got his money from radio stocks.

The driver is New Rochelle, N.Y.-based consultant Keith Hill, who sold all his radio stock holdings last September, before the bulls went out to pasture. That recent downturn has many in our industry rethinking their investment strategy, as they reconsider whether the business they know best is best for their portfolio.

"There is a real correction going on

in the radio business," says Robin Flynn, a senior analyst at Paul Kagan Associates. The radio sector is down roughly one-third compared with last year. Consider the numbers: Within the past three months, Clear Channel fell from a high of \$95 to \$70, AMFM went from \$85 to \$65, Cox started above \$100 and now sits at roughly \$85, Citadel slumped from nearly \$60 to under \$40 a share, and Cumulus—beset by heavily publicized bookkeeping irregularities—sunk from \$50 to \$13.

"The tide has risen as high as it's going for the category," says Hill, who is shifting his dollars to such old-school stocks as Coca-Cola and General Motors.

"I'm bearish on radio right now,"
Continued on page 8

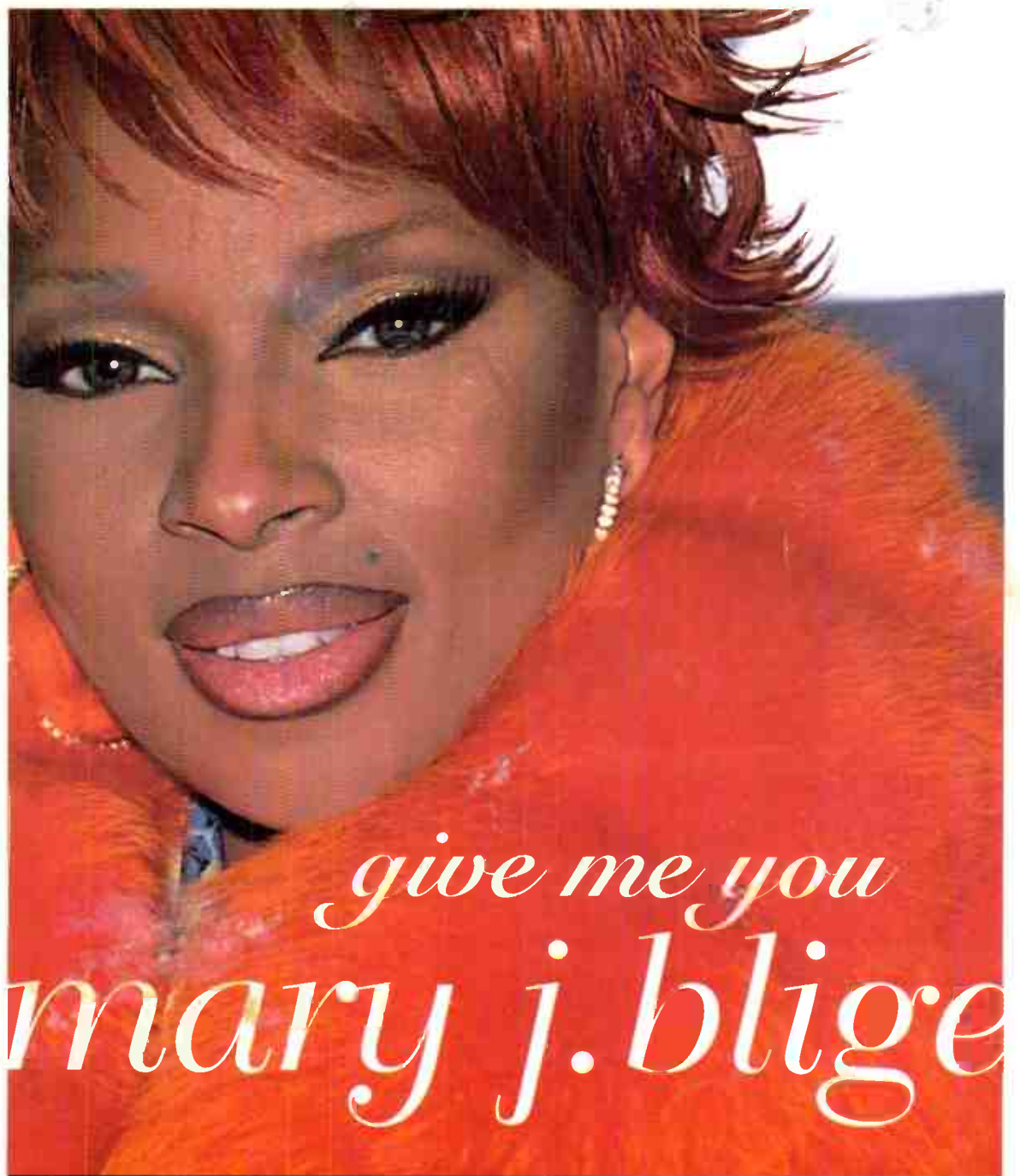

From the Double Platinum Album Mary
Featuring Guest Stars Eric Clapton,
Elton John, Aretha Franklin, and Lauryn Hill
Performing On The Tonight Show
With Jay Leno May 11th

On Tour All Summer!

KIIS	WXKS	WHYI	WBLI	WNKS
KHTS	WFLZ	KZQZ	KDWB	WWXM
WKFS	WRVQ	WIJS	WNCI	KQKQ
WKSZ	KKRD	WXXX	KFRX	KHTE
WNTQ	WRVW	KRBE		

Single Written by Diane Warren
Produced by The Federation: Manuel Seal
For Seal Music Productions/The Street Music Group
Co-Produced by Nate-Love Clemons
Executive Producers: Mary J. Blige & Kirk Burrowes
Management: Burrowes Entertainment & Tra-La-Le Management

M-C-A
MUSIC CORPORATION
AMERICA

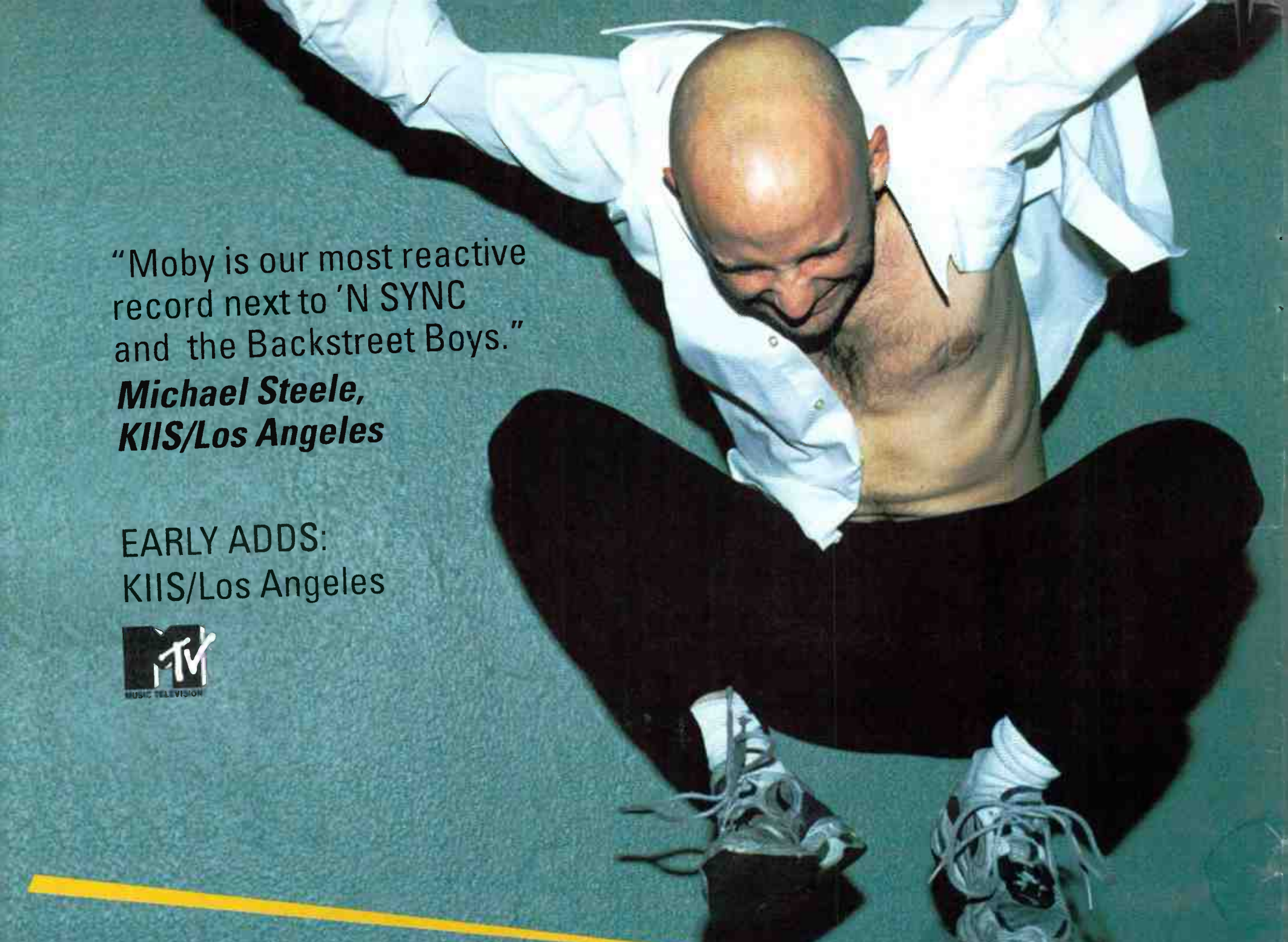

"Moby is our most reactive record next to 'N SYNC and the Backstreet Boys."

**Michael Steele,
KIIS/Los Angeles**

EARLY ADDS:
KIIS/Los Angeles



MOBY BODYROCK

FROM THE CRITICALLY ACCLAIMED ALBUM *PLAY*

2X GRAMMY NOMINEE INCLUDING BEST ALTERNATIVE MUSIC PERFORMANCE

OVER 2,000,000 SOLD WORLD WIDE
THE TONIGHT SHOW MAY 5TH
SESSIONS AT WEST 54TH STREET MAY 12TH
COVER OF SPIN MAY 6TH
MTV CAMPUS INVASION TOUR WITH BUSH

MANAGEMENT: MCT
www.v2music.com



©2000 V2 RECORDS, INC.

IMPACTING
MAINSTREAM AND
RHYTHMIC TOP 40
NOW!

CC, Florida Work Out Contest Settlement

by Frank Saxe

Airplay Monitor has learned that the final details of an agreement are being worked out between the Florida attorney general and Clear Channel, as dozens of Clear Channel and AMFM stations are taking part in another round of group contests.

"We've got the majority of a settlement together," says Assistant Attorney General Stephen Iglesias. "In Florida, Clear Channel has changed their contest rules and promotions. They mention that they're multi-state, and we will require they properly disclose that to make it clear." The full-disclosure statements are now being aired on participating stations in spots that run as long as 90 seconds in some markets. Stations are also directing listeners to special Web sites detailing the contest rules and listing other markets in which the game is being played. "The listeners are going to have to listen, and they're going to have to do their jobs, but for consumers, the most important thing is that these disclosures are being made," says Iglesias, who commends Clear Channel for acting quickly to settle the case.

The state of Florida began investigating the contests in December, after receiving complaints that similar contests run during the fall survey were deceiving the public. The language of the agreement is still being fine-tuned, and a formal settlement should be released in May.

Meanwhile, Clear Channel and its soon-to-be sister AMFM stations have begun a new round of group contesting tied to the spring ratings. Currently, there are four contests running, involving dozens of stations in all formats nationwide.

The Workday Payday Song of the Day contest is being run on stations in multiple formats in 47 markets, including WAEB-FM Allentown, Pa.; WEZF Burlington, Vt.;

WERZ Portsmouth, N.H.; WSNE Providence, R.I.; WLTQ Milwaukee; WMYI Greenville, S.C.; and WMAG Greensboro, N.C.

The Big Money Birthday Guarantee contest is being run on stations in 44 markets, including WZEE Madison, Wis.; KCDA Spokane, Wash.; and KRQQ Tucson, Ariz.

The Big Cash Bonus contest is being run in 37 markets, including the following outlets: WKSS Hartford, Conn.; WZNW Wheeling, W.Va.; and KKZX Spokane, Wash.

The Free Money Sound contest is being run in 42 markets, including WJJS Roanoke, Va.; KPRF Amarillo, Texas; WFMF Baton Rouge, La.; KZII Lubbock, Texas; and WRVW Nashville.

PDs in each market were allowed to choose which promotion their station would take part in. In each contest, a predetermined time is set each day at the same point on the clock. For instance, the Workday Payday contest will be run at 16 minutes past the hour. The participating station E-mails San Antonio, alerting it that that station's song has aired and to begin accepting calls from that market. In theory, each station will finish its song within a few seconds of one another. The 100th caller will be the winner in each of the contests, to increase the odds that a late-joining station will have a winner.

At least one contest has already stirred some controversy among participating stations. Airplay Monitor has learned that within the first two weeks of its promotion, WACO Waco, Texas, had four winners of the Birthday Guarantee contest, to the dismay of stations in the rest of the country. Many protested, and after contacting its telephone company, Clear Channel concluded it was merely a coincidence.

Clear Channel president Randy Michaels declined to comment on the settlement or the new round of contesting.

Birth Of A New Site And A Pregnant Pause

Hot on the heels of the launch of his "Radio Now" format at WNOU Indianapolis, consultant **Alan Burns** has launched a new Web site, pickthehits.com, intended to promote new songs and artists by letting listeners hear full-length songs (as opposed to the :30 clips on many other sites) and give their feedback.

KBIG Los Angeles morning show co-host **Leigh Ann Adam** went through with her plan to have the birth of her child broadcast live on the KBIG Web site April 10. At press time, she was still in labor and expected to be in labor for several hours. Eventually, more than 4,000 visitors a minute welcomed **Caden Chase Adam** into the world. Our favorite moment: a sign blocking out the scene that read "Epidural: Be Back Soon."



BY JEFF SILBERMAN
323-525-2303 • jsilberman@airplaymonitor.com

PROGRAMMING: A NEW HOUSECALL

Former WKFR Kalamazoo, Mich., PD **Dr. Dave Michaels** is named PD at WSTO Evansville, Ind., replacing **Sky Phillips**.

Infinity Broadcasting Las Vegas ups **KMXB** (Mix 94.1) Las Vegas PD **Duncan Payton** to OM of both Mix and AC **KMZQ** (Lite 100.5), where he has also been officially named PD, replacing **Burke Allen**.

Ken Moultrie is promoted to VP of programming and consulting services of Broadcast Programming. Also at BP, **Walter Powers** has been named VP of client services.

Former Greater Media VP of programming

and veteran rock programmer **Andy Bloom** joins Emmis International as VP of programming. Bloom will oversee stations in Hungary and Argentina.

Mainstream top 40's bandwagon rolled in to Arkansas last week with two new believers. Adult top 40 **KMXF** Fayetteville, Ark., evolves to mainstream as "the new Hot Mix" under PD **Lee Matthews**. The air staff stays the same, with one exception: **Madison Taylor** from **KZBB** (B98) Fort Smith, Ark., replaces **Patty Hanson** in middays.

Country **KBYB** El Dorado, Ark., flips to top 40 as **KXZX** (Super Hits 96X). Staying with the station through the transition are PD **J.B. Billingly**, MD **Brent Heisner**, morning man **Brad Stafford**, and afternoon personality **Cher**. The other dayparts are open.

WRVW (the River) Nashville PD **Jimmy Steele** re-ups with a new multi-year contract.

CORPORATE ACQUISITIONS

Mega Communications has scored its first station in New York, adding ethnic **WKDM-AM** from Way Broadcasting for \$24.5 million.

Cumulus Media trades its Chattanooga, Tenn., outlets, including **WKXJ**, to Clear Channel as part of its deal for various spinoffs.

PEOPLE: VIC JOINS THE PARTY

WPYO (the Party) Orlando, Fla., MD **Damian Paul** exits and is replaced by **WXXX** Long Island, N.Y., MD **Vic the Latino**, who will also handle nights. Back at **WXXX**, middayer **Leo G.** is upped to APD/nights; afternoon co-host **Phat Head** heads to middays, and local club personality **D.J. Feel** joins as assistant MD.

New **KGGI** Riverside, Calif., PD **Jesse Duran** wastes little time naming middayer **Gina D MD**.

WRAL (Mix 101.5) Raleigh, N.C., PD **Joe Wade Formicola** has shuffled his lineup to



The SPIN BY STEVE GRAYBOW

212-536-5361 • sgraybow@airplaymonitor.com

Mainstream No Longer Forgets About Dre

While **Dr. Dre's** "The Chronic" is considered one of the groundbreaking albums of the '90s with both pop and R&B audiences, the hit singles it spawned, "Nuthin' But A 'G' Thang" and "Dre Day," came at a time when mainstream top 40 was still reeling from a perceived hip-hop backlash. So while those records peaked at No. 2 and No. 8, respectively, on The Billboard Hot 100, neither garnered enough top 40 airplay to make Airplay Monitor's mainstream top 40 chart. Seven years later, Dre makes his first-ever appearance on the mainstream top 40 chart as a lead artist, as "Forgot About Dre" (Aftermath/Interscope), featuring **Eminem**, debuts at No. 38. Dre has appeared as a featured guest on other acts' songs: **2Pac's** "California Love" in spring '96 and **BLACKstreet's** "No Diggity" the following winter. Twenty-six mainstream stations are showing First Impressions on "Forgot."

Faith Hill's "Breathe" (Warner Bros.) simultaneously hits the No. 1 spot at AC and adult top 40 this week, her first chart-topper at either formats. "Breathe" achieved Airpower at AC in the Feb. 18 Monitor, simultaneously moving into the top 20 of the audience and airplay charts. The first station to play the song 100 times or more was **KKCW** Portland, Ore., making it the song's Airplay Leader. The following week, "Breathe" went Airpower at adult top 40; **WWMX** Baltimore was the song's Airplay Leader, reaching the 150-spin threshold the week of Jan. 2, along with **KURB** Little Rock, Ark.

The teen queens are battling it out on mainstream and rhythmic top 40; last week, **Christina Aguilera's** "I Turn To You" (RCA) had the Greatest Gainer and Most New Stations designations at both formats, and this week, those honors go to **Britney Spears' "Oops! ... I Did It Again"** (Jive). Spears, whose single was released April 4, giving it only five days of chart activity, tallies 1,101 detections in its first chart week at mainstream radio and 350 detections at rhythmic to debut at No. 40 on both charts.

PERSONNEL FILE: Former Epic VP of promotion **Stu Bergen** joins the Island/Def Jam Music Group as VP of promotion. Bergen should be in the New York office no later than June 1.

Columbia national director of crossover promotion **Lisa Ellis** moves to L.A. as West Coast VP of national promotion. Ellis continues to oversee rhythm/crossover promotion for the label.

Jeff McClusky & Associates ups manager of artist development and promotion **Neela Mar-nell** to associate director of adult formats.

Great Britney



Britney Spears, center, exchanges fashion tips with WBTT (the Beat) Dayton, Ohio, PD **Dino Robitaille**, left, and his wife, **Alyson**.

compensate for the departure of afternoon **Dave Sinclair**. MD **Rob Poulin**, who was doing early middays, segues to afternoons, and **Diane Ramsey**, who did late middays, will now have the entire midday shift to herself.

Rhythmic top 40 **KYLZ** (Wild 106) Albuquerque, N.M., jock **Chuey D.** joins top 40 **KBTE** (the Beat) Corpus Christi, Texas, for mornings, replacing **Oscar Rene**. Also, local TV dance-show host **Jason Carter** joins **KYLZ** for swing work.

WBBO Ocean County, N.J., morning co-host **Shane Coyle** joins **WZBZ** (B105.5) Atlantic City, N.J., for nights. Also, **WZBZ** adds **Bob and Sheri** in mornings.

Country **WXPS** Burlington, Vt., PD/mornings **Jenny Fox** shifts to AC sister **WEZF** as MD/middays, as **WXPS** changes its format to jazz.

KRSQ (Hot 101.7) Billings, Mont., morning host **Scott Jordan** adds afternoons on classic hits sister **KBEX** as **Chris Nelson**. Also, **KTRS**

Casper, Wyo., PD/morning host **Pat Butcher** joins **KRSQ** for afternoons, replacing **Casey Paul**, who shifts to nights, with the exit of **John Fast**.

WLAN Lancaster, Pa., afternoon driver **Toby Knapp** adds APD stripes, replacing **Dave Skinner**, who joined religious **KWAB** Boulder, Colo., as a talk host. Toby also works part-time at **WIOQ** (Q102) Philadelphia.

Ex-**KKRZ** (Z100) Portland, Ore., P/T **Matt Wilcox** heads east to do nights and creative services duties for **WXLK** (K92) Roanoke, Va.

WBTI Port Huron, Mich., taps new night jock **Tim Timmerman** from oldies **WKQL** Ann Arbor, Mich. He replaces "Big" **Steve Duncan**, now in overnights at **WKQI** (Q95.5) Detroit.

Rhythmic top 40 **WDBT** (the Beat) Jackson, Mich., taps **Torrez** for nights. Torrez, who was last a P/T at **KMJM** (Majic 105) St. Louis, was a college roommate of the guy he replaces, **J. Perry A.**, now at **KXHT** (Hot 107) Memphis.

PROMOGANDA

AN OVERVIEW OF RADIO PROMOTIONS • BY JEFF SILBERMAN

323-525-2303 • jsilberman@airplaymonitor.com

Spring Book Contest Leader Of The Pack

The all-important spring-book promotion returned to its familiar post atop the Topical Barometer, while the remainder of the top 10 was bunched so closely together that there were virtual ties between Nos. 2-5 and 8-10.

High gas prices are a familiar topic on the Barometer chart, but a lot of the examples thus far have differed mostly in the discounted price of the gallon. That price was definitely right when rhythmic top 40 **KLUC** Las Vegas hosted a **Gas War** where owners of gas stations called in to the Morning Zoo to offer their lowest bid, which turned out to be free. A lot of tanks for this goes to **Vanessa Thill**, who says, "The winning station received \$1,000 cash and front-row tickets to **Ricky Martin**, plus 20 free massages and basketball tickets. We kept adding prizes to the package to encourage gas stations to go lower. So last week KLUC hosted a Free Gas Friday, where we pumped over 2,500 gallons in over 200 cars within two hours. Over 1,200 cars were lining up by 7 p.m. the night before."

A different kind of gas wars was staged by R&B oldies **XHRM** (Magic 92.5) San Diego. Morning hosts **Greg, Delana**, and **Chris** pitted **Gasman**, a gas-pumping superhero outfitted in purple cape, tights, and mask, against afternoon jock **Xavier "the X Man"** to see who could fill the most cars with free gas.

TOPICAL BAROMETER

TW	LW	TOPIC
1	2	Spring-break promos
2	1	Rising gas prices
3	—	Memorial Day
4	6†	Income Tax Day
5	5	Station concerts
6†	3	Internet/Web sites
6†	—	July 4 festivities
8	4	Mother's Day
9	—	Live pro wrestling
10	8	Father's Day

HOTTEST NEW MOVIES: "Erin Brockovich," "Road To El Dorado," "Ready To Rumble," "High Fidelity," "Black & White," "Mission Impossible II"
HOTTEST TV SHOWS: "Who Wants To Be A Millionaire," "Sex In The City," "The Sopranos," "Will & Grace," "Just Shoot Me"

PROMO TOPIC OF THE WEEK: TV MARKETING

Radio's greater profitability hasn't translated into more aggressive marketing on TV. Slightly more than 60% of the panelists do "some" TV marketing, usually during the spring and fall books, with the remainder not doing any, because it's not cost-effective. All of those doing TV campaigns are running about the same number of spots as last year. What are the spots promoting? About 20% sell the morning show, and an equal number sell call-letter branding and positioning, with the remaining 60% using a mixture of both.

The keys to effective TV marketing: "Placement: right channel, right time, road-blocking—running spots at similar times on different stations—the relatability of the spot, entertainment value, image, and message," says **Jason Steinberg** of country **WYNY** (Y107) New York. "Keep it simple, stupid," adds a modern AC

panelist, who suggests asking yourself the following questions: "What is the single, overriding message you want your spot to convey? Does it do that? Is your spot clever but without a message or call to action? Have you targeted the right demo? Is your buy efficient?"

"The spot has to stand out and create talk," says a rock panelist. "It's about impressions and standing out on a creative medium. A boring spot about your music or just putting your 'wacky' morning show on camera is usually a bad thing, unless your station is built around a star talent. I receive dozens of tapes a year from production companies showing me their best spots, yet 90% of them suck."

Their suggestions for getting the most bang for your bucks: "Really understand where your buy can be most efficient," says an AC panelist. "Prime-time advertising is very sexy to programmers, GMs, and your staff, but it's not always the most efficient use of your money against your demo. You need to place your commercials where you will get frequency against your target audience."

"Try using a combination of 15- and 30-second spots," says the modern AC director. "Ask for 'added-value' promotions if you can—for once, we're on the client side of the fence."

"Buy your spots yourself, and don't use an agency," says the rock Promogandist. "It's extra work but well worth it. If cable penetration is good in your market, utilize cable. It's cheap, and you can really hyper-target your demo."

QUICK HITS

After top 40 **WNKS** (Kiss 95.1) Charlotte, N.C., morning duo **Ace and TJ** spent three weeks encouraging their listeners to drop off more than 2,000 of their old prom, wedding, and bridesmaid dresses; 150 pairs of shoes; and dozens of accessories, they set up a **Gown Town** at a local mall and offered the items free to high school listeners who'll be going to their own proms but can't afford dresses. Looking quite pretty in pink is **Diana Ades**.

Modern AC **KDMX** (Mix 102.9) Dallas is holding a few different **Slumber Party Weekends**. "We give away hot gift packs that include **DKNY** products, etc., and the grand-prize winner receives a [four-person] hotel suite for the weekend with spa treatment and room service thrown in," says **Loren Condon**. "You gotta pamper your winners."

Lions, tigers, and bears have nothing over R&B **KPWR** (Power 106) Los Angeles and its **Power, Cash, and Cars!** contest. "We're giving away \$106 an hour, and all winners qualify to win a pair of **Power Pathfinders** with 106 hip-hop C.D.s," says **Dianna Obermeyer**. "The **Power Pathfinders** will be given away at a special **Cinco de Mayo Big Boy** broadcast, complete with mariachi band."

Although it's on a news/talk station, you've got to like the way **WTIC-AM** Hartford, Conn., gives away a \$1,000 **Beam** central vacuum. The station asks listeners to the **What Sucks Today?** promo. "Is it the weather? Has your mother-in-law moved in?" **Tristano Korlou** asks rhetorically. "People call our comment [line] live and tell us just what sucks. The winner's beef will be aired during the afternoon shift."

Want to participate? E-mail your best promotions to jsilberman@airplaymonitor.com.

PROMOGANDA HONOR ROLL

Diana Ades, CBS/WNKS Charlotte, N.C. • Dan Bowen, WSTR Atlanta • Diana Buckmann, NFEY Minneapolis • Tina L. Brandao, Clear Channel Jacksonville, Fla. • Steve Burgess, WYRK Buffalo, N.Y. • Melissa Burrill, KHNS Dallas • Scott Colebrook, WKRQ Cincinnati • Loren Condon, KEGL/KDMX Dallas • Mike Calista, WQYK Tampa, Fla. • Dave Demex, WYNA Orlando, Fla. • Garret Doll, KYGO Denver • Camie Dumbao, Clear Channel Miami • Katie Eyerly, KMFI San Francisco • Lisa Fields, WMEG/WHSL Greenwood, N.C. • Vicki Fiorelli, KNIX/KESZ Phoenix • Andrew Fleming, KZZO Sacramento, Calif. • Van Freeman, KHLS Los Angeles • Greg Frey, KSON San Diego • Trish Gallas, WKXS-FM Boston • Michael Godfrey, CNIX Calgary, Alberta • Kelly Gross, WPLY Philadelphia • Stephanie Hogerman, WYVZ Hartford, Conn. • Jay Holloway, WTTT Chattanooga, Tenn. • Carly Johnson, KXTE Las Vegas • Simone Jones, WLSL Philadelphia • Tristano Korlou, CBS Hartford, Conn. • Kim Leeds, KFMB-FM San Diego • Claudine Lewis, KHFS San Diego • Larry Lux, WLLB Detroit • Jennifer Markham Wynn, KMXB Las Vegas • Julie Maxwell, WNDG Detroit • Jane Monarres, KEDJ Phoenix • Diana Obermeyer, KPWR Los Angeles • Mike Oliviero, WXTB Tampa, Fla. • Albie Paterson, KPFI Austin, Texas • Marida Prejean, KZLA Los Angeles • Vicki Preeson, WDTJ Detroit • Susan Reynolds, KLFQ/KBBT Portland, Ore. • Stephanie Ringge, WNSB Buffalo, N.Y. • Sheila Silverstein, WPOC Baltimore • Keith Spargella, WKQX Chicago • Jim Sheehan, KSJO San Francisco • Jason Steinberg, WYNY New York • Anne-Marie Strzelch, WBMN Boston • Donna Talarico, WGGY Wilkes-Barre, Pa. • Vanessa Thill, KLUC Las Vegas • Shannon Wray, WFLZ Tampa, Fla.

She Wanted To Come Over



Hanging out with Melissa Etheridge, third from left, at **KMXB** (Mix 94.1) Las Vegas are **Island Records'** Danny Cooper, **PD Duncan Payton**, **Mix 94.1** promotion diva **Jen Markham Wynn**, and **Island/Def Jam Music Group's** Mike Easterlin.

RADIO CONCERT MONITOR

DATE	STATION	EVENT	PROMOTION DIRECTOR
April 14	WKZL Greensboro, N.C. APPEARING: Vertical Horizon, Evan Olson	Golf Rock	Joseph Rich
April 15	XHTZ San Diego APPEARING: Montell Jordan, Da Brat, Before Dark, Ice Cube, Jagged Edge, iMX, Pink, Jocelyn Enriquez, Master P & 504 Boyz, Before Dark	10th Anniversary Jam	T.J.
April 16	KRQQ Tucson, Ariz. APPEARING: Hoku, Tamar Braxton, Voice V, Coco Lee, Jessica Riddle, 6 Piece	Future Stars Showcase	Michael Bradford
April 29	KSTJ Las Vegas APPEARING: Jessica Riddle, A Flock Of Seagulls, Berlin, Frankie Goes To Hollywood, John Waite	Retro Party 2000	Liz Overstreet
April 30	WRHT Greenville, N.C. APPEARING: Edwin McCain, more	Dogwood Festival	Scooter
May 3	KHTN Modesto, Calif. APPEARING: J-Shin, Voice V, Angelina, Nu Flavor, Ginuwine, A.B. Quintanilla & the Kumbia Kings	Birthday Bash 2000	Drew Stone
May 4	KMEL San Francisco APPEARING: Carl Thomas, Angie Stone, Joe	House Of Soul	Katie Eyerly
May 4	KYLD San Francisco APPEARING: Ice Cube, Montell Jordan, Aaliyah, Wyclef Jean	Cinco De Mayo Bomb	Carlos Pedroza
May 11	WBTT Dayton, Ohio APPEARING: TBA	Concert	Yvette Williams
May 12	KHTS San Diego APPEARING: Sugar Ray, Enrique Iglesias, Hanson, Macy Gray, Pink, Hoku, Eiffel 65, Voice V	Your Show	Claudine Lewis
May 13	KIIS Los Angeles APPEARING: 'N Sync, Enrique Iglesias, Lenny Kravitz, Marc Anthony, Goo Goo Dolls, Sugar Ray, Jessica Simpson, Brian McKnight, Eiffel 65	Wango Tango	Von Freeman
May 13	WQAL Cleveland APPEARING: Blessid Union Of Souls	Second Chance Prom	Kristy Guerra
May 13	WKSJ Greensboro, N.C. APPEARING: Train, Gran Torino, Gas Giants, Selah, more	Hoo Hah 2000	Leigh Sobel

Let us monitor your event! Call Jeff Silberman at 323-525-2303 or E-mail jsilberman@airplaymonitor.com.

amusement
business

BOXSCORE TOP 10 CONCERT GROSSES

#1	Artist: THE ALLMAN BROTHERS BAND Venue: Beacon Theatre, New York Date(s): March 9-25 Gross: \$2,283,915 Att. 38,480 Capacity: 13 sellouts	#6	Artist: BRITNEY SPEARS, LFD, BDSDDN Venue: Freedom Hall Coliseum, Louisville, Ky. Date(s): March 13 Gross: \$547,225 Att. 15,806 Capacity: 16,154
#2	Artist: KISS, TED NUGENT, SKID ROW Venue: Alamodome, San Antonio Date(s): March 31 Gross: \$908,025 Att. 20,760 Capacity: sellout	#7	Artist: KORN, STAINED, MINDLESS SELF INDULGENCE Venue: Palace of Auburn Hills, Detroit Date(s): April 3 Gross: \$498,226 Att. 17,265 Capacity: sellout
#3	Artist: KISS, TED NUGENT, SKID ROW Venue: County Arena, Oakland, Calif. Date(s): March 23 Gross: \$860,759 Att. 14,494 Capacity: 15,885	#8	Artist: KORN, SICK & TWISTED ANIMATION FESTIVAL Venue: County Arena, Oakland, Calif. Date(s): March 3 Gross: \$418,741 Att. 14,185 Capacity: 14,743
#4	Artist: RICKY MARTIN Venue: Peosi Arena, Albany, N.Y. Date(s): March 29 Gross: \$614,245 Att. 10,360 Capacity: 10,500	#9	Artist: KISS, TED NUGENT, SKID ROW Venue: Lawlor Events Center, Reno, Nev. Date(s): March 25 Gross: \$408,340 Att. 9,935 Capacity: 10,465
#5	Artist: LUIS MIGUEL Venue: United Center, Chicago Date(s): March 28 Gross: \$550,075 Att. 7,328 Capacity: 10,000	#10	Artist: BRITNEY SPEARS, LFD, BDSDDN Venue: Baltimore Arena, Baltimore Date(s): March 26 Gross: \$404,135 Att. 12,118 Capacity: sellout

Copyrighted and compiled by Amusement Business, a publication of Billboard Music Group. To subscribe to Amusement Business call 1-800-999-3322.

Hollywood Hamilton Delivers
Top Hits, Solid Ratings
Superstar Interviews!



**The Hippest 3-Hour Weekend
Air Shift In America!**

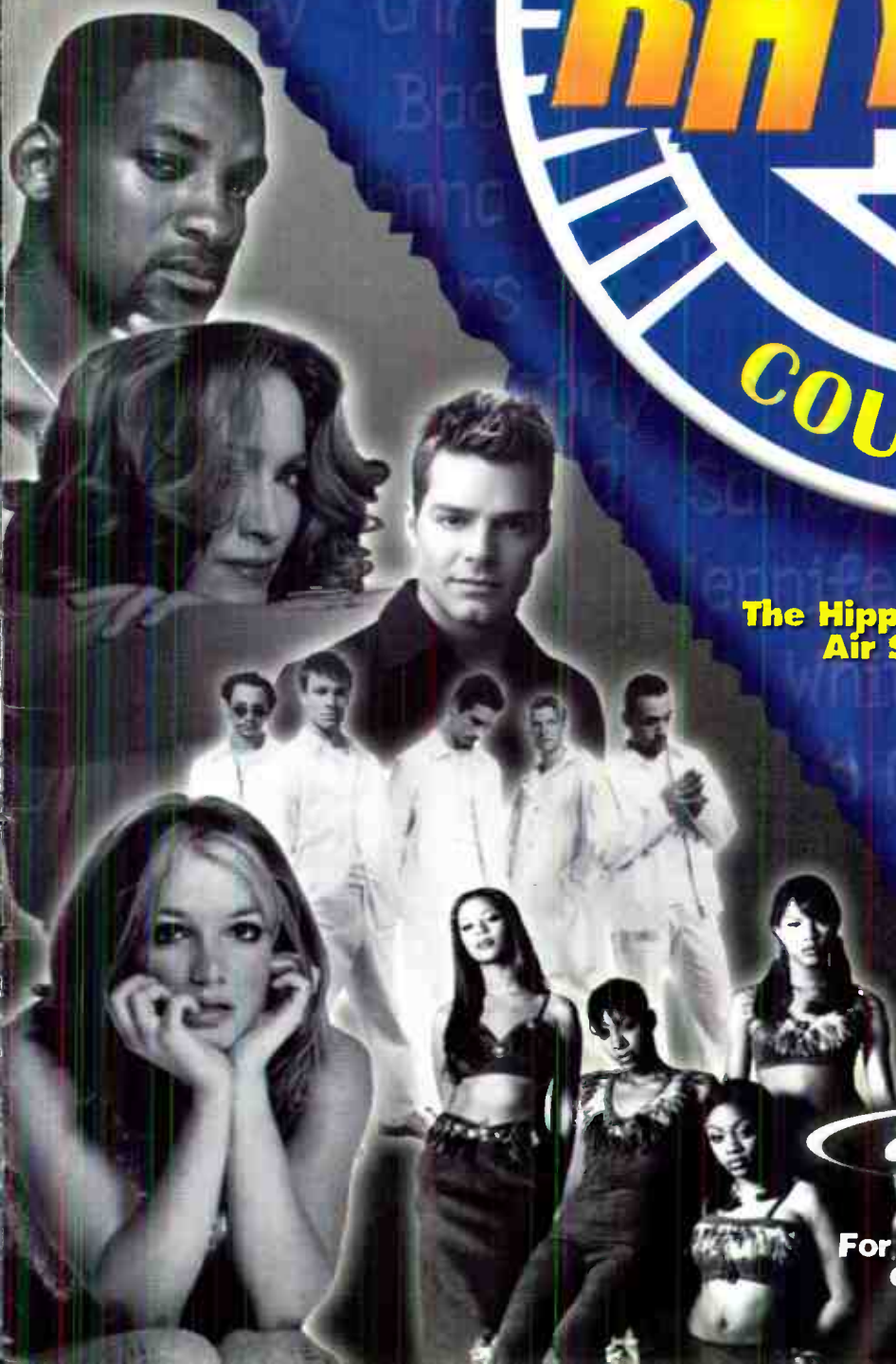

**For more information
Call 972.455.6285**

World Radio History

MONITOR PROFILE

Gary Fisher And Paul Kelly Make Waves In Mainstream At WAYV Atlantic City

WAYV Atlantic City, N.J., owner/GM Gary Fisher and PD Paul Kelly have two reasons to celebrate. Not only did WAYV recently become a top 40 reporter when BDS expanded into the Monmouth/Ocean Counties, N.J., market, but Fisher and Kelly's decision to veer from a broad adult top 40 back to a mainstream sound has paid off with a two-share jump in the fall Arbitrons.

"We wanted to do anything to make our ratings go back up; that was bottom line," Kelly says. "We already started working with Mike Donovan [of Vallie/Richards Consulting], so we knew we wanted to take a mainstream top 40 position. We did almost everything you can do without blowing up the station and starting over. After tasting 7 shares [as an adult top 40], then getting knocked off our perch, we were dying to do whatever it took to get back up there."

Musically, that meant forgoing the station's previous heavy reliance on '80s gold for a heav-



Gary Fisher
President/Owner
Paul Kelly
Program Director
WAYV Atlantic City, NJ
Owner: Equity
Ratings: 7.4-5.2-5.5-7.9

ily dayparted, musically active sound. "We have a tight list of currents that are so strong; we're comfortable playing them around the clock. What changes are the songs that flank them. Our core of currents is like the beef in the stew. The dayparted [records] are the spice, be they in middays or nights. We tend to feature a lot of the '80s titles that helped make WAYV great years ago on our 'Flashback Friday.' We think it's more powerful to present [those songs] vertically, all in one day, as a special feature. The rest of the week, we have a very tight list of gold and recurrent," says Kelly.

Here's an afternoon-drive sample hour: 'N Sync, "Bye Bye Bye"; Sugar Ray, "Someday"; Haddaway, "What Is Love"; Kid Rock, "Only God Knows Why"; Santana Featuring The Product G&B, "Maria Maria"; Del Amitri, "Roll To Me"; Celine Dion, "That's The Way It Is"; Third Eye Blind, "Never Let You Go"; La Bouche, "Sweet Dreams"; Macy Gray, "I Try"; Smash Mouth, "All Star"; Jessica Simpson Featuring Nick Lachey, "Where You Are"; Savage Garden, "I Want You"; and Pearl Jam, "Last Kiss."

WAYV's mainstreaming took place after it found itself flanked on the adult side by modern AC WKOE. Now rhythmic top 40 WZBZ Cape May, N.J., is simulcasting in Atlantic City. "Until recently, we had just about the whole catalog of pop music to ourselves," Fisher says. "Now we have dance top 40 and modern AC competition, which hurts our exclusivity, but they're not full-market signals. Our job is to [act as if] we're up against tough, full-market competition where we're hopefully going to give them a good fight."

Fisher thinks WAYV's success parallels a return by listeners to "formats that are as basic as the air you breathe. I believe that the stations with the simple, easy-to-understand formats, such as mainstream top 40, mainstream AC, R&B, and country, will predominate for years to come. Their position is easy for the listener to understand, whereas the hybrid formats—modern AC, classic hits, R&B oldies—aren't as

easy to understand, as they seem to be suffering here and across the country."

Besides the music change, Fisher credits the Mike and Diane morning show, which he recruited from WBBO Monmouth/Ocean Counties, and big-bucks contesting as reasons for the upturn. "Since a lot of TV viewership is from Philadelphia via cable, and the one local TV station is owned by the competition, we decided to use every other open area of marketing, especially the \$100,000 Birthday Game," Fisher says. "With Atlantic City's big casino and gaming influence, the people here are very sensitized by big-money games of chance. It has created a tremendous impact. We also do a very expansive bus-back and transit campaign, which moves our calls throughout the market. We also do telemarketing. This three-pronged approach gets the word out that WAYV is a fun radio station again.

"You might think that people who live in Atlantic City and Las Vegas would be jaded [to cash contesting]," Fisher adds. "On the other hand, that's why people are drawn to make their lives here, because of the lure of big-money giveaways. Plus, the Birthday Game is pretty easy to play. Everyone who plays walks away with at least \$100 or \$1,000, not to mention having the chance of winning \$100,000. We had no big winner [when we ran the contest] last fall, but we're running the game again, and we hope to have one this spring."

In recent Monitor features, some PDs have contended that the Birthday Game is only effective if there's a big-money winner and that not having one can turn listeners off to those contests in the future. "I don't agree, because we have so many winners," Fisher responds. "We've had hundreds of \$100 winners and upward of 20 winners of \$1,000 over the last couple of years. Once you get past the casino and tourism factors, this is a middle-class market, and putting \$1,000 in a listener's pocket is still special down here."

In some ways, Atlantic City is like Las Vegas, where a large number of third-shift gaming-industry workers makes the overnight daypart almost as important as the daytime shifts. "I wouldn't say WAYV is a pure 24-hour daypart station, but I've been very encouraged that overnights aren't perceived by clients and listeners as throwaway dayparts," Fisher says. "This town never sleeps, which helps us keep overnights as something more valuable than a graveyard shift. Another interesting managerial challenge in this market is [the fact that] the population in our market quadruples from May to September, when people vacation here to pour into the casinos and the Jersey shore. Advertisers know that our market is grotesquely seasonal; it's all we [can] do to maintain discipline with respect to over-spotting."

"One of the things we learned during our ratings drop was the need to stay disciplined on spot load," adds Fisher. "We've been able to stick to 14 spots an hour during morning drive and 10 units an hour the rest of the day. However, we can double or, in some cases, triple our rates during peak season due to the influx of tourists from New York and Philadelphia."

Kelly, who was upped from APD to PD after Tommy Frank became PD at WWHT (Hot 107.9) Syracuse, N.Y., is cognizant of the pitfalls in corporate radio after seeing Frank lose that gig despite increased ratings. "I can certainly be happy spending my days at this company," he says. "A lot of people have different career goals. Some want to be in the biggest markets, working for the biggest companies. I just want to do winning radio. As long as I can make a good living doing this, I'll be thrilled to death, because as far as our listeners are concerned, this is a major-market station, and that's the way we look at it every day." **JEFF SILBERMAN**

Execs Leave Boardroom For Broadband; Pattiz Named InterPacket Chairman

In recent weeks, a flood of broadcasting executives have either joined Internet companies or added Internet ventures. Former AMFM CEO Jeffrey Marcus has joined eVentures



Group, a company specializing in developing Internet infrastructure. Marcus will serve as chairman/CEO. Several other former AMFM executives, including CFO **Thomas McMillin**, VP of strategic development **Daniel Wilson**, and director of strategic development **Chad Coben**, are joining eVentures. Marcus, who exited in March 1999, was given a severance payment of \$6.25 million, according to AMFM's annual report. The report says Marcus was allowed to keep his company car, worth \$59,185, plus \$64,770 worth of personal use of the corporate jet.

Westwood One founder/chairman **Norman Pattiz** has been elected chairman of InterPacket Networks, a satellite-based Internet services network that links more than 500 Internet service providers in more than 90 countries.

Former Big City Radio founder/CEO **Michael Kakoyiannis**, who left last fall after the company merged with Hispanic Internet Holdings, is also riding the Net. He becomes president/CEO of Stellar Networks, a privately held Internet radio broadcaster.

"The contrast between traditional radio and what Internet technology has to offer in both interactivity and reach is profound," says Kakoyiannis. "With Internet radio, we are able to reach millions of listeners around the world with highly targeted programming in an interactive format, something that was impossible with traditional broadcast technology."

And then there's "retired" AMFM CEO **Jimmy de Castro**, who has now formed his own company, Nothing But Net. The Internet is nothing new for de Castro, who served as president/CEO of AMFMi, the company's Internet operation. "I'm using the next three or four weeks to refine all the things I need to look at" before announcing more specifics of the plan, says de Castro, adding he will be meeting with a number of companies at the National Assn. of Broadcasters show in Las Vegas this week. "I want to be very careful that when I come forward, this thing is ready to take off." As for being out of radio, he added, "I miss it every day."

Under his separation agreement with AMFM, deCastro agreed "not to hire or attempt to hire any employees of AMFM or its successors, including Clear Channel." It also contained a one-year non-compete clause.

CAPITOL

FCC Chairman **Bill Kennard** is asking House Speaker **Dennis Hastert**, R-Ill., to delay voting on a bill that would considerably scale back low-power FM. Kennard says the FCC is reviewing a number of petitions asking it to reconsider its ruling; many request a modified system that would reduce the amount of potential interference. Kennard says the bill, sponsored by Rep. **Michael Oxley**, R-Ohio, is "premised on several false allegations, misleading technical arguments, and engineering misinformation put forth by opponents." Kennard says the bill would cut the number of LPM stations by 75% in the coming year and increases the likelihood the FCC will be barred from issuing additional licenses once the pilot program has been completed.

While broadcasters wait to see whether Con-

gress blocks or delays the FCC's rollout of low-power FM, National Public Radio is backing a bill that would force the FCC to conduct interference tests before any low-power station signs on. NPR president/CEO **Kevin Klose** says the bill takes "a carefully balanced approach" toward the licensing of new LPM stations. NPR is particularly worried because it believes most of the low-power stations will be located in the noncommercial end of the band. Klose says many of its jazz and classical stations are "lightly processed."

Kennard is surprised by NPR's decision to back the anti-LPM bill. "Rather than continuing the process of finding common ground and resolving differences, NPR walked away from the table and endorsed the legislation," he says.

The FCC has flagged Urban Radio's purchase of country **WXBM** and AC **WMEZ** Pensacola, Fla., from Clear Channel. Separately, the FCC is flagging Cumulus' deal to buy gospel **KDAB** Fayetteville, Ark., from Vinewood Communications.

The National Assn. of Broadcasters says radio and TV stations gave away \$8.1 billion worth of public service from August 1998 through July 1999, including the value of public-service-announcement time and money raised for charities. NAB president/CEO **Eddie Fritts** calls the figure "conservative," because it does not include air time donated for news, weather, emergencies, and off-air charitable work done by station employees.

"This is a pathetically self-serving survey," responds Media Access Project president/CEO **Andy Schwartzmann**. "They're not giving something away; they are recompensing the public for something they ought to do." Schwartzmann says the lobbying impact of the annual report is small, noting it simply gives broadcasters' friends on Capitol Hill "the basic ammunition to make their case."

CAPITAL

While digital radio is still a concept in the U.S., in the U.K. it is moving forward. The U.K. Radio Authority has been able to squeeze more signals onto the dial while improving the quality at the same time. It has awarded Clear Channel a much-sought-after signal in London. The winner was Switch Digital, in which Clear Channel U.K. and Wireless Group each own 42.5%. The station is expected to sign on in June, although currently very few people own digital radios, which will be necessary to hear the station. Switch will pay \$13,500 a year for the 12-year license.

Radio One will hold a special shareholders meeting April 28 to ask stock owners to approve a fiscal restructuring plan allowing the company to issue 1 million shares of the "blank check" preferred issues if the company needs to raise cash to fund station purchases. Radio One is buying \$1.3 billion worth of stations from Clear Channel.

Other companies are simply heading to the bank. Regent Communications, which is swapping 11 stations and writing a \$67 million check to Clear Channel, says it has received \$125 million in financing from Fleet-Boston Financial.

For its part, Clear Channel will borrow \$3 billion from Bank of America Corp. and Chase Manhattan Bank to help finance its \$3.3 billion acquisition of SFX Entertainment.

SALES

Clear Channel buys news/AC combo **KCRS-AM-FM** Midland, Texas, from Humes Broadcasting for \$2.7 million. Separately, Clear Channel buys country **WHIR** Danville, Ky., from Hometown Broadcasting for \$1.6 million.

Hagerstown Broadcasting is trading easy listening **WWMD** Hagerstown, Md., to HJV Ltd., in exchange for country rival **WAYZ** and \$2.5 million.

Where Top 40
is going NOW

RADIO NOW 93.1

®

Congrats to Chris, Greg, Scrap, Rick,
Doyle, Jeff, the Air Personalities,
Street Freaks, and staff on your debut
of the NOW format.

We're proud to be part of the
EMMIS team in Indianapolis!

For more info on the NOW format call

ALAN
BURNS

& ASSOCIATES

(703)648-0000

Donna@Burnsradio.com

Bears And Bulls Battle It Out In The Realm Of Radio Stocks

Continued from page 1

adds one record promoter, who admits he "missed the boat" on a number of buying opportunities.

Yet not everyone in the record and radio businesses believes the summit has been reached. "I feel very good about radio and the future of broadcast stocks," says classic rock WLUP Chicago PD Greg Solk. "We've had some losers, but overall I feel very confident that broadcasting is a good place to put some of my hard-earned money." Solk, like other PDs, says he invests in radio because he feels most comfortable banking on the business he knows and has an influence over.

"It's just patience. Let's not forget these stocks were really low two years ago," says a major-market PD, who is surprised by the number of people at his station playing the market. "I think there is still growth. We've got to treat the stock market like our ratings; not every book goes up, up, up. You have down trends, and, hopefully, you rebound. That's the way the stock market is."

"I'm not making any moves," says Universal Records senior VP of promotion Steve Leeds. "I'm as neurotic as everybody else. I'll scan over Yahoo! and I'll groan, but you have to look at the longer period."

BEARS AND BULLS

Just in time for spring, the bears have awakened, says consultant Guy Zapoleon, noting they will likely hibernate once again later this year. "It's a time of flux, and it makes Wall Street nervous, but I do have confidence," Zapoleon says. He owns AMFM, CBS, Infinity, Emmis, and Hispanic Broadcasting stock but is also moving his money to more traditional stocks. "I still believe in radio, but the Internet is certainly where the puck is going to be in five years, so it's going to be a roller coaster for radio stocks."

Zapoleon says his broker has been more bullish than he has, at times on putting his money into radio. Another consultant says her experience was the reverse. "I used to own a lot more radio stocks, but since my money was managed by other people, a lot of stuff got sold off since they were not big believers in radio." She now manages her own portfolio, and many of the companies she would like to own are out of her price range.

Despite recent market turmoil, Ron Rivlin, VP of affiliate sales for HiWire, is still big on radio. "There is growth and margins," he says. "Any business that is giving you 50% margins is a good business. Let's face it, you put in nickels, and you're taking out dollar bills."

Rivlin owns AMFM, Disney, Launch, and CDnow stock. He used to own RealNetworks stock, which he bought for \$28 and sold for \$40. "I thought I was making a mint," he says. The stock eventually climbed to nearly \$200 before splitting.

One programmer says he will only own stock in aligned businesses, such as American Tower or DG Systems. "I've always heard the best investment is not to put all your eggs in one basket. If your business starts to go south, you're really screwed; not only is your job going down, your investments and savings would do the same."

But R&B consultant Tony Gray says, "I own stock [in companies] based on the fact that I work with them, because it's a business I know," he says. That means Gray holds Clear Channel, Infinity, and Disney shares. "Those purchases were not based on market performance but based on my experiences with the companies."

THE CUMULUS VORTEX

Last month, Cumulus Media uncovered book-keeping irregularities and was forced to reissue its earnings statements, prompting a stock free fall

and more than a half-dozen class action lawsuits, alleging it misled investors.

"Cumulus is slathering mud all over us," says Hill. "Financial impropriety by one brings the question mark to some others, although most of the other guys are clean and would invite inquiry. It's easier to be honest if you're making money."

In the fourth quarter, on a same-station basis, Cumulus' revenue rose 11%, although it lost 30 cents a share. Cumulus representatives did not return calls seeking comment.

One consultant says his broker tried to get him to buy Cumulus stock and is now thankful he said no. "It was very clear to me that the prices that they were paying in small markets were extraordinary and [that] at some point the numbers just wouldn't work. You can only play games with the books for so long; sooner or later that's all going to surface, and I could see that was going to happen." To date, no company executive has been accused of any wrongdoing, although president William Bungeerth and CFO Richard Bonick both recently resigned.

"If I held Cumulus stock, I would be very upset right now, because they are definitely in a pile of trouble," says another consultant, who does business with the company and asked not to be identified.



HILL

Rivlin says, "That does tarnish the industry as a whole for a little while." Yet he says the upside is that it has created a buying opportunity.

Just a week before Cumulus made headlines, an article in the influential business publication *Baron's* titled "Fading Signal" skewered Clear Channel's future. While many analysts have come to the company's defense, the power of suggestion sank many radio stocks to new lows.

In the story, CFO Randall Mays says that the "game of putting the physical assets together is in inning number seven or eight." As the cover story hit newsstands March 6, radio stocks took a hit across the board. Although the broader market was down as a whole, both Clear Channel and AMFM lost nearly \$5 a share. Emmis lost \$7 a share, while Entercom fell \$5.

"It may have had a negative impact on the stock performance, but he was right," says one consultant who is laudatory overall about his experience with Clear Channel stock.

"In any business there's the leader, and Clear Channel is the leader right now," adds Hill.

One former radio CEO thinks it was a good lesson for chairman Lowry Mays to learn. "They went to the market thinking they shit ice cream, and they found out it's just not true." That said, he contends much of what the article said is simply not true. "It's ridiculous. There's plenty more opportunity for growth."

A VIEW FROM THE TOP

CEOs of course, spend much of their time on Wall Street, meeting with the large institutional investors that can make or break a stock. As you would expect, they remain bullish.

"Radio is as healthy as it's ever been," says Regent Communications CEO Terry Jacobs.

Citadel CEO Larry Wilson agrees. "You can't run from one panic to one high—and that's what Wall Street does."

Yet some say privately they are worried. "I'm a supporter of radio stocks, but some have increased so dramatically based on their takeout potential, and the more secure ones have been building so quickly that they need to define their positions for the future," said one executive who holds several million shares of radio stocks.

BUY OR SELL

Despite having cashed out at the right time, Hill believes that "now is the time to buy," adding that he would lay his money on Cox Broadcasting. Hill believes Cox may be in the running for the stations recently put on the block by Dick Broadcasting. But he is more bullish on the pharmaceutical and fuel cell technology sectors.

While he stresses the importance of diversifica-



TOP 40 TOPICS BY SEAN ROSS

212-536-5264 • sross@airplaymonitor.com

Let Audience Pick The Next Teen Act

Almost as soon as the teen acts broke through in 1997, top 40 PDs and the consumer press were predicting a short shelf life. The *New York Times* reported that teens were unlikely to buy any act twice, no matter how hot it was. And long before their breakthrough albums had run their course, PDs were making it known that even *Backstreet Boys* and *'N Sync* were not automatics for them, as evidenced by their reaction to "Everybody (Backstreet's Back)" or "I Drive Myself Crazy."

Backstreet and 'N Sync have not yet proved that they're going to stick around indefinitely and become the *Beatles* (although Backstreet Boys have been around five years, putting them at least in chronological range of the *Beatles'* 6½-year U.S. career). But both acts have disappointed anybody who hoped they'd go away after one album. So, for that matter, has *Hanson*, which has certainly gotten further "This Time Around" than anybody expected. In fact, the only major teen act that seems to be off the radar is *Spice Girls*. And maybe we should hold off the search party until after their next, Rodney Jerkins-produced album comes out.

Maybe by then the now-college-age girls who were 15 in 1997 when "Wannabe" broke will indeed have moved on to something else. That doesn't mean their kid sisters won't be amenable to something else in the same vein. In fact, that's been the history of teen acts. *Bobby Sherman* gives way to *David Cassidy*, who's replaced by *Donny Osmond* until he's too old for *DeFranco Family* fans. A few years later, *Shaun Cassidy* is succeeded by *Leif Garrett* until *Rick Springfield* replaces him, then *Duran Duran* grabs the mantle until *Wham!* muscles in. The acts rarely stay around long enough to give us "Norwegian Wood" or "A Day In The Life," but occasionally we get "Jessie's Girl" or "Is There Something I Should Know?"

Even after PDs decided that top 40 had overclosed on *New Kids On The Block*, the teen idol phenomenon didn't disappear. It just migrated to the R&B and rhythmic side, where *Boyz II Men*, *Color Me Badd*, and *All-4-One* claimed the mantle, until the cycle began again at mainstream top 40 with *Jamie Walters*. In a way, the teen acts sort of had to come out of rhythmic top 40 or R&B because mainstream top 40 didn't have enough critical mass to break

an act that wasn't also supported by rock radio.

When 'N Sync debuted in late 1997, Backstreet was less than a year into its own American breakthrough and was only then asserting itself as the No. 1 teen-image band. Two years later, with a number of the PDs interviewed for last week's Monitor page 1 story saying that 'N Sync has finally claimed that mantle itself, there's no sign of an obvious successor. That's largely because for the past year or so, many PDs have decided that while they may have had to acknowledge Backstreet, 'N Sync, and *Britney Spears*, they were going to practice tough love with any new acts that came along.

It's been a little easier for female acts to push through the blockade, as *Christina Aguilera* can attest. But other teen acts have had to fight for everything they get at mainstream top 40. And there's now a third tier of acts below them that top 40 seems just as happy to cede to Radio Disney altogether.

So you've got to wonder: If top 40 PDs are bound and determined not to let teen acts through the pipeline, are we finally looking at a disconnect? Even if 'N Sync changes the face of rock'n'roll forever, it's going to have long transcended the next wave of listeners who will want a group of their own. The *LFOs*, *BBMaks*, *Westlives*, *Mytowns*, and *Youngstowns* of the world all deserve the opportunity, if they have hit records, to build the same base that positioned 'N Sync for the record-breaking launch of "No Strings Attached." If teen acts do fade from center stage, PDs will assume it was because the genre finally burned out. But it might just as easily have been that they wouldn't allow the audience to choose a successor.

Then again, it's been a year and a half since some PDs drew their line in the sandbox and only three years since the teen-act cycle kicked in. In other words, PDs have spent as much time worried about the teen acts as enjoying them. Somehow, listeners have managed to override them on more than one occasion, if only at the cash register. And that was before a new wave of second (or third) top 40s that had no qualms about riding the teen-act boom, including *WBTS Atlanta*, *KPTY Phoenix*, and now *WNOU Indianapolis*. It'll be interesting to see whether those stations force the incumbents to continue to acknowledge the teen acts or cede them.

Editor: Sean Ross
 Managing Editor: Jeff Silberman
 Chart Administrator: Silvio Pietroluongo
 Associate Director of Charts: Steven Graybow
 Crossover Chart Manager: Stephanie Lopez
 Chart Assistant: Jonathan Kurant
 Writer/Reporter: Frank Saxe
 Chart Production Manager: Michael Cusson
 Associate Chart Production Manager: Alex Vitoulis
 Administrative Assistant: Gordon Murray
 Editorial Production Managers: Barry Bishin, Susan Chicola
 Editorial Production: Marc Giaquinto, Sunyoung Lee, Rodger Leonard, Maria Manlicic, Sandra Watanabe
 Copy Editor: Carl Rosen
 Advertising Production Manager: Lydia Mikulko
 Advertising Production Coordinator: Christine Paz
 Art Director: Ray Carlson
 Advertising Production Artist: Joanna Jasinska
 1515 Broadway, New York, NY 10036 212-764-7300
 5055 Wilshire Blvd., 7th floor, Los Angeles, CA 90036 323-525-2300
 For subscriptions call: 800-745-8922

National Advertising Manager: Hank Spann
 Account Managers: Jeff Sommerstein, Sharon White
 Advertising Services Manager: Alyse Zigman
 Sales Assistants: Evelyn Aszodi, Lorraine Stewart, Eric Vitoulis

Editorial Adviser: Timothy White
 Director of Production & Manufacturing: Marie Gombert
 Circulation Director: Jeanne Jamin
 Marketing Manager: Rob Accatino

Publisher: Jon Guynn



Billboard Music Group

President: Howard Lander
 Vice Presidents: Howard Applebaum, Marie Gombert, Irwin Kornfeld, Karen Oertley, Ken Schlager, Joellen Sommer, Adam White

©2000 BPI Communications Inc. No part of this publication may be reproduced, stored in any retrieval system, or transmitted, in any form or by any means, electronic, mechanical, photocopying, recording, or otherwise, without the prior written permission of the publisher.

tion, Leeds says, he advises people to buy by the Zen master. "I'm a big fan of Infinity and CBS. I've known Mel [Karmazin] since he was a GSM at WNEW. I believe in his philosophy, and I'm a big fan. He obsesses with shareholder value." Leeds also owns AMFM, Entercom, and Emmis stock, calling Emmis CEO Jeff Smulyan a "smart guy."

One consultant who spends 15 hours a week managing her own investments will not advise anyone to buy anything. "You have to do your

homework, your research. If it works, then fine; if it doesn't, you cannot get upset. When you're talking about the stock market, it doesn't make sense to get annoyed or frustrated."

"I wish I had more money to invest in radio stocks," says Solk. If money were no object, he would add Clear Channel and AOL to his portfolio. "Most people aren't going to be rich by being PDs. If you're looking to make significant dollars, you have to be willing to take some significant risk, and the stock market is that."

MONITOR MAINSTREAM TOP 40 (25) - (18) ★★AIRPOWER★★! (in 3 weeks!/+796x!)

MONITOR RHYTHMIC TOP 40 (1)
(3 WEEKS IN A ROW!)

MONITOR CROSSOVER #1
(8 WEEKS IN A ROW!)

MONITOR MAINSTREAM R&B #1
(8 WEEKS IN A ROW!)

#1 Phones

At:

- WXYV
- KRQ
- WWHT
- WKCI
- KMXV
- WBLI
- WKSZ
- KQAR
- WLDI
- KSLZ

and more!!

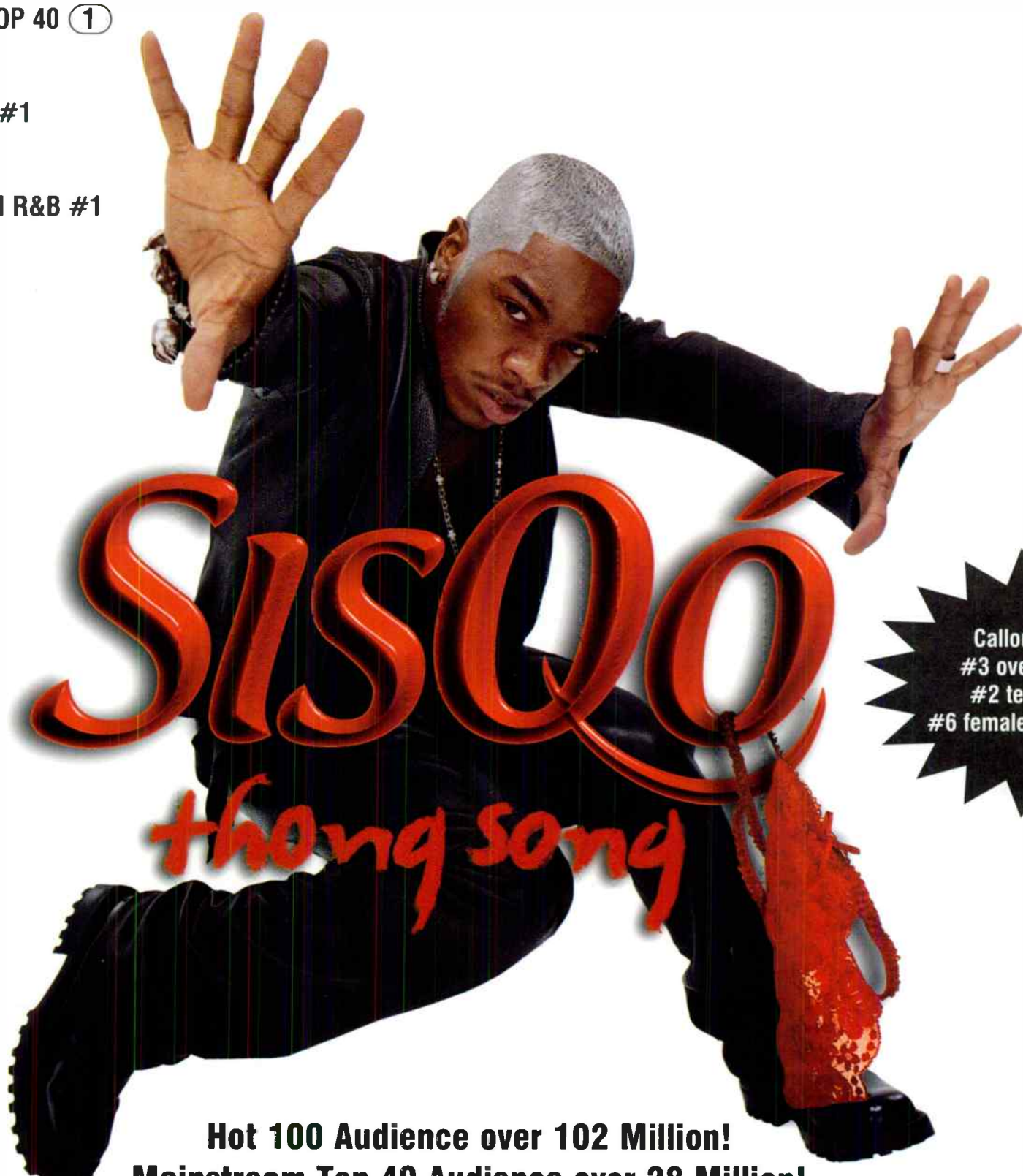

Callout America:
 #3 overall - 3.90!!!
 #2 teens - 4.20!!
 #6 females 18-24 - 3.77!!

Hot 100 Audience over 102 Million!
 Mainstream Top 40 Audience over 28 Million!

Billboard Hot 100 Chart (6) ! "Greatest Gainer/Airplay!" No Commercial Single!

Just a Few of the Many Amazing Phone Stories:

Z100/New York: #3 Phones! (3 weeks in a row!)

WKTU/New York: #1 Phones (4 weeks in a row!)

WIOQ/Philadelphia: #3 Phones!

WXSS/Milwaukee: #2 Phones!

WRVQ/Richmond: #3 Phones!

WDRQ/Detroit: #2 Phones!

WAKS/Cleveland: #2 Phones!

KRUF/Shreveport: #3 Phones!

#1 Most Played on



#1 Most Played on



"Unleash the Dragon"

Now Certified 4x Platinum and Growing!

Great Spin Bumps at:

Z100	50x (+26!)	Y100	39x (+11)	KHKS	51x (+10)
WXXL	54x (+13)	KCHZ	62x (+27!)	KMXV	50x (+26)
WQZQ	58x (+31!)	WBLI	51x (+26!)	WWHT	58x (+13)
WFLY	58x (+37!)	WBHT	69x (+15)		and many more!

THE NATIONAL ANTHEM OF SPRING BREAK!



THE ISLAND DEF JAM MUSIC GROUP
A UNIVERSAL MUSIC COMPANY

World Radio History



Compiled from a national sample of radio stations by Broadcast Data Systems to Top 40 Airplay Monitor. 118 Mainstream Top 40 stations are electronically monitored 24 hours a day, 7 days a week. © 2000 Billboard/BPI Communications.

THIS WEEK	LAST WEEK	WKS. ON CHART	MAINSTREAM TOP 40 AIRPLAY		DETECTIONS	
			TITLE/IMPRINT/PROMOTION LABEL	ARTIST	TW	LW
1	1	13	★★★★ NO. 1 ★★★★★ BYE BYE BYE JIVE 8 weeks at No. 1		'N SYNC	7156 7337
2	2	12	MARIA MARIA ARISTA	SANTANA FEATURING THE PRODUCT G&B	5957	5750
3	3	10	SAY MY NAME COLUMBIA	DESTINY'S CHILD	5628	5296
4	4	10	I TRY EPIC	MACY GRAY	5578	5056
5	5	12	IT FEELS SO GOOD FARM CLUB/REPUBLIC/UNIVERSAL	SONIQUE	5100	4860
6	6	11	ONLY GOD KNOWS WHY TOP DOG/LAVA/ATLANTIC	KID ROCK	5068	4844
7	7	10	BREATHE WARNER BROS.	FAITH HILL	4912	4710
8	8	17	EVERYTHING YOU WANT RCA	VERTICAL HORIZON	4902	4659
9	10	13	NEVER LET YOU GO ELEKTRA/EEG	THIRD EYE BLIND	4034	4371
10	9	17	SHOW ME THE MEANING OF BEING LONELY JIVE	BACKSTREET BOYS	3806	4436
11	11	13	AMAZED BNA	LONESTAR	3751	4149
12	15	9	★★ AIRPOWER ★★ HIGHER WIND UP		CREED	3452 3036
13	12	24	THAT'S THE WAY IT IS 550 MUSIC/550 WORK	CELINE DION	3330	4086
14	13	24	BRING IT ALL TO ME TRACK MASTERS/COLUMBIA	BLAQUE	3288	3462
15	19	7	YOU SANG TO ME COLUMBIA	MARC ANTHONY	3000	2778
16	14	20	ALL THE SMALL THINGS MCA	BLINK-182	2970	3115
17	21	5	★★ AIRPOWER ★★ BE WITH YOU INTERSCOPE		ENRIQUE IGLESIAS	2892 2527
18	25	3	★★ AIRPOWER ★★ THONG SONG DRAGON/DEF SOUL/IDJMG		SISQO	2825 2029
19	20	8	GET IT ON TONITE DEF SOUL/IDJMG	MONTELL JORDAN	2754	2636
20	30	2	★★ AIRPOWER ★★ I TURN TO YOU RCA		CHRISTINA AGUILERA	2682 1767
21	23	3	CRASH AND BURN COLUMBIA	SAVAGE GARDEN	2638	2256
22	16	22	WHAT A GIRL WANTS RCA	CHRISTINA AGUILERA	2606	3003
23	22	6	WHERE YOU ARE COLUMBIA	JESSICA SIMPSON FEATURING NICK LACHEY	2491	2404
24	27	4	GRADUATION (FRIENDS FOREVER) ELEKTRA/EEG	VITAMIN C	2250	1958
25	24	8	THE BAD TOUCH REPUBLIC/GEFFEN/INTERSCOPE	BLOODHOUND GANG	2004	2211
26	26	26	THEN THE MORNING COMES INTERSCOPE	SMASH MOUTH	1790	1976
27	31	4	THIS TIME AROUND ISLAND/IDJMG	HANSON	1763	1689
28	34	3	BETTER OFF ALONE REPUBLIC/UNIVERSAL	ALICE DEEJAY	1576	1439
29	32	6	ANOTHER DUMB BLONDE GEFEN/INTERSCOPE	HOKU	1488	1625
30	33	21	BLUE (DA BA DEE) REPUBLIC/UNIVERSAL	EIFFEL 65	1486	1615
31	28	9	FEELIN' SO GOOD WORK/550 WORK	JENNIFER LOPEZ FEATURING BIG PUN & FAT JOE	1482	1946
32	36	2	SWEAR IT AGAIN ARISTA	WESTLIFE	1457	1324
33	35	2	THERE YOU GO LAFACE/ARISTA	PINK	1447	1370
34	40	2	OTHERSIDE WARNER BROS.	RED HOT CHILI PEPPERS	1417	1239
35	29	18	FALLS APART LAVA/ATLANTIC	SUGAR RAY	1344	1803
36	38	6	I BELONG TO YOU VIRGIN	LENNY KRAVITZ	1295	1246
37	NEW		BROADWAY WARNER BROS.	GOO GOO DOLLS	1290	784
38	NEW		FORGOT ABOUT DRE AFTERMATH/INTERSCOPE	DR. DRE FEATURING EMINEM	1175	1015
39	39	16	SEXUAL (LI DA DI) TOMMY BOY	AMBER	1123	1243
40	NEW		★ GREATEST GAINER/MOST NEW STATIONS ★ OOPS!...I DID IT AGAIN JIVE		BRITNEY SPEARS	1101 0

Songs ranked by number of detections. () Songs showing an increase in detections over the previous week, regardless of chart movement. A song that has been on the chart for more than 20 weeks will generally not receive a bullet, even if it registers an increase in detections. Airpower awarded to songs appearing in the top 20 on both the Airplay and Audience charts for the first time with increases in both detections and audience. Greatest Gainer awarded to the song with the largest increase in detections. Most New Stations awarded to the song registering six or more detections at the most stations for the first time this week. A song with a gain in detections over the previous week is placed first if tied with a song with a decline over the same period. When tied songs are each gaining detections or each losing detections, the song being played on more stations is placed first. Songs below the top 20 become recurrents and are removed from the chart after 26 weeks.

GREATEST GAINERS MAINSTREAM TOP 40

INCREASE IN DETECTIONS

- BRITNEY SPEARS • Ooops!...I Did It Again (JIVE)** +1101
WDRO +44, KKRZ +29, WBAM +28, WKZL +27, WAPE +26, WHTZ +26, WDJX +25, KCHQ +24, WJJS +23, WHYI +23
- CHRISTINA AGUILERA • I Turn To You (RCA)** +915
KCHZ +55, KHHT +31, WFMF +24, WPXY +21, WWHT +18, WKIE +17, WKSZ +17, KXXM +16, WNKS +16, WWST +16
- SISQO • Thong Song (DRAGON/DEF SOUL/IDJMG)** +796
WFLY +37, WQZQ +31, KCHZ +27, KMXV +26, WBLI +26, WHTZ +26, WBAM +25, KDND +17, WAYV +16, WLDI +15
- MACY GRAY • I Try (EPIC)** +522
KXXM +34, KKXX +31, KCHZ +30, KKDM +30, WBDR +28, WKFS +26, WXSS +25, KMXV +24, WKRZ +21, WAYV +20
- GOO GOO DOLLS • Broadway (WARNER BROS.)** +506
KZQZ +34, KKDM +31, KCHZ +26, WQEN +24, WAYV +23, WKSZ +23, WKXJ +17, WWCK +16, WNCI +16, WBZZ +16

THIS WEEK	LAST WEEK	WKS. ON CHART	MAINSTREAM TOP 40 AUDIENCE		AUDIENCE (millions)	
			TITLE/IMPRINT/PROMOTION LABEL	ARTIST	TW	LW
1	1	13	★★★★ NO. 1 ★★★★★ BYE BYE BYE JIVE 8 weeks at No. 1		'N SYNC	68.124 69.932
2	2	12	MARIA MARIA ARISTA	SANTANA FEATURING THE PRODUCT G&B	57.311	55.128
3	3	10	SAY MY NAME COLUMBIA	DESTINY'S CHILD	52.833	50.816
4	4	11	I TRY EPIC	MACY GRAY	51.819	49.072
5	5	13	IT FEELS SO GOOD FARM CLUB/REPUBLIC/UNIVERSAL	SONIQUE	48.064	44.245
6	7	10	BREATHE WARNER BROS.	FAITH HILL	38.543	37.224
7	8	14	EVERYTHING YOU WANT RCA	VERTICAL HORIZON	38.190	37.130
8	11	10	ONLY GOD KNOWS WHY TOP DOG/LAVA/ATLANTIC	KID ROCK	36.249	34.196
9	6	17	SHOW ME THE MEANING OF BEING LONELY JIVE	BACKSTREET BOYS	32.784	40.633
10	9	15	AMAZED BNA	LONESTAR	32.441	37.108
11	12	24	BRING IT ALL TO ME TRACK MASTERS/COLUMBIA	BLAQUE	29.776	31.736
12	13	13	NEVER LET YOU GO ELEKTRA/EEG	THIRD EYE BLIND	29.717	31.378
13	10	23	THAT'S THE WAY IT IS 550 MUSIC/550 WORK	CELINE DION	27.861	35.276
14	22	3	THONG SONG DRAGON/DEF SOUL/IDJMG	SISQO	27.478	19.681
15	18	8	YOU SANG TO ME COLUMBIA	MARC ANTHONY	27.278	24.464
16	20	5	BE WITH YOU INTERSCOPE	ENRIQUE IGLESIAS	25.762	21.426
17	21	7	HIGHER WIND UP	CREED	23.624	20.876
18	17	19	ALL THE SMALL THINGS MCA	BLINK-182	23.196	24.590
19	29	2	I TURN TO YOU RCA	CHRISTINA AGUILERA	21.782	14.475
20	16	22	WHAT A GIRL WANTS RCA	CHRISTINA AGUILERA	21.659	26.597
21	19	8	GET IT ON TONITE DEF SOUL/IDJMG	MONTELL JORDAN	21.525	22.125
22	24	4	CRASH AND BURN COLUMBIA	SAVAGE GARDEN	20.576	18.222
23	23	6	WHERE YOU ARE COLUMBIA	JESSICA SIMPSON FEATURING NICK LACHEY	19.080	18.561
24	27	4	GRADUATION (FRIENDS FOREVER) ELEKTRA/EEG	VITAMIN C	18.997	15.711
25	25	18	FALLS APART LAVA/ATLANTIC	SUGAR RAY	15.073	16.753
26	26	26	THEN THE MORNING COMES INTERSCOPE	SMASH MOUTH	14.243	16.061
27	35	3	BETTER OFF ALONE REPUBLIC/UNIVERSAL	ALICE DEEJAY	14.240	11.018
28	NEW		OOPS!...I DID IT AGAIN JIVE	BRITNEY SPEARS	13.262	0.000
29	32	5	THERE YOU GO LAFACE/ARISTA	PINK	13.207	12.314
30	33	22	SEXUAL (LI DA DI) TOMMY BOY	AMBER	12.188	11.875
31	30	7	THE BAD TOUCH REPUBLIC/GEFFEN/INTERSCOPE	BLOODHOUND GANG	11.667	13.238
32	34	6	I BELONG TO YOU VIRGIN	LENNY KRAVITZ	11.330	11.571
33	31	21	BLUE (DA BA DEE) REPUBLIC/UNIVERSAL	EIFFEL 65	11.244	13.141
34	36	25	MY LOVE IS YOUR LOVE ARISTA	WHITNEY HOUSTON	11.096	10.589
35	NEW		BROADWAY WARNER BROS.	GOO GOO DOLLS	10.256	7.001
36	38	3	THIS TIME AROUND ISLAND/IDJMG	HANSON	9.925	9.986
37	28	9	FEELIN' SO GOOD WORK/550 WORK	JENNIFER LOPEZ FEATURING BIG PUN & FAT JOE	9.915	15.163
38	NEW		SWEAR IT AGAIN ARISTA	WESTLIFE	9.043	7.840
39	40	2	FORGOT ABOUT DRE AFTERMATH/INTERSCOPE	DR. DRE FEATURING EMINEM	8.278	8.568
40	NEW		OTHERSIDE WARNER BROS.	RED HOT CHILI PEPPERS	8.093	7.110

Songs ranked by number of audience, computed by cross-referencing exact times of airplay with Arbitron listener data. () Songs showing an increase in audience over the previous week, regardless of chart movement. A song that has been on the chart for more than 20 weeks will generally not receive a bullet, even if it registers an increase in audience. A song with a gain in audience over the previous week is placed first if tied with a song with a decline over the same period. When tied songs are each gaining in audience or each losing in audience, the song being played on more stations is placed first. Songs become recurrents and are removed from this chart in conjunction with the Mainstream Top 40 Airplay chart.

Monitor RECURRENTS MAINSTREAM TOP 40

RANK	TITLE	ARTIST (IMPRINT/PROMOTION LABEL)	DETECTIONS	
			TW	LW
1	SMOOTH	SANTANA FEATURING ROB THOMAS (ARISTA)	2652	2940
2	I KNEW I LOVED YOU	SAVAGE GARDEN (COLUMBIA)	2495	2821
3	I NEED TO KNOW	MARC ANTHONY (COLUMBIA)	1762	1877
4	BACK AT ONE	BRIAN MCKNIGHT (MOTOWN/UNIVERSAL)	1545	1844
5	MEET VIRGINIA	TRAIN (AWARE/COLUMBIA)	1500	1535
6	WHERE MY GIRLS AT?	702 (MOTOWN)	1401	1511
7	ALL STAR	SMASH MOUTH (INTERSCOPE)	1162	1149
8	UNPRETTY	TLC (LAFACE/ARISTA)	1147	1234
9	GENIE IN A BOTTLE	CHRISTINA AGUILERA (RCA)	1146	1174
10	SOMEDAY	SUGAR RAY (LAVA/ATLANTIC)	1077	1047
11	SLIDE	GOO GOO DOLLS (WARNER BROS.)	1051	1029
12	STEAL MY SUNSHINE	LEN (WORK/550 WORK)	991	1078
13	IF YOU HAD MY LOVE	JENNIFER LOPEZ (WORK/550 WORK)	924	977
14	NO SCRUBS	TLC (LAFACE/ARISTA)	891	895
15	WAITING FOR TONIGHT	JENNIFER LOPEZ (WORK/550 WORK)	875	918
16	EVERY MORNING	SUGAR RAY (LAVA/ATLANTIC)	808	761
17	BLACK BALLOON	GOO GOO DOLLS (WARNER BROS.)	758	793
18	SHE'S SO HIGH	TAL BACHMAN (COLUMBIA)	738	739
19	HEY LEONARDO (SHE LIKES ME FOR ME)	BLESSID UNION OF SOULS (PUSH/2)	724	796
20	MAMBO NO. 5 (A LITTLE BIT OF...)	LOU BEGA (RCA)	696	771

Recurrents are titles that have appeared on the Mainstream Top 40 Airplay chart for 26 weeks and have dropped below the top 20.

EIFFEL 65 "Move Your Body"

THE #1 INTERNATIONAL SMASH
AROUND THE WORLD

EUROCHART #1
FRANCE #1
ITALY #1
DENMARK #1
FINLAND #1
SWITZERLAND #1
AUSTRIA #1
U.K. #1

NOW BREAKING IN AMERICA
AT THESE #1 POP STATIONS:

KIIS, KHKS, WDRQ, WXKS, KRBE,
KHTS, WBLI, KSLZ, WXYV, KDND,
KMXV, KZHT, WXXL, WKSE
and many more

Republic

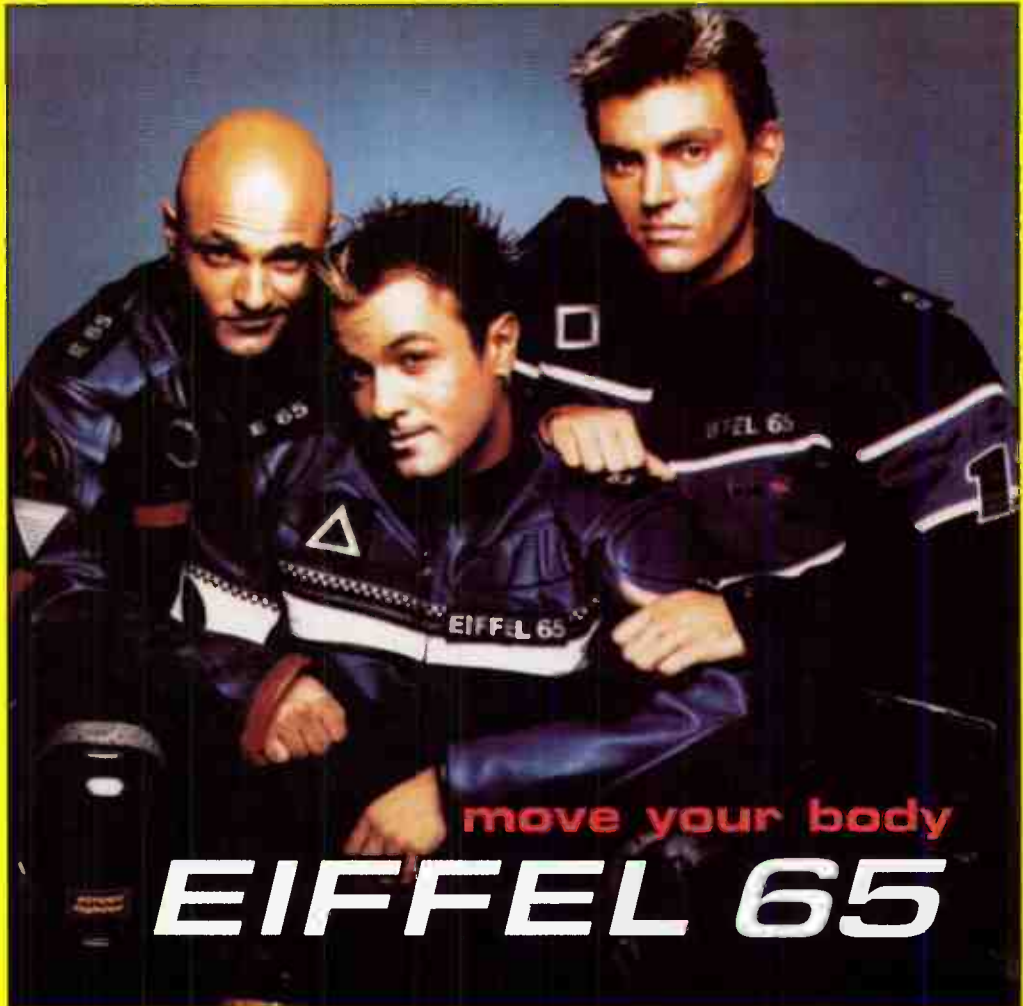

ALICE DEEJAY "Better Off Alone"



AIRPLAY MONITOR:

MAINSTREAM TOP 40: (34) - (28)

RHYTHMIC TOP 40: (20) - (18)

MAJOR MARKET AIRPLAY:

WKTU/New York	38 spins	WHTZ/New York	21 spins
KIIS/Los Angeles	23 spins	WBBM/Chicago	31 spins
WIOQ/Philadelphia	24 spins	KYLD/San Francisco	50 spins
KZQZ/San Francisco	52 spins	KHKS/Dallas	16 spins
KRBV/Dallas	32 spins	WDRQ/Detroit	36 spins
WWZZ/Washington	31 spins	KRBE/Houston	67 spins
WBLI/Long Island	44 spins	KDWB/Minneapolis	13 spins
WFLZ/Tampa	51 spins	WLLD/Tampa	42 spins
WHYI/Miami	75 spins	WPOW/Miami	59 spins
KDND/Sacramento	29 spins	WXYV/Baltimore	25 spins
WPYO/Orlando	52 spins	WXXL/Orlando	29 spins
KKRZ/Portland	17 spins	KXJM/Portland	16 spins
WXSS/Milwaukee	18 spins		

"We have been playing Alice Deejay since January and from the first week to this week it is consistently Top 5 in our research."

Republic

- Rob Roberts, PD - WHYI/Miami



BOYZ-N-GIRLZ UNITED



Produced by: **Riprock 'n' Alex G.**
 Written by: **Joshua "JC" Chasz of 'N SYNC**
Brad Daymond & Alex Greggs
 Executive Producer: **Johnny Wright**
 Exclusive Management: **Doug Brown for Millennium Entertainment**

IMPACTING TOP 40 RADIO
APRIL 18, 2000

UPCOMING TOUR DATES WITH 'N SYNC BRITNEY SPEARS & NICKELODEON

FROM THEIR FORTHCOMING DEBUT ALBUM
"BOYZ N GIRLZ UNITED"



www.boyzngirlzu.com
 www.wirerecords.com



Monitor POWER PLAYLISTS

MAINSTREAM TOP 40 FOR WEEK ENDING APRIL 9, 2000

First Impressions (FI) denotes songs with 6 or more detections at station for first time this week.

VIDEO PLAYLIST TRACKING FOR WEEK ENDING APRIL 6, 2000

MTV

Sr. VP/Music: Tom Calderone
 VP/Music & Talent Prog: Michele Dix
 VP/Music & Talent: Eli Cola
 Viacom 212-258-8000



	TW	LW
1 Sisqo, Thong Song	24	23
2 Destiny's Child, Say My Name	20	21
3 Dr. Dre, Forgot About Dre	18	17
4 Bloodhound Gang, The Bad Touch	18	21
5 Red Hot Chili Peppers, Otherside	16	10
6 Jay-Z Feat. Bun B & Pimp C, Big Pimpin'	16	12
7 No Doubt, Ex-Girlfriend	15	11
8 'N Sync, Bye Bye Bye	16	27
9 Aaliyah, Try Again	15	10
10 Rage Against The Machine, Sleep Now In T	15	12
11 Korn, Make Me Bad	15	13
12 Santana Feat. The Product G&B, Maria Mana	14	13
13 Incubus, Pardon Me	13	6
14 Lenny Kravitz, I Belong To You	13	11
15 Jennifer Lopez, Feelin' So Good	12	10
16 Lit, Miserable	12	11
17 Fenix TX, All My Fault	11	0
18 Da Brat, That's What I'm Looking For	11	6
19 P.O.D., Southtown	11	9
20 Mya Feat. JadaKiss, Best Of Me	11	10
21 Third Eye Blind, Never Let You Go	11	11
22 Enrique Iglesias, Be With You	11	11
23 Blink-182, Adam's Song	11	13
24 Pink, There You Go	10	10
25 Goo Goo Dolls, Broadway	10	11
26 Godsmack, Voodoo	9	6
27 Macy Gray, I Try	9	7
28 M2M, Mirror Mirror	9	7
29 DMX, What's My Name	9	4
30 Groove Armada, I See You Baby	8	0
31 Black Rob, Whoa	8	2
32 Big Punisher Feat. Donell Jo, It's So Ha	8	3
33 Cypress Hill, Superstar	8	4
34 D'Angelo, Untitled (How Does It Feel)	8	8
35 Hanson, This Time Around	8	9
36 Supergrass, Pumping On Your Stereo	7	0
37 Our Lady Peace, Is Anybody Home?	7	4
38 System Of A Down, Spiders	7	5
39 Jessica Simpson Feat. Nick L, Where You	7	10
40 The Smashing Pumpkins, Stand Inside Your	6	2
FI Fenix TX, All My Fault	11	0
FI Groove Armada, I See You Baby	8	0
FI Big Punisher Feat. Donell Jo, It's So Ha	8	3

VH1

Executive VP/Talent & Music Prog: Wayne Isaak
 VP/Music & Talent: Bruce Gillmer
 Viacom 212-258-7800



	TW	LW
1 Faith Hill, Breathe	33	29
2 Backstreet Boys, Show Me The Meaning Of	32	31
3 Santana Feat. The Product G&B, Maria Mana	29	20
4 Foo Fighters, Learn To Fly	27	32
5 Macy Gray, I Try	23	21
6 Goo Goo Dolls, Broadway	22	1
7 Santana Feat. Rob Thomas, Smooth	22	33
8 Red Hot Chili Peppers, Otherside	20	17
9 Kid Rock, Only God Knows Why	18	19
10 Vertical Horizon, Everything You Want	18	19
11 The Smashing Pumpkins, Stand Inside Your	18	19
12 Mariah Carey, Thank God I Found You	17	13
13 Celine Dion, That's The Way It Is	17	31
14 Jennifer Lopez, Feelin' So Good	16	15
15 Creed, Higher	16	16
16 No Doubt, Ex-Girlfriend	16	17
17 Christina Aguilera, What A Girl Wants	16	18
18 Third Eye Blind, Never Let You Go	16	25
19 Ricky Martin Feat. Meja, Private Emotion	15	11
20 Enrique Iglesias, Be With You	14	21
21 Melissa Etheridge, Enough Of Me	14	16
22 Tina Turner, Whosez You Need	12	9
23 D'Angelo, Untitled (How Does It Feel)	11	8
24 Lenny Kravitz, I Belong To You	10	9
25 Sting W/Cher Mami, Desert Rose	8	6
26 Elton John, Someday Out Of The Blue	8	7
27 Filter, Take A Picture	8	9
28 Marc Anthony, You Sang To Me	6	6
29 Backstreet Boys, As Long As You Love Me	5	8
30 'N Sync, Bye Bye Bye	5	8
31 Savage Garden, Crash And Burn	5	8
32 Goo Goo Dolls, Ins	4	0
33 Supergrass, Pumping On Your Stereo	4	0
34 Lenny Kravitz, Fly Away	4	2
35 Enrique Iglesias, Bailamos	4	2
36 Lenny Kravitz, American Woman	4	5
37 Christina Aguilera, Genie In A Bottle	3	0
38 Sugar Ray, Every Morning	3	0
39 Angie Aparo, Spaceship	3	0
40 Smash Mouth, All Star	3	1
FI Goo Goo Dolls, Broadway	22	1

Radio Disney

PD: Robin Jones
 ABC Radio 972-991-9200



	TW	LW
1 Eiffel 65, Blue (Da Ba Dee)	56	54
2 'N Sync, Bye Bye Bye	55	56
3 Low Bega, Mamba No. 5	49	52
4 Smash Mouth, All Star	46	23
5 Britney Spears, (You Drive Me) Crazy	46	29
6 Backstreet Boys, Larger Than Life	28	15
7 'N Sync, Dancing Queen	27	53
8 Backstreet Boys, Show Me The Meaning Of	25	29
9 Loeffler & Siegler, Pokemon World	24	17
10 Hoku, Another Dumb Blonde	23	22
11 Youngstown, Pedal To The Steel	23	50
12 B2K, Back Here	22	26
13 Vengaboys, We Like To Party!	21	5
14 Nobody's Angel, If You Wanna Dance	20	49
15 Hanson, This Time Around	16	22
16 Queen, We Will Rock You	15	13
17 No Authority, What I Wanna Do	15	49
18 'N Sync, Teardrop On My Heart	13	5
19 Sammie, I Like It	13	5
20 Quad City DJ's, Space Jam	13	11
21 Phil Collins, Strangers Like Me	13	14
22 98 Degrees, Hardest Thing	12	9
23 Jessica Simpson Feat. Nick L, Where You	12	9
24 Ray Parker Jr., Ghostbusters	12	12
25 Phil Collins, You'll Be In My Heart	12	15
26 Russell Velazquez, 28 A Master	12	15
27 Britney Spears, From The Bottom Of My Br	12	23
28 Britney Spears, Baby One More Time	11	4
29 Youngstown, I'll Be Your Everything	11	5
30 Vitamin C, Vacation	11	5
31 Lipps, Inc., Funkytown	11	8
32 Ray Charles, Hit The Road Jack	11	8
33 Carl Douglas, Kung Fu Fighting	11	10
34 Phil Collins, Son Of Man	11	11
35 Manfred Mann, Do Wah Diddy Diddy	11	14
36 Weird Al Yankovic, The Saga Begins	11	14
37 'N Sync, I Want You Back	10	14
38 Trogs, Wild Thing	10	14
39 Backstreet Boys, It's Gotta Be You	9	0
40 M'low, Now That I Found You	9	4
FI Sammie, I Like It	13	5
FI Vitamin C, Vacation	11	5
FI Backstreet Boys, It's Gotta Be You	9	0

WHTZ New York

Sr. VP/Prog: Tom Poleman
 OM: Kid Kelly
 MD: Paul Bryant
 AMFM 201-209-6200



	TW	LW
1 Santana Feat. The Product G&B, Maria Mana	76	71
2 Macy Gray I Try	75	73
3 'N Sync Bye Bye Bye	74	73
4 Destiny's Child Say My Name	74	73
5 Sonique It Feels So Good	69	47
6 Sisqo Thong Song	50	24
7 Vitamin C Graduation	44	39
8 Blaque Bring It All To Me	44	28
9 Marc Anthony You Sang To Me	43	28
10 Lonestar Amazed	41	63
11 Enrique Iglesias Be With You	34	21
12 Lenny Kravitz I Belong To You	34	21
13 Vertical Horizon Everything You Want	32	32
14 Montell Jordan Get It On Tonight	31	26
15 Santana Feat. Rob Thomas Smooth	28	26
16 Britney Spears Oops! I Did It Again	26	0
17 Whitney Houston My Love Is Your Love	26	13
18 Lauryn Hill Can't Take My Eyes Off Of Y	26	24
19 Amber Sexual (La Da Di)	25	14
20 Jessica Simpson Feat. Nick L Where You	25	22
21 702 Where My Girls At	24	1
22 Christina Aguilera I Turn To You	24	16
23 Creed Higher	23	22
24 Destiny's Child Bills, Bills, Bills	22	5
25 Kid Rock Only God Knows Why	22	22
26 Alice Deejay Better Off Alone	21	2
27 Dr. Dre Forgot About Dre	20	21
28 Vertical Horizon Everything You Want	20	23
29 Faith Hill Breathe	18	17
30 Savage Garden Crash And Burn	18	17
31 'N Sync It's Gonna Be Me	18	18
32 Angela Via Picture Perfect	18	21
33 Christina Aguilera What A Girl Wants	18	32
34 Montell Jordan Get It On Tonight	17	23
35 Backstreet Boys Show Me The Meaning Of	17	48
36 Celine Dion That's The Way It Is	16	35
37 Rascal - M Gido Do It Again	15	11
38 Goo Goo Dolls Ins	15	15
39 Hanson This Time Around	15	15
40 Jay-Z Feat. Amil & Ja Can I Get A	13	10
FI Britney Spears Oops! I Did It Again	26	0
FI Alice Deejay Better Off Alone	21	2

KHIS Los Angeles

PD: Dan Kieley
 APD/MD: Michael Steele
 Clear Channel 818-845-1027



	TW	LW
1 'N Sync Bye Bye Bye	83	80
2 Sonique It Feels So Good	82	59
3 Santana Feat. The Product G&B, Maria Mana	80	78
4 Destiny's Child Say My Name	80	79
5 Sugar Ray Falls Apart	79	78
6 Enrique Iglesias Be With You	42	39
7 Backstreet Boys Show Me The Meaning Of	37	32
8 Pink There You Go	36	36
9 Third Eye Blind Never Let You Go	36	41
10 Jessica Simpson Feat. Nick L Where You	34	33
11 Lenny Kravitz I Belong To You	33	35
12 Vertical Horizon Everything You Want	32	26
13 Marc Anthony You Sang To Me	31	26
14 Montell Jordan Get It On Tonight	31	27
15 Sisqo Thong Song	30	31
16 Bloodhound Gang The Bad Touch	30	31
17 Savage Garden I Knew I Loved You	29	24
18 Macy Gray I Try	29	43
19 Eiffel 65 Blue (Da Ba Dee)	28	28
20 Amber Sexual (La Da Di)	27	30
21 Blaque Bring It All To Me	26	32
22 Celine Dion That's The Way It Is	23	21
23 Westlife Swear It Again	23	21
24 Nine Days Absolutely (Story Of A Girl)	23	24
25 Christina Aguilera What A Girl Wants	22	21
26 Savage Garden Crash And Burn	21	20
27 Whitney Houston I Learned From The Best	20	28
28 Vitamin C Graduation	20	25
29 Santana Feat. Rob Thomas Smooth	20	25
30 BBMAK Back Here	18	36
31 Alice Deejay Better Off Alone	18	32
32 Blink-182 All The Small Things	18	13
33 702 Where My Girls At	17	16
34 Elton John Someday Out Of The Blue	17	18
35 Bosson We Live	16	18
36 Christina Aguilera Genie In A Bottle	16	20
37 Moby Bodyrock	16	20
38 Groove Armada I See You Baby	16	22
39 Christina Aguilera I Turn To You	15	5
40 Smash Mouth All Star	15	15
FI BBMAK Back Here	18	5
FI Christina Aguilera I Turn To You	15	5
FI Britney Spears Oops! I Did It Again	13	0

WIOQ Philadelphia

PD: Brian Bridgman
 MD: Marian Newsome
 AMFM 610-667-8100



	TW	LW
1 Sonique It Feels So Good	79	83
2 'N Sync Bye Bye Bye	76	77
3 Santana Feat. The Product G&B, Maria Mana	74	74
4 Destiny's Child Say My Name	74	75
5 Macy Gray I Try	52	45
6 Pink There You Go	50	46
7 Blaque Bring It All To Me	50	46
8 Amber Sexual (La Da Di)	39	34
9 Sisqo Thong Song	38	31
10 Santana Feat. Rob Thomas Smooth	37	38
11 Kid Rock Only God Knows Why	36	30
12 Montell Jordan Get It On Tonight	36	47
13 Jennifer Lopez Feelin' So Good	34	37
14 Christina Aguilera I Turn To You	32	31
15 Celine Dion That's The Way It Is	32	36
16 Marc Anthony You Sang To Me	28	25
17 Creed Higher	27	20
18 'N Sync It's Gonna Be Me	26	15
19 Enrique Iglesias Be With You	25	20
20 Alice Deejay Better Off Alone	24	23
21 Vertical Horizon Everything You Want	23	24
22 Savage Garden Crash And Burn	23	25
23 Jessica Simpson Feat. Nick L Where You	20	23
24 Marc Anthony I Need To Know	19	17
25 702 Where My Girls At	19	18
26 Dr. Dre Forgot About Dre	19	18
27 Smash Mouth All Star	18	16
28 TLC Unpretty	18	20
29 Whitney Houston My Love Is Your Love	18	22
30 Backstreet Boys Show Me The Meaning Of	18	18
31 Faith Hill Breathe	17	11
32 Christina Aguilera Genie In A Bottle	17	17
33 Train Meet Virginia	17	21
34 Bloodhound Gang The Bad Touch	17	23
35 Lit My Own Worst Enemy	16	14
36 Whitney Houston It's Not Right But It's	16	20
37 Tal Bachman She's So High	16	20
38 Brian McKnight Back At One	15	18
39 Vitamin C Graduation	14	0
40 Blink-182 All The Small Things	14	19
FI Vitamin C Graduation	14	0
FI Aaliyah Try Again	10	0
FI Mandy Moore I Wanna Be With You	9	5

KHKS Dallas

OM: John Cook
 PD/MD: Mr. Ed Lambert
 AMFM 214-891-3400



	TW	LW
1 'N Sync Bye Bye Bye	69	78
2 Santana Feat. Rob Thomas Smooth	67	66
3 Savage Garden I Knew I Loved You	65	52
4 Backstreet Boys Show Me The Meaning Of	63	67
5 Celine Dion That's The Way It Is	58	55
6 Sisqo Thong Song	51	41
7 Santana Feat. The Product G&B, Maria Mana	49	35
8 Destiny's Child Say My Name	46	46
9 Sonique It Feels So Good	46	49
10 Kumbia Kings U Don't Love Me	46	51
11 Blaque Bring It All To Me	45	45
12 Christina Aguilera What A Girl Wants	42	48
13 702 Where My Girls At	39	40
14 TLC Unpretty	38	40
15 Marc Anthony I Need To Know	38	48
16 Lonestar Amazed	33	36
17 Dr. Dre Forgot About Dre	33	45
18 Joe I Wanna Know	29	31
19 Brian McKnight Back At One	24	33
20 Christina Aguilera I Turn To You	23	26
21 Destiny's Child Bills, Bills, Bills	21	23
22 Aaliyah Are You That Somebody?	20	19
23 Jay-Z Feat. Amil & Ja Can I Get A	19	16
24 Will Smith Gettin' Jiggy Wit It	19	16
25 Jennifer Lopez If You Had My Love	19	17
26 Macy Gray I Try	17	6
27 Pink There You Go	17	13
28 Backstreet Boys Show Me The Meaning Of	17	16
29 Faith Hill Breathe	16	5
30 W.I. Smith Mom	16	17
31 Lauryn Hill Doo Wop (That Thing)	16	10
32 Alice Deejay Better Off Alone	15	10
33 Britney Spears Baby One More Time	14	10
34 TLC No Scrubs	14	12
35 Lauryn Hill Can't Take My Eyes Off Of Y	14	13
36 Blaque 808	14	13
37 Jay-Z Feat. Amil & Ja Can I Get A	14	15
38 Notorious B.I.G. Mo Money Mo Problems	14	17
39 Pras Michel Feat. O'Jays Dirty B Ghetto Sup	14	17
40 Smash Mouth All Star	14	20
FI Faith Hill Breathe	16	5
FI BBMAK Back Here	13	1
FI 'N Sync This I Promise You	13	5

WXKS Boston</

AIRPLAY **Monitor** POWER PLAYISTS

MAINSTREAM TOP 40 FOR WEEK ENDING APRIL 9, 2000

First Impressions (FI) denotes songs with 6 or more detections at station for first time this week.

KRBE Houston
PD: Jay Michaels
Susquehanna 713-266-1000



	TW	LW	
1	Alice Deejay Better Off Alone	67	48
2	Santana Feat. The Product G&B Mana Mana	64	60
3	Vertical Horizon Everything You Want	62	42
4	Destiny's Child Say My Name	59	53
5	Sisqo Thong Song	49	45
6	Sonique It Feels So Good	48	59
7	'N Sync Bye Bye Bye	46	50
8	Enrique Iglesias Be With You	39	21
9	Kid Rock Only God Knows Why	36	36
10	Faith Hill Breathe	36	41
11	Blaque Bring It All To Me	35	41
12	Celine Dion That's The Way It Is	34	29
13	Marc Anthony You Sang To Me	34	34
14	South Park Mexican High So High	32	32
15	Jennifer Lopez Feelin' So Good	29	28
16	Time Cousins Play	27	21
17	Dr. Dre Forgot About Dre	27	21
18	Brian McKnight Back At One	27	44
19	Dr. Dre Dirty Bastard Got Your Money	26	16
20	Juvenile Back That Thang Up	26	20
21	Savage Garden Crash And Burn	26	23
22	Missy "Misdemeanor" Elliott Hot Boyz	25	17
23	Macy Gray I Try	25	21
24	Go Go Dolls Broadway	25	27
25	Blink-182 All The Small Things	24	27
26	Lenny Kravitz I Belong To You	24	21
27	Smash Mouth Then The Morning Comes	24	35
28	Vitamin C Graduation	23	16
29	Eiffel 65 Blue (Da Ba Dee)	22	18
30	Lenny Kravitz American Woman	20	17
31	Lauryn Hill Can't Take My Eyes Off U	20	23
32	Amber Sexual (Li Da Di)	20	24
33	702 Where My Girls At	20	29
34	'N Sync It's Gonna Be Me	19	3
35	Santana Feat. Rob Thomas Smooth	19	15
36	Smash Mouth All Star	18	14
37	Backstreet Boys Show Me The Meaning Of	18	19
38	TLC Unpretty	17	12
39	Westlife Swear It Again	15	16
40	Christina Aguilera What A Girl Wants	15	20
FI	'N Sync It's Gonna Be Me	19	3
FI	Mandy Moore I Wanna Be With You	14	0
FI	Christina Aguilera I Turn To You	14	3

WKIE Chicago
PD: Chris Shebel
APD/MD: Harry Legg
Big City Radio 312-573-9400



	TW	LW	
1	Santana Feat. The Product G&B Mana Mana	70	64
2	Blink-182 All The Small Things	70	66
3	Macy Gray I Try	70	67
4	Faith Hill Breathe	69	69
5	Vertical Horizon Everything You Want	68	68
6	'N Sync Bye Bye Bye	64	53
7	Creed Higher	61	47
8	Third Eye Blind Never Let You Go	58	70
9	Destiny's Child Say My Name	54	48
10	Sonique It Feels So Good	53	51
11	Red Hot Chili Peppers Otherside	50	43
12	Vitamin C Graduation	49	47
13	Jessica Simpson Feat. Nick L Where You	45	38
14	Jessica Riddle Even Angels Fall	43	41
15	Kid Rock Only God Knows Why	42	41
16	Savage Garden Crash And Burn	39	44
17	Smash Mouth Waste	37	37
18	Hoku Another Dumb Blonde	37	40
19	Marc Anthony You Sang To Me	37	43
20	Go Go Dolls Broadway	36	30
21	Westlife Swear It Again	34	29
22	Lenny Kravitz I Belong To You	32	25
23	BBMak Back Here	27	0
24	Guster Fa Fa	27	0
25	Jennifer Lopez Feelin' So Good	26	24
26	Splender I Think God Can Explain	24	17
27	Celine Dion That's The Way It Is	24	25
28	Bloodhound Gang The Bad Touch	22	38
29	Christina Aguilera I Turn To You	17	0
30	Jennifer Lopez If You Had My Love	16	12
31	Christina Aguilera What A Girl Wants	16	15
32	Santana Feat. Rob Thomas Smooth	15	15
33	Blessid Union Of Souls Hey Leonardo (Sh	15	15
34	Lonestar Amazed	15	35
35	TLC No Scrubs	14	10
36	Brian McKnight Back At One	14	12
37	Savage Garden I Knew I Loved You	14	13
38	Sugar Ray Every Morning	14	14
39	Cher Believe	14	14
40	Matchbox Twenty Real World	14	14
FI	BBMak Back Here	27	0
FI	Guster Fa Fa	27	0
FI	Christina Aguilera I Turn To You	17	0

WRDQ Detroit
PD: Alex Tear
APD: Jay Towers
MD: Keith Curry
ABC/Disney 248-354-9300



	TW	LW	
1	'N Sync Bye Bye Bye	75	76
2	Blaque Bring It All To Me	72	55
3	Third Eye Blind Never Let You Go	70	71
4	Lonestar Amazed	65	65
5	Sonique It Feels So Good	56	56
6	Destiny's Child Say My Name	52	54
7	Santana Feat. The Product G&B Mana Mana	50	49
8	Madonna American Pie	49	71
9	Vitamin C Graduation	48	27
10	Savage Garden I Knew I Loved You	48	37
11	Enrique Iglesias Be With You	45	27
12	Kid Rock Only God Knows Why	45	31
13	Britney Spears Oops! I Did It Again	44	0
14	Vertical Horizon Everything You Want	43	45
15	Sisqo Thong Song	38	27
16	Alice Deejay Better Off Alone	36	22
17	Backstreet Boys Show Me The Meaning Of	35	39
18	Faith Hill Breathe	31	27
19	Christina Aguilera What A Girl Wants	30	48
20	Brian McKnight Back At One	27	36
21	Christina Aguilera I Turn To You	26	14
22	Macy Gray I Try	25	28
23	Shaggy Feat. Janet Luv Me, Luv Me	24	25
24	Christina Aguilera Come In A Bottle	24	24
25	Whitney Houston It's Not Right But It's	23	31
26	Jessica Simpson Feat. Nick L Where You	22	23
27	Smash Mouth Then The Morning Comes	22	38
28	Montell Jordan Get It On Tonite	22	22
29	Celine Dion That's The Way It Is	20	22
30	Lou Bega Mamba No. 5	19	24
31	Will Smith Will 2K	19	25
32	Dr. Dre Forgot About Dre	18	13
33	Bloodhound Gang The Bad Touch	18	19
34	Angelmoon He's All I Want	17	12
35	Santana Feat. Rob Thomas Smooth	17	14
36	Backstreet Boys Larger Than Life	17	21
37	Lenny Kravitz I Belong To You	16	13
38	Marc Anthony You Sang To Me	16	16
39	TLC No Scrubs	16	20
40	Britney Spears Baby One More Time	16	22
FI	Britney Spears Oops! I Did It Again	44	0
FI	'N Sync It's Gonna Be Me	9	0
FI	Zoether U + Me = Us (Calculus)	7	1

KZQZ San Francisco
PD: Casey Keating
APD/MD: Matthew L.A. Reid
Bonnevillie 415-957-0957



	TW	LW	
1	Sonique It Feels So Good	70	67
2	Alice Deejay Better Off Alone	63	52
3	Pink There You Go	62	65
4	Macy Gray I Try	61	64
5	'N Sync Bye Bye Bye	60	67
6	Aaliyah Try Again	49	25
7	Jessica Simpson Feat. Nick L Where You	46	40
8	Vertical Horizon Everything You Want	44	34
9	Marc Anthony You Sang To Me	44	37
10	Red Hot Chili Peppers Otherside	39	27
11	Anastacia I'm Outta Love	37	27
12	Sisqo Thong Song	37	32
13	Amber Sexual (Li Da Di)	36	34
14	Go Go Dolls Broadway	34	0
15	Red Hot Chili Peppers Scar Tissue	34	12
16	Savage Garden Crash And Burn	34	23
17	Blink-182 All The Small Things	34	45
18	Enrique Iglesias Be With You	33	25
19	Savage Garden I Knew I Loved You	33	35
20	Santana Feat. The Product G&B Mana Mana	32	35
21	Montell Jordan Get It On Tonite	32	49
22	Lenny Kravitz I Belong To You	31	30
23	Christina Aguilera I Turn To You	30	16
24	Imx Stay The Night	28	37
25	Destiny's Child Say My Name	27	47
26	Kid Rock Only God Knows Why	26	37
27	Third Eye Blind Never Let You Go	26	41
28	Jennifer Lopez Waiting For Tonight	25	20
29	Dr. Dre Forgot About Dre	23	28
30	Groove Armada I See You Baby	22	11
31	Lonestar Amazed	22	23
32	Bob Marley Vs. Funkstar De L. Sun Is Sh	21	46
33	Ricky Martin Feat. Meja Private Emotion	19	17
34	Christina Aguilera Come In A Bottle	19	20
35	Christina Aguilera What A Girl Wants	19	24
36	702 Where My Girls At	18	16
37	Blink-182 What's My Age Again?	18	16
38	Backstreet Boys Show Me The Meaning Of	17	14
39	Sugar Ray Falls Apart	17	29
40	Blaque Bring It All To Me	16	21
FI	Go Go Dolls Broadway	34	0
FI	Angelmoon He's All I Want	11	0
FI	Britney Spears Oops! I Did It Again	7	0

KDWB Minneapolis
PD: Rob Morris
MD: Derek Moran
AMFM 612-340-9000



	TW	LW	
1	'N Sync Bye Bye Bye	75	72
2	Santana Feat. The Product G&B Mana Mana	74	73
3	Faith Hill Breathe	70	71
4	Destiny's Child Say My Name	65	52
5	Dr. Dre Dirty Bastard Got Your Money	61	40
6	Montell Jordan Get It On Tonite	55	51
7	Macy Gray I Try	52	69
8	Imx Stay The Night	49	33
9	Kid Rock Only God Knows Why	47	35
10	Blaque 808	45	54
11	Sisqo Thong Song	40	34
12	Christina Aguilera What A Girl Wants	31	29
13	Christina Aguilera I Turn To You	31	29
14	Pink There You Go	30	32
15	Backstreet Boys Show Me The Meaning Of	28	26
16	Train Meet Virginia	28	30
17	Blaque Bring It All To Me	28	32
18	En Vogue Riddle	26	21
19	Vertical Horizon Everything You Want	26	27
20	Enrique Iglesias Be With You	25	19
21	Creed Higher	25	22
22	702 Where My Girls At	25	27
23	Juvenile Back That Thang Up	23	23
24	Puff Daddy Feat. R. Kelly Satisfy You	23	24
25	Lonestar Amazed	21	40
26	Next Too Close	20	17
27	Lenny Kravitz I Belong To You	20	13
28	Dr. Dre Forgot About Dre	18	16
29	Savage Garden Crash And Burn	17	9
30	Whitney Houston It's Not Right But It's	17	13
31	Jessica Simpson Feat. Nick L Where You	16	14
32	Blink-182 All The Small Things	16	28
33	Joe I Wanna Know	15	13
34	Whitney Houston My Love Is Your Love	15	13
35	Smash Mouth All Star	13	8
36	Third Eye Blind Never Let You Go	13	14
37	Shaggy Feat. Janet Luv Me, Luv Me	13	15
38	Sonique It Feels So Good	13	19
39	Christina Aguilera Come In A Bottle	12	8
40	Vitamin C Graduation	12	10
FI	Blaque I Do	8	1
FI	Groove Armada I See You Baby	7	0

WFLZ Tampa
OM: B.J. Harris
PD: Dom Theodore
MD: Stan "The Man" Priest
Clear Channel 813-839-9393



	TW	LW	
1	'N Sync Bye Bye Bye	65	64
2	Destiny's Child Say My Name	63	60
3	Santana Feat. The Product G&B Mana Mana	63	63
4	Sonique It Feels So Good	60	63
5	Macy Gray I Try	57	51
6	Kid Rock Only God Knows Why	52	44
7	Alice Deejay Better Off Alone	51	48
8	Blaque 808	42	55
9	Amber Sexual (Li Da Di)	41	38
10	Jennifer Lopez Feelin' So Good	40	43
11	Pink There You Go	36	27
12	Enrique Iglesias Be With You	33	12
13	Sisqo Thong Song	33	36
14	Backstreet Boys Show Me The Meaning Of	33	50
15	Blink-182 All The Small Things	32	35
16	Christina Aguilera I Turn To You	29	17
17	Madonna American Pie	29	26
18	Whitney Houston My Love Is Your Love	28	24
19	TLC Dear Love	28	24
20	Marc Anthony I Need To Know	27	14
21	Freestylers Don't Stop	26	27
22	Third Eye Blind Never Let You Go	25	28
23	Vertical Horizon Everything You Want	25	30
24	'N Sync It's Gonna Be Me	24	0
25	Imx Stay The Night	22	17
26	Dr. Dre Forgot About Dre	22	23
27	Bloodhound Gang The Bad Touch	21	19
28	Marc Anthony You Sang To Me	20	20
29	Celine Dion That's The Way It Is	20	25
30	Groove Armada I See You Baby	19	15
31	La Rissa I Do Both Jay & Jane	18	17
32	Santana Feat. Rob Thomas Smooth	18	21
33	Britney Spears Oops! I Did It Again	17	0
34	Savage Garden Crash And Burn	17	14
35	Hoku Another Dumb Blonde	16	28
36	Aaliyah Try Again	15	7
37	Creed Higher	13	2
38	Smash Mouth Then The Morning Comes	13	9
39	Montell Jordan Get It On Tonite	13	10
40	Everlast What It's Like	13	11
FI	'N Sync It's Gonna Be Me	24	0
FI	Britney Spears Oops! I Did It Again	17	0
FI	Creed Higher	13	2

WWZZ Washington, DC
PD: Dale O'Brian
MD: Sean Sellers
Bonneville 703-522-1041



	TW	LW	
1	'N Sync Bye Bye Bye	56	51
2	Sonique It Feels So Good	54	51
3	Santana Feat. The Product G&B Mana Mana	53	50
4	Macy Gray I Try	52	42
5	Pink There You Go	47	45
6	Lonestar Amazed	47	45
7	Backstreet Boys Show Me The Meaning Of	42	33
8	Vertical Horizon Everything You Want	41	37
9	Christina Aguilera What A Girl Wants	41	37
10	Destiny's Child Say My Name	40	37
11	Marc Anthony You Sang To Me	39	33
12	Montell Jordan Get It On Tonite	39	49
13	Sugar Ray Falls Apart	36	37
14	Celine Dion That's The Way It Is	36	39
15	Faith Hill Breathe	34	23
16	Kid Rock Only God Knows Why	34	43
17	Savage Garden I Knew I Loved You	32	29
18	Alice Deejay Better Off Alone	31	29
19	Jennifer Lopez Feelin' So Good	30	37
20	Anastacia I'm Outta Love	29	19
21	Voice V When I Think About Me	27	21
22	Jessica Simpson Feat. Nick L Where You	26	14
23	Brian McKnight Back At One	26	23
24	Enrique Iglesias Rhythm Divine	26	33
25	Lenny Kravitz I Belong To You	25	22
26	Enrique Iglesias Be With You	24	20
27	Madonna American Pie	23	40
28	Savage Garden Crash And Burn	23	2
29	Christina Aguilera I Turn To You	19	10
30	Bob Marley Vs. Funkstar De L. Sun Is Sh	16	14
31	Melissa Etheridge Enough Of Me	15	1
32			

AIRPLAY **Monitor** POWER PLAYLIST

FOR WEEK ENDING APRIL 9, 2000

Songs ranked by number of detections. Playlist is listed in order of TSA weekly cume, beginning with the highest-cumming station. Cumes are updated twice yearly following the release of the spring and fall Arbitron surveys. The number of stations shown each week varies depending upon space.

First Impressions (FI) denotes songs with 6 or more detections at station for first time this week.

WBZZ Pittsburgh
 OM: Keith Clark
 PD: David Edgar
 MD: Jonny Hartwell
 Infinity 412-920-9400

93.4

TW	LW	Artist	Title
1	63	Creed	Higher
2	63	'N Sync	Bye Bye Bye
3	59	Kid Rock	Only God Knows Why
4	55	Macy Gray	I Try
5	55	Lonestar	Amazed
6	55	Santana	Feat. The Product G&B Mana Mana
7	55	Destiny's Child	Say My Name
8	44	Vertical Horizon	Everything You Want
9	36	Smash Mouth	Then The Morning Comes
10	34	Third Eye Blind	Never Let You Go
11	31	Marc Anthony	You Sang To Me
12	31	Montell Jordan	Get It On Tonite
13	31	Backstreet Boys	Show Me The Meaning Of
14	31	Christina Aguilera	What A Girl Wants
15	31	Savage Garden	I Knew I Loved You
16	24	Destiny's Child	Say My Name
17	26	Red Hot Chili Peppers	Otherside
18	26	Faith Hill	Breathe
19	26	Go Go Dolls	Slide
20	26	Celine Dion	That's The Way It Is
21	26	Tonic	You Wanted More
22	26	Sugar Ray	Falls Apart
23	26	Matchbox Twenty	Real World
24	26	TLC	Unpretty
25	26	Eve	6 Inside Out
26	26	Lenny Kravitz	I Belong To You
27	26	Santana	Feat. Rob Thomas Smooth
28	26	Go Go Dolls	Slide
29	26	Whitney Houston	My Love Is Your Love
30	26	Brian McKnight	Back At One
31	26	Lit	My Own Worst Enemy
32	26	Brityne Spears	(You Drive Me) Crazy
33	26	BBMak	Back Here
34	26	Backstreet Boys	Larger Than Life
35	26	Christina Aguilera	I Turn To You
36	26	Vitamin C	Graduation
37	26	Go Go Dolls	Black Ballroom
38	26	Counting Crows	Hungaround
39	26	Sisqo	Thang Song
40	26	Smash Mouth	Waste
FI	18	BBMak	Back Here
FI	16	Go Go Dolls	Broadway

WKSS Hartford
 PD: Tracy Austin
 MD: Mike McGowan
 AMFM 860-723-6160

Kiss95.7

TW	LW	Artist	Title
1	56	Ima Stay The Night	
2	55	Blaque	Bring It All To Me
3	54	Montell Jordan	Get It On Tonite
4	53	Santana	Feat. The Product G&B Mana Mana
5	51	Puff Daddy	Feat. R. Kelly Satisfy You
6	47	Pink	There You Go
7	46	Savage Garden	I Knew I Loved You
8	39	Destiny's Child	Say My Name
9	38	Macy Gray	I Try
10	38	Sonique	It Feels So Good
11	37	Jennifer Lopez	Feelin' So Good
12	37	'N Sync	Bye Bye Bye
13	37	Marc Anthony	You Sang To Me
14	37	TLC	Dear Lee
15	37	Lonestar	Amazed
16	27	Christina Aguilera	I Turn To You
17	25	Toni Braxton	He Wasn't Man Enough
18	25	Santana	Feat. Rob Thomas Smooth
19	25	Celine Dion	That's The Way It Is
20	25	01 Dirty Bastard	Get Your Money
21	25	Christina Aguilera	Genie In A Bottle
22	25	Whitney Houston	My Love Is Your Love
23	25	Shaggy	Feat. Janet Luv Me, Luv Me
24	25	Sisqo	Thang Song
25	25	Ricky Martin	Manita
26	25	Jennifer Lopez	If You Had My Love
27	25	702	Where My Girls At
28	25	Aaliyah	Try Again
29	25	Jessica Simpson	Feat. Nick L Where You
30	25	Juvenile	Back That Thang Up
31	25	Dr. Dre	Forgot About Dre
32	25	Anastacia	I'm Outta Love
33	25	TLC	Unpretty
34	25	Backstreet Boys	Larger Than Life
35	25	Marc Anthony	I Need To Know
36	25	Vitamin C	Graduation
37	25	Go Go Dolls	Broadway
38	25	Counting Crows	Hungaround
39	25	Sisqo	Thang Song
40	25	Smash Mouth	Waste
FI	18	BBMak	Back Here
FI	16	Go Go Dolls	Broadway

WPST Trenton
 Sr. VP/Prog: Michelle Stevens
 PD: Dave McKay
 APD/MD: Chris Puorro
 Nassau 609-924-3600

97.5 PS

TW	LW	Artist	Title
1	55	Kid Rock	Only God Knows Why
2	54	Santana	Feat. The Product G&B Mana Mana
3	54	Creed	Higher
4	54	Lonestar	Amazed
5	50	Macy Gray	I Try
6	50	Third Eye Blind	Never Let You Go
7	47	Savage Garden	I Knew I Loved You
8	38	'N Sync	Bye Bye Bye
9	37	Sonique	It Feels So Good
10	37	Faith Hill	Breathe
11	37	Amber	Sexual (Lu Da Di)
12	37	Vertical Horizon	Everything You Want
13	37	Filter	Take A Picture
14	37	Lit	My Own Worst Enemy
15	37	Santana	Feat. Rob Thomas Smooth
16	37	Christina Aguilera	I Turn To You
17	37	Hoku	Another Dumb Blonde
18	37	Blink-182	All The Small Things
19	37	Vitamin C	Graduation
20	37	01 Dirty Bastard	Get Your Money
21	37	Christina Aguilera	Genie In A Bottle
22	37	Tonic	You Wanted More
23	37	Marc Anthony	You Sang To Me
24	37	Jessica Simpson	Feat. Nick L Where You
25	37	Enrique	Iglesias Be With You
26	37	Train	Meet Virginia
27	37	Sisqo	Thang Song
28	37	Celine Dion	That's The Way It Is
29	37	Lenny Kravitz	I Belong To You
30	37	Bloodhound Gang	The Bad Touch
31	37	Go Go Dolls	Black Ballroom
32	37	Marc Anthony	I Need To Know
33	37	Mandy Moore	I Wanna Be With You
34	37	Blink-182	What's My Age Again?
35	37	Christina Aguilera	What A Girl Wants
36	37	Christina Aguilera	Genie In A Bottle
37	37	Backstreet Boys	Show Me The Meaning Of
38	37	Savage Garden	I Knew I Loved You
39	37	Savage Garden	Crash And Burn
40	37	Jessica Simpson	I Wanna Love You Forever
FI	15	Savage Garden	Crash And Burn
FI	15	BBMak	Back Here
FI	10	Brityne Spears	Oops!... I Did It Again

KBKS Seattle
 PD: Mike Preston
 MD: Marcus D.
 MC: Jerry Clu
 Infinity 206-805-1061

106.1 BLI

TW	LW	Artist	Title
1	67	Macy Gray	I Try
2	67	Creed	Higher
3	66	Blink-182	All The Small Things
4	66	'N Sync	Bye Bye Bye
5	65	Destiny's Child	Say My Name
6	64	Marc Anthony	You Sang To Me
7	59	Stromk	Little Black Backpack
8	50	Smash Mouth	Then The Morning Comes
9	49	Sonique	It Feels So Good
10	44	Third Eye Blind	Never Let You Go
11	42	Filter	Take A Picture
12	42	Kid Rock	Only God Knows Why
13	40	Marc Anthony	I Need To Know
14	33	Marc Anthony	I Need To Know
15	34	Enrique	Iglesias Be With You
16	35	Red Hot Chili Peppers	Otherside
17	35	Santana	Feat. Rob Thomas Smooth
18	34	Marc Anthony	You Sang To Me
19	38	Backstreet Boys	Show Me The Meaning Of
20	37	Nine Days	Absolutely (Story Of A Girl)
21	37	Madonna	Beautiful Stranger
22	28	Smash Mouth	Then The Morning Comes
23	24	Lonestar	Amazed
24	24	Savage Garden	I Knew I Loved You
25	24	Christina Aguilera	Genie In A Bottle
26	24	Train	Meet Virginia
27	24	Faith Hill	Breathe
28	24	TLC	Dear Lee
29	24	TLC	Unpretty
30	24	Citizen King	Better Days (And The Bots)
31	24	Lit	My Own Worst Enemy
32	24	Sugar Ray	Every Morning
33	24	Matchbox Twenty	Real World
34	24	Go Go Dolls	Broadway
35	24	Smash Mouth	Waste
36	24	TLC	Dear Lee
37	24	Will Smith	Gettin' Jiggy Wit It
38	24	Savage Garden	Crash And Burn
39	24	Blaque	Bring It All To Me
40	24	Jennifer Lopez	Waiting For Tonight
FI	13	Leona	Nasch Charm Attack
FI	9	Sisqo	Thang Song
FI	8	Alice	Deejay Better Off Alone

WBLI Long Island
 PD: J.J. Rice
 APD/MD: Al Levine
 AMD: Bill Fisher
 Cox 516-669-9254

106.1 BLI

TW	LW	Artist	Title
1	85	Macy Gray	I Try
2	85	Creed	Higher
3	82	Sonique	It Feels So Good
4	82	Santana	Feat. The Product G&B Mana Mana
5	82	Destiny's Child	Say My Name
6	82	Marc Anthony	You Sang To Me
7	82	Sisqo	Thang Song
8	82	Alice	Deejay Better Off Alone
9	82	Celine Dion	That's The Way It Is
10	82	Christina Aguilera	I Turn To You
11	82	Enrique	Iglesias Be With You
12	82	Destiny's Child	Say My Name
13	82	Blaque	Bring It All To Me
14	82	Santana	Feat. Rob Thomas Smooth
15	82	Amber	Sexual (Lu Da Di)
16	82	Kid Rock	Only God Knows Why
17	82	Lonestar	Amazed
18	82	Vertical Horizon	Everything You Want
19	82	Splendor	I Think God Can Explain
20	82	Faith Hill	Breathe
21	82	Vitamin C	Graduation
22	82	Go Go Dolls	Slide
23	82	Montell Jordan	Get It On Tonite
24	82	Smash Mouth	All Star
25	82	Savage Garden	Crash And Burn
26	82	Hoku	Another Dumb Blonde
27	82	Notorious	B.I.G. My Name
28	82	Counting Crows	Hungaround
29	82	Whitney Houston	My Love Is Your Love
30	82	Red Hot Chili Peppers	Scar Tissue
31	82	Jennifer Lopez	If You Had My Love
32	82	Christina Aguilera	Genie In A Bottle
33	82	Jennifer Lopez	Waiting For Tonight
34	82	Marc Anthony	I Need To Know
35	82	TLC	Unpretty
36	82	Green Day	Time Of Your Life (Good Ridd)
37	82	Sixpence	No One Else Like You
38	82	Third Eye Blind	Jump
39	82	Third Eye Blind	Sex Chained Life
FI	11	Anastacia	I'm Outta Love
FI	10	Creed	Higher
FI	6	Blaque	I Do

WNKS Charlotte
 PD: John Reynolds
 MD: Jason McCormick
 Infinity 704-331-9510

Kiss 95.1 FM

TW	LW	Artist	Title
1	62	Vertical Horizon	Everything You Want
2	62	'N Sync	Bye Bye Bye
3	60	Macy Gray	I Try
4	60	'N Sync	Bye Bye Bye
5	59	Lonestar	Amazed
6	59	Kid Rock	Only God Knows Why
7	52	Backstreet Boys	Show Me The Meaning Of
8	48	Whitney Houston	My Love Is Your Love
9	48	Christina Aguilera	I Turn To You
10	47	BBMak	Back Here
11	40	Third Eye Blind	Never Let You Go
12	38	Celine Dion	That's The Way It Is
13	38	Santana	Feat. The Product G&B Mana Mana
14	38	Santana	Feat. Rob Thomas Smooth
15	38	Train	Meet Virginia
16	37	TLC	Unpretty
17	37	Go Go Dolls	Broadway
18	37	Destiny's Child	Say My Name
19	37	Enrique	Iglesias Be With You
20	37	Sonique	It Feels So Good
21	37	Savage Garden	Crash And Burn
22	37	Lenny Kravitz	I Belong To You
23	37	Montell Jordan	Get It On Tonite
24	37	Tal Bachman	She's So High
25	37	Sixpence	No One Else Like You
26	37	Smash Mouth	Then The Morning Comes
27	37	Sugar Ray	Someday
28	37	Counting Crows	Hungaround
29	37	702	Where My Girls At
30	37	Red Hot Chili Peppers	Scar Tissue
31	37	Jessica Riddle	Even Angels Fall
32	37	Sugar Ray	Every Morning
33	37	Hanson	This Time Around
34	37	Citizen King	Better Days (And The Bots)
35	37	Red Hot Chili Peppers	Otherside
36	37	Vitamin C	Graduation
37	37	Lenny Kravitz	American Woman
38	37	Creed	Higher
39	37	Sisqo	Thang Song
40	37	Bloodhound Gang	The Bad Touch
FI	13	Sisqo	Thang Song
FI	7	Train	I Am

KSLZ St Louis
 PD: Jeff Kapugi
 APD: Kandy Klutch
 MD: Boomer
 Clear Channel 314-692-5108

107.3

TW	LW	Artist	Title
1	78	Santana	Feat. The Product G&B Mana Mana
2	78	Kid Rock	Only God Knows Why
3	78	Destiny's Child	Say My Name
4	77	Macy Gray	I Try
5	77	'N Sync	Bye Bye Bye
6	56	Backstreet Boys	Show Me The Meaning Of
7	52	Faith Hill	Breathe
8	52	Sisqo	Thang Song
9	41	Christina Aguilera	What A Girl Wants
10	39	Montell Jordan	Get It On Tonite
11	38	Marc Anthony	You Sang To Me
12	38	Christina Aguilera	I Turn To You
13	38	Blaque	Bring It All To Me
14	38	Creed	Higher
15	37	Eiffel 65	(Da Ba Dee)
16	37	Savage Garden	Crash And Burn
17	37	Enrique	Iglesias Be With You
18	37	Marc Anthony	I Need To Know
19	37	01 Dirty Bastard	Get Your Money
20	37	Jessica Simpson	Feat. Nick L Where You
21	37	702	Where My Girls At
22	37	Blink-182	All The Small Things
23	37	Savage Garden	Crash And Burn
24	37	Vertical Horizon	Everything You Want
25	37	Go Go Dolls	Black Ballroom
26	37	Sonique	It Feels So Good
27	37	Third Eye Blind	Never Let You Go
28	37	Lonestar	Amazed
29	37	Joe I Wanna Know	
30	37	Savage Garden	Crash And Burn
31	37	Smash Mouth	Then The Morning Comes
32	37	Jessica Simpson	Feat. Nick L Where You
33	37	Bloodhound Gang	The Bad Touch
34	37	Blaque	808
35	37	Go Go Dolls	Broadway
36	37	Brityne Spears	(You Drive Me) Crazy
37	37	Hanson	This Time Around
38	37	Celine Dion	That's The Way It Is
39	37	Jay-Z	Feat. Amil & J. Cash Get A
40	37	Juvenile	Back That Thang Up
41	37	Puff Daddy	Feat. R. Kelly Satisfy You
FI	10	Brityne Spears	Oops!... I Did It Again
FI	7	BBMak	Back Here

KMXV Kansas City
 PD: Jon Zellner
 APD/MD: Dylan
 Infinity 816-756-5698

93.3

TW	LW	Artist	Title
1	74	Vertical Horizon	Everything You Want
2	72	Destiny's Child	Say My Name
3	71	Creed	Higher
4	70	Sonique	It Feels So Good
5	65	'N Sync	Bye Bye Bye
6	63	Macy Gray	I Try
7	60	Third Eye Blind	Never Let You Go
8	58	Santana	Feat. The Product G&B Mana Mana
9	54	Kid Rock	Only God Knows Why
10	53	Blink-182	All The Small Things
11	49	Sisqo	Thang Song
12	47	Faith Hill	Breathe
13	42	Vitamin C	Graduation
14	42	Enrique	Iglesias Be With You
15	42		

AIRPLAY Monitor POWER PLAYLISTS

MAINSTREAM TOP 40 FOR WEEK ENDING APRIL 9, 2000

First Impressions (FI) denotes songs with 6 or more detections at station for first time this week.

WZPL Indianapolis
 PD: Scott Sands
 MD: Dave Decker
 Myster 317-816-4000



	TW	LW
1	Santana Feat. Rob Thomas Smooth	74 65
2	Christina Aguilera What A Girl Wants	72 71
3	Faith Hill Breathe	70 71
4	Marc Anthony I Need To Know	63 40
5	Kid Rock Only God Knows Why	62 40
6	'N Sync Bye Bye Bye	60 67
7	Savage Garden I Knew I Loved You	54 68
8	Macy Gray I Try	52 48
9	Lonestar Amazed	46 47
10	Vertical Horizon Everything You Want	45 41
11	Brian McKnight Back At One	44 40
12	TLC Unpretty	37 29
13	Vitamin C Graduation	37 30
14	Backstreet Boys Show Me The Meaning Of	35 44
15	Third Eye Blind Never Let You Go	30 22
16	Creed Higher	30 25
17	Smash Mouth All Star	29 25
18	Goo Goo Dolls Slide	29 27
19	Santana Feat. The Product G&B Mana Mana	26 27
20	Meissa Etheridge Enough Of Me	23 28
21	Train Meet Virginia	22 18
22	Christina Aguilera I Turn To You	21 10
23	Hanson This Time Around	19 16
24	Marc Anthony You Sang To Me	19 24
25	Celine Dion That's The Way It Is	17 24
26	Eiffel 65 Blue (Da Ba Dee)	16 10
27	Blink-182 All The Small Things	16 18
28	Ricky Martin Livin' La Vida Loca	15 11
29	Sugar Ray Every Morning	15 12
30	Jessica Simpson Feat. Nick L Where You	15 14
31	Britney Spears (You Drive Me) Crazy	15 17
32	Lenny Kravitz I Belong To You	15 26
33	Len Seal My Sunshine	14 14
34	Christina Aguilera Genie In A Bottle	14 23
35	Natalie Imbruglia Torn	13 12
36	Eagle-Eye Cherry Save Tonight	13 12
37	Sugar Ray Someday	13 13
38	Citizen King Buttin' Days (And The Botto)	13 14
39	Snapeone Now That I Found You	13 15
40	Britney Spears Baby One More Time	13 16
FI	Red Hot Chili Peppers Otherside	12 0

WXSS Milwaukee
 PD: Brian Kelly
 MD: Jojo Martinez
 Entercom 414-529-1250



	TW	LW
1	Creed Higher	66 54
2	Sonique It Feels So Good	66 65
3	Destiny's Child Say My Name	63 36
4	Macy Gray I Try	63 38
5	Imx Stay The Night	62 63
6	Vitamin C Graduation	45 36
7	Sisqo Thong Song	43 41
8	Santana Feat. The Product G&B Mana Mana	41 23
9	Stroked Little Black Backpack	41 42
10	Freestylers Don't Stop	40 42
11	Pink There You Go	39 41
12	Montell Jordan Get It On Tonight	38 41
13	Kid Rock Only God Knows Why	33 21
14	Joe I Wanna Know	32 18
15	Third Eye Blind Never Let You Go	32 32
16	Enrique Iglesias Be With You	32 32
17	'N Sync Bye Bye Bye	31 42
18	Christina Aguilera I Turn To You	31 32
19	Aaliyah Try Again	31 33
20	Eve Gotta Man	31 40
21	Voice V When U Think About Me	30 17
22	Missy "Misdemeanor" Elliott Hot Boyz	30 39
23	Fatboy Slim The Rockafeller Skunk	24 12
24	B.G. Bling	24 24
25	Lonestar Amazed	24 23
26	Puff Daddy & Faith Evans Feat. I'll Be Me	23 19
27	Savage Garden Crash And Burn	23 31
28	Puff Daddy Feat. R. Kelly Satisfy You	22 23
29	Dr. Dre Forget About Dre	22 64
30	Juvenile Back That Thang Up	21 22
31	Dr. Dre Forget About Dre	21 23
32	'702 Where My Girls At	21 20
33	Jessica Simpson Feat. Nick L Where You	20 0
34	Marc Anthony You Sang To Me	20 30
35	Vertical Horizon Everything You Want	20 64
36	Eve Love Is Blind	19 9
37	Jessica Riddle Even Angels Fall	19 29
38	'N Sync Just Got Paid	18 14
39	Faith Hill Breathe	18 17
40	Toni Braxton He Wasn't Man Enough	15 0
FI	Jessica Simpson Feat. Nick L Where You	20 0
FI	Toni Braxton He Wasn't Man Enough	15 0
FI	OMX Party Up	15 0

WRVW Nashville
 DM: Bob Barnett
 PD: Jimmy Steele
 APD: Tom Peace
 AMFM 615-664-2400



	TW	LW
1	'N Sync Bye Bye Bye	70 68
2	Blaque Bring It All To Me	69 67
3	Santana Feat. The Product G&B Mana Mana	68 66
4	Backstreet Boys Show Me The Meaning Of	64 63
5	Vertical Horizon Everything You Want	54 68
6	Kid Rock Only God Knows Why	48 35
7	Destiny's Child Say My Name	42 45
8	Blink-182 All The Small Things	39 37
9	Third Eye Blind Never Let You Go	38 39
10	Faith Hill Breathe	38 39
11	Marc Anthony You Sang To Me	36 33
12	Macy Gray I Try	36 37
13	Train Meet Virginia	35 35
14	Sugar Ray Falls Apart	34 40
15	Santana Feat. Rob Thomas Smooth	33 34
16	Sonique It Feels So Good	32 27
17	Creed Higher	30 28
18	Celine Dion That's The Way It Is	30 33
19	Savage Garden Crash And Burn	29 21
20	Hanson This Time Around	29 29
21	Christina Aguilera I Turn To You	26 22
22	Sisqo Thong Song	24 13
23	Marc Anthony I Need To Know	21 19
24	Red Hot Chili Peppers Scar Tissue	24 24
25	Christina Aguilera What A Girl Wants	21 20
26	Smash Mouth Waste	21 21
27	Montell Jordan Get It On Tonight	21 24
28	Train I Am	20 12
29	Vitamin C Graduation	20 17
30	Goo Goo Dolls Slide	20 19
31	Goo Goo Dolls Slide	20 20
32	Nine Days Absolutely (Story Of A Girl)	19 10
33	Aerosmith I Don't Want To Miss A Thing	18 16
34	Smash Mouth Then The Morning Comes	18 34
35	Goo Goo Dolls Black Balloon	17 19
36	Brian McKnight Back At One	16 19
37	Bloodhound Gang The Bad Touch	15 31
38	Splendor I Think God Can Explain	12 10
39	Reno Whole World	12 10
40	Fastball Out Of My Head	11 8
FI	Mandy Moore I Wanna Be With You	9 0
FI	Britney Spears Oops!... I Did It Again	6 0

WDJX Louisville
 PD: Barry Fox
 APD/MD: Shane Collins
 Blue Chip 502-625-1220



	TW	LW
1	Faith Hill Breathe	72 68
2	Kid Rock Only God Knows Why	71 62
3	Destiny's Child Say My Name	71 63
4	'N Sync Bye Bye Bye	69 68
5	'702 Where My Girls At	69 69
6	Santana Feat. The Product G&B Mana Mana	66 69
7	Blaque Bring It All To Me	65 67
8	Hanson This Time Around	49 40
9	Montell Jordan Get It On Tonight	46 41
10	Jessica Simpson Feat. Nick L Where You	46 42
11	Sonique It Feels So Good	46 47
12	Lonestar Amazed	45 47
13	Third Eye Blind Never Let You Go	44 40
14	Macy Gray I Try	44 43
15	TLC Dear Lie	44 50
16	Marc Anthony I Need To Know	40 37
17	Vitamin C Graduation	39 25
18	Vertical Horizon Everything You Want	33 32
19	Eiffel 65 Blue (Da Ba Dee)	28 25
20	Santana Feat. Rob Thomas Smooth	28 40
21	Pink There You Go	27 18
22	LFD I Don't Wanna Kiss You Goodn	27 27
23	Christina Aguilera I Turn To You	26 22
24	Creed Higher	26 29
25	Britney Spears Oops!... I Did It Again	25 0
26	Marc Anthony You Sang To Me	25 25
27	Celine Dion That's The Way It Is	25 33
28	Hoku Another Dumb Blonde	24 27
29	Savage Garden Crash And Burn	22 9
30	Ricky Martin Feat. Meja Private Emotion	22 24
31	Savage Garden I Knew I Loved You	22 28
32	Mariah Carey Thank God I Found You	22 42
33	Christina Aguilera What A Girl Wants	21 29
34	Backstreet Boys Show Me The Meaning Of	20 47
35	LFD Girl On TV	19 18
36	Sisqo Thong Song	18 8
37	Lou Bega Tricky Tricky	16 9
38	Enrique Iglesias Be With You	16 9
39	Westlife Swear It Again	16 14
40	Mytown Now That I Found You	15 15
FI	Britney Spears Oops!... I Did It Again	25 0
FI	Elton John Someday Out Of The Blue	8 5
FI	Eiffel 65 Please Your Body	6 1

WKFS Cincinnati
 PD: Rod Phillips
 MD: Jeff Murray
 Clear Channel 513-621-9326



	TW	LW
1	'N Sync Bye Bye Bye	88 79
2	Santana Feat. The Product G&B Mana Mana	85 68
3	Blaque Bring It All To Me	83 81
4	Kid Rock Only God Knows Why	83 84
5	Destiny's Child Say My Name	80 84
6	Macy Gray I Try	73 47
7	Faith Hill Breathe	66 42
8	Vertical Horizon Everything You Want	60 53
9	Blink-182 All The Small Things	58 83
10	Jennifer Lopez Feelin' So Good	46 39
11	Montell Jordan Get It On Tonight	43 36
12	Creed Higher	43 47
13	Lou Bega Tricky Tricky	42 35
14	Jay-Z Feat. Amil & Ja Can I Get A...	42 35
15	Christina Aguilera I Turn To You	39 24
16	Savage Garden Crash And Burn	37 38
17	Christina Aguilera What A Girl Wants	35 46
18	Enrique Iglesias Be With You	34 22
19	Marc Anthony You Sang To Me	32 17
20	'702 Where My Girls At	31 35
21	Smash Mouth Then The Morning Comes	27 27
22	Sugar Ray Falls Apart	27 53
23	Marc Anthony I Need To Know	26 25
24	Train Meet Virginia	26 26
25	Aaliyah Try Again	25 0
26	Lenny Kravitz American Woman	25 28
27	Backstreet Boys Show Me The Meaning Of	25 33
28	Sisqo Thong Song	23 17
29	Will Smith Miami	23 30
30	Vitamin C Graduation	22 14
31	Bloodhound Gang The Bad Touch	22 25
32	Juvenile Back That Thang Up	21 22
33	Sonique It Feels So Good	20 20
34	Britney Spears Oops!... I Did It Again	20 27
35	Santana Feat. Rob Thomas Smooth	18 21
36	Dr. Dre Forget About Dre	16 7
37	Savage Garden I Knew I Loved You	15 19
38	TLC Unpretty	14 2
39	Dr' Dirty Bastard Got Your Money	14 6
40	Groove Armada I See You Baby	14 13
FI	Aaliyah Try Again	25 0
FI	Britney Spears Oops!... I Did It Again	18 0

KUMX New Orleans
 DM: Dave Stewart
 MD: Annette Wade
 Clear Channel 504-679-7300



	TW	LW
1	Sonique It Feels So Good	88 82
2	Santana Feat. The Product G&B Mana Mana	88 88
3	Faith Hill Breathe	79 73
4	Kid Rock Only God Knows Why	79 84
5	Creed Higher	75 76
6	Macy Gray I Try	70 75
7	Destiny's Child Say My Name	63 54
8	Lonestar Amazed	55 47
9	Red Hot Chili Peppers Otherside	54 50
10	Jennifer Lopez Feelin' So Good	49 49
11	Christina Aguilera I Turn To You	49 41
12	Blaque Bring It All To Me	45 34
13	Vertical Horizon Everything You Want	39 28
14	Montell Jordan Get It On Tonight	39 37
15	'N Sync Bye Bye Bye	35 43
16	Lenny Kravitz I Belong To You	34 20
17	Sisqo Thong Song	33 26
18	Missy "Misdemeanor" Elliott Hot Boyz	32 26
19	Jessica Simpson Feat. Nick L Where You	31 46
20	Celine Dion That's The Way It Is	31 30
21	Stroked Little Black Backpack	30 38
22	Goo Goo Dolls Broadway	27 21
23	Groove Armada I See You Baby	26 26
24	Train Meet Virginia	26 28
25	Smash Mouth Then The Morning Comes	25 20
26	Ricky Martin Feat. Meja Private Emotion	25 22
27	Jay-Z Feat. Amil & Ja Can I Get A...	24 15
28	Splendor I Think God Can Explain	24 25
29	Christina Aguilera What A Girl Wants	23 24
30	Vitamin C Graduation	20 20
31	Backstreet Boys Larger Than Life	20 21
32	Britney Spears Baby One More Time	20 21
33	Hanson This Time Around	20 23
34	TLC No Scrubs	18 25
35	Len Seal My Sunshine	18 25
36	Santana Feat. Rob Thomas Smooth	17 11
37	Britney Spears Oops!... I Did It Again	16 0
38	Smash Mouth All Star	15 10
39	Cher Believe	15 11
40	Savage Garden Crash And Burn	15 15
FI	Britney Spears Oops!... I Did It Again	16 0
FI	Pink There You Go	12 1

WFBC Greenville, SC
 PD: Nikki Nite
 MD: Skip Church
 Entercom 864-271-9200



	TW	LW
1	Santana Feat. The Product G&B Mana Mana	60 53
2	Kid Rock Only God Knows Why	56 57
3	'N Sync Bye Bye Bye	55 46
4	Creed Higher	54 55
5	Blaque Bring It All To Me	50 38
6	Macy Gray I Try	47 52
7	Destiny's Child Say My Name	45 58
8	Red Hot Chili Peppers Otherside	39 36
9	Lonestar Amazed	39 41
10	TLC Dear Lie	38 38
11	Vertical Horizon Everything You Want	36 34
12	Splendor I Think God Can Explain	36 37
13	Lenny Kravitz I Belong To You	32 35
14	Faith Hill Breathe	33 41
15	Sonique It Feels So Good	32 17
16	Westlife Swear It Again	31 19
17	Sammie I Like It	31 22
18	Backstreet Boys Show Me The Meaning Of	31 35
19	Third Eye Blind Never Let You Go	30 32
20	Christina Aguilera What A Girl Wants	29 19
21	BB Mak Back Here	25 23
22	Savage Garden Crash And Burn	25 24
23	Train I Am	24 25
24	'702 Where My Girls At	23 16
25	Smash Mouth Waste	23 19
26	Sisqo Thong Song	22 19
27	Sugar Ray Someday	22 21
28	Missy "Misdemeanor" Elliott Hot Boyz	22 35
29	Whitney Houston My Love Is Your Love	21 35
30	Montell Jordan Get It On Tonight	19 17
31	Train Meet Virginia	19 21
32	Limp Bizkit Rearranged	17 22
33	Puff Daddy Feat. R. Kelly Satisfy You	16 17
34	Goo Goo Dolls Slide	15 9
35	Citizen King Buttin' Days (And The Botto)	15 11
36	Dr. Dre Forget About Dre	15 16
37	Brian McKnight Back At One	15 18
38	Marc Anthony You Sang To Me	14 1
39	Barenaked Ladies One Week	14 10
40	Red Hot Chili Peppers Scar Tissue	14 11
FI	Marc Anthony You Sang To Me	14 1

KDND Sacramento
 Sln. Mgr./PD: Steve Weed
 APD: Heather Lee
 MD: Christopher K.
 Entercom 916-334-7777



	TW	LW
1	Destiny's Child Say My Name	71 50
2	Montell Jordan Get It On Tonight	70 45
3	Macy Gray I Try	70 62
4	Blink-182 All The Small Things	69 63
5	Imx Stay The Night	68 59
6	Christina Aguilera What A Girl Wants	67 52
7	Santana Feat. The Product G&B Mana Mana	64 69
8	Kid Rock Only God Knows Why	45 36
9	Hoku Another Dumb Blonde	45 45
10	Jessica Simpson Feat. Nick L Where You	44 41
11	Sonique It Feels So Good	44 45
12	Vertical Horizon Everything You Want	44 69
13	Vitamin C Graduation	43 42
14	Third Eye Blind Never Let You Go	42 48
15	'N Sync Bye Bye Bye	42 67
16	Savage Garden I Knew I Loved You	39 65
17	Enrique Iglesias Be With You	30 30
18	Celine Dion That's The Way It Is	29 40
19	Sisqo Thong Song	25 8
20	Christina Aguilera I Turn To You	25 13
21	Pink There You Go	25 18
22	Savage Garden Crash And Burn	25 26
23	Sugar Ray Falls Apart	23 42
24	Anastacia I'm Outta Love	19 21

Songs ranked by number of detections. Playlists are listed in order of TSA weekly cume, beginning with the highest-cumming station. Cumes are updated twice yearly following the release of the spring and fall Arbitron surveys. The number of stations shown each week varies depending upon space. First Impressions (FI) denotes songs with 6 or more detections at station for first time this week.

WAPE Jacksonville
PD: Cat Thomas
APD/MD: Tony Mann
AMD: Eric Ross
Cox 904-642-1055



Table with 2 columns: Rank, Song/Artist. Top songs include 'N Sync Bye Bye Bye', 'Brian McKnight Back At One', 'Vertical Horizon Everything You Want'.

WKRZ Wilkes-Barre
PD/MD: Jerry Padden
Entercom 717-883-9850



Table with 2 columns: Rank, Song/Artist. Top songs include 'Creed Higher', 'Faith Hill Breathe', 'Macy Gray I Try'.

KZHT Salt Lake City
PD: Jeff McCartney
MD: Mark McCarthy
Clear Channel 801-908-1300



Table with 2 columns: Rank, Song/Artist. Top songs include 'Macy Gray I Try', 'Faith Hill Breathe', 'Vertical Horizon Everything You Want'.

WVKS Toledo
OM: Cary Pall
PD: Bill Michaels
MD: Mark Andrews
Clear Channel 419-244-8321



Table with 2 columns: Rank, Song/Artist. Top songs include 'N Sync Bye Bye Bye', 'Celina Dion That's The Way It Is', 'Destiny's Child Say My Name'.

KCHZ Kansas City
PD: Mike Austin
APD: Mike O'Reilly
MD: Dave Johnson
Syncom 816-356-2400



Table with 2 columns: Rank, Song/Artist. Top songs include 'Destiny's Child Say My Name', 'N Sync Bye Bye Bye', 'Celina Dion That's The Way It Is'.

WIXX Green Bay
PD: Dan Stone
MD: David Burns
Midwest 920-435-3771



Table with 2 columns: Rank, Song/Artist. Top songs include 'N Sync Bye Bye Bye', 'Third Eye Blind Never Let You Go', 'Vertical Horizon Everything You Want'.

WKSE Buffalo
OM: Sue O'Neil
PD: Dave Universal
MD: Brian W. Wilde
Entercom 716-884-5101



Table with 2 columns: Rank, Song/Artist. Top songs include 'N Sync Bye Bye Bye', 'Sonique It Feels So Good', '0-Cru I Will Be Waiting'.

WSTW Wilmington
PD: John Wilson
Assoc. PD/MD: Mike Rossi
Delmarva 302-478-2700



Table with 2 columns: Rank, Song/Artist. Top songs include 'N Sync Bye Bye Bye', 'Third Eye Blind Never Let You Go', 'Vertical Horizon Everything You Want'.

WGTZ Dayton
OM: Michael Luczak
PD: Ange Canessa
MD: Scott Sharp
Blue Chip 937-294-5858



Table with 2 columns: Rank, Song/Artist. Top songs include 'Blink-182 All The Small Things', 'N Sync Bye Bye Bye', 'Faith Hill Breathe'.

KBFM McAllen
OM: Billy Santiago
MD: Sonny Rio
Cumulus 956-702-7070



Table with 2 columns: Rank, Song/Artist. Top songs include 'N Sync Bye Bye Bye', 'Backstreet Boys Show Me The Meaning Of', 'Sonique It Feels So Good'.

WFLY Albany
OM: Mike Morgan
PD: Rob Dawes
MD: Ellen Rockwell
Albany 518-786-6600



Table with 2 columns: Rank, Song/Artist. Top songs include 'N Sync Bye Bye Bye', 'Destiny's Child Say My Name', 'Macy Gray I Try'.

WKZL Greensboro
PD: Jeff McHugh
APD/MD: Ronnie Alexander
Dick 336-274-8042



Table with 2 columns: Rank, Song/Artist. Top songs include 'N Sync Bye Bye Bye', 'Faith Hill Breathe', 'Santana Feat. Rob Thomas Smooth'.

WEZB New Orleans
OM/PD: Jeff Scott
MD: Stacy Brady
Entercom 504-834-9587



Table with 2 columns: Rank, Song/Artist. Top songs include 'Blaque Bring It All To Me', 'Destiny's Child Say My Name', 'Santana Feat. The Product G&B Maria Mana'.

WKCI New Haven
PD: Danny Ocean
Clear Channel 203-248-8814



Table with 2 columns: Rank, Song/Artist. Top songs include 'Faith Hill Breathe', 'Destiny's Child Say My Name', 'Lonestar Amazed'.

WLAN Lancaster
PD/MD: Vince D'Ambrosio
Clear Channel 717-295-9700

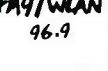

Table with 2 columns: Rank, Song/Artist. Top songs include 'N Sync Bye Bye Bye', 'Creed Higher', 'Third Eye Blind Never Let You Go'.

WIOG Saginaw
PD: Mark Anderson
APD/MD: Brent Carey
Citadel 517-752-3456



Table with 2 columns: Rank, Song/Artist. Top songs include 'N Sync Bye Bye Bye', 'Lonestar Amazed', 'Vertical Horizon Everything You Want'.

WQEN Birmingham
OM: John Jenkins
PD: Billy Surf
AMFM 205-439-9600



Table with 2 columns: Rank, Song/Artist. Top songs include 'Sonique It Feels So Good', 'N Sync Bye Bye Bye', 'Third Eye Blind Never Let You Go'.

WAEB Allentown
PD: Brian Check
APD: Rob Acampora
MD: Jennifer Knight
AMFM 610-434-1742



Table with 2 columns: Rank, Song/Artist. Top songs include 'Celina Dion That's The Way It Is', 'N Sync Bye Bye Bye', 'Vertical Horizon Everything You Want'.

Last year in Miami we partied like it was 1999
at our best attended conference ever. . .

This year you can wake up in the city that never sleeps!

Billboard ^{AIRPLAY} RADiO Monitor
seminar 2000
NEW YORK CITY



The issues have never been more compelling:
consolidation, Internet radio, digital rights,
and new revenue pressures.

Meet the players who are re-writing
the rules and attend the award show
that honors the best of the best.

October 5-7 • New York Hilton

Michèle Quigley 212.536.5002
www.billboard.com/events/radio

Give us a call, we'll get back to you in a New York-minute!

NY Hilton
212.586.7000

room rate \$259
cut off September 14th
(cancellations made after the
cut-off date will be charged first
and last night's room deposit.)

REGISTER TODAY!!! Mail to Phyllis Demo, Billboard, 1515 Broadway, New York, NY 10036, or fax to: 212.536.1400

Make check payable to Billboard. Confirmations may be faxed or mailed. Please allow 10 business days. No phone calls please.

\$450 Early Bird: received by July 1 • \$499 Pre Registration: received between July 1 - Sept. 1 • \$575 Full Registration: after Sept. 1 and walk up

\$199 RADIO STATION EMPLOYEES ONLY

FREE REGISTRATION FOR RADIO STATION NOMINEES

First Name: _____ Last Name: _____ Title _____ Company: _____

Address: _____ City: _____ State: _____ Zip: _____ Phone: _____ Fax: _____ E-mail: _____

Paying by check Visa/MC AMEX money order Credit Card #: _____ Exp. Date: _____ Signature: _____

Cancellations must be received in writing. Cancellations received before Sept. 1 are subject to a \$*50 administrative fee. No refunds will be issued after Sept. 1.

(charges not valid without signature)

AIRPLAY MONITOR

WORLDWIDE MAINSTREAM TOP 40

FOR WEEK ENDING APRIL 9, 2000

CHRISTINA AGUILERA 2682/915

I Turn To You (RCA)

Total Stations: 112	Chart Move: 30-20						
MTV	1	Greeny	WFBC	1	1	1	1
WHTZ	2	Albany	WFXY	2	2	2	2
WIS	3	Tucson	KROD	3	3	3	3
WIKI	4	McAllen	KFTM	4	4	4	4
KZQZ	5	Scranton	WBHT	5	5	5	5
WHDQ	6	Gr/Rap	WWSX	6	6	6	6
WQOL	7	Allentown	WAEW	7	7	7	7
WVFX	8	Fl Myers	WWSX	8	8	8	8
WVBT	9	Albany	WWSX	9	9	9	9
WVBT	10	Omaha	KQKO	10	10	10	10
WVBT	11	Syracuse	WNTQ	11	11	11	11
WVBT	12	Wilmington	WSTW	12	12	12	12
WVBT	13	Harrisburg	WNNK	13	13	13	13
WVBT	14	Roanoke	WWSX	14	14	14	14
WVBT	15	Wilmington	WNNK	15	15	15	15
WVBT	16	Wilmington	WNNK	16	16	16	16
WVBT	17	Wilmington	WNNK	17	17	17	17
WVBT	18	Wilmington	WNNK	18	18	18	18
WVBT	19	Wilmington	WNNK	19	19	19	19
WVBT	20	Wilmington	WNNK	20	20	20	20

ANASTACIA 678/82

I'm Outta Love (Daylight/Epic)

Total Stations: 64	Chart Move: 19-15						
MTV	1	Greeny	WFBC	1	1	1	1
WHTZ	2	Albany	WFXY	2	2	2	2
WIS	3	Tucson	KROD	3	3	3	3
WIKI	4	McAllen	KFTM	4	4	4	4
KZQZ	5	Scranton	WBHT	5	5	5	5
WHDQ	6	Gr/Rap	WWSX	6	6	6	6
WQOL	7	Allentown	WAEW	7	7	7	7
WVFX	8	Fl Myers	WWSX	8	8	8	8
WVBT	9	Albany	WWSX	9	9	9	9
WVBT	10	Omaha	KQKO	10	10	10	10
WVBT	11	Syracuse	WNTQ	11	11	11	11
WVBT	12	Wilmington	WSTW	12	12	12	12
WVBT	13	Harrisburg	WNNK	13	13	13	13
WVBT	14	Roanoke	WWSX	14	14	14	14
WVBT	15	Wilmington	WNNK	15	15	15	15
WVBT	16	Wilmington	WNNK	16	16	16	16
WVBT	17	Wilmington	WNNK	17	17	17	17
WVBT	18	Wilmington	WNNK	18	18	18	18
WVBT	19	Wilmington	WNNK	19	19	19	19
WVBT	20	Wilmington	WNNK	20	20	20	20

MARC ANTHONY 3000/222

You Sang To Me (Columbia)

Total Stations: 113	Chart Move: 19-15						
MTV	1	Greeny	WFBC	1	1	1	1
WHTZ	2	Albany	WFXY	2	2	2	2
WIS	3	Tucson	KROD	3	3	3	3
WIKI	4	McAllen	KFTM	4	4	4	4
KZQZ	5	Scranton	WBHT	5	5	5	5
WHDQ	6	Gr/Rap	WWSX	6	6	6	6
WQOL	7	Allentown	WAEW	7	7	7	7
WVFX	8	Fl Myers	WWSX	8	8	8	8
WVBT	9	Albany	WWSX	9	9	9	9
WVBT	10	Omaha	KQKO	10	10	10	10
WVBT	11	Syracuse	WNTQ	11	11	11	11
WVBT	12	Wilmington	WSTW	12	12	12	12
WVBT	13	Harrisburg	WNNK	13	13	13	13
WVBT	14	Roanoke	WWSX	14	14	14	14
WVBT	15	Wilmington	WNNK	15	15	15	15
WVBT	16	Wilmington	WNNK	16	16	16	16
WVBT	17	Wilmington	WNNK	17	17	17	17
WVBT	18	Wilmington	WNNK	18	18	18	18
WVBT	19	Wilmington	WNNK	19	19	19	19
WVBT	20	Wilmington	WNNK	20	20	20	20

BBMAK 756/338

Back Here (Hollywood)

Total Stations: 59	Chart Move: 15-12						
MTV	1	Greeny	WFBC	1	1	1	1
WHTZ	2	Albany	WFXY	2	2	2	2
WIS	3	Tucson	KROD	3	3	3	3
WIKI	4	McAllen	KFTM	4	4	4	4
KZQZ	5	Scranton	WBHT	5	5	5	5
WHDQ	6	Gr/Rap	WWSX	6	6	6	6
WQOL	7	Allentown	WAEW	7	7	7	7
WVFX	8	Fl Myers	WWSX	8	8	8	8
WVBT	9	Albany	WWSX	9	9	9	9
WVBT	10	Omaha	KQKO	10	10	10	10
WVBT	11	Syracuse	WNTQ	11	11	11	11
WVBT	12	Wilmington	WSTW	12	12	12	12
WVBT	13	Harrisburg	WNNK	13	13	13	13
WVBT	14	Roanoke	WWSX	14	14	14	14
WVBT	15	Wilmington	WNNK	15	15	15	15
WVBT	16	Wilmington	WNNK	16	16	16	16
WVBT	17	Wilmington	WNNK	17	17	17	17
WVBT	18	Wilmington	WNNK	18	18	18	18
WVBT	19	Wilmington	WNNK	19	19	19	19
WVBT	20	Wilmington	WNNK	20	20	20	20

CREED 3452/416

Higher (Wind-up)

Total Stations: 111	Chart Move: 15-12						
MTV	1	Greeny	WFBC	1	1	1	1
WHTZ	2	Albany	WFXY	2	2	2	2
WIS	3	Tucson	KROD	3	3	3	3
WIKI	4	McAllen	KFTM	4	4	4	4
KZQZ	5	Scranton	WBHT	5	5	5	5
WHDQ	6	Gr/Rap	WWSX	6	6	6	6
WQOL	7	Allentown	WAEW	7	7	7	7
WVFX	8	Fl Myers	WWSX	8	8	8	8
WVBT	9	Albany	WWSX	9	9	9	9
WVBT	10	Omaha	KQKO	10	10	10	10
WVBT	11	Syracuse	WNTQ	11	11	11	11
WVBT	12	Wilmington	WSTW	12	12	12	12
WVBT	13	Harrisburg	WNNK	13	13	13	13
WVBT	14	Roanoke	WWSX	14	14	14	14
WVBT	15	Wilmington	WNNK	15	15	15	15
WVBT	16	Wilmington	WNNK	16	16	16	16
WVBT	17	Wilmington	WNNK	17	17	17	17
WVBT	18	Wilmington	WNNK	18	18	18	18
WVBT	19	Wilmington	WNNK	19	19	19	19
WVBT	20	Wilmington	WNNK	20	20	20	20

ALICE DEEJAY 1576/137

Better Off Alone (Republic/Universal)

Total Stations: 104	Chart Move: 34-28						
MTV	1	Greeny	WFBC	1	1	1	1
WHTZ	2	Albany	WFXY	2	2	2	2
WIS	3	Tucson	KROD	3	3	3	3
WIKI	4	McAllen	KFTM	4	4	4	4
KZQZ	5	Scranton	WBHT	5	5	5	5
WHDQ	6	Gr/Rap	WWSX	6	6	6	6
WQOL	7	Allentown	WAEW	7	7	7	7
WVFX	8	Fl Myers	WWSX	8	8	8	8
WVBT	9	Albany	WWSX	9	9	9	9
WVBT	10	Omaha	KQKO	10	10	10	10
WVBT	11	Syracuse	WNTQ	11	11	11	11
WVBT	12	Wilmington	WSTW	12	12	12	12
WVBT	13	Harrisburg	WNNK	13	13	13	13
WVBT	14	Roanoke	WWSX	14	14	14	14
WVBT	15	Wilmington	WNNK	15	15	15	15
WVBT	16	Wilmington	WNNK	16	16	16	16
WVBT	17	Wilmington	WNNK	17	17	17	17
WVBT	18	Wilmington	WNNK	18	18	18	18
WVBT	19	Wilmington	WNNK	19	19	19	19
WVBT	20	Wilmington	WNNK	20	20	20	20

DESTINY'S CHILD 5628/333

Say My Name (Columbia)

Total Stations: 116	Chart Move: 3-3						
MTV	1	Greeny	WFBC	1	1	1	1
WHTZ	2	Albany	WFXY	2	2	2	2
WIS	3	Tucson	KROD	3	3	3	3
WIKI	4	McAllen	KFTM	4	4	4	4
KZQZ	5	Scranton	WBHT	5	5	5	5
WHDQ	6	Gr/Rap	WWSX	6	6	6	6
WQOL	7	Allentown	WAEW	7	7	7	7
WVFX	8	Fl Myers	WWSX	8	8	8	8
WVBT	9	Albany	WWSX	9	9	9	9
WVBT	10	Omaha	KQKO	10	10	10	10
WVBT	11	Syracuse	WNTQ	11	11	11	11
WVBT	12	Wilmington	WSTW	12	12	12	12
WVBT	13	Harrisburg	WNNK	13	13	13	13
WVBT	14	Roanoke	WWSX	14	14	14	14
WVBT	15	Wilmington	WNNK	15	15	15	15
WVBT	16	Wilmington	WNNK	16	16	16	16
WVBT	17	Wilmington	WNNK	17	17	17	17
WVBT	18	Wilmington	WNNK	18	18	18	18
WVBT	19	Wilmington	WNNK	19	19	19	19
WVBT	20	Wilmington	WNNK	20	20	20	20

DR. DRE FEATURING EMINEM 1175/160

Forgot About Dre (Aftermath/Interscope)

Total Stations: 88	Chart Move: Debut 38						
MTV	1	Greeny	WFBC	1	1	1	1
WHTZ	2	Albany	WFXY	2	2	2	2
WIS	3	Tucson	KROD	3	3	3	3
WIKI	4	McAllen	KFTM	4	4	4	4
KZQZ	5	Scranton	WBHT	5	5	5	5
WHDQ	6	Gr/Rap	WWSX	6	6	6	6
WQOL	7	Allentown	WAEW	7	7	7	7
WVFX	8	Fl Myers	WWSX	8	8	8	8
WVBT	9	Albany	WWSX	9	9	9	9
WVBT	10	Omaha	KQKO	10	10	10	10
WVBT	11	Syracuse	WNTQ	11	11	11	11
WVBT	12	Wilmington	WSTW	12	12	12	12
WVBT	13	Harrisburg	WNNK	13	13	13	13
WVBT	14	Roanoke	WWSX	14	14	14	14
WVBT	15	Wilmington	WNNK	15	15	15	15
WVBT	16	Wilmington	WNNK	16	16	16	16
WVBT	17	Wilmington	WNNK	17	17	17	17
WVBT	18	Wilmington	WNNK	18	18	18	18
WVBT	19	Wilmington	WNNK	19	19	19	19
WVBT	20	Wilmington	WNNK	20	20	20	20

GOO GOO DOLLS 1290/506

Broadway (Warner Bros.)

Total Stations: 79	Chart Move: Debut 37						
MTV	1	Greeny	WFBC	1	1	1	1
WHTZ	2	Albany	WFXY	2	2	2	2
WIS	3	Tucson	KROD	3	3	3	3
WIKI	4	McAllen	KFTM	4	4	4	4
KZQZ	5	Scranton	WBHT	5	5	5	5
WHDQ	6	Gr/Rap	WWSX	6	6	6	6
WQOL	7	Allentown	WAEW	7	7	7	7
WVFX	8	Fl Myers	WWSX	8	8	8	8
WVBT	9	Albany	WWSX	9	9	9	9
WVBT	10	Omaha	KQKO	10	10	10	10
WVBT	11	Syracuse	WNTQ	11	11	11	11
WVBT	12	Wilmington	WSTW	12	12	12	12
WVBT	13	Harrisburg	WNNK	13	13	13	13
WVBT	14	Roanoke	WWSX	14	14	14	14
WVBT	15	Wilmington	WNNK	15	15	15	15
WVBT	16	Wilmington	WNNK	16	16	16	16
WVBT	17	Wilmington	WNNK	17	17	17	17
WVBT	18	Wilmington	WNNK	18	18	18	18
WVBT	19	Wilmington	WNNK	19	19	19	19
WVBT	20	Wilmington	WNNK	20	20	20	20

MACY GRAY 5578/522

I Try (Epic)

Total Stations: 116	Chart Move: 4-4						
MTV	1	Greeny	WFBC	1	1	1	1
WHTZ	2	Albany	WFXY	2	2	2	2
WIS	3	Tucson	KROD	3	3	3	3
WIKI	4	McAllen	KFTM	4	4	4	4
KZQZ	5	Scranton					

AIRPLAY MONITOR

WEEK ENDING APRIL 9, 2000

FOR WEEK ENDING APRIL 9, 2000

Detailed tracking for songs with an increase in detections. Total Detections/Gain does not include video play. Markets listed in order of population.

OLD ROCK 5068/224

Only God Knows Why (Top Dog/Lava/Atlantic)

Total Stations: 114 Chart Move: 6-6

MTV	TV	LW	ZN	ID	WFCB	TV	LW	ZN	ID
NY	18	19	18	17	Greeny	57	60	59	59
LA	22	22	26	116	Tucson	18	17	23	2
Chicago	22	26	7	210	KRQD	31	32	168	1
San Francisco	22	26	7	210	KRQD	31	32	168	1
Philadelphia	22	26	7	210	KRQD	31	32	168	1
Dallas	22	26	7	210	KRQD	31	32	168	1
Detroit	22	26	7	210	KRQD	31	32	168	1
Boston	22	26	7	210	KRQD	31	32	168	1
Wash DC	22	26	7	210	KRQD	31	32	168	1
Houston	22	26	7	210	KRQD	31	32	168	1
Phoenix	22	26	7	210	KRQD	31	32	168	1
San Diego	22	26	7	210	KRQD	31	32	168	1
St. Louis	22	26	7	210	KRQD	31	32	168	1
Baltimore	22	26	7	210	KRQD	31	32	168	1
Pitts	22	26	7	210	KRQD	31	32	168	1
Port OR	22	26	7	210	KRQD	31	32	168	1
Cincinnati	22	26	7	210	KRQD	31	32	168	1
Sacram	22	26	7	210	KRQD	31	32	168	1
San Antonio	22	26	7	210	KRQD	31	32	168	1
Portland	22	26	7	210	KRQD	31	32	168	1
Memphis	22	26	7	210	KRQD	31	32	168	1
New Orleans	22	26	7	210	KRQD	31	32	168	1
Raleigh	22	26	7	210	KRQD	31	32	168	1
Austin	22	26	7	210	KRQD	31	32	168	1
Wichita	22	26	7	210	KRQD	31	32	168	1
Jackson	22	26	7	210	KRQD	31	32	168	1
Roche	22	26	7	210	KRQD	31	32	168	1
Louis	22	26	7	210	KRQD	31	32	168	1
Dayton	22	26	7	210	KRQD	31	32	168	1
Richmond	22	26	7	210	KRQD	31	32	168	1

LENNY KRAVITZ 1295/49

I Belong To You (Virgin)

Total Stations: 106 Chart Move: 38-36

MTV	TV	LW	ZN	ID	WFCB	TV	LW	ZN	ID
NY	13	11	10	47	Greeny	33	33	23	26
LA	13	11	10	47	Greeny	33	33	23	26
Chicago	13	11	10	47	Greeny	33	33	23	26
San Francisco	13	11	10	47	Greeny	33	33	23	26
Philadelphia	13	11	10	47	Greeny	33	33	23	26
Dallas	13	11	10	47	Greeny	33	33	23	26
Detroit	13	11	10	47	Greeny	33	33	23	26
Boston	13	11	10	47	Greeny	33	33	23	26
Wash DC	13	11	10	47	Greeny	33	33	23	26
Houston	13	11	10	47	Greeny	33	33	23	26
Phoenix	13	11	10	47	Greeny	33	33	23	26
San Diego	13	11	10	47	Greeny	33	33	23	26
St. Louis	13	11	10	47	Greeny	33	33	23	26
Baltimore	13	11	10	47	Greeny	33	33	23	26
Pitts	13	11	10	47	Greeny	33	33	23	26
Port OR	13	11	10	47	Greeny	33	33	23	26
Cincinnati	13	11	10	47	Greeny	33	33	23	26
Sacram	13	11	10	47	Greeny	33	33	23	26
San Antonio	13	11	10	47	Greeny	33	33	23	26
Portland	13	11	10	47	Greeny	33	33	23	26
Memphis	13	11	10	47	Greeny	33	33	23	26
New Orleans	13	11	10	47	Greeny	33	33	23	26
Raleigh	13	11	10	47	Greeny	33	33	23	26
Austin	13	11	10	47	Greeny	33	33	23	26
Wichita	13	11	10	47	Greeny	33	33	23	26
Jackson	13	11	10	47	Greeny	33	33	23	26
Roche	13	11	10	47	Greeny	33	33	23	26
Louis	13	11	10	47	Greeny	33	33	23	26
Dayton	13	11	10	47	Greeny	33	33	23	26
Richmond	13	11	10	47	Greeny	33	33	23	26

PINK 1447/77

There You Go (LaFace/Arista)

Total Stations: 78 Chart Move: 35-33

MTV	TV	LW	ZN	ID	WFCB	TV	LW	ZN	ID
NY	10	10	8	109	Greeny	27	26	11	67
LA	10	10	8	109	Greeny	27	26	11	67
Chicago	10	10	8	109	Greeny	27	26	11	67
San Francisco	10	10	8	109	Greeny	27	26	11	67
Philadelphia	10	10	8	109	Greeny	27	26	11	67
Dallas	10	10	8	109	Greeny	27	26	11	67
Detroit	10	10	8	109	Greeny	27	26	11	67
Boston	10	10	8	109	Greeny	27	26	11	67
Wash DC	10	10	8	109	Greeny	27	26	11	67
Houston	10	10	8	109	Greeny	27	26	11	67
Phoenix	10	10	8	109	Greeny	27	26	11	67
San Diego	10	10	8	109	Greeny	27	26	11	67
St. Louis	10	10	8	109	Greeny	27	26	11	67
Baltimore	10	10	8	109	Greeny	27	26	11	67
Pitts	10	10	8	109	Greeny	27	26	11	67
Port OR	10	10	8	109	Greeny	27	26	11	67
Cincinnati	10	10	8	109	Greeny	27	26	11	67
Sacram	10	10	8	109	Greeny	27	26	11	67
San Antonio	10	10	8	109	Greeny	27	26	11	67
Portland	10	10	8	109	Greeny	27	26	11	67
Memphis	10	10	8	109	Greeny	27	26	11	67
New Orleans	10	10	8	109	Greeny	27	26	11	67
Raleigh	10	10	8	109	Greeny	27	26	11	67
Austin	10	10	8	109	Greeny	27	26	11	67
Wichita	10	10	8	109	Greeny	27	26	11	67
Jackson	10	10	8	109	Greeny	27	26	11	67
Roche	10	10	8	109	Greeny	27	26	11	67
Louis	10	10	8	109	Greeny	27	26	11	67
Dayton	10	10	8	109	Greeny	27	26	11	67
Richmond	10	10	8	109	Greeny	27	26	11	67

RED HOT CHILI PEPPERS 1417/178

Otherside (Warner Bros.)

Total Stations: 105 Chart Move: 40-34

MTV	TV	LW	ZN	ID	WFCB	TV	LW	ZN	ID
NY	10	10	8	109	Greeny	27	26	11	67
LA	10	10	8	109	Greeny	27	26	11	67
Chicago	10	10	8	109	Greeny	27	26	11	67
San Francisco	10	10	8	109	Greeny	27	26	11	67
Philadelphia	10	10	8	109	Greeny	27	26	11	67
Dallas	10	10	8	109	Greeny	27	26	11	67
Detroit	10	10	8	109	Greeny	27	26	11	67
Boston	10	10	8	109	Greeny	27	26	11	67
Wash DC	10	10	8	109	Greeny	27	26	11	67
Houston	10	10	8	109	Greeny	27	26	11	67
Phoenix	10	10	8	109	Greeny	27	26	11	67
San Diego	10	10	8	109	Greeny	27	26	11	67
St. Louis	10	10	8	109	Greeny	27	26	11	67
Baltimore	10	10	8	109	Greeny	27	26	11	67
Pitts	10	10	8	109	Greeny	27	26	11	67
Port OR	10	10	8	109	Greeny	27	26	11	67
Cincinnati	10	10	8	109	Greeny	27	26	11	67
Sacram	10	10	8	109	Greeny	27	26	11	67
San Antonio	10	10	8	109	Greeny	27	26	11	67
Portland	10	10	8	109	Greeny	27	26	11	67
Memphis	10	10	8	109	Greeny	27	26	11	67
New Orleans	10	10	8	109	Greeny	27	26	11	67
Raleigh	10	10	8	109	Greeny	27	26	11	67
Austin	10	10	8	109	Greeny	27	26	11	67
Wichita	10	10	8	109	Greeny	27	26	11	67
Jackson	10	10	8	109	Greeny	27	26	11	67
Roche	10	10	8	109	Greeny	27	26	11	67
Louis	10	10	8	109	Greeny	27	26	11	67
Dayton	10	10	8	109	Greeny	27	26	11	67
Richmond	10	10	8	109	Greeny	27	26	11	67

SANTANA FEAT THE PRODUCT G&B 5957/207

Maria Maria (Arista)

Total Stations: 116 Chart Move: 2-2

MTV	TV	LW	ZN	ID	WFCB	TV	LW	ZN	ID
NY	14	13	13	136	Greeny	14	13	13	136
LA	14	13	13	136	Greeny	14	13	13	136
Chicago	14	13	13	136	Greeny	14	13	13	136
San Francisco	14	13	13	136	Greeny	14	13	13	136
Philadelphia	14	13	13	136	Greeny	14	13	13	136
Dallas	14	13	13	136	Greeny	14	13	13	136
Detroit	14	13	13	136	Greeny	14	13	13	136
Boston	14	13	13	136	Greeny	14	13	13	136
Wash DC	14	13	13	136	Greeny	14	13	13	136
Houston	14	13	13	136	Greeny	14	13	13	136
Phoenix	14	13	13	136	Greeny	14	13	13	136
San Diego	14	13	13	136	Greeny	14	13	13	136
St. Louis	14	13	13	136	Greeny	14	13	13	136
Baltimore	14	13	13	136	Greeny	14	13	13	136
Pitts	14	13	13	136	Greeny	14	13	13	136
Port OR	14	13	13	136	Greeny	14	13	13	136
Cincinnati	14	13	13	136	Greeny	14	13	13	136
Sacram	14	13	13	136	Greeny	14	13	13	136
San Antonio	14	13	13	136	Greeny	14	13	13	136
Portland	14	13	13	136	Greeny	14	13	13	136
Memphis	14	13	13	136	Greeny	14	13	13	136
New Orleans	14	13	13	136	Greeny	14	13	13	136
Raleigh	14	13	13	136	Greeny	14	13	13	136
Austin	14	13	13	136	Greeny	14	13	13	136
Wichita	14	13	13	136	Greeny	14	13	13	136
Jackson	14	13	13	136	Greeny	14	13	13	136
Roche	14	13	13	136	Greeny	14	13	13	136
Louis	14	13	13	136	Greeny	14	13	13	136
Dayton	14	13	13	136	Greeny	14	13	13	136
Richmond	14	13	13	136	Greeny	14	13	13	136

SAVAGE GARDEN 2638/382

Crash And Burn (Columbia)

AIRPLAY Monitor RHYTHMIC TOP 40

Compiled from a national sample of data supplied by Broadcast Data Systems to Top 40 Airplay Monitor. 41 stations, top 40 stations are electronically monitored 24 hours a day, 7 days a week. © 2000 Billboard. All rights reserved.

FOR WEEK ENDING APRIL 9, 2000

THIS WEEK	LAST WEEK	WKS. ON CHART	RHYTHMIC TOP 40 AIRPLAY		DETECTIONS		
			TITLE/IMPRINT/PROMOTION LABEL	ARTIST	TW	LW	
			★ ★ ★ No. 1 ★ ★ ★				
1	1	10	THONG SONG (SHAGROUND/SONAR)	SISQO	2817	2811	
2	3	13	BYE BYE BYE JIVE	'N SYNC	2036	2085	
3	2	18	SAY MY NAME COLUMBIA	DESTINY'S CHILD	1976	2237	
4	4	14	FORGOT ABOUT DRE AFTERMATH/INTERSCOPE	DR. DRE FEATURING EMINEM	1849	1883	
5	5	11	I WANNA KNOW JIVE	JOE	1807	1777	
6	7	6	TRY AGAIN BLACKGROUND/VIRGIN	AALIYAH	1799	1497	
7	6	12	THERE YOU GO LAFACE/ARISTA	PINK	1769	1748	
8	8	27	MARIA MARIA ARISTA	SANTANA FEATURING THE PRODUCT G&B	1306	1412	
9	10	26	GET IT ON TONITE DEF SOUL/IOJMG	MCNTELL JORDAN	1193	1217	
10	9	15	IT FEELS SO GOOD FARM CLUB/REPUBLIC/UNIVERSAL	SONIQUE	1164	1255	
11	15	5	JUMPIN, JUMPIN COLUMBIA	DESTINY'S CHILD	1100	861	
12	16	6	PARTY UP (UP IN HERE) RUFF RYDERS/DEF JAM/IOJMG	DMX	1052	859	
13	11	17	HOT BOYZ THE GOLD MIND/EASTWEST/EEG	MISSY "MISDEMEANOR" ELLIOTT FEATURING NAS, EVE & Q-TIP	974	1182	
14	17	6	HE WASN'T MAN ENOUGH LAFACE/ARISTA	TONI BRAXTON	969	831	
			★ ★ AIRPOWER ★ ★				
15	21	2	I TURN TO YOU RCA	CHRISTINA AGUILERA	956	688	
16	13	15	U DON'T LOVE ME EMI LATIN/CAPITOL	KUMBIA KINGS FEATURING A.B. QUINTANILLA	931	1048	
17	12	22	WHAT A GIRL WANTS RCA	CHRISTINA AGUILERA	883	1051	
18	20	6	BETTER OFF ALONE REPUBLIC/UNIVERSAL	ALICE DEEJAY	865	727	
19	14	34	BRING IT ALL TO ME TRACK MASTERS/COLUMBIA	BLAQUE	835	992	
20	25	3	IT WASN'T ME DREAMWORKS	SOLE FEATURING GINUWINE	685	629	
21	27	4	3 LITTLE WORDS REPRISE	NU FLAVOR	684	566	
22	18	17	SHOW ME THE MEANING OF BEING LONELY JIVE	BACKSTREET BOYS	660	804	
23	19	13	BABY DON'T CRY (KEEP YA HEAD UP II) AMARU/DEATH ROW/INTERSCOPE	2PAC + OUTLAWZ	632	732	
24	22	10	WHEN U THINK ABOUT ME KAMIKAZE/MCA	VOICE V	629	683	
25	30	3	UNTIL WE RICH LENCH MOB/PRIORITY	ICE CUBE FEATURING KRAYZIE BONE	615	508	
26	26	7	RESURRECTION (PAPER, PAPER) RUTHLESS/LOU/EPIC	BONE THUGS N-HARMONY	601	588	
27	28	6	THAT'S WHAT I'M LOOKING FOR SO SO DEF/COLUMBIA	DA BRAT	572	526	
28	31	4	WHOA! BAD BOY/ARISTA	BLACK ROB	560	498	
29	32	8	YOU SANG TO ME COLUMBIA	MARC ANTHONY	542	488	
30	23	14	LOVE IS BLIND RUFF RYDERS/INTERSCOPE	EVE FEATURING FAITH EVANS	533	674	
31	24	12	FEELIN' SO GOOD WORRY/50 WORK	JENNIFER LOPEZ FEATURING BIG PUN & FAT JOE	520	651	
32	29	9	I DON'T WANNA BLACKGROUND/PRIORITY	AALIYAH	482	526	
33	38	3	SHACKLES (PRAISE YOU) C2	MARY MARY	468	390	
34	36	4	BE WITH YOU INTERSCOPE	ENRIQUE IGLESIAS	463	410	
35	33	23	I KNEW I LOVED YOU COLUMBIA	SAVAGE GARDEN	455	487	
36	35	3	THIS I PROMISE YOU JIVE	'N SYNC	447	413	
37	NEW		THE BAD TOUCH REPUBLIC/GEFFEN/INTERSCOPE	BLOODHOUND GANG	445	308	
38	NEW		MONICA RCA	BEFORE DARK	386	325	
39	NEW		BEST OF ME UNIVERSAL/INTERSCOPE	MYA FEATURING JADAKISS	386	254	
			★ GREATEST GAINER/MOST NEW STATIONS ★				
40	NEW		OOPS!...I DID IT AGAIN JIVE	BRITNEY SPEARS	350	0	

Songs ranked by number of detections. Songs showing an increase in detections over the previous week, regardless of chart movement. A song that has been on the chart for more than 20 weeks will generally not receive a bullet, even if it registers an increase in detections. Airpower awarded to songs appearing in the top 20 on both the Airplay and Audience charts for the first time with increases in both detections and audience. Greatest Gainer awarded to the song with the largest increase in detections. Most New Stations awarded to the song registering six or more detections at the most stations for the first time this week. A song with a gain in detections over the previous week is placed first if tied with a song with a decline over the same period. When tied songs are each gaining detections or each losing detections, the song being played on more stations is placed first. Songs below the top 20 become recurrenents and are removed from the chart after 26 weeks.

GREATEST GAINERS		RHYTHMIC TOP 40	
INCREASE IN DETECTIONS			
BRITNEY SPEARS	• <i>Oops!...I Did It Again (JIVE)</i>	+350	
KXME +48, WBTT +41, KLUC +39, WBTJ +33, KQCH +31, WHHH +30, KPTY +29, WBBM +27, KQMQ +18, KRBV +25			
AALIYAH	• <i>Try Again (BLACKGROUND/VIRGIN)</i>	+302	
KXME +42, KSFM +35, KRBV +25, KISV +23, WPOW +22, KQKS +19, WPHY +18, KXJM +17, KYLZ +15, KSEQ +13			
CHRISTINA AGUILERA	• <i>I Turn To You (RCA)</i>	+268	
WBTT +28, KQMQ +27, WDBT +22, KDGS +21, KXME +19, KKSS +19, KYLZ +12, KOHT +11, KGGI +11, KSEQ +10			
DESTINY'S CHILD	• <i>Jumpin, Jumpin (COLUMBIA)</i>	+239	
WLLD +30, KISV +28, KQKS +28, KXJM +23, KSFM +18, KIKI +17, KQBT +16, KBTE +13, KKSS +13, WPOW +12			
DMX	• <i>Party Up (Up In Here) (DEF JAM/IOJMG)</i>	+193	
KXME +43, KQBT +25, WNVZ +20, KYLD +17, KXJM +14, KKSS +14, KKFR +13, WJMN +13, KTFM +11, KDON +9			

#1 CHARTBOUND @ MONITOR RHYTHMIC TOP 40

ADDED @ KRBV/DALLAS WNVZ/NORFOLK WPHY/ORLANDO

WKTU/NEW YORK 20x
KPTY/PHOENIX 110x
KXME/HONOLULU 40x
KQMQ/HONOLULU 28x
WDBT/JACKSON 21x

IGNITING PHONES @ OVER 75 STATIONS INCLUDING:
KRBE WKTU WKSE
WRDQ WXXL KPTY

BREAKING @ B96/CHICAGO (GOOD EARLY PHONES!!)

OVER 20 MILLION IN AUDIENCE

MONITOR MAINSTREAM 27 - (24)

ALBUM SALES INCREASE OVER 400% IN 3 WEEKS!!!!



WHAT DO YOU CALL A SONG THAT CAPTURES THE CLASSIC SOUND OF THREE PLATINUM DIVAS?

en vogue RIDDLE

THE UNQUESTIONABLY GREAT PREMIERE SINGLE FROM THEIR HIGHLY ANTICIPATED NEW ALBUM **MASTERPIECE THEATRE**

#1 MOST ADDED

RIDDLE SOLVED @ KKFR/PHOENIX, KXJM/PORTLAND, WWXX/PROVIDENCE, Z90/SAN DIEGO, KBMB/SACRAMENTO

ALSO ADDED @ KOHT, KDGS, KWNZ, KQCH, KIKI, KBTU, KCAQ, KLZK, WJFX, KBTE, KISV, KSEQ

MOST ADDED @ POP RADIO AND BREAKING @ KKRZ/PORTLAND 44x, KHTS/SAN DIEGO 35x, KDWB/MINNEAPOLIS 28x,

APPEARING ON THE TONIGHT SHOW 5/22

ALBUM IN STORE 5/23

PRODUCED BY DENZIL FOSTER AND THOMAS MCELROY WRITTEN BY DENZIL FOSTER, THOMAS MCELROY, TERRY IELLS, CINDY HERRON AND MAXINE JONES
 MANAGEMENT: DAVID LOMBARD & ANGELA QUINONES FOR DAVID LOMBARD MANAGEMENT
 WWW.EN-VOGUE.NET ON EAST WEST RECORDS AMERICA AND CASSETTES ©2000 ELNTRA ENTERTAINMENT GROUP INC. A TIME WARNER COMPANY

GET CLUED IN ON THIS ONE.

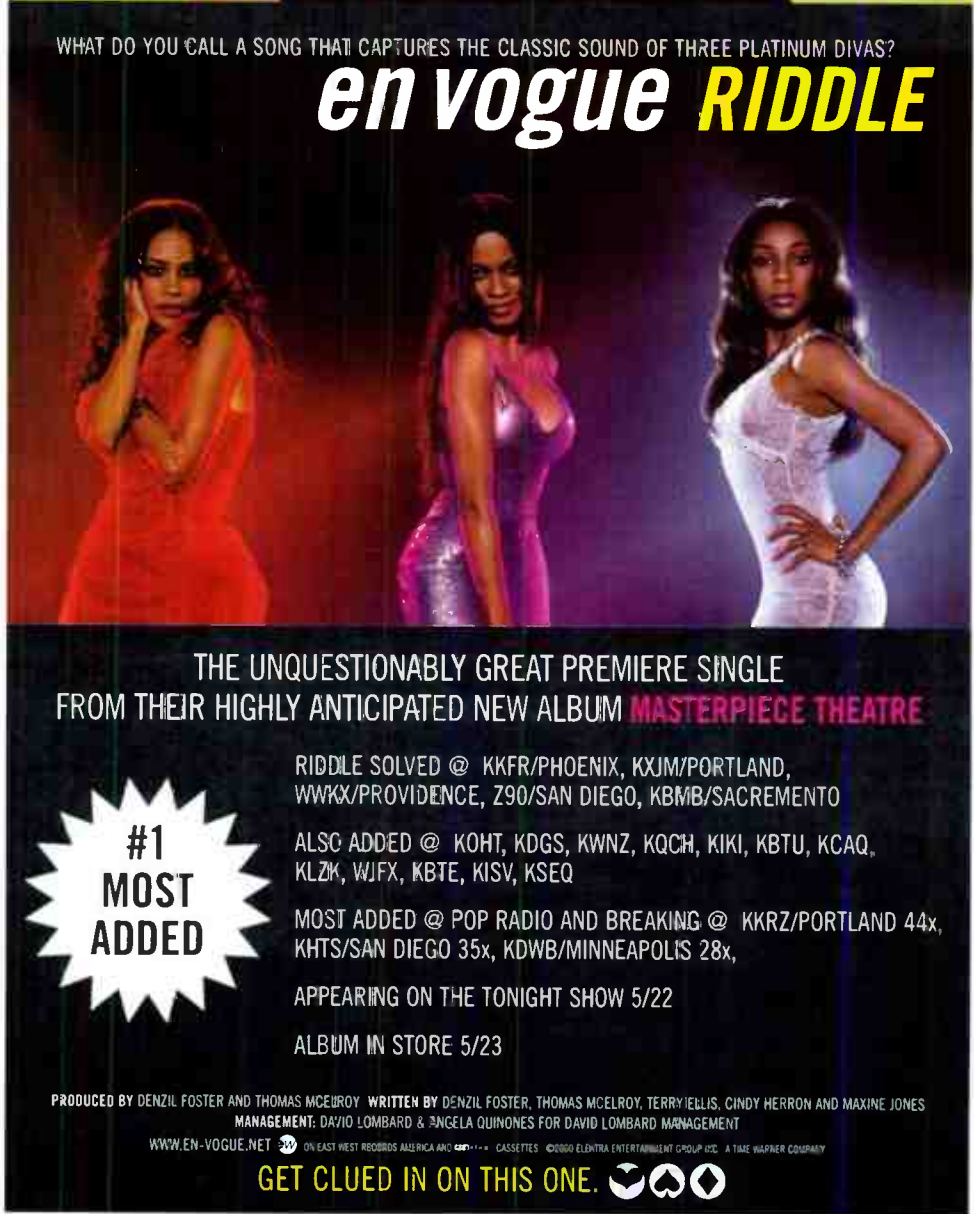

AIRPLAY Monitor RHYTHMIC TOP 40

FOR WEEK ENDING APRIL 9, 2000

RHYTHMIC TOP 40 AUDIENCE

THIS WEEK	LAST WEEK	WKS. ON CHART	TITLE/IMPRINT/PROMOTION LABEL	ARTIST	AUDIENCE (millions)	TW	LW
1	1	10	THONG SONG DRAGON/DEF SOUL/DJMG	SISQO	30.749	30.677	
★★★★ NO. 1 ★★★★★ 3 weeks at No. 1							
2	3	13	BYE BYE BYE JIVE	'N SYNC	23.953	24.642	
3	2	17	SAY MY NAME COLUMBIA	DESTINY'S CHILD	23.417	26.458	
4	4	28	MARIA MARIA ARISTA	SANTANA FEATURING THE PRODUCT G&B	20.375	20.999	
5	5	14	FORGOT ABOUT DRE AFTERMATH/INTERSCOPE	DR. DRE FEATURING EMINEM	19.033	18.274	
6	9	6	TRY AGAIN BLACKGROUND/VIRGIN	AALIYAH	18.193	15.567	
7	6	12	THERE YOU GO LAFACE/ARISTA	PINK	17.133	17.906	
8	7	9	I WANNA KNOW JIVE	JOE	16.521	16.476	
9	8	16	IT FEELS SO GOOD FARM CLUB/REPUBLIC/UNIVERSAL	SONIQUE	15.767	16.149	
10	11	18	GET IT ON TONITE DEF SOUL/DJMG	MONTELL JORDAN	11.995	11.715	
11	17	5	PARTY UP (UP IN HERE) RUFF RYDERS/DEF JAM/DJMG	DMX	11.794	9.242	
12	14	6	HE WASN'T MAN ENOUGH LAFACE/ARISTA	TONI BRAXTON	11.635	9.853	
13	15	8	BETTER OFF ALONE REPUBLIC/UNIVERSAL	ALICE DEEJAY	10.777	9.429	
14	19	5	JUMPIN, JUMPIN COLUMBIA	DESTINY'S CHILD	10.671	8.641	
15	16	13	YOU SANG TO ME COLUMBIA	MARC ANTHONY	10.196	9.286	
16	10	17	HOT BOYZ THE GOLD MIND/EASTWEST/EEG	MISSY 'MISDEMEANOR' ELLIOTT FEATURING NAS, EVE & Q-TIP	9.954	13.084	
17	12	34	BRING IT ALL TO ME TRACK MASTERS/COLUMBIA	BLAQUE	9.815	10.845	
18	20	12	FEELIN' SO GOOD WORK/550 WORK	JENNIFER LOPEZ FEATURING BIG PUN & FAT JOE	8.159	7.567	
19	24	2	I TURN TO YOU RCA	CHRISTINA AGUILERA	7.951	6.118	
20	13	23	WHAT A GIRL WANTS RCA	CHRISTINA AGUILERA	7.592	10.032	
21	18	17	SHOW ME THE MEANING OF BEING LONELY JIVE	BACKSTREET BOYS	7.001	8.971	
22	22	3	IT WASN'T ME DREAMWORKS	SOLE FEATURING GINUWINE	6.805	6.636	
23	23	16	U DON'T LOVE ME EMI LATIN/CAPITOL	KUMBIA KINGS FEATURING A.B. QUINTANILLA	5.776	6.191	
24	21	13	LOVE IS BLIND RUFF RYDERS/INTERSCOPE	EVE FEATURING FAITH EVANS	5.696	6.855	
25	28	5	THAT'S WHAT I'M LOOKING FOR SO SO DEF/COLUMBIA	DA BRAT	5.101	4.896	
26	36	2	UNTIL WE RICH LENCH MOB/PRIORITY	ICE CUBE FEATURING KRAYZIE BONE	4.946	3.855	
27	NEW		OOPS!...I DID IT AGAIN JIVE	BRITNEY SPEARS	4.905	0.000	
28	25	13	BABY DON'T CRY (KEEP YA HEAD UP II) AMARU/DEATH ROW/INTERSCOPE	2PAC + OUTLAWZ	4.871	5.185	
29	29	4	BE WITH YOU INTERSCOPE	ENRIQUE IGLESIAS	4.823	4.663	
30	30	3	THIS I PROMISE YOU JIVE	'N SYNC	4.698	4.554	
31	35	3	WHOA! BAD BOY/ARISTA	BLACK ROB	4.605	3.990	
32	27	5	RESURRECTION (PAPER, PAPER) RUTHLESS/LOUD/EPIC	BONE THUGS-N-HARMONY	4.434	4.930	
33	39	2	3 LITTLE WORDS REPRISE	NU FLAVOR	4.085	3.655	
34	34	21	I KNEW I LOVED YOU COLUMBIA	SAVAGE GARDEN	4.041	4.037	
35	32	8	I DON'T WANNA BLACKGROUND/PRIORITY	AALIYAH	3.936	4.298	
36	31	8	I DO BOTH JAY & JANE BADD KAT/AUREUS/WARLOCK	LA RISSA	3.768	4.384	
37	26	20	BLUE (DA BA DEE) REPUBLIC/UNIVERSAL	EIFFEL 65	3.565	4.947	
38	NEW		BIG PIMPIN' ROC-A-FELLA/DEF JAM/DJMG	JAY-Z FEATURING UGK	3.527	1.568	
39	33	23	GOT TO GET IT DRAGON/DEF SOUL/DJMG	SISQO FEATURING MAKE IT HOT	3.357	4.225	
40	NEW		IT'S GONNA BE ME JIVE	'N SYNC	3.237	3.643	

Songs ranked by number of audience, computed by cross-referencing exact times of airplay with Arbitron listener data. Songs showing an increase in audience over the previous week, regardless of chart movement. A song that has been on the chart for more than 20 weeks will generally not receive a bullet, even if it registers an increase in audience. A song with a gain in audience over the previous week is placed first if tied with a song with a decline over the same period. When tied songs are each gaining in audience or each losing in audience, the song being played on more stations is placed first. Songs become recurrences and are removed from this chart in conjunction with the Rhythmic Top 40 Airplay chart.

AIRPLAY Monitor RECURRENTS RHYTHMIC TOP 40

RANK	TITLE	ARTIST (IMPRINT/PROMOTION LABEL)	DETECTIONS	TW	LW
1	BACK THAT THANG UP	JUVENILE (CASH MONEY/UNIVERSAL)	702	664	
2	GOT YOUR MONEY	OL' DIRTY BASTARD FEATURING KELIS (ELEKTRA/EEG)	617	645	
3	WHERE MY GIRLS AT?	702 (MOTOWN)	562	543	
4	GENIE IN A BOTTLE	CHRISTINA AGUILERA (RCA)	538	539	
5	BACK AT ONE	BRIAN MCKNIGHT (MOTOWN)	473	547	
6	CAN I GET A...	JAY-Z FEATURING AMIL (OF MAJOR COINZ) & JA (DEF JAM/DJMG)	404	370	
7	HEARTBREAKER	MARIAH CAREY FEATURING JAY-Z (COLUMBIA)	324	363	
8	808	BLAQUE (TRACK MASTERS/COLUMBIA)	320	331	

Recurrences are titles that have appeared on the Rhythmic Top 40 Airplay chart for 26 weeks and have dropped below the top 20.

RANK	TITLE	ARTIST (IMPRINT/PROMOTION LABEL)	DETECTIONS	TW	LW
9	NO SCRUBS	TLC (LAFACE/ARISTA)	299	310	
10	SATISFY YOU	PUFF DADDY FEATURING R. KELLY (BAD BOY/ARISTA)	299	335	
11	STAY THE NIGHT	IMX (MCA)	276	323	
12	ANYWHERE	112 FEATURING LILZ (BAD BOY/ARISTA)	237	247	
13	I NEED TO KNOW	MARC ANTHONY (COLUMBIA)	232	279	
14	IF YOU HAD MY LOVE	JENNIFER LOPEZ (WORK/550-WORK)	231	258	
15	I WANT IT THAT WAY	BACKSTREET BOYS (JIVE)	214	217	
16	(YOU DRIVE ME) CRAZY	BRITNEY SPEARS (JIVE)	208	223	
17	BUG A BOO	DESTINY'S CHILD (COLUMBIA)	206	243	
18	MY LOVE IS YOUR LOVE	WHITNEY HOUSTON (ARISTA)	198	225	
19	WAITING FOR TONIGHT	JENNIFER LOPEZ (WORK/550-WORK)	184	193	
20	BILLS, BILLS, BILLS	DESTINY'S CHILD (COLUMBIA)	167	140	

AIRPLAY Monitor POWER PLAYLISTS RHYTHMIC TOP 40

FOR WEEK ENDING APRIL 9, 2000

First Impressions (FI) denotes songs with 6 or more detections at station for first time this week.

WKUT New York
PD: Frankie Blue
APD/Research: Jeff Z
MD: Geronimo
AMFM 201-420-3700



TW	LW
1	76
2	72
3	75
4	55
5	68
6	46
7	44
8	39
9	39
10	38
11	37
12	35
13	28
14	27
15	24
16	24
17	23
18	22
19	22
20	21
21	20
22	16
23	14
24	14
25	14
26	15
27	16
28	15
29	14
30	14
31	13
32	13
33	13
34	13
35	13
36	12
37	12
38	11
39	11
40	11

FI Britney Spears Oops!...I Did It Again 16 0
FI Deborah Gibson What You Want 14 0
FI Eiffel 65 Move Your Body 9 0

WBWB Chicago
PD: Todd Cavanah
MD: Erik Bradley
Infinity 312-944-6000



TW	LW
1	82
2	83
3	81
4	80
5	79
6	77
7	54
8	50
9	48
10	48
11	47
12	46
13	46
14	43
15	41
16	39
17	39
18	39
19	31
20	30
21	28
22	27
23	26
24	25
25	25
26	25
27	25
28	24
29	24
30	24
31	23
32	23
33	22
34	22
35	21
36	21
37	21
38	21
39	21
40	21

FI Britney Spears Oops!...I Did It Again 27 0
FI Mandy Moore I Wanna Be With You 9 4
FI Jay-Z Feat. UGK Big Pimpin' 6 0

WJMN Boston
PD: Cadillac Jack
AMFM 781-663-2500



TW	LW
1	90
2	87
3	89
4	86
5	85
6	82
7	81
8	81
9	79
10	79
11	79
12	77
13	77
14	77
15	77
16	77
17	77
18	77
19	77
20	77
21	77
22	77
23	77
24	77
25	77
26	77
27	77
28	77
29	77
30	77
31	77
32	77
33	77
34	77
35	77
36	77
37	77
38	77
39	77
40	77

FI No First Impressions This Week

KYLD San Francisco
PD: Michael Martin
MD: "Jazzy" Jim Archer
AMFM 415-356-0949



TW	LW
1	67
2	67
3	42
4	44
5	39
6	39
7	36
8	36
9	36
10	36
11	36
12	36
13	36
14	36
15	36
16	36
17	36
18	36
19	36
20	36
21	36
22	36
23	36
24	36
25	36
26	36
27	36
28	36
29	36
30	36
31	36
32	36
33	36
34	36
35	36
36	36
37	36
38	36
39	36
40	36

FI Jay-Z Feat. UGK Big Pimpin' 24 5
FI Nelly Country Grammar 8 4
FI Before Dark Monica 6 5

WPOW Miami
PD: Kid Curry
MD: Tony The Tiger
MD: Eddie Mix
Beasley 305-653-6796



TW	LW
1	86
2	77
3	77
4	77
5	77
6	77
7	77
8	77
9	77
10	77
11	77
12	77
13	77
14	77
15	77
16	77
17	77
18	77
19	77
20	77
21	77
22	77
23	77
24	77
25	77
26	77
27	77
28	77
29	77
30	77
31	77
32	77
33	77
34	77
35	77
36	77
37	77
38	77
39	77
40	77

FI Sonique Sky 25 0
FI Da Brat That's What I'm Looking For 9 5
FI Voice V When U Think About Me 6 3

KUBE Seattle
OM: Shellie Hart
APD: Eric Powers
MD: Julie Pilat
Ackerley 206-285-2295



TW	LW
1	75
2	72
3	70
4	69
5	67
6	67
7	67
8	67
9	67
10	67
11	67
12	67
13	67
14	67
15	67
16	67
17	67
18	67
19	67
20	67
21	67
22	67
23	67
24	67
25	67
26	67
27	67
28	67
29	67
30	67
31	67
32	67
33	67
34	67
35	67
36	67
37	67
38	67
39	67
40	67

FI No First Impressions This Week

KGGI Riverside
PD: Jesse Duran
MD: Gina D
AMFM 909-684-1991



TW	LW
1	64
2	65
3	65
4	65
5	65
6	65
7	65
8	65
9	65
10	65
11	65
12	65
13	65
14	65
15	65
16	65
17	65

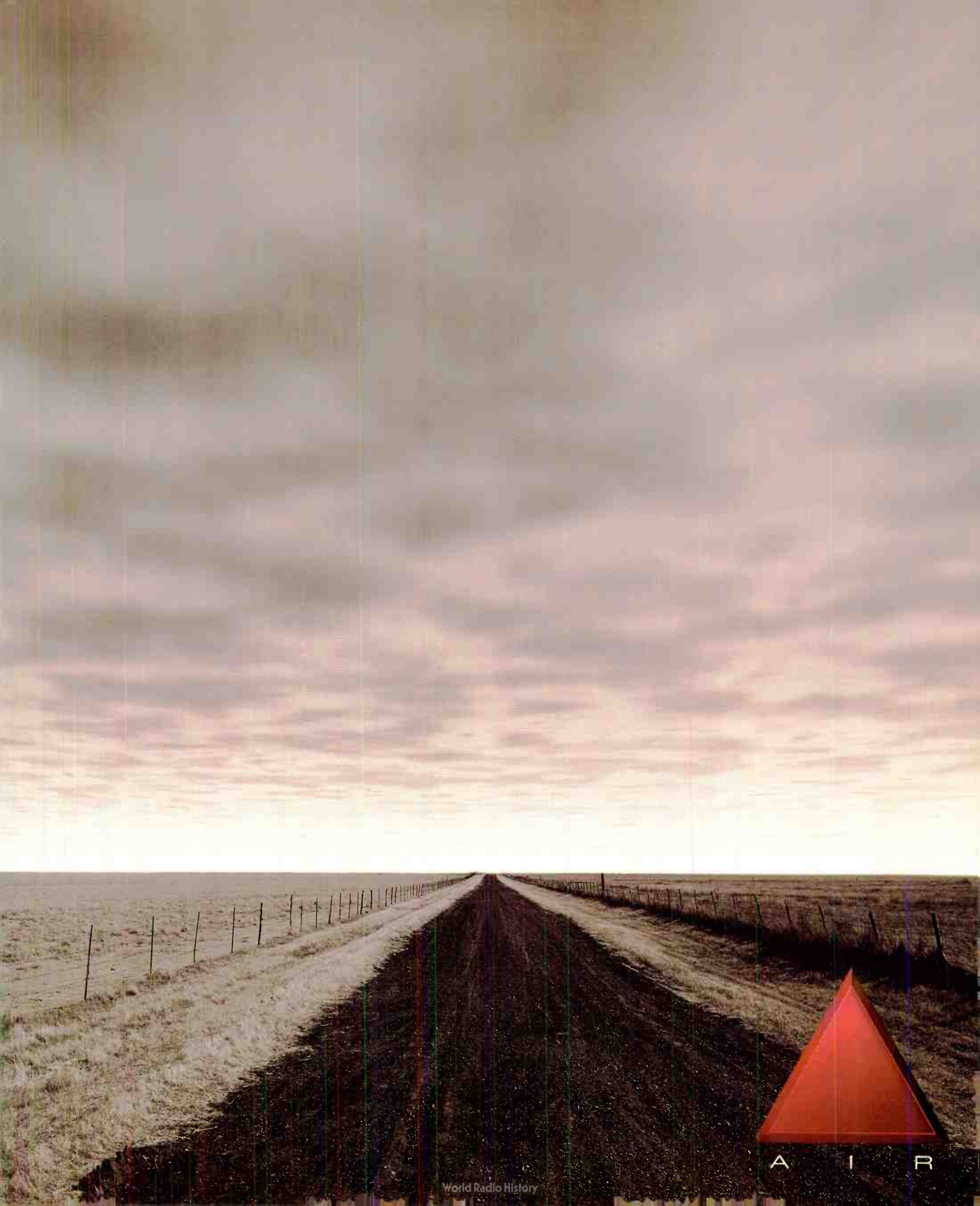

CONGRATULATIONS JOHN!



Mainstream/Top 40 Competition 28 Winner John Roberts, KHFI Austin, Texas

Grand Prize
Mercedes-Benz SLK

"I can't believe I won! This just continues what's been an incredible streak of good fortune since I joined Clear Channel seven years ago. I've always had a great passion for radio programming, & it's great to work for an organization that shares that passion for this business... And now, to find out I nailed first place in AIR's Mainstream Top 40 competition—wow! It's an honor to finish at the top of any list that includes so many outstanding Programmers. Taking 30 minutes each Monday to check out the AIR songs has been one great way to stay on top of what's coming up musically. Andy Arnold is a rising industry star and has been a great help to me over the past few years. He's become one of my most trusted sources for music information. Rather than rattle off the standard industry hype, he presents his facts in 'radio programmers language'. I can't say enough good things about this guy (although my wife gets scared every time Andy suggests we hit a casino!). Thanks also to one of my early on-air inspirations, WFIL/Philadelphia's Brother Lee Love (most of you know him as Alan Smith), as well as Bruce, Jonas & the rest of the AIR staff."



CONGRATULATIONS TO ALL MAINSTREAM TOP 40 COMPETITION 28 WINNERS!

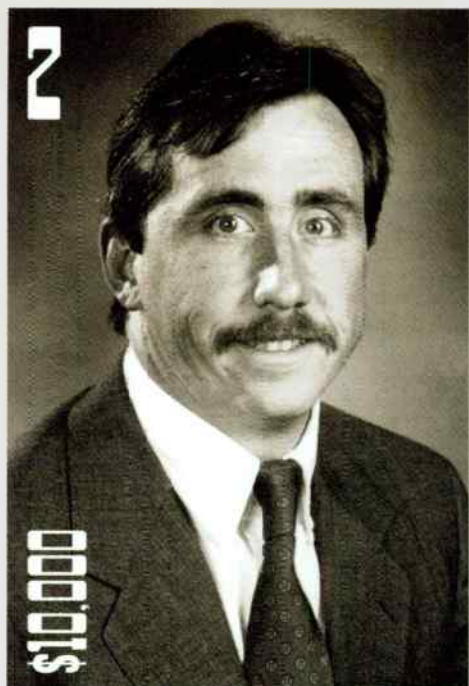

Tim Moore
WJBQ Portland, ME

"First, congratulations to John Roberts. 2000 has been a terrific year so far, the birth of my third child, WJBQ rising to #1 in Portland and now this! I'm grateful to my GM Mike Sambrook and Citadel for giving me the opportunity to grow the "Q". Thankful for my awesome staff, both past and present. To Brian and Jerry for helping us succeed. To Colby Crawford at AIR, who would kick all our butts if she played. And especially to my patient and loving family. My beautiful wife Peggy, John, Christina and baby Kevin. Without them to share it with, no success would matter! Thanks AIR!"

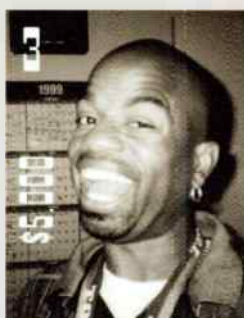

J. Love
WKQI Detroit, MI



Robin Cole
WKSL Memphis, TN



Skip Church
WFBC Greenville, SC



Paul Bryant
WHTZ New York, NY



Tommy BoDean
WZEE Madison, WI



Tony Waitekus
WHTS Davenport, IA



Tracy Austin
WKSS Hartford, CT



Dylan
KMV Kansas City, MO

WINNERS 11 - 30 SHARE A \$10,000 PRIZE POOL.



JR Ammons
WSTR Atlanta, GA



Chris Taylor
WKSL Memphis, TN



Chris Puorro
WPST Trenton, NJ



Sharon Dastur
WHTZ New York, NY



Keith Scott
WDCG Raleigh, NC



Rich Davis
WZEE Madison, WI

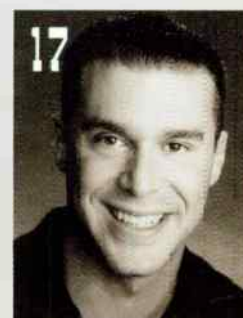

Jay Michaels
KRBE Houston, TX



Mike Rossi
WSTW Wilmington, NC



Jeff McCartney
KZHT Salt Lake City, UT



Tony Mann
WAPE Jacksonville, FL



Mike McGowan
WKSS Hartford, CT



Sally V.
WYCR York, PA



John Zellner
KMV Kansas City, MO



Christopher K
KDND Sacramento, CA



Pete Degraaff
WXXL Orlando, FL



Chris Edge
WDCG Raleigh, NC



Kasper
WAKS Cleveland, OH



Adam Burnes
KSLY San Luis Obispo, CA

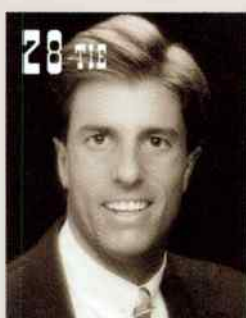

Rob Morris
KDWB Minneapolis, MN



Rob Acampora
WAEB Allentown, PA

SECOND HALF WINNERS:

#1 Rob Wagman-\$2,500
formerly of WEZB New Orleans, LA

#2 John Roberts-\$1,500
KHFI Austin, TX

#3 Christine Fox-\$1,000
WFHN New Bedford, MA

Active Industry Research, Inc. • 9861 Broken Land Pkwy., Suite 200A • Columbia, MD 21046 • Tel. (410) 381-6800 • Fax (410) 381-4942
Active Industry Research of California, Inc. • 2425 Colorado Ave., Suite 310 • Santa Monica, CA 90404 • Tel. (310) 453-8500 • Fax (310) 264-2120

WWW.AIRCOMPETITION.COM
World Radio History

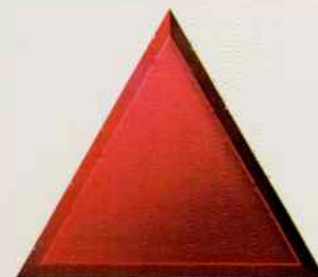

A I R

AIRPLAY Monitor POWER PLAYLISTS

RHYTHMIC TOP 40 FOR WEEK ENDING APRIL 9, 2000

First Impressions (FI) denotes songs with 6 or more detections at station for first time this week.

KFSM Sacramento
PD: Bob West
MD: C.K.
Infinity 916-920-1025

jammiiN 102.5

	TW	LW
1	Destiny's Child Jumpin, Jumpin	82 64
2	Sisqo Thong Song	81 78
3	Joe I Wanna Know	80 70
4	Dr. Dre Forgot About Dre	73 76
5	Aaliyah Try Again	68 33
6	Montell Jordan Get It On Twista	63 58
7	Bone Thugs-N-Harmony Resurrection	60 35
8	Missy "Misdemeanor" Elliott Hot Boyz	49 70
9	Eve Love Is Blind	49 74
10	Black Rob Whoa	45 42
11	Pink There You Go	43 25
12	Sole It Wasn't Me	40 29
13	Ying Yang Twins Whistle While You Twurk	36 21
14	Ice Cube Feat. Krayzie Bone Untill We Ri	36 27
15	DMX Feat. Dyme Good Girls, Bad Guys	36 35
16	Big Scoob Can Du	35 10
17	Da Brat That's What I'm Looking For	33 27
18	Destiny's Child Say My Name	32 49
19	2Pac + Outlawz Baby Don't Cry (Keep	32 52
20	Hot Boys I Need A Hot Girl	31 48
21	Lauryl Hill & Bob Marley Turn Your Light	31 61
22	Mya Feat. JadaKiss Best Of Me	25 20
23	Warren G Game Don't Wait	23 25
24	The Lox Rytz Or Die Chick	22 25
25	Juvenile Back That Thang Up	22 35
26	Ol' Dirty Bastard Got Your Money	18 23
27	Jay-Z Feat. Amil & Ja Can I Get A	16 19
28	Christina Aguilera What A Girl Wants	16 34
29	Brian McKnight Back At One	15 18
30	Blaque Bring It All To Me	15 19
31	Dr. Dre Still D R E	14 21
32	Puff Daddy Feat. R. Kelly Satisfy You	13 16
33	Destiny's Child Bug A Boo	13 21
34	Lil' Troy Wanna Be A Baller	12 16
35	Christina Aguilera Gene In A Bottle	11 16
36	Limp Bizkit Feat. Method Man N 2 Gether	11 25
37	Money B Putcha Thang On Me	7 6
38	Kurupt Ride Wit Us	7 6
39	DMX Party Up	7 9
40	Mariah Carey Heartbreaker	7 16

FI No First Impressions This Week

KTFM San Antonio
PD: Cliff Tredway
APD/MD: Steve Chavez
Waterman 210-599-5500

KTFM

	TW	LW
1	Destiny's Child Say My Name	62 59
2	Sisqo Thong Song	59 45
3	'N Sync Bye Bye Bye	57 58
4	Joe I Wanna Know	56 65
5	Nu Flavor 3 Little Words	55 50
6	Alice Deejay Better Off Alone	53 51
7	Aaliyah Try Again	49 42
8	Jennifer Lopez Feelin' So Good	47 41
9	Santana Feat. The Product G&B Mana Mana	47 46
10	Toni Braxton He Wasn't Man Enough	46 38
11	Christina Aguilera What A Girl Wants	44 50
12	Backstreet Boys Show Me The Meaning Of	41 44
13	Sonique It Feels So Good	37 32
14	Kumbia Kings U Don't Love Me	36 19
15	Destiny's Child Jumpin, Jumpin	36 27
16	Montell Jordan Get It On Tontie	31 36
17	Faith Hill Breathe	30 0
18	Blaque Bring It All To Me	29 37
19	Christina Aguilera I Turn To You	28 24
20	Juvenile Back That Thang Up	26 29
21	Drama Left, Right, Left	25 22
22	Jennifer Lopez Waiting For Tonight	25 28
23	'N Sync This I Promise You	25 29
24	Christina Aguilera Gene In A Bottle	22 21
25	Black Rob Whoa	22 24
26	Dr. Dre Forgot About Dre	19 25
27	DMX Party Up	18 7
28	Before Dark Monica	18 14
29	Hot Boys I Need A Hot Girl	18 26
30	TLC No Scrubs	16 14
31	Next Too Close	15 7
32	702 Where My Girls At	14 14
33	K-Ci & JoJo All My Life	14 14
34	Montell Jordan Once Upon A Time	14 14
35	Blaque I Do	13 10
36	Brandy & Monica The Boy Is Mine	13 11
37	Efeka 65 Blue (Da Dee)	13 38
38	504 Boyz Wobble Wobble	12 6
39	Usher You Make Me Wanna	12 9
40	Brian McKnight Anytime	12 9

FI Faith Hill Breathe
FI Adrenaline Shut The F** Up + Dance

KQKS Denver
PD: Cat Collins
MD: John E. Kage
Jefferson-Pilot 303-321-0950

KS107.5

	TW	LW
1	DMX Party Up	62 59
2	Sisqo Thong Song	69 70
3	Montell Jordan Get It On Tontie	65 66
4	Aaliyah Try Again	64 45
5	Pink There You Go	64 61
6	Destiny's Child Jumpin, Jumpin	61 33
7	Dr. Dre Forgot About Dre	61 66
8	Destiny's Child Say My Name	42 63
9	'N Sync Bye Bye Bye	41 43
10	2Pac + Outlawz Baby Don't Cry (Keep	40 64
11	Bone Thugs-N-Harmony Resurrection	39 34
12	Santana Feat. The Product G&B Mana Mana	38 39
13	Christina Aguilera I Turn To You	37 31
14	Mya Feat. JadaKiss Best Of Me	35 29
15	Juvenile Back That Thang Up	36 27
16	Sole It Wasn't Me	34 20
17	Toni Braxton He Wasn't Man Enough	33 36
18	Joe I Wanna Know	32 30
19	Ice Cube Feat. Krayzie Bone Untill We Ri	29 2
20	Black Rob Whoa	25 27
21	Voices Of The City Say It Dimelo	21 17
22	Blaque Bring It All To Me	21 35
23	Syk-E, Fyne Romeo And Juliet	20 18
24	Puff Daddy Feat. R. Kelly Satisfy You	20 19
25	Jay-Z Feat. Amil & Ja Can I Get A	20 22
26	TLC No Scrubs	19 19
27	702 Where My Girls At	19 22
28	Ol' Dirty Bastard Got Your Money	17 22
29	Christina Aguilera Gene In A Bottle	16 14
30	117 Anywhere	13 13
31	Next Too Close	12 10
32	Dru Hill Feat. Redman How Deep Is Your	12 10
33	Usher You Make Me Wanna	11 8
34	Aaliyah Are You That Somebody?	11 9
35	Big Punisher Still Not A Player	11 10
36	K-Ci & JoJo All My Life	10 7
37	Destiny's Child Gills, Bills, Bills	10 8
38	Total What About Us	10 9
39	Da Brat That's What I'm Looking For	10 10
40	Ice Cube Feat. Krayzie Bone Untill We Ri	29 2

FI Ice Cube Feat. Krayzie Bone Untill We Ri

WLLD Tampa
PD/MD: Orlando
Infinity 813-221-2925

WLD 98.7

	TW	LW
1	DMX Party Up	91 95
2	Sisqo Thong Song	86 84
3	Drama Left, Right, Left	86 85
4	Black Rob Whoa	79 40
5	Dr. Dre Forgot About Dre	76 80
6	'N Sync Bye Bye Bye	71 66
7	Pink There You Go	67 55
8	Missy "Misdemeanor" Elliott Hot Boyz	50 68
9	Nelly Country Grammar	44 36
10	Alice Deejay Better Off Alone	42 39
11	Aaliyah Try Again	41 35
12	Joe I Wanna Know	40 32
13	Destiny's Child Say My Name	39 74
14	'N Sync Digital Get Down	38 25
15	La Rissa I Do Both Jay & Jane	35 37
16	Christina Aguilera What A Girl Wants	31 30
17	Destiny's Child Jumpin, Jumpin	30 0
18	Trick Daddy Feat. Deuce, Tri Shut Up	27 15
19	Da Brat That's What I'm Looking For	21 37
20	Nas You Owe Me	20 24
21	Christina Aguilera I Turn To You	19 11
22	Sole It Wasn't Me	19 21
23	Hot Boys I Need A Hot Girl	17 29
24	Before Dark Monica	14 14
25	B.G. Ding Ding	13 12
26	Precious Precious Little Fantasy	13 12
27	Limp Bizkit Feat. Method Man N 2 Gether	12 10
28	Limp Bizkit W/ Eminem Turn Me Loose	12 12
29	Blaque I Do	12 15
30	Jay-Z Feat. Amil & Ja Can I Get A	11 12
31	Ol' Dirty Bastard Got Your Money	11 12
32	Eve Love Is Blind	11 33
33	702 Where My Girls At	11 11
34	Tanto Metro & Devonile Everyone Falls In	10 9
35	Puff Daddy Feat. R. Kelly Satisfy You	9 8
36	Lil' Troy Wanna Be A Baller	9 10
37	Jennifer Lopez Feelin' So Good	9 10
38	Lil Wayne Tha Block Is Hot	9 11
39	Sole 4,5,6	8 5
40	Krazy Roll'em	8 6

FI Destiny's Child Jumpin, Jumpin

KKFR Phoenix
PD: Bruce St. James
APD/MD: Charlie Huero
AMFM 602-258-6161

Power 92.1

	TW	LW
1	Sisqo Thong Song	76 72
2	Ice Cube Feat. Krayzie Bone Untill We Ri	71 73
3	Pink There You Go	71 73
4	Bone Thugs-N-Harmony Resurrection	70 42
5	Joe I Wanna Know	60 30
6	Eve Love Is Blind	52 69
7	Sole 4,5,6	41 25
8	Missy "Misdemeanor" Elliott Hot Boyz	37 54
9	2Pac + Outlawz Baby Don't Cry (Keep	33 20
10	Ice Cube You Can Do It	32 18
11	Sole It Wasn't Me	30 23
12	Sole It Wasn't Me	29 19
13	Nu Flavor 3 Little Words	27 29
14	Black Rob Whoa	27 30
15	Tha Eastsidaz G'd Up	27 43
16	Imx Keep It On The Low	26 17
17	Montell Jordan Get It On Tontie	26 34
18	Aaliyah I Don't Wanna	18 25
19	Montell Jordan Once Upon A Time	25 25
20	Da Brat That's What I'm Looking For	24 44
21	Destiny's Child Say My Name	24 47
22	DMX Party Up	23 10
23	Juvenile Back That Thang Up	23 14
24	Toni Braxton He Wasn't Man Enough	21 12
25	Dr. Dre Forgot About Dre	19 24
26	Santana Feat. The Product G&B Mana Mana	17 23
27	Ol' Dirty Bastard Got Your Money	17 18
28	Jay-Z Feat. Ugg Big Pimpin	16 0
29	Mya Feat. JadaKiss Best Of Me	15 0
30	Warren G Game Don't Wait	14 21
31	Kumbia Kings U Don't Love Me	12 20
32	Imx Stay The Night	11 8
33	Mary Mary Give Me You	11 11
34	Ginuwine None Of Ur Friends Business	10 13
35	Dr. Dre Still D R E	10 14
36	En Vogue Riddle	9 0
37	Puff Daddy Feat. R. Kelly Satisfy You	9 12
38	Kurupt Girlz All Pause	8 23
39	Next Too Close	7 6
40	Jay-Z Feat. Amil & Ja Can I Get A	6 4

FI Jay-Z Feat. Ugg Big Pimpin
FI Mya Feat. JadaKiss Best Of Me
FI En Vogue Riddle

XHTZ San Diego
OM/PD: Lisa Vazquez
PD: Lisa Karsting
MD: Dale Soliven
Califormula 619-575-9090

Z 90

	TW	LW
1	Da Brat That's What I'm Looking For	57 51
2	Sisqo Thong Song	53 56
3	'N Sync Bye Bye Bye	46 41
4	Pink There You Go	45 42
5	Missy "Misdemeanor" Elliott Hot Boyz	45 45
6	Aaliyah Try Again	42 43
7	Ice Cube Feat. Krayzie Bone Untill We Ri	41 41
8	Before Dark Monica	40 33
9	Montell Jordan Get It On Tontie	39 33
10	Sole It Wasn't Me	37 39
11	Aaliyah Try Again	37 42
12	Spooks Things I've Seen	36 41
13	Marc Anthony You Sang To Me	34 27
14	Big Punisher Feat. Donell Jo It's So Ha	32 29
15	Jay-Z Anything	32 36
16	Imx Keep It On The Low	31 30
17	Mary Mary Shackles	31 35
18	Destiny's Child Say My Name	28 31
19	Christina Aguilera I Turn To You	25 28
20	Joe I Wanna Know	27 25
21	Coco Lee Do You Want My Love	27 35
22	Montell Jordan Once Upon A Time	26 27
23	Sammie I Like It	26 30
24	Toni Braxton He Wasn't Man Enough	25 31
25	Christina Aguilera What A Girl Wants	24 34
26	Kumbia Kings U Don't Love Me	18 23
27	Jennifer Lopez Feelin' So Good	23 35
28	Papa Reu Diamonds And Pearls	21 19
29	Black Rob Whoa	20 21
30	Alice Deejay Better Off Alone	19 7
31	Britney Spears From The Bottom Of My Br	19 20
32	Kevon Edmonds No Love	18 18
33	Santana Feat. Rob Thomas Smooth	10 21
34	Rob Marley Vs. Funkstar De L Sun Is Shi	17 9
35	Drama Left, Right, Left	17 13
36	Aaliyah I Don't Wanna	17 20
37	Tamar Braxton If You Don't Wanna Love M	17 20
38	504 Boyz Wobble Wobble	17 21
39	Whitney Houston I Learned From The Best	17 22
40	Mariah Carey Thank God I Found You	14 26

FI Destiny's Child Jumpin, Jumpin
FI Goodie Mob What It Ain't (Ghetto Exuif)
FI Da Brat What Chu Like

WNVZ Norfolk
PD: Don London
APD/MD: Jay West
Entercom 757-497-2000

Z104

	TW	LW
1	Santana Feat. The Product G&B Mana Mana	64 58
2	'N Sync Bye Bye Bye	63 62
3	Pink There You Go	61 63
4	Toni Braxton He Wasn't Man Enough	60 46
5	Joe I Wanna Know	59 56
6	Dr. Dre Forgot About Dre	53 66
7	Jay-Z Anything	48 26
8	Eve Love Is Blind	47 43
9	Backstreet Boys Show Me The Meaning Of	47 47
10	Jennifer Lopez Feelin' So Good	47 61
11	Sammie I Like It	45 44
12	Sisqo Thong Song	45 66
13	Aaliyah Try Again	44 37
14	DMX Party Up	42 22
15	Mary Mary Shackles	27 26
16	Voice V When U Think About Me	27 39
17	Christina Aguilera I Turn To You	22 13
18	Destiny's Child Jumpin, Jumpin	22 22
19	Shaggy Feat. Janet Luv Me, Luv Me	21 13
20	Juvenile Back That Thang Up	21 19
21	Vitamin C Graduation	20 17
22	Lauryl Hill & Bob Marley Turn Your Light	20 17
23	Lou Bega Mambo No 5	20 18
24	Aaliyah I Don't Wanna	20 19
25	Ol' Dirty Bastard Got Your Money	20 20
26	Savage Garden I Knew I Loved You	20 37
27	Sisqo Girl To Get It	19 17
28	Missy "Misdemeanor" Elliott Hot Boyz	19 19
29	Nautchy By Nature Jamboree	18 14
30	Outkast Rosa Parks	18 15
31	Christina Aguilera What A Girl Wants	18 18
32	Whitney Houston My Love Is Your Love	17 15
33	702 Where My Girls At	17 16
34	Destiny's Child Say My Name	17 20
35	Next Too Close	16 13
36	Lauryl Hill Everything Is Everything	15 9
37	Blaque 808	15 10
38	Jennifer Lopez If You Had My Love	15 11
39	Monifah Touch It	15 12
40	Christina Aguilera Gene In A Bottle	15 13

FI Nu Flavor 3 Little Words
FI Sole It Wasn't Me

KJUM Portland, OR
PD: Mark Adams
MD: Pretty Boy Dontay
Rose City 503-243-7595

JAMMIN 95.5

	TW	LW
1	Tha Eastsidaz G'd Up	66 70
2	Da Brat That's What I'm Looking For	64 63
3	2Pac + Outlawz Baby Don't Cry (Keep	62 65
4	Aaliyah Try Again	61 44
5	Joe I Wanna Know	59 53
6	Sole 4,5,6	58 64
7	Sisqo Thong Song	55 64
8	Aaliyah I Don't Wanna	51 62
9	Destiny's Child Jumpin, Jumpin	48 25
10	Pink There You Go	48 45
11	Bone Thugs-N-Harmony Resurrection	48 47
12	Dr. Dre Forgot About Dre	48 52
13	702 Getta Love	47 46
14	Missy "Misdemeanor" Elliott Hot Boyz	47 51
15	Kumbia Kings U Don't Love Me	46 46
16	Dr. Dre What's The Difference	45 43
17	Toni Braxton He Wasn't Man Enough	43 44
18	Sole It Wasn't Me	40 29
19	Snoop Dogg B-Beats	19 43
20	Warren G Game Don't Wait	34 35
21	Donell Jones U Know What's Up	30 4

Upward-moving songs ranked in order of detections. Songs are removed if they lose more than 5% of their detections from previous week or if their detections decline for two consecutive weeks.

MOST NEW STATIONS

Songs with 6 or more detections at new stations this week

	NEW STATIONS
BRITNEY SPEARS <i>Oops!...I Did It Again (Jive)</i>	11
JAY-Z FEATURING UGK <i>Big Pimpin' (Roc-A-Fella/Def Jam/IDJMG)</i>	9
EN VOGUE <i>Riddle (EastWest/EEG)</i>	6
BLOODHOUND GANG <i>The Bad Touch (Republic/Geffen/Interscope)</i>	5
NELLY <i>(Hot S**t) Country Grammar (Fo' Real/Universal)</i>	5



Total Detections/Gain

CHRISTINA AGUILERA 956/268

I Turn To You (RCA)
Total Stations: 33/Chart Move: 21-15
Heavy (45+ detections): 4 KISV, KQMQ, KXME, WBTJ
Medium (25-44): 16 KBTE, KDON, KGGI, KLUC, KOHT, KPRR, KQBT, KQKS, KSEQ, KTFM, KYLZ, KZFM, WBT, WFFF, WVKX, XHTZ
Light (Under 25): 13
First Impressions: 3 KKSS, KPTY, WDBT

AIRPLAY LEADER

(FIRST STATION TO 100 PLAYS)
KXME • Honolulu, HI
PD: Jamie Hyatt
MD: James Coles
Date: 04/02/00
Also: KQBT • Austin, TX



AIRPOWER BOUND

Total Detections/Gain

SOLE FEATURING GINUWINE 685/56

It Wasn't Me (DreamWorks)
Total Stations: 27/Chart Move: 25-20
Heavy (45+): 3 KBOS, KISV, WJMN
Medium (25-44): 12 KKFR, KKSS, KOHT, KQBT, KQKS, KSF, KXJM, KYLD, KYLZ, WFFF, WVKX, XHTZ
Light (Under 25): 12
First Impressions: 2 WBT, WNVZ

NU FLAVOR 684/118

3 Little Words (Reprise)
Total Stations: 27/Chart Move: 27-21
Heavy (45+): 7 KBOS, KBTE, KKSS, KPTY, KQMQ, KTFM, KXME
Medium (25-44): 4 KDON, KKFR, KLUC, KYLZ
Light (Under 25): 13
First Impressions: 3 KOHT, WNVZ, XHTZ

ICE CUBE FEAT. KRAYZIE BONE 615/107

Until We Rich (Lench Mob/Priority)
Total Stations: 27/Chart Move: 30-25
Heavy (45+): 2 KDGS, KKFR
Medium (25-44): 10 KBOS, KIKI, KISV, KKSS, KOHT, KQKS, KSF, KYLD, WFFF, XHTZ
Light (Under 25): 15
First Impressions: 3 KGGI, KQBT, KQKS

BONE THUGS-N-HARMONY 601/13

Resurrection (Paper, Paper) (Ruthless/Loud/Epic)
Total Stations: 21/Chart Move: 26-26
Heavy (45+): 5 KBOS, KKFR, KKSS, KSF, KXJM
Medium (25-44): 5 KOHT, KQBT, KQKS, KYLZ, WFFF
Light (Under 25): 11
First Impressions: 1 KIKI

DA BRAT 572/46

That's What I'm Looking For (So So Def/Columbia)
Total Stations: 28/Chart Move: 28-27
Heavy (45+): 4 KQBT, KXJM, KYLD, XHTZ
Medium (25-44): 3 KIKI, KKSS, KSF
Light (Under 25): 21
First Impressions: 2 WDBT, WPOW

BLACK ROB 560/62

Whoa! (Bad Boy/Arista)
Total Stations: 31/Chart Move: 31-28
Heavy (45+): 2 KSF, WLLD
Medium (25-44): 9 KBOS, KBTE, KKFR, KOHT, KQBT, KQKS, KYLZ, WPOW, WVKX
Light (Under 25): 20
First Impressions: 2 KKSS, KLUC

MARC ANTHONY 542/54

You Sang To Me (Columbia)
Total Stations: 32/Chart Move: 32-29
Heavy (45+): 3 KPRR, WBBM, WKTU
Medium (25-44): 8 KDON, KLUC, KOHT, KQCH, KQMQ, WBT, WBT, XHTZ
Light (Under 25): 21

MARY MARY 468/78

Shackles (Praise You) (C2)
Total Stations: 22/Chart Move: 38-33
Heavy (45+): 1 KDGS
Medium (25-44): 9 KBOS, KIKI, KLUC, KOHT, KQBT, KQCH, WFFF, WNVZ, XHTZ
Light (Under 25): 12
First Impressions: 1 KLUC

ENRIQUE IGLESIAS 463/53

Be With You (Interscope)
Total Stations: 27/Chart Move: 36-34
Heavy (45+): 2 WBT, WBT
Medium (25-44): 8 KDGS, KDON, KOHT, KPRR, KZFM, WBBM, WDBT, WPOW
Light (Under 25): 17
First Impressions: 1 KPRR

'N SYNC 447/34

This I Promise You (Jive)
Total Stations: 13/Chart Move: 35-36
Heavy (45+): 3 KPTY, KRBB, KXME
Medium (25-44): 3 KLUC, KQMQ, KTFM
Light (Under 25): 7
First Impressions: 3 KISV, KLUC, KQCH

BLOODHOUND GANG 445/137

The Bad Touch (Republic/Geffen/Interscope)
Total Stations: 23/Chart Move: Debut 37
Heavy (45+): 2 KPTY, KQCH
Medium (25-44): 6 KBTE, KDON, KLUC, KRBB, KZFM, WBT
Light (Under 25): 15
First Impressions: 5 KDGS, KRBB, KXME, KYLZ, WBBM

BEFORE DARK 386/61

Monica (RCA)
Total Stations: 22/Chart Move: Debut 38
Heavy (45+): 1 KBTE
Medium (25-44): 4 KDON, KOHT, KQBT, XHTZ
Light (Under 25): 17
First Impressions: 2 KGGI, KYLD

MYA FEATURING JADAKISS 386/132

Best Of Me (University/Interscope)
Total Stations: 20/Chart Move: Debut 39
Heavy (45+): 0
Medium (25-44): 8 KBOS, KDGS, KIKI, KQKS, KSEQ, KSF, KYLD, WFFF
Light (Under 25): 12
First Impressions: 3 KDON, KIKI, KKFR

★ BRITNEY SPEARS 350/350

Oops!...I Did It Again (Jive)
Total Stations: 18/Chart Move: Debut 40
Heavy (45+): 1 KXME
Medium (25-44): 7 KLUC, KPTY, KQCH, WBBM, WBT, WBT, WFFF
Light (Under 25): 10
First Impressions: 11 KLUC, KPTY, KQCH, KQMQ, KRBB, KXME, WBBM, WBT, WBT, WFFF, WKTU

CHART BOUND

Total Detections/Gain

VITAMIN C 347/137

Graduation (Friends Forever) (Elektra/EEG)
Total Stations: 15
Heavy (45+): 1 KPTY
Medium (25-44): 3 KQCH, KQMQ, KXME
Light (Under 25): 11
First Impressions: 5 KQCH, KRBB, KXME, WBT, WPOW

MACY GRAY 338/8

I Try (Epic)
Total Stations: 13
Heavy (45+): 3 WBT, WBT, WMEG
Medium (25-44): 4 KQMQ, KUBE, KZFM, WDBT
Light (Under 25): 6

SAMMIE 312/19

I Like It (Freeworld/Capitol)
Total Stations: 12
Heavy (45+): 3 KPTY, KRBB, WNVZ
Medium (25-44): 2 KDGS, XHTZ
Light (Under 25): 7
First Impressions: 2 KGGI, WVKX

DRAMA 305/25

Left, Right, Left (Tight 2 Def/Tight IV Life/Atlantic)
Total Stations: 16
Heavy (45+): 1 WLLD
Medium (25-44): 4 KLUC, KQBT, KTFM, WFFF
Light (Under 25): 11
First Impressions: 1 KZFM

MONTELL JORDAN 280/6

Once Upon A Time (Def Soul/IDJMG)
Total Stations: 19
Heavy (45+): 0
Medium (25-44): 5 KKFR, KOHT, KXJM, KYLZ, XHTZ
Light (Under 25): 14

WESTLIFE 274/29

Swear It Again (Arista)
Total Stations: 12
Heavy (45+): 3 KPTY, KRBB, KXME
Medium (25-44): 1 KQMQ
Light (Under 25): 8
First Impressions: 3 KDON, KPRR, KQMQ

JESSICA SIMPSON FEAT. NICK LACHEY 274/25

Where You Are (Columbia)
Total Stations: 12
Heavy (45+): 4 KQMQ, WBT, WBT, WDBT
Medium (25-44): 1 KZFM
Light (Under 25): 7

NELLY 270/108

*(Hot S**t) Country Grammar (Fo' Real/Universal)*
Total Stations: 18
Heavy (45+): 0
Medium (25-44): 4 KBOS, KBTE, KYLZ, 1WLLD
Light (Under 25): 14
First Impressions: 5 KDON, KQBT, KXJM, KYLD, WFFF

JAY-Z FEATURING UGK 269/163

Big Pimpin' (Roc-A-Fella/Def Jam/IDJMG)
Total Stations: 22
Heavy (45+): 1 WJMN
Medium (25-44): 2 KBTE, WVKX
Light (Under 25): 19
First Impressions: 9 KBOS, KBTE, KKFR, KOHT, KUBE, KYLD, KZFM, WBBM, WFFF

BLAQUE 264/74

I Do (Track Masters/Columbia)
Total Stations: 22
Heavy (45+): 0
Medium (25-44): 2 KIKI, KKSS
Light (Under 25): 20
First Impressions: 2 KQBT, WVKX

SPOOKS 240/14

Things I've Seen (Antra/Sheridan Square/Artemis)
Total Stations: 14
Heavy (45+): 0

Medium (25-44): 6 KBTE, KDGS, KDON, KOHT, WFFF, XHTZ
Light (Under 25): 8
First Impressions: 2 KQBT, WPOW

MARY J. BLIGE 221/35

Give Me You (MCA)
Total Stations: 19
Heavy (45+): 0
Medium (25-44): 2 KDGS, KOHT
Light (Under 25): 17
First Impressions: 3 KGGI, KKSS, KPTY

EN VOGUE 216/102

Riddle (EastWest/EEG)
Total Stations: 18
Heavy (45+): 0
Medium (25-44): 3 KBTE, KDON, KQCH
Light (Under 25): 15
First Impressions: 6 KBTE, KIKI, KKFR, KQCH, WBT, WDBT

'N SYNC 182/48

Digital Get Down (Jive)
Total Stations: 6
Heavy (45+): 1 KXME
Medium (25-44): 2 WLLD, WPOW
Light (Under 25): 3
First Impressions: 1 KIKI

KID ROCK 172/34

Only God Knows Why (Top Dog/Lava/Atlantic)
Total Stations: 6
Heavy (45+): 2 WBT, WDBT
Medium (25-44): 1 WBT
Light (Under 25): 3

LONESTAR 169/10

Amazed (BNA)
Total Stations: 7
Heavy (45+): 2 WBT, WDBT
Medium (25-44): 1 WBBM
Light (Under 25): 4

BLINK-182 168/23

All The Small Things (MCA)
Total Stations: 7
Heavy (45+): 3 WBT, WBT, WMEG
Medium (25-44): 0
Light (Under 25): 4

ANGELA VIA 160/18

Picture Perfect (Lava/Atlantic)
Total Stations: 10
Heavy (45+): 0
Medium (25-44): 3 KOHT, KQMQ, KZFM
Light (Under 25): 7
First Impressions: 1 KDGS

'N SYNC 111/5

It's Gonna Be Me (Jive)
Total Stations: 5
Heavy (45+): 0
Medium (25-44): 3 KPTY, WBBM, WKTU
Light (Under 25): 2
First Impressions: 1 KQCH

BIG PUNISHER FEAT. DONELL JONES 107/24

It's So Hard (Loud/Columbia)
Total Stations: 13
Heavy (45+): 0
Medium (25-44): 1 XHTZ
Light (Under 25): 12

★ 504 BOYZ 105/43

Wobbie Wobbie (No Limit/Priority)
Total Stations: 15
Heavy (45+): 0
Medium (25-44): 0
Light (Under 25): 15
First Impressions: 3 KIKI, KKSS, WFFF

FATE 102/4

Just Because (GhettoWorks/Warner Bros.)
Total Stations: 12
Heavy (45+): 0
Medium (25-44): 3 KDGS, KISV, KOHT
Light (Under 25): 9

★ FIORI 101/53

If I (Canary)
Total Stations: 2
Heavy (45+): 1 WPOW
Medium (25-44): 1 WPOW
Light (Under 25): 0

HOKU 96/4

Another Dumb Blonde (Geffen/Interscope)
Total Stations: 5
Heavy (45+): 0
Medium (25-44): 2 KQMQ, WDBT
Light (Under 25): 3

VERTICAL HORIZON 94/11

Everything You Want (RCA)
Total Stations: 6
Heavy (45+): 0
Medium (25-44): 2 WBT, WBT
Light (Under 25): 4
First Impressions: 1 WMEG

GROOVE ARMADA 90/14

I See You Baby (Jive Electro/Jive)
Total Stations: 14
Heavy (45+): 0
Medium (25-44): 0
Light (Under 25): 14
First Impressions: 2 KBTE, WBT

★ AYLA 87/22

Ayia Part 2 (Edel)
Total Stations: 2
Heavy (45+): 1 WPOW
Medium (25-44): 1 WPOW
Light (Under 25): 0

★ YING YANG TWINS 86/53

Whistle While You Twurk (CollPark)
Total Stations: 7
Heavy (45+): 0
Medium (25-44): 2 KSF, WFFF
Light (Under 25): 5
First Impressions: 1 WFFF

★ CARL THOMAS 65/48

I Wish (Bad Boy/Arista)
Total Stations: 9
Heavy (45+): 0
Medium (25-44): 1 KXJM
Light (Under 25): 8
First Impressions: 3 KDON, KXJM, WVKX

★ THE S.A. PLAYERS 63/12

Veronica (Latium)
Total Stations: 8
Heavy (45+): 0
Medium (25-44): 1 KZFM
Light (Under 25): 7
First Impressions: 1 KBTE

★ AMBER 63/19

Above The Clouds (Tommy Boy)
Total Stations: 5
Heavy (45+): 0
Medium (25-44): 1 WKTU
Light (Under 25): 4
First Impressions: 1 KDGS

★ FAITH HILL 60/36

Breathe (Warner Bros.)
Total Stations: 8
Heavy (45+): 0
Medium (25-44): 1 KTFM
Light (Under 25): 7
First Impressions: 1 KTFM

★ ANASTACIA 53/16

I'm Outta Love (Daylight/Epic)
Total Stations: 2
Heavy (45+): 1 WDBT
Medium (25-44): 0
Light (Under 25): 1
First Impressions: 1 WBT

★ MANDY MOORE 51/45

I Wanna Be With You (550 Music/550-Work)
Total Stations: 6
Heavy (45+): 0
Medium (25-44): 0
Light (Under 25): 6
First Impressions: 3 KQMQ, WBBM, WDBT

★ THIRD EYE BLIND 51/9

Never Let You Go (Elektra/EEG)
Total Stations: 5
Heavy (45+): 0
Medium (25-44): 1 WBT
Light (Under 25): 4
First Impressions: 1 WMEG

★ DR. DRE FEATURING SNOOP DOGG 50/9

The Next Episode (Aftermath/Interscope)
Total Stations: 7
Heavy (45+): 0
Medium (25-44): 1 KYLD
Light (Under 25): 6

★ BACKSTREET BOYS 50/0

Don't Wanna Lose You Now (Jive)
Total Stations: 1
Heavy (45+): 1 WBT
Medium (25-44): 0
Light (Under 25): 0

JAY-Z

MOST ADDED AT RHYTHM CROSSOVER

MONITOR CROSSOVER

32 - 16

★★ AIRPOWER/
GREATEST GAINER/MOST
NEW STATIONS ★★!
GREATEST GAINER
+388

**COMBINED AUDIENCE
ALREADY OVER
22 MILLION!**

NEW THIS WEEK:

WPOW		WJMN	58x
WWKX	30x	WPGC	36x
92Q	15x	KMEL	33x
KYLD	33x	WBHJ	64x
WHHH	11x	KBXX	57x
KXJM	20x	KBOS	11x
KKFR	16x	Z90	12x
KBTE	27x	KCAQ	13x
KOHT	12x	KWIN	8x
WOCQ		KDGS	

& MANY MORE

**ALREADY ON
HOT 97 WJBT KXHT**

**TOP 5 PHONES AT
HOT 97 WWKX WPGC 92Q
KYLD WJBT WBHJ**

**TOP 5 CALL-OUT
WJMH WJBT KXHT WBHJ**

**4/14 JAY-Z WILL CO-HOST MTV'S
VJ SEARCH WITH CARSON DALY**

**ALBUM SALES INCREASED
91% IN THE LAST 2 WEEKS...**

**LP RANK 38 - 23
IN LAST 2 WEEKS!!!**

"BIG PIMPIN"

FEATURING UGK

IMPACTING RADIO: APRIL 10th

#12 MOST PLAYED
#3 MOST PLAYED
#6 REQUESTS



**THE SMASH SINGLE FROM THE DOUBLE PLATINUM ALBUM
VOL. 3... LIFE & TIMES OF S. CARTER**



THE ISLAND DEF JAM MUSIC GROUP
A UNIVERSAL MUSIC COMPANY

World Radio History

Table for AALIYAH - 1799/302. Title: Try Again (Blackground/Virgin). Total Stations: 40. Chart Move: 7-6. Includes station codes and ratings.

Table for CHRISTINA AGUILERA - 956/268. Title: I Turn To You (RCA). Total Stations: 33. Chart Move: 21-15. Includes station codes and ratings.

Table for MARC ANTHONY - 542/54. Title: You Sang To Me (Columbia). Total Stations: 32. Chart Move: 32-29. Includes station codes and ratings.

Table for BEFORE DARK - 386/61. Title: Monica (RCA). Total Stations: 22. Chart Move: Debut 38. Includes station codes and ratings.

Table for BLACK ROY - 560/62. Title: Whoa! (Bad Boy/Arista). Total Stations: 31. Chart Move: 31-28. Includes station codes and ratings.

Table for BLOODHOUND GANG - 445/137. Title: The Bad Touch (Republic/Geffen/Interscope). Total Stations: 23. Chart Move: Debut 37. Includes station codes and ratings.

Table for BONE THUGS-N-HARMONY - 601/13. Title: Resurrection (Paper, Paper) (Ruthless/Loud/Epic). Total Stations: 21. Chart Move: 26-26. Includes station codes and ratings.

Table for TONI BRAXTON - 969/138. Title: He Wasn't Man Enough (LaFace/Arista). Total Stations: 37. Chart Move: 17-14. Includes station codes and ratings.

Table for DA BRAT - 572/46. Title: That's What I'm Looking For (So So Def/Columbia). Total Stations: 28. Chart Move: 28-27. Includes station codes and ratings.

Table for ALICE DEEJAY - 865/138. Title: Better Off Alone (Republic/Universal). Total Stations: 31. Chart Move: 20-18. Includes station codes and ratings.

Table for DESTINY'S CHILD - 1100/239. Title: Jumpin', Jumpin' (Columbia). Total Stations: 28. Chart Move: 15-11. Includes station codes and ratings.

Table for DMX - 1052/193. Title: Party Up (Up In Here) (Ruff Ryders/Def Jam/IDJMG). Total Stations: 33. Chart Move: 16-12. Includes station codes and ratings.

Table for DRAMA - 305/25. Title: Left, Right, Left (Tight 2 Def/Tight IV Life/Atlantic). Total Stations: 16. Chart Move: 15-11. Includes station codes and ratings.

Table for MACY GRAY - 338/8. Title: I Try (Epic). Total Stations: 13. Chart Move: 12-11. Includes station codes and ratings.

Table for ICE CUBE FEAT. KRAYZIE BONE - 615/107. Title: Until We Rich (Lench Mob/Priority). Total Stations: 27. Chart Move: 30-25. Includes station codes and ratings.

Table for ENRIQUE IGLESIAS - 463/53. Title: Be With You (Interscope). Total Stations: 27. Chart Move: 36-34. Includes station codes and ratings.

Table for JOE - 1807/30. Title: I Wanna Know (Jive). Total Stations: 37. Chart Move: 5-5. Includes station codes and ratings.

Table for MONTELL JORDAN - 280/6. Title: Once Upon A Time (Def Soul/IDJMG). Total Stations: 19. Chart Move: 18-17. Includes station codes and ratings.

Table for MARY MARY - 468/78. Title: Shackles (Praise You) (C2). Total Stations: 22. Chart Move: 38-33. Includes station codes and ratings.

Table for MYA FEATURING JADAKISS - 386/132. Title: Best Of Me (University/Interscope). Total Stations: 20. Chart Move: Debut 39. Includes station codes and ratings.

Table for 'N SYNC - 447/34. Title: This I Promise You (Jive). Total Stations: 13. Chart Move: 35-36. Includes station codes and ratings.

Table for NU FLAVOR - 684/118. Title: 3 Little Words (Reprise). Total Stations: 24. Chart Move: 27-21. Includes station codes and ratings.

Table for PINK - 1769/21. Title: There You Go (LaFace/Arista). Total Stations: 38. Chart Move: 6-7. Includes station codes and ratings.

Table for SAMMIE - 312/19. Title: I Like It (Freeworld/Capitol). Total Stations: 12. Chart Move: 12-11. Includes station codes and ratings.

Table for JESSICA SIMPSON FEAT. NICK LACHEY - 274/25. Title: Where You Are (Columbia). Total Stations: 12. Chart Move: 12-11. Includes station codes and ratings.

Table for SISQO - 2817/6. Title: Thong Song (Dragon/Def Soul/IDJMG). Total Stations: 41. Chart Move: 1-1. Includes station codes and ratings.

Table for SOLE FEATURING GINUWINE - 685/56. Title: It Wasn't Me (DreamWorks). Total Stations: 27. Chart Move: 25-20. Includes station codes and ratings.

Table for BRITNEY SPEARS - 350/350. Title: Oops!...I Did It Again (Jive). Total Stations: 18. Chart Move: Debut 40. Includes station codes and ratings.

Table for VITAMIN C - 347/137. Title: Graduation (Friends Forever) (Elektra/EEG). Total Stations: 15. Chart Move: 15-14. Includes station codes and ratings.

Table for WESTLIFE - 274/29. Title: Swear It Again (Arista). Total Stations: 12. Chart Move: 12-11. Includes station codes and ratings.

Compiled from a national sample of data supplied by Broadcast Data Systems to Top 40 Airplay Monitor. 50 crossover stations are historically monitored 24 hours a day, 7 days a week. © 2000 Billboard/BSN Communications.

THIS WEEK	LAST WEEK	WKS. ON CHART	CROSSOVER AIRPLAY		DETECTIONS		
			TITLE/IMPRINT/PROMOTION LABEL	ARTIST	TW	LW	
			★★★ NO. 1 ★★★				
1	1	13	THONG SONG DRAGON/DEF SOUL/IDJMG	SISQO	3172	3245	
2	2	16	I WANNA KNOW JIVE	JOE	2701	2704	
3	4	6	TRY AGAIN BLACKGROUND/VIRGIN	AALIYAH	2536	2294	
4	3	9	PARTY UP (UP IN HERE) RUFF RYDERS/DEF JAM/IDJMG	DMX	2436	2311	
5	7	13	I DON'T WANNA BLACKGROUND/PRIORITY	AALIYAH	1913	1933	
6	5	18	SAY MY NAME COLUMBIA	DESTINY'S CHILD	1867	2132	
7	8	8	WHOA! BAD BOY/ARISTA	BLACK ROB	1771	1696	
8	6	17	FORGOT ABOUT DRE AFTERMATH/INTERSCOPE	DR. DRE FEATURING EMINEM	1697	1944	
9	9	10	THAT'S WHAT I'M LOOKING FOR SO SO DEF/COLUMBIA	DA BRAT	1658	1653	
10	11	6	HE WASN'T MAN ENOUGH LAFACE/ARISTA	TONI BRAXTON	1495	1377	
11	10	22	HOT BOYZ THE GOLD MIND/EASTWEST/EEG	MISSY 'MISDEMEANOR' ELLIOTT FEATURING NAS, EVE & Q-TIP	1415	1606	
12	16	3	I WISH BAD BOY/ARISTA	CARL THOMAS	1346	1025	
13	12	6	YOU OWE ME COLUMBIA	NAS FEATURING GINUWINE	1234	1216	
			★★ AIRPOWER ★★				
14	13	10	THERE YOU GO LAFACE/ARISTA	PINK	1211	1186	
			★★ AIRPOWER ★★				
15	24	3	BEST OF ME UNIVERSITY/INTERSCOPE	MYA FEATURING JADAKISS	1208	881	
			★★ AIRPOWER/GREATEST GAINER/MOST NEW STATIONS ★★				
16	32	2	BIG PIMPIN' ROC-A-FELLA/DEF JAM/IDJMG	JAY-Z FEATURING UGK	1083	695	
17	14	12	I NEED A HOT GIRL CASH MONEY/UNIVERSAL	HOT BOYS	1076	1130	
18	18	4	IT WASN'T ME DREAMWORKS	SOLE FEATURING GINUWINE	1042	974	
19	15	21	MARIA MARIA ARISTA	SANTANA FEATURING THE PRODUCT G&B	997	1045	
20	17	27	GET IT ON TONITE DEF SOUL/IDJMG	MONTELL JORDAN	928	1008	
21	19	8	RYDE OR DIE, CHICK RUFF RYDERS/INTERSCOPE	THE LOX FEATURING TIMBALAND AND EVE	889	972	
22	23	10	BYE BYE BYE JIVE	'N SYNC	882	886	
23	26	11	LEFT, RIGHT, LEFT TIGHT 2 DEF/TIGHT IV LIFE/ATLANTIC	DRAMA	848	813	
24	35	2	WOBBLE WOBBLE NO LIMIT/PRIORITY	504 BOYZ	847	651	
25	30	4	SHACKLES (PRAISE YOU) C2/COLUMBIA	MARY MARY	819	726	
26	20	16	HE CAN'T LOVE U SO SO DEF/COLUMBIA	JAGGED EDGE	815	936	
27	25	6	UNTIL WE RICH LENCH MOB/PRIORITY	ICE CUBE FEATURING KRAYZIE BONE	809	821	
28	38	2	WHERE I WANNA BE UNTOUCHABLES/LAFACE/ARISTA	DONELL JONES	787	607	
29	22	14	UNTITLED (HOW DOES IT FEEL) CHEEBA SOUND/VIRGIN	D'ANGELO	773	917	
30	34	4	GIVE ME YOU MCA	MARY J. BLIGE	760	665	
31	21	17	LOVE IS BLIND RUFF RYDERS/INTERSCOPE	EVE FEATURING FAITH EVANS	744	934	
32	27	10	RESURRECTION (PAPER, PAPER) RUTHLESS/LOU/EPIC	BONE THUGS-N-HARMONY	741	792	
33	33	4	WHISTLE WHILE YOU TWURK COLLIPARK	YING YANG TWINS	717	689	
34	29	13	BABY DON'T CRY (KEEP YA HEAD UP II) AMARU/DEATH ROW/INTERSCOPE	2PAC + OUTLAWZ	678	769	
35	37	6	I LIKE IT FREEWORLD/CAPITOL	SAMMIE	623	609	
36	NEW		JUMPIN, JUMPIN COLUMBIA	DESTINY'S CHILD	605	436	
37	NEW		IT'S SO HARD LOUD/COLUMBIA	BIG PUNISHER FEATURING DONELL JONES	584	422	
38	NEW		(HOT S**T) COUNTRY GRAMMAR FO' REEL/UNIVERSAL	NELLY	582	475	
39	31	7	MR. TOO DAMN GOOD EASTWEST/EEG	GERALD LEVERT	579	712	
40	28	9	ANYTHING ROC-A-FELLA/DEF JAM/IDJMG	JAY-Z	567	778	

Songs ranked by number of detections. (○) Songs showing an increase in detections over the previous week, regardless of chart movement. A song that has been on the chart for more than 20 weeks will generally not receive a bullet, even if it registers an increase in detections. Airpower awarded to songs appearing in the top 20 on both the Airplay and Audience charts for the first time with increases in both detections and audience. Greatest Gainer awarded to the song with the largest increase in detections. Most New Stations awarded to the song registering six or more detections at the most stations for the first time this week. A song with a gain in detections over the previous week is placed first if tied with a song with a decline over the same period. When tied songs are each gaining detections or each losing detections, the song being played on more stations is placed first. Songs below the top 20 become recurrences and are removed from the chart after 26 weeks.

GREATEST GAINERS CROSSOVER

INCREASE IN DETECTIONS

JAY-Z FEATURING UGK • Big Pimpin' (ROC-A-FELLA/DEF JAM/IDJMG) +388
WENZ +47, KMEL +30, WQUE +21, KYLD +19, WJHM +19, WJMN +17, WJMH +16, KKFR +16, WPGC +16, WPHI +14

MYA FEATURING JADAKISS • Best Of Me (UNIVERSITY/INTERSCOPE) +327
KKDA +33, KIKI +29, WJMH +29, WENZ +23, WJHM +20, KBOS +19, WHTA +15, KKFR +15, WUSL +14, WEAS +13

CARL THOMAS • I Wish (BAD BOY/ARISTA) +321
WBHJ +28, WROU +24, KXJM +22, WBLX +21, WEAS +20, WFXA +17, KDKS +15, WKYS +13, WJMI +12, WJBT +11

AALIYAH • Try Again (BLACKGROUND/VIRGIN) +242
WJMH +38, WAJZ +32, KRBY +25, KISV +23, KQKS +19, KXJM +17, KYLZ +15, WPGC +15, KLUC +13, WJHM +13

JAGGED EDGE • Let's Get Married (SO SO DEF/COLUMBIA) +224
WHRK +21, WFXA +20, WJLB +20, WHTA +16, WEAS +16, WQUE +16, WJWZ +14, WENZ +14, WBLX +12, KDKS +11

THIS WEEK	LAST WEEK	WKS. ON CHART	CROSSOVER AUDIENCE		AUDIENCE (millions)		
			TITLE/IMPRINT/PROMOTION LABEL	ARTIST	TW	LW	
			★★★ NO. 1 ★★★				
1	1	15	THONG SONG DRAGON/DEF SOUL/IDJMG	SISQO	44.230	46.681	
2	3	7	TRY AGAIN BLACKGROUND/VIRGIN	AALIYAH	35.220	34.017	
3	4	10	PARTY UP (UP IN HERE) RUFF RYDERS/DEF JAM/IDJMG	DMX	34.998	33.081	
4	2	17	I WANNA KNOW JIVE	JOE	34.154	35.075	
5	5	19	SAY MY NAME COLUMBIA	DESTINY'S CHILD	26.274	31.117	
6	7	10	WHOA! BAD BOY/ARISTA	BLACK ROB	26.273	26.262	
7	8	14	I DON'T WANNA BLACKGROUND/PRIORITY	AALIYAH	24.602	23.687	
8	6	17	FORGOT ABOUT DRE AFTERMATH/INTERSCOPE	DR. DRE FEATURING EMINEM	23.884	27.378	
9	13	4	I WISH BAD BOY/ARISTA	CARL THOMAS	22.008	18.919	
10	9	10	THAT'S WHAT I'M LOOKING FOR SO SO DEF/COLUMBIA	DA BRAT	21.342	22.010	
11	10	8	YOU OWE ME COLUMBIA	NAS FEATURING GINUWINE	20.264	21.150	
12	19	2	BIG PIMPIN' ROC-A-FELLA/DEF JAM/IDJMG	JAY-Z FEATURING UGK	19.525	13.145	
13	12	9	MARIA MARIA ARISTA	SANTANA FEATURING THE PRODUCT G&B	17.798	18.990	
14	15	6	HE WASN'T MAN ENOUGH LAFACE/ARISTA	TONI BRAXTON	17.352	15.921	
15	11	22	HOT BOYZ THE GOLD MIND/EASTWEST/EEG	MISSY 'MISDEMEANOR' ELLIOTT FEATURING NAS, EVE & Q-TIP	17.292	19.033	
16	14	13	I NEED A HOT GIRL CASH MONEY/UNIVERSAL	HOT BOYS	16.411	17.763	
17	20	3	BEST OF ME UNIVERSITY/INTERSCOPE	MYA FEATURING JADAKISS	15.790	13.102	
18	16	27	GET IT ON TONITE DEF SOUL/IDJMG	MONTELL JORDAN	13.179	14.787	
19	24	9	THERE YOU GO LAFACE/ARISTA	PINK	12.978	11.826	
20	17	10	RYDE OR DIE, CHICK RUFF RYDERS/INTERSCOPE	THE LOX FEATURING TIMBALAND AND EVE	12.667	14.693	
21	23	3	IT WASN'T ME DREAMWORKS	SOLE FEATURING GINUWINE	12.277	12.023	
22	25	8	BYE BYE BYE JIVE	'N SYNC	11.022	11.337	
23	29	3	IT'S SO HARD LOUD/COLUMBIA	BIG PUNISHER FEATURING DONELL JONES	10.908	9.202	
24	34	3	WHERE I WANNA BE UNTOUCHABLES/LAFACE/ARISTA	DONELL JONES	10.905	8.175	
25	18	18	HE CAN'T LOVE U SO SO DEF/COLUMBIA	JAGGED EDGE	10.668	13.330	
26	35	2	WOBBLE WOBBLE NO LIMIT/PRIORITY	504 BOYZ	10.283	7.799	
27	21	14	UNTITLED (HOW DOES IT FEEL) CHEEBA SOUND/VIRGIN	D'ANGELO	9.597	12.615	
28	27	13	BABY DON'T CRY (KEEP YA HEAD UP II) AMARU/DEATH ROW/INTERSCOPE	2PAC + OUTLAWZ	9.348	10.462	
29	22	17	LOVE IS BLIND RUFF RYDERS/INTERSCOPE	EVE FEATURING FAITH EVANS	9.291	12.315	
30	31	7	LEFT, RIGHT, LEFT TIGHT 2 DEF/TIGHT IV LIFE/ATLANTIC	DRAMA	9.197	9.002	
31	28	13	G'D UP DOGG HOUSE/TVT	SNOOP DOGG PRESENTS THA EASTSIDAZ	8.203	10.312	
32	32	5	UNTIL WE RICH LENCH MOB/PRIORITY	ICE CUBE FEATURING KRAYZIE BONE	7.973	8.678	
33	26	11	ANYTHING ROC-A-FELLA/DEF JAM/IDJMG	JAY-Z	7.699	10.962	
34	30	11	RESURRECTION (PAPER, PAPER) RUTHLESS/LOU/EPIC	BONE THUGS-N-HARMONY	7.586	9.104	
35	37	3	WHISTLE WHILE YOU TWURK COLLIPARK	YING YANG TWINS	7.581	7.494	
36	36	2	I LIKE IT FREEWORLD/CAPITOL	SAMMIE	7.468	7.632	
37	NEW		JUMPIN, JUMPIN COLUMBIA	DESTINY'S CHILD	7.459	5.989	
38	33	9	YOUR CHILD MCA	MARY J. BLIGE	7.189	8.253	
39	40	3	SHACKLES (PRAISE YOU) C2/COLUMBIA	MARY MARY	6.995	6.327	
40	NEW		LET'S GET MARRIED SO SO DEF/COLUMBIA	JAGGED EDGE	6.931	4.604	

Songs ranked by number of audience, computed by cross-referencing exact times of airplay with Arbitron listener data. (○) Songs showing an increase in audience over the previous week, regardless of chart movement. A song that has been on the chart for more than 20 weeks will generally not receive a bullet, even if it registers an increase in audience. A song with a gain in audience over the previous week is placed first if tied with a song with a decline over the same period. When tied songs are each gaining in audience or each losing in audience, the song being played on more stations is placed first. Songs become recurrences and are removed from this chart in conjunction with the Crossover Airplay chart.

AIRPLAY Monitor RECURRENTS CROSSOVER

RANK	TITLE	ARTIST (IMPRINT/PROMOTION LABEL)	DETECTIONS	
			TW	LW
1	BACK THAT THANG UP	JUVENILE (CASH MONEY/UNIVERSAL)	664	672
2	U KNOW WHAT'S UP	DONELL JONES (UNTOUCHABLES/LAFACE/ARISTA)	527	537
3	BRING IT ALL TO ME	BLAQUE (TRACK MASTERS/COLUMBIA)	474	521
4	GOT YOUR MONEY	OL DIRTY BASTARD FEAT. KELIS (ELEKTRA/EEG)	406	432
5	WHERE MY GIRLS AT?	702 (MOTOWN)	389	378
6	GOT TO GET IT	SISQO FEAT. MAKE IT HOT (DRAGON/DEF SOUL/IDJMG)	384	399
7	VIVRANT THING	Q-TIP (VIOLATOR/DEF JAM/IDJMG)	344	361
8	WHAT A GIRL WANTS	CHRISTINA AGUILERA (RCA)	338	370

RANK	TITLE	ARTIST (IMPRINT/PROMOTION LABEL)	DETECTIONS	
			TW	LW
9	ANYWHERE	112 FEATURING LIL'Z (BAD BOY/ARISTA)	319	349
10	BLING BLING	B.G. (CASH MONEY/UNIVERSAL)	311	334
11	BACK AT ONE	BRIAN MCKNIGHT (MOTOWN)	308	350
12	NO SCRUBS	TLC (LAFACE/ARISTA)	283	270
13	CAN I GET A...	JAY-Z FEAT. AMIL (OF MAJOR COINZ) & JA (DEF JAM/IDJMG)	280	286
14	NONE OF UR FRIENDS BUSINESS	GINUWINE (550 MUSIC/EPIC)	270	291
15	THANK GOD I FOUND YOU	MARIAH CAREY FEAT. ICE & 98 DEGREES (COLUMBIA)	264	316
16	THA BLOCK IS HOT	LIL' WAYNE (CASH MONEY/UNIVERSAL)	256	245
17	SATISFY YOU	PUFF DADDY FEAT. R. KELLY (BAD BOY/ARISTA)	243	270
18	BILLS, BILLS, BILLS	DESTINY'S CHILD (COLUMBIA)	236	211
19	GENIE IN A BOTTLE	CHRISTINA AGUILERA (RCA)	211	226
20	SO ANXIOUS	GINUWINE (550 MUSIC/550 WORK)	206	241

Recurrents are titles that have appeared on the Crossover Airplay chart for 26 weeks and have dropped below the top 20.

Songs ranked by number of detections. Playlist is listed in order of TSA weekly cum, beginning with the highest-cum station. Cumes are updated twice yearly following the release of the spring and fall Arbitron surveys. The number of stations shown each week varies depending upon space.
First Impressions (FI) denotes songs with 6 or more detections at station for first time this week.

WQHT New York
PD: Tracy Cloutier
MD: Sean Taylor
Emms 212-229-9797

	TW	LW
1	OMX Party Up	53 47
2	Sisqo Thng Song	52 51
3	Black Rob Whoa	52 54
4	Nas You Owe Me	51 49
5	Jay-Z Feat. Ugly Big Pimpin	40 38
6	Santana Feat. The Product G&B Maria Mana	40 37
7	Sisqo Got To Get It	40 40
8	Dr. Dre Forgot About Dre	39 34
9	Joe I Wanna Know	39 40
10	Aaliyah Try Again	37 39
11	Notorious B.I.G. Notorious B.I.G.	34 31
12	Big Punisher Feat. Donell Jo It's So Ha	34 35
13	Aaliyah & DMX Come Back In One Piece	32 29
14	Carl Thomas I Wish	32 31
15	Jay-Z Feat. Ugly Big Pimpin	32 38
16	Method Man & Redman Da Rockwilder	29 24
17	Jay-Z & Beanie Sigel & Amil Do It Again	29 32
18	Destiny's Child Say My Name	29 32
19	Mya Feat. JadaKiss Best Of Me	28 29
20	Aaliyah I Don't Wanna	26 22
21	Eye Love U Like It	25 28
22	The Lox Ryde Or Die, Chick	25 31
23	Jagged Edge He Can't Love U	23 25
24	Dave Hollister Can't Stay	22 24
25	Dr. Dre Forgot About Dre	21 21
26	Da Brat That's What I'm Looking For	21 21
27	Montell Jordan Once Upon A Time	20 22
28	Sean Paul Deput Them	19 0
29	LL Cool J Ill Bomb	19 13
30	Ghostface Killah Cher Chez La Ghost	19 21
FI	Montell Jordan Once Upon A Time	20 2
FI	Sean Paul Deput Them	19 0
FI	Cuban Link Flowers For The Dead	15 4

KPWR Los Angeles
VP/Pgm: Jimmy Steal
APD: Damon Young
MD: E-man
Emms 818-953-4200

	TW	LW
1	Sisqo Thng Song	79 58
2	Hot Boys I Need A Hot Girl	79 58
3	Dr. Dre F**k You	77 77
4	Dr. Dre What's The Difference	46 43
5	N.W.A. Chin Check	66 45
6	The EastSidez G'd Up	56 75
7	Aaliyah Try Again	52 51
8	Destiny's Child Say My Name	48 69
9	Kurupt Ride Wit' Us	47 25
10	Montell Jordan Get It On Tonight	46 43
11	2Pac + Outlawz Baby Don't Cry (Keep)	44 62
12	DJ Quik Pitch In On A Party	43 38
13	Limp Bizkit Feat. Method Man N 2 Gether	41 41
14	Cypress Hill Superstar	36 30
15	Bone Thugs-N-Harmony Resurrection	35 28
16	Kurupt G'z All Pussies	35 20
17	Juvenile Back That Thang Up	35 30
18	Pink Thre You Go	33 16
19	Dr. Dre Forgot About Dre	29 72
20	Nas You Owe Me	27 24
21	Carl Thomas I Wish	26 15
22	Joe I Wanna Know	22 16
23	Warren G Game Don't Wait	21 20
24	Zxibit Year 2000	21 21
25	TO Daily	20 12
26	Black Rob Whoa	17 10
27	DMX Party Up	11 5
28	Beatznuts Watch Out Now	8 5
29	Ice Cube Feat. Krazy Bone Until We R	7 3
30	Kelis Get Along With You	7 1
FI	Kelis Get Along With You	7 1

KKBT Los Angeles
MD: Dorsey Fuller
APD: Tawala Sharp
AMFM 323-634-1800

	TW	LW
1	Warren G Game Don't Wait	37 26
2	Lucy Pearl Oance Tonight	31 16
3	Da Brat That's What I'm Looking For	31 35
4	The EastSidez G'd Up	30 25
5	Kurupt Ride Wit' Us	30 26
6	N.W.A. Chin Check	27 27
7	Joe I Wanna Know	26 29
8	Aaliyah Try Again	25 38
9	Dr. Dre The Next Episode	23 20
10	Lauryn Hill & Bob Marley Turn Your Ligh	22 21
11	The Lox Ryde Or Die, Chick	21 33
12	Ice Cube Hello	20 0
13	2Pac + Outlawz Baby Don't Cry (Keep)	20 16
14	D'Angelo Untitled (How Does It Feel)	20 34
15	Nas You Owe Me	20 37
16	Sisqo Thng Song	16 25
17	Task G's Iz G's	15 7
18	Cypress Hill Superstar	14 7
19	DJ Quik Pitch In On A Party	14 8
20	Montell Jordan Get It On Tonight	14 9
21	Carl Thomas I Wish	14 15
22	Missy 'Misdemeanor' Elliott Hot Boyz	14 20
23	DMX Party Up	13 15
24	Mos Def Miss Fatbooty	13 19
25	Dr. Dre Xplosive	11 1
26	Black Rob Whoa	11 10
27	Kurupt Ride Wit' Us	10 3
28	Ice Cube You Can Do It	10 5
29	Q-Tip Vivrant Thing	10 9
30	Sole It Wasn't Me	10 12
FI	Ice Cube Hello	20 0
FI	Dr. Dre Xplosive	11 1
FI	Kurupt Ride Wit' Us	10 3

WUSL Philadelphia
OM: Helen Little
APD/M/D: Glenn Cooper
AMFM 215-483-8900

	TW	LW
1	Carl Thomas I Wish	54 56
2	Jagged Edge Let's Get Married	52 51
3	Nas You Owe Me	47 54
4	Jay-Z Feat. Ugly Big Pimpin	46 39
5	DMX Party Up	45 41
6	Aaliyah Try Again	42 38
7	Big Punisher Feat. Donell Jo It's So Ha	41 23
8	Joe I Wanna Know	40 42
9	Aaliyah I Don't Wanna	39 27
10	Mya Feat. JadaKiss Best Of Me	37 23
11	Black Rob Whoa	33 37
12	Sisqo Thng Song	29 38
13	Jay-Z Anything	28 29
14	Drag-On De For Me	27 22
15	Tommy Braton He Wasn't Man Enough	26 15
16	Mary J. Blige Your Child	25 48
17	Ramsquad Ballers	23 20
18	Hot Boys I Need A Hot Girl	23 32
19	No Question I Don't Care	21 3
20	Donell Jones Where I Wanna Be	20 0
21	Mary J. Blige Give Me You	20 13
22	Sisqo Incomplete	19 0
23	DMX Party Up	19 11
24	The Lox Ryde Or Die, Chick	18 30
25	Aaliyah & DMX Come Back In One Piece	16 25
26	Tony Tavaré Feat. Wop Diaz Bros	15 26
27	Revon Edmonds No Love	13 13
28	Destiny's Child Say My Name	12 12
29	Q-Tip Breathe & Stop	13 14
30	112 Love You Like I Did	11 7
FI	Donell Jones Where I Wanna Be	20 0
FI	Sisqo Incomplete	19 0
FI	Rah Digga Break Foot	9 5

WVEE Atlanta
PD: Tony Brown
APD: Greg Street
MD: Tosha Love
Infinity 404-898-8900

	TW	LW
1	Carl Thomas I Wish	46 42
2	Donell Jones Where I Wanna Be	37 44
3	Santana Feat. The Product G&B Maria Mana	35 29
4	Aaliyah I Don't Wanna	35 29
5	DMX Party Up	34 27
6	Joe I Wanna Know	33 43
7	D'Angelo Untitled (How Does It Feel)	32 29
8	Avant Separated	32 31
9	Sisqo Thng Song	31 42
10	Jagged Edge Let's Get Married	29 18
11	Aaliyah Try Again	26 34
12	Ying Yang Twins Whistle While You Twurk	25 20
13	Sammie I Like It	22 20
14	Missy 'Misdemeanor' Elliott Hot Boyz	20 24
15	Destiny's Child Say My Name	19 25
16	Jagged Edge He Can't Love U	19 34
17	Blaque Bring It All To Me	18 19
18	Donell Jones U Know What's Up	18 21
19	D'Angelo Feel Like Makin' Love	17 16
20	Eric Benet Spend My Life With You	17 18
21	Big Tymers Get Your Roll On	16 12
22	Mzelle Fortunale	16 19
23	Trick Daddy Feat. Deuce, Tri Shut Up	15 13
24	Destiny's Child Confessions	13 0
25	Rashedad Do It	13 7
26	Guinnevere Simply Irresistible	13 26
27	Lil' Jon & The EastSidez Boyz I Like Dem	13 13
28	Mary J. Blige Your Child	13 15
29	Brian McKnight Back At A Man About It	13 21
30	Tommy Braton Just Be A Man About It	12 7
FI	Destiny's Child Confessions	13 0

WPGC Washington, DC
PD: Jay Stevens
APD: Reggie Rouse
MD: Thea Mitchem
Infinity 310-918-0955

	TW	LW
1	Carl Thomas I Wish	74 65
2	Da Brat That's What I'm Looking For	58 57
3	Aaliyah I Don't Wanna	52 50
4	Aaliyah Try Again	46 31
5	DMX Party Up	44 29
6	Joe I Wanna Know	40 41
7	Santana Feat. The Product G&B Maria Mana	37 42
8	Jay-Z Feat. Ugly Big Pimpin	36 20
9	Angie Stone No More Rain (In This Cloud)	34 34
10	DMX Party Up	34 41
11	Sisqo Thng Song	34 41
12	Black Rob Whoa	32 25
13	Lauryn Hill & Bob Marley Turn Your Ligh	28 26
14	Dave Hollister Can't Stay	26 22
15	Jagged Edge He Can't Love U	25 18
16	D'Angelo Untitled (How Does It Feel)	25 41
17	Donell Jones He Wasn't Man Enough	24 19
18	Tommy Braton Where I Wanna Be	23 0
19	Nas You Owe Me	23 19
20	Donell Jones U Know What's Up	20 21
21	The Lox Ryde Or Die, Chick	20 22
22	Mya Feat. JadaKiss Best Of Me	20 25
23	Trick Daddy Feat. Deuce, Tri Shut Up	19 3
24	Dr. Dre Forgot About Dre	18 24
25	Ice Cube Feat. Krazy Bone Until We R	18 33
26	Destiny's Child Say My Name	16 19
27	Da Brat That's What I'm Looking For	15 11
28	Mary J. Blige Give Me You	13 0
29	Q-Tip Vivrant Thing	12 10
30	Hot Boys I Need A Hot Girl	12 17
FI	Donell Jones Where I Wanna Be	23 0
FI	Big Punisher Feat. Donell Jo It's So Ha	19 3
FI	Mary J. Blige Give Me You	13 0

KBX Houston
OM: Robert Scorpio
MD: Kashon Powell
Clear Channel 713-623-2108

	TW	LW
1	Drama Left, Right, Left	66 62
2	Black Rob Whoa	65 67
3	Aaliyah Try Again	61 55
4	DMX Party Up	61 55
5	Sisqo Thng Song	61 64
6	Hot Boys I Need A Hot Girl	61 67
7	Destiny's Child Say My Name	51 60
8	Tommy Braton He Wasn't Man Enough	45 38
9	Montell Jordan Get It On Tonight	45 48
10	Jagged Edge Let's Get Married	44 42
11	Santana Feat. The Product G&B Maria Mana	43 50
12	504 Boyz Wobble Wobble	40 37
13	Joe I Wanna Know	40 44
14	Sammie I Like It	39 35
15	Jay-Z Feat. Ugly Big Pimpin	37 33
16	Destiny's Child Jumpin, Jumpin	37 43
17	Mya Feat. JadaKiss Best Of Me	36 33
18	Aaliyah I Don't Wanna	34 36
19	Missy 'Misdemeanor' Elliott Hot Boyz	33 36
20	Latocha Scott Lar, Lar	33 31
21	N Sync Bye Bye Bye	30 23
22	Dr. Dre Forgot About Dre	30 35
23	Juvenile Back That Thang Up	27 27
24	Nas You Owe Me	21 21
25	Southern Players Pimpin'	20 17
26	Quint Black Shake Dem Haters	18 16
27	Donell Jones U Know What's Up	11 11
28	Swishahouse Big Ballin', Shot Callin	10 5
29	TLC No Scrubs	10 10
30	112 Anywhere	10 10
FI	Quint Black Shake Dem Haters	13 1

WJLB Detroit
VP/Pgm: Michael Saunders
MD: Kris Kelley
AMFM 313-965-2000

	TW	LW
1	Joe I Wanna Know	60 57
2	Black Rob Whoa	59 50
3	Methrone Loving Each Other 4 Life	58 58
4	DMX Party Up	51 59
5	Mary J. Blige Your Child	54 49
6	Aaliyah I Don't Wanna	52 52
7	Da Brat That's What I'm Looking For	49 34
8	The Lox Ryde Or Die, Chick	45 35
9	Dr. Dre Forgot About Dre	42 20
10	DMX Let's Get Married	42 43
11	Black Rob Whoa	38 34
12	Kevon Edmonds 24/7	35 30
13	Jagged Edge He Can't Love U	33 34
14	Missy 'Misdemeanor' Elliott Hot Boyz	33 24
15	DMX What's My Name	33 25
16	Carl Thomas I Wish	30 25
17	Latocha Scott Lar, Lar	29 28
18	Sisqo Addicted	28 26
19	Eye Love U Blind	27 32
20	Nas You Owe Me	26 16
21	Mary J. Blige Dump Insade	25 23
22	Sisqo Thng Song	25 23
23	Mobb Deep Quiet Storm	24 23
24	Chico DeBarge Listen To Your Man	24 19
25	Kevon Edmonds No Love	23 21
26	Donell Jones Where I Wanna Be	23 23
27	Angie Stone No More Rain (In This Cloud)	23 29
28	Aaliyah Try Again	22 23
29	D'Angelo Untitled (How Does It Feel)	21 15
30	Jagged Edge Let's Get Married	20 0
FI	Jagged Edge Let's Get Married	11 4
FI	Montell Jordan Once Upon A Time	17 5
FI	DMX Feat. Sisqo What These B*****s Want	12 0

WKYS Washington, DC
VP/Pgm: Steve Hegwood
APD: Daryl Huckaby
MD: Lisa Lisa
Radio One 301-306-1111

	TW	LW
1	Carl Thomas I Wish	49 36
2	Kelly Price & Friends Love Sets You Free	48 52
3	Da Brat That's What I'm Looking For	47 49
4	Mary J. Blige Your Child	46 43
5	Jagged Edge He Can't Love U	41 43
6	Aaliyah I Don't Wanna	41 44
7	Sisqo Thng Song	40 47
8	Tommy Braton He Wasn't Man Enough	35 28
9	Angie Stone No More Rain (In This Cloud)	35 30
10	D'Angelo Untitled (How Does It Feel)	32 43
11	Santana Feat. The Product G&B Maria Mana	33 30
12	Joe I Wanna Know	33 42
13	Missy 'Misdemeanor' Elliott Hot Boyz	32 27
14	Mary J. Blige Give Me You	31 24
15	Kelly Price & Friends Love Sets You Free	31 24
16	Owe Hollister Can't Stay	28 26
17	Nas You Owe Me	26 20
18	Jay-Z Feat. Ugly Big Pimpin	26 22
19	The Lox Ryde Or Die, Chick	26 24
20	Aaliyah Try Again	26 20
21	Sisqo Incomplete	25 24
22	Q-Tip Breathe & Stop	23 20
23	Black Rob Whoa	22 22
24	Eye Love U Blind	22 30
25	Destiny's Child Say My Name	21 14
26	Donell Jones Where I Wanna Be	21 23
27	Q-Tip Vivrant Thing	20 16
28	Ice Cube Feat. Krazy Bone Until We R	19 2
29	Donell Jones U Know What's Up	17 15
30	Montell Jordan Get It On Tonight	17 15
FI	Jagged Edge Let's Get Married	11 4
FI	Kelly Price & Friends Love Sets You Free	6 0

KKDA Dallas
PD: Skip Deatham
Service 972-263-9911

	TW	LW
1	Carl Thomas I Wish	68 63
2	DMX Party Up	62 61
3	504 Boyz Wobble Wobble	62 62
4	Jay-Z Feat. Ugly Big Pimpin	61 61
5	Ying Yang Twins Whistle While You Twurk	61 60
6	Aaliyah I Don't Wanna	58 49
7	Sisqo Thng Song	57 56
8	D'Angelo Untitled (How Does It Feel)	57 60
9	Dave Hollister Can't Stay	54 43
10	Warren G Game Don't Wait	48 50
11	Nas You Owe Me	52 56
12	Black Rob Whoa	52 58
13	DMX Party Up	51 47
14	DMX Party Up	50 50
15	Destiny's Child Say My Name	45 44
16	Brian McKnight Stay Or Let It Go	41 39
17	Jagged Edge He Can't Love U	41 44
18	Quint Black Shake Dem Haters	41 55
19	Hot Boys I Need A Hot Girl	40 26
20	Missy 'Misdemeanor' Elliott Hot Boyz	38 34
21	Donell Jones Where I Wanna Be	38 34
22	Drama Left, Right, Left	35 31
23	Mary Mary Shakesies	34 26
24	Dr. Dre Forgot About Dre	34 44
25	Mya Feat. JadaKiss Best Of Me	33 0
26	Big Punisher Feat. Donell Jo It's So Ha	33 14
27	Gerald Levert Mr. Toon Damn Good	31 35
28	Mary J. Blige Give Me You	26 25
29	Sole It Wasn't Me	25 24
30	Trick Daddy Feat. Deuce, Tri Shut Up	18 3
FI	Mya Feat. JadaKiss Best Of Me	33 0
FI	Yolanda Adams Open My Heart	10 0
FI	Miracle Brunette	9 0

KMEL San Francisco
PD: Joey Arbagey
MD: Glen Aure
MC: Larry Jackson
AMFM 415-538-1061

	TW	LW
1	Aaliyah Try Again	71 61
2	Sisqo Thng Song	62 58
3	Dr. Dre Xplosive	62 62
4	Nas You Owe Me	61 62
5	Aaliyah I Don't Wanna	57 50
6	Joe I Wanna Know	57 56
7	The Lox Ryde Or Die, Chick	54 51
8	Dr. Dre The Next Episode	51 38
9	Carl Thomas I Wish	50 40
10	Warren G Game Don't Wait	48 50
11	Black Rob Whoa	46 56
12	Mya Feat. JadaKiss Best Of Me	44 40
13	Ice Cube Feat. Krazy Bone Until We	

BIG PUN

Featuring

DONELL JONES

IMPACTING NOW

IT'S SO HARD



music network



ADDED ON:

KMEL KYLD WCKZ KHTN KBLZ

ALSO ADDED:

HOT 97 KPWR WERQ KUBE KBMB
Z90 KXHT WWKX KOHT KCAQ
KDGS KUUU KPSI WOWZ WXXP
WJFX

DEBUT **(38)** MONITOR MAINSTREAM R&B
DEBUT **(37)** MONITOR CROSSOVER
(20) ★★AIRPOWER★★ MONITOR RAP

The Album

YEEEAH BABY

In Stores **APRIL 4, 2000**

World Radio History



Upward-moving songs ranked in order of detections. Songs are removed if they lose more than 5% of their detections from previous week or if their detections decline for two consecutive weeks.

MOST NEW STATIONS

Songs with 6 or more detections at new stations this week

	NEW STATIONS
JAY-Z FEATURING UGK <i>Big Pimpin' (Roc-A-Fella/Def Jam/IDJMG)</i>	12
JAGGED EDGE <i>Let's Get Married (So So Def/Columbia)</i>	11
MYA FEATURING JADAKISS <i>Best Of Me (University/Interscope)</i>	9
504 BOYZ <i>Wobble Wobble (No Limit/Priority)</i>	8
MONTELL JORDAN <i>Once Upon A Time (Def Soul/IDJMG)</i>	6



Total Detections/Gain

PINK **1211/25**
There You Go (LaFace/Arista)
Total Stations: 35/Chart Move: 13-14
Heavy (45+ detections): 15 KDGS, KISV, KKFR, KKSS, KLUC, KQBT, KQKS, KXJM, KYLD, KYLZ, WHHH, WJMN, WLLD, WWKX, XHTZ
Medium (25-44): 5 KBOS, KDKS, KIKI, KPWR, KUBE
Light (Under 25): 15

AIRPLAY LEADER
(FIRST STATION TO 150 PLAYS)
XHTZ • San Diego, CA
PD: Lisa Carsting
MD: Dale Soliven
Date: 01/30/00



MYA FEATURING JADAKISS **1208/327**
Best Of Me (University/Interscope)
Total Stations: 51/Chart Move: 24-15
Heavy (45+): 5 KXHT, WBHJ, WHRK, WJHM, WJMI
Medium (25-44): 18 KBMB, KBOS, KBXX, KDGS, KDKS, KIKI, KKDA, KMEL, KQKS, KYLD, WENZ, WHHH, WJWZ, WPHI, WQHT, WQUE, WUSL, WWWZ
Light (Under 25): 28
First Impressions: 9 KIKI, KKDA, KKFR, WEAS, WFXA, WJWZ, WHTA, WJMI, WPEG

AIRPLAY LEADER
(FIRST STATION TO 150 PLAYS)
WHRK • Memphis, TN
PD: Bobby O'Jay
MD: Eileen Nathaniel
Date: 04/09/00
Also: **KMEL • San Francisco, CA**



JAY-Z FEATURING UGK **1083/388**
Big Pimpin' (Roc-A-Fella/Def Jam/IDJMG)
Total Stations: 52/Chart Move: 32-16
Heavy (45+): 6 WBHJ, WENZ, WJBT, WJMH, WJMN, WUSL
Medium (25-44): 11 KBXX, KMEL, WDTJ, WHTA, WJHM, WKYS, WPGC, WPHI, WQHT, WWKX, WWWZ
Light (Under 25): 35
First Impressions: 12 KBOS, KCAQ, KKFR, KOHT, KUBE, KYLD, WCKX, WENZ, WHHH, WHRK, WQOK, WQUE

AIRPLAY LEADER
(FIRST STATION TO 150 PLAYS)
KXHT • Memphis, TN
PD: Lee Cagle
MD: Devin Steel
Date: 01/23/00



AIRPOWER BOUND

Total Detections/Gain

SOLE FEATURING GINUWINE **1042/68**
It Wasn't Me (DreamWorks)
Total Stations: 46/Chart Move: 18-18
Heavy (45+): 3 KBOS, KISV, WJMN
Medium (25-44): 20 KBMB, KCAQ, KKDA, KKFR, KKSS, KMEL, KOHT, KPWR, KQBT, KQKS, KXJM, KYLD, KYLZ, WHHH, WHRK, WJMI, WJWZ, WQUE, WWKX, XHTZ
Light (Under 25): 23
First Impressions: 1 KXHT

DRAMA **848/35**
Left, Right, Left (Tight 2 Def/Tight IV Life/Atlantic)
Total Stations: 45/Chart Move: 35-24
Heavy (45+): 2 KBXX, WLLD
Medium (25-44): 11 KCAQ, KKDA, KLUC, KQBT, KXHT, WAJZ, WBLX, WHHH, WHRK, WJMH, WJMI
Light (Under 25): 32
First Impressions: 1 WDTJ

504 BOYZ **847/196**
Wobble Wobble (No Limit/Priority)
Total Stations: 49/Chart Move: 35-24
Heavy (45+): 5 KKDA, KXHT, WBHJ, WHRK, WJMI
Medium (25-44): 5 KBXX, KRRQ, WBLX, WJBT, WJWZ
Light (Under 25): 39
First Impressions: 8 KBMB, KIKI, KKSS, WAJZ, WENZ, WERQ, WHHH, WUSL

MARY MARY **819/93**
Shackles (Praise You) (C2/Columbia)
Total Stations: 42/Chart Move: 30-25
Heavy (45+): 1 KDGS
Medium (25-44): 15 KBOS, KIKI, KKDA, KLUC, KMJJ, KOHT, KQBT, WBLX, WFXA, WHHH, WJMI, WPEG, WQOK, WWVZ, XHTZ
Light (Under 25): 26
First Impressions: 1 KLUC

DONELL JONES **787/180**
Where I Wanna Be (Untouchables/LaFace/Arista)
Total Stations: 30/Chart Move: 38-28
Heavy (45+): 4 WBLX, WDTJ, WHRK, WJLB
Medium (25-44): 11 KKDA, KXHT, WCKX, WEAS, WENZ, WFXA, WJWZ, WPEG, WQOK, WQUE, WVEE
Light (Under 25): 15
First Impressions: 4 WPGC, WPHI, WROU, WUSL

MARY J. BLIGE **760/95**
Give Me You (MCA)
Total Stations: 43/Chart Move: 34-30
Heavy (45+): 1 WHRK
Medium (25-44): 11 KDGS, KDKS, KKDA, KOHT, KRRQ, WAJZ, WBLX, WFXA, WKYS, WPEG, WPHI
Light (Under 25): 31
First Impressions: 4 KQBT, KKSS, WJBT, WPGC

YING YANG TWINS **717/28**
Whistle While You Twurk (Collipark)
Total Stations: 29/Chart Move: 33-33
Heavy (45+): 5 KKDA, KXHT, WBHJ, WHRK, WJHM
Medium (25-44): 8 KMJJ, KRRQ, WHHH, WJBT, WJWZ, WPEG, WVEE, WWWZ
Light (Under 25): 16
First Impressions: 2 WHHH, WJLB

SAMMIE **623/14**
I Like It (Freeworld/Capitol)
Total Stations: 32/Chart Move: 37-35
Heavy (45+): 2 KRBV, WJHM
Medium (25-44): 9 KBXX, KDGS, WBLX, WFXA, WHTA, WPEG, WQUE, WWWZ, XHTZ
Light (Under 25): 21
First Impressions: 1 WWKX

DESTINY'S CHILD **605/169**
Jumpin, Jumpin (Columbia)
Total Stations: 18/Chart Move: Debut 36
Heavy (45+): 4 KIKI, KQKS, KXJM, KYLD
Medium (25-44): 11 KBMB, KBXX, KISV, KKSS, KQBT, KUBE, WHHH, WJBT, WJHM, WLLD, WWKX
Light (Under 25): 3
First Impressions: 3 KISV, WLLD, XHTZ

BIG PUNISHER FEAT. DONELL JONES **584/162**
It's So Hard (Loud/Columbia)
Total Stations: 46/Chart Move: Debut 37
Heavy (45+): 0
Medium (25-44): 7 KBMB, KCAQ, KKDA, WPHI, WQHT, WUSL, XHTZ
Light (Under 25): 39
First Impressions: 3 WJBT, WPGC, WPHI

NELLY **582/107**
*(Hot S**t) Country Grammar (Fo' Real/Universal)*
Total Stations: 39/Chart Move: Debut 38
Heavy (45+): 3 KXHT, WBHJ, WJMH
Medium (25-44): 5 KBOS, KYLD, WHTA, WJWZ, WLLD
Light (Under 25): 31
First Impressions: 4 KQBT, KXJM, KYLD, WHHH

CHART BOUND

Total Detections/Gain

TRICK DADDY **546/92**
Shut Up (Slip-N-Slide/Atlantic)
Total Stations: 37
Heavy (45+): 1 WHTA
Medium (25-44): 6 WBHJ, WFXA, WJBT, WJWZ, WLLD, WWWZ
Light (Under 25): 30
First Impressions: 2 KBMB, WQUE

JAGGED EDGE **489/224**
Let's Get Married (So So Def/Columbia)
Total Stations: 25
Heavy (45+): 2 WPHI, WUSL
Medium (25-44): 5 KBXX, WFXA, WJWZ, WPEG, WVEE
Light (Under 25): 18
First Impressions: 11 WAJZ, WBLX, WEAS, WENZ, WHRK, WHTA, WJLB, WKYS, WQUE, WROU, WWWZ

MONTELL JORDAN **474/66**
Once Upon A Time (Def Soul/IDJMG)
Total Stations: 36
Heavy (45+): 0
Medium (25-44): 6 KKFR, KOHT, KXJM, KYLD, WJHM, XHTZ
Light (Under 25): 30
First Impressions: 6 WDTJ, WJBT, WJLB, WPHI, WQHT, WQUE

TRINA **441/32**
*Da Baddest B***h (Slip-N-Slide/Atlantic)*
Total Stations: 29
Heavy (45+): 0
Medium (25-44): 7 KRRQ, WBLX, WHTA, WJBT, WJWZ, WPEG, WWWZ
Light (Under 25): 22

CHRISTINA AGUILERA **419/112**
I Turn To You (RCA)
Total Stations: 19
Heavy (45+): 1 KISV
Medium (25-44): 8 KLUC, KOHT, KQBT, KQKS, KYLD, WHHH, WWKX, XHTZ
Light (Under 25): 10
First Impressions: 1 KKSS

KEVON EDMONDS **381/14**
No Love (I'm Not Used To) (RCA)
Total Stations: 25
Heavy (45+): 0
Medium (25-44): 6 KDKS, KRRQ, WCKX, WEAS, WFXA, WQOK
Light (Under 25): 19

AVANT **373/148**
Separated (Magic Johnson/MCA)
Total Stations: 25
Heavy (45+): 0
Medium (25-44): 5 KDKS, KMJJ, WHRK, WJHM, WVEE
Light (Under 25): 20
First Impressions: 2 WEAS, WENZ

BEFORE DARK **363/69**
Monica (RCA)
Total Stations: 30
Heavy (45+): 0
Medium (25-44): 4 KOHT, KQBT, WJHM, XHTZ
Light (Under 25): 26
First Impressions: 6 KBMB, KDKS, KYLD, WCKX, WFXA, WWWZ

GHOSTFACE KILLAH **334/48**
Cherchez LaGhost (Wu-Tang/Razor Sharp/Epic)
Total Stations: 44
Heavy (45+): 0
Medium (25-44): 2 WJMH, WWWZ
Light (Under 25): 42

KELLY PRICE & FRIENDS **271/5**
Love Sets You Free (Def Soul/IDJMG)
Total Stations: 24
Heavy (45+): 0
Medium (25-44): 2 WBLX, WERQ
Light (Under 25): 22
First Impressions: 4 KDKS, WDTJ, WJWZ, WKYS

NU FLAVOR **246/43**
3 Little Words (Reprise)
Total Stations: 13
Heavy (45+): 2 KBOS, KKSS
Medium (25-44): 3 KKFR, KLUC, KYLZ
Light (Under 25): 8
First Impressions: 2 KOHT, XHTZ

METHRONE **235/40**
Loving Each Other 4 Life (Ciatown)
Total Stations: 8
Heavy (45+): 3 WDTJ, WJHM, WJLB
Medium (25-44): 1 WJMI
Light (Under 25): 4

ALICE DEEJAY **234/12**
Better Off Alone (Republic/Universal)
Total Stations: 14
Heavy (45+): 0
Medium (25-44): 5 KDGS, KRBV, KYLD, KYLZ, WLLD
Light (Under 25): 9

BIG TYMERS **225/79**
Get Your Roll On (Cash Money/Universal)
Total Stations: 18
Heavy (45+): 1 KXHT
Medium (25-44): 2 WBHJ, WJWZ
Light (Under 25): 15
First Impressions: 4 WBHJ, WFXA, WHTA, WJMI

LIL' JON & THE EASTSIDE BOYZ **222/-7**
I Like Dem (B.M.E.)
Total Stations: 11
Heavy (45+): 2 KXHT, WBHJ
Medium (25-44): 1 WJBT
Light (Under 25): 8
First Impressions: 2 WHRK, WJWZ

ANGIE STONE **183/8**
Everyday (Arista)
Total Stations: 25
Heavy (45+): 0
Medium (25-44): 0
Light (Under 25): 25
First Impressions: 3 KDKS, WDTJ, WEAS

AALIYAH FEATURING DMX **179/-9**
Come Back In One Piece (Blackground/Virgin)
Total Stations: 17
Heavy (45+): 1 WJMH
Medium (25-44): 1 WQHT
Light (Under 25): 15
First Impressions: 1 KDKS

ERIC BENET FEATURING ROY AYERS **156/5**
When You Think Of Me (Warner Bros.)
Total Stations: 16
Heavy (45+): 0
Medium (25-44): 1 WJMI
Light (Under 25): 15
First Impressions: 2 WQUE, WUSL

'N SYNC **155/22**
This I Promise You (Jive)
Total Stations: 5
Heavy (45+): 1 KRBV
Medium (25-44): 1 KLUC
Light (Under 25): 3
First Impressions: 2 KISV, KLUC

KURUPT **149/75**
Ride Wit' Us (Antra/Artemis)
Total Stations: 17
Heavy (45+): 1 KPWR
Medium (25-44): 1 KCAQ
Light (Under 25): 15
First Impressions: 3 KBMB, KISV, KKBT

SISQO **146/58**
Incomplete (Dragon/Def Soul/IDJMG)
Total Stations: 10
Heavy (45+): 0
Medium (25-44): 2 WPGC, WPHI
Light (Under 25): 8
First Impressions: 3 WENZ, WJWZ, WUSL

DRAG-ON FEATURING DMX **139/51**
Die For Me (Ruff Ryders/Interscope)
Total Stations: 22
Heavy (45+): 1 WPHI
Medium (25-44): 1 WUSL
Light (Under 25): 20
First Impressions: 2 WHTA, WJMH

DR. DRE FEATURING SNOOP DOGG **135/23**
The Next Episode (Aftermath/Interscope)
Total Stations: 16
Heavy (45+): 1 KMEL
Medium (25-44): 1 KYLD
Light (Under 25): 14

EN VOGUE **134/38**
Riddle (EastWest/EEG)
Total Stations: 17
Heavy (45+): 0
Medium (25-44): 0
Light (Under 25): 17
First Impressions: 2 KIKI, KKFR

XZIBIT **132/11**
Year 2000 (Loud/Columbia)
Total Stations: 28
Heavy (45+): 0
Medium (25-44): 0
Light (Under 25): 28
First Impressions: 3 KCAQ, KDGS, WBHJ

DR. DRE FEAT. EMENIM & XZIBIT **131/30**
What's The Difference (Aftermath/Interscope)
Total Stations: 8
Heavy (45+): 2 KPWR, KXJM
Medium (25-44): 0
Light (Under 25): 6

N.W.A. FEATURING SNOOP DOGG **126/9**
Chin Check (Priority)
Total Stations: 15
Heavy (45+): 1 KPWR
Medium (25-44): 1 KKBT
Light (Under 25): 13

DJ QUIK **122/24**
Pitch In On A Party (Profile/Arista)
Total Stations: 19
Heavy (45+): 0
Medium (25-44): 2 KCAQ, KPWR
Light (Under 25): 17
First Impressions: 1 KBMB

MARC ANTHONY **121/1**
You Sang To Me (Columbia)
Total Stations: 13
Heavy (45+): 0
Medium (25-44): 3 KLUC, KOHT, XHTZ
Light (Under 25): 10

LATOCHA SCOTT **116/-6**
Liar, Liar (Columbia)
Total Stations: 8
Heavy (45+): 0
Medium (25-44): 3 KBXX, WBLX, WJLB
Light (Under 25): 5

BLOODHOUND GANG **110/67**
The Bad Touch (Republic/Geffen/Interscope)
Total Stations: 6
Heavy (45+): 0
Medium (25-44): 2 KLUC, KRBV
Light (Under 25): 4
First Impressions: 3 KDGS, KRBV, KYLZ

COMMON **104/16**
The 6th Sense (MCA)
Total Stations: 26
Heavy (45+): 0
Medium (25-44): 0
Light (Under 25): 26
First Impressions: 3 KDGS, KOHT, WJMH

BEENIE MAN FEAT. WYCLEF JEAN **103/29**
Love Me Now (Shocking Vibe/VP/Virgin)
Total Stations: 32
Heavy (45+): 0
Medium (25-44): 0
Light (Under 25): 32
First Impressions: 3 KDGS, WHRK, WQOK

GOODIE MOB FEATURING TLC **101/23**
What It Ain't (Ghetto Enuff) (LaFace/Arista)
Total Stations: 24
Heavy (45+): 0
Medium (25-44): 0
Light (Under 25): 24
First Impressions: 2 WJMI, XHTZ

Compiled from a national sample of data supplied by Broadcast Data Systems to Top 40 Airplay Monitor. All adult top 40 stations are electronically monitored 24 hours a day, 7 days a week. © 2000 Billboard/BPI Communications.

THIS WEEK	LAST WEEK	WKS. ON CHART	ADULT TOP 40 AIRPLAY		DETECTIONS		
			TITLE/IMPRINT/PROMOTION LABEL	ARTIST	TW	LW	
			★★★★ No. 1 ★★★★★				
1	2	12	BREATHE WARNER BROS.	FAITH HILL	2995	2915	
2	1	20	EVERYTHING YOU WANT RCA	VERTICAL HORIZON	2949	2937	
3	5	16	I TRY EPIC	MACY GRAY	2876	2587	
4	4	15	NEVER LET YOU GO ELEKTRA/EEG	THIRD EYE BLIND	2757	2721	
5	3	42	SMOOTH ARISTA	SANTANA FEATURING ROB THOMAS	2748	2907	
6	6	26	THEN THE MORNING COMES INTERSCOPE	SMASH MOUTH	2387	2525	
7	7	38	MEET VIRGINIA AWARE/COLUMBIA	TRAIN	2006	2078	
8	9	14	AMAZED BNA	LONESTAR	1870	1849	
9	8	23	THAT'S THE WAY IT IS 550 MUSIC/550-WORK	CELINE DION	1861	1941	
10	12	11	TELLING STORIES (THERE IS FICTION IN THE SPACE BETWEEN) ELEKTRA/EEG	TRACY CHAPMAN	1816	1610	
11	11	23	I NEED TO KNOW COLUMBIA	MARC ANTHONY	1658	1701	
12	10	27	I KNEW I LOVED YOU COLUMBIA	SAVAGE GARDEN	1564	1736	
13	13	44	BLACK BALLOON WARNER BROS.	GOO GOO DOLLS	1552	1587	
14	14	20	TAKE A PICTURE REPRISE	FILTER	1388	1538	
15	15	13	SHOW ME THE MEANING OF BEING LONELY JIVE	BACKSTREET BOYS	1360	1330	
16	17	9	I BELONG TO YOU VIRGIN	LENNY KRAVITZ	1313	1234	
			★★ AIRPOWER ★★				
17	21	9	HIGHER WIND-UP	CREED	1282	1141	
18	18	44	SOMEDAY LAVA/ATLANTIC	SUGAR RAY	1231	1226	
19	19	11	ENOUGH OF ME ISLAND/IDJMG	MELISSA ETHERIDGE	1203	1208	
20	16	26	HANGINAROUND DGC/INTERSCOPE	COUNTING CROWS	1178	1308	
			★ GREATEST GAINER/MOST NEW STATIONS ★				
21	28	2	BROADWAY WARNER BROS.	GOO GOO DOLLS	1076	731	
22	24	5	OTHERSIDE WARNER BROS.	RED HOT CHILI PEPPERS	1047	932	
23	26	5	BYE BYE BYE JIVE	'N SYNC	1023	805	
24	25	6	I THINK GOD CAN EXPLAIN C2	SPLENDER	1007	876	
25	23	9	ONLY GOD KNOWS WHY TOP DOG/LAVA/ATLANTIC	KID ROCK	958	934	
26	22	18	FALLS APART LAVA/ATLANTIC	SUGAR RAY	904	1044	
27	31	2	MARIA MARIA ARISTA	SANTANA FEATURING THE PRODUCT G&B	850	651	
28	27	6	EVEN ANGELS FALL HOLLYWOOD	JESSICA RIDDLE	768	770	
29	34	2	DESERT ROSE A&M/INTERSCOPE	STING FEATURING CHEB MAMI	712	588	
30	NEW		CRASH AND BURN COLUMBIA	SAVAGE GARDEN	684	426	
31	33	3	YOU SANG TO ME COLUMBIA	MARC ANTHONY	683	630	
32	30	8	CHARM ATTACK OUTPOST/MCA	LEONA NAESS	681	676	
33	29	24	LEARN TO FLY ROSWELL/RCA	FOO FIGHTERS	653	701	
34	NEW		STEAL MY KISSES VIRGIN	BEN HARPER AND THE INNOCENT CRIMINALS	628	451	
35	35	11	ALL THE SMALL THINGS MCA	BLINK-182	602	574	
36	32	18	BACK AT ONE MOTOWN/UNIVERSAL	BRIAN MCKNIGHT	589	636	
37	37	4	DON'T THINK OF ME ARISTA	DIDO	586	549	
38	36	3	IF YOU SLEEP COLUMBIA	TAL BACHMAN	581	570	
39	NEW		SOMEDAY OUT OF THE BLUE DREAMWORKS	ELTON JOHN	486	392	
40	38	22	THE GREAT BEYOND WARNER BROS.	R.E.M.	452	544	

Songs ranked by number of detections. **○** Songs showing an increase in detections over the previous week, regardless of chart movement. A song that has been on the chart for more than 20 weeks will generally not receive a bullet, even if it registers an increase in detections. Airpower awarded to songs appearing in the top 20 on both the Airplay and Audience charts for the first time with increases in both detections and audience. Greatest Gainer awarded to the song with the largest increase in detections. Most New Stations awarded to the song registering six or more detections at the most stations for the first time this week. A song with a gain in detections over the previous week is placed first if tied with a song with a decline over the same period. When tied songs are each gaining detections or each losing detections, the song being played on more stations is placed first. Songs below the top 20 become recurrenents and are removed from the chart after 26 weeks.

GREATEST GAINERS ADULT TOP 40

INCREASE IN DETECTIONS

GOO GOO DOLLS • Broadway (WARNER BROS.)	+345
KMXB +31, WAEV +21, KALC +21, WCDA +20, KUCC +20, WCGQ +18, WPTE +17, KBEE +15, KZON +14, KRKS +13	
MACY GRAY • I Try (EPIC)	+289
WTMX +26, KALC +19, KZON +18, KHMV +18, WRQX +18, WENS +17, WMJQ +17, WFKS +16, WMXB +16, KSTZ +15	
SAVAGE GARDEN • Crash And Burn (COLUMBIA)	+258
WTIC +26, WCDA +24, KYSR +24, KSTZ +20, KFMB +18, KISN +18, KCDA +16, KKOB +16, KRUZ +15, KVSF +15	
'N SYNC • Bye Bye Bye (JIVE)	+218
WMJQ +36, WZTR +21, KSTZ +19, KFMB +19, WPLJ +19, KSII +17, WCDA +14, WVMX +14, WJLK +11, WAEV +10	
TRACY CHAPMAN • Telling Stories (There Is Fiction In The Space Between) (ELEKTRA/EEG)	+206
WMJQ +32, WSSR +23, KVVU +19, KHMV +19, WCGQ +18, WMC +14, WFKS +13, KZON +11, WTIC +10, WENS +9	

THIS WEEK	LAST WEEK	WKS. ON CHART	ADULT TOP 40 AUDIENCE		AUDIENCE (millions)		
			TITLE/IMPRINT/PROMOTION LABEL	ARTIST	TW	LW	
			★★★★ No. 1 ★★★★★				
1	1	43	SMOOTH ARISTA	SANTANA FEATURING ROB THOMAS	20.812	21.945	
2	2	11	BREATHE WARNER BROS.	FAITH HILL	20.754	21.057	
3	4	20	EVERYTHING YOU WANT RCA	VERTICAL HORIZON	19.783	18.676	
4	6	17	I TRY EPIC	MACY GRAY	19.384	17.407	
5	3	17	NEVER LET YOU GO ELEKTRA/EEG	THIRD EYE BLIND	18.657	18.736	
6	5	26	THEN THE MORNING COMES INTERSCOPE	SMASH MOUTH	17.970	18.662	
7	8	13	AMAZED BNA	LONESTAR	14.253	13.796	
8	9	35	MEET VIRGINIA AWARE/COLUMBIA	TRAIN	13.436	13.783	
9	7	23	THAT'S THE WAY IT IS 550 MUSIC/550 WORK	CELINE DION	13.434	14.230	
10	11	44	BLACK BALLOON WARNER BROS.	GOO GOO DOLLS	12.107	12.134	
11	10	24	I NEED TO KNOW COLUMBIA	MARC ANTHONY	11.821	12.318	
12	13	11	TELLING STORIES (THERE IS FICTION IN THE SPACE BETWEEN) ELEKTRA/EEG	TRACY CHAPMAN	10.741	10.178	
13	12	28	I KNEW I LOVED YOU COLUMBIA	SAVAGE GARDEN	9.631	10.981	
14	17	12	SHOW ME THE MEANING OF BEING LONELY JIVE	BACKSTREET BOYS	9.485	8.513	
15	14	45	SOMEDAY LAVA/ATLANTIC	SUGAR RAY	9.228	8.931	
16	15	9	I BELONG TO YOU VIRGIN	LENNY KRAVITZ	9.148	8.885	
17	16	20	TAKE A PICTURE REPRISE	FILTER	8.101	8.829	
18	20	8	HIGHER WIND-UP	CREED	7.979	7.086	
19	25	3	MARIA MARIA ARISTA	SANTANA FEATURING THE PRODUCT G&B	7.807	5.893	
20	26	2	BROADWAY WARNER BROS.	GOO GOO DOLLS	7.606	5.867	
21	19	28	HANGINAROUND DGC/INTERSCOPE	COUNTING CROWS	7.539	7.833	
22	29	6	BYE BYE BYE JIVE	'N SYNC	7.059	4.737	
23	27	6	I THINK GOD CAN EXPLAIN C2	SPLENDER	6.759	5.837	
24	23	5	OTHERSIDE WARNER BROS.	RED HOT CHILI PEPPERS	6.647	6.026	
25	24	23	LEARN TO FLY ROSWELL/RCA	FOO FIGHTERS	6.291	5.958	
26	21	11	ENOUGH OF ME ISLAND/IDJMG	MELISSA ETHERIDGE	6.108	6.979	
27	28	5	YOU SANG TO ME COLUMBIA	MARC ANTHONY	5.538	5.576	
28	22	19	FALLS APART LAVA/ATLANTIC	SUGAR RAY	5.083	6.452	
29	33	3	STEAL MY KISSES VIRGIN	BEN HARPER AND THE INNOCENT CRIMINALS	4.980	3.640	
30	34	9	ALL THE SMALL THINGS MCA	BLINK-182	4.591	3.629	
31	31	2	DESERT ROSE A&M/INTERSCOPE	STING FEATURING CHEB MAMI	4.545	3.894	
32	32	14	BACK AT ONE MOTOWN/UNIVERSAL	BRIAN MCKNIGHT	3.927	3.868	
33	NEW		CRASH AND BURN COLUMBIA	SAVAGE GARDEN	3.698	1.963	
34	35	5	EVEN ANGELS FALL HOLLYWOOD	JESSICA RIDDLE	3.636	3.590	
35	38	8	CHARM ATTACK OUTPOST/MCA	LEONA NAESS	3.261	3.121	
36	37	6	ONLY GOD KNOWS WHY TOP DOG/LAVA/ATLANTIC	KID ROCK	3.108	3.249	
37	39	2	DON'T THINK OF ME ARISTA	DIDO	2.733	3.017	
38	30	23	THE GREAT BEYOND WARNER BROS.	R.E.M.	2.582	4.206	
39	RE-ENTRY		BLUE (DA BA DEE) REPUBLIC/UNIVERSAL	EIFFEL 65	2.500	2.431	
40	NEW		SOMEDAY OUT OF THE BLUE DREAMWORKS	ELTON JOHN	2.381	1.706	

Songs ranked by number of audience, computed by cross-referencing exact times of airplay with Arbitron listener data. **○** Songs showing an increase in audience over the previous week, regardless of chart movement. A song that has been on the chart for more than 26 weeks will generally not receive a bullet, even if it registers an increase in audience. A song with a gain in audience over the previous week is placed first if tied with a song with a decline over the same period. When tied songs are each gaining in audience or each losing in audience, the song being played on more stations is placed first. Songs become recurrenents and are removed from this chart in conjunction with the Adult Top 40 Airplay chart.

Monitor RECURRENTS ADULT TOP 40

RANK	TITLE	ARTIST (IMPRINT/PROMOTION LABEL)	DETECTIONS	
			TW	LW
1	OUT OF MY HEAD FASTBALL (HOLLYWOOD)		1120	1179
2	SHE'S SO HIGH TAL BACHMAN (COLUMBIA)		1111	1081
3	SLIDE GOO GOO DOLLS (WARNER BROS.)		1090	1049
4	BRAND NEW DAY STING (A&M/INTERSCOPE)		977	1125
5	ALL STAR SMASH MOUTH (INTERSCOPE)		862	838
6	KISS ME SIXPENCE NONE THE RICHER (SQUINT/COLUMBIA)		845	831
7	EVERY MORNING SUGAR RAY (LAVA/ATLANTIC)		768	776
8	BETTER DAYS (AND THE BOTTOM DROPS OUT) CITIZEN KING (WARNER BROS.)		735	740

Recurrents are titles that have appeared on the Adult Top 40 Airplay chart for 26 weeks and have dropped below the top 20.

RANK	TITLE	ARTIST (IMPRINT/PROMOTION LABEL)	DETECTIONS	
			TW	LW
9	TORN NATALIE IMBRUGLIA (RCA)		726	745
10	SAVE TONIGHT EAGLE-EYE CHERRY (WORK/550 WORK)		711	741
11	I WILL REMEMBER YOU SARAH McLACHLAN (ARISTA)		673	709
12	THERE SHE GOES SIXPENCE NONE THE RICHER (SQUINT/ELEKTRA/EEG)		641	650
13	STEAL MY SUNSHINE LEN (WORK/550 WORK)		634	638
14	MY FAVORITE MISTAKE SHERYL CROW (A&M/INTERSCOPE)		618	609
15	TIME OF YOUR LIFE (GOOD RIDDANCE) GREEN DAY (REPRISE)		610	583
16	BACK 2 GOOD MATCHBOX TWENTY (LAVA/ATLANTIC)		602	634
17	IRIS GOO GOO DOLLS (WARNER SUNSET/REPRISE)		568	570
18	LULLABY SHAWN MULLINS (SMG/COLUMBIA)		529	564
19	FLY AWAY LENNY KRAVITZ (VIRGIN)		512	535
20	3 AM MATCHBOX TWENTY (LAVA/ATLANTIC)		507	523

Celine

"I WANT YOU TO NEED ME"



IMPACTING ADULT 4/17
MAINSTREAM TOP 40 4/25

THE FOLLOW UP TO THE SMASH "THAT'S THE WAY IT IS"
FROM THE 5X PLATINUM ALBUM ALL THE WAY...A DECADE OF SONG

MANAGEMENT: RENÉ ANGELIL FOR FEELING PRODUCTIONS

World Radio History

50

EPIC

WWW.CELINEONLINE.COM

WWW.S50MUSIC.COM

WWW.EPICRECORDS.COM

WWW.SONY.COM

"EPIC" AND "S50 MUSIC" AND DESIGN REG. U.S. PAT. & TM. OFF. MARKS REGISTERED
IS A TRADEMARK OF SONY MUSIC ENTERTAINMENT INC. © 2000 SONY MUSIC ENTERTAINMENT INC.

AIRPLAY monitor ADULT TOP 40

POWER PLAYLIST

FOR WEEK ENDING APRIL 9, 2000
Songs ranked by number of detections. Playlist is listed in order of TSA weekly cum, beginning with the highest-cumming station. Cumus are updated twice yearly following the release of the spring and fall Arbitron surveys. The number of stations shown each week varies depending upon space.
First Impressions (FI) denotes songs with 6 or more detections at station for first time this week.

WPLJ New York*
VP/Pgm: Tom Cuddy
PD: Scott Shannon
MD: Tony Mascaro
ABC/Disney 212-613-8900

TW	LW	Song	Stations
1	52	Smash Mouth Then The Morning Comes	49
2	50	Go Go Dolls Black Ballon	39
3	49	Macy Gray I Try	47
4	47	Vertical Horizon Everything You Want	48
5	48	Third Eye Blind Never Let You Go	49
6	46	Lonestar Amazed	47
7	45	Santana Feat. Rob Thomas Smooth	47
8	44	Ben Harper & The Innocent Cr Steal My K	47
9	43	Foo Fighters Learn To Fly	47
10	42	Counting Crows Hangaround	47
11	41	Santana Feat. The Product G&B Maria Maria	47
12	40	Celine Dion That's The Way It Is	47
13	39	Robbie Williams Angels	47
14	38	Ben Harper & The Innocent Cr Steal My K	47
15	37	Splendor I Think God Can Explain	47
16	36	Go Go Dolls Broadway	47
17	35	Train Meet Virginia	47
18	34	Guster Fa Fa	47
19	33	Filter Take A Picture	47
20	32	Fastball Out Of My Head	47
21	31	Marc Anthony I Need To Know	47
22	30	Red Hot Chili Peppers Otherside	47
23	29	'N Sync Bye Bye Bye	47
24	28	Backstreet Boys I Want It That Way	47
25	27	Lenny Kravitz I Belong To You	47
26	26	Tracy Chapman Telling Stories	47
27	25	Backstreet Boys Show Me The Meaning Of	47
28	24	Brian McKnight Back At One	47
29	23	Melissa Etheridge Enough Of Me	47
30	22	Kid Rock Only God Knows Why	47
FI	21	Santana Feat. The Product G&B Maria Maria	47
FI	20	'N Sync Bye Bye Bye	47

KYSR Los Angeles*
PD: Angela Perelli
MD: Chris Palyk
AMFM 818-955-7000

TW	LW	Song	Stations
1	52	Train Meet Virginia	45
2	51	Creed Higher	45
3	50	Smash Mouth Then The Morning Comes	45
4	49	Blink-182 All The Small Things	45
5	48	Macy Gray I Try	45
6	47	Vertical Horizon Everything You Want	45
7	46	Santana Feat. Rob Thomas Smooth	45
8	45	Red Hot Chili Peppers Otherside	45
9	44	Faith Hill Breathe	45
10	43	Lenny Kravitz I Belong To You	45
11	42	Santana Feat. The Product G&B Maria Maria	45
12	41	Splendor I Think God Can Explain	45
13	40	Go Go Dolls Broadway	45
14	39	Tracy Chapman Telling Stories	45
15	38	Go Go Dolls Slide	45
16	37	Leona Naess Charm Attack	45
17	36	Sting W/Cher Mamma Doreen Rose	45
18	35	Filter Take A Picture	45
19	34	Nine Days Absolutely (Story Of A Girl)	45
20	33	Ben Harper & The Innocent Cr Steal My K	45
21	32	Savage Garden Crash And Burn	45
22	31	Sugar Ray Someday	45
23	30	Tal Bachman She's So High	45
24	29	Third Eye Blind Never Let You Go	45
25	28	Go Go Dolls Black Ballon	45
26	27	Lenny Kravitz American Woman	45
27	26	Brian McKnight Back At One	45
28	25	Red Hot Chili Peppers Scar Tissue	45
29	24	Natalie Imbruglia Torn	45
30	23	Nine Days Absolutely (Story Of A Girl)	45
FI	22	Savage Garden Crash And Burn	45
FI	21	'N Sync Bye Bye Bye	45

KBIG Los Angeles
PD: Jhan Kaye
APD/MD: James Baker
Pgm Coor: Lance Ballance
AMFM 818-546-1043

TW	LW	Song	Stations
1	31	Faith Hill Breathe	29
2	30	Backstreet Boys Show Me The Meaning Of	29
3	29	Savage Garden I Knew I Loved You	29
4	28	Santana Feat. Rob Thomas Smooth	29
5	27	'N Sync Bye Bye Bye	29
6	26	Celine Dion That's The Way It Is	29
7	25	Savage Garden Crash And Burn	29
8	24	Lenny Kravitz I Belong To You	29
9	23	Vertical Horizon Everything You Want	29
10	22	Lonestar Amazed	29
11	21	Santana Feat. The Product G&B Maria Maria	29
12	20	Marc Anthony I Need To Know	29
13	19	Splendor I Think God Can Explain	29
14	18	Marc Anthony You Sang To Me	29
15	17	'N Sync & Gloria Estefan Music Of My Heart	29
16	16	Santana Feat. The Product G&B Maria Maria	29
17	15	Christina Aguilera What A Girl Wants	29
18	14	Haddaway What Is Love	29
19	13	Savage Garden I Knew I Loved You	29
20	12	Third Eye Blind Never Let You Go	29
21	11	Ace Of Base Don't Turn Around	29
22	10	Loreena McKennitt The Mummers' Dance	29
23	9	Jennifer Paige Crush	29
24	8	Tony Danza I'm Not Running Anymore	29
25	7	Enrique Iglesias Be With You	29
26	6	Elton John Someday Out Of The Blue	29
27	5	Britney Spears Baby One More Time	29
28	4	Sixpence None The Richer Kiss Me	29
29	3	John Mellencamp I'm Not Running Anymore	29
30	2	Tina Turner I Don't Wanna Fight	29
31	1	Natalie Imbruglia Torn	29
FI	28	Vertical Horizon Everything You Want	29

WTMX Chicago*
VP/Pgm: Barry James
APD/MD: Mary Ellen Kachinske
Bonnevillie 312-946-1019

TW	LW	Song	Stations
1	52	Matthew Sweet What Matters	50
2	51	Third Eye Blind Never Let You Go	50
3	50	Macy Gray I Try	50
4	49	Go Go Dolls Broadway	50
5	48	Trinket Bamm	50
6	47	Sugar Ray Falls Apart	50
7	46	Collective Soul Needs	50
8	45	Foo Fighters Learn To Fly	50
9	44	Filter Take A Picture	50
10	43	Vertical Horizon Everything You Want	50
11	42	Michael Hutchence Feat. Bono Slide Away	50
12	41	Melissa Etheridge Enough Of Me	50
13	40	Jessica Riddle Even Angels Fall	50
14	39	Splendor I Think God Can Explain	50
15	38	Train I Am	50
16	37	R.E.M. The Great Beyond	50
17	36	Red Hot Chili Peppers Otherside	50
18	35	Beth Hart I.A. Song	50
19	34	Fastball Out Of My Head	50
20	33	Counting Crows Hangaround	50
21	32	Barenaked Ladies Get In Line	50
22	31	Sting Brand New Day	50
23	30	U2 The Ground Beneath Her Feet	50
24	29	Go Go Dolls Slide	50
25	28	Tracy Chapman Telling Stories	50
26	27	Leona Naess Charm Attack	50
27	26	Lenny Kravitz I Belong To You	50
28	25	Santana Feat. Rob Thomas Smooth	50
29	24	Smash Mouth Then The Morning Comes	50
30	23	Kid Rock Only God Knows Why	50
FI	22	Smash Mouth Waste	50
FI	21	Ben Harper & The Innocent Cr Steal My K	50

WBMX Boston*
PD: Greg Strassel
APD/MD: Mike Mullaney
Infinity 617-779-2000

TW	LW	Song	Stations
1	43	Train Meet Virginia	44
2	42	Third Eye Blind Never Let You Go	44
3	41	Vertical Horizon Everything You Want	44
4	40	Santana Feat. Rob Thomas Smooth	44
5	39	Macy Gray I Try	44
6	38	Tracy Chapman Telling Stories	44
7	37	Santana Feat. The Product G&B Maria Maria	44
8	36	Lenny Kravitz I Belong To You	44
9	35	Faith Hill Breathe	44
10	34	Counting Crows Hangaround	44
11	33	Sarah McLachlan The Cream (Live)	44
12	32	Marc Anthony I Need To Know	44
13	31	Sixpence None The Richer There She Goes	44
14	30	Red Hot Chili Peppers Scar Tissue	44
15	29	Smash Mouth Then The Morning Comes	44
16	28	Ben Harper & The Innocent Cr Steal My K	44
17	27	Sting Brand New Day	44
18	26	Creed Higher	44
19	25	Lonestar Amazed	44
20	24	Sting W/Cher Mamma Doreen Rose	44
21	23	Go Go Dolls Broadway	44
22	22	Sugar Ray Someday	44
23	21	Everlast What's It Like	44
24	20	Go Go Dolls Slide	44
25	19	Blessed Union Of Souls My Leonardo (Sh)	44
26	18	Counting Crows Mrs. Fuller's Lullaby	44
27	17	Sixpence None The Richer Kiss Me	44
28	16	Dave Matthews Band Crush	44
29	15	Melissa Etheridge Enough Of Me	44
30	14	Red Hot Chili Peppers Otherside	44
FI	13	Nine Days Absolutely (Story Of A Girl)	44
FI	12	Gas Giants Outlier	44

WRQX Washington, DC
Dir/Dps: Steve Kosbau
MD: Carol Parker
ABC/Disney 202-686-3100

TW	LW	Song	Stations
1	32	Faith Hill Breathe	32
2	31	Sugar Ray Someday	32
3	30	Santana Feat. Rob Thomas Smooth	32
4	29	Fastball Out Of My Head	32
5	28	Go Go Dolls Black Ballon	32
6	27	Filter Take A Picture	32
7	26	Counting Crows Hangaround	32
8	25	Macy Gray I Try	32
9	24	Vertical Horizon Everything You Want	32
10	23	Lonestar Amazed	32
11	22	Sting Brand New Day	32
12	21	Third Eye Blind Never Let You Go	32
13	20	Sixpence None The Richer There She Goes	32
14	19	Smash Mouth Then The Morning Comes	32
15	18	Celine Dion That's The Way It Is	32
16	17	Marc Anthony I Need To Know	32
17	16	Len Small My Sunshine	32
18	15	Beth Hart I.A. Song	32
19	14	Shawn Mullins Lullaby	32
20	13	Matchbox Twenty JAM	32
21	12	Sixpence None The Richer Kiss Me	32
22	11	Chumbawamba Tubthumping	32
23	10	Smash Mouth Walkin' On The Sun	32
24	9	Go Go Dolls Slide	32
25	8	Go Go Dolls Broadway	32
26	7	Tal Bachman She's So High	32
27	6	Faith Hill This Kiss	32
28	5	U2 Smoothish	32
29	4	Smash Mouth All Star	32
30	3	Semisonic Coming Time	32
FI	2	Macy Gray I Try	32

KLLC San Francisco*
PD: Louis Kaplan
APD/MD: Julie Stoeckel
Infinity 415-765-4000

TW	LW	Song	Stations
1	38	Third Eye Blind Never Let You Go	37
2	37	Aimee Mann Save Me	37
3	36	Red Hot Chili Peppers Otherside	37
4	35	Vertical Horizon Everything You Want	37
5	34	Macy Gray I Try	37
6	33	Filter Take A Picture	37
7	32	Cake Let The Sun Shine	37
8	31	Backstreet Boys I Want It That Way	37
9	30	Leona Naess Charm Attack	37
10	29	Strokes Little Black Backpack	37
11	28	Moby Porcelain	37
12	27	Guster Barrel Of A Gun	37
13	26	Black Widow Burnin'	37
14	25	Backstreet Boys I Want It That Way	37
15	24	Santana Feat. Rob Thomas Smooth	37
16	23	Go Go Dolls Black Ballon	37
17	22	R.E.M. The Great Beyond	37
18	21	Tara Maclean If I Fall	37
19	20	Chris Brown I'm Gonna Be A Star	37
20	19	Counting Crows Hangaround	37
21	18	Tracy Chapman Telling Stories	37
22	17	Sting Brand New Day	37
23	16	Collective Soul Needs	37
24	15	Splendor I Think God Can Explain	37
25	14	Smash Mouth Waste	37
26	13	Go Go Dolls Broadway	37
27	12	Ben Harper & The Innocent Cr Steal My K	37
28	11	Tonic You Wanted More	37
29	10	Lenny Kravitz I Belong To You	37
30	9	Creed Higher	37
FI	8	Smash Mouth Waste	37
FI	7	Nine Days Absolutely (Story Of A Girl)	37
FI	6	Guster Fa Fa	37

KDMX Dallas*
DM: Randy James
APD/MD: Lisa Thomas
Clear Channel 972-991-1029

TW	LW	Song	Stations
1	25	Savage Garden I Knew I Loved You	25
2	24	Tal Bachman She's So High	25
3	23	Marc Anthony I Need To Know	25
4	22	Smash Mouth Then The Morning Comes	25
5	21	Lonestar Amazed	25
6	20	Santana Feat. Rob Thomas Smooth	25
7	19	Collective Soul Run	25
8	18	Macy Gray I Try	25
9	17	Celine Dion That's The Way It Is	25
10	16	John Mellencamp I'm Not Running Anymore	25
11	15	Sixpence None The Richer There She Goes	25
12	14	Third Eye Blind Never Let You Go	25
13	13	Backstreet Boys I Want It That Way	25
14	12	Len Small My Sunshine	25
15	11	Backstreet Boys Show Me The Meaning Of	25
16	10	Fastball Out Of My Head	25
17	9	Natalie Imbruglia Torn	25
18	8	Go Go Dolls Slide	25
19	7	Tracy Chapman Semi-Charmed Life	25
20	6	Green Day Time Of Your Life (Good Right)	25
21	5	Tracy Chapman Telling Stories	25
22	4	Simple Minds Don't You Forget About Me	25
23	3	Smash Mouth All Star	25
24	2	Macy Gray I Try	25
25	1	Topaz Heart Of Soul	25
26	0	Modern English I Met With You	25
27	0	Tommy Henriksen I See The Sun	25
28	0	Matchbox Twenty Back 2 Good	25
29	0	Sugar Ray Someday	25
30	0	U2 I Still Haven't Found What I	25
FI	0	No First Impressions This Week	25

KHMX Houston
DM: Jim Trapp
APD: Jim Dktavec
Clear Channel 713-790-9965

TW	LW	Song	Stations
1	41	Vertical Horizon Everything You Want	41
2	40	Macy Gray I Try	41
3	39	Marc Anthony Telling Stories	41
4	38	Tina Turner When The Heartache Is Over	41
5	37	Santana Feat. Rob Thomas Smooth	41
6	36	Smash Mouth Then The Morning Comes	41
7	35	Lonestar Amazed	41
8	34	Lenny Kravitz I Belong To You	41
9	33	Jessica Riddle Even Angels Fall	41
10	32	Ronan Keating When You Say Nothing At All	41
11	31	Sting W/Cher Mamma Doreen Rose	41
12	30	Marc Anthony You Sang To Me	41
13	29	Melissa Etheridge Enough Of Me	41
14	28	'N Sync Bye Bye Bye	41
15	27	Vertical Horizon Never Let You Go	41
16	26	Eiffel 65 Blue (Da Ba Dee)	41
17	25	Splendor I Think God Can Explain	41
18	24	Marc Anthony I Need To Know	41
19	23	Sixpence None The Richer Kiss Me	41
20	22	Sugar Ray Every Morning	41
21	21	Phil Collins You Be In My Heart	41
22	20	Celine Dion That's The Way It Is	41
23	19	Donna Lewis I Love You Always Forever	41
24	18	Ricky Martin She's All I Ever Had	41
25	17	Sixpence None The Richer There She Goes	41
26	16	Train Meet Virginia	41
27	15	Madonna Beautiful Stranger	41
28	14	Robbie Williams Angels	41
29	13	Savage Garden I Knew I Loved You	41
30	12	Backstreet Boys Show Me The Meaning Of	41
FI	11	Elton John Someday Out Of The Blue	41
FI	10	Savage Garden Crash And Burn	41

KSTP Minneapolis
Dir. of Pgm: Todd Fisher
DM: Leighton Peck
Hubbard 651-642-4141

TW	LW	Song	Stations
1	41	Lonestar Amazed	41
2	40	Backstreet Boys Show Me The Meaning Of	41
3			

Upward-moving songs ranked in order of detections. Songs are removed if they lose more than 5% of their detections from previous week or if their detections decline for two consecutive weeks.

MOST NEW STATIONS

Songs with 6 or more detections at new stations this week

	NEW STATIONS
GOO GOO DOLLS <i>Broadway (Warner Bros.)</i>	13
SAVAGE GARDEN <i>Crash And Burn (Columbia)</i>	11
SANTANA FEATURING THE PRODUCT G&B <i>Maria Maria (Arista)</i>	10
NINE DAYS <i>Absolutely (Story Of A Girl) (550 Music/550-Work)</i>	10
GUSTER <i>Fa Fa (Never Be The Same) (Hybrid/Sire/London)</i>	7



Total Detections/Gain

CREED 1282/141

Higher (Wind-up)
Total Stations: 51/Chart Move: 21-17
Heavy (30+ detections): 22 KALC, KAMX, KCDA, KLLY, KMXB, KPEK, KSRZ, KSTZ, KUCCD, KVSJR, KVUU, KYIS, KYSR, KZON, KZZO, WCDA, WMBX, WPTE, WVRV, WXPT, WZNE, WZTR
Medium (15-29): 9 KEZR, KLLC, KQMB, WAEV, WBMX, WCPT, WMBX, WSSR, WTIC
Light (Under 15): 20
First Impressions: 1 WTIC

AIRPLAY LEADER (FIRST STATION TO 150 PLAYS)

KZZO • Sacramento, CA
PD: Alan Oda
MD: Jim Matthews
Date: 01/02/00



AIRPOWER BOUND

Total Detections/Gain

GOO GOO DOLLS 1076/345

Broadway (Warner Bros.)
Total Stations: 55/Chart Move: 28-21
Heavy (30+): 8 KMXB, KRK, KSTZ, KUCCD, KVSJR, KZON, WTMX, WZNE
Medium (15-29): 31 CKEY, KALC, KAMX, KBBT, KBEE, KCDA, KKOBB, KLLC, KLLY, KPEK, KPLZ, KOMB, KRJZ, KVUU, KYSR, KZZO, WAEV, WBMX, WCDA, WCGQ, WCPT, WJLK, WKDD, WMBX, WMBX, WPHH, WPLJ, WPTE, WSSR, WVRV, WXPT
Light (Under 15): 16
First Impressions: 13 KALC, KALZ, KMXB, KYKY, WAEV, WCGQ, WFKS, WINK, WKDD, WKTI, WMGX, WMLX, WPTE

RED HOT CHILI PEPPERS 1047/115

Otherside (Warner Bros.)
Total Stations: 52/Chart Move: 24-22
Heavy (30+): 18 KALC, KALZ, KAMX, KCDA, KLLC, KLLY, KPEK, KSTZ, KTOZ, KUCCD, KVSJR, KYSR, KZON, KZZO, WCPT, WPTE, WVRV, WZNE
Medium (15-29): 10 KFMB, KKOB, KMXB, KVUU, WAEV, WCDA, WLTS, WMBX, WPLJ, WTMX
Light (Under 15): 24
First Impressions: 1 WAEV

'N SYNC 1023/218

Bye Bye Bye (Jive)
Total Stations: 39/Chart Move: 26-23
Heavy (30+): 17 KBEE, KFMB, KISN, KRK, KSII, KSTJ, KSTZ, WAEV, WCDA, WCGQ, WINK, WJLK, WMBX, WMJQ, WMYX, WYRAL, WZTR
Medium (15-29): 11 KALC, KBIG, KHMV, KKOB,

KYKY, WFKS, WKDD, WPLJ, WQAL, WQXS, WWWW
Light (Under 15): 11
First Impressions: 3 WMJQ, WPLJ, WVMX

SPLENDER 1007/131

I Think God Can Explain (C2)
Total Stations: 51/Chart Move: 25-24
Heavy (30+): 9 KCDA, KMXB, KTOZ, KYSR, KZON, KZZO, WCPT, WMBX, WXPT
Medium (15-29): 23 KBEE, KHMV, KKOBB, KLLC, KLLY, KPEK, KPLZ, KRK, KRJZ, KUCCD, KVSJR, KVUU, WCDA, WJLK, WKDD, WMC, WMBX, WPLJ, WPTE, WTMX, WVTI, WWWW, WZNE
Light (Under 15): 19
First Impressions: 3 KKOBB, KURB, WRMF

KID ROCK 958/24

Only God Knows Why (Top Dog/Lava/Atlantic)
Total Stations: 49/Chart Move: 23-25
Heavy (30+): 12 KCDA, KLLY, KSTZ, KTOZ, KVUU, WCDA, WCPT, WLTS, WMBX, WMBX, WZNE, WZTR
Medium (15-29): 14 KALC, KPEK, KRK, KSTJ, KUCCD, KYIS, KZZO, WAEV, WJLK, WKDD, WPHH, WPLJ, WTIC, WXPT
Light (Under 15): 23
First Impressions: 2 KISN, WVRV

SANTANA FEAT. THE PRODUCT G&B 850/199

Maria Maria (Arista)
Total Stations: 42/Chart Move: 31-27
Heavy (30+): 11 KALC, KAMX, KISN, KLLY, KMXB, KRK, KSTJ, KYSR, WBMX, WMJQ, WZTR
Medium (15-29): 14 KBEE, KBIG, KPEK, KQMB, KSII, KSRZ, KSTZ, WENS, WLTS, WOMX, WPLJ, WQXS, WTIC, WXPT
Light (Under 15): 17
First Impressions: 10 KBEE, KCDA, KEZR, KPEK, KSRZ, KVSJR, WJLK, WMJQ, WPLJ, WXPT

JESSICA RIDDLE 768/-2

Even Angels Fall (Hollywood)
Total Stations: 45/Chart Move: 27-28
Heavy (30+): 3 KHMV, KSTJ, WCPT
Medium (15-29): 20 KALZ, KBEE, KCDA, KPEK, KRK, KRJZ, KVSJR, KVUU, WAEV, WCDA, WINK, WJLK, WKDD, WLTS, WMTX, WOMX, WPTE, WSSR, WTMX, WVRV
Light (Under 15): 22

STING FEATURING CHEB MAMI 712/124

Desert Rose (A&M/Interscope)
Total Stations: 35/Chart Move: 34-29
Heavy (30+): 8 CKEY, KAMX, KBBT, KFMB, KTOZ, WCPT, WMBX, WPTE
Medium (15-29): 14 KALZ, KHMV, KLLC, KLLY, KPEK, KQMB, KRJZ, KSRZ, KVUU, KYSR, WBMX, WKDD, WVRV, WWWW
Light (Under 15): 13
First Impressions: 4 KSRZ, WINK, WVRV, WZNE

SAVAGE GARDEN 684/258

Crash And Burn (Columbia)
Total Stations: 40/Chart Move: Debut 30
Heavy (30+): 5 KALZ, KCDA, KLLY, KSTJ, WINK
Medium (15-29): 17 KBIG, KEZR, KFMB, KISN, KKOBB, KMSX, KRK, KRJZ, KSTZ, KVSJR, KYSR, WCDA, WCPT, WJLK, WLNK, WQLH, WTIC
Light (Under 15): 18
First Impressions: 11 KFMB, KHMV, KISN, KRJZ, KSTZ, KVSJR, KYSR, WCDA, WMC, WOMX, WTIC

MARC ANTHONY 683/53

You Sang To Me (Columbia)
Total Stations: 44/Chart Move: 33-31
Heavy (30+): 4 KSII, KSTJ, WMJQ, WMYX
Medium (15-29): 20 KBEE, KBIG, KFMB, KHMV, KISN, KMXB, KPLZ, KRK, KSMG, KURB, WENS, WJLK, WKDD, WMTX, WOMX, WPLJ, WQXS, WRMF, WSNE, WWWW
Light (Under 15): 20
First Impressions: 2 KYKY, WMLX

LEONA NAESS 681/5

Charm Attack (Outpost/MCA)
Total Stations: 36/Chart Move: 30-32
Heavy (30+): 7 KALZ, KLLY, KSRZ, KTOZ, KVUU, WCPT, WVRV
Medium (15-29): 16 CKEY, KAMX, KFMB, KLLC, KUCCD, KVSJR, KYSR, KZON, WCDA, WJLK, WKDD, WMBX, WPTE, WTMX, WXPT, WZNE
Light (Under 15): 13
First Impressions: 4 WLTS, WMBX, WRMF, WVTI

BEN HARPER AND THE INNOCENT CRIMINALS 628/177

Steal My Kisses (Virgin)
Total Stations: 35/Chart Move: Debut 34
Heavy (30+): 7 KALC, KAMX, KBBT, KLLY, KTOZ, KUCCD, KZZO
Medium (15-29): 12 CKEY, KALZ, KFMB, KLLC, KRK, KRJZ, KYSR, KZON, WBMX, WCPT, WPLJ, WXPT
Light (Under 15): 16
First Impressions: 6 KALZ, KISN, KPLZ, WMBX, WTMX, WXPT

BLINK-182 602/28

All The Small Things (MCA)
Total Stations: 36/Chart Move: 35-35
Heavy (30+): 8 KCDA, KFMB, KLLY, KUCCD, KYSR, KZON, WPTE, WZTR
Medium (15-29): 8 KMXB, KPEK, KTOZ, KVUU, KYIS, KZZO, WCDA, WCPT
Light (Under 15): 20
First Impressions: 1 KQMB

DIDO 586/37

Don't Think Of Me (Arista)
Total Stations: 34/Chart Move: 37-37
Heavy (30+): 7 KAMX, KRJZ, KSTJ, KTOZ, KZZO, WCPT, WXPT
Medium (15-29): 11 KALZ, KBBT, KEZR, KISN, KLLC, KMXB, KPEK, WKDD, WMBX, WTMX, WVRV
Light (Under 15): 16
First Impressions: 3 KKOBB, WRMF, WZNE

TAL BACHMAN 581/11

If You Sleep (Columbia)
Total Stations: 45/Chart Move: 36-38
Heavy (30+): 2 KCDA, WCPT
Medium (15-29): 17 CKEY, KALZ, KAMX, KISN, KKOBB, KRK, KRJZ, KTOZ, WCDA, WINK, WKDD, WMBX, WPTE, WRMF, WVTI, WWWW, WXPT
Light (Under 15): 26
First Impressions: 1 WMTX

ELTON JOHN 486/94

Someday Out Of The Blue (DreamWorks)
Total Stations: 29/Chart Move: Debut 39
Heavy (30+): 3 KRJZ, WCPT, WMJQ
Medium (15-29): 14 KFMB, KISN, KLLY, KMSX, KURB, WENS, WFKS, WINK, WMGX, WMTX, WQLH, WSNE, WVAF, WWWW
Light (Under 15): 12
First Impressions: 4 KHMV, KLLY, WMC, WMJQ

CHART BOUND

Total Detections/Gain

TARA MACLEAN 423/4

If I Fall (Capitol)
Total Stations: 30
Heavy (30+): 3 KSTZ, WCPT, WMBX
Medium (15-29): 10 KALZ, KAMX, KISN, KLLC, KURB, KVUU, WKDD, WMTX, WRMF, WVRV
Light (Under 15): 17
First Impressions: 1 KKOBB

NINE DAYS 345/179

Absolutely (Story Of A Girl) (550 Music/550-Work)
Total Stations: 22
Heavy (30+): 1 KZON
Medium (15-29): 12 KAMX, KBBT, KLLY, KPEK, KUCCD, KYSR, KZZO, WCGQ, WCPT, WMBX, WSSR, WVRV

Light (Under 15): 9
First Impressions: 10 KALC, KAMX, KCDA, KLLC, KUCCD, KYSR, WBMX, WCDA, WLTS, WVRV

SMASH MOUTH 344/53

Waste (Interscope)
Total Stations: 29
Heavy (30+): 2 KMXB, KRJZ
Medium (15-29): 9 CKEY, KALZ, KLLC, KTOZ, KVUU, KYIS, KZZO, WPTE, WZNE
Light (Under 15): 18
First Impressions: 4 KBBT, KLLC, WPTE, WTMX

BUSH 314/-9

Letting The Cables Sleep (Trauma)
Total Stations: 19
Heavy (30+): 3 KAMX, KTOZ, WXPT
Medium (15-29): 7 KALZ, KPEK, KVSJR, WCPT, WMBX, WSSR, WVRV
Light (Under 15): 9

TONIC 249/21

Mean To Me (Universal)
Total Stations: 17
Heavy (30+): 3 KRJZ, KSTZ, KZZO
Medium (15-29): 5 KMXB, KTOZ, KZON, WCPT, WMBX
Light (Under 15): 9

GUSTER 233/67

Fa Fa (Never Be The Same) (Hybrid/Sire/London)
Total Stations: 21
Heavy (30+): 0
Medium (15-29): 6 CKEY, KAMX, KTOZ, WBMX, WPLJ, WZNE
Light (Under 15): 15
First Impressions: 7 CKEY, KCDA, KKOBB, KLLC, KLLY, KZZO, WSSR

TRAIN 218/34

I Am (Aware/Columbia)
Total Stations: 13
Heavy (30+): 2 KZZO, WCPT
Medium (15-29): 4 KALZ, KPEK, WPTE, WTMX
Light (Under 15): 7
First Impressions: 2 KLLY, WWWW

BBMAK 203/77

Back Here (Hollywood)
Total Stations: 16
Heavy (30+): 1 KSTJ
Medium (15-29): 4 KFMB, WCGQ, WKDD, WLNK
Light (Under 15): 11
First Impressions: 3 KLLY, WJLK, WMBX

BLAQUE 133/14

Bring It All To Me (Track Masters/Columbia)
Total Stations: 10
Heavy (30+): 2 KSTJ, WZTR
Medium (15-29): 1 KISN
Light (Under 15): 7

SISTER SEVEN 116/36

Under The Radar (Arista)
Total Stations: 8
Heavy (30+): 1 KAMX
Medium (15-29): 1 WMBX
Light (Under 15): 6
First Impressions: 1 KALZ

MATTHEW SWEET 109/30

Trade Places (Volcano)
Total Stations: 14
Heavy (30+): 0
Medium (15-29): 1 CKEY
Light (Under 15): 13
First Impressions: 3 CKEY, KRK, KTOZ

SONIQUE 109/13

It Feels So Good (Farm Club/Republic/Universal)
Total Stations: 10
Heavy (30+): 2 KSTJ, WQXS
Medium (15-29): 1 WZTR
Light (Under 15): 7

CHRISTINA AGUILERA 105/59

I Turn To You (RCA)
Total Stations: 7
Heavy (30+): 0
Medium (15-29): 3 KPLZ, KSTZ, WZTR
Light (Under 15): 4
First Impressions: 3 KSII, WQXS, WZTR

BLESSID UNION OF SOULS 98/9

That's The Girl I've Been Telling You About (Push/V2)
Total Stations: 6
Heavy (30+): 1 WMBX
Medium (15-29): 3 KKOBB, WKDD, WQAL
Light (Under 15): 2

HANSON 96/-4

This Time Around (Island/IDJMG)
Total Stations: 7
Heavy (30+): 0
Medium (15-29): 4 KALZ, KBBT, KSTZ, KVSJR
Light (Under 15): 3

COUNTING CROWS 89/58

Mrs. Potter's Lullaby (DGC/Interscope)
Total Stations: 10
Heavy (30+): 0
Medium (15-29): 3 CKEY, KZZO, WBMX
Light (Under 15): 7
First Impressions: 4 KLLY, KURB, KZZO, WFKS

DESTINY'S CHILD 79/13

Say My Name (Columbia)
Total Stations: 8
Heavy (30+): 1 KSTJ
Medium (15-29): 2 KISN, WZTR
Light (Under 15): 5

ENRIQUE IGLESIAS 71/11

Be With You (Interscope)
Total Stations: 20
Heavy (30+): 0
Medium (15-29): 3 KBIG, WJLK, WQXS
Light (Under 15): 17

JESSICA SIMPSON FEAT. NICK LACHEY 67/11

Where You Are (Columbia)
Total Stations: 13
Heavy (30+): 1 WZTR
Medium (15-29): 1 WWWW
Light (Under 15): 11

RADFORD 67/23

Don't Stop (RCA)
Total Stations: 11
Heavy (30+): 0
Medium (15-29): 1 WKDD
Light (Under 15): 10
First Impressions: 2 KBBT, KUCCD

TRINKET 65/-1

Boom (RCA)
Total Stations: 2
Heavy (30+): 1 WTMX
Medium (15-29): 1 KBBT
Light (Under 15): 0

TRACY BONHAM 64/26

Behind Every Good Woman (Island/IDJMG)
Total Stations: 7
Heavy (30+): 1 KZON
Medium (15-29): 0
Light (Under 15): 6
First Impressions: 1 WMBX

702 61/0

Where My Girls At? (Motown/Universal)
Total Stations: 2
Heavy (30+): 1 WZTR
Medium (15-29): 0
Light (Under 15): 1

TLC 61/24

Dear Lie (LaFace/Arista)
Total Stations: 1
Heavy (30+): 1 WZTR
Medium (15-29): 0
Light (Under 15): 0

ANGIE APARO 55/52

Spaceship (Melisma/Arista)
Total Stations: 7
Heavy (30+): 0
Medium (15-29): 1 KZZO
Light (Under 15): 6
First Impressions: 3 KZZO, WCDA, WSSR

TRAVIS 54/52

Why Does It Always Rain On Me? (Independiente/Epic)
Total Stations: 8
Heavy (30+): 0
Medium (15-29): 1 WXPT
Light (Under 15): 7
First Impressions: 3 KAMX, WCDA, WXPT

Monitor SUNG ACTIVE REPORT

FOR WEEK ENDING APRIL 9, 2000

MARC ANTHONY 683/53				BACKSTREET BOYS 1360/30				TRACY CHAPMAN 1816/206				CREED 1282/141				GOO GOO DOLLS 1076/345					
You Sang To Me (Columbia)				Show Me The Meaning Of Being Lonely (Jive)				Telling Stories (There Is Fiction In The Space Between) (Elektra/EEG)				Higher (Wind-up)				Broadway (Warner Bros.)					
Total Stations: 44				Total Stations: 54				Total Stations: 69				Total Stations: 51				Total Stations: 55					
Chart Move: 33-31				Chart Move: 15-15				Chart Move: 12-10				Chart Move: 21-17				Chart Move: 28-21					
City	Station	W	L	W	L	W	L	W	L	W	L	W	L	W	L	W	L	W	L	W	L
New York	WPLJ	5	6	6	6	27	27	19	23	24	19	19	19	19	19	19	19	19	19	19	19
Chicago	WFLD	2	2	2	2	2	2	2	2	2	2	2	2	2	2	2	2	2	2	2	2

MACY GRAY 2876/289				BEN HARPER AND THE INNOCENT CRIMINALS 628/177				FAITH HILL 2995/80				KID ROCK 958/24				LENNY KRAVITZ 1313/79					
I Try (Epic)				Steal My Kisses (Virgin)				Breathe (Warner Bros.)				Only God Knows Why (Top Dog/Lava/Atlantic)				I Belong To You (Virgin)					
Total Stations: 82				Total Stations: 35				Total Stations: 75				Total Stations: 49				Total Stations: 59					
Chart Move: 5-3				Chart Move: Debut 34				Chart Move: 2-1				Chart Move: 23-25				Chart Move: 17-16					
City	Station	W	L	W	L	W	L	W	L	W	L	W	L	W	L	W	L	W	L	W	L
New York	WPLJ	5	6	6	6	27	27	19	23	24	19	19	19	19	19	19	19	19	19	19	19
Chicago	WFLD	2	2	2	2	2	2	2	2	2	2	2	2	2	2	2	2	2	2	2	2

LONESTAR 1870/21				'N SYNC 1023/218				LEONA NAESS 681/5				RED HOT CHILI PEPPERS 1047/115				SANTANA FEAT. THE PRODUCT G&B 850/199					
Amazed (BNA)				Bye Bye Bye (Jive)				Charm Attack (Outpost/MCA)				Otherside (Warner Bros.)				Maria Maria (Arista)					
Total Stations: 63				Total Stations: 39				Total Stations: 36				Total Stations: 52				Total Stations: 42					
Chart Move: 9-8				Chart Move: 26-23				Chart Move: 30-32				Chart Move: 24-22				Chart Move: 21-27					
City	Station	W	L	W	L	W	L	W	L	W	L	W	L	W	L	W	L	W	L	W	L
New York	WPLJ	5	6	6	6	27	27	19	23	24	19	19	19	19	19	19	19	19	19	19	19
Chicago	WFLD	2	2	2	2	2	2	2	2	2	2	2	2	2	2	2	2	2	2	2	2

SAVAGE GARDEN 684/258				SPLENDER 1007/131				STING FEATURING CHEB MAMI 712/124				THIRD EYE BLIND 2757/36				VERTICAL HORIZON 2949/12					
Crash And Burn (Columbia)				I Think God Can Explain (C2)				Desert Rose (A&M/Interscope)				Never Let You Go (Elektra/EEG)				Everything You Want (RCA)					
Total Stations: 40				Total Stations: 51				Total Stations: 35				Total Stations: 78				Total Stations: 81					
Chart Move: Debut 30				Chart Move: 25-24				Chart Move: 34-29				Chart Move: 4-4				Chart Move: 1-2					
City	Station	W	L	W	L	W	L	W	L	W	L	W	L	W	L	W	L	W	L	W	L
New York	WPLJ	5	6	6	6	27	27	19	23	24	19	19	19	19	19	19	19	19	19	19	19
Chicago	WFLD	2	2	2	2	2	2	2	2	2	2	2	2	2	2	2	2	2	2	2	2

Compiled from a national sample of data supplied by Broadcast Data Systems to Top 40 Airplay Monitor. 38 modern AC stations are electronically monitored 24 hours a day, 7 days a week. ©2000 Billboard/BPI Communications

THIS WEEK	LAST WEEK	WKS. ON CHART	MODERN AC AIRPLAY		DETECTIONS		
			TITLE/IMPRINT/PROMOTION LABEL	ARTIST	TW	LW	
			★★★ NO. 1 ★★★				
1	1	22	EVERYTHING YOU WANT RCA	VERTICAL HORIZON	1675	1746	
2	2	17	NEVER LET YOU GO ELEKTRA/EEG	THIRD EYE BLIND	1517	1553	
3	3	17	I TRY EPIC	MACY GRAY	1468	1327	
4	5	11	BREATHE WARNER BROS.	FAITH HILL	1166	1151	
5	6	42	MEET VIRGINIA AWARE/COLUMBIA	TRAIN	1148	1149	
6	4	43	SMOOTH ARISTA	SANTANA FEATURING ROB THOMAS	1102	1229	
7	8	12	TELLING STORIES (THERE IS FICTION IN THE SPACE BETWEEN) ELEKTRA/EEG	TRACY CHAPMAN	1089	1034	
8	7	27	THEN THE MORNING COMES INTERSCOPE	SMASH MOUTH	1025	1093	
9	9	17	HIGHER WIND-UP	CREED	1067	940	
10	11	10	I BELONG TO YOU VIRGIN	LENNY KRAVITZ	904	877	
11	12	8	OTHERSIDE WARNER BROS.	RED HOT CHILI PEPPERS	885	804	
12	10	21	TAKE A PICTURE REPRISE	FILTER	865	916	
			★★ AIRPOWER/GREATEST GAINER ★★				
13	21	3	BROADWAY WARNER BROS.	GOO GOO DOLLS	727	531	
14	13	44	BLACK BALLOON WARNER BROS.	GOO GOO DOLLS	724	786	
15	15	12	ENOUGH OF ME ISLAND/IDJMG	MELISSA ETHERIDGE	673	721	
16	19	8	I THINK GOD CAN EXPLAIN C2	SPLENDER	620	574	
17	14	28	HANGINAROUND DGC/INTERSCOPE	COUNTING CROWS	609	726	
18	18	10	CHARM ATTACK OUTPOST/MCA	LEONA NAESS	606	611	
19	26	5	DESERT ROSE A&M/INTERSCOPE	STING FEATURING CHEB MAMI	578	486	
			★★ AIRPOWER ★★				
20	28	4	STEAL MY KISSES WARNER BROS.	BEN HARPER AND THE INNOCENT CRIMINALS	562	430	
21	17	19	FALLS APART LAVA/ATLANTIC	SUGAR RAY	550	618	
22	20	25	LEARN TO FLY ROSWELL/RCA	FOO FIGHTERS	548	551	
23	22	10	ONLY GOD KNOWS WHY TOP DOG/LAVA/ATLANTIC	KID ROCK	531	521	
24	24	13	ALL THE SMALL THINGS MCA	BLINK-182	520	503	
25	25	23	I NEED TO KNOW COLUMBIA	MARC ANTHONY	467	497	
26	29	7	DON'T THINK OF ME ARISTA	DIDO	434	419	
27	32	2	MARIA MARIA ARISTA	SANTANA FEATURING THE PRODUCT G&B	425	320	
28	23	23	THE GREAT BEYOND WARNER BROS.	R.E.M.	424	512	
29	27	22	I KNEW I LOVED YOU COLUMBIA	SAVAGE GARDEN	417	474	
			★ MOST NEW STATIONS ★				
30	40	2	ABSOLUTELY (STORY OF A GIRL) 550 MUSIC/550-WORK	NINE DAYS	397	217	
31	31	10	AMAZED BNA	LONESTAR	397	365	
32	30	16	THAT'S THE WAY IT IS 550 MUSIC/550-WORK	CELINE DION	363	378	
33	33	5	LETTING THE CABLES SLEEP TRAUMA	BUSH	294	298	
34	36	6	EVEN ANGELS FALL HOLLYWOOD	JESSICA RIDDLE	282	276	
35	38	3	WASTE INTERSCOPE	SMASH MOUTH	276	221	
36	35	4	IF YOU SLEEP COLUMBIA	TAL BACHMAN	257	277	
37	34	11	IF I HAD \$1000000 REPRISE	BARENAKED LADIES	252	287	
38	NEW		CRASH AND BURN COLUMBIA	SAVAGE GARDEN	233	99	
39	37	11	WOKE UP THIS MORNING PLAY-TONE/C2	A3	218	234	
40	39	4	MEAN TO ME UNIVERSAL	TONIC	216	219	

Songs ranked by number of detections. Songs showing an increase in detections over the previous week, regardless of chart movement. A song that has been on the chart for more than 20 weeks will generally not receive a bullet, even if it registers an increase in detections. Airpower awarded to songs appearing in the top 20 on both the Airplay and Audience charts for the first time with increases in both detections and audience. Greatest Gainer awarded to the song with the largest increase in detections. Most New Stations awarded to the song registering six or more detections at the most stations for the first time this week. A song with a gain in detections over the previous week is placed first if tied with a song with a decline over the same period. When tied songs are each gaining detections or each losing detections, the song being played on more stations is placed first. Songs below the top 20 become recurrences and are removed from the chart after 26 weeks.

GREATEST GAINERS

MODERN AC

INCREASE IN DETECTIONS

- GOO GOO DOLLS • Broadway (WARNER BROS.)** +196
KMXB +31, KALC +21, WCDA +20, KUUD +20, WPTE +17, KZON +14, KAMX +12, KVSJ +11, KENZ +10, KLLC +9
- NINE DAYS • Absolutely (Story Of A Girl) (550 MUSIC/550-WORK)** +180
KYSR +25, KAMX +15, KUUD +14, KLLY +14, KENZ +14, WVRV +13, WMXB +13, KZZO +12, KLLC +11, KALC +10
- MACY GRAY • I Try (EPIC)** +141
WTMX +26, KALC +19, KZON +18, WMXB +16, WZNE +13, KZZO +11, KDMX +9, WLIR +9, WMGX +7, KYIS +7
- SAVAGE GARDEN • Crash And Burn (COLUMBIA)** +134
WTIC +26, WCDA +24, KYSR +24, KFMB +18, KRUIZ +15, KVSJ +15, WCPT +8, KLLY +6, KMXB +1
- BEN HARPER AND THE INNOCENT CRIMINALS • Steal My Kisses (VIRGIN)** +132
KUUD +19, WXPT +19, KLLY +16, KALC +15, KAMX +14, WMXB +13, WTMX +9, WLIR +6, KLLC +5, WBMX +5

THIS WEEK	LAST WEEK	WKS. ON CHART	MODERN AC AUDIENCE		AUDIENCE (millions)		
			TITLE/IMPRINT/PROMOTION LABEL	ARTIST	TW	LW	
			★★★ NO. 1 ★★★				
1	1	16	EVERYTHING YOU WANT RCA	VERTICAL HORIZON	12.827	12.826	
2	3	11	I TRY EPIC	MACY GRAY	12.293	11.203	
3	2	13	NEVER LET YOU GO ELEKTRA/EEG	THIRD EYE BLIND	11.941	12.548	
4	6	25	THEN THE MORNING COMES INTERSCOPE	SMASH MOUTH	9.678	9.983	
5	4	8	BREATHE WARNER BROS.	FAITH HILL	9.510	10.088	
6	5	39	SMOOTH ARISTA	SANTANA FEATURING RGB THOMAS	9.254	10.018	
7	7	43	MEET VIRGINIA AWARE/COLUMBIA	TRAIN	8.507	8.491	
8	8	7	TELLING STORIES (THERE IS FICTION IN THE SPACE BETWEEN) ELEKTRA/EEG	TRACY CHAPMAN	7.303	7.657	
9	11	5	HIGHER WIND-UP	CREED	7.274	6.626	
10	10	42	BLACK BALLOON WARNER BROS.	GOO GOO DOLLS	6.844	6.816	
11	13	5	OTHERSIDE WARNER BROS.	RED HOT CHILI PEPPERS	6.602	5.982	
12	16	2	BROADWAY WARNER BROS.	GOO GOO DOLLS	6.559	5.088	
13	9	19	TAKE A PICTURE REPRISE	FILTER	6.357	6.826	
14	12	6	I BELONG TO YOU VIRGIN	LENNY KRAVITZ	6.307	6.044	
15	14	22	LEARN TO FLY ROSWELL/RCA	FOO FIGHTERS	5.923	5.520	
16	18	3	I THINK GOD CAN EXPLAIN C2	SPLENDER	5.271	4.720	
17	NEW		MARIA MARIA ARISTA	SANTANA FEATURING THE PRODUCT G&B	5.172	3.546	
18	15	26	HANGINAROUND DGC/INTERSCOPE	COUNTING CROWS	4.818	5.162	
19	NEW		STEAL MY KISSES VIRGIN	BEN HARPER AND THE INNOCENT CRIMINALS	4.797	3.655	
20	RE-ENTRY		AMAZED BNA	LONESTAR	4.433	4.102	

Songs ranked by number of audience, computed by cross-referencing exact times of airplay with Arbitron listener data. Songs showing an increase in audience over the previous week, regardless of chart movement. A song that has been on the chart for more than 20 weeks will generally not receive a bullet, even if it registers an increase in audience. A song with a gain in audience over the previous week is placed first if tied with a song with a decline over the same period. When tied songs are each gaining in audience or each losing in audience, the song being played on more stations is placed first. Songs become recurrences and are removed from this chart in conjunction with the Modern AC Airplay chart.

THIS WEEK	LAST WEEK	WKS. ON CHART	MODERN ROCK AIRPLAY		DETECTIONS		
			TITLE/IMPRINT/PROMOTION LABEL	ARTIST	TW	LW	
			★★★ NO. 1 ★★★				
1	1	17	OTHERSIDE WARNER BROS.	RED HOT CHILI PEPPERS	2309	2312	
2	2	9	STAND INSIDE YOUR LOVE VIRGIN	THE SMASHING PUMPKINS	1873	1829	
3	3	24	PARDON ME IMMORTAL/EPIC	INCUBUS	1848	1779	
4	7	6	ADAM'S SONG MCA	BLINK-182	1647	1409	
5	4	19	MISERABLE RCA	LIT	1627	1694	
6	6	8	THE BAD TOUCH REPUBLIC/GEFFEN/INTERSCOPE	BLOODHOUND GANG	1598	1633	
7	10	5	KRYPTONITE REPUBLIC/UNIVERSAL	3 DOORS DOWN	1533	1278	
8	5	12	EX-GIRLFRIEND INTERSCOPE	NO DOUBT	1455	1654	
9	8	9	SLEEP NOW IN THE FIRE EPIC	RAGE AGAINST THE MACHINE	1408	1398	
10	9	21	EVERYTHING YOU WANT RCA	VERTICAL HORIZON	1383	1396	
11	11	10	MAKE ME BAD IMMORTAL/EPIC	KORN	1367	1229	
12	12	10	VOODOO REPUBLIC/UNIVERSAL	GODSMACK	1340	1223	
			★★ AIRPOWER ★★				
13	16	4	BREAKOUT RCA	FOO FIGHTERS	1194	1042	
14	17	7	BREAK STUFF FLIP/INTERSCOPE	LIMP BIZKIT	1094	1037	
15	14	17	NEVER LET YOU GO ELEKTRA/EEG	THIRD EYE BLIND	1007	1148	
16	13	14	LETTING THE CABLES SLEEP TRAUMA	BUSH	998	1150	
			★★ AIRPOWER ★★				
17	22	8	HOME FLIP/ELEKTRA/EEG	STAIN'D	982	896	
18	23	6	NEW BEGINNING CAPITOL	STIR	955	889	
19	24	4	THE BEST THINGS REPRISE	FILTER	949	719	
20	15	29	RE-ARRANGED FLIP/INTERSCOPE	LIMP BIZKIT	908	1104	

The chart, reprinted from Rock Airplay Monitor, is compiled from a national sample of data compiled by Broadcast Data Systems. 68 modern rock stations are electronically monitored 24 hours a day, seven days a week. Songs ranked by number of detections. Songs showing an increase in detections over the previous week, regardless of chart movement. A song that has been on the chart for more than 20 weeks will generally not receive a bullet, even if it registers an increase in detections. Airpower awarded to songs appearing in the top 20 on both the Airplay and Audience charts for the first time with increases in both detections and audience. Greatest Gainer awarded to the song with the largest increase in detections. Most New Stations awarded to the song registering six or more detections at the most stations for the first time this week. A song with a gain in detections over the previous week is placed first if tied with a song with a decline over the same period. When tied songs are each gaining detections or each losing detections, the song being played on more stations is placed first. Songs below the top 20 become recurrences and are removed from the chart after 26 weeks. ©2000 Billboard/BPI Communications

THIS WEEK	LAST WEEK	WKS. ON CHART	ADULT CONTEMPORARY AIRPLAY		DETECTIONS		
			TITLE/IMPRINT/PROMOTION LABEL	ARTIST	TW	LW	
			★ ★ ★ No. 1 ★ ★ ★				
1	2	12	BREATHE WARNER BROS.	FAITH HILL	1819	1711	
2	1	28	I KNEW I LOVED YOU COLUMBIA	SAVAGE GARDEN	1754	1801	
3	5	12	SHOW ME THE MEANING OF BEING LONELY JIVE	BACKSTREET BOYS	1645	1525	
4	4	26	THAT'S THE WAY IT IS 550 MUSIC/550-WORK	CELINE DION	1626	1645	
5	3	32	AMAZED BNA	LONESTAR	1621	1667	
6	6	17	BACK AT ONE MOTOWN/UNIVERSAL	BRIAN MCKNIGHT	1458	1481	
7	7	8	SOMEDAY OUT OF THE BLUE DREAMWORKS	ELTON JOHN	1268	1270	
8	8	53	YOU'LL BE IN MY HEART WALT DISNEY/HOLLYWOOD	PHIL COLLINS	1093	1084	
9	10	7	YOU SANG TO ME COLUMBIA	MARC ANTHONY	1090	923	
10	9	34	I DO (CHERISH YOU) UNIVERSAL	98 DEGREES	881	944	
11	11	25	SMOOTH ARISTA	SANTANA FEATURING ROB THOMAS	812	774	
12	12	51	I WILL REMEMBER YOU (LIVE) ARISTA	SARAH MCLACHLAN	768	765	
13	13	50	I WANT IT THAT WAY JIVE	BACKSTREET BOYS	758	712	
			★ GREATEST GAINER/MOST NEW STATIONS ★				
14	18	3	I NEED YOU SPARROW/CAPITOL/CURB	LEANN RIMES	733	517	
15	14	36	MUSIC OF MY HEART MIRAMAX/EPIC	'N SYNC & GLORIA ESTEFAN	650	667	
16	15	44	I COULD NOT ASK FOR MORE LAVA/ATLANTIC	EDWIN MCCAIN	595	639	
17	19	75	ANGEL WARNER SUNSET/REPRISE	SARAH MCLACHLAN	549	517	
18	17	119	TRULY MADLY DEEPLY COLUMBIA	SAVAGE GARDEN	538	556	
19	20	57	KISS ME SQUINT/COLUMBIA	SIXPENCE NONE THE RICHER	522	508	
20	16	38	SHE'S ALL I EVER HAD C2	RICKY MARTIN	448	569	
21	21	18	ANGELS CAPITOL	ROBBIE WILLIAMS	439	506	
22	22	9	PRIVATE EMOTION C2	RICKY MARTIN FEATURING MEJA	438	426	
23	23	3	CRASH AND BURN COLUMBIA	SAVAGE GARDEN	432	336	
24	25	4	WHERE YOU ARE COLUMBIA	JESSICA SIMPSON FEATURING NICK LACHEY	331	304	
25	26	4	WHEN SHE LOVED ME GAROEN CITY/GTSP	JOHN TESH FEATURING RICHARD PAGE	322	286	
26	24	22	STRANGERS LIKE ME WALT DISNEY/HOLLYWOOD	PHIL COLLINS	241	310	
27	28	4	JUST TO BE LOVED GRP	AL JARREAU	218	192	
28	29	2	THIS IS YOUR TIME REUNION/JIVE	MICHAEL W. SMITH	208	190	
29	NEW		I TRY EPIC	MACY GRAY	195	152	
30	NEW		BYE BYE BYE JIVE	'N SYNC	175	137	

Songs ranked by number of detections. (○) Songs showing an increase in detections over the previous week, regardless of chart movement. A song that has been on the chart for more than 20 weeks will generally not receive a bullet, even if it registers an increase in detections. Airpower awarded to songs appearing in the top 20 on both the Airplay and Audience charts for the first time with increases in both detections and audience. Greatest Gainer awarded to the song with the largest increase in detections. Most New Stations awarded to the song registering six or more detections at the most stations for the first time this week. A song with a gain in detections over the previous week is placed first if tied with a song with a decline over the same period. When tied songs are each gaining detections or each losing detections, the song being played on more stations is placed first. Songs below the top 20 become recurrenents and are removed from the chart after 26 weeks.

MOST NEW STATIONS

Songs with 6 or more detections at new stations this week

LEANN RIMES <i>I Need You (Sparrow/Capitol/Curb)</i>	NEW STATIONS 15
SAVAGE GARDEN <i>Crash And Burn (Columbia)</i>	8
SOLEIL MOON <i>Willingly (MFO)</i>	4
CHRISTINA AGUILERA <i>I Turn To You (RCA)</i>	4
MARC ANTHONY <i>You Sang To Me (Columbia)</i>	3

GREATEST GAINERS ADULT CONTEMPORARY

INCREASE IN DETECTIONS

LEANN RIMES • <i>I Need You (Sparrow/Capitol/Curb)</i> WJXB +16, KYMX +16, KMZQ +16, WBBQ +12, WSUY +11, WALK +11, KRBB +11, WARM +9, WWDE +8, WLWZ +7	+216
MARC ANTHONY • <i>You Sang To Me (Columbia)</i> WRCH +11, KESZ +10, KEZK +10, KIMN +9, KTDY +9, KYMX +9, WLHT +9, WAHR +8, WSLQ +7, KVIL +7	+167
BACKSTREET BOYS • <i>Show Me The Meaning Of Being Lonely (Jive)</i> KIOI +24, KEFM +13, KESZ +11, KISC +10, WLMG +9, KVLV +8, KSSK +7, WLEV +5, KIMN +5, WMJJ +5	+120
FAITH HILL • <i>Breathe (Warner Bros.)</i> WMGS +8, KMGA +7, WLTO +6, KMZQ +6, WLHT +6, WSLQ +6, KVLV +5, WBEB +5, WHUD +4, WSUY +4	+108
SAVAGE GARDEN • <i>Crash And Burn (Columbia)</i> KESZ +12, WLIT +10, WSLQ +10, WARM +7, KKCW +7, KIMN +6, WMGS +6, WWLI +5, WNNN +4, WJXB +4	+96

THIS WEEK	LAST WEEK	WKS. ON CHART	ADULT CONTEMPORARY AUDIENCE		AUDIENCE (millions)		
			TITLE/IMPRINT/PROMOTION LABEL	ARTIST	TW	LW	
			★ ★ ★ No. 1 ★ ★ ★				
1	1	27	I KNEW I LOVED YOU COLUMBIA	SAVAGE GARDEN	19.060	19.519	
2	2	12	BREATHE WARNER BROS.	FAITH HILL	18.891	18.543	
3	3	26	THAT'S THE WAY IT IS 550 MUSIC/550-WORK	CELINE DION	17.880	18.052	
4	5	12	SHOW ME THE MEANING OF BEING LONELY JIVE	BACKSTREET BOYS	17.634	16.634	
5	4	30	AMAZED BNA	LONESTAR	16.826	17.009	
6	6	19	BACK AT ONE MOTOWN/UNIVERSAL	BRIAN MCKNIGHT	14.301	14.537	
7	7	9	SOMEDAY OUT OF THE BLUE DREAMWORKS	ELTON JOHN	13.265	13.408	
8	8	54	YOU'LL BE IN MY HEART WALT DISNEY/HOLLYWOOD	PHIL COLLINS	11.142	11.554	
9	10	11	YOU SANG TO ME COLUMBIA	MARC ANTHONY	10.517	9.000	
10	9	25	SMOOTH ARISTA	SANTANA FEATURING ROB THOMAS	10.010	9.783	
11	11	34	I DO (CHERISH YOU) UNIVERSAL	98 DEGREES	8.355	8.450	
12	12	51	I WANT IT THAT WAY JIVE	BACKSTREET BOYS	7.985	7.800	
13	13	51	I WILL REMEMBER YOU (LIVE) ARISTA	SARAH MCLACHLAN	7.659	7.692	
14	17	58	KISS ME SQUINT/COLUMBIA	SIXPENCE NONE THE RICHER	6.595	6.241	
15	14	62	TRULY MADLY DEEPLY COLUMBIA	SAVAGE GARDEN	6.466	6.633	
16	16	62	ANGEL WARNER SUNSET/REPRISE	SARAH MCLACHLAN	6.339	6.356	
17	15	37	MUSIC OF MY HEART MIRAMAX/EPIC	'N SYNC & GLORIA ESTEFAN	5.974	6.396	
18	20	3	I NEED YOU SPARROW/CAPITOL/CURB	LEANN RIMES	5.422	4.192	
19	19	44	I COULD NOT ASK FOR MORE LAVA/ATLANTIC	EDWIN MCCAIN	4.913	4.796	
20	18	15	ANGELS CAPITOL	ROBBIE WILLIAMS	4.598	6.084	
21	22	4	I TRY EPIC	MACY GRAY	3.670	3.745	
22	21	39	SHE'S ALL I EVER HAD C2	RICKY MARTIN	3.526	4.175	
23	27	2	CRASH AND BURN COLUMBIA	SAVAGE GARDEN	3.386	2.214	
24	24	7	PRIVATE EMOTION C2	RICKY MARTIN FEATURING MEJA	3.142	3.572	
25	26	5	BYE BYE BYE JIVE	'N SYNC	2.978	2.824	
26	23	23	STRANGERS LIKE ME WALT DISNEY/HOLLYWOOD	PHIL COLLINS	2.940	3.673	
27	28	2	I TURN TO YOU RCA	CHRISTINA AGUILERA	2.853	2.167	
28	30	22	THERE SHE GOES SQUINT/ELEKTRA/EEG	SIXPENCE NONE THE RICHER	1.980	2.095	
29	29	28	SOMEDAY LAVA/ATLANTIC	SUGAR RAY	1.971	2.123	
30	RE-ENTRY		WHERE YOU ARE COLUMBIA	JESSICA SIMPSON FEATURING NICK LACHEY	1.505	1.333	

Songs ranked by number of audience, computed by cross-referencing exact times of airplay with Arbitron listener data. (○) Songs showing an increase in audience over the previous week, regardless of chart movement. A song that has been on the chart for more than 20 weeks will generally not receive a bullet, even if it registers an increase in audience. A song with a gain in audience over the previous week is placed first if tied with a song with a decline over the same period. When tied songs are each gaining in audience or each losing in audience, the song being played on more stations is placed first. Songs become recurrenents and are removed from this chart in conjunction with the Adult Contemporary Airplay chart.

Monitor RECURRENTS ADULT CONTEMPORARY

RANK	TITLE ARTIST (IMPRINT/PROMOTION LABEL)	DETECTIONS	
		TW	LW
13	HAVE I TOLD YOU LATELY ROD STEWART (WARNER BROS.)	350	396
14	I DON'T WANT TO MISS A THING AEROSMITH (COLUMBIA)	344	332
15	MAN! I FEEL LIKE A WOMAN! SHANIA TWAIN (MERCURY/IDJMG)	328	312
16	MY FATHER'S EYES ERIC CLAPTON (DUCK/REPRISE)	304	296
17	LAYLA ERIC CLAPTON (REPRISE)	301	325
18	I'LL NEVER BREAK YOUR HEART BACKSTREET BOYS (JIVE)	293	326
19	THE POWER OF LOVE CELINE DION (550 MUSIC)	292	254
20	PLEASE FORGIVE ME BRYAN ADAMS (A&M)	282	239
21	TEARS IN HEAVEN ERIC CLAPTON (REPRISE)	277	271
22	FROM A DISTANCE BETTE MIDLER (ATLANTIC)	277	280
23	WONDERFUL TONIGHT ERIC CLAPTON (RSO/UNKNOWN)	270	295
24	FAITHFULLY JOURNEY (COLUMBIA/UNKNOWN)	268	312
25	YOU'VE GOT A WAY SHANIA TWAIN (MERCURY/IDJMG)	267	219

Recurrenents are titles that have appeared on the Adult Contemporary Airplay chart for 26 weeks and have dropped below the top 20.

AIRPLAY Monitor

ADULT CONTEMPORARY

POWER PLAYLIST

FOR WEEK ENDING APRIL 9, 2000

Songs ranked by number of detections. Playlists are listed in order of TSA weekly cumes, beginning with the highest-cuming station. Cumes are updated twice yearly following the release of the spring and fall Arbitron surveys. The number of stations shown each week varies depending upon space.
First Impressions (FI) denotes songs with 6 or more detections at station for first time this week.

WLTW New York
 OM: Jim Ryan
 MD: Haneen Hunter
 AMFM 212-603-4600

106.7 Litefm

	TW	LW
1 Savage Garden I Knew I Loved You	25	22
2 Elton John Someday Out Of The Blue	24	23
3 Celine Dion That's The Way It Is	24	23
4 Backstreet Boys Show Me The Meaning Of	24	24
5 Lonestar Amazed	24	25
6 Faith Hill Breathe	24	25
7 Marc Anthony You Sang To Me	23	26
8 Santana Feat. Rob Thomas Smooth	22	20
9 Christina Aguilera I Turn To You	19	19
10 Macy Gray I Try	19	20
11 Robbie Williams Angels	9	8
12 LeAnn Rimes How Do I Live	11	9
13 'N Sync Bye Bye You	11	14
14 Sarah McLachlan Angel	10	9
15 Savage Garden Truly Madly Deeply	10	9
16 Cher Believe	10	11
17 Backstreet Boys Show Me The Meaning Of	9	8
18 Backstreet Boys All I Have To Give	9	8
19 Cher Strong Enough	9	8
20 Gloria Estefan Everlasting Love	9	8

FI No First Impressions This Week

KOST Los Angeles
 PD: Johnny Chiang
 AMFM 213-427-1035

KOST 103.5FM

	TW	LW
1 Celine Dion That's The Way It Is	20	18
2 Savage Garden I Knew I Loved You	20	19
3 Elton John Someday Out Of The Blue	20	19
4 Backstreet Boys Show Me The Meaning Of	19	18
5 Phil Collins You'll Be In My Heart	18	17
6 Brian McKnight Back At One	18	18
7 Lonestar Amazed	18	19
8 Faith Hill Breathe	18	26
9 98 Degrees I Do (Cherish You)	17	19
10 'N Sync & Gloria Estefan Music Of My He	17	19
11 Peter Cetera You're The Inspiration	17	19
12 Aerosmith I Don't Want To Miss A Thing	11	7
13 Ricky Martin She's All I Ever Had	11	9
14 Richard Marx Right Here Waiting	11	9
15 Shania Twain You're Still The One	10	6
16 Atlantic Starr Always	10	6
17 Savage Garden Truly Madly Deeply	10	7
18 'N Sync God Must Have Spent A Little	10	9
19 Sarah McLachlan I Will Remember You	10	9
20 Celine Dion My Heart Will Go On	10	11

FI No First Impressions This Week

WBEB Philadelphia
 PD/MD: Chris Conley
 WEAZ Radio 610-667-8400

WBEB 101.1

	TW	LW
1 Marc Anthony I Need To Know	29	26
2 Brian McKnight Back At One	28	29
3 Savage Garden I Knew I Loved You	27	30
4 Backstreet Boys Show Me The Meaning Of	25	23
5 Elton John Someday Out Of The Blue	23	20
6 Celine Dion That's The Way It Is	23	24
7 LeAnn Rimes I Need You	21	14
8 'N Sync & Gloria Estefan Music Of My He	21	14
9 Faith Hill Breathe	15	10
10 Aerosmith I Don't Want To Miss A Thing	13	12
11 Shania Twain You're Still The One	11	7
12 Ricky Martin She's All I Ever Had	11	11
13 Fleetwood Mac Landslide	11	11
14 Faith Hill This Kiss	11	12
15 Shania Twain You're Still The One	11	12
16 Gloria Gaynor I Will Survive	10	6
17 Al Jarreau Just To Be Loved	10	6
18 Cher Strong Enough	10	7
19 Celine Dion I Knew I Loved You	10	7
20 Shania Twain You're Still The One	10	9
21 Jessica Simpson Feat. Nick L Where You	10	9

FI No First Impressions This Week

WNND Chicago
 PD: Mark Hamlin
 MD: Haynes Johns
 Bonneville 312-297-5100

Windy 100.7FM

	TW	LW
1 Lonestar Amazed	31	26
2 Brian McKnight Back At One	30	26
3 Faith Hill Breathe	29	29
4 Backstreet Boys Show Me The Meaning Of	26	26
5 Savage Garden I Knew I Loved You	26	28
6 Elton John Someday Out Of The Blue	24	24
7 LeAnn Rimes I Need You	20	20
8 Suspence None The Richer Kiss Me	19	19
9 'N Sync & Gloria Estefan Music Of My He	19	20
10 Phil Collins Strangers Like Me	17	17
11 Savage Garden Crash And Burn	17	17
12 Celine Dion That's The Way It Is	16	19
13 Marc Anthony You Sang To Me	16	21
14 Ricky Martin Feat. Meja Private Emotion	16	21
15 98 Degrees I Do (Cherish You)	14	15
16 Phil Collins You'll Be In My Heart	13	7
17 Shania Twain You're Still The One	13	11
18 Celine Dion I Knew I Loved You	13	13
19 Backstreet Boys I Want It That Way	13	13
20 Natalie Imbruglia Torn	12	12

FI No First Impressions This Week

WLIT Chicago
 PD: Mike Del Rosso
 APD: Ken Southern
 AMFM 312-329-9002

109.9

	TW	LW
1 Faith Hill Breathe	26	23
2 Lonestar Amazed	26	24
3 Marc Anthony I Need To Know	22	23
4 Savage Garden I Knew I Loved You	22	23
5 Celine Dion That's The Way It Is	21	24
6 Elton John Someday Out Of The Blue	20	18
7 Backstreet Boys Show Me The Meaning Of	20	25
8 Robbie Williams Angels	18	16
9 Natalie Imbruglia Torn	17	15
10 Brian McKnight Back At One	17	16
11 98 Degrees I Do (Cherish You)	17	17
12 Sarah McLachlan Angel	14	12
13 Marc Anthony You Sang To Me	13	12
14 LeAnn Rimes I Need You	13	16
15 Sarah McLachlan I Will Remember You	12	9
16 All-4-One I Swear (Uaree)	12	11
17 Suspence None The Richer Kiss Me	11	11
18 Cher I'll Be In My Heart	11	9
19 Shania Twain You're Still The One	11	9
20 Jimmy Cliff I Can See Clearly Now	11	12
FI Savage Garden Crash And Burn	10	0

FI No First Impressions This Week

WMJX Boston
 PD: Don Kelly
 MD: Mark Lawrence
 Greater Media 617-822-9600

MAGIC 106.7

	TW	LW
1 Brian McKnight Back At One	27	26
2 Faith Hill Breathe	26	24
3 Backstreet Boys Show Me The Meaning Of	26	25
4 Savage Garden I Knew I Loved You	25	24
5 Celine Dion That's The Way It Is	25	25
6 Shania Twain Man! I Feel Like A Woman!	20	20
7 Suspence None The Richer Kiss Me	18	14
8 Edwin McCain I Could Not Ask For More	18	16
9 Sarah McLachlan Angel	13	13
10 Phil Collins You'll Be In My Heart	13	13
11 Sarah McLachlan I Will Remember You	13	14
12 Fleetwood Mac Landslide	12	9
13 Shawn Colvin Sunny Came Home	12	9
14 LeAnn Rimes How Do I Live	12	9
15 'N Sync God Must Have Spent A Little	12	12
16 Bryan Adams (Everything I Do) I Do It For	11	8
17 Peter Dinklage I'll Be There For You (Theme From	11	10
18 Journey Open Arms	11	10
19 Britney Spears Sometimes	11	9
20 Bette Midler Wind Beneath My Wings	10	11

FI No First Impressions This Week

KVIL Dallas
 PD: Bill Curtis
 APD/MD: John King
 Infinity 214-691-1037

KVIL 103.5FM

	TW	LW
1 Lonestar Amazed	34	34
2 Faith Hill Breathe	33	33
3 Phil Collins You'll Be In My Heart	33	34
4 Savage Garden I Knew I Loved You	32	33
5 Santana Feat. Rob Thomas Smooth	28	27
6 Elton John Someday Out Of The Blue	19	17
7 Marc Anthony You Sang To Me	17	10
8 Backstreet Boys Show Me The Meaning Of	15	15
9 Celine Dion That's The Way It Is	15	15
10 Brian McKnight Back At One	15	19
11 'N Sync Bye Bye You	14	0
12 Christina Aguilera What A Girl Wants	13	0
13 Shania Twain Man! I Feel Like A Woman!	13	14
14 Martina McBride I Love You	12	14
15 Aerosmith I Don't Want To Miss A Thing	10	7
16 Backstreet Boys Larger Than Life	10	12
17 Alison Krauss Stay	9	14
18 Faith Hill This Kiss	8	4
19 Natalie Imbruglia Torn	8	5
20 Ricky Martin She's All I Ever Had	8	5
FI 'N Sync Bye Bye You	14	0
FI Christina Aguilera What A Girl Wants	13	0

FI No First Impressions This Week

KIOI San Francisco
 PD: Bob Lawrence
 APD/MD: Michael Rivers
 AMFM 415-538-1013

KIOI 101.3FM

	TW	LW
1 Savage Garden I Knew I Loved You	42	41
2 Sugar Ray Someday	41	40
3 Santana Feat. Rob Thomas Smooth	41	43
4 Faith Hill Breathe	40	39
5 Celine Dion That's The Way It Is	35	32
6 Macy Gray I Try	32	33
7 Lonestar Amazed	32	33
8 Smash Mouth When The Warming Comes	24	21
9 Goo Goo Dolls Back In Time	31	25
10 Third Eye Blind Never Let You Go	27	25
11 Vertical Horizon Everything You Want	27	26
12 Backstreet Boys Show Me The Meaning Of	25	1
13 Savage Garden Crash And Burn	24	20
14 Shania Twain Man! I Feel Like A Woman!	24	21
15 Lou Bega Mambo No. 5	24	24
16 Sarah McLachlan Angel	24	24
17 Smash Mouth All Star	23	22
18 Suspence None The Richer Kiss Me	23	23
19 'N Sync Bye Bye You	23	25
20 Goo Goo Dolls Ins	21	23
FI Sting Brand New Day	14	1

FI No First Impressions This Week

WPCH Atlanta
 PD: Vance Dillard
 Clear Channel 404-367-0640

peach 49.9

	TW	LW
1 Savage Garden I Knew I Loved You	26	28
2 Faith Hill Breathe	24	23
3 Backstreet Boys Show Me The Meaning Of	24	24
4 Celine Dion That's The Way It Is	24	26
5 Lonestar Amazed	24	26
6 Brian McKnight Back At One	20	23
7 Santana Feat. Rob Thomas Smooth	18	16
8 Phil Collins Strangers Like Me	16	16
9 Elton John Someday Out Of The Blue	15	18
10 Sarah McLachlan I Will Remember You	15	18
11 Marc Anthony You Sang To Me	13	12
12 Phil Collins You'll Be In My Heart	11	12
13 Marc Anthony I Need To Know	10	8
14 Edwin McCain I Could Not Ask For More	10	10
15 Shania Twain You're Still The One	10	15
16 Britney Spears Sometimes	9	5
17 Take That Back For Good	9	6
18 Celine Dion Because You Loved Me	9	5
19 Sarah McLachlan Angel	9	6
20 Tina Turner What's Love Got To Do With	9	7

FI No First Impressions This Week

WASH Washington, DC
 PD: Steve Allan
 MD: Randi Martin
 AMFM 301-984-9710

Soft Rock 97.1 WASH FM

	TW	LW
1 Faith Hill Breathe	42	41
2 Lonestar Amazed	25	25
3 Savage Garden I Knew I Loved You	24	22
4 Marc Anthony You Sang To Me	22	19
5 Backstreet Boys Show Me The Meaning Of	22	20
6 Brian McKnight Back At One	22	20
7 Elton John Someday Out Of The Blue	21	18
8 Edwyn McCain I Could Not Ask For More	21	11
9 Celine Dion That's The Way It Is	20	17
10 Edwyn McCain I Could Not Ask For More	20	20
11 Santana Feat. Rob Thomas Smooth	20	22
12 Ricky Martin Feat. Meja Private Emotion	18	20
13 Marc Anthony I Need To Know	15	15
14 John Tesh Feat. Richard Page When She L	14	0
15 Martina McBride I Love You	14	13
16 Savage Garden Truly Madly Deeply	12	7
17 Edwyn McCain I'll Be	12	9
18 Paula Cole I Don't Want To Wait	11	6
19 Shania Twain From This Moment On	11	9
20 Sarah McLachlan Angel	10	4
FI John Tesh Feat. Richard Page When She L	14	0

FI No First Impressions This Week

KEZK St. Louis
 PD: Smokey Rivers
 MD: Jim Doyle
 Infinity 314-531-0000

KEZK 102.5 Soft Rock

	TW	LW
1 Lonestar Amazed	42	42
2 Marc Anthony You Sang To Me	16	6
3 Celine Dion That's The Way It Is	16	14
4 Backstreet Boys Show Me The Meaning Of	16	14
5 Faith Hill Breathe	15	14
6 Backstreet Boys Show Me The Meaning Of	15	15
7 Savage Garden I Knew I Loved You	15	17
8 Edwyn McCain I Could Not Ask For More	14	0
9 Phil Collins You'll Be In My Heart	14	16
10 Brian McKnight Back At One	14	16
11 Backstreet Boys I Want It That Way	13	12
12 'N Sync God Must Have Spent A Little	13	13
13 Elton John Someday Out Of The Blue	13	16
14 Sarah McLachlan I Will Remember You	12	8
15 Chris De Burgh The Lady In Red	12	8
16 Marc Anthony I Need To Know	12	11
17 Shania Twain From This Moment On	12	11
18 98 Degrees Hardest Thing	11	10
19 Atlantic Starr Always	10	5
20 Rozette I Must Have Been Lame	10	8
FI Michael W. Smith This Is Your Time	7	4

FI No First Impressions This Week

WDOK Cleveland
 ONV/PD: Dave Popovich
 APD/MD: Scott Miller
 AMFM 216-696-0123

SoftRock 102.1 WDOX

	TW	LW
1 Lonestar Amazed	23	22
2 Faith Hill Breathe	22	20
3 Celine Dion That's The Way It Is	22	23
4 Backstreet Boys Show Me The Meaning Of	21	20
5 Brian McKnight Back At One	21	21
6 Savage Garden I Knew I Loved You	20	19
7 Elton John Someday Out Of The Blue	17	20
8 Marc Anthony You Sang To Me	17	17
9 98 Degrees I Do (Cherish You)	13	11
10 Backstreet Boys I Want It That Way	12	8
11 Sarah McLachlan I Will Remember You	11	8
12 Phil Collins You'll Be In My Heart	11	11
13 Eric Carmen I Was Born To Love You	11	12
14 'N Sync God Must Have Spent A Little	9	9
15 Martina McBride I Love You	8	8
16 Michael W. Smith This Is Your Time	8	5
17 'N Sync & Gloria Estefan Music Of My He	8	8
18 Celine Dion I Knew I Loved You	7	3
19 Shania Twain From This Moment On	7	4
20 LeAnn Rimes I Need You	7	4
FI Michael W. Smith This Is Your Time	8	5

FI No First Impressions This Week

KLSY Seattle
 PD: Barry McKay
 MD: Darla Thomas
 Sandusky 425-454-1540

92.5 KLSY

	TW	LW
1 Backstreet Boys Show Me The Meaning Of	39	40
2 Santana Feat. Rob Thomas Smooth	38	30
3 Celine Dion That's The Way It Is	38	37
4 Marc Anthony I Need To Know	37	38
5 Madonna American Pie	37	38
6 Faith Hill Breathe	36	33
7 Phil Collins You'll Be In My Heart	36	35
8 Lonestar Amazed	35	36
9 Savage Garden I Knew I Loved You	35	38
10 Tina Turner When The Heartache Is Over	19	16
11 Shania Twain Man! I Feel Like A Woman!	19	17
12 Goo Goo Dolls Ins	18	14
13 Suspence None The Richer Kiss Me	18	19
14 Christina Aguilera What A Girl Wants	17	15
15 Fastball Out Of My Head	17	17
16 Santana Feat. The Product G&B Mania Mania	17	18
17 Marc Anthony You Sang To Me	16	13
18 Enrique Iglesias Bailamos	16	14
19 Sugar Ray Someday	16	17
20 Miley Gray I Try	16	20

FI No First Impressions This Week

KESZ Phoenix
 PD: Shaun Holly
 Clear Channel 602-207-9999

99.9 KEZ

	TW	LW
1 Backstreet Boys Show Me The Meaning Of	33	20
2 Celine Dion That's The Way It Is	30	28
3 Faith Hill Breathe	30	28
4 Savage Garden I Knew I Loved You	28	26
5 Brian McKnight Back At One	26	31
6 Marc Anthony You Sang To Me	20	10
7 Lonestar Amazed	20	23
8 Elton John Someday Out Of The Blue	19	20
9 Santana Feat. Rob Thomas Smooth	18	14
10 LeAnn Rimes I Need You	18	14
11 Ricky Martin She's All I Ever Had	18	11
12 Ricky Martin Feat. Meja Private Emotion	16	10
13 Savage Garden Crash And Burn	12	0
14 Edwin McCain I Could Not Ask For More	12	0
15 Edwyn McCain I'll Be	11	8
16 Shania Twain You're Still The One	11	8
17 Phil Collins You'll Be In My Heart	11	12
18 Michael Bolton Go To The Distance	10	5
19 'N Sync & Gloria Estefan Music Of My He	10	7
20 'N Sync God Must Have Spent A Little	10	10
FI Savage Garden Crash And Burn	12	0

FI No First Impressions This Week

WLTE Minneapolis
 PD/MD: Gary Nolan
 Infinity 612-339-1029

WLTE

	TW	LW
1 Brian McKnight Back At One	18	15
2 Marc Anthony You Sang To Me	17	15
3 Faith Hill Breathe	17	15
4 Savage Garden I Knew I Loved You	17	17
5 Elton John Someday Out Of The Blue	17	19
6 Celine Dion That's The Way It Is	16	15
7 Backstreet Boys Show Me The Meaning Of	15	17
8 Robbie Williams Angels	14	

Billboard Hot 100 Singles Sales SoundScan

THE CHART, REPRINTED FROM BILLBOARD MAGAZINE, IS COMPILED FROM A NATIONAL SAMPLE OF RETAIL STORE, MASS MERCHANT, AND INTERNET SALES REPORTS COLLECTED, COMPILED, AND PROVIDED BY SOUNDSCAN, INC.

THIS WEEK	LAST WEEK	WKS. ON CHART	TITLE/IMPRINT/PROMOTION LABEL	ARTIST
Billboard ISSUE DATE: APRIL 15, 2000				
No. 1				
1	1	10	MARIA MARIA ARISTA 4 weeks at No. 1	SANTANA FEATURING THE PRODUCT G&B
2	2	7	THERE YOU GO LAFACE/ARISTA	PINK
3	7	8	BREATHE WARNER BROS. (NASHVILLE)/WRN	FAITH HILL
4	4	18	I LIKE IT FREEWOR./CAPITOL	SAMMIE
5	8	5	GOODBYE EARL MONUMENT	DIXIE CHICKS
6	3	5	SAY MY NAME COLUMBIA	DESTINY'S CHILD
7	5	11	ANOTHER DUMB BLONDE GEFEN/INTERSCOPE	HOKU
8	6	9	FROM THE BOTTOM OF MY BROKEN HEART JIVE	BRITNEY SPEARS
9	9	12	GET IT ON TONITE DEF SOUL/IDJMG	MONTELL JORDAN
10	21	2	I DON'T WANNA KISS YOU GOODNIGHT ARISTA	LFO
11	11	6	I LEARNED FROM THE BEST ARISTA	WHITNEY HOUSTON
12	10	8	AMAZED BNA	LONESTAR
13	NEW	6	WOBBLE WOBBLE NG LIMIT/PRIORITY	504 BOYZ
14	13	6	MIRROR MIRROR ATLANTIC	M2M
15	17	4	IF YOU DON'T WANNA LOVE ME DREAMWORKS	TAMAR
16	25	4	SHACKLES (PRAISE YOU) C2	MARY MARY
17	23	4	SWEAR IT AGAIN ARISTA	WESTLIFE
18	16	7	U DON'T LOVE ME ENI LATIN/CAPITOL	KUMBIA KINGS FEATURING A.B. QUINTANILLA
19	24	7	WHISTLE WHILE YOU TWURK COLLIPARK	YING YANG TWINS
20	18	4	DANCING QUEEN STUDIO/COLUMBIA	A*TEENS

Records with the greatest sales gains. © 2000 Billboard/BPI Communications and SoundScan, Inc.

AIRPLAY LEADERBOARD

THE STATIONS THAT BREAK THE HITS

MAINSTREAM TOP 40				
#1		WKSL Memphis, TN PD: Chris Taylor MD: Robin Cole Airplay Leader Designations: 3	#2	WHTZ, New York, NY (PD/MD: Poleman/Bryant) 2
			#3	WBAM, Montgomery, AL (PD/MD: King/Stewart) 2
			#4	KHFI, Austin, TX (PD: Basenberg) 2
			#5	KZQZ, San Francisco, CA (PD/MD: Keating/Marcus D) 2
RHYTHMIC TOP 40				
#1		KXME Honolulu, HI PD: Jamie Hyatt MD: James Coles Airplay Leader Designations: 5	#2	WPOW, Miami, FL (PD/MD: Curry/Mix) 3
			#3	WJMN, Boston, MA (PD/MD: Jack/Ocean) 2
			#4	WWKX, Providence, RI (PD/MD: McKenna/Ryan) 2
			#5	WBBM, Chicago, IL (PD/MD: Cavanah/Bradley) 2
CROSSOVER				
#1		WQHT New York, NY PD: Tracy Cloherty MD: Sean Taylor Airplay Leader Designations: 3	#2	KBXX, Houston, TX (PD/MD: Scorpio/Powell) 2
			#3	WHRK, Memphis, TN (PD/MD: O'Jay/Nathaniel) 2
			#4	WJMH, Greensboro, NC (PD/MD: Douglas/Boogie D.) 2
			#5	XHTZ, San Diego, CA (PD/MD: Vazquez/Soliven) 1
ADULT TOP 40				
#1		KZZO Sacramento, CA PD: Alan Oda MD: Jim Matthews Airplay Leader Designations: 4	#2	KYSR, Los Angeles, CA (PD/MD: Perelli/Patyk) 2
			#3	KISN, Salt Lake City, UT (PD/MD: Elliott/deGeus) 1
			#4	KB8T, Portland, OR (PD/MD: Engel/Adams) 1
			#5	KMSX, San Diego, CA (PD/MD: O'Brien/McCall) 1
ADULT CONTEMPORARY				
#1		WLTW New York, NY PD: Jim Ryan MD: Haneen Hunter Airplay Leader Designations: 1	#2	KKCW, Portland, OR (PD: Minckler) 1
			#3	KYMX, Sacramento, CA (PD: Jackson) 1

The Airplay Leaderboard ranks taste-maker stations that have been the most successful in identifying future hit songs as measured by the amount of AIRPOWER titles for which they were Airplay Leaders. Refer to each format's IMPACT! page to see this week's Airplay Leaders.

THE Billboard 200 SoundScan

THE CHART, REPRINTED FROM BILLBOARD MAGAZINE, LISTS THE TOP-SELLING ALBUMS COMPILED FROM A NATIONAL SAMPLE OF RETAIL STORE, MASS MERCHANT, AND INTERNET SALES REPORTS COLLECTED, COMPILED, AND PROVIDED BY SOUNDSCAN, INC.

THIS WEEK	LAST WEEK	2 WKS. AGO	WKS. ON CHART	ARTIST (IMPRINT & CATALOG NUMBER/DISTRIBUTING LABEL (SUGGESTED LIST PRICE))	TITLE	PEAK POSITION
Billboard ISSUE DATE: APRIL 15, 2000						
No. 1						
1	1	—	2	*N SYNC JIVE 41702 (11.98/18.98) 2 weeks at No. 1	NO STRINGS ATTACHED	1
2	2	1	42	SANTANA ◆ ¹ ARISTA 1908C (11.98/18.98)	SUPERNATURAL	1
3	NEW	1	1	SOUNDTRACK BLACKGROUND 49052/VIRGIN (11.98/17.98)	ROMEO MUST DIE — THE ALBUM	3
4	5	2	18	SISQO ▲ ² DRAGON/DEF SOUL 546816*/IDJMG (12.98/18.98)	UNLEASH THE DRAGON	2
5	NEW	1	1	DRAG-ON RUIFF RYDERS 490609*/INTERSCOPE (11.98/17.98)	OPPOSITE OF H2O	5
6	6	3	20	DR. DRE ▲ ⁴ AFTERMATH 490486*/INTERSCOPE (12.98/18.98)	DR. DRE — 2001	2
7	3	—	2	ICE CUBE LENCH MOB/BEST SIDE 50015*/PRIORITY (11.98/17.98)	WAR & PEACE VOL. 2 (THE PEACE DISC)	3
8	9	7	36	DESTINY'S CHILD ▲ ³ COLUMBIA 69870*/MCG (11.98 EQ/17.98)	THE WRITING'S ON THE WALL	6
9	7	4	36	MACY GRAY ▲ ⁵ EPIC 69490* (11.98 EQ/16.98)	ON HOW LIFE IS	4
10	12	11	15	DMX ▲ ³ RUFF RYDERS/DEF JAM 546933*/IDJMG (12.98/18.98)	...AND THEN THERE WAS X	1

Albums with the greatest sales gains. ● Recording Industry Assn. Of America (RIAA) certification for sales of 500,000 album units. ▲ RIAA certification for sales of 1 million units (Platinum). ◆ RIAA certification for net shipment of 10 million units (Diamond). Numerical following Platinum or Diamond symbol indicates album's multi-platinum level. Greatest Gainer shows chart's largest unit increase. Pacemaker indicates biggest percentage growth. © 2000 Billboard/BPI Communications and SoundScan, Inc.

ON YOUR DESK!

Going For Airplay This Week

	MAINSTREAM	RHYTHMIC	CROSSOVER	ADULT TOP 40	AC	MODERN AC
A.S.K. ME • <i>I Know What You...</i> (UNIVERSAL)		✓	✓			
BIG TYMERS • <i>Get Your Roll On</i> (CASH MONEY/UNIVERSAL)		✓	✓			
MARIAH CAREY • <i>Can't Take That Away (Mariah's Theme)</i> (COLUMBIA)	✓	✓	✓	✓	✓	✓
COLLAPSIDIS • <i>Automatic</i> (REPUBLIC/UNIVERSAL)	✓			✓		✓
CELINE DION • <i>I Want You To Need Me</i> (550 MUSIC/550-WORK)				✓	✓	
MARY MARY • <i>Shackles (Praise You) (c2)</i>	✓					
MATCHBOX TWENTY • <i>Bent</i> (LAVA/ATLANTIC)	✓			✓		✓
MIRACLE • <i>Bounce</i> (MAJOR TURNOUT/SOUNDS OF ATLANTA/UNIVERSAL)		✓	✓			
MOBY • <i>Bodyrock</i> (v2)	✓	✓				

To be included contact Steve Graybow at 212-536-5361 or email sgraybow@airplaymonitor.com

"PIECE OF CANDY"

IMPACTING MAY 2, 2000

"Candy's nineteen, she goes to college in Kansas. She don't care about football or fraternity dances
 Don't care about her classes or the bad marks she gets. Spends all her time on the internet
 Money's tight yeah she's on an allowance. So she bought a little camera, put it up in the shower
 Logged on, see you/see me, and there it was
 Everybody wants a piece of Candy. Everybody wants a piece of Candy now"



THIS WEEK	LAST WEEK	WKS. ON CHART	MAINSTREAM TOP 40		DETECTIONS		
			TITLE/IMPRINT/PROMOTION LABEL	ARTIST	TW	LW	
			*** No. 1 ***				
1	1	13	BYE BYE BYE <small>JIVE</small>	'N SYNC	7156	7337	
2	2	12	MARIA MARIA <small>ARISTA</small>	SANTANA FEATURING THE PRODUCT G&B	5957	5750	
3	3	10	SAY MY NAME <small>COLUMBIA</small>	DESTINY'S CHILD	5628	5296	
4	4	10	I TRY <small>EPIC</small>	MACY GRAY	5578	5056	
5	5	12	IT FEELS SO GOOD <small>FARM CLUB/REPUBLIC/UNIVERSAL</small>	SONIQUE	5100	4860	
6	6	11	ONLY GOD KNOWS WHY <small>TOP DOG/LAVA/ATLANTIC</small>	KID ROCK	5068	4844	
7	7	10	BREATHE <small>WARNER BROS.</small>	FAITH HILL	4912	4710	
8	8	17	EVERYTHING YOU WANT <small>RCA</small>	VERTICAL HORIZON	4902	4659	
9	10	13	NEVER LET YOU GO <small>ELEKTRA/EEG</small>	THIRD EYE BLIND	4034	4371	
10	9	17	SHOW ME THE MEANING OF BEING LONELY <small>JIVE</small>	BACKSTREET BOYS	3806	4436	
11	11	13	AMAZED <small>BNA</small>	LONESTAR	3751	4149	
			** AIRPOWER **				
12	15	9	HIGHER <small>WORLD COURT</small>	CREED	3452	3036	
13	12	24	THAT'S THE WAY IT IS <small>550 MUSIC/550 WORK</small>	CELINE DION	3330	4086	
14	13	24	BRING IT ALL TO ME <small>TRACK MASTERS/COLUMBIA</small>	BLAQUE	3288	3462	
15	19	7	YOU SANG TO ME <small>COLUMBIA</small>	MARC ANTHONY	3000	2778	
16	14	20	ALL THE SMALL THINGS <small>MCA</small>	BLINK-182	2970	3115	
			** AIRPOWER **				
17	21	5	BE WITH YOU <small>INTERSCOPE</small>	ENRIQUE IGLESIAS	2892	2527	
			** AIRPOWER **				
18	25	3	THONG SONG <small>DRAGON/DEF SOUL/IDJMG</small>	SISQO	2825	2029	
19	20	8	GET IT ON TONITE <small>DEF SOUL/IDJMG</small>	MONTELL JORDAN	2754	2636	
			** AIRPOWER **				
20	30	2	I TURN TO YOU <small>RCA</small>	CHRISTINA AGUILERA	2682	1767	

THIS WEEK	LAST WEEK	WKS. ON CHART	ADULT TOP 40		DETECTIONS		
			TITLE/IMPRINT/PROMOTION LABEL	ARTIST	TW	LW	
			*** No. 1 ***				
1	2	12	BREATHE <small>WARNER BROS.</small>	FAITH HILL	2995	2915	
2	1	20	EVERYTHING YOU WANT <small>RCA</small>	VERTICAL HORIZON	2949	2937	
3	5	16	I TRY <small>EPIC</small>	MACY GRAY	2876	2587	
4	4	15	NEVER LET YOU GO <small>ELEKTRA/EEG</small>	THIRD EYE BLIND	2757	2721	
5	3	42	SMOOTH <small>ARISTA</small>	SANTANA FEATURING ROB THOMAS	2748	2907	
6	6	26	THEN THE MORNING COMES <small>INTERSCOPE</small>	SMASH MOUTH	2387	2525	
7	7	38	MEET VIRGINIA <small>AWARE/COLUMBIA</small>	TRAIN	2006	2078	
8	9	14	AMAZED <small>BNA</small>	LONESTAR	1870	1849	
9	8	23	THAT'S THE WAY IT IS <small>550 MUSIC/550 WORK</small>	CELINE DION	1861	1941	
10	12	11	TELLING STORIES (THERE IS FICTION IN THE SPACE BETWEEN) <small>ELEKTRA/EEG</small>	TRACY CHAPMAN	1816	1610	
11	11	23	I NEED TO KNOW <small>COLUMBIA</small>	MARC ANTHONY	1658	1701	
12	10	27	I KNEW I LOVED YOU <small>COLUMBIA</small>	SAVAGE GARDEN	1564	1736	
13	13	44	BLACK BALLOON <small>WARNER BROS.</small>	GOO GOO DOLLS	1552	1587	
14	14	20	TAKE A PICTURE <small>REPRISE</small>	FILTER	1388	1538	
15	15	13	SHOW ME THE MEANING OF BEING LONELY <small>JIVE</small>	BACKSTREET BOYS	1360	1330	
16	17	9	I BELONG TO YOU <small>VIRGIN</small>	LENNY KRAVITZ	1313	1234	
			** AIRPOWER **				
17	21	9	HIGHER <small>WORLD COURT</small>	CREED	1282	1141	
18	18	44	SOMEDAY <small>LAVA/ATLANTIC</small>	SUGAR RAY	1231	1226	
19	19	11	ENOUGH OF ME <small>ISLAND/IDJMG</small>	MELISSA ETHERIDGE	1203	1208	
20	16	26	HANGINAROUND <small>DGC/INTERSCOPE</small>	COUNTING CROWS	1178	1308	

THIS WEEK	LAST WEEK	WKS. ON CHART	RHYTHMIC TOP 40		DETECTIONS		
			TITLE/IMPRINT/PROMOTION LABEL	ARTIST	TW	LW	
			*** No. 1 ***				
1	1	10	THONG SONG <small>DRAGON/DEF SOUL/IDJMG</small>	SISQO	2817	2811	
2	3	13	BYE BYE BYE <small>JIVE</small>	'N SYNC	2036	2085	
3	2	18	SAY MY NAME <small>COLUMBIA</small>	DESTINY'S CHILD	1976	2237	
4	4	14	FORGOT ABOUT DRE <small>AFTERMATH/INTERSCOPE</small>	DR. DRE FEATURING EMINEM	1849	1883	
5	5	11	I WANNA KNOW <small>JIVE</small>	JOE	1807	1777	
6	7	6	TRY AGAIN <small>BLACKGROUND/VIRGIN</small>	AALIYAH	1799	1497	
7	6	12	THERE YOU GO <small>LAFACE/ARISTA</small>	PINK	1769	1748	
8	8	27	MARIA MARIA <small>ARISTA</small>	SANTANA FEATURING THE PRODUCT G&B	1306	1412	
9	10	26	GET IT ON TONITE <small>DEF SOUL/IDJMG</small>	MONTELL JORDAN	1193	1217	
10	9	15	IT FEELS SO GOOD <small>FARM CLUB/REPUBLIC/UNIVERSAL</small>	SONIQUE	1164	1255	
11	15	5	JUMPIN, JUMPIN <small>COLUMBIA</small>	DESTINY'S CHILD	1100	861	
12	16	6	PARTY UP (UP IN HERE) <small>RUFF RYDERS/DEF JAM/IDJMG</small>	DMX	1052	859	
13	11	17	HOT BOYZ <small>THE GOLD MIND/EASTWEST/EEG</small>	MISSY 'MISDEMEANOR' ELLIOTT FEATURING NAS, EVE & Q-TIP	974	1182	
14	17	6	HE WASN'T MAN ENOUGH <small>LAFACE/ARISTA</small>	TONI BRAXTON	969	831	
			** AIRPOWER **				
15	21	2	I TURN TO YOU <small>RCA</small>	CHRISTINA AGUILERA	956	688	
16	13	15	U DON'T LOVE ME <small>EMI LATIN/CAPITOL</small>	KUMBIA KINGS FEATURING A.B. QUINTANILLA	931	1048	
17	12	22	WHAT A GIRL WANTS <small>RCA</small>	CHRISTINA AGUILERA	883	1051	
18	20	6	BETTER OFF ALONE <small>REPUBLIC/UNIVERSAL</small>	ALICE DEEJAY	865	727	
19	14	34	BRING IT ALL TO ME <small>TRACK MASTERS/COLUMBIA</small>	BLAQUE	835	992	
20	25	3	IT WASN'T ME <small>DREAMWORKS</small>	SOLE FEATURING GINUWINE	685	629	

THIS WEEK	LAST WEEK	WKS. ON CHART	CROSSOVER		DETECTIONS		
			TITLE/IMPRINT/PROMOTION LABEL	ARTIST	TW	LW	
			*** No. 1 ***				
1	1	13	THONG SONG <small>DRAGON/DEF SOUL/IDJMG</small>	SISQO	3172	3245	
2	2	16	I WANNA KNOW <small>JIVE</small>	JOE	2701	2704	
3	4	6	TRY AGAIN <small>BLACKGROUND/VIRGIN</small>	AALIYAH	2536	2294	
4	3	9	PARTY UP (UP IN HERE) <small>RUFF RYDERS/DEF JAM/IDJMG</small>	DMX	2436	2311	
5	7	13	I DON'T WANNA <small>BLACKGROUND/PRIORITY</small>	AALIYAH	1913	1933	
6	5	18	SAY MY NAME <small>COLUMBIA</small>	DESTINY'S CHILD	1867	2132	
7	8	8	WHO! <small>BAD BOY/ARISTA</small>	BLACK ROB	1771	1696	
8	6	17	FORGOT ABOUT DRE <small>AFTERMATH/INTERSCOPE</small>	DR. DRE FEATURING EMINEM	1697	1944	
9	9	10	THAT'S WHAT I'M LOOKING FOR <small>SO SO DEF/COLUMBIA</small>	DA BRAT	1658	1653	
10	11	6	HE WASN'T MAN ENOUGH <small>LAFACE/ARISTA</small>	TONI BRAXTON	1495	1377	
11	10	22	HOT BOYZ <small>THE GOLD MIND/EASTWEST/EEG</small>	MISSY 'MISDEMEANOR' ELLIOTT FEATURING NAS, EVE & Q-TIP	1415	1606	
12	16	3	I WISH <small>BAD BOY/ARISTA</small>	CARL THOMAS	1346	1025	
13	12	6	YOU OWE ME <small>COLUMBIA</small>	NAS FEATURING GINUWINE	1234	1216	
			** AIRPOWER **				
14	13	10	THERE YOU GO <small>LAFACE/ARISTA</small>	PINK	1211	1186	
			** AIRPOWER **				
15	24	3	BEST OF ME <small>UNIVERSAL/INTERSCOPE</small>	MYA FEATURING JADAKISS	1208	881	
			** AIRPOWER/GREATEST GAINER/MOST NEW STATIONS **				
16	32	2	BIG PIMPIN' <small>RCA/ATLANTIC</small>	JAY-Z FEATURING UGK	1083	695	
17	14	12	I NEED A HOT GIRL <small>CASH MONEY/UNIVERSAL</small>	HOT BOYS	1076	1130	
18	18	4	IT WASN'T ME <small>DREAMWORKS</small>	SOLE FEATURING GINUWINE	1042	974	
19	15	21	MARIA MARIA <small>ARISTA</small>	SANTANA FEATURING THE PRODUCT G&B	997	1045	
20	17	27	GET IT ON TONITE <small>DEF SOUL/IDJMG</small>	MONTELL JORDAN	928	1008	

Compiled from a national sample of data supplied by Broadcast Data Systems. 116 mainstream top 40, 41 rhythmic top 40, 86 adult top 40 and 60 crossover stations are electronically monitored 24 hours a day, 7 days a week. Songs ranked by number of detections. Songs showing an increase in detections over the previous week, regardless of chart movement. A song that has been on a chart for more than 20 weeks will generally not receive a bullet, even if it registers an increase in detections. Airpower awarded to songs appearing in the top 20 on both the Airplay and Audience charts for the first time with increases in both detections and audience. Greatest Gainer awarded to the song with the largest increase in detections. Most New Stations awarded to the song registering six or more detections at the most stations for the first time this week. A song with a gain in detections over the previous week is placed first; if tied with a song with a decline over the same period. When tied songs are each gaining detections or each losing detections, the song being played on more stations is placed first. ©2000 Billboard/BPI Communications.

From the Forthcoming Capricorn CD and Cassette
"deathray" 314 546 367-2/4
In Stores April 25,2000
www.deathraymusic.com



deathray



now that i am blind



©2000 Capricorn Records, Inc. Manufactured and Marketed by Capricorn Records, LLC.
Distributed by Universal Music and Video Distribution, Inc. www.capricorn.com

What do these programmers know about this record that you don't?

John Ivey	WXKS/Boston
Tony Bristol	WPRO/Providence
John Cook	KHKS/Dallas
Louis Kaplan	KLLC/San Francisco
Dusty Hayes	WXPT/Minneapolis
Steve Suter	WLTS/New Orleans
Rob Walker	WXLO/Boston
Sam Elliott	KISN/Salt Lake City

They're all playing Deathray. Why aren't you?!



"bent"

matchbox
T W E N T Y

the first single
from their new album

mad season

the follow-up to their 10x platinum debut album

impacting April 17th

AMBER

ABOVE THE CLOUDS

IMPACTING: MAINSTREAM/RHYTHMIC TOP 40 RADIO 4/18/00

EARLY FREQUENT FLYERS:

WKTU (40x), WXXL, WBTS, WFHN (35x), WDBT(5x), KDGS(17x)

JUST DETECTED IN MILE HIGH CLUB:

KIIS, KZOZ, WIOQ, WXKS, WWZZ, WBLI, WKCI, WQZQ, WKSE, WYOK, KHTT, WIOG, KKRD, WWST, WIJS, WPXY, WCIL, KRQQ, WKXJ, KSMB, KBFM, WAEB, SuperMixx and Hot Mix

3.2 MILLION IN AUDIENCE

www.amber-mcc.com

www.tommyboy.com

For additional info please call Jack Cyphers, Hazel Zoleta @ Tommy Boy (212) 388-8307

Management: Niens Musik Productions, LLC (914) 923-0997

