

TOP 40 AIRPLAY Monitor

• We Listen To Radio •

March 3, 2000 \$4.95 Volume 8 • No. 9

TOP 40 HIGHLIGHTS

MAINSTREAM TOP 40

page 8

#1

'N SYNC
Bye Bye Bye (JIVE)

★ ★ AIRPOWER ★ ★

VERTICAL HORIZON • *Everything You Want* (RCA)

★ MOST NEW STATIONS ★

JESSICA SIMPSON FEATURING NICK LACHEY • *Where You Are* (COLUMBIA)

RHYTHMIC TOP 40

page 16

#1

DESTINY'S CHILD
Say My Name (COLUMBIA)

★ ★ AIRPOWER ★ ★

JENNIFER LOPEZ FEATURING BIG PUN & FAT JOE • *Feelin' So Good* (WORK/50-WORK)

2PAC + OUTLAWZ • *Baby Don't Cry (Keep Ya Head Up II)* (AMARUIDEATH ROW/INTERSCOPE)

★ MOST NEW STATIONS ★

JAY-Z • *Anything* (ROC-A-FELLA/DEF JAM/IDJMG)

CROSSOVER

page 20

#1

SISQO
Thong Song (DRAGON/DEF SOUL/IDJMG)

★ ★ AIRPOWER ★ ★

BLACK ROB • *Whoa!* (BAD BOY/ARISTA)

★ MOST NEW STATIONS ★

AALIYAH • *Try Again* (BLACKGROUND/VIRGIN)

ADULT TOP 40

page 25

#1

SANTANA FEATURING ROB THOMAS
Smooth (ARISTA)

★ ★ AIRPOWER ★ ★

NO RECORDS QUALIFIED FOR AIRPOWER THIS WEEK

★ MOST NEW STATIONS ★

JESSICA RIDDLE • *Even Angels Fall* (HOLLYWOOD)

ADULT CONTEMPORARY

page 32

#1

SAVAGE GARDEN
I Knew I Loved You (COLUMBIA)

★ ★ AIRPOWER ★ ★

ELTON JOHN • *Someday Out Of The Blue* (DREAMWORKS)

★ MOST NEW STATIONS ★

ELTON JOHN • *Someday Out Of The Blue* (DREAMWORKS)

Mainstream Top 40 Programmers Consider Playing The Dance Card

by Jeff Silberman

Proponents of the oft-abused genre have been expecting a dance/pop renaissance since Cher's "Believe" became one of 1999's biggest hits. But now, with the success of Eiffel 65's "Blue (Da Ba Dee)" and other recent titles (including hits from Jennifer Lopez and Vengaboys), there seems to be both a greater number of PDs who are amenable to dance records and a larger number of records to play for those who liked dance music all along.

The genre also seems to be getting a new infusion of energy from the mainstream breakthrough of trance records like Sonique's "It Feels So Good," Alice Deejay's "Better Off Alone," Angelmoon's "He's All I Want," and even Madonna's "American Pie." Trance records, which might have been confined to a WPOW (Power 96) Miami six months ago, are now on mainstream rival WHYI (Y100) and getting

airplay beyond South Florida.

How far beyond? Well, when "It Feels So Good" or Amber's "Sexual (Li Da Di)" work on a pop/rock top 40 like KMXV (Mix 93.3) Kansas City, something must be happening.

"We've never seen dance music work in Kansas City until recently," says KMXV PD Jon Zellner. "In fact, since I've been here, the R&B records by Next, TLC, and Brian McKnight have always worked much better than dance. It wasn't until recently that we could play an Amber and a Sonique as early as we are now, and we're real excited about it. Popular music is definitely shifting in the Midwest. We're able to play more of it now than a year ago, because the compatibility levels of those type of songs with the Sugar Rays, Filters, and Kid Rocks have increased. Before, people who enjoy modern and pop couldn't stand white dance or R&B music. Now they've be-

Continued on page 6

Lenny Kravitz

I BELONG TO YOU

"Lenny effortlessly switches gears. This is a smooth pop song. It's really something that cuts through. It's not like anything on the air right now and we need that."
- Mike Rossi, AFD/MD WSTW

ADDED THIS WEEK AT: WPLJ, WVMX, KUMX, KMXB, WCIL

ADULT TOP 40 (34) - (30)
MODERN AC (29) - (23)

KZZO 34x, WXPT 31x, KYSR 30x, WVMX 29x, WCPT 29x, KAWX 28x, WKDD 26x, KCDU 25x, KBBT 24x, KALZ 23x, KLLC 20x, KPEK 20x, KZON 19x, KLLY 19x, WTIC 18x, WBMX 17x, KQMB 16x, WTMX 14x, KYSR 12x, KHMV 10x

OVER 750 MAINSTREAM DETECTIONS INCLUDING THESE MAJORS:

KBNZ 59x, KBKS 35x, KZZP 29x, WZPL 29x, WKSS 26x, WRVW 24x, KHTS 24x, KIIS 22x, WWZZ 19x, WPST 17x, KSLZ 16x, KALC 15x, KDWB 14x, WHYI 12x, KRQQ 12x, WPRO 10x, KZNT 10x, WHTZ 7x, WFLZ 7x, WKFS 7x,

- APPROACHING 3 MILLION ALBUMS SOLD IN THE U.S.!
- MASSIVE EXPOSURE IN NISSAN XTERRA/TOMMY HILFINGER COMMERCIALS!
- 1999 GRAMMY WINNER - BEST MALE ROCK SONG FOR "FLY AWAY!"
- 2000 GRAMMY WINNER - BEST MALE ROCK SONG FOR "AMERICAN WOMAN!"
- MOST FASHIONABLE MALE ARTIST - 1999 VH1 FASHION AWARDS!

the new song from the multi-platinum album **5**

Produced, written, arranged and performed by Lenny Kravitz.
Featuring: Doug Fruitt and Howard Krumpholtz, Ink Management
www.lennykravitz.com
© 2000 Virgin Records America, Inc.

1 VH
108
1 TV

HANSON

“This Time Around”



Impacting Radio Today!! Already Over 400 Spins
Hot 100 Audience At 2 Million And Climbing!!
Singles In Stores 4/4

KIIS/LA: RICK DEES PLAYED IT ON THE MORNING SHOW & THE RESPONSE WAS 100% POSITIVE!!

WXKS/Boston: # 1 requested with only 8 spins!

KHKS/Dallas: TOP 8 REQUESTS AFTER ONE SPIN!!! KIDD KRADDICK - After a very positive response on the record, Kidd said “..Everyone thought they had peaked... We always knew they are real musicians and they’re definitely proving that now!! **HANSON IS BACK!!**”

WXYV/Baltimore: #1 PHONES!! “This record is a smash.” - Bill Pasha

WPRO/PROVIDENCE: Already Top 5 afternoon & night phones! Keeps going between #1 & #2 requests!! #1 emailed request record! Says Tony Bristol/PD, “I think it is a SMASH!! I’m really excited about it! Very positive response! I can’t wait to play it on PRO-FM!!”

KHTS/SAN DIEGO: Loves the record and thinks it’s a SMASH. Already getting good early phones.

KQKQ/OMAHA: ALREADY TOP 5 PHONES! “Massive smash!! Never seen anything like this... our #2 phone record logged 54 requests & Hanson racked up 1066 calls!!! 200-300 email requests a day!! ...blows my mind!!” - Wayne Coy/PD

ALREADY IN ROTATION AT:

B94/Pittsburgh	12x	WPRO/Providence	16x
WXYV/Baltimore	24x	KHTS/San Diego	32x
KCHZ/K.C.	23x	KHKS/Dallas	8x
WNKS/Charlotte	21x	KZHT/Salt Lake City	22x
KQKQ/Omaha	34x	WABB/Mobile	30x
WBAM/Montgomery	48x		

MTV AT LARGE -
Performance March 6th

MTV Making the Video -
March 6th (will run all week)

Letterman - May 8th

Rosie O'Donnell - May 9th

MTV TRL - May 9th



© 2000 The Island Def Jam Music Group THE ISLAND DEF JAM MUSIC GROUP A UNIVERSAL MUSIC COMPANY

Management: Triune Music Group (www.triune.com)
www.hansonline.com www.islanddefjam.com

M Street Format Monitor

Sports, Religious Only Big Winners In Feb. Tally

RANK		The M Street FORMAT MONITOR	STATION COUNT			
THIS MONTH	LAST MONTH		FEB. '00	JAN. '00	FEB. '99	NET GAIN OR LOSS THIS MONTH
1	1	Country	2,294	2,295	2,348	-1
2	2	News/Talk	1,154	1,156	1,135	-2
3	4	Oldies	774	775	841	-1
4	3	Adult Contemporary	764	769	789	-5
5	5	Religion (Music)	739	730	731	9
6	6	Adult Standards	586	592	559	-6
7	7	Spanish	552	551	503	1
8	8	Classic Rock/Hits	538	537	490	1
9	9	Soft AC/Easy Listening	417	413	418	4
10	10	Top 40	404	406	384	-2
11	11	Religion (Talk)	367	368	356	-1
12	12	Top 40 Adult	333	331	280	2
13	13	Mainstream Rock	281	282	270	-1
14	14	Sports	264	259	251	5
15	15	R&B Adult/Oldies	240	242	204	-2
16	16	Miscellaneous	169	169	166	0
17	17	R&B	169	167	163	2
18	18	Modern Rock	133	131	140	2
19	19	Triple A	99	97	94	2
20	20	Jazz	73	73	85	0
21	21	Modern AC	70	71	77	-1
22	22	Classical	38	39	38	-1
Total commercial operating stations			10,458	10,453	10,322	
Stations off the air			100	99	105	

M Street Corp. is a Nashville-based provider of radio station information to the radio and music industries. Call 615-251-1525 for more information.

Mayhem In Mornings Nationwide

Who says that consolidation and syndication have led to a lack of morning opportunities? Stations such as WBTS (the Beat) Atlanta; WNVZ (Z104) Norfolk, Va.; and KZON (the Zone) Phoenix are still seeking the perfect morning show. They have just been joined by WKRQ (Q102) Cincinnati, which bids adieu to Dr. Bruce Maimans, and KXME (Extreme Radio) Honolulu, which gave a lovely parting lei to Jimmy the Geek.

Meanwhile, one station that has changed morning shows is rhythmic top 40 KPTY (Party Radio) Phoenix, which sent the syndicated Mancow Muller packing and moved afternoon host (and former MD) Dead Air Dave there.



BY JEFF SILBERMAN
323-525-2303 • jsilberman@airplaymonitor.com

PD Byron Kennedy takes over in afternoons.

Also settling on its morning show is WIOQ (Q102) Philadelphia, where afternoon driver Chio takes the gig permanently. He was replaced in afternoons last week by KBKS (Kiss 106) Seattle APD/p.m. driver Matt "L.A." Reid.

Finally, oldies WMNG Christiansted, Virgin Islands, won't be tapping the Greaseman for mornings. The St. Croix (V.I.) Source reports that owner Jonathan Cohen reconsidered his offer to the former WARW Washington, D.C., morning man, fired for racist comments last year, after a community uproar and physical threats.

MANAGEMENT: MILLS EXITS

WJMN (Jam'n 94.5) Boston GM Matt Mills has resigned, according to The Boston Herald. Sister WXKS-FM (Kiss 108) Boston GM Jake Karger will assume his duties.

Former modern rock KXTE, top 40 KLUC, modern AC KMXB, and AC KMZQ Las Vegas GM Cindy Schloss is named market manager for Clear Channel's Albuquerque, N.M., cluster, including adult top 40 KPEK, and AC KSYU.

John Blassingame, the longtime GM of country/oldies WGAR/WMJI Cleveland, exits. Jim Meltzer adds GM duties for the whole cluster. He had been running adult top 40 sister WMVX.

PROGRAMMING: HOLLY DAYS

Oldies KOOL Phoenix PD Shaun Holly crosses the street to program AC KESZ (99.9 KEZ). He replaces Mike Del Rosso, who left to become PD at WLIT (Lite FM) Chicago.

Now starring in the new made-for-radio movie "Interim PD No Longer": KKSS (Kiss FM) Albuquerque, N.M., PD Mikey Fuentes and sister KCHQ PD DJ Lopez.

Adult top 40 KVUU Colorado Springs, Colo., PD Kevin Callahan is named OM of that station and AC sister KKLI. Also, KKLI MD/p.m. driver Jack Hamilton is upped to PD.

Adult top 40 WTXM (Mix 95.7) Knoxville, Tenn., PD Gary Blake returns to his former PD slot at WAEZ (Electric 99) Bristol, Va., replacing Chris Mann, who stays on as APD/MD.

Country WXXQ Rockford, Ill., PD Jesse Garcia adds OM duties for that station and sister top 40 WZOK . . . KBTU Monterey, Calif., PD Bobby Dee exits.

Premiere Radio Networks names Ray De La Garza senior VP of programming.

PEOPLE: SHANE REACTION

WDJX Louisville, Ky., PD Barry Fox taps Shane Collins, marketing director for Blue Chip's Louisville cluster, as APD/MD, replacing Chris Randolph, now with crosstown WZTR.

Former KIOI San Francisco morning co-host Darla Jaye becomes MD at AC KLSY Seattle.

Night jock Bill Fisher gets assistant MD stripes at WBLI Long Island, N.Y.

Bill Hughes (aka Flash Phillips) is upped to MD at WKSL (Kiss FM) Memphis. Robin Coles remains APD.

KCLD St. Cloud, Minn., afternoon driver Troy Dayton adds MD duties.

At KXJM (Jammin' 95.5) Portland, Ore., night jock Louis Cruz heads south to KWIN Stockton, Calif. KXJM late-nighter Pretty Boy Dontay moves to nights; P/T Jeff G. takes late nights.

Nicole Ann Tyree from Asylum Records



The SPIN BY STEVE GRAYBOW

212-536-5361 • sgraybow@airplaymonitor.com

A Good Week For Santana At Rhythmic

GRAMMY SWEEPER Carlos Santana's "Maria Maria" (Arista) bullets in its 21st week at rhythmic top 40, as it continues to increase in rhythmic detections. (In addition, Santana's "Smooth" re-enters the rhythmic chart.) Similarly, although it has spent 26 weeks on the AC chart, Lonestar's "Amazed" (BNA) earns a bullet, due to significant gains in detections. In last week's Monitor, "Amazed" was up 119 spins; this week, the song is up 50 spins.

Savage Garden's "I Knew I Loved You" (Columbia) marks its 12th week atop the AC chart, besting the group's "Truly Madly Deeply," which spent 11 weeks at No. 1 in spring 1998.

Vertical Horizon's Top 40 Airplay Monitor debut becomes its first Monitor No. 1, as "Everything You Want" (RCA) ascends to the top of the modern AC chart.

PANEL CHANGES: WEAT West Palm Beach, Fla., is added to the adult contemporary panel. There are now 74 AC reporters.

PERSONNEL FILE: Hollywood Records adds former Capitol VP of promotion Justin Fontaine as senior VP of promotion . . . Former Interscope Northwest crossover promotion manager Sam Bates is now doing independent promotion.

Emmis Portal Debuting As Soon As Next Month

Emmis and at least seven other broadcast groups are finally readying their own Internet portal, to launch possibly as soon as next month, Monitor has learned.

"We need to capitalize on the economies of scale," says Emmis CEO Jeff Smulyan, who has



lobbied other groups since last summer to work together on a portal that will compete with such sites as Broadcast.com.

Emmis has hired a division of CMGI, an Internet consulting firm that has worked on sites including Lycos, AltaVista, and GeoCities. CMGI will design the site layout and software, although details are closely guarded.

"It will be different than anything that is out there," boasts Rey Mena, VP of Emmis Interactive. Although Mena won't discuss what the site will feature, E-commerce is likely. "The goal is to compete, not just an Internet play," says Mena, who adds that radio must leverage its strengths and its numbers. "With all our stations, you get some pretty substantial reach numbers."

FCC: CONSOLIDATION INFIGHTING

FCC Commissioner Gloria Tristani is attacking the agency's Mass Media Bureau (MMB) for approving two deals. In the first, the FCC is allowing AMFM to sell five stations in southern Connecticut, including classic rock WEFX Stamford and album WPLR New Haven, to Cox. The MMB ruled that since AMFM was allowed to control 88% of the market's advertising revenues, Cox should be allowed the same set of stations. "I have serious doubts that this level of concentration of

the public airwaves is in the public interest," says Tristani, adding she would have forced AMFM to find other buyers.

The second deal under fire from Tristani involves Citadel's purchase of eight stations in Augusta/Waterville, Maine, from Pilot Communications, including top 40 WMME, adult top 40 WQHR, AC WCRQ, and country outlets WEBB and WBPW. She charges Citadel played a "shell game" with overlapping signals to buy more stations than she believes it should be legally allowed to own. "The only way this transaction could be approved is through the regulatory sleight-of-hand," says Tristani.

Meanwhile, the Senate Commerce Committee has scheduled a hearing March 22 on the nomination of Republican FCC Commissioner Susan Ness to a second term.

CAPITAL: MEL IS AN SFX MACHINE?

As consolidation continues, companies that got out of radio may end up back in the business. The latest example could be SFX, which is reportedly the apple of CBS CEO Mel Karmazin's eye. The March 6 edition of BusinessWeek quotes sources as saying CBS is interested in buying a stake in SFX Entertainment, which sold its radio holdings to Capstar. SFX now concentrates on concert promotions and producing live events. But SFX "firmly denies that it is in any negotiation whatsoever with CBS or any of its related companies on any transaction involving either an investment in SFX or a combination with SFX," it said in a Feb. 25 statement. A CBS spokesman would only say the company does not comment on speculation.

Clear Channel chairman Lowry Mays admits the company was "presumptuous" about how quickly it would roll up AMFM into its fold. "We were not as successful at proceeding through [the Department of] Justice as we thought," he told analysts during a conference call to discuss quarterly earnings. Mays now believes the deal will close by Sept. 30.

CAPITOL: KDGS SOLD

Entercom buys rhythmic top 40 KDGS Wichita, Kan., from Gary and Viola Violet.

joins WQZQ/WZPC Nashville as promotion director.

CISS (Kiss 92) Toronto ups P/T Billie Holiday to morning co-host.

With APD Paul Kraimer taking himself off the air, modern AC WXPT (the Point) Minneapolis taps Wendy Wilson (née Wenk) for middays from crosstown modern oldies KZNZ (Zone 105).

Former album KFGX Fargo, N.D., morning jock Big Dog segues to top 40 sister WDAY-FM (Y94) Fargo, N.D., for afternoons, replacing interim PD Chris Pickett, now in mornings.

Former adult top 40 KPEK Albuquerque,

N.M., GM Milt McConnell joins Broadcast spots.com as VP of affiliate and agency relations.

Rhythmic top 40 KBTE Corpus Christi, Texas, APD/nights Oscar Rene exits.

Former AC WKTK Gainesville, Fla., morning host Chris "Danger" Dowd joins similarly formatted WDOK Cleveland for afternoon drive, replacing Bobby Thomas, who exited.

Radio One's satellite country format PD Kevin "Crash" Davis joins top 40 WLNF (Power 95) Biloxi, Miss., for mornings, replacing Chuck Edwards. Also, country sister WZKX middayer Lisa Vee becomes production director for the cluster.

PROMOGANDA

AN OVERVIEW OF RADIO PROMOTIONS • BY JEFF SILBERMAN

323-525-2303 • jsilberman@airplaymonitor.com

Who Wants To Read About Promotions?

A last-second surge of interest in the Grammy Awards helped catapult them to the Topical Barometer crown over spring-break promotions, St. Patrick's Day, and the Internet. Plans for the spring are still in development at most U.S. stations, but top 40 CKIK (Power 107) Calgary, Alberta, is already well into its big book effort. For each week of **Fantasy February**, Power has given away a different fantasy, such as a visit to see a taping of "Ally McBeal," a trip to the Grammys with post-awards party invites, and a "Pretty Woman" package, which is "basically all the stuff **Julia Roberts** did in the movie" (without the hooker part), says **Michael Godfrey**, who claims to remember exactly what that was.

In a similar tack, modern AC WBMX (Mix 98.5) Boston held a **Rock, Shop & Recover** contest, where the grand-prize winner will receive VIP treatment to see **Smash mouth** and **Luscious Jackson**, a shopping spree at a local outlet mall, and a trip to a local ski resort for a luxury weekend of "recovery," complete with accommodations, lift tickets, a day in the resort's spa, and dinner for two. **Anne Marie Strzelecki** came up with a nice mix of prizes.

Although not charting yet, interest is rising around baseball's spring training. Country WYNY (Y107) New York will send a listener and guest to the New York Mets' spring training site and Disney World. After watching

at 7 a.m. correctly, they play again at 11 a.m. If they get that question right, they play again at 3 p.m., and so on. "They keep going until they answer incorrectly," says **Kim Leeds**, who's cashing in on the extra time spent listening.

Country **KEEY** (K102) Minneapolis held a contest in February called **Who Wants To Be A Mazatlán**? "We gave away 20 trips to Mazatlán, Mexico" says **Diana Buckmann**. "We played five times a day, and the contestant chose from three different trivia categories each time. A correct answer to the first question won a commemorative Y2K102 T-shirt. A second correct answer won tickets to see the **Judds** in Minneapolis. A third correct answer won the trip to Mazatlán. We also promoted it on our Web site. Each day at 1:15 p.m., we picked a Web site entry to play the game. When the name was announced, they had 10 minutes to call back and play. We had 100% of the people call in to play. The contest has been a huge success."

WHO WANTS TO DO THE GOOFIEST MORNING SHOW STUNT?

Talk about some worthy nominees:

- Top 40 **WFLZ** Tampa, Fla., morning duo **BJ and MJ** hosted a **Dwarf Launch**, where they strapped co-host **Dave the Dwarf** to large helium balloons and sent him off into the skies. Watching the skies for her Dwarf star was **Shannon Wray**.

- AC **KVOP-FM** Plainview, Texas, morning duo **Terry Wright** and wife **Sally** moseyed for 13 miles while wearing a cow suit in a weight-loss drive to raise money for the American Heart Assn. Before a small entourage of local media and fellow walkers, he wore the udders while she wore the horns. The entourage, including the walkers and a mini-van, crawled along I-27 at a neck-breaking four miles per hour. The pair received certificates of appreciation from two local town mayors.

- After **Chief Billy Swamp** of the Seminole Indian tribe lost his last right finger and part of his hand to Digit the alligator, top 40 **WHYI** (Y100) Miami morning co-host **Super Jonny** decided to wrestle the alligator. The live and unrehearsed event included Hooters girls, buffalo wings, various other festivities, and the entire Y100 morning show in the state-of-the-art Alligator Arena. Apparently, **Camie Dunbar** couldn't get **Mike Tyson** to do it.

- Country **WPKX** (Kix 97.9) Springfield, Mass., stunt guy **Shaggy** wanted to see how long he could ride inside a clothes dryer. Morning hosts **R.J.** and **Jack O'Neil** took listener predictions on how long he could last; the closest guess would win **Martina McBride** tickets. Shaggy first stuffed the dryer with a blanket and pillow for padding; even so, he only lasted 55 seconds.

Ironing out the wrinkles in that stunt was **Jerry West**, who previously had **Shaggy** dress up as **George Washington** on President's Day. To commemorate the historic crossing of the Delaware River, **Shaggy** stood in a boat on a trailer attached to the back of the Kix van as it crossed the Connecticut River via two bridges. Afterward, he handed out several hundred cherry pies to passers-by.

Want to participate? E-mail your best promotions to jsilberman@airplaymonitor.com.

TOPICAL BAROMETER

TW	LW	TOPIC
1	6	Grammy Awards
2	1	Spring-break promos
3	7	St. Patrick's Day
4	2	Internet/Web sites
5	5	Warm-weather trips
6	—	Winter sports
7	9	Station concerts
8	3	Income tax day (April 15)
9	8	Live pro wrestling
10+	—	Leap year events

HOTTEST NEW MOVIES: "Scream 3," "The Whole Nine Yards," "Hanging Up," "Pitch Black," "American Beauty," "Trois"

HOTTEST NEW TV: "Who Wants To Be A Millionaire," "Late Night With David Letterman," "ER," "West Wing," "Smackdown," "NYPD Blue"

Garth Brooks try out for the team and play in a pre-season game against the Atlanta Braves, they'll meet him and then go to Disney World. Runners-up win four tickets to opening day at Shea Stadium. Promo pitch courtesy of **Jason Steinberg**.

Country **KNIX** Phoenix will stage its annual **Diamond Dig** with the Oakland A's. A half-carat diamond is buried in the infield at Phoenix Muni Stadium, and immediately following an A's game, **KNIX** jocks give 20 female listeners plastic spoons to dig for the diamond. Send all questions to the station in carat **Vicki Fiorelli**.

WHO WANTS TO DO A MILLIONAIRE PROMOTION?

Modern AC **KFMB-FM** (Star 100.7) San Diego, for instance. In its takeoff on the ludicrously popular game show "Who Wants To Be A Millionaire," listeners compete four times a day for cash. If they answer a question

PROMOGANDA HONOR ROLL

Diana Ades, CBS/WNKS Charlotte, N.C. • Dan Bowen, WSTR Atlanta • Diana Beckman, KEEY Minneapolis • Tina L. Brando, Clear Channel Jacksonville, Fla. • Steve Burgess, WYRK Buffalo, N.Y. • Melissa Durrill, KHKS Dallas • Scott Colebrook, WKBR Cincinnati • Loren Condon, KEGL/KDMX Dallas • Mike Calotta, WOYK Tampa, Fla. • Dave Demer, WWSB Orlando, Fla. • Garret Dell, KYGO Denver • Camie Dunbar, Clear Channel Miami • Katie Eberly, KMEI San Francisco • Vicki Fiorelli, KNIX/KESZ Phoenix • Andrew Fleming, KZOO Sacramento, Calif. • Von Freeman, KIIS Los Angeles • Greg Frey, KSON San Diego • Josh Galis, WNKS-FM Boston • Michael Godfrey, CKIB Calgary, Alberta • Kelly Gross, WFLY Philadelphia • Stephanie Hogerman, WYZZ Hartford, Conn. • Jay Holloway, WFTJ Chattanooga, Tenn. • Carly Johnston, KXTE Las Vegas • Simone Jones, WUSL Philadelphia • Tristano Kozlov, CBS Hartford, Conn. • Kim Leeds, KFMB-FM San Diego • Larry Lee, WJLB Detroit • Jennifer Markham Wynn, KMSB Las Vegas • Julie Maxwell, WXIG Detroit • Jane Monahan, KEDJ Phoenix • Dianne Obermayer, KPWR Los Angeles • Mike Oliviero, WXTB Tampa, Fla. • Mike Paterson, KHFI Austin, Texas • Marida Pedraza, KZLA Los Angeles • Vicki Preston, WDTI Detroit • Susan Reynolds, KLPO/KBBT Portland, Ore. • Stephanie Ringer, WKSE Buffalo, N.Y. • Kay Roberts, WSTH Columbus, Ga. • Sheila Steinberg, WPOK Baltimore • Keith Spangola, WKQX Chicago • Jim Sheehan, KSIO San Francisco • Jason Steinberg, WYNY New York • Anne-Marie Strzelecki, WBMX Boston • Donna Talarico, WGGY Wilkes-Barre, Pa. • Vanessa Thill, KLUG/KMQZ Las Vegas • Shannon Wray, WFLZ Tampa, Fla.

RADIO CONCERT MONITOR

DATE	STATION	EVENT	PROMOTION DIRECTOR
March 24	WZYP Huntsville, Ala. APPEARING: Smash mouth, Stroke 9, more	Free Concert	Wendy Speegle
March 24	WPYO Orlando, Fla. APPEARING: Enrique Iglesias, SK8	Free Concert	Jill Strada
April 1	WSTR Atlanta APPEARING: Edwin McCain, Train, Splender	Spring Festival	Alan Hennes
April 7	KXJM Portland, Ore. APPEARING: Bone Thugs-N-Harmony, Destiny's Child, Montell Jordan, Donell Jones, Pink, Kurupt, E40, Run-D.M.C., Solé, more	The Birthday Bomb	Renee Rank
May 13	KIIS Los Angeles APPEARING: TBA	Wango Tango	Von Freeman

Let us monitor your event! Call Jeff Silberman at 323-525-2303 or E-mail jsilberman@airplaymonitor.com.



TOP 40 TOPICS BY SEAN ROSS

212-536-5264 • sross@airplaymonitor.com

Sean Names His Single Of The Decade

Technically, if I was going to write a column assessing the musical legacy of the '90s, I probably should've done it before March. But while I'd already gotten "best of the '90s" lists from most of my friends by mid-December, mine has become a major project. That's partially because being thorough requires going through at least three reference books: not just the pop charts but also the country and British charts. At this writing, I'm just getting to "J" in my copy of **Joel Whitburn's** "Top Pop Singles."

That the best songs of the '90s, particularly from the early part of decade, were spread over so many formats speaks volumes about why few radio people are thinking of the decade as an exploitable era for oldies yet. A lot of early-'90s country hits are probably familiar to a lot more listeners than, say, "The One And Only" by **Chesney Hawkes**, and yet they were never officially part of the pop universe. And if you were to play them on the "Retro Flashback Lunch," where would you put "Dre Day"?

And those records at least got widespread airplay somewhere. A lot of the best early-'90s stuff was played only at modern rock when that format existed on just a handful of stations, meaning that the number of people likely to know "Born Of Frustration" by **James** is small. And there were a lot of great British hits that barely got played here (e.g., "Fascinating Rhythm" by **Bass-O-Matic**, an early-'90s studio project of then little-known producer **William Orbit**).

What did get played on top 40 was often soft AC in disguise (e.g., "Set The Night To Music" by **Roberta Flack** or "When I'm Back On My Feet Again" by **Michael Bolton**). And while those weren't the only forgettable hits of that era (I have a hard time remembering what, say, "I Wanna Love You" by **Jade** sounds like), I've stumped a lot of folks by asking them which top 10 **Amy Grant** single followed "Baby Baby" and "Every Heartbeat." (Only two knew, and neither immediately.)

We've already seen that nobody knows how to program any era of music when listeners split into camps. It's easy to program a 1956-71 oldies format. After that, PDs get confused. We've had numerous oldies formats come out of the '70s, from Arrow to "Jammin' oldies." Separately, they're each worth a 2 to 3 share. Together, nobody knows how to make all the music work at all. And '70s top 40 *did* play "D'yer Mak'er" and "Rock The Boat" on one frequency, albeit uneasily. Add that sort of confusion to the fact that top 40 doesn't need to augment a relatively strong supply of current music with oldies and one might assume that the early '90s will stay buried forever.

It is, theoretically, possible that an entire era of music will stay buried forever. That's what happened to 1980-82. As in the early '90s, a lot of markets were without top 40 stations, or suc-

cessful ones, so it was hard for even a major top 40 hit to reach critical mass with listeners. The best records were either R&B titles that didn't really cross to pop ("Burn Rubber On Me"), album rock hits that only sort of crossed over ("The Stroke"), or modern rock nuggets that barely dented top 40 ("I Got You," "Turning Japanese") or missed it altogether ("Save It For Later"). Ironically, those songs sneak into today's flashback weekends, but many of the biggest hits of that era ("Bette Davis Eyes," "Stars On 45") are completely lost. And the secondary ones—even the ones I like ("Deep Inside My Heart" by **Randy Meisner**)—may as well not even have existed.

But I'm expecting that the early '90s will be back on the radio. Top 40 may not need oldies right now, but adult top 40 does need to separate itself from mainstream top 40. While it's hard to imagine "Do Me" or even "Escapade" on the hard rockin' hot ACs of the past few years, many are dealing with rhythm again, meaning that it will eventually be less of a stretch.

It's also the case that at least a few of the early-'90s records that top 40 missed will loom larger in listeners' memories than the actual amount of airplay that they got would suggest. "It's Raining Men" was hardly common currency in 1982. Neither was "Kiss Me" by **Stephen Tin-Tin Duffy**, but it shows up on retro lunch shows in markets where you probably couldn't even buy it at the time (e.g., **KLRS** Chico, Calif.). And if it's hard to imagine a time when listeners will be ready for **Kris Kross** again, well, we thought that about "Ring My Bell" and "Y.M.C.A." for a while, too. (Hint: Adult top 40 **WQSX** Boston traffics heavily in "Jammin' oldies," but it plays "U Can't Touch This" seven to nine times a week.)

And there are still early-'90s records that never stopped sounding good. **Mary J. Blige's** "Real Love" was one of those rare records that took a genre both backward and forward; it has emerged, after some indecision, as my single of the decade. And while the great pop/rock records of the early '90s were few and far between at the time, there are more than there seemed at the time ("Connected," "I've Been Thinking About You," "Life Is A Highway," "I Touch Myself," "Right Here, Right Now," "Unbelievable," etc.), especially if you just need enough for a category, not an entire radio station. Songs like "Two Princes" were, by necessity, overexposed, but never really diminished.

Ultimately, like the pre-**Beatles** early '60s—another part of a decade that is often dismissed, until you figure in **Phil Spector**, early Motown, the doo-wop revival, and the artists who kept **Buddy Holly's** sound alive for several years—folks will have to remember the early '90s as not without merit. And maybe more favorably than that.

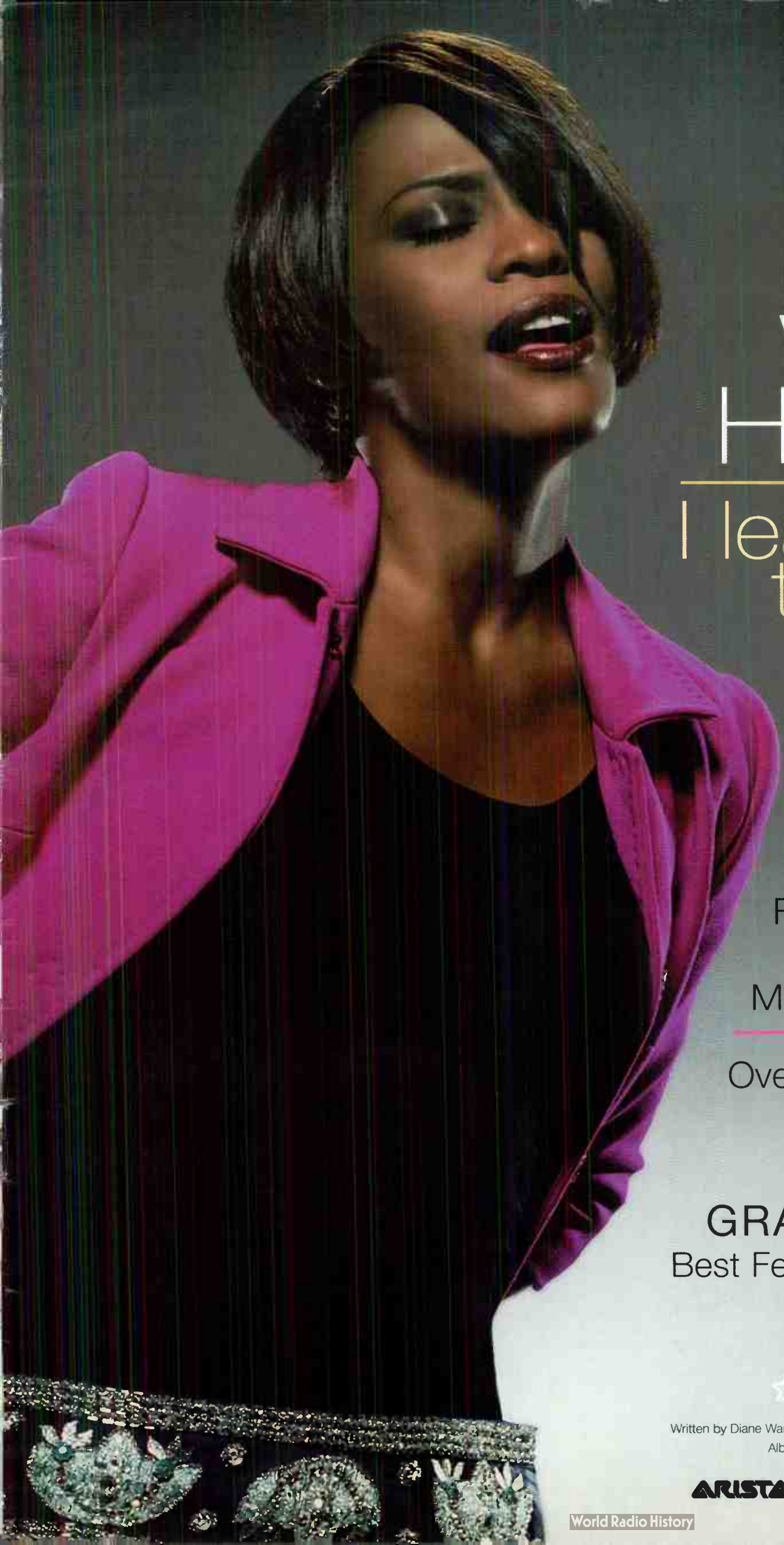

Whitney Houston

I learned from
the best

**Couldn't Wait:
WXKS!!!!**

From the most acclaimed
album of her career,
MY LOVE IS YOUR LOVE

Over 10 million sold worldwide.

GRAMMY WINNER!
Best Female Vocal Performance



Written by Diane Warren. Produced and Arranged by David Foster for Chartmover, Inc.
Album Producers: Clive Davis and Whitney Houston.

ARISTA © 2000 Arista Records, Inc., a unit of BMG Entertainment www.arista.com

World Radio History

come more open to that sound."

Even among advocates, the greater quantity of dance hits has made it easier. WXXL (XL106.7) Orlando, Fla., PD Adam Cook says, "There has always been an appetite for dance songs in this market, and they've been a signature of our station. In the past, we've had to go out and find those songs in the clubs and elsewhere. Having these songs [available] gives us more good music to choose from and a better quality of dance music, too. Dance is really important to our 18-34 audience, which is why it's a pretty big part of the station."

"The quality of dance music is better," WLAN Lancaster, Pa., PD Vince D'Ambrosio affirms. "There's a lot of good dance music out there now. Most of it used to be strictly meant for the clubs, but lately more of it has been geared for the radio."

'NOTHING IS DEFINITE'

However, other programmers are not so quick to jump on a dance bandwagon. "I'd say it's making a small renaissance, but nothing is definitive yet," says WHIS Davenport, Iowa, PD Tony Waitekus. "We still determine if it's a hit on a record-by-record basis, which is how we look at every genre."

In fact, even some dance music supporters are hesitant to label it a trend. While WKSE Buffalo, N.Y., PD Dave Universal never stopped playing dance, he says, "Pop/dance records by Christina Aguilera, Jennifer Lopez, and Britney Spears may dominate the format, and they seem to blur the line between dance and pop. But I'm still having a problem getting white dance music to test. Eiffel 65 is about the only exception to the fact that those records have yet to call out that well. And I'd love to see it happen, to go back to the days when WIOQ [(Q102) Philadelphia] and WQHT [(Hot 97) New York] were dance stations, especially with spring and summer coming up."

"To be sure, we're giving these records a fair shot, with 20-25 spins out of the box, and we don't pull them after one week of bad call-out, yet they never seem to test," Universal adds. As was the case during the last dance boom in 1995-96, pop/dance product still has a reputation of appealing only to the audience that grew up with it 10-12 years ago. "I've found that the younger end likes the black rhythmic stuff, while the white dance product seems to test with upper-end females. It has been like this for the past few years. Young females would rather hear the Jam'n [WJMN Boston], B96 [WBBM Chicago], and WQHT rhythmic record."

"For us, dance songs typically test better with 18-34s and 25-32s," Cook says. "Those demos love Sonique and Alice DeeJay, so there's no reason to daypart them. In fact, we're always looking for uptempo music to put between the ballads and country crossovers during the day. In fact, we schedule them [differently from] an LFO, which is a dance-ish record the younger kids like."

"We [schedule dance records] on a record-by-record basis," Waitekus says. "Eiffel 65 was so hot, it went around the clock out of the chute. The Sonique [track] is getting played around the clock, because we had a good feel about that from the get-go. We saw good things happen in other markets, too, so we gave it the benefit of the doubt."

In Kansas City, "we opened up Amber and Sonique at night," Zellner says. "Sonique is now a full-time record, while the Amber [track] has

worked its way up to 3 p.m. Currently, we're seeing decent call-out potential on both records, but [getting good call-out] has been a problem in the past."

WWZZ (Z104) Washington, D.C., PD Dale O'Brian—one of the PDs who didn't stop supporting dance in 1997-98—offers a slightly different perception. "There's a fairly consistent appetite for dance music in this market, and we're the only radio outlet for them to get it," he says. "Eiffel was a huge phone record that had big call-out for just a short while, but they still do well on the phones. Sonique looks like it'll be a good phone and call-out record over a consistently longer period of time."

Although WLAN doesn't do call-out, D'Ambrosio sees a unique pattern with dance music when it comes to requests. "They seem to start off hot on the phones, but once we start playing them, they stop calling for it," he says. "For instance, the Amber record was getting top five requests before we even put it on. I don't know where they heard it before. I do know that 'Open House Party' played it a few times and, being in close proximity to Philadelphia and Baltimore, people may have heard it while visiting those markets. Even so, soon after we put it on, the requests slowed up a bit."

In the Midwest, just the opposite may be true. "We thought the Eiffel 65 was burnt a number of weeks back, but we just got an audience test back, and it's still as hot as it ever was," Waitekus says.

When it comes to burn, there doesn't seem to be a consensus on how fast dance hits wear out. "They normally burn slower, but with two stations now playing them in this market [WXXL and WPYO], that may quicken the burn," Cook says. "At this point, I'm not seeing any fatigue on dance songs. Eiffel 65 burned fairly quickly, but I think that was more due to its novelty appeal. The same can be said for Lou Bega's 'Mambo No. 5 (A Little Bit Of...)'."

"There is a burn factor to consider," D'Ambrosio adds. "I don't expect to see a lot of these songs in our gold category in about six months. These types of songs are more about the moment."

SHOULD WE BE DANCING?

While the dance boom is still nascent and not a slam-dunk, many top 40 programmers would love to see it happen, at the very least to give them a greater latitude in balancing out their playlists. "I would love to see dance music become the Latin pop boom of 2000, but that hasn't happened yet," Universal says. "I don't think it will happen until we can play the hooks over a phone line and have it test with younger-end females."

Then there are those "artist image" concerns that were so often cited during the mid-'70s, which have been only slightly offset by the surprise durability of an artist like Amber. "It remains to be seen if dance will be the next big thing," O'Brian says. "It's rare to find dance acts that consistently put out big hits. Three years ago, La Bouche was as hot as fire. They looked like they were on a great track and . . . poof! What happened to them?"

"Over the years, there have been so many one-hit dance wonders. Not that many of them have been able to hang around. When it comes to artists like Sonique and Eiffel 65, I just hope I can get another two or three great tracks off their current albums," he adds.

MONITOR PROFILE

Jeff McHugh Discovers That Top 40's Grass Is Greener At WKZL Greensboro

A couple of years ago, WKZL Greensboro, N.C., Jeff McHugh sent Top 40 Airplay Monitor a letter to the editor. He was taking issue with a Top 40 Topics column that described the Triad as one of the markets that still needed a mainstream top 40. At that time, McHugh, like many PDs, believed the hole was covered between WKZL, then a hot AC station, and crossover R&B outlet WJMH (102 Jamz). When WKZL did modify its format, it instead turned to modern AC in an attempt to head off a similar format change by then country WKSI.

"Everybody knows Dick Broadcasting is extremely research-driven," says McHugh, "and [interest in a] top 40 has never shown up in research in Greensboro. There hasn't been a top 40 success story here since WKSI in the '80s, and that didn't last long, either."

But with WKZL locked in a war of attrition with WKSI (and also facing soft AC WMAG), the station "decided to throw the research out



'We developed the idea that if you build it, they will come'

Jeff McHugh
Program Director
WKZL Greensboro, N.C.

Owner: Dick Broadcasting
Ratings: 4.0-3.9-3.3-5.9

the window and take a gamble," a decision that paid off with a 3.3-5.9 jump in the fall Arbitron survey. "We developed the idea that if you build it, they will come. After all, on both sides of the market, top 40 was doing very well at [WDCG] G105 Raleigh and WNKS [Kiss 95.1] Charlotte, not to mention across the country."

Despite Triad broadcasters' lack of interest in top 40 for many years, WKZL had to move quickly last summer. "WKSI and WKZL were almost mirror images of each other; then in August they started adding top 40 titles," McHugh says. "So Bill Moyes, Alan Dick, and I decided we had to go to top 40 before they did. In less than three weeks, we changed all the music, created a new jingle package and TV spots, and hired a new voice guy. Yet we were afraid our plans would leak out, so I spread rumors that someone in the market was about to go 'Jammin' oldies.' I sent an intern to our production room and told him to leave the door open a crack while he started dubbing Rick James songs. I left some Donna Summer CDs around my office." (Ironically, the story mutated on the Internet to the point where album rival WXRA was falsely rumored to be switching.)

"By Labor Day we were ready to go, but we wanted to totally re-image the station in people's minds," says McHugh. "Morning man Jack Murphy was about to go on a vacation cruise, and he gave us this idea: Station manager Bruce Wheeler went on-air and said he wasn't satisfied with our ratings performance, so he was going to fire all the personalities. Plus, he was going to change the format, because people are tired of hearing just one kind of music all the time."

"The audience went ape," he adds. "Murphy was the top morning [host] in the market, and everyone loved afternoon host Terri Knight, who's the Dale Dorman of Greensboro. We aired all the complaint calls for four or five days, and we got major TV and print coverage."

"Finally, Bruce went back on the air and said he was 'forced' to bring back 'sweet' Terri, and after thinking about it more, he also brought

back Murphy the following Monday—when he returned from his cruise. The whole episode got everyone's attention. I doubt if we'd be seeing such numbers if we didn't do that stunt."

McHugh then moved night guy John Matthews to middays and brought in Scholar Brad from KJYO (KJ103) Oklahoma City to do nights. "His presence has been like a nuclear explosion," McHugh says of Brad. "He basically does a wild morning show at night. Once this staff was assembled, we just took off."

Of course, it helped to have a lot of quality hit music he could own. "The boy bands put us in a great situation, because nobody in the market was playing the Backstreet Boys," McHugh says. "Fortunately for us, right after we flipped formats, Backstreet Boys came to [town]. Previously, Charlotte and Raleigh used to pull the big tours away from us. But since we changed formats, Ricky Martin is coming here. Even now, we're still the only ones in town playing a lot of [boy band product], although WMAG will play an occasional Backstreet Boys ballad."

Here's a sample of WKZL in nights: Marc Anthony, "I Need To Know"; Pearl Jam, "Last Kiss"; Sugar Ray, "Falls Apart"; Ricky Martin, "Livin' La Vida Loca"; Savage Garden, "I Knew I Loved You"; Smash mouth, "All Star"; Third Eye Blind, "Never Let You Go"; K-Ci & JoJo, "All My Life"; LFO, "Girl On TV"; Santana featuring Rob Thomas, "Smooth"; and Backstreet Boys, "I Want It That Way."

Even with the amount of available music these days, McHugh says, finding the right mix remains a tricky proposition. "Greensboro is a funny market," says McHugh. "The reason top 40 hasn't done well here is because, while the format normally plays a lot of crossover product from R&B and modern, there's a deep chasm here between hip-hop and top 40. Those records cross over successfully in Tampa, Fla., but Greensboro isn't Tampa. So we hold on to the pop alternative sound while mixing in Christine Aguilera, Will Smith, and Sonique for differentiation. We look at rhythmic crossovers on a song-by-song basis. But we can't go too far with that music, because R&B WJMH owns that neck of the woods."

To help him with music, McHugh hired Ronie Alexander from classic rock sister WKRR as APD/MID. He also counts on his staff to keep him up on local events, such as the intense market interest in the ACC conference college basketball tournament, set to start within weeks. "The ACC tournament is huge here. People take portable TVs to work to watch it, and it's a big deal with both males and females. The same goes for NASCAR. Women make buying decisions based on what sponsors are painted on their favorite driver's car. It's that big a deal."

McHugh's immediate challenge is to maintain this momentum for the spring book, which normally calls for big cash contests. "WKRR has already done a million-dollar contest, and I'm sure there will be a lot of cash being flung around by stations this spring," he says. "The big question is how to make a cash contest really special. We're still trying to formulate our plans, to put the right angle on it. Going through the whole [format flip] process has been a valuable lesson for us. Jack Murphy's idea of firing everybody made a good, basic marketing plan special. Having learned that lesson, we're now finding out what kind of new twist we can put on our cash contest."

That challenge and WKZL's success excites McHugh about Greensboro. "Being from L.A., I was originally going to stay for just a couple of years," he says. "But once I started here, I liked Dick Broadcasting so much I've passed on other offers. I'm having a lot of fun with the most talented people I've ever worked with. Everyone is enjoying this, making it fun to come into the building every day." **JEFF SILBERMAN**

Editor: Sean Ross
Managing Editor: Jeff Silberman
Chart Administrator: Silvio Pietroluongo
Associate Director of Charts: Steven Graybow
Chart Assistant: Jonathan Kurant
Writer/Reporter: Frank Saxe
Chart Production Manager: Michael Cusson
Associate Chart Production Manager: Alex Vitoullis
Administrative Assistant: Gordon Murray
Editorial Production Managers: Barry Bishin, Marcia Repinski
Editorial Production: Susan Chicola, Marc Giaquinto, Sunyoung Lee, Rodger Leonard, Maria Manlicic, Sandra Watanabe
Copy Editor: Carl Rosen
Advertising Production Manager: Lydia Mikulko
Advertising Production Coordinator: Christine Paz
Art Director: Ray Carlson
Advertising Production Artist: Joanna Jasinska

National Advertising Manager: Hank Spann
Account Managers: Jeff Somerstein, Sharon White
Advertising Services Manager: Alyse Zigman
Sales Assistants: Evelyn Aszodi, Lorraine Stewart, Eric Vitoullis

Editorial Adviser: Timothy White
Director of Production & Manufacturing: Marie Gombert
Circulation Director: Jeanne Jamin
Marketing Manager: Rob Accatino

Publisher: Jon Guyann

Billboard Music Group
President: Howard Lander
Vice Presidents: Howard Applebaum, Marie Gombert, Irwin Kornfeld, Karen Oertley, Ken Schlager, Joellen Sommer, Adam White

1515 Broadway, New York, NY 10036 212-764-7300
5055 Wilshire Blvd., 7th floor, Los Angeles, CA 90036 323-525-2300
For subscriptions call: 800-745-8922

©2000 BPI Communications Inc. No part of this publication may be reproduced, stored in any retrieval system, or transmitted, in any form or by any means, electronic, mechanical, photocopying, recording, or otherwise, without the prior written permission of the publisher.

FALL '99 ARBITRONS

12-plus overall average quarter-hour shares (#) indicates Arbitron market rank. Copyright 2000, Arbitron Ratings Co. May not be quoted or reproduced without the prior written permission of Arbitron.

Calls	Format	Fa '98	W '99	Sp '99	Su '99	Fa '99
PORTLAND, ORE—(25)						
KKRZ	top 40	9.3	9.7	8.0	6.7	7.0
KRCW	AC	6.0	6.3	7.4	6.4	6.6
KEX	N/T	4.6	5.1	5.5	4.5	6.5
KUPL-FM	country	6.4	5.0	5.7	5.4	6.2
KSN-FM	oldies	5.8	3.9	5.0	5.2	5.9
KJIM	top 40/rhythm	1.2	1.6	5.9	5.9	5.7
KINK	triple-A	3.5	4.2	3.9	4.7	5.4
KGON	cls rock	5.1	5.1	5.2	5.0	4.5
KWJ	country	4.3	4.9	4.7	4.4	4.3
KUFO	album	4.4	5.3	4.7	5.0	4.1
KWRK	modern	3.8	4.2	2.9	3.3	3.7
KOL-AM	N/T	3.7	3.7	3.4	3.5	3.6
KRSK	adult top 40	3.9	3.4	2.9	3.3	3.4
KJUZ	jazz	3.2	2.7	3.5	3.2	2.9
KBBT	adult top 40	2.6	2.8	2.5	3.1	2.5
KSN-AM	adult std	2.4	2.1	2.2	2.2	2.4
KFXL/KSLM	sports	1.2	1.8	1.2	1.5	1.5
KNEWS	N/T	4.3	3.8	3.4	3.7	1.2
KMUZ/KWB	Spanish	0.8	0.9	1.2	0.4	1.1
KOTK	N/T	1.5	1.6	1.0	2.1	1.1
MILWAUKEE—(31)						
WTMJ	N/T	11.3	8.7	9.1	9.6	10.8
WXSS	top 40	4.8	4.8	6.0	6.5	7.9
WKV	R&B	6.8	6.2	6.4	6.2	7.4
WKLH	cls rock	6.1	6.2	5.9	5.8	6.0
WMIL	country	7.3	5.2	6.1	6.6	6.0
WQVY	adult std	5.8	5.9	4.2	4.8	6.0
WLZR-AM-FM	album	6.8	7.9	6.0	4.8	5.6
WISN	N/T	5.0	5.6	5.4	4.6	5.2
WMTX	adult top 40	4.9	5.1	5.1	4.3	4.6
WTKT	adult top 40	5.8	4.1	5.3	5.4	4.5
WLTQ	AC	4.5	5.9	4.2	4.8	3.8
WZTR	oldies	3.6	4.2	4.4	4.2	3.3
WJZI	jazz	2.7	3.9	4.1	4.0	3.2
WJMR	R&B oldies	2.8	1.9	3.0	3.4	2.3
WLUM	album	1.7	1.9	2.3	2.3	2.2
WFMR	classical	1.9	2.2	2.0	2.4	1.8
WMCS	R&B adult	1.6	2.2	2.0	2.1	1.5
DAYTON, OHIO—(56)						
WHKO	country	12.1	12.6	11.6	12.0	11.1
WMGX	adult top 40	7.8	8.9	6.1	8.1	8.9
WLGT	AC	5.6	5.6	5.8	6.7	7.9
WRDU	R&B	5.7	5.5	6.1	8.2	7.3
WTUE	album	5.8	6.8	9.3	6.5	6.7
WHIO	N/T	5.7	4.5	5.4	4.8	5.6
WGTV	top 40	6.4	5.0	4.5	4.7	4.8
WBTT	top 40/rhythm	2.6	3.6	3.6	4.1	4.4
WING-FM	cls rock	5.6	5.1	5.0	4.2	4.3
WCLR/WZL	oldies	3.5	3.5	3.5	3.1	3.6
WXEG	modern	4.0	3.3	3.5	3.4	3.5
WLW	N/T	4.5	3.7	5.2	5.0	3.3
WONE	adult std	4.1	3.4	3.7	3.4	3.2
WDAO	R&B adult	1.8	1.9	1.7	3.0	2.6
WKSX	country	1.3	2.0	1.7	1.0	1.3
WFJC	religious	1.9	2.2	1.9	1.6	1.2
WMOJ	R&B oldies	1.4	2.0	2.1	0.8	1.2
WRNB	R&B oldies	1.2	1.4	1.1	0.5	1.1
GREENVILLE, S.C.—(58)						
WJMZ	R&B	9.3	9.5	10.7	11.4	10.5
WSSL	country	8.8	9.9	10.8	10.3	8.5
WSPA-FM	AC	7.5	6.8	6.3	6.0	7.9
WFDC-FM	top 40	7.7	8.9	9.8	9.0	7.3
WMTY	AC	5.6	6.8	6.2	5.6	6.8
WROQ	album	7.8	6.8	7.6	7.6	6.6
WESC-AM-FM	country	8.2	6.6	8.8	7.7	6.1
WTPT	album	5.5	6.0	5.9	4.7	5.4
WYRD/WORO	N/T	4.0	3.9	2.9	3.5	4.0
WNUJ-FM	easy	2.1	3.4	2.4	2.7	2.7
WOLI/WOLT	oldies	3.0	2.8	3.3	3.7	2.7
WPEK	N/T	2.7	2.0	1.8	2.5	2.2
WPJM	gospel	1.7	1.2	1.5	1.5	2.0
WPEG	R&B	1.3	1.6	1.2	1.2	1.9
WMIT	religious	0.7	0.9	1.0	1.1	1.8
WSPA-AM	N/T	1.1	1.5	0.8	1.3	1.1
ALBANY, N.Y.—(59)						
WGNA-AM-FM	country	9.0	9.8	9.7	10.6	11.7
WGY	N/T	8.5	10.2	8.1	7.9	7.6
WYJB	AC	7.4	7.1	7.9	8.1	7.3
WPTY	album	8.1	6.6	7.1	5.8	6.9
WFLY	top 40	9.9	7.9	7.4	10.1	6.4
WRVE	cls rock	4.5	5.6	3.5	4.8	6.2
WQB/WQB-FM	album	7.0	6.7	6.1	5.9	5.8
WKLI	AC	5.8	4.2	4.2	3.9	4.4
WTRY-AM-FM	oldies	4.8	4.7	4.1	5.0	4.2
WAJZ	R&B	1.0	2.8	3.1	3.4	3.2
WKBE/WCPT	adult top 40	1.7	3.1	2.3	2.8	2.9
WHRL	modern	3.2	2.8	3.1	3.2	2.0
WXCR	cls rock	2.1	2.4	3.1	3.0	2.0
WROW	N/T	2.1	2.6	2.9	2.1	1.9
WZMR	jazz	—	0.4	0.8	1.3	1.8
WABT	R&B oldies	2.5	2.3	2.6	2.1	1.6
WBXK	classical	1.1	0.6	0.9	0.9	1.4
WEQX	modern	0.9	1.8	1.8	1.7	1.3
McALLEN, TEXAS—(63)						
KBFM	top 40	15.9	—	—	—	16.4
KBFT-AM-FM	Spanish	15.4	—	—	—	13.4
KVLY	AC	7.3	—	—	—	9.2
KFRQ	album	8.3	—	—	—	8.7
KKPS	Spanish	7.9	—	—	—	8.6
KTEX	country	7.9	—	—	—	8.4
KIWW	Spanish	5.5	—	—	—	4.1
KTJM/KTJX/KBOR/KOXX	Spanish	3.9	—	—	—	3.1
KURV	N/T	2.3	—	—	—	2.3
XAAA	easy	2.8	—	—	—	1.9
KVJY	N/T	0.5	—	—	—	1.8
XVTH	Spanish	1.5	—	—	—	1.4
KIRT	Spanish	1.0	—	—	—	1.2
GRAND RAPIDS, MICH.—(66)						
WLAV	cls rock	7.9	7.5	8.8	7.8	8.9
WBCT	country	7.8	7.7	8.2	9.6	8.2
WGRO	modern	6.0	7.6	6.6	6.2	6.1

Calls	Format	Fa '98	W '99	Sp '99	Su '99	Fa '99
WZKS	adult std	0.9	1.3	1.4	0.9	1.2
WMNX	R&B	1.6	1.8	1.3	1.5	1.0
WNBR/WZBR	R&B oldies	1.5	0.9	0.9	1.5	1.0
BATON ROUGE, LA.—(82)						
WYNK-FM	country	7.4	7.4	8.1	7.5	8.0
WEMX	R&B	9.8	9.1	7.8	10.3	7.4
KJVE	AC	5.2	7.0	6.4	4.9	6.5
WDGL	cls rock	6.4	5.9	7.0	5.9	6.2
KXKL	R&B adult	5.8	5.2	5.7	5.7	5.3
WFMF	top 40	4.7	6.1	5.7	5.3	5.3
WTGE	R&B oldies	1.3	2.3	3.6	4.3	5.3
WJBO	N/T	5.8	5.2	5.8	5.6	5.0
WXCT	country	7.4	5.2	5.2	4.1	4.5
WXOK	R&B oldies	4.9	5.5	5.8	5.4	4.5
KUMX	top 40	4.2	4.1	3.5	3.5	4.1
KOOJ	oldies	2.7	2.9	3.6	4.0	3.0
WPFC	religious	1.8	1.2	2.3	1.0	2.6
WQUC	religious	2.4	2.0	2.2	2.5	2.4
WCAC	country	2.2	2.9	3.2	2.4	2.1
WCKW-FM	cls rock	3.7	2.3	2.3	2.3	2.1
WIBR	sports	0.9	1.2	1.2	1.2	1.8
WINDC	religious	1.2	2.1	1.3	0.7	1.7
WQUE	R&B	1.8	2.0	0.9	1.9	1.4
KKAY-FM	oldies	1.0	0.5	0.6	1.2	1.1
WWL	N/T	0.9	0.8	0.4	1.2	1.1
WICHITA, KAN.—(84)						
KFOI-FM	album	8.6	8.2	11.5	7.7	8.7
KICT	album	6.6	6.3	6.2	5.9	8.1
KZSM-FM	country	8.1	6.9	7.6	11.1	7.8
KKRO	top 40	7.7	9.4	9.4	7.9	7.5
KDGS	top 40/rhythm	5.2	5.3	5.8	5.3	7.2
KEYN	oldies	5.2	5.2	5.3	5.9	6.4
KRBB	AC	5.8	7.1	6.4	5.3	5.7
KLLS	cls rock	5.1	3.4	4.5	4.3	5.5
KFOI-AM	country	5.2	7.3	4.5	3.7	4.7
KRZZ	album	4.9	6.0	5.6	6.4	4.6
KFH	N/T	4.8	3.2	2.8	3.7	4.4
KNSS	N/T	4.3	3.5	2.5	2.6	3.7
KTLI	religious	4.0	3.4	3.1	3.5	3.2
KDEZ	easy	4.0	4.4	3.9	3.5	3.1
KWSJ	jazz	2.6	3.2	2.8	2.2	2.9
KAYQ	adult top 40	0.9	1.9	1.6	1.8	2.6
KYOQ	country	2.6	2.1	2.0	1.6	2.0
KQAM	sports	1.7	1.5	1.1	2.4	1.4
CHARLESTON, S.C.—(87)						
WWVZ	R&B	11.0	11.9	11.9	13.0	11.6
WZLZ	country	8.5	10.8	7.6	5.6	9.2
WXLV	oldies	7.1	5.2	7.6	8.7	6.8
WXP-AM	religious	3.4	4.7	4.0	3.8	6.0
WSSP	top 40/rhythm	3.1	3.5	6.2	4.4	5.5
WSUY	AC	4.2	3.9	6.5	4.6	5.1
WSSX	top 40	6.4	5.0	4.8	6.6	4.8
WNKT	country	5.6	4.5	3.9	3.4	4.6
WVGL	R&B adult	3.7	4.8	4.8	4.4	4.5
WAVF	modern	5.4	5.3	3.6	5.3	4.2
WJNI	gospel	2.0	1.9	3.1	2.0	3.3
WALC	adult top 40	4.8	4.5	3.3	3.3	3.1
WRFQ	cls rock	3.9	3.7	4.3	2.6	3.1
WYBQ	album	3.9	2.9	2.8	2.1	2.8
WCDO	R&B oldies	1.7	2.9	3.7	4.6	2.5
WTMA	N/T	3.9	3.7	3.9	3.8	2.1
WTMZ	N/T	0.3	—	0.5	2.6	1.9
WSSC	N/T	2.0	—	0.8	2.8	1.6
WTUA	religious	—	—	—	1.0	1.6
WPAI-FM	R&B	1.4	1.0	1.2	1.8	1.5
WVWZ	R&B oldies	1.2	1.8	1.2	1.1	1.5
COLUMBIA, S.C.—(89)						
WCOS-FM	country	10.5	8.4	9.5	10.4	10.8
WNOX	top 40	7.2	8.7	9.8	9.7	9.5
WHTT	R&B	—	—	—	7.3	7.0
WVDM	religious	14.9	14.3	10.9	8.3	6.4
WFMV/WLJI	religious	7.2	6.0	5.5	5.7	6.1
WVOC	N/T	6.9	5.5	5.0	5.2	5.7
WVFX	cls rock	5.8	6.8	6.8	6.2	5.4
WVWG	oldies	5.3	5.0	5.2	5.2	5.4
WTCB	AC	5.3	6.5	5.3	4.9	5.2
WLXC	R&B adult	1.4	2.0	7.6	3.2	4.2
WARQ	modern	4.9	5.0	5.6	3.6	3.9
WVSC	R&B oldies	4.7	4.9	4.8	4.1	3.6
WVSW	N/T	1.6	1.2	0.8	4.2	3.5
WVLY	AC	4.1	4.0	4.1	2.8	2.3
SYRACUSE, N.Y.—(75)						
WBBS	country	10.4	10.1	10.7	8.1	11.3
WVSR	N/T	9.9	8.9	7.9	8.1	10.4
WNTQ	top 40	6.2	7.2	8.2	8.3	7.4
WSEN-FM	oldies	5.9	5.5	5.9	6.2	5.9
WVHT	top 40	6.1	6.7	6.8	5.6	5.9
WYTY	AC	7.0	7.1	6.1	6.1	5.5
WLTI	AC	5.6	4.2	4.8	4.8	5.4
WAQX	album	7.0	7.5	6.8	6.7	5.3
WTVK/WTRV	cls rock	5.6	5.0	4.8	4.5	5.1
WVRL/WVRR	modern	5.9	4.7	5.2	6.6	4.9
WRSS	R&B	1.5	1.1	3.0	3.1</	

CREED

WILL TAKE YOU
"Higher"



Monitor Mainstream Top 40: (35) - (27) +347

Monitor Modern AC: (25) - (22)

Monitor Adult Top 40: (37) - (34)

Callout America #4 25-34/#7 overall/#7 18-24/#10 teens

#1 Callout with our core. - Mike Preston, PD/KBKS

#1 Callout potential 2 weeks in a row. - Jon Zeller, PD/KMXV

#1 Callout 3 weeks in a row. - Duncan James, APD/KXXM

#1 Callout across the board. - Kevin Vaughn, PD/WYOY

#1 Callout with our core. - Dale Baird, OM/KRUF

KRUF 91x	KXXM 89x	KQAR 86x	KHFI 80x
KJYO 69x	WXSS 64x	KBKS 60x	KUMX 58x
WFMF 58x	WFBC 56x	KMXV 43x	WCDA 43x
WABB 43x	KHTO 43x	WPTE 41x	KALC 39x
WZNE 36x	KQKQ 36x	KKMG 36x	KZZO 35x



3x Platinum

Produced, Engineered, and Mixed by John Kurzweg

"Higher," the first single from Human Clay - in stores now



Wind-up Records. Developing Career Artists. Delivering Core Acts.™ 212.251.9665

www.creednet.com

Monitor AIRPLAY MAINSTREAM TOP 40

Compiled from a national sample of data supplied by Broadcast Data Systems to Top 40 Airplay Monitor. 115 mainstream top 40 stations are electronically monitored 24 hours a day, 7 days a week. © 2000 Billboard. BMI Communications.

FOR WEEK ENDING FEBRUARY 27, 2000

THIS WEEK	LAST WEEK	WKS. ON CHART	MAINSTREAM TOP 40 AIRPLAY		DETECTIONS	
			TITLE/IMPRINT/PROMOTION LABEL	ARTIST	TW	LW
			★ ★ ★ No. 1 ★ ★ ★			
(1)	1	7	BYE BYE BYE JIVE	N SYNC	6968	6632
(2)	2	11	SHOW ME THE MEANING OF BEING LONELY JIVE	BACKSTREET BOYS	6364	6360
(3)	5	18	THAT'S THE WAY IT IS 550 MUSIC/550-WORK	CELINE DION	5738	5702
4	3	16	WHAT A GIRL WANTS RCA	CHRISTINA AGUILERA	5596	5895
5	4	22	I KNEW I LOVED YOU COLUMBIA	SAVAGE GARDEN	5444	5868
6	6	18	BRING IT ALL TO ME TRACK MASTERS/COLUMBIA	BLAQUE	4573	4779
(7)	10	7	NEVER LET YOU GO ELEKTRA/EEG	THIRD EYE BLIND	4311	4007
(8)	9	14	ALL THE SMALL THINGS MCA	BLINK-182	4109	4092
9	8	33	SMOOTH ARISTA	SANTANA FEATURING ROB THOMAS	4084	4207
10	7	15	BLUE (DA BA DEE) REPUBLIC/UNIVERSAL	IEFFEL 65	4046	4727
(11)	14	7	AMAZED BNA	LONESTAR	3854	3375
12	12	12	FALLS APART LAVA/ATLANTIC	SUGAR RAY	3630	3705
13	11	20	THEN THE MORNING COMES INTERSCOPE	SMASH MOUTH	3537	3946
(14)	17	6	IT FEELS SO GOOD FARM CLUB/REPUBLIC/UNIVERSAL	SONIQUE	3443	3140
15	13	22	BACK AT ONE MOTOWN/UNIVERSAL	BRIAN MCKNIGHT	3341	3510
(16)	16	4	AMERICAN PIE MAVERICK/WARNER BROS	MADONNA	3341	3196
(17)	19	6	MARIA MARIA ARISTA	SANTANA FEATURING THE PRODUCT G&B	3309	2941
(18)	20	5	ONLY GOD KNOWS WHY TOP DOG/LAVA/ATLANTIC	KID ROCK	3062	2716
19	15	13	TAKE A PICTURE REPRISE	FILTER	3058	3277
(20)	21	11	EVERYTHING YOU WANT RCA	VERTICAL HORIZON	2855	2560
(21)	26	4	BREATHE WARNER BROS.	FAITH HILL	2725	2005
22	23	19	MY LOVE IS YOUR LOVE ARISTA	WHITNEY HOUSTON	2442	2529
23	24	7	DEAR LIE LAFACE/ARISTA	TLC	2401	2450
(24)	30	4	SAY MY NAME COLUMBIA	DESTINY'S CHILD	2162	1726
(25)	28	4	I TRY EPIC	MACY GRAY	2126	1808
(26)	27	10	SEXUAL (LI DA DI) TOMMY BOY	AMBER	1959	1870
(27)	35	3	HIGHER WIND-UP	CREED	1691	1344
28	29	13	CANDY 550 MUSIC/550-WORK	MANDY MOORE	1680	1734
29	31	7	THANK GOD I FOUND YOU COLUMBIA	MARIAH CAREY FEATURING JOE & 98 DEGREES	1625	1682
(30)	36	3	FEELIN' SO GOOD WORK/550 WORK	JENNIFER LOPEZ FEATURING BIG PUN & FAT JOE	1622	1300
(31)	37	2	THE BAD TOUCH REPUBLIC/GEFFEN/INTERSCOPE	BLOODHOUND GANG	1510	1208
(32)	39	2	GET IT ON TONITE DEF SOUL/IDJMG	MONTELL JORDAN	1502	1179
33	33	23	WAITING FOR TONIGHT WORK/550 WORK	JENNIFER LOPEZ	1409	1444
34	25	8	FROM THE BOTTOM OF MY BROKEN HEART JIVE	BRITNEY SPEARS	1392	2021
35	32	17	RHYTHM DIVINE INTERSCOPE	ENRIQUE IGLESIAS	1361	1606
(36)	NEW		YOU SANG TO ME COLUMBIA	MARC ANTHONY	1312	990
(37)	NEW		PRIVATE EMOTION C2	RICKY MARTIN FEATURING MEJA	1153	1024
38	34	15	LEARN TO FLY ROSWELL/RCA	FOO FIGHTERS	1079	1407
39	40	18	HANGINAROUND DGC/INTERSCOPE	COUNTING CROWS	1002	1100
40	38	21	I WANNA LOVE YOU FOREVER COLUMBIA	JESSICA SIMPSON	964	1204

Songs ranked by number of detections. () Records showing an increase in detections over the previous week, regardless of chart movement. A record that has been on the chart for more than 20 weeks will not receive a bullet, even if it registers an increase in detections. Airpower awarded to songs appearing in the top 20 on both the Airplay and Audience charts for the first time with increases in both detections and audience. Greatest Gainer awarded to the record with the largest increase in detections. Most New Stations awarded to the record registering six or more detections at the most stations for the first time this week. If two records are tied in number of detections, the record being played on more stations is placed first. Records below the top 20 become recurrences and are removed from the chart after 26 weeks.

GREATEST GAINERS

MAINSTREAM TOP 40

INCREASE IN DETECTIONS

FAITH HILL • Breathe (WARNER BROS.)	+720
KZZP +49, KXXM +43, KRUF +41, WNCI +39, WLDI +38, WRVW +33, WFMF +25, KQKQ +22, KSLZ +21, KRBE +21	
JESSICA SIMPSON FEATURING NICK LACHEY • Where You Are (COLUMBIA)	+595
KCHQ +44, WSNX +23, WQEN +19, WHOT +19, WZAT +19, WKSE +18, WZNY +16, WKXJ +16, KHFI +14, WHTZ +14	
LONESTAR • Amazed (BNA)	+479
WLDI +36, KMXV +31, KHFI +30, WHOT +29, WIOG +27, WFHN +26, KXXM +23, WLAN +22, WBFA +20, WKSZ +20	
DESTINY'S CHILD • Say My Name (COLUMBIA)	+436
WSNX +39, WIOG +31, WFMF +27, KHFI +19, WWHT +18, KDWB +17, KXXM +16, KZZP +15, WYCR +15, KZQZ +13	
HOKU • Another Dumb Blonde (INTERSCOPE)	+421
KCHZ +40, KZZU +20, WNOK +18, WFLZ +18, KCHQ +17, WDDJ +16, WAEZ +15, KZZP +14, WVSR +14, WRVW +13	

MAINSTREAM TOP 40 AUDIENCE

THIS WEEK	LAST WEEK	WKS. ON CHART	TITLE/IMPRINT/PROMOTION LABEL	ARTIST	TW	LW
			★ ★ ★ No. 1 ★ ★ ★			
1	1	7	BYE BYE BYE JIVE	*N SYNC	66.376	62.924
2	4	11	SHOW ME THE MEANING OF BEING LONELY JIVE	BACKSTREET BOYS	57.297	55.519
3	3	17	THAT'S THE WAY IT IS 550 MUSIC/550-WORK	CELINE DION	53.972	56.028
4	2	22	I KNEW I LOVED YOU COLUMBIA	SAVAGE GARDEN	50.510	57.090
5	5	16	WHAT A GIRL WANTS RCA	CHRISTINA AGUILERA	48.032	51.068
6	6	18	BRING IT ALL TO ME TRACK MASTERS/COLUMBIA	BLAQUE	41.191	43.009
7	8	31	SMOOTH ARISTA	SANTANA FEATURING ROB THOMAS	40.492	40.812
8	9	9	AMAZED BNA	LONESTAR	37.959	34.417
9	7	15	BLUE (DA BA DEE) REPUBLIC/UNIVERSAL	EFFEL 65	36.681	42.623
10	10	13	ALL THE SMALL THINGS MCA	BLINK-182	35.973	33.772
11	12	7	NEVER LET YOU GO ELEKTRA/VEEG	THIRD EYE BLIND	34.190	31.897
12	16	6	MARIA MARIA ARISTA	SANTANA FEATURING THE PRODUCT G&B	32.982	27.736
13	14	23	BACK AT ONE MOTOWN/UNIVERSAL	BRIAN MCKNIGHT	30.905	31.992
14	18	7	IT FEELS SO GOOD FARM CLUB/REPUBLIC/UNIVERSAL	SONIQUE	29.797	26.517
15	15	4	AMERICAN PIE MAVERICK/WARNER BROS.	MADONNA	29.186	28.884
16	13	12	FALLS APART LAVA/ATLANTIC	SUGAR RAY	29.181	31.237
17	14	20	THEN THE MORNING COMES INTERSCOPE	SMASH MOUTH	26.439	29.526
18	27	4	SAY MY NAME COLUMBIA	DESTINY'S CHILD	22.567	17.713
19	29	4	BREATHE WARNER BROS.	FAITH HILL	22.107	15.892
20	26	8	EVERYTHING YOU WANT RCA	VERTICAL HORIZON	21.676	17.727
21	23	5	I TRY EPIC	MACY GRAY	21.378	18.935
22	19	19	MY LOVE IS YOUR LOVE ARISTA	WHITNEY HOUSTON	21.238	22.727
23	28	4	ONLY GOD KNOWS WHY TOP DOG/LAVA/ATLANTIC	KID ROCK	20.863	17.162
24	20	12	TAKE A PICTURE REPRISE	FILTER	19.829	22.649
25	25	16	SEXUAL (LI DA DI) TOMMY BOY	AMBER	19.073	18.692
26	24	7	DEAR LIE LAFACE/ARISTA	TLC	18.381	18.889
27	22	8	THANK GOD I FOUND YOU COLUMBIA	MARIAH CAREY FEATURING JOE & 98 DEGREES	16.952	19.268
28	34	2	YOU SANG TO ME COLUMBIA	MARC ANTHONY	14.589	10.994
29	30	17	RHYTHM DIVINE INTERSCOPE	ENRIQUE IGLESIAS	13.909	15.446
30	37	2	GET IT ON TONITE DEF SOUL/DJMG	MONTELL JORDAN	12.204	9.031
31	33	23	WAITING FOR TONIGHT WORK/550-WORK	JENNIFER LOPEZ	11.706	11.504
32	31	22	I WANNA LOVE YOU FOREVER COLUMBIA	JESSICA SIMPSON	10.687	12.771
33	NEW		HIGHER WIND-UP	CREED	10.266	7.717
34	39	3	FEELIN' SO GOOD WORK/550-WORK	JENNIFER LOPEZ FEATURING BIG PUN & FAT JOE	10.220	8.337
35	NEW		PRIVATE EMOTION C2	RICKY MARTIN FEATURING MEJA	9.848	8.001
36	35	11	CANDY 550 MUSIC/550-WORK	MANDY MOORE	9.710	10.425
37	NEW		THE BAD TOUCH REPUBLIC/GEFFEN/INTERSCOPE	BLOODHOUND GANG	9.048	7.110
38	36	17	HANGINAROUND DGC/INTERSCOPE	COUNTING CROWS	9.010	9.171
39	32	8	FROM THE BOTTOM OF MY BROKEN HEART JIVE	BRITNEY SPEARS	8.773	12.406
40	RE-ENTRY		AMERICAN WOMAN VIRGIN	LENNY KRAVITZ	7.480	7.888

Songs ranked by audience, computed by cross-referencing exact times of airplay with Arbitron listener data. ○ Records showing an increase in audience over the previous week, regardless of chart movement. A record that has been on the chart for more than 20 weeks will not receive a bullet, even if it registers an increase in audience. If two records are tied in total audience, the record being played on more stations is placed first. Records become re-entries and are removed from this chart in conjunction with the Mainstream Top 40 Airplay chart.

AIRPLAY Monitor RECURRENTS MAINSTREAM TOP 40

RANK	TITLE	ARTIST (IMPRINT/PROMOTION LABEL)	DETECTIONS TW	LW
1	I NEED TO KNOW	MARC ANTHONY (COLUMBIA)	2849	3067
2	MEET VIRGINIA	TRAIN (A&W/COLUMBIA)	2539	2542
3	WHERE MY GIRLS AT?	702 (MOTOWN)	1648	1671
4	STEAL MY SUNSHINE	LEN (WORK/550-WORK)	1503	1526
5	GENIE IN A BOTTLE	CHRISTINA AGUILERA (RCA)	1482	1398
6	UNPRETTY	TLC/LAFACE/ARISTA	1432	1521
7	ALL STAR	SMASH MOUTH (INTERSCOPE)	1274	1286
8	SLIDE	GOO GOO DOLLS (WARNER BROS.)	1222	1225

RANK	TITLE	ARTIST (IMPRINT/PROMOTION LABEL)	DETECTIONS TW	LW
9	SOMEDAY	SUGAR RAY (LAVA/ATLANTIC)	1198	1283
10	BLACK BALLOON	GOO GOO DOLLS (WARNER BROS.)	1189	1193
11	MAMBO NO. 5	LOU BEGA (RCA)	1050	1062
12	IF YOU HAD MY LOVE	JENNIFER LOPEZ (WORK/550-WORK)	1035	1002
13	NO SCRUBS	TLC (LAFACE/ARISTA)	1021	933
14	SHE'S SO HIGH	TAL BACHMAN (COLUMBIA)	919	1021
15	HEY LEONARDO (SHE LIKES ME FOR ME)	BLESSID UNION OF SOULS (PUSH/V2)	865	922
16	FLY AWAY	LENNY KRAVITZ (VIRGIN)	859	824
17	EVERY MORNING	SUGAR RAY (LAVA/ATLANTIC)	770	747
18	BAILAMOS	ENRIQUE IGLESIAS (OVERBROOK/INTERSCOPE)	764	807
19	BABY ONE MORE TIME	BRITNEY SPEARS (JIVE)	761	716
20	KISS ME	SIXPENCE NONE THE RICHER (SQUINT/COLUMBIA)	758	855

Recurrents are titles that have appeared on the Mainstream Top 40 Airplay chart for 26 weeks and have dropped below the top 20.

LOOKING FOR A STORY? TRY THIS!

BOB MARLEY VS.

FUNKSTAR DE LUXE

"SUN IS SHINING"

**EUROPE'S #1 SMASH HIT
BILLBOARD CLUB CHART #1**

"It's huge! It is pulling in Top 10 Phones & Top 5 Callout! THIS IS A MAJOR HIT FOR US. It is a POWER with about 50-55x this week!"

- Dale O'Brian & Sean Sellers, WWZZ/Washington DC

MAJOR AIRPLAY ACTION!

WWZZ	Washington DC	50x
WPOW	Miami	40x
WHYI	Miami	20x
KZQZ	San Francisco	48x
KYLD	San Francisco	20x

MAJOR SOUNDSCAN ACTION THIS WEEK!

COPY ON YOUR DESK TODAY!

IMPACTING TOP 40 & RHYTHM CROSSOVER NOW!

Also On & Spinning @:

- KBTU** **KDGS**
- WXXP** **KKFR**
- WKSE** **WLDI**
- KSMB** **WBBM**
- KRBE** **WVYB**
- WPYO** **KLUC**
- KZFM** **KRBV**
- KBKS** **KUBE**
- XHTZ** **KGGI**
- WBLI**



www.edelamerica.com



AIRPLAY Monitor MAINSTREAM TOP 40

POWER PLAYLIST

FOR WEEK ENDING FEBRUARY 27, 2000

Songs ranked by number of detections. Playlists are listed in order of TSA weekly cumes, beginning with the highest-cuming station. Cumes are updated twice yearly following the release of the spring and fall Arbitron surveys. The number of stations shown each week varies depending upon space.
 *First Impressions (FI) denotes songs with 6 or more detections at station for first time this week.

VIDEO PLAYLIST TRACKING FOR WEEK ENDING FEBRUARY 24, 2000

MTV
 Sr. VP/Music: Tom Calderone
 VP/Music & Talent Prog: Michele Dix
 Wacom 212-258-8000

VH1
 Executive VP/Talent & Music Prog: Wayne Isaak
 VP/Music & Talent: Bruce Gillmer
 Wacom 212-258-7800

TW	LW	1	Christina Aguilera, What A Girl Wants	20	23
		2	Dr. Dre, Forgot About Dre	28	28
		3	'N Sync, Bye Bye Bye	29	29
		4	Backstreet Boys, Show Me The Meaning Of	22	22
		5	No Doubt, Ex-Griffind	22	19
		6	Blaque, Bring It All To Me	21	18
		7	Zoe Lurie, U + I = Us (Calculus)	21	18
		8	Eve, Love Is Blind	19	18
		9	Jennifer Lopez, Feelin' So Good	17	13
		10	DMX, What's My Name	17	13
		11	Dr. Dre, Forgot About Dre	16	13
		12	Santana Feat. The Product G&B, Maria Maria	16	12
		13	Red Hot Chili Peppers, Otherside	16	13
		14	D'Angelo, Untitled (How Does It Feel)	16	17
		15	Macy Gray, I Try	15	7
		16	Missy "Misdemeanor" Elliott, Hot Boyz	15	15
		17	Notorious B.I.G., Notorious B.I.G.	13	10
		18	Bloodhound Gang, The Bad Touch	13	10
		19	Third Eye Blind, Never Let You Go	13	12
		20	Pink, There You Go	13	13
		21	Korn, Make Me Bad	12	2
		22	Vertical Horizon, Everything You Want	12	2
		23	Lil' Kim, Misèrable	12	11
		24	Ricky Martin, Feelin' So Good	12	14
		25	Jennifer Lopez, Where You Are	11	7
		26	Jessica Simpson, Where You Are	11	7
		27	P.O.D., Southern	11	7
		28	Mandy Moore, Candy	11	9
		29	Nine Inch Nails, Into The Void	11	11
		30	Moby, Natural Blues	11	12
		31	Notorious B.I.G., Notorious B.I.G.	11	13
		32	Buckcherry, Check Your Head	10	6
		33	Incubus, Pardon Me	10	7
		34	Bush, Letting The Cables Sleep	10	11
		35	Enrique Iglesias, Be With You	9	2
		36	Jay-Z, Anything	9	2
		37	Ricky Martin, Linn' La Vida Loca	9	4
		38	Celine Dion, That's The Way It Is	9	10
		39	Britney Spears, From The Bottom Of My Br	9	10
		40	Hoku, Another Dumb Blonde	8	3

TW	LW	1	Santana Feat. Rob Thomas, Smooth	30	30
		2	Celine Dion, That's The Way It Is <td>34 <td>31</td> </td>	34 <td>31</td>	31
		3	Christina Aguilera, What A Girl Wants <td>29</td> <td>25</td>	29	25
		4	Smash Mouth, Then The Morning Comes <td>28</td> <td>31</td>	28	31
		5	Foo Fighters, Learn To Fly <td>28</td> <td>28</td>	28	28
		6	No Doubt, Ex-Griffind <td>23</td> <td>11</td>	23	11
		7	Mariah Carey, Thank God I Found You <td>21</td> <td>16</td>	21	16
		8	Third Eye Blind, Never Let You Go <td>21</td> <td>19</td>	21	19
		9	Backstreet Boys, Show Me The Meaning Of <td>20</td> <td>16</td>	20	16
		10	Macy Gray, I Try <td>19</td> <td>16</td>	19	16
		11	Vertical Horizon, Everything You Want <td>18</td> <td>13</td>	18	13
		12	Red Hot Chili Peppers, Otherside <td>18</td> <td>19</td>	18	19
		13	Savage Garden, I Knew I Loved You <td>18</td> <td>20</td>	18	20
		14	Madonna, American Pie <td>17</td> <td>13</td>	17	13
		15	Santana Feat. The Product G&B, Maria Maria <td>17</td> <td>15</td>	17	15
		16	Faith Hill, Breathe <td>16</td> <td>17</td>	16	17
		17	Filler, Take A Picture <td>15</td> <td>17</td>	15	17
		18	Smash Mouth, Then The Morning Comes <td>15</td> <td>17</td>	15	17
		19	Sugar Ray, Falls Apart <td>14</td> <td>15</td>	14	15
		20	Counting Crows, Hanginaround <td>11</td> <td>16</td>	11	16
		21	Kid Rock, Only God Knows Why <td>10</td> <td>1</td>	10	1
		22	Moby, Natural Blues <td>9</td> <td>2</td>	9	2
		23	Tina Turner, When The Heartache Is Over <td>9</td> <td>9</td>	9	9
		24	Ring W/Cher, Miami, Desert Rose <td>8</td> <td>3</td>	8	3
		25	Jennifer Lopez, Feelin' So Good <td>8</td> <td>10</td>	8	10
		26	Beth Hart, I.A. Song <td>7</td> <td>4</td>	7	4
		27	Lenny Kravitz, I Belong To You <td>7</td> <td>5</td>	7	5
		28	Train, Meet Virginia <td>7</td> <td>12</td>	7	12
		29	O'Jays, Untitled (How Does It Feel) <td>6</td> <td>2</td>	6	2
		30	Bob Dylan, Times Have Changed <td>6</td> <td>2</td>	6	2
		31	Bya Apple, Lump <td>6</td> <td>3</td>	6	3
		32	Enrique Iglesias, Be With You <td>6</td> <td>6</td>	6	6
		33	R.E.M., The Great Beyond <td>6</td> <td>19</td>	6	19
		34	Whitney Houston, I Learned From The Best <td>5</td> <td>0</td>	5	0
		35	Beck, Mazed Business <td>5</td> <td>0</td>	5	0
		36	Sugar Ray, Someday <td>5</td> <td>2</td>	5	2
		37	Lenny Kravitz, American Woman <td>5</td> <td>6</td>	5	6
		38	Prince & The New Power Generation, Kiss <td>4</td> <td>0</td>	4	0
		39	Backstreet Boys, I Want It That Way <td>4</td> <td>0</td>	4	0
		40	Christina Aguilera, Genie In A Bottle <td>4</td> <td>1</td>	4	1

WSTR Atlanta
 PD: Dan Bowen
 MD: J.R. Ammons
 Jefferson Pilot 404-261-2970

KHKS Dallas
 OM: John Cook
 PD/MD: Mir-Erd Lambert
 AMFM 214-891-3400

TW	LW	1	Santana Feat. Rob Thomas, Smooth	67	64
		2	Backstreet Boys Show Me The Meaning Of <td>66 <td>47 </td></td>	66 <td>47 </td>	47
		3	Go Go Dolls Slide <td>65 <td>61 </td></td>	65 <td>61 </td>	61
		4	Go Go Dolls Black Balloon <td>64 <td>64 </td></td>	64 <td>64 </td>	64
		5	Tal Bachman She's So High <td>63 <td>62 </td></td>	63 <td>62 </td>	62
		6	Train Meet Virginia <td>61 <td>63 </td></td>	61 <td>63 </td>	63
		7	Smash Mouth Then The Morning Comes <td>41</td> <td>39 </td>	41	39
		8	R.E.M., The Great Beyond <td>39</td> <td>27 </td>	39	27
		9	Vertical Horizon Everything You Want <td>39</td> <td>32</td>	39	32
		10	'N Sync Bye Bye Bye <td>39</td> <td>35</td>	39	35
		11	Celine Dion That's The Way It Is <td>39</td> <td>37</td>	39	37
		12	Madonna American Pie <td>38</td> <td>30</td>	38	30
		13	Savage Garden I Knew I Loved You <td>38</td> <td>37</td>	38	37
		14	Sugar Ray Falls Apart <td>38</td> <td>38</td>	38	38
		15	Marc Anthony I Need To Know <td>38</td> <td>37</td>	38	37
		16	Counting Crows Hanginaround <td>37</td> <td>33</td>	37	33
		17	Lenny Kravitz American Woman <td>36</td> <td>36</td>	36	36
		18	Matchbox 20 Real World <td>35</td> <td>33</td>	35	33
		19	Sugar Ray Someday <td>34</td> <td>37</td>	34	37
		20	Third Eye Blind Never Let You Go <td>31</td> <td>33</td>	31	33
		21	Melissa Etheridge Knows Why <td>25</td> <td>0</td>	25	0
		22	Filter Take A Picture <td>24</td> <td>0</td>	24	0
		23	Kid Rock Only God Knows Why <td>23</td> <td>17</td>	23	17
		24	Spinder I Think God Can Explain <td>21</td> <td>16</td>	21	16
		25	Blink-182 All The Small Things <td>21</td> <td>20</td>	21	20
		26	Len Seal My Sunshine <td>20</td> <td>18</td>	20	18
		27	Macy Gray I Try <td>20</td> <td>19</td>	20	19
		28	Edwyn McCain Go Be Young <td>18</td> <td>14</td>	18	14
		29	Lonestar Amazed <td>18</td> <td>20</td>	18	20
		30	Blessed Union Of Souls Hey Leonardo (Sh) <td>17</td> <td>31</td>	17	31
		31	Sipience None The Richer There She Goes <td>16</td> <td>11</td>	16	11
		32	Britney Spears (You Drive Me) Crazy <td>16</td> <td>33</td>	16	33
		33	Enrique Iglesias Bailamos <td>15</td> <td>3</td>	15	3
		34	Faith Hill Breathe <td>15</td> <td>15</td>	15	15
		35	Edwyn McCain I Could Not Ask For More <td>15</td> <td>18</td>	15	18
		36	Train I Am <td>15</td> <td>13</td>	15	13
		37	Train I Am <td>13</td> <td>0</td>	13	0
		38	Barenaked Ladies One Week <td>13</td> <td>10</td>	13	10
		39	Shawn Mullins Lullaby <td>13</td> <td>10</td>	13	10
		40	Britney Spears Baby One More Time <td>13</td> <td>11</td>	13	11

TW	LW	1	'N Sync Bye Bye Bye	59	60
		2	Savage Garden I Knew I Loved You <td>58</td> <td>55</td>	58	55
		3	Santana Feat. Rob Thomas, Smooth <td>56</td> <td>51</td>	56	51
		4	Christina Aguilera What A Girl Wants <td>56</td> <td>59</td>	56	59
		5	Effie 65 Blue (Da Ba Dee) <td>51</td> <td>50</td>	51	50
		6	Lonestar Amazed <td>51</td> <td>58</td>	51	58
		7	Brian McKnight Back At One <td>50</td> <td>49</td>	50	49
		8	Mariah Carey Thank God I Found You <td>50</td> <td>49</td>	50	49
		9	Sonique I Feels So Good <td>47</td> <td>43</td>	47	43
		10	Backstreet Boys Show Me The Meaning Of <td>47</td> <td>48</td>	47	48
		11	Blaque Bring It All To Me <td>44</td> <td>49</td>	44	49
		12	702 Where My Girls At <td>43</td> <td>50</td>	43	50
		13	Destiny's Child Say My Name <td>42</td> <td>46</td>	42	46
		14	Blaque 808 <td>40</td> <td>42</td>	40	42
		15	KUMBIA KINGS U Don't Love Me <td>40</td> <td>38</td>	40	38
		16	TLC Unprety <td>40</td> <td>38</td>	40	38
		17	Santana Feat. The Product G&B Maria Maria <td>37</td> <td>41</td>	37	41
		18	Len Seal My Sunshine <td>37</td> <td>30</td>	37	30
		19	Celine Dion That's The Way It Is <td>37</td> <td>30</td>	37	30
		20	Smash Mouth All Star <td>25</td> <td>21</td>	25	21
		21	Puff Daddy Feat. R. Kelly Satisfy You <td>23</td> <td>21</td>	23	21
		22	OT Dirty Bastard Got Your Money <td>24</td> <td>26</td>	24	26
		23	Jungle Brothers Freakin' You <td>22</td> <td>24</td>	22	24
		24	Notorious B.I.G. Mo Money Mo Problems <td>21</td> <td>18</td>	21	18
		25	Usher You Make Me Wanna <td>20</td> <td>24</td>	20	24
		26	Blackstreet No Diggity <td>20</td> <td>26</td>	20	26
		27	Montell Jordan Get It On Tonight <td>19</td> <td>17</td>	19	17
		28	L12 Anywhere <td>18</td> <td>14</td>	18	14
		29	Christina Aguilera Don't Make Me Love U <td>18</td> <td>16</td>	18	16
		30	K-Ci & Jolo Tell Me It's Real <td>18</td> <td>16</td>	18	16
		31	Will Smith Gettin' Jiggy Wit It <td>18</td> <td>19</td>	18	19
		32	Coolio 1,2,3,4 (Sump'n' New) <td>17</td> <td>12</td>	17	12
		33	Jay-Z Feat. Amil & Ja Can I Get A... <td>17</td> <td>16</td>	17	16
		34	Brandy Almost Doesn't Count <td>17</td> <td>16</td>	17	16
		35	Next Too Close <td>17</td> <td>18</td>	17	18
		36	Puff Daddy Feat. Faith Evans Feat We Do It <td>17</td> <td>17</td>	17	17
		37	Montell Jordan Get It On Tonight <td>17</td> <td>17</td>	17	17
		38	Quad City DJ's 'N Ride It (The Tr) <td>17</td> <td>19</td>	17	19
		39	Will Smith Miami <td>16</td> <td>13</td>	16	13
		40	Laurny Hill Can't Take My Eyes Off U <td>15</td> <td>9</td>	15	9

KDWB Minneapolis
 PD: Rob Morris
 MD: Derek Moran
 AMFM 612-340-9000

WKQI Detroit
 PD: Tim Richards
 APD: J. Love
 MD: Dana Lundon
 AMFM 248-967-3750

TW	LW	1	'N Sync Bye Bye Bye	72	67
		2	Backstreet Boys Show Me The Meaning Of <td>71 <td>68</td> </td>	71 <td>68</td>	68
		3	Blaque Bring It All To Me <td>70 <td>72</td> </td>	70 <td>72</td>	72
		4	Lonestar Amazed <td>69 <td>53</td> </td>	69 <td>53</td>	53
		5	Blaque 808 <td>56 <td>58</td> </td>	56 <td>58</td>	58
		6	Ima Stay The Night <td>54 <td>51</td> </td>	54 <td>51</td>	51
		7	Christina Aguilera What A Girl Wants <td>53</td> <td>51</td>	53	51
		8	Destiny's Child Say My Name <td>48 <td>31</td> </td>	48 <td>31</td>	31
		9	Puff Daddy Feat. R. Kelly Satisfy You <td>43</td> <td>31</td>	43	31
		10	OT Dirty Bastard Got Your Money <td>40</td> <td>29</td>	40	29
		11	Savage Garden I Knew I Loved You <td>35</td> <td>55</td>	35	55
		12	Macy Gray I Try <td>34</td> <td>34</td>	34	34
		13	Santana Feat. The Product G&B Maria Maria <td>33</td> <td>24</td>	33	24
		14	Kid Rock Only God Knows Why <td>32</td> <td>24</td>	32	24
		15	Third Eye Blind Never Let You Go <td>31</td> <td>30</td>	31	30
		16	Destiny's Child Bug A Boo <td>31</td> <td>34</td>	31	34
		17	Blink-182 All The Small Things <td>31</td> <td>24</td>	31	24
		18	Montell Jordan Get It On Tonight <td>29</td> <td>52</td>	29	52
		19	Celine Dion That's The Way It Is <td>28</td> <td>30</td>	28	30
		20	702 Where My Girls At <td>26</td> <td>33</td>	26	33
		21	Marc Anthony I Need To Know <td>26</td> <td>33</td>	26	33
		22	Jennifer Lopez Feelin' So Good <td>24</td> <td>19</td>	24	19
		23	Santana Feat. Rob Thomas Smooth <td>23</td> <td>27</td>	23	27
		24	Faith Hill Breathe <td>21</td> <td>24</td>	21	24
		25	Shaggy Feat. Janet Luv Me, Luv Me <td>21</td> <td>15</td>	21	15
		26	Sonique I Feels So Good <td>21</td> <td>20</td>	21	20
		27	Brian McKnight Back At One <td>21</td> <td>26</td>	21	26
		28	Next Too Close <td>20</td> <td>13</td>	20	13
		29	Whitney Houston It's Not Right But It's <td>20</td> <td>15</td>	20	15
		30	Bloodhound Gang The Bad Touch <td>19</td> <td>30</td>	19	30
		31	Len Seal My Sunshine <td>18</td> <td>8</td>	18	8
		32	Pink There You Go <td>18</td> <td>10</td>	18	10
		33	TLC Dear Lee <td>18</td> <td>21</td>	18	21
		34	Effie 65 Blue (Da Ba Dee) <td>18</td> <td>31</td>	18	31
		35	Smash Mouth All Star <td>17</td> <td>10</td>	17	10
		36	Whitney Houston I Love Is Your Love <td>17</td> <td>10</td>	17	10
		37	Sugar Ray Falls Apart <td>16</td> <td>8</td>	16	8
		38	Sugar Ray Someday <td>16</td> <td>19</td>	16	19
		39	Naughty By Nature Jamboare <td>16</td> <td>24</td>	16	24
		40	Lenny Kravitz I Belong To You <td>15</td> <td>11</td>	15	11

TW	LW	1	Celine Dion That's The Way It Is	66	64
		2	Savage Garden I Knew I Loved You <td>62 <td>63</td> </td>	62 <td>63</td>	63
		3	Santana Feat. Rob Thomas, Smooth <td>62 <td>63</td> </td>	62 <td>63</td>	63
		4	Brian McKnight Back At One <td>57 <td>40</td> </td>	57 <td>40</td>	40
		5	TLC Unprety <td>55 <td>67</td> </td>	55 <td>67</td>	67
		6	Lonestar Amazed <td>43 <td>33</td> </td>	43 <td>33</td>	33
		7	Effie 65 Blue (Da Ba Dee) <td>41 <td>43</td> </td>	41 <td>43</td>	43
		8	'N Sync Bye Bye Bye <td>40</td> <td>46</td>	40	46
		9			

“GET IT ON...TONITE”

WITH

Montell Jordan

Monitor Mainstream Top 40: **39** - **32**
[+323! Now over 1500 spins!]

Mainstream Audience +3 million
to over 12 million/wk

Hot 100 Audience +5 million to 57 million/wk

NEW THIS WEEK:

Z100 New York
WIOQ Philadelphia
WWZZ Washington DC
And Many More...

Calling out at Mainstream Pop Radio:

Top 10 overall 3 weeks in a row!! [3.69]

#5 Teens [3.83]

Top 15 call out 18-24 [3.58] & 25-34 [3.54] Females

KHTS San Diego: #1 Callout
KKRZ Portland: Top 5 Callout
WKSS Hartford: Top 5 Phones
B97 New Orleans: Top 5 Callout

MAJOR AIRPLAY AT:

KIIS 23x	WKTU 18x	B96 41x
KZQZ 58x	WIOQ 14x	WWZZ 10x
Y100 15x	KHKS 19x	KMXV 16x
KCHZ 27x	B94 13x	WXYV 35x
KZZP 30x	KDWB 29x	KDND 12x
KSLZ 20x	WXSS 41x	

And Many More!!!

Stay tuned for the motion picture **“Once Upon A Time”**

MAD MANAGEMENT

def soul



World Radio History

THE ISLAND DEF JAM MUSIC GROUP
A UNIVERSAL MUSIC COMPANY

AIRPLAY MONITOR POWER PLAYLIST

FOR WEEK ENDING FEBRUARY 27, 2000

Songs ranked by number of detections. **Pl.** lists are listed in order of TSA weekly cumes, beginning with the highest-cuming station. Cumes are updated twice yearly following the release of the spring and fall Arbitron surveys. The number of stations shown each week varies depending upon space.
First Impressions (FI) denotes songs with 6 or more detections at station for first time this week.

WPST Trenton
 Sr. VP/Pgm. Michelle Stevens
 PD: Dave McKay
 APD/MD: Chris Puoro
 Nassau 609-924-3600



TW	LW	Artist	Title	Detections
1	1	Blink-182	All The Small Things	66
2	2	N Sync	Bye Bye Bye	56
3	3	Lonestar	Amazed	55
4	4	Blaque	Bring It All To Me	55
5	5	Backstreet Boys	Show Me The Meaning Of	48
6	6	Third Eye Blind	Never Let You Go	47
7	7	Brian McKnight	Back At One	38
8	8	Smash Mouth	Then The Morning Comes	38
9	9	Foo Fighters	Learn To Fly	37
10	10	Filter	Take A Picture	37
11	11	Train	Meet Virginia	37
12	12	Sugar Ray	Falls Apart	36
13	13	Tonic	You Wanted More	36
14	14	Santana Feat. Rob Thomas	Smooth	36
15	15	Lit	My Own Worst Enemy	35
16	16	Amber Sexual (Li Da Di)	Slide	34
17	17	Celine Dion	That's The Way It Is	34
18	18	Santana Feat. The Product G&B	Mana Mana	34
19	19	Wendy Moore	Candy	27
20	20	Mandy Moore	Candy	27
21	21	Whitney Houston	My Love Is Your Love	26
22	22	Stroked	Little Black Backpack	26
23	23	Eiffel 65	Blue (Da Ba Dee)	26
24	24	Vertical Horizon	Everything You Want	25
25	25	Christina Aguilera	What A Girl Wants	25
26	26	Creed	Higher	24
27	27	TLC	Dear Lie	24
28	28	Faith Hill	Breathe	23
29	29	Shania Twain	Come On Over	22
30	30	Fatboy Slim	The Rockafeller Skank	21
31	31	Santana Feat. The Product G&B	Mana Mana	19
32	32	Jennifer Lopez	Waiting For Tonight	19
33	33	Sonique	If Feels So Good	19
34	34	Macy Gray	I Try	19
35	35	Christina Aguilera	Genie In A Bottle	19
36	36	Marc Anthony	I Need To Know	18
37	37	Go Go Dolls	Slide	18
38	38	Marc Anthony	I Need To Know	18
39	39	Blink-182	What's My Age Again?	18
40	40	Bloodhound Gang	The Bad Touch	17
41	41	Tonic	Mean To Me	14
42	42	Marc Anthony	You Sang To Me	12
43	43	Jessica Simpson	Where You Are	9

WKSS Hartford
 PD: Tracy Austin
 MD: Mike McGowan
 AMFM 860-723-6160



TW	LW	Artist	Title	Detections
1	1	Montell Jordan	Get It On Tonite	61
2	2	Destiny's Child	Bug A Boo	58
3	3	Santana Feat. The Product G&B	Mana Mana	58
4	4	Spicard	Where It All To Me	57
5	5	Christina Aguilera	What A Girl Wants	50
6	6	Brian McKnight	Back At One	50
7	7	Puff Daddy Feat. R. Kelly	Satisfy You	48
8	8	Jennifer Lopez	Feelin' So Good	43
9	9	N Sync	Bye Bye Bye	39
10	10	TLC	Dear Lie	32
11	11	Marc Anthony	You Sang To Me	30
12	12	Lenny Kravitz	I Belong To You	26
13	13	Madonna	American Pie	26
14	14	Amber Sexual (Li Da Di)	Slide	25
15	15	Macy Gray	I Try	25
16	16	Off	Dirty Bastard Got Your Money	25
17	17	702	Where My Girls At	24
18	18	Whitney Houston	My Love Is Your Love	23
19	19	Mariah Carey	Thank God I Found You	23
20	20	Celine Dion	That's The Way It Is	23
21	21	Santana Feat. Rob Thomas	Smooth	21
22	22	Savage Garden	I Knew I Loved You	21
23	23	Pink	There You Go	19
24	24	Britney Spears	From The Bottom Of My Br	19
25	25	Backstreet Boys	Show Me The Meaning Of	19
26	26	Imt Stay The Night	Imt Stay The Night	18
27	27	Christina Aguilera	Genie In A Bottle	18
28	28	Enrique Iglesias	Rhythm Divine	18
29	29	Britney Spears	(You Drive Me) Crazy	18
30	30	Sonique	If Feels So Good	17
31	31	Go Go Dolls	Slide	15
32	32	Destiny's Child	Say My Name	14
33	33	KUMIBIA KINGS	U Don't Love Me	14
34	34	Backstreet Boys	I Want It That Way	14
35	35	Mandy Moore	Candy	13
36	36	Jennifer Lopez	If You Had My Love	14
37	37	Lonestar	Amazed	14
38	38	Jennifer Lopez	Waiting For Tonight	14
39	39	TLC	Unpretty	14
40	40	Shaggy Feat. Janet Luv Me, Luv Me	Luv Me	13
41	41	Shannon	Give Me Tonight	6

KMXV Kansas City
 PD: Jon Zellner
 APD/MD: Dylan
 Infinity 816-756-5698



TW	LW	Artist	Title	Detections
1	1	Blink-182	All The Small Things	75
2	2	N Sync	Bye Bye Bye	73
3	3	Sonique	If Feels So Good	59
4	4	Counting Crow	Hangarround	56
5	5	Kid Rock	Only God Knows Why	56
6	6	Backstreet Boys	Show Me The Meaning Of	55
7	7	Lonestar	Amazed	52
8	8	Whitney Houston	My Love Is Your Love	52
9	9	Celine Dion	That's The Way It Is	51
10	10	Lenny Kravitz	American Woman	50
11	11	Third Eye Blind	Never Let You Go	47
12	12	Christina Aguilera	What A Girl Wants	47
13	13	Blaque	Bring It All To Me	47
14	14	TLC	Dear Lie	46
15	15	Macy Gray	I Try	45
16	16	Filter	Take A Picture	45
17	17	Creed	Higher	43
18	18	Amber Sexual (Li Da Di)	Slide	43
19	19	Whitney Houston	My Love Is Your Love	43
20	20	Madonna	American Pie	39
21	21	Smash Mouth	Then The Morning Comes	36
22	22	Bloodhound Gang	The Bad Touch	31
23	23	Santana Feat. Rob Thomas	Smooth	31
24	24	Train	Meet Virginia	25
25	25	Santana Feat. The Product G&B	Mana Mana	25
26	26	Go Go Dolls	Slide	24
27	27	Lit	My Own Worst Enemy	22
28	28	702	Where My Girls At	21
29	29	Montell Jordan	Get It On Tonite	16
30	30	Sugar Ray	Someday	16
31	31	Christina Aguilera	Genie In A Bottle	15
32	32	Go Go Dolls	Black Balloon	15
33	33	Smash Mouth	All Star	14
34	34	Destiny's Child	Say My Name	14
35	35	Mandy Moore	Candy	13
36	36	Britney Spears	From The Bottom Of My Br	12
37	37	Jennifer Lopez	If You Had My Love	12
38	38	Jessica Simpson	Where You Are	11
39	39	TLC	Unpretty	11
40	40	LFO	I Don't Wanna Kiss You Goodn	9
41	41	Montell Jordan	Get It On Tonite	16
42	42	Destiny's Child	Say My Name	13
43	43	Jessica Simpson	Where You Are	11

WNKS Charlotte
 PD: John Reynolds
 MD: Jason McCormick
 Infinity 704-331-9510



TW	LW	Artist	Title	Detections
1	1	Lonestar	Amazed	65
2	2	Santana Feat. Rob Thomas	Smooth	63
3	3	Train	Meet Virginia	62
4	4	TLC	Unpretty	62
5	5	Savage Garden	I Knew I Loved You	54
6	6	Vertical Horizon	Everything You Want	52
7	7	Counting Crow	Hangarround	52
8	8	Celine Dion	That's The Way It Is	51
9	9	N Sync	Bye Bye Bye	51
10	10	Kid Rock	Only God Knows Why	46
11	11	Backstreet Boys	Show Me The Meaning Of	44
12	12	Backstreet Boys	Show Me The Meaning Of	44
13	13	Whitney Houston	My Love Is Your Love	42
14	14	Smash Mouth	Then The Morning Comes	41
15	15	Marc Anthony	I Need To Know	40
16	16	Filter	Take A Picture	39
17	17	Madonna	American Pie	34
18	18	Faith Hill	Breathe	34
19	19	Christina Aguilera	What A Girl Wants	34
20	20	Marc Anthony	I Need To Know	32
21	21	Len Seal	My Sunshine	29
22	22	Brian McKnight	Back At One	26
23	23	Sonique	If Feels So Good	26
24	24	Hanson	This Time Around	19
25	25	Sugar Ray	Falls Apart	19
26	26	Notorious B.I.G.	Mo'Nasty	18
27	27	Edwyn McCain	Go Be Young	18
28	28	Santana Feat. The Product G&B	Mana Mana	17
29	29	Macy Gray	I Try	16
30	30	Backstreet Boys	Larger Than Life	16
31	31	Citizen King	Better Days (And The Borto)	15
32	32	Montell Jordan	Get It On Tonite	15
33	33	Bosson	We Live	14
34	34	Britney Spears	From The Bottom Of My Br	14
35	35	Jennifer Lopez	If You Had My Love	14
36	36	Mandy Moore	Candy	13
37	37	Blessid Union Of Souls	Hey Leonardo (Sh	12
38	38	Go Go Dolls	Black Balloon	12
39	39	Mariah Carey	Thank God I Found You	12
40	40	Eiffel 65	Blue (Da Ba Dee)	12
41	41	Bomak	Back Here	7
42	42	MZW	Mirror Mirror	7

WBLI Long Island
 PD: J.J. Rice
 APD/MD: Al Levine
 AMX: Bill Fisher
 Cox 516-669-9254



TW	LW	Artist	Title	Detections
1	1	Savage Garden	I Knew I Loved You	86
2	2	N Sync	Bye Bye Bye	79
3	3	Amber Sexual (Li Da Di)	Slide	68
4	4	Christina Aguilera	What A Girl Wants	63
5	5	Santana Feat. The Product G&B	Mana Mana	63
6	6	Marc Anthony	You Sang To Me	58
7	7	Celine Dion	That's The Way It Is	56
8	8	Madonna	American Pie	44
9	9	Santana Feat. Rob Thomas	Smooth	37
10	10	TLC	Unpretty	36
11	11	Eiffel 65	Blue (Da Ba Dee)	36
12	12	Backstreet Boys	Show Me The Meaning Of	35
13	13	Sonique	If Feels So Good	35
14	14	Lonestar	Amazed	35
15	15	Jessica Simpson	I Wanna Love You Forever	33
16	16	Blaque	Bring It All To Me	32
17	17	Third Eye Blind	Never Let You Go	30
18	18	Jennifer Lopez	Waiting For Tonight	27
19	19	Vertical Horizon	Everything You Want	26
20	20	Everlast	What It's Like	23
21	21	Destiny's Child	Say My Name	22
22	22	Smash Mouth	All Star	22
23	23	Macy Gray	I Try	21
24	24	Blink-182	All The Small Things	21
25	25	Santana Feat. The Product G&B	Mana Mana	20
26	26	Notorious B.I.G.	Mo'Nasty	20
27	27	Spencer	I Think God Can Explain	19
28	28	Mandy Moore	Candy	18
29	29	Britney Spears	Baby One More Time	18
30	30	Third Eye Blind	Semi-Charmed Life	17
31	31	TLC	No Scrubs	17
32	32	Jennifer Lopez	If You Had My Love	17
33	33	Marc Anthony	I Need To Know	16
34	34	Whitney Houston	It's Not Right But It's	16
35	35	Enrique Iglesias	Balamos	16
36	36	Christina Aguilera	Genie In A Bottle	15
37	37	Backstreet Boys	I Want It That Way	14
38	38	Whitney Houston	My Love Is Your Love	14
39	39	Sugar Ray	Ever Morning	14
40	40	Go Go Dolls	Slide	14
41	41	Santana Feat. The Product G&B	Mana Mana	20
42	42	Enrique Iglesias	Be With You	13
43	43	Hoku	Another Dumb Blonde	11

KHST San Diego
 PD: Diana Laird
 MD: Hitman Haze
 Clear Channel 619-291-9191



TW	LW	Artist	Title	Detections
1	1	Montell Jordan	Get It On Tonite	88
2	2	Voice V	When I Think About Me	87
3	3	Mariah Carey	Thank God I Found You	87
4	4	Destiny's Child	Say My Name	84
5	5	Santana Feat. The Product G&B	Mana Mana	81
6	6	N Sync	Bye Bye Bye	60
7	7	Backstreet Boys	Show Me The Meaning Of	55
8	8	Dr. Dre	Forgot About Dre	42
9	9	Christina Aguilera	What A Girl Wants	38
10	10	Blink-182	All The Small Things	36
11	11	Sugar Ray	Falls Apart	34
12	12	Imt Stay The Night	Imt Stay The Night	33
13	13	Hanson	This Time Around	32
14	14	Third Eye Blind	Never Let You Go	30
15	15	Gunwinnie	No Anvser	30
16	16	Marc Anthony	You Sang To Me	28
17	17	Ricky Martin	Feat. Meja Private Emotion	28
18	18	Celine Dion	That's The Way It Is	26
19	19	Vertical Horizon	Everything You Want	24
20	20	Low Bega	Mambo No. 5	24
21	21	Savage Garden	I Knew I Loved You	24
22	22	Gunwinnie	What's So Different	23
23	23	Bloodhound Gang	The Bad Touch	23
24	24	Blaque	Bring It All To Me	23
25	25	Christina Aguilera	Genie In A Bottle	23
26	26	Vertical Horizon	Everything You Want	23
27	27	Blaque	Bring It All To Me	23
28	28	Jennifer Lopez	Feelin' So Good	22
29	29	Macy Gray	I Try	22
30	30	Eiffel 65	Blue (Da Ba Dee)	22
31	31	Filter	Take A Picture	21
32	32	Madonna	American Pie	21
33	33	Hoku	Another Dumb Blonde	20
34	34	Sugar Ray	Someday	20
35	35	A3	Woke Up This Morning	19
36	36	Off	Dirty Bastard Got Your Money	19
37	37	Sisqo	Thong Song	18
38	38	K-Ci & JoJo	Tell Me It's Real	18
39	39	Marc Anthony	I Need To Know	18
40	40	TLC	Dear Lie	18
41	41	LFO	I Don't Wanna Kiss You Goodn	7
42	42	Jessica Simpson	Where You Are	6

KRRZ Portland
 PD: Tommy Austin
 APD: Dr. Doug
 MD: Harrison Wood
 Clear Channel 503-226-0100

Songs ranked by number of detections. Playlists are listed in order of TSA weekly came, beginning with the highest-cumulative station. Cumes are updated twice yearly following the release of the spring and fall Arbitron surveys. The number of stations shown each week varies depending upon space.
First Impressions (FI) denotes songs with 6 or more detections at station for first time this week.

WYVY Baltimore
VP/Prog. Bill Pasha
OM: Kristie McIntyre
APD/MD: Throb
Infinity 410-828-7722



Table with 2 columns: Song Title and TW LW. Top songs include Lonestar Amazed, Faith Hill Breathe, and Bryan McKnight Back At One.

WRVW Nashville
OM: Bob Barnett
PD: Jimmy Steele
APD: Tom Peace
AMFM 615-664-2400



Table with 2 columns: Song Title and TW LW. Top songs include Vertical Horizon Everything You Want, Backstreet Boys Show Me The Meaning Of, and Christina Aguilera What A Girl Wants.

KJYO Oklahoma City
PD: Mike McCoy
APD/MD: Jimmy Barreda
Clear Channel 405-840-5271



Table with 2 columns: Song Title and TW LW. Top songs include Lonestar Amazed, Backstreet Boys Show Me The Meaning Of, and Eifel 65 Blue (Da Da Dee).

WDCG Raleigh
OM: Brian Burns
PD: Chris Edge
APD: Keith Scott
AMFM 919-871-1051



Table with 2 columns: Song Title and TW LW. Top songs include Backstreet Boys Show Me The Meaning Of, Eifel 65 Blue (Da Da Dee), and Barenaked Ladies I Had 1000000.

KDND Sacramento
Stn. Mgr./PD: Steve Weed
APD: Heather Lee
MD: Christopher K.
Entercom 916-334-7777



Table with 2 columns: Song Title and TW LW. Top songs include Destiny's Child Say My Name, Eifel 65 Blue (Da Da Dee), and N Sync Bye Bye Bye.

KUMX New Orleans
OM: Dave Stewart
MD: Annette Wade
Clear Channel 504-679-7300



Table with 2 columns: Song Title and TW LW. Top songs include Santana Feat. The Product G&B Maria Mana, N Sync Bye Bye Bye, and Blake Bring It All To Me.

WKFC Cincinnati
PD: Rod Phillips
MD: Jeff Murray
Clear Channel 513-621-9326



Table with 2 columns: Song Title and TW LW. Top songs include Christina Aguilera What A Girl Wants, Blink-182 All The Small Things, and Blake Bring It All To Me.

WDJX Louisville
PD: Barry Fox
APD/MD: Shane Collins
Blue Chip 502-625-1220



Table with 2 columns: Song Title and TW LW. Top songs include Mariah Carey Thank God I Found You, Blink-182 All The Small Things, and Blake Bring It All To Me.

WKRV Wilkes-Barre
PD/MD: Jerry Padden
Entercom 717-883-9850



Table with 2 columns: Song Title and TW LW. Top songs include Santana Feat. Rob Thomas Smooth, Backstreet Boys Show Me The Meaning Of, and Christina Aguilera What A Girl Wants.

WKSE Buffalo
OM: Sue O'Neil
PD: Dave Universal
MD: Brian B. Wilde
Entercom 716-884-5101



Table with 2 columns: Song Title and TW LW. Top songs include Lonestar Amazed, Santana Feat. The Product G&B Maria Mana, and Faith Hill Breathe.

WAPE Jacksonville
PD: Cal Thomas
APD/MD: Tony Mann
AMD: Eric Ross
AMFM 904-642-1055



Table with 2 columns: Song Title and TW LW. Top songs include Christina Aguilera What A Girl Wants, Backstreet Boys Show Me The Meaning Of, and Celeste Dion That's The Way It Is.

KZHT Salt Lake City
PD: Jeff McCartney
MD: Mark McCarthy
Clear Channel 801-908-1300



Table with 2 columns: Song Title and TW LW. Top songs include Backstreet Boys Show Me The Meaning Of, Lonestar Amazed, and Vertical Horizon Everything You Want.

KBFM McAllen
OM: Billy Santiago
MD: Sonny Rio
Cumulus 956-702-7070



Table with 2 columns: Song Title and TW LW. Top songs include Backstreet Boys Show Me The Meaning Of, N Sync Bye Bye Bye, and Smash Mouth Then The Morning Comes.

WGTZ Dayton
OM: Michael Luczak
PD: Ange Canessa
MD: Scott Sharp
Blue Chip 937-294-5858



Table with 2 columns: Song Title and TW LW. Top songs include Blink-182 All The Small Things, Celeste Dion That's The Way It Is, and Backstreet Boys Show Me The Meaning Of.

WFLY Albany
OM: Mike Morgan
PD: Rob Dawes
MD: Ellen Rockwell
Albany 518-786-6600



Table with 2 columns: Song Title and TW LW. Top songs include Backstreet Boys Show Me The Meaning Of, N Sync Bye Bye Bye, and Lonestar Amazed.

WKWS Toledo
OM: Cary Pall
PD: Bill Michaels
MD: Mark Andrews
Clear Channel 419-244-8321



Table with 2 columns: Song Title and TW LW. Top songs include Whitney Houston My Love Is Your Love, Blake Bring It All To Me, and N Sync Bye Bye Bye.

KCHZ Kansas City
PD: Mike Austin
APD: Mike O'Reilly
MD: Dave Johnson
Syncom 816-356-2400



Table with 2 columns: Song Title and TW LW. Top songs include N Sync Bye Bye Bye, Backstreet Boys Show Me The Meaning Of, and Blake Bring It All To Me.

WIXX Green Bay
PD: Dan Stone
MD: David Burns
Midwest 920-435-3771



Table with 2 columns: Song Title and TW LW. Top songs include Santana Feat. Rob Thomas Smooth, Barenaked Ladies If I Had 1000000, and Eifel 65 Blue (Da Da Dee).

Upward-moving songs ranked in order of detections. Songs are removed if they lose more than 5% of their detections from previous week or if their detections decline for two consecutive weeks.

MOST NEW STATIONS

Songs with 6 or more detections at new stations this week

NEW STATIONS

JESSICA SIMPSON FEATURING NICK LACHEY <i>Where You Are (Columbia)</i>	43
HOKU <i>Another Dumb Blonde (Interscope)</i>	15
JESSICA RIDDLE <i>Even Angels Fall (Hollywood)</i>	13
LFO <i>I Don't Wanna Kiss You Goodnight (Arista)</i>	11
RED HOT CHILI PEPPERS <i>Otherside (Warner Bros.)</i>	11



Total Detections/Gain

VERTICAL HORIZON 2855/295

Everything You Want (RCA)
Total Stations: 110/Chart Move: 21-20
Heavy (45+ detections): 13 KBKS, KCHQ, KSMB, KZHT, KZZP, WBZZ, WDCG, WJBO, WKFS, WKIE, WNKS, WRVW, WSTW
Medium (25-44): 48 KDND, KHTO, KJYO, KKDM, KKRZ, KQKQ, KSMB, KZHT, KZZP, WAEZ, WAEB, WAPE, WBBO, WBFA, WCIL, WFBZ, WFMF, WGTZ, WHOT, WIOG, WIXX, WKCI, WKRQ, WKRZ, WKSL, WKSZ, WKXJ, WKZL, WLAN, WLKT, WNCI, WNNK, WNOK, WPST, WQEN, WSSX, WSTR, WKXS, WWCK, WWST, WWZZ, WXKS, WXLK, WXSS, WYCR, WYOY, WZAT, WZNY, WZPL
Light (Under 25): 49
First Impressions: 5 KQAR, KRUF, KZZU, WHTZ, WKSE

AIRPLAY LEADER

(FIRST STATION TO 150 PLAYS)
WDCG • Raleigh, NC
PD: Chris Edge
Date: 10/31/99



AIRPOWER BOUND

Total Detections/Gain

KID ROCK 3062/346

Only God Knows Why (Top Dog/Lava/Atlantic)
Total Stations: 112/Chart Move: 20-18
Heavy (45+): 12 KHFI, KKDM, KMXV, KQAR, KRUF, KUMX, KXXM, WABB, WBAM, WFBZ, WFMF, WNKS
Medium (25-44): 46 KCHQ, KDWB, KHHT, KJYO, KKRZ, KQKQ, KSMB, KZHT, KZZP, WAEZ, WAPE, WBBO, WBFA, WBZZ, WCIL, WDCG, WDDJ, WDJX, WFHN, WIOG, WIXX, WJBO, WKFS, WKIE, WKRQ, WKRZ, WKSL, WKXJ, WNOK, WNTQ, WQEN, WQZO, WRVW, WSSX, WVSR, WWST, WKXS, WXLK, WXSS, WXXX, WYOY, WZAT, WZNY, WZPL, WZYP
Light (Under 25): 54
First Impressions: 4 WKQI, WLDI, WNNK, WWHT

FAITH HILL 2725/720

Breathe (Warner Bros.)
Total Stations: 107/Chart Move: 26-21
Heavy (45+): 18 KHFI, KJYO, KKDM, KQAR, KRBE, KRQK, KRUF, KUMX, KXXM, KZHT, KZZP, WAPE, WGTZ, WKIE, WKSE, WNCI, WRVW, WXYV

Medium (25-44): 32 KCHQ, KHTO, KQKQ, KSLZ, KSMB, WAEB, WBAM, WBFA, WDCG, WFBZ, WFMF, WHOT, WIXX, WKCI, WKRZ, WKSL, WKXJ, WLAN, WLDI, WLKT, WNKS, WNNK, WNOK, WPRO, WPXY, WQEN, WWCK, WXKS, WXXL, WXXX, WYOY, WZNY
Light (Under 25): 57
First Impressions: 5 KDWB, WKRQ, WLDI, WRVQ, WVKX

TLC 2401/-49

Dear Lie (LaFace/Arista)
Total Stations: 108/Chart Move: 24-23
Heavy (45+): 9 KFMS, KHHT, KMXV, KQAR, WDJX, WEZB, WKFS, WKIE, WSNX
Medium (25-44): 29 KCHQ, KCHZ, KHFI, KJYO, KKDM, KKRZ, KQKQ, KRUF, KSLZ, KXXM, KZHT, KZQZ, KZZP, KZZU, WBBO, WFHN, WFLZ, WHOT, WIOG, WJJS, WKCI, WKSE, WKSL, WLKT, WRVW, WWCK, WXLK, WXXL
Light (Under 25): 70

DESTINY'S CHILD 2162/436

Say My Name (Columbia)
Total Stations: 106/Chart Move: 30-24
Heavy (45+): 13 KCHZ, KDND, KDWB, KFMS, KHTS, KRBE, KZQZ, KZZP, WDRQ, WIOG, WSNX, WWHT, WXXL
Medium (25-44): 23 KHFI, KHKS, KIIS, KJYO, KKMG, KQKQ, KRQK, KSLZ, KZZU, WBAM, WBHT, WCIL, WEZB, WFHN, WFLY, WFLZ, WFMF, WHYI, WJJS, WKSE, WPXY, WXSS, WXYV
Light (Under 25): 70
First Impressions: 10 KCHQ, KKDM, KMXV, KRUF, KXXM, WDDJ, WFMF, WIOG, WWST, WYCR

MACY GRAY 2126/318

I Try (Epic)
Total Stations: 111/Chart Move: 28-25
Heavy (45+): 4 KCHQ, KZZU, WDCG, WKIE
Medium (25-44): 32 KBKS, KDND, KDWB, KHTO, KQKQ, KSLZ, KXXM, KZHT, KZQZ, KZZP, WBBO, WFBZ, WFLY, WHTZ, WIOG, WIOQ, WJBO, WJJS, WKQI, WKRZ, WKSL, WKSS, WKXJ, WNOK, WPRO, WRVW, WWZZ, WXKS, WXXX, WYCR, WYOY, WZYP
Light (Under 25): 75
First Impressions: 7 KHFI, KMXV, KXXM, WGTZ, WLAN, WWST, WXXB

AMBER 1959/89

Sexual (Li Da Di) (Tommy Boy)
Total Stations: 111/Chart Move: 27-26
Heavy (45+): 6 KZQZ, WBHT, WBLI, WIOQ, WKIE, WSNX
Medium (25-44): 27 KCHZ, KDND, KFMS, KHTO, KKRZ, KMXV, KSMB, KZZU, WAPE, WBBO, WCIL, WEZB, WFLZ, WHTZ, WHYI, WJBO, WKCI, WKSS, WLDI, WPRO, WPST, WPXY, WQZQ, WRVQ, WXXB, WXKS, WXYV
Light (Under 25): 78
First Impressions: 1 KXXM

CREED 1691/347

Higher (Wind-Up)
Total Stations: 101/Chart Move: 35-27
Heavy (45+): 10 KBKS, KHFI, KJYO, KQAR, KRUF, KUMX, KXXM, WFBZ, WFMF, WXSS
Medium (25-44): 11 KHTO, KFMG, KMXV, KQKQ, WABB, WDCG, WKIE, WKRZ, WSTW, WXXL, WZNY
Light (Under 25): 80
First Impressions: 9 KSLZ, WAEB, WBZZ, WHOT, WKIE, WKSL, WSSX, WVSR, WKXS

JENNIFER LOPEZ 1622/322

Feel'n' So Good (Work/550-Work)
Total Stations: 106/Chart Move: 36-30
Heavy (45+): 2 KCHQ, KHFI
Medium (25-44): 25 KFMS, KQAR, KRUF, KSMB, KXXM, KZQZ, KZZU, WABB, WAEZ, WAYV, WBAM, WFHN, WFLY, WFLZ, WGTZ, WHTZ, WJJS, WKSE, WKSS, WKSZ, WQZQ, WWHT, WWZZ, WZAT, WZYP
Light (Under 25): 79
First Impressions: 6 KHTO, KSLZ, WBFA, WBLI, WKXJ, WWST

BLOODHOUND GANG 1510/302

The Bad Touch (Republic/Geffen/Interscope)
Total Stations: 86/Chart Move: 37-31
Heavy (45+): 1 KZZU
Medium (25-44): 14 KHHT, KKRZ, KMXV, WAPE, WBAM, WEZB, WFLZ, WFMF, WKCI, WKIE, WQEN, WXSS, WXXX, WXYV
Light (Under 25): 71
First Impressions: 10 KFMS, KKRZ, KZZP, WBFA, WHOT, WNOK, WQZQ, WZAT, WZNY, WZPL

MONTELL JORDAN 1502/323

Get It On Tonight (Def Soul/IDJMG)
Total Stations: 99/Chart Move: 39-32
Heavy (45+): 5 KHTS, KKRZ, KZQZ, WEZB, WKSS
Medium (25-44): 15 KCHZ, KDWB, KHFI, KRQK, KSMB, KZZP, WAEZ, WDDJ, WKSE, WNNK, WSNX, WVSR, WWHT, WKSS, WXYV
Light (Under 25): 79
First Impressions: 8 KMXV, KRUF, WBZZ, WIOG, WIOQ, WNCI, WSSX, WWZZ

MARC ANTHONY 1312/322

You Sang To Me (Columbia)
Total Stations: 80/Chart Move: Debut 36
Heavy (45+): 3 KHFI, KZQZ, WBLI
Medium (25-44): 14 KBFM, KHTS, KSMB, KZZP, KZZU, WBAM, WBBO, WHOT, WHTZ, WKIE, WKSE, WKSL, WKSS, WNOK
Light (Under 25): 63
First Impressions: 10 WAYV, WBAM, WFLY, WFMF, WKIE, WLAN, WLKT, WPST, WQZQ, WXLK

RICKY MARTIN FEATURING MEJA 1153/129

Private Emotion (C2)
Total Stations: 81/Chart Move: Debut 37
Heavy (45+): 0
Medium (25-44): 14 KCHZ, KHTS, KSMB, KZQZ, WAEZ, WBAM, WDJX, WFHN, WHTZ, WKCI, WKSL, WLKT, WNOK, WPRO
Light (Under 25): 67
First Impressions: 3 KFMS, KSLZ, WDRQ



Total Detections/Gain

HOKU 844/421

Another Dumb Blonde (Interscope)
Total Stations: 66
Heavy (45+): 2 KCHQ, KCHZ
Medium (25-44): 2 WFLZ, WYCR
Light (Under 25): 62
First Impressions: 15 KDWB, KFMS, KKDM, KQKQ, KZZP, KZZU, WAEZ, WAEZ, WBLI, WDJX, WIOG, WJBO, WNOK, WPST, WVSR

OL' DIRTY BASTARD FEAT. KELIS 765/29

Got Your Money (Elektra/EEG)
Total Stations: 62
Heavy (45+): 1 WXSS
Medium (25-44): 9 KCHZ, KDWB, KHFI, KKRZ, WIOQ, WKSE, WKSS, WSNX, WWHT
Light (Under 25): 52
First Impressions: 1 KMXV

LENNY KRAVITZ 744/136

I Belong To You (Virgin)
Total Stations: 45
Heavy (45+): 1 KCHZ
Medium (25-44): 7 KBKS, KZZP, WABB, WAEZ, WKSS, WSTW, WZPL
Light (Under 25): 37
First Impressions: 5 KCHZ, KRQK, WBBO, WKFS, WRHT

IMX 728/48

Stay The Night (MCA)
Total Stations: 52
Heavy (45+): 5 KDWB, KKRZ, WSNX, WWHT, WXSS
Medium (25-44): 9 KHTS, KHHT, KJYO, KKMG, KZQZ, KZZP, KZZU, WKSE, WXXB
Light (Under 25): 38

BOSSON 706/-3

We Live (Capitol)
Total Stations: 61
Heavy (45+): 0
Medium (25-44): 6 KBKS, KCHZ, KIIS, KQKQ, WBAM, WDJX
Light (Under 25): 55
First Impressions: 1 WXXX

JESSICA SIMPSON FEAT. NICK LACHEY 643/595

Where You Are (Columbia)
Total Stations: 79
Heavy (45+): 1 KCHQ
Medium (25-44): 1 WKSE
Light (Under 25): 77
First Impressions: 43 KCHQ, KDND, KDWB, KHFI, KHKS, KHTO, KHTS, KJYO, KKRZ, KMXV, KQKQ, KRQK, KRUF, KSLZ, KSMB, KZHT, KZQZ, WAEZ, WAEZ, WBFA, WBLI, WCIL, WDDJ, WDRQ, WFMF, WHOT, WHTZ, WHYI, WJBO, WKSZ, WKXJ, WLDI, WPRO, WPST, WQEN, WSNX, WWCK, WXXB, WKXS, WXXL, WXYV, WZAT, WZNY

WESTLIFE 576/176

Swear It Again (Arista)
Total Stations: 71
Heavy (45+): 0
Medium (25-44): 3 KQKQ, WFHN, WKSL
Light (Under 25): 68
First Impressions: 5 KKRZ, WFLZ, WKIE, WKZL, WXXX

PINK 418/214

There You Go (LaFace/Arista)
Total Stations: 41
Heavy (45+): 0
Medium (25-44): 5 KFMS, KIIS, WIOQ, WKSE, WXSS
Light (Under 25): 36
First Impressions: 6 KFMS, WEZB, WKSZ, WLKT, WRVQ, WWHT

JESSICA RIDDLE 414/205

Even Angels Fall (Hollywood)
Total Stations: 37
Heavy (45+): 0
Medium (25-44): 1 WKIE
Light (Under 25): 36
First Impressions: 13 KJYO, KKRZ, WAEZ, WBAM, WBFA, WCIL, WDDJ, WFHN, WNCI, WPRO, WVSR, WXSS, WYOY

HANSON 385/97

This Time Around (Island/IDJMG)
Total Stations: 35
Heavy (45+): 1 WBAM
Medium (25-44): 3 KHTS, KQKQ, WABB
Light (Under 25): 31
First Impressions: 3 WLAN, WRVQ, WWST

SASHA 316/23

If You Believe (Reprise)
Total Stations: 38
Heavy (45+): 0
Medium (25-44): 1 KCHQ
Light (Under 25): 37
First Impressions: 5 WAYV, WBBO, WFHN, WIOG, WQZQ

MISSY "MISDEMEANOR" ELLIOTT 291/31

Hot Boyz (The Gold Mind/EastWest/EEG)
Total Stations: 28
Heavy (45+): 1 WEZB
Medium (25-44): 0
Light (Under 25): 27
First Impressions: 3 KDWB, KHKS, KZZU

PHOENIX STONE 284/-7

Nothing Good About Goodbye (Universal)
Total Stations: 37
Heavy (45+): 0
Medium (25-44): 0
Light (Under 25): 37
First Impressions: 2 WAYV, WKSZ

ALICE DEEJAY 274/46

Better Off Alone (Republic/Universal)
Total Stations: 20
Heavy (45+): 2 WHYI, WLDI
Medium (25-44): 3 KRBE, KZQZ, WKSE
Light (Under 25): 15
First Impressions: 1 WDRQ

RED HOT CHILI PEPPERS 262/157

Otherside (Warner Bros.)
Total Stations: 28
Heavy (45+): 1 WBAM
Medium (25-44): 1 KUMX
Light (Under 25): 26
First Impressions: 11 KHFI, KKRZ, KQKQ, KUMX, KXXM, WDCG, WKRZ, WPRO, WSTW, WXXS, WXXX

SPLENDER 241/74

I Think God Can Explain (C2)
Total Stations: 30
Heavy (45+): 0
Medium (25-44): 0
Light (Under 25): 30
First Impressions: 4 KXXM, WBAM, WKZL, WYCR

MYTOWN 214/108

Now That I Found You (Cherry/Universal)
Total Stations: 25
Heavy (45+): 0
Medium (25-44): 1 WKSL
Light (Under 25): 24
First Impressions: 8 WCIL, WJBO, WJJS, WKSL, WNCI, WNTQ, WSTW, WXXX

BARENAKED LADIES 213/42

If I Had \$1000000 (Reprise)
Total Stations: 17
Heavy (45+): 1 WDCG
Medium (25-44): 3 WDRQ, WIXX, WNCI
Light (Under 25): 13

M2M 209/32

Mirror Mirror (Atlantic)
Total Stations: 23
Heavy (45+): 0
Medium (25-44): 0
Light (Under 25): 23
First Impressions: 4 KZZU, WCIL, WNKS, WQEN

FREESTYLERS 208/16

Don't Stop (Freskanova/Mammoth)
Total Stations: 36
Heavy (45+): 1 WBAM
Medium (25-44): 1 WXSS
Light (Under 25): 34

LFO 188/145

I Don't Wanna Kiss You Goodnight (Arista)
Total Stations: 34
Heavy (45+): 0
Medium (25-44): 1 KCHQ
Light (Under 25): 33
First Impressions: 11 KCHQ, KHTS, KMXV, KRQK, KSMB, WDJX, WFHN, WHYI, WKSE, WXXB, WXLK

SISQO 179/51

Thong Song (Dragon/Def Soul/IDJMG)
Total Stations: 20
Heavy (45+): 0
Medium (25-44): 0
Light (Under 25): 20
First Impressions: 3 KHKS, WSNX, WXSS

R ANGELS 172/10

I Need To Know (Motown/Universal)
Total Stations: 30
Heavy (45+): 0
Medium (25-44): 1 KCHQ
Light (Under 25): 29
First Impressions: 4 WFLZ, WJBO, WPST, WWHT

DR. DRE FEATURING EMINEM 170/34

Forgot About Dre (Aftermath/Interscope)
Total Stations: 24
Heavy (45+): 0
Medium (25-44): 1 KHKS
Light (Under 25): 23
First Impressions: 1 KKRZ

KUMBIA KINGS FEAT. A.B. QUINTANILLA 165/16

U Don't Love Me (EMI Latin/Capitol)
Total Stations: 9
Heavy (45+): 1 KZQZ
Medium (25-44): 1 KHKS
Light (Under 25): 7
First Impressions: 1 KSLZ

VOICE V 156/115

When U Think About Me (Kamikaze/MCA)
Total Stations: 10
Heavy (45+): 1 KHKS
Medium (25-44): 0
Light (Under 25): 9
First Impressions: 3 KFMS, WSNX, WXSS

ANGELMOON 145/10

He's All I Want (V2)
Total Stations: 15
Heavy (45+): 1 WLDI
Medium (25-44): 1 WHYI
Light (Under 25): 13

TOP 40 AIRPLAY MONITOR

FOR WEEK ENDING FEBRUARY 27, 2000

AMBER
Sexual (Li Da Di) (Tommy Boy)

Total Stations: 111 Chart Move: 27-26

City	Station	PL	LN	WZ	JP
New York	MTV	1	1	2	1
New York	WHTZ	33	2	18	1
New York	WDR	2	2	18	1
Chicago	KHIS	23	26	31	53
Chicago	WRIE	26	2	27	2
San Francisco	KZQZ	30	3	29	2
San Francisco	KZSZ	35	4	31	2
Philadelphia	WDRD	52	7	46	2
Detroit	WKOI	2	1	2	1
Dallas	KHKS	1	1	2	1
Wash DC	WZZZ	16	4	9	3
Houston	KRBE	8	4	9	3
Boston	WKSX	32	19	13	1
Boston	WZLX	42	47	42	2
Atlanta	WSTR	1	1	1	1
Seattle	KRBS	17	14	13	6
San Diego	WZLX	14	13	16	1
San Diego	KHKS	4	2	3	2
St. Louis	KDWB	2	1	2	1
St. Louis	KDWB	2	1	2	1
Phila	WZZZ	26	31	44	24
Phila	WZZZ	26	31	44	24
Phila	WZZZ	26	31	44	24
Phila	WZZZ	26	31	44	24
Phila	WZZZ	26	31	44	24
Phila	WZZZ	26	31	44	24
Phila	WZZZ	26	31	44	24
Phila	WZZZ	26	31	44	24
Phila	WZZZ	26	31	44	24
Phila	WZZZ	26	31	44	24

MARC ANTHONY
You Sang To Me (Columbia)

Total Stations: 80 Chart Move: Debut 36

City	Station	PL	LN	WZ	JP
New York	MTV	1	1	2	1
New York	WHTZ	40	29	29	245
New York	KHIS	9	6	6	24
Chicago	WRIE	12	1	1	21
Chicago	KZQZ	30	3	29	2
San Francisco	KZSZ	35	4	31	2
Philadelphia	WDRD	52	7	46	2
Detroit	WKOI	2	1	2	1
Dallas	KHKS	5	6	5	14
Wash DC	WZZZ	23	23	23	17
Houston	KRBE	8	4	9	3
Boston	WKSX	13	12	13	5
Boston	WZLX	42	47	42	2
Atlanta	WSTR	1	1	1	1
Seattle	KRBS	17	14	13	6
San Diego	WZLX	14	13	16	1
San Diego	KHKS	4	2	3	2
St. Louis	KDWB	2	1	2	1
St. Louis	KDWB	2	1	2	1
Phila	WZZZ	26	31	44	24
Phila	WZZZ	26	31	44	24
Phila	WZZZ	26	31	44	24
Phila	WZZZ	26	31	44	24
Phila	WZZZ	26	31	44	24
Phila	WZZZ	26	31	44	24
Phila	WZZZ	26	31	44	24
Phila	WZZZ	26	31	44	24
Phila	WZZZ	26	31	44	24
Phila	WZZZ	26	31	44	24

BACKSTREET BOYS
Show Me The Meaning Of Being Lonely (Jive)

Total Stations: 115 Chart Move: 2-2

City	Station	PL	LN	WZ	JP
New York	MTV	1	1	2	1
New York	WHTZ	23	26	15	51
New York	WDR	2	2	18	1
Chicago	KHIS	23	26	31	53
Chicago	WRIE	26	2	27	2
San Francisco	KZQZ	30	3	29	2
San Francisco	KZSZ	35	4	31	2
Philadelphia	WDRD	52	7	46	2
Detroit	WKOI	2	1	2	1
Dallas	KHKS	47	48	39	2
Wash DC	WZZZ	23	23	23	17
Houston	KRBE	8	4	9	3
Boston	WKSX	44	39	46	3
Boston	WZLX	42	47	42	2
Atlanta	WSTR	1	1	1	1
Seattle	KRBS	17	14	13	6
San Diego	WZLX	14	13	16	1
San Diego	KHKS	4	2	3	2
St. Louis	KDWB	2	1	2	1
St. Louis	KDWB	2	1	2	1
Phila	WZZZ	26	31	44	24
Phila	WZZZ	26	31	44	24
Phila	WZZZ	26	31	44	24
Phila	WZZZ	26	31	44	24
Phila	WZZZ	26	31	44	24
Phila	WZZZ	26	31	44	24
Phila	WZZZ	26	31	44	24
Phila	WZZZ	26	31	44	24
Phila	WZZZ	26	31	44	24
Phila	WZZZ	26	31	44	24

BLINK-182
All The Small Things (MCA)

Total Stations: 113 Chart Move: 9-8

City	Station	PL	LN	WZ	JP
New York	MTV	1	1	2	1
New York	WHTZ	64	45	57	103
New York	WDR	2	2	18	1
Chicago	KHIS	33	26	39	53
Chicago	WRIE	33	26	39	53
San Francisco	KZQZ	35	40	25	2
San Francisco	KZSZ	35	40	25	2
Philadelphia	WDRD	41	44	41	2
Detroit	WKOI	18	18	16	5
Dallas	KHKS	21	21	13	3
Wash DC	WZZZ	21	21	33	3
Houston	KRBE	23	21	27	1
Boston	WKSX	45	40	56	2
Boston	WZLX	45	40	56	2
Atlanta	WSTR	21	20	18	2
Seattle	KRBS	61	59	65	2
San Diego	WZLX	36	32	37	2
San Diego	KHKS	21	20	18	2
St. Louis	KDWB	24	25	29	2
St. Louis	KDWB	24	25	29	2
Phila	WZZZ	34	32	35	3
Phila	WZZZ	34	32	35	3
Phila	WZZZ	34	32	35	3
Phila	WZZZ	34	32	35	3
Phila	WZZZ	34	32	35	3
Phila	WZZZ	34	32	35	3
Phila	WZZZ	34	32	35	3
Phila	WZZZ	34	32	35	3
Phila	WZZZ	34	32	35	3
Phila	WZZZ	34	32	35	3

BLOODHOUND GANG
The Bad Touch (Republic/Geffen/Interscope)

Total Stations: 86 Chart Move: 37-31

City	Station	PL	LN	WZ	JP
New York	MTV	13	1	17	1
New York	WHTZ	33	26	31	53
New York	WDR	2	2	18	1
Chicago	KHIS	23	26	31	53
Chicago	WRIE	26	2	27	2
San Francisco	KZQZ	35	40	25	2
San Francisco	KZSZ	35	40	25	2
Philadelphia	WDRD	52	7	46	2
Detroit	WKOI	20	17	1	2
Dallas	KHKS	17	17	1	2
Wash DC	WZZZ	17	17	1	2
Houston	KRBE	17	17	1	2
Boston	WKSX	23	17	1	2
Boston	WZLX	23	17	1	2
Atlanta	WSTR	17	17	1	2
Seattle	KRBS	17	17	1	2
San Diego	WZLX	23	23	11	2
San Diego	KHKS	19	18	1	2
St. Louis	KDWB	20	19	1	2
St. Louis	KDWB	20	19	1	2
Phila	WZZZ	26	26	1	2
Phila	WZZZ	26	26	1	2
Phila	WZZZ	26	26	1	2
Phila	WZZZ	26	26	1	2
Phila	WZZZ	26	26	1	2
Phila	WZZZ	26	26	1	2
Phila	WZZZ	26	26	1	2
Phila	WZZZ	26	26	1	2
Phila	WZZZ	26	26	1	2
Phila	WZZZ	26	26	1	2
Phila	WZZZ	26	26	1	2

CREED
Higher (Wind-up)

Total Stations: 101 Chart Move: 35-27

City	Station	PL	LN	WZ	JP
New York	MTV	1	1	2	1
New York	WHTZ	2	2	18	1
New York	WDR	2	2	18	1
Chicago	KHIS	23	26	31	53
Chicago	WRIE	26	2	27	2
San Francisco	KZQZ	30	3	29	2
San Francisco	KZSZ	35	4	31	2
Philadelphia	WDRD	52	7	46	2
Detroit	WKOI	2	1	2	1
Dallas	KHKS	1	1	2	1
Wash DC	WZZZ	1	1	2	1
Houston	KRBE	1	1	2	1
Boston	WKSX	16	1	2	1
Boston	WZLX	16	1	2	1
Atlanta	WSTR	60	59	60	321
Seattle	KRBS	17	14	13	6
San Diego	WZLX	2	1	2	1
San Diego	KHKS	2	1	2	1
St. Louis	KDWB	2	1	2	1
St. Louis	KDWB	2	1	2	1
Phila	WZZZ	26	21	25	2
Phila	WZZZ	26	21	25	2
Phila	WZZZ	26	21	25	2
Phila	WZZZ	26	21	25	2
Phila	WZZZ	26	21	25	2
Phila	WZZZ	26	21	25	2
Phila	WZZZ	26	21	25	2
Phila	WZZZ	26	21	25	2
Phila	WZZZ	26	21	25	2
Phila	WZZZ	26	21	25	2

DESTINY'S CHILD
Say My Name (Columbia)

Total Stations: 106 Chart Move: 30-24

City	Station	PL	LN	WZ	JP
New York	MTV	13	1	17	1
New York	WHTZ	33	26	31	53
New York	WDR	2	2	18	1
Chicago	KHIS	23	26	31	53
Chicago	WRIE	26	2	27	2
San Francisco	KZQZ	35	40	25	2
San Francisco	KZSZ	35	40	25	2
Philadelphia	WDRD	52	7	46	2
Detroit	WKOI	2	1	2	1
Dallas	KHKS	42	46	41	2
Wash DC	WZZZ	42	46	41	2
Houston	KRBE	52	45	39	2
Boston	WKSX	1	1	2	1
Boston	WZLX	1	1	2	1
Atlanta	WSTR	1	1	2	1
Seattle	KRBS	22	10	12	6
San Diego	WZLX	84	65	37	282
San Diego	KHKS	46	31	36	187
St. Louis	KDWB	2	1	2	1
St. Louis	KDWB	2	1	2	1
Phila	WZZZ	26	29	34	2
Phila	WZZZ	26	29	34	2
Phila	WZZZ	26	29	34	2
Phila	WZZZ	26	29	34	2
Phila	WZZZ	26	29	34	2
Phila	WZZZ	26	29	34	2
Phila	WZZZ	26	29	34	2
Phila	WZZZ	26	29	34	2
Phila	WZZZ	26	29	34	2
Phila	WZZZ	26	29	34	2

CELINE DION
That's The Way It Is (550 Music/550-Work)

Total Stations: 115 Chart Move: 5-3

City	Station	PL	LN	WZ	JP
New York	MTV	9	10	3	113
New York	WHTZ	57	51	61	319
New York	WDR	2	2	18	1
Chicago	KHIS	41	61	25	39
Chicago	WRIE	41	61	25	39
San Francisco	KZQZ	31	29	30	676
San Francisco	KZSZ	37	36	40	121
Philadelphia	WDRD	52	46	53	178
Detroit	WKOI	66	64	63	643
Dallas	KHKS	52	42	44	212
Wash DC	WZZZ	52	42	44	212
Houston	KRBE	52	45	39	271
Boston	WKSX	1	1	2	1
Boston	WZLX	1	1	2	1
Atlanta	WSTR	1	1	2	1
Seattle	KRBS	22	10	12	6
San Diego	WZLX	84	65	37	282
San Diego	KHKS	46	31	36	187
St. Louis	KDWB	2	1	2	1
St. Louis	KDWB	2	1	2	1
Phila	WZZZ	26	29	34	2
Phila	WZZZ	26	29	34	2
Phila	WZZZ	26	29	34	2
Phila	WZZZ	26	29	34	2
Phila	WZZZ	26	29	34	2
Phila	WZZZ	26	29	34	2
Phila	WZZZ	26	29	34	2
Phila	WZZZ	26	29	34	2
Phila	WZZZ	26	29	34	2
Phila	WZZZ	26	29	34	2

MACY GRAY
I Try (Epic)

Total Stations: 111 Chart Move: 28-25

City

Detailed tracking for songs with an increase in detections. Total Detections/Gain does not include video play. Markets listed in order of population.

LENNY KRAVITZ 744/136 I Belong To You (Virgin)

Table with columns: Market, Station, Detections, Gain, and Chart Move. Lists stations like MTV, WHTZ, KHSI, etc.

LONESTAR 3854/479 Amazed (BNA)

Table with columns: Market, Station, Detections, Gain, and Chart Move. Lists stations like MTV, WHTZ, KHSI, etc.

JENNIFER LOPEZ 1622/322 Feelin' So Good (Work/550-Work)

Table with columns: Market, Station, Detections, Gain, and Chart Move. Lists stations like MTV, WHTZ, KHSI, etc.

MADONNA 3341/145 American Pie (Maverick/Warner Bros.)

Table with columns: Market, Station, Detections, Gain, and Chart Move. Lists stations like MTV, WHTZ, KHSI, etc.

RICKY MARTIN FEATURING MEJA 1153/129 Private Emotion (C2)

Table with columns: Market, Station, Detections, Gain, and Chart Move. Lists stations like MTV, WHTZ, KHSI, etc.

'N SYNC 6968/336 Bye Bye Bye (Jive)

Table with columns: Market, Station, Detections, Gain, and Chart Move. Lists stations like MTV, WHTZ, KHSI, etc.

OL' DIRTY BASTARD FEAT. KELIS 765/29 Got Your Money (Elektra/EEG)

Table with columns: Market, Station, Detections, Gain, and Chart Move. Lists stations like MTV, WHTZ, KHSI, etc.

PINK 418/214 There You Go (LaFace/Arista)

Table with columns: Market, Station, Detections, Gain, and Chart Move. Lists stations like MTV, WHTZ, KHSI, etc.

JESSICA RIDDLE 414/205 Even Angels Fall (Hollywood)

Table with columns: Market, Station, Detections, Gain, and Chart Move. Lists stations like MTV, WHTZ, KHSI, etc.

SANTANA FEAT. THE PRODUCT G&B 3309/368 Maria Maria (Arista)

Table with columns: Market, Station, Detections, Gain, and Chart Move. Lists stations like MTV, WHTZ, KHSI, etc.

JESSICA SIMPSON FEAT. NICK LACHEY 643/595 Where You Are (Columbia)

Table with columns: Market, Station, Detections, Gain, and Chart Move. Lists stations like MTV, WHTZ, KHSI, etc.

SONIQUE 3443/303 It Feels So Good (Farm Club/Republic/Universal)

Table with columns: Market, Station, Detections, Gain, and Chart Move. Lists stations like MTV, WHTZ, KHSI, etc.

THIRDEYE BLIND 4311/304 Never Let You Go (Elektra/EEG)

Table with columns: Market, Station, Detections, Gain, and Chart Move. Lists stations like MTV, WHTZ, KHSI, etc.

VERTICAL HORIZON 2855/295 Everything You Want (RCA)

Table with columns: Market, Station, Detections, Gain, and Chart Move. Lists stations like MTV, WHTZ, KHSI, etc.

WESTLIFE 576/176 Swear It Again (Arista)

Table with columns: Market, Station, Detections, Gain, and Chart Move. Lists stations like MTV, WHTZ, KHSI, etc.

Compiled from a national sample of data supplied by Broadcast Data Systems to Top 40 Airplay Monitor. 39 rhythmic top 40 stations are electronically monitored 24 hours a day, 7 days a week. © 2000 Billboard/BPI Communications

THIS WEEK	LAST WEEK	WKS. ON CHART	RHYTHMIC TOP 40 AIRPLAY		DETECTIONS		
			TITLE/IMPRINT/PROMOTION LABEL	ARTIST	TW	LW	
			★★★ No. 1 ★★★				
1	1	12	SAY MY NAME COLUMBIA	DESTINY'S CHILD	2376	2334	
2	3	7	BYE BYE BYE JIVE	'N SYNC	2087	2053	
3	4	8	FORGOT ABOUT DRE AFTERMATH/INTERSCOPE	DR. DRE FEATURING EMINEM	2006	1831	
4	2	16	WHAT A GIRL WANTS RCA	CHRISTINA AGUILERA	1983	2145	
5	5	20	GET IT ON TONITE DEF SOUL/IDJMG	MONTELL JORDAN	1714	1703	
			★ GREATEST GAINER ★				
6	9	4	THONG SONG DRAGON/DEF SOUL/IDJMG	SISQO	1657	1277	
7	7	11	HOT BOYZ THE GOLD MIND/EASTWEST/EEG	MISSY 'MISDEMEANOR' ELLIOTT FEATURING NAS, EVE & Q-TIP	1416	1315	
8	11	6	THERE YOU GO LAFACE/ARISTA	PINK	1412	1237	
9	8	11	SHOW ME THE MEANING OF BEING LONELY JIVE	BACKSTREET BOYS	1329	1307	
10	10	21	MARIA MARIA ARISTA	SANTANA FEATURING THE PRODUCT G&B	1314	1266	
11	12	8	LOVE IS BLIND RUFF RYDERS/INTERSCOPE	EVE FEATURING FAITH EVANS	1278	1205	
12	6	28	BRING IT ALL TO ME TRACK MASTERS/COLUMBIA	BLAQUE	1255	1353	
13	13	9	IT FEELS SO GOOD FARM CLUB/REPUBLIC/UNIVERSAL	SONIQUE	1147	1150	
14	18	9	U DON'T LOVE ME EMI LATIN/CAPITOL	KUMBIA KINGS FEATURING A.B. QUINTANILLA	1084	1016	
15	16	22	GOT YOUR MONEY ELEKTRA/EEG	OL' DIRTY BASTARD FEATURING KELIS	975	1036	
16	14	12	BLUE (DA BA DEE) REPUBLIC/UNIVERSAL	EIFFEL 65	964	1137	
17	17	17	I KNEW I LOVED YOU COLUMBIA	SAVAGE GARDEN	893	1017	
18	15	15	THANK GOD I FOUND YOU COLUMBIA	MARIAH CAREY FEATURING JOE & 98 DEGREES	881	1055	
			★★ AIRPOWER ★★				
19	20	6	FEELIN' SO GOOD WORK/550 WORK	JENNIFER LOPEZ FEATURING BIG PUN & FAT JOE	867	828	
			★★ AIRPOWER ★★				
20	21	7	BABY DON'T CRY (KEEP YA HEAD UP II) #MARU/DEATH ROW/INTERSCOPE	2PAC + OUTLAWZ	836	815	
21	22	5	I WANNA KNOW JIVE	JOE	772	706	
22	28	4	WHEN U THINK ABOUT ME KAMIKAZE/MCA	VOICE V	581	481	
			★ MOST NEW STATIONS ★				
23	30	2	ANYTHING ROC-A-FELLA/DEF JAM/IDJMG	JAY-Z	572	450	
24	26	3	I DON'T WANNA PRIORITY	AALIYAH	545	501	
25	24	19	TURN YOUR LIGHTS DOWN LOW COLUMBIA/ISLAND/IDJMG	LAURYN HILL & BOB MARLEY	539	618	
26	35	2	I NEED A HOT GIRL CASH MONEY/UNIVERSAL	HOT BOYS	433	377	
27	33	4	G'D UP DOGG HOUSE/TVT	SNOOP DOGG PRESENTS THA EASTSIDAZ	426	412	
28	25	8	DEAR LIE LAFACE/ARISTA	TLC	422	549	
29	29	24	STAY THE NIGHT MCA	IMX	419	455	
30	31	5	SEXUAL (LI DA DI) TOMMY BOY	AMBER	400	446	
31	32	17	4, 5, 6 DREAMWORKS	SOLE FEATURING JT MONEY & KANDI	385	413	
32	36	18	N 2 GETHER NOW FLIP/INTERSCOPE	LIMP BIZKIT FEATURING METHOD MAN	377	372	
33	34	6	WHAT'S MY NAME RUFF RYDERS/DEF JAM/IDJMG	DMX	374	390	
34	38	2	YOU SANG TO ME COLUMBIA	MARC ANTHONY	372	344	
35	NEW		STAY OR LET IT GO MOTOWN/UNIVERSAL	BRIAN MCKNIGHT	356	296	
36	39	13	STILL D.R.E. AFTERMATH/INTERSCOPE	DR. DRE FEATURING SNOOP DOGG	353	329	
37	RE-ENTRY		GOT TO GET IT DRAGON/DEF SOUL/IDJMG	SISQO FEATURING MAKE IT HOT	342	314	
38	NEW		GOTTA LEAVE MOTOWN/UNIVERSAL	702	310	246	
39	RE-ENTRY		SMOOTH ARISTA	SANTANA FEATURING ROB THOMAS	309	285	
40	NEW		RESURRECTION (PAPER, PAPER) RUTHLESS/LOUD/EPIC	BONE THUGS-N-HARMONY	302	286	

Songs ranked by number of detections. Records showing an increase in detections over the previous week, regardless of chart movement. A record that has been on the chart for more than 20 weeks will not receive a bullet, even if it registers an increase in detections. Airpower awarded to songs appearing in the top 20 on both the Airplay and Audience charts for the first time with increases in both detections and audience. Greatest Gainer awarded to the record with the largest increase in detections. Most New Stations awarded to the record registering six or more detections at the most stations for the first time this week. If two records are tied in number of detections, the record being played on more stations is placed first. Records below the top 20 become recurrents and are removed from the chart after 26 weeks.

GREATEST GAINERS RHYTHMIC TOP 40

INCREASE IN DETECTIONS

- SISQO • Thong Song (DRAGON/DEF SOUL/IDJMG) +380**
KXME +57, WLLD +37, WPYO +33, KISV +30, WNVZ +26, WPOW +23, KQBT +22, WBTJ +21, KYLD +17, KYLZ +13
- DR. DRE FEATURING EMINEM • Forgot About Dre (AFTERMATH/INTERSCOPE) +175**
KQCH +32, KYLZ +31, KGGI +23, KRBV +20, WPYO +14, KQBT +14, KBTE +13, WPOW +13, KYLD +12, KDON +11
- PINK • There You Go (LAFACE/ARISTA) +175**
WBBM +30, KPTY +27, KISV +17, WDBT +16, KIKI +15, WNVZ +12, KUBE +12, KYLZ +10, KSEQ +7, WHHH +7
- JESSICA SIMPSON FEATURING NICK LACHEY • Where You Are (COLUMBIA) +132**
KXME +51, WBTT +31, WBTJ +18, KIKI +18, WDBT +10, KZFM +6
- JAY-Z • Anything (ROC-A-FELLA/DEF JAM/IDJMG) +122**
KYLZ +26, KBTE +17, KSEQ +16, KQKS +16, KOHT +15, WNVZ +15, KQBT +11, KUBE +11, KQCH +9, KDON +9

THIS WEEK	LAST WEEK	WKS. ON CHART	RHYTHMIC TOP 40 AUDIENCE		AUDIENCE (millions)		
			TITLE/IMPRINT/PROMOTION LABEL	ARTIST	TW	LW	
			★★★ No. 1 ★★★				
1	1	11	SAY MY NAME COLUMBIA	DESTINY'S CHILD	26.960	26.709	
2	2	7	BYE BYE BYE JIVE	'N SYNC	26.353	26.012	
3	3	17	WHAT A GIRL WANTS RCA	CHRISTINA AGUILERA	21.121	23.850	
4	5	8	FORGOT ABOUT DRE AFTERMATH/INTERSCOPE	DR. DRE FEATURING EMINEM	19.895	18.251	
5	4	11	SHOW ME THE MEANING OF BEING LONELY JIVE	BACKSTREET BOYS	18.462	18.989	
6	6	10	IT FEELS SO GOOD FARM CLUB/REPUBLIC/UNIVERSAL	SONIQUE	16.616	16.081	
7	10	4	THONG SONG DRAGON/DEF SOUL/IDJMG	SISQO	16.323	12.968	
8	8	6	THERE YOU GO LAFACE/ARISTA	PINK	15.757	13.452	
9	7	11	HOT BOYZ THE GOLD MIND/EASTWEST/EEG	MISSY 'MISDEMEANOR' ELLIOTT FEATURING NAS, EVE & Q-TIP	15.495	13.907	
10	9	12	GET IT ON TONITE DEF SOUL/IDJMG	MONTELL JORDAN	15.301	13.369	
11	14	7	LOVE IS BLIND RUFF RYDERS/INTERSCOPE	EVE FEATURING FAITH EVANS	11.586	10.651	
12	12	28	BRING IT ALL TO ME TRACK MASTERS/COLUMBIA	BLAQUE	10.887	12.362	
13	16	22	MARIA MARIA ARISTA	SANTANA FEATURING THE PRODUCT G&B	10.654	9.348	
14	15	20	GOT YOUR MONEY ELEKTRA/EEG	OL' DIRTY BASTARD FEATURING KELIS	10.309	10.113	
15	11	14	BLUE (DA BA DEE) REPUBLIC/UNIVERSAL	EIFFEL 65	10.168	12.477	
16	17	7	YOU SANG TO ME COLUMBIA	MARC ANTHONY	9.001	9.205	
17	22	6	FEELIN' SO GOOD WORK/550-WORK	JENNIFER LOPEZ FEATURING BIG PUN & FAT JOE	8.635	7.700	
18	18	9	THAT'S THE WAY IT IS 550 MUSIC/550 WORK	CELINE DION	7.982	8.486	
19	13	15	I KNEW I LOVED YOU COLUMBIA	SAVAGE GARDEN	7.869	11.384	
20	23	7	BABY DON'T CRY (KEEP YA HEAD UP II) AMARU/DEATH ROW/INTERSCOPE	2PAC + OUTLAWZ	7.860	7.588	
21	25	3	I WANNA KNOW JIVE	JOE	7.385	6.460	
22	24	10	U DON'T LOVE ME EMI LATIN/CAPITOL	KUMBIA KINGS FEATURING A.B. QUINTANILLA	6.994	6.990	
23	32	17	GOT TO GET IT DRAGON/DEF SOUL/IDJMG	SISQO FEATURING MAKE IT HOT	6.280	4.740	
24	28	38	SEXUAL (LI DA DI) TOMMY BOY	AMBER	6.119	5.889	
25	21	15	THANK GOD I FOUND YOU COLUMBIA	MARIAH CAREY FEATURING JOE & 98 DEGREES	5.967	7.847	
26	35	2	BETTER OFF ALONE REPUBLIC/UNIVERSAL	ALICE DEEJAY	5.359	4.366	
27	31	2	ANYTHING ROC-A-FELLA/DEF JAM/IDJMG	JAY-Z	5.046	4.741	
28	33	24	STAY THE NIGHT MCA	IMX	5.012	4.593	
29	29	18	TURN YOUR LIGHTS DOWN LOW COLUMBIA/ISLAND/IDJMG	LAURYN HILL & BOB MARLEY	4.897	5.853	
30	30	24	WAITING FOR TONIGHT WORK/550 WORK	JENNIFER LOPEZ	4.528	4.897	
31	38	15	STILL D.R.E. AFTERMATH/INTERSCOPE	DR. DRE FEATURING SNOOP DOGG	4.508	4.152	
32	40	2	I DON'T WANNA PRIORITY	AALIYAH	4.502	4.011	
33	34	2	I DO BOTH JAY & JANE AUREUS/WARLUCK	LA RISSA	4.334	4.383	
34	NEW		RHYTHM DIVINE INTERSCOPE	ENRIQUE IGLESIAS	4.218	2.512	
35	39	18	N 2 GETHER NOW FLIP/INTERSCOPE	LIMP BIZKIT FEATURING METHOD MAN	4.163	4.103	
36	NEW		ABOVE THE CLOUDS TOMMY BOY	AMBER	4.123	3.523	
37	NEW		WHEN U THINK ABOUT ME KAMIKAZE/MCA	VOICE V	4.109	3.640	
38	RE-ENTRY		WHAT'S MY NAME RUFF RYDERS/DEF JAM/IDJMG	DMX	3.924	3.450	
39	RE-ENTRY		G'D UP DOGG HOUSE/TVT	SNOOP DOGG PRESENTS THA EASTSIDAZ	3.777	3.830	
40	37	15	4, 5, 6 DREAMWORKS	SOLE FEATURING JT MONEY & KANDI	3.642	4.179	

Songs ranked by audience, computed by cross-referencing exact times of airplay with Arbitron listener data. Records showing an increase in audience over the previous week, regardless of chart movement. A record that has been on the chart for more than 20 weeks will not receive a bullet, even if it registers an increase in audience. If two records are tied in total audience, the record being played on more stations is placed first. Records become recurrents and are removed from this chart in conjunction with the Rhythmic Top 40 Airplay chart.

Monitor RECURRENTS RHYTHMIC TOP 40

RANK	TITLE ARTIST (IMPRINT/PROMOTION LABEL)	DETECTIONS	
		TW	LW
9	808 BLAQUE (TRACK MASTERS/COLUMBIA)	393	398
10	I NEED TO KNOW MARC ANTHONY (COLUMBIA)	349	379
11	NO SCRUBS TLC (LAFACE/ARISTA)	335	317
12	IF YOU HAD MY LOVE JENNIFER LOPEZ (WORK/550 WORK)	288	322
13	ANYWHERE LIL TROY FEATURING LIL'Z (BAD BOY/ARISTA)	278	259
14	I WANT IT THAT WAY BACKSTREET BOYS (JIVE)	265	288
15	UNPRETTY TLC (LAFACE/ARISTA)	179	183
16	WANNA BE A BALLER LIL TROY (SHORT STOP/REPUBLIC/UNIVERSAL)	177	195
17	BILLS, BILLS, BILLS DESTINY'S CHILD (COLUMBIA)	167	183
18	CAN'T TAKE MY EYES OFF OF YOU LAURYN HILL (RUFFHOUSE/COLUMBIA)	149	130
19	...BABY ONE MORE TIME BRITNEY SPEARS (JIVE)	143	150
20	HAVE YOU EVER? BRANDY (ATLANTIC)	140	148

Recurrents are titles that have appeared on the Rhythmic Top 40 Airplay chart for 26 weeks and have dropped below the top 20.

AIRPLAY MONITOR RHYTHMIC TOP 40 POWER PLAYLIST

FOR WEEK ENDING FEBRUARY 27, 2000

Songs ranked by number of detections. Playlists are listed in order of TSA weekly counts, beginning with the highest-counting station. Cumes are updated twice yearly following the release of the spring and fall Arbitron surveys. The number of stations shown each week varies depending upon space.

First Impressions (FI) denotes songs with 6 or more detections at station for first time this week.

WTKY New York
PD: Frankie Blue
APD/Research: Jeff Z
AMFM 201-420-3700



WBWB Chicago
PD: Todd Cavanah
APD: Erik Bradley
Infinity 312-944-6000



WMMW Boston
PD: Cadillac Jack
APD/MD: Danny Ocean
AMFM 781-663-2500



KYLD San Francisco
PD: Michael Martin
MD: "Jazzy" Jim Archer
AMFM 415-356-0949



WPOW Miami
PD: Kid Curry
APD: Tony Tiger
MD: Eddie Mix
Beasley 305-653-6796



KUBE Seattle
OM: Shelle Hart
PD: Eric Powers
MD: Julie Pilot
Ackerley 206-285-2295



	TW	LW
1 'N Sync Bye Bye Bye	77	72
2 Marc Anthony You Sang To Me	76	74
3 Backstreet Boys Show Me The Meaning Of	76	73
4 Sonique It Feels So Good	55	51
5 Colina Dion That's The Way It Is	50	29
6 Enrique Iglesias Rhythm Divine	48	44
7 Amber Above The Clouds	48	44
8 Amber Sexual (Li Da Di)	46	38
9 Eiffel 65 Blue (Da Ba Dee)	38	38
10 Christina Aguilera What A Girl Wants	36	38
11 Madonna American Pie	33	30
12 Jessica Simpson I Wanna Love You Forever	32	34
13 Destiny's Child Say My Name	31	30
14 Ricky Martin Feat. Meja Private Emotion	29	29
15 Savage Garden I Knew I Loved You	27	27
16 Angelmon He's All I Want	25	22
17 Jennifer Lopez Feelin' So Good	24	23
18 Luke Feat. Sylvia Loving You	23	20
19 Jennifer Lopez Waiting For Tonight	23	21
20 Whitney Houston It's Not Right But It's	21	19
21 Brian McKnight Back At One	21	21
22 Whitney Houston My Love Is Your Love	21	20
23 Blaque Bring It All To Me	20	17
24 Enrique Iglesias Bailamos	19	13
25 Montell Jordan Get It On Tonite	18	16
26 La Rissa I Do Both Jay & Jane	17	9
27 Alice Deejay Better Off Alone	17	21
28 Wiseguys Don't Leave Me This Way	16	13
29 Marc Anthony I Need To Know	15	16
30 702 Where My Girls At	14	23
31 Livin' Joy Dreamer	13	11
32 Brian McKnight Anytime	13	11
33 Deborah Cox Things Just Ain't The Same	13	12
34 Deborah Cox Nobody's Supposed To Be Here	13	16
35 Everything But The Girl Missing	12	13
36 98 Degrees I Be (Ooh Yeah)	11	10
37 Ricky Martin Feat. The Boy Is Mine	11	7
38 Brandy & Monica The Boy Is Mine	11	14
39 Lisa Lisa & Cult Jam Can You Feel The B	10	7
40 Cher Believe	10	8

	TW	LW
1 Pink There You Go	79	49
2 Destiny's Child Say My Name	79	79
3 'N Sync Bye Bye Bye	69	82
4 Sisoq Thong Song	68	47
5 Of Dirty Bastard Got Your Money	68	47
6 Ints Stay The Night	67	48
7 Missy "Misdemeanor" Elliott Hot Boyz	66	32
8 Backstreet Boys Show Me The Meaning Of	57	80
9 Christina Aguilera What A Girl Wants	54	79
10 Kellye Dion That's The Way It Is	51	49
11 Sonique It Feels So Good	46	38
12 Toni Braxton He Wasn't Man Enough For M	43	14
13 Jennifer Lopez Feelin' So Good	42	14
14 Montell Jordan Get It On Tonite	41	12
15 Donell Jones U Know What's Up	40	24
16 Joe I Wanna Know	39	29
17 Jennifer Lopez I Need A Hot Girl	37	49
18 Brian McKnight Back At One	30	25
19 Jennifer Lopez Waiting For Tonight	30	27
20 Dr. Dre Forget About Dre	27	20
21 Aaliyah Try Again	25	21
22 Santana Feat. The Product G&B Mana Mana	22	0
23 Brian McKnight Stay Or Let It Go	22	10
24 Marc Anthony You Sang To Me	22	31
25 Whitney Houston My Love Is Your Love	17	22
26 Santana Feat. Rob Thomas Smooth	17	22
27 TLC Dear Lee	16	16
28 Sisoq Thong Song	15	15
29 Voice V When U Think About Me	14	0
30 Destiny's Child Bug A Boo	14	13
31 Jennifer Lopez Waiting For Tonight	14	17
32 Savage Garden I Knew I Loved You	14	15
33 Eve Love Is Blind	13	13
34 Mandy Moore Candy	13	14
35 Marc Anthony I Need To Know	13	12
36 Mariah Carey Thank God I Found You	13	11
37 Christina Aguilera Genie In A Bottle	11	8
38 Jay-Z Feat. Amil & Ja Can I Get A	11	8
39 702 Where My Girls At	11	11
40 Next Too Close	9	5

	TW	LW
1 Sisoq Thong Song	92	87
2 Destiny's Child Say My Name	88	89
3 Dr. Dre Forget About Dre	87	86
4 'N Sync Bye Bye Bye	84	74
5 Sisoq Go! To Get It	71	38
6 Of Dirty Bastard Got Your Money	65	78
7 Christina Aguilera What A Girl Wants	65	71
8 Whitney Houston My Love Is Your Love	55	47
9 Missy "Misdemeanor" Elliott Hot Boyz	53	47
10 Pink There You Go	52	50
11 Kellye Dion That's The Way It Is	52	54
12 DMX What's My Name	45	31
13 Backstreet Boys Show Me The Meaning Of	44	41
14 Blaque Bring It All To Me	41	49
15 Montell Jordan Get It On Tonite	35	30
16 Jay-Z Anything	35	47
17 Juvenile Back That Thang Up	32	30
18 Hot Boys I Need A Hot Girl	30	13
19 Limp Bizkit Feat. Method Man N 2 Gether	30	30
20 Dr. Dre Still D.R.E.	28	21
21 Of Dirty Bastard Got Your Money	23	41
22 Tanto Metro & Devonte Everyone Falls In	19	15
23 Jay-Z Feat. Amil & Ja Can I Get A	18	18
24 DJ Kool Let Me Clear My Throat	16	15
25 Aaliyah Are You That Somebody?	15	13
26 Eve Gotta Man	15	13
27 Timbaland And Magoo Luv 2 Luv U	15	14
28 Vengaboys Boom, Boom, Boom, Boom!	15	15
29 Jay-Z Feat. Amil & Ja Can I Get A	15	16
30 G-Tip Vivrant Thing	15	17
31 Beatnuts Watch Out Now	14	12
32 DMX Ruff Ryders' Anthem	14	12
33 Eve Love Is Blind	14	12
34 Warren G I Wanna Rock	14	13
35 Eminem Guilty Conscience	14	14
36 Whitney Houston It's Not Right But It's	14	14
37 Big Punisher Still Not A Player	13	11
38 Jay-Z's Best Friend	13	9
39 Lil' Troy Wanna Be A Baller	13	12
40 Mase What You Want	12	12

	TW	LW
1 Sonique It Feels So Good	65	55
2 2Pac + Outlawz Baby Don't Cry (Keep	50	32
3 Missy "Misdemeanor" Elliott Hot Boyz	50	66
4 Sisoq Thong Song	57	40
5 Eve Love Is Blind	56	47
6 Destiny's Child Say My Name	55	55
7 Backstreet Boys Show Me The Meaning Of	47	24
8 Dr. Dre Forget About Dre	47	35
9 Aaliyah I Don't Wanna	43	41
10 Bone Thugs-N-Harmony Resurrection	43	55
11 Montell Jordan Get It On Tonite	39	42
12 Missy "Misdemeanor" Elliott Hot Boyz	38	38
13 Eastsidaz G'd Up	35	45
14 Da Brat That's What I'm Looking For	31	30
15 Limbo Bizkit Feat. Method Man N 2 Gether	24	32
16 Pink There You Go	23	34
17 Kumbia Kings U Don't Love Me	23	34
18 Dr. Dre Explosive	22	6
19 Bob Marley Vs. Funkstar De L Sun Is Shi	21	3
20 Mariah Carey Thank God I Found You	21	25
21 Tanto Metro & Devonte Everyone Falls In	20	11
22 Snoop Dogg B-Please	20	15
23 Hot Boys I Need A Hot Girl	20	12
24 Kurupt Girls All Praise	19	16
25 Dr. Dre Still D.R.E.	19	23
26 DJ Jean The Launch	19	23
27 Timbaland And Magoo Luv 2 Luv U	16	16
28 Limp Bizkit Feat. Method Man N 2 Gether	16	13
29 DMX Feat. Dymc Good Girls, Bad Guys	14	8
30 Montell Jordan Get It On Tonite	14	12
31 Santana Feat. Mana Corazon Espinado	13	0
32 Eyes Cream Fly Away (Bye Bye)	11	10
33 Santana Feat. The Product G&B Mana Mana	10	14
34 Shaght Mucho Mamba (Sway)	9	4
35 Digital Underground Freaks Of The Indus	9	8
36 Snoop Doggy Doggy Feat. Nate Aint No Fun	8	9
37 The Roots R Or Die, Chick	8	16
38 Santana Dye Como Va	8	16
39 Santana Feat. Rob Thomas Smooth	7	1
40 D'Angelo Untitled (How Does It Feel)	7	7

	TW	LW
1 Sonique It Feels So Good	85	87
2 Dr. Dre Forget About Dre	83	70
3 Missy "Misdemeanor" Elliott Hot Boyz	80	77
4 Alice Deejay Better Off Alone	78	80
5 Dr. Dre Forget About Dre	76	79
6 Destiny's Child Say My Name	73	76
7 Backstreet Boys Show Me The Meaning Of	67	51
8 Sisoq Thong Song	62	39
9 La Rissa I Do Both Jay & Jane	62	60
10 Kaye Escape	55	33
11 Pink There You Go	49	49
12 Lauryn Hill & Bob Marley Turn Your Ligh	49	63
13 Christina Aguilera What A Girl Wants	46	23
14 Lustral Aveyuna	43	62
15 Bob Marley Vs. Funkstar De L Sun Is Shi	41	26
16 Miss Jane It's A Fine Day	35	16
17 702 Gotta Leave	29	0
18 Limp Bizkit Feat. Method Man N 2 Gether	18	12
19 Brian Spears (You Drive Me) Crazy	17	10
20 B.G. Bling Bling	17	14
21 Amber Sexual (Li Da Di)	17	14
22 Ats 9Pm (Till I Come)	15	17
23 Montell Jordan Get It On Tonite	11	9
24 Santana Feat. The Product G&B Mana Mana	14	12
25 Jennifer Lopez If You Had My Love	13	14
26 Eve Gotta Man	12	11
27 Brian McKnight Back At One	12	12
28 Luke Feat. Sylvia Loving You	12	16
29 D'Angelo Untitled (How Does It Feel)	11	9
30 Montell Jordan Get It On Tonite	11	13
31 Eve & Noko What You Want	11	14
32 702 Where My Girls At	10	12
33 Nalin & Kane Beachball	10	16
34 Karen Ramirez Lies	9	5
35 TLC Silly Ho	9	5
36 Kevon Edmonds No Love	9	5
37 Marc Anthony You Sang To Me	9	9
38 Notorious B.I.G. Hypnotize	8	4
39 Notorious B.I.G. One More Chance	8	5
40 Planet Soul Set U Free	8	7

	TW	LW
1 Montell Jordan Get It On Tonite	78	75
2 Santana Feat. The Product G&B Mana Mana	74	69
3 'N Sync Bye Bye Bye	69	65
4 Destiny's Child Say My Name	66	66
5 Dr. Dre Forget About Dre	69	69
6 Dr. Dre Still D.R.E.	67	54
7 2Pac + Outlawz Baby Don't Cry (Keep	62	62
8 Sisoq Thong Song	60	52
9 Lauryn Hill & Bob Marley Turn Your Ligh	52	53
10 Brian McKnight Back At One	43	31
11 Of Dirty Bastard Got Your Money	42	41
12 Pink There You Go	40	28
13 Naughty By Nature We Could Do It	39	32
14 Christina Aguilera What A Girl Wants	38	35
15 Mariah Carey Thank God I Found You	37	26
16 Juvenile Back That Thang Up	37	35
17 Enrique Iglesias Be With You	27	0
18 Puff Daddy Feat. R. Kelly Satisfy You	27	23
19 DMX Party Up	26	28
20 Macy Gray I Try	26	30
21 702 Where My Girls At	23	13
22 Jay-Z Anything	21	10
23 Blaque Bring It All To Me	19	19
24 Dru Hill Feat. Redman How Deep Is Your	17	13
25 Ginuwine What's So Different	16	12
26 Blake 808	16	16
27 Christina Aguilera Genie In A Bottle	16	17
28 TLC Silly Ho	15	8
29 DMX What's My Name	15	15
30 T.W.D.'s Players Holiday	15	10
31 Missy "Misdemeanor" Elliott Hot Boyz	15	13
32 Hot Boys I Need A Hot Girl	14	16
33 Will Smith Gettin' Jiggy Wit It	13	6
34 Voice V When U Think About Me	13	17
35 Pink Panther Still Not A Player	11	9
36 TLC No Scrubs	11	9
37 Jay-Z Feat. Amil & Ja Can I Get A	10	15
38 Eiffel 65 Blue (Da Ba Dee)	10	15
39 Lauryn Hill Can't Take My Eyes Off Of Y	9	7
40 Lauryn Hill Doo Wop (That Thing)	9	12

KTFM San Antonio
PD: Cliff Tredway
APD/MD: Steve Chavez
Waterman 210-599-5500

KGCI Riverside
Interim PD: Jesse Duran
AMFM 909-684-1991



KSFM Sacramento
PD: Bob West
MD: C.K.
Infinity 916-920-1025

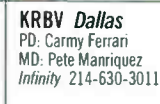

KRBV Dallas
PD: Carmy Ferrarri
MD: Pete Manriquez
Infinity 214-630-3011



KKFR Phoenix
PD: Bruce St. Charles
APD/MD: Jamie Huero
AMFM 602-258-6161

KQKS Denver
PD: Cat Collins
MD: John E. Kage
Jefferson-Pilot 303-321-0950



	TW	LW
1 Destiny's Child Say My Name	63	61
2 'N Sync Bye Bye Bye	57	57
3 Joe I Wanna Know	55	41
4 Christina Aguilera What A Girl Wants	53	53
5 Amber Sexual (Li Da Di)	51	55
6 Eiffel 65 Blue (Da Ba Dee)	48	40
7 Backstreet Boys Show Me The Meaning Of	46	47
8 Kumbia Kings U Don't Love Me	45	52
9 Santana Feat. The Product G&B Mana Mana	45	52
10 Alice Deejay Better Off Alone	41	30
11 Sisoq Thong Song	37	35
12 Jennifer Lopez Feelin' So Good	36	33
13 Jennifer Lopez Waiting For Tonight	35	40
14 Puff Daddy Feat. R. Kelly Satisfy You	35	42
15 Sonique It Feels So Good	34	38
16 Pink There You Go	33	30
17 Dr. Dre Forget About Dre	33	31
18 Hot Boys I Need A Hot Girl	28	25
19 Montell Jordan Get It On Tonite	25	1
20 Lil' Suzy You're The Only One	24	20
21 Destiny's Child Bug A Boo	24	23
22 Marc Anthony You Sang To Me	24	26
23 Christina Aguilera Genie In A Bottle	23	24
24 Eve Love Is Blind	22	29
25 Marc Anthony I Need To Know	22	29
26 Juvenile Back That Thang Up	16	32
27 S.A. Players Veronica	15	0
28 Lou Bega Mamba No 5	15	13
29 702 Where My Girls At	15	15
30 Bone Thugs-N-Harmony Resurrection	14	12
31 Usher You Make Me Wanna	14	13
32 Brian McKnight Back At One	14	13
33 Mariah Carey Heartbreaker	14	16
34 112 Anywhere	13	9
35 Dru Hill Feat. Redman How Deep Is Your	13	9
36 Next Too Close	13	15
37 Aaliyah I Don't Wanna	13	15
38 TLC No Scrubs	13	17
39 Blaque Bring It All To Me	13	13
40 Tamar Braxton If You Don't Wanna Love M	12	5

	TW	LW
1 Santana Feat. Rob Thomas Smooth	62	39
2 Of Dirty Bastard Got Your Money	60	60
3 Santana Feat. The Product G&B Mana Mana	60	60
4 Dr. Dre Forget About Dre	49	25
5 Brian McKnight Back At One	48	46
6 Kumbia Kings U Don't Love Me	41	39
7 Sonique It Feels So Good	39	42
8 Dr. Dre Still D.R.E.	38	39
9 Christina Aguilera What A Girl Wants	33	48
10 Eve Love Is Blind	31	23
11 Marc Anthony I Need To Know	27	28
12 Blaque Bring It All To Me	26	29
13 Destiny's Child Say My Name	23	29
14 Pink There You Go	21	23
15 'N Sync Bye Bye Bye	21	22
16 Mariah Carey Thank God I Found You	20	31
17 Montell Jordan Get It On Tonite	20	31
18 Destiny's Child Bills, Bills, Bills	18	11
19 TLC No Scrubs	18	14
20 Mariah Carey Heartbreaker	18	20
21 TLC Dear Lee	16	12
22 Eiffel 65 Blue (Da Ba Dee)	16	14
23 Savage Garden I Knew I Loved You	16	14
24 Savage Garden I Knew I Loved You	15	24
25 Jennifer Lopez If You Had My Love	15	14
26 112 Anywhere	15	20
27 Monifah Touch It	14	12
28 Missy "Misdemeanor" Elliott Hot Boyz	13	8
29 Brandy I Wanna Be Down</		

Upward-moving songs ranked in order of detections. Songs are removed if they lose more than 5% of their detections from previous week or if their detections decline for two consecutive weeks.

MOST NEW STATIONS

Songs with 6 or more detections at new stations this week

Artist	Song	NEW STATIONS
JAY-Z	Anything (Roc-A-Fella/Def Jam/IDJMG)	6
JESSICA SIMPSON FEATURING NICK LACHEY	Where You Are (Columbia)	5
AALIYAH	Try Again (Blackground/Virgin)	4
DRAMA	Left, Right, Left (Tight 2 Def/Tight IV Life/Atlantic)	4
SISQO	Thong Song (Dragon/Def Soul/IDJMG)	3

DR. DRE FEATURING SNOOP DOGG 353/24
Still D.R.E. (Aftermath/Interscope)
Total Stations: 19/Chart Move: 39-36
Heavy (45+): 4 KBOS, KSFM, KJBE, KXJM
Medium (25-44): 2 KGGI, WJMN
Light (Under 25): 13

702 310/64
Gotta Leave (Motown/Universal)
Total Stations: 18/Chart Move: Debut 38
Heavy (45+): 1 KQBT
Medium (25-44): 6 KBOS, KDON, KIKI, KOHT, KXJM, WPOW
Light (Under 25): 11
First Impressions: 3 WBTT, WPOW, WWKX

BONE THUGS-N-HARMONY 302/16
Resurrection (Paper, Paper) (Ruthless/Loud/Epic)
Total Stations: 15/Chart Move: Debut 40
Heavy (45+): 1 KXJM
Medium (25-44): 4 KKFR, KOHT, KYLD, KYLZ
Light (Under 25): 10
First Impressions: 2 KDON, KSFM

CHART BOUND

MANDY MOORE 300/20
Candy (550 Music/550-Work)
Total Stations: 8
Heavy (45+): 2 KPTY, KXME
Medium (25-44): 1 KQMQ
Light (Under 25): 5

ALICE DEEJAY 295/85
Better Off Alone (Republic/Universal)
Total Stations: 17
Heavy (45+): 2 KYLD, WPOW
Medium (25-44): 3 KSEQ, KTFM, WPYO
Light (Under 25): 12
First Impressions: 2 KSEQ, XHTZ

LA RISSA 284/8
I Do Both Jay & Jane (Aureus/Warlock)
Total Stations: 9
Heavy (45+): 3 KRBV, WLLD, WPOW
Medium (25-44): 2 KDGS, WPYO
Light (Under 25): 4

DA BRAT 245/52
That's What I'm Looking For (So So Def/Columbia)
Total Stations: 19
Heavy (45+): 0
Medium (25-44): 3 KKFR, KYLD, XHTZ
Light (Under 25): 16
First Impressions: 3 KBOS, KQBT, KXJM

DMX 237/72
Party Up (Up in Here) (Ruff Ryders/Def Jam/IDJMG)
Total Stations: 19
Heavy (45+): 1 WWKX
Medium (25-44): 3 KQKS, KJBE, WPYO
Light (Under 25): 15
First Impressions: 2 KDGS, WHHH

LUKE FEATURING SYLVIA 233/39
Loving You (Luke/Loud)
Total Stations: 15
Heavy (45+): 1 KSEQ
Medium (25-44): 1 KZFM
Light (Under 25): 13
First Impressions: 1 KOHT

D'ANGELO 231/-8
Untitled (How Does It Feel) (Virgin)
Total Stations: 21
Heavy (45+): 1 KSFM
Medium (25-44): 1 KKFR
Light (Under 25): 19
First Impressions: 2 KBTE, KYLZ

CELINE DION 228/9
That's The Way It Is (550 Music/550-Work)
Total Stations: 9
Heavy (45+): 2 WBMM, WKTU
Medium (25-44): 3 KZFM, WBTT, WDBT
Light (Under 25): 4

WARREN G 221/120
Game Don't Wait (G-Funk/Restless)
Total Stations: 20
Heavy (45+): 0

Medium (25-44): 4 KBOS, KOHT, KSFM, KXJM
Light (Under 25): 16
First Impressions: 3 KQBT, WWKX, XHTZ

WESTLIFE 218/111
Swear It Again (Arista)
Total Stations: 5
Heavy (45+): 3 KPTY, KRBV, KXME
Medium (25-44): 0
Light (Under 25): 2
First Impressions: 2 KPTY, WDBT

TAMAR 188/39
If You Don't Wanna Love Me (DreamWorks)
Total Stations: 17
Heavy (45+): 0
Medium (25-44): 1 KDON
Light (Under 25): 16
First Impressions: 3 KBTE, KTFM, KYLZ

GERALD LEVERT 187/17
Mr. Too Damn Good (EastWest/EEG)
Total Stations: 14
Heavy (45+): 0
Medium (25-44): 1 KOHT
Light (Under 25): 13
First Impressions: 2 KQBT, KYLZ

COCO LEE 174/17
Do You Want My Love (550 Music/550-Work)
Total Stations: 13
Heavy (45+): 0
Medium (25-44): 1 XHTZ
Light (Under 25): 12
First Impressions: 2 KYLZ, WBTT

AALIYAH 169/115
Try Again (Blackground/Virgin)
Total Stations: 23
Heavy (45+): 0
Medium (25-44): 3 KLUC, KQKS, WBMM
Light (Under 25): 20
First Impressions: 4 KIKI, KLUC, WHHH, WLLD

J-SHIN FEATURING LATOCHA SCOTT 172/24
One Night Stand (Slip-N-Slide/Atlantic)
Total Stations: 11
Heavy (45+): 0
Medium (25-44): 2 KOHT, WWKX
Light (Under 25): 9

JESSICA SIMPSON 153/132
Where You Are (Columbia)
Total Stations: 6
Heavy (45+): 2 KXME, WBTT
Medium (25-44): 0
Light (Under 25): 4
First Impressions: 5 KIKI, KXME, KZFM, WBTJ, WDBT

RICKY MARTIN FEATURING MEJA 149/9
Private Emotion (C2)
Total Stations: 9
Heavy (45+): 0
Medium (25-44): 3 KZFM, WDBT, WKTU
Light (Under 25): 6
First Impressions: 1 KPRR

MACY GRAY 147/9
I Try (Epic)
Total Stations: 8
Heavy (45+): 1 KDON
Medium (25-44): 2 KUBE, WDBT
Light (Under 25): 5
First Impressions: 1 WBTT

DESTINY'S CHILD 146/32
Jumpin', Jumpin' (Columbia)
Total Stations: 9
Heavy (45+): 2 KXME, KYLD
Medium (25-44): 0
Light (Under 25): 7
First Impressions: 1 KSEQ

JAGGED EDGE 139/50
He Can't Love U (So So Def/Columbia)
Total Stations: 8
Heavy (45+): 0
Medium (25-44): 2 KOHT, XHTZ
Light (Under 25): 6
First Impressions: 2 KIKI, KPRR

BLACK ROB 120/37
Whoa (Bad Boy/Arista)
Total Stations: 20
Heavy (45+): 0

Medium (25-44): 1 WWKX
Light (Under 25): 19
First Impressions: 3 KSFM, WPOW, XHTZ

BLOODHOUND GANG 120/29
The Bad Touch (Republic/Geffen/Interscope)
Total Stations: 6
Heavy (45+): 1 WBTT
Medium (25-44): 1 WBTJ
Light (Under 25): 4

★ NU FLAVOR 119/72
3 Little Words (Reprise)
Total Stations: 4
Heavy (45+): 1 KQMQ
Medium (25-44): 1 KXME
Light (Under 25): 2
First Impressions: 3 KBTE, KXME, KYLZ

★ ICE CUBE FEAT. KRAYZIE BONE 116/69
Until We Rich (Lench Mob/Priority)
Total Stations: 12
Heavy (45+): 0
Medium (25-44): 0
Light (Under 25): 12
First Impressions: 2 KBOS, KIKI

MANDY MOORE 116/7
Walk Me Home (550 Music/550-Work)
Total Stations: 3
Heavy (45+): 1 KXME
Medium (25-44): 0
Light (Under 25): 2
First Impressions: 1 KQMQ

BOB MARLEY VS. FUNKSTAR DE LUXE 107/32
Sun Is Shining (Edel America)
Total Stations: 10
Heavy (45+): 0
Medium (25-44): 2 KDGS, WPOW
Light (Under 25): 8
First Impressions: 1 KYLD

BLINK-182 104/8
All The Small Things (MCA)
Total Stations: 6
Heavy (45+): 2 WBTJ, WBTT
Medium (25-44): 0
Light (Under 25): 4

★ DRAMA 103/74
Left, Right, Left (Tight 2 Def/Tight IV Life/Atlantic)
Total Stations: 7
Heavy (45+): 0
Medium (25-44): 2 WHHH, WLLD
Light (Under 25): 5
First Impressions: 4 KBTE, KDGS, WDBT, WLLD

SAMMIE 100/27
I Like It (Capitol)
Total Stations: 6
Heavy (45+): 0
Medium (25-44): 2 KDGS, XHTZ
Light (Under 25): 4
First Impressions: 1 WPYO

★ ENRIQUE IGLESIAS 93/57
Be With You (Interscope)
Total Stations: 4
Heavy (45+): 0
Medium (25-44): 3 KUBE, WBTT, WPYO
Light (Under 25): 1
First Impressions: 2 KUBE, KZFM

★ TONI BRAXTON 90/76
He Wasn't Man Enough (LaFace/Arista)
Total Stations: 10
Heavy (45+): 0
Medium (25-44): 2 WBMM, WWKX
Light (Under 25): 8
First Impressions: 3 KXJM, WHHH, WWKX

★ KAY CEE 85/51
Escape (Orbit)
Total Stations: 9
Heavy (45+): 1 WPOW
Medium (25-44): 0
Light (Under 25): 8
First Impressions: 1 WPYO

★ IMX 80/42
Keep It On The Low (MCA)
Total Stations: 3
Heavy (45+): 0
Medium (25-44): 2 KSFM, KXJM
Light (Under 25): 1
First Impressions: 1 KXJM



Total Detections/Gain

JENNIFER LOPEZ 867/39
Feelin' So Good (Work/550-Work)
Total Stations: 33/Chart Move: 20-19
Heavy (45+ detections): 6 KBTE, KQMQ, KRBV, KSEQ, WDBT, WLLD
Medium (25-44): 11 KDGS, KDON, KIKI, KISV, KLUC, KOHT, KQBT, KTFM, KZFM, WBMM, XHTZ
Light (Under 25): 16
First Impressions: 1 KISV

AIRPLAY LEADER
(FIRST STATION TO 100 PLAYS)

WPOW • Miami, FL
PD: Kid Curry
MD: Eddie Mix
Date: 01/02/00



2PAC + OUTLAWZ 836/21
Baby Don't Cry (Keep Ya Head Up II) (Amaru/Death Row/Interscope)
Total Stations: 30/Chart Move: 21-20
Heavy (45+): 6 KKFR, KQKS, KSFM, KUBE, KXJM, KYLD
Medium (25-44): 7 KBTE, KISV, KOHT, KQBT, KYLZ, WHHH, XHTZ
Light (Under 25): 17

AIRPLAY LEADER
(FIRST STATION TO 100 PLAYS)

KSFM • Sacramento, CA
PD: Bob West
MD: C.K.
Date: 12/26/99



AIRPOWER BOUND

Total Detections/Gain

KUMBIA KINGS FEAT. A.B. QUINTANILLA 1084/68
U Don't Love Me (EMI Latin/Capitol)
Total Stations: 27/Chart Move: 18-14
Heavy (45+): 10 KBOS, KBTE, KDON, KPTY, KQMQ, KRBV, KSEQ, KTFM, KXME, KYLZ
Medium (25-44): 9 KDGS, KGGI, KIKI, KISV, KLUC, KOHT, KQKS, KZFM, WDBT
Light (Under 25): 8
First Impressions: 1 WDBT

JOE 772/66
I Wanna Know (Jive)
Total Stations: 24/Chart Move: 22-21
Heavy (45+): 6 KLUC, KQMQ, KTFM, KXJM, KXME, WHHH
Medium (25-44): 11 KBOS, KBTE, KIKI, KISV, KKFR, KOHT, KQBT, KSEQ, WBMM, WVVZ, XHTZ
Light (Under 25): 7

VOICE V 581/100
When U Think About Me (Kamikaze/MCA)
Total Stations: 25/Chart Move: 28-22
Heavy (45+): 4 KKFR, KLUC, KQMQ, KSEQ
Medium (25-44): 6 KBOS, KBTE, KDGS, KQKS, WBTJ, XHTZ
Light (Under 25): 15
First Impressions: 2 KYLZ, WBMM

JAY-Z 572/122
Anything (Roc-A-Fella/Def Jam/IDJMG)
Total Stations: 29/Chart Move: 30-23
Heavy (45+): 1 KIKI
Medium (25-44): 10 KOHT, KQBT, KQKS, KXME, KYLZ, WHHH, WJMN, WLLD, WWKX, XHTZ
Light (Under 25): 18
First Impressions: 6 KBTE, KDON, KQCH, KSEQ, KYLZ, WVVZ

AALIYAH 545/44
I Don't Wanna (Priority)
Total Stations: 25/Chart Move: 26-24
Heavy (45+): 1 KXJM
Medium (25-44): 9 KBOS, KDGS, KIKI, KQBT, KSEQ, KSFM, KYLD, WHHH, XHTZ
Light (Under 25): 15
First Impressions: 1 KBTE

HOT BOYS 433/56
I Need A Hot Girl (Cash Money/Universal)
Total Stations: 24/Chart Move: 35-26
Heavy (45+): 0
Medium (25-44): 8 KBOS, KSFM, KTFM, KXJM, KYLZ, WHHH, WJMN, WWKX
Light (Under 25): 16
First Impressions: 1 XHTZ

SNOOP DOGG PRESENTS THA EASTSIDAZ 426/14
G'd Up (Dogg House/TVT)
Total Stations: 25/Chart Move: 33-27
Heavy (45+): 2 KKFR, KXJM
Medium (25-44): 5 KDGS, KQKS, KSFM, KYLD, KYLZ
Light (Under 25): 18

AMBER 400/-46
Sexual (LJ Da Di) (Tommy Boy)
Total Stations: 24/Chart Move: 31-30
Heavy (45+): 3 KSEQ, KTFM, WKTU
Medium (25-44): 3 WBTT, WPYO, WWKX
Light (Under 25): 18

MARC ANTHONY 372/28
You Sang To Me (Columbia)
Total Stations: 19/Chart Move: 38-34
Heavy (45+): 1 WKTU
Medium (25-44): 4 KOHT, KPRR, WDBT, WPYO
Light (Under 25): 14
First Impressions: 2 KGGI, WBTJ

BRIAN MCKNIGHT 356/60
Stay Or Let It Go (Motown/Universal)
Total Stations: 22/Chart Move: Debut 35
Heavy (45+): 1 KBOS
Medium (25-44): 4 KOHT, KQBT, KQMQ, KSEQ
Light (Under 25): 17
First Impressions: 3 KQMQ, KRBV, WWKX

702 Gotta Leave (Motown/Universal) Total Stations: 18 Chart Move: Debut 38

310/64 2PAC + OUTLAWZ 836/21 Baby Don't Cry (Keep Ya Head Up II) (Amaru/Death Row/Interscope) Total Stations: 30 Chart Move: 21-20

AALIYAH 545/44 I Don't Wanna (Priority) Total Stations: 25 Chart Move: 26-24

MARC ANTHONY 372/28 You Sang To Me (Columbia) Total Stations: 19 Chart Move: 38-34

BACKSTREET BOYS 1329/22 Show Me The Meaning Of Being Lonely (Jive) Total Stations: 33 Chart Move: 8-9

BONE THUGS-N-HARMONY 302/16 Resurrection (Paper, Paper) (Ruthless/Loud/Epic) Total Stations: 15 Chart Move: Debut 40

DA BRAT 245/52 That's What I'm Looking For (So So Def/Columbia) Total Stations: 19 Chart Move: 38-37

ALICE DEEJAY 295/85 Better Off Alone (Republic/Universal) Total Stations: 17 Chart Move: 38-37

DESTINY'S CHILD 2376/42 Say My Name (Columbia) Total Stations: 39 Chart Move: 1-1

DMX 237/72 Party Up (Up In Here) (Ruff Ryders/Def Jam/IDJMG) Total Stations: 19 Chart Move: 38-37

DR. DRE FEAT. SNOOP DOGG 353/24 Still D.R.E. (Aftermath/Interscope) Total Stations: 19 Chart Move: 39-36

DR. DRE FEATURING EMINEM 2006/175 Forgot About Dre (Aftermath/Interscope) Total Stations: 38 Chart Move: 4-3

MISSY "MISDEMEANOR" ELLIOTT 1416/101 Hot Boyz (The Gold Mind/EastWest/EEG) Total Stations: 36 Chart Move: 7-7

EVE FEATURING FAITH EVANS 1278/73 Love Is Blind (Ruff Ryders/Interscope) Total Stations: 35 Chart Move: 12-11

HOT BOYS 433/56 I Need A Hot Girl (Cash Money/Universal) Total Stations: 24 Chart Move: 35-26

JAY-Z 572/122 Anything (Roc-A-Fella/Def Jam/IDJMG) Total Stations: 29 Chart Move: 30-23

JOE 772/66 I Wanna Know (Jive) Total Stations: 24 Chart Move: 22-21

MONTELL JORDAN 1714/11 Get It On Tonight (Def Soul/IDJMG) Total Stations: 38 Chart Move: 5-5

KUMBIA KINGS FEAT. A.B. QUINTANILLA 1084/68 U Don't Love Me (EMI Latin/Capitol) Total Stations: 27 Chart Move: 18-14

LA RISSA 284/8 I Do Both Jay & Jane (Aureus/Warlock) Total Stations: 9 Chart Move: 38-37

JENNIFER LOPEZ 867/39 Feelin' So Good (Work/550-Work) Total Stations: 33 Chart Move: 20-19

LUKE FEATURING SYLVIA 233/39 Loving You (Luke/Luke) Total Stations: 15 Chart Move: 38-37

BRIAN MCKNIGHT 356/60 Stay Or Let It Go (Motown/Universal) Total Stations: 22 Chart Move: Debut 35

MANDY MOORE 300/20 Candy (550 Music/550-Work) Total Stations: 8 Chart Move: 38-37

'N SYNC 2087/34 Bye Bye Bye (Jive) Total Stations: 36 Chart Move: 3-2

PINK 1412/175 There You Go (LaFace/Arista) Total Stations: 38 Chart Move: 11-8

SANTANA FEAT. THE PRODUCT G&B 1314/48 Maria Maria (Arista) Total Stations: 38 Chart Move: 10-10

SNOOP DOGG PRESENTS THE EASTSIDAZ 426/14 G'd Up (Dogg House/TVT) Total Stations: 25 Chart Move: 33-27

SISQO 1657/380 Thong Song (Dragon/Def Soul/IDJMG) Total Stations: 37 Chart Move: 9-6

VOICE V 581/100 When U Think About Me (Kamikaze/MCA) Total Stations: 25 Chart Move: 28-22

Compiled from a national sample of data supplied by Broadcast Data Systems to Top 40 Airplay Monitor. All crossover stations are electronically monitored 24 hours a day, 7 days a week. © 2000 Billboard/BPI Communications.

THIS WEEK	LAST WEEK	WKS. ON CHART	CROSSOVER AIRPLAY		DETECTIONS	
			TITLE/IMPRINT/PROMOTION LABEL	ARTIST	TW	LW
★★★ No. 1 ★★★						
1	1	7	THONG SONG DRAGON/DEF SOUL/IDJMG	SISQO	2994	2765
2	3	11	FORGOT ABOUT DRE AFTERMATH/INTERSCOPE	DR. DRE FEATURING EMINEM	2676	2602
3	2	12	SAY MY NAME COLUMBIA	DESTINY'S CHILD	2561	2657
4	4	11	LOVE IS BLIND RUFF RYDERS/INTERSCOPE	EVE FEATURING FAITH EVANS	2286	2285
5	5	16	HOT BOYZ THE GOLD MIND/EASTWEST/EEG	MISSY "MISDEMEANOR" ELLIOTT FEATURING NAS, EVE & Q-TIP	2246	2210
6	6	7	I DON'T WANNA PRIORITY	AALIYAH	2076	2018
7	7	21	GET IT ON TONITE DEF SOUL/IDJMG	MONTELL JORDAN	1950	1977
8	9	10	I WANNA KNOW JIVE	JOE	1895	1843
9	8	8	UNTITLED (HOW DOES IT FEEL) CHEEBA SOUND/VIRGIN	D'ANGELO	1849	1873
10	12	3	ANYTHING ROC-A-FELLA/DEF JAM/IDJMG	JAY-Z	1491	1302
11	10	6	I NEED A HOT GIRL CASH MONEY/UNIVERSAL	HOT BOYS	1481	1419
12	16	4	THAT'S WHAT I'M LOOKING FOR SO SO DEF/COLUMBIA	DA BRAT	1295	1046
13	11	7	BABY DON'T CRY (KEEP YA HEAD UP II) AMARU/DEATH ROW/INTERSCOPE	2PAC + OUTLAWZ	1288	1355
14	15	10	HE CAN'T LOVE U SO SO DEF/COLUMBIA	JAGGED EDGE	1262	1189
15	20	3	PARTY UP (UP IN HERE) RUFF RYDERS/DEF JAM/IDJMG	DMX	1170	954
16	14	24	BRING IT ALL TO ME TRACK MASTERS/COLUMBIA	BLAQUE	1125	1257
17	13	14	THANK GOD I FOUND YOU COLUMBIA	MARIAH CAREY FEATURING JOE & 98 DEGREES	1029	1278
18	23	4	THERE YOU GO LAFACE/ARISTA	PINK	938	850
★★ AIRPOWER ★★						
19	35	2	WHOA! BAD BOY/ARISTA	BLACK ROB	928	662
20	18	13	WHAT A GIRL WANTS RCA	CHRISTINA AGUILERA	928	1017
21	21	6	ONE NIGHT STAND SLIP-N-SLIDE/ATLANTIC	J-SHIN FEATURING LATOCHA SCOTT	909	893
22	17	23	U KNOW WHAT'S UP UNTOUCHABLES/LAFACE/ARISTA	DONELL JONES	907	1034
23	24	4	BYE BYE BYE JIVE	'N SYNC	842	823
24	19	11	WHAT'S MY NAME RUFF RYDERS/DEF JAM/IDJMG	DMX	826	967
25	27	5	G'D UP DOGG HOUSE/TVT	SNOOP DOGG PRESENTS THA EASTSIDAZ	809	764
26	34	5	LEFT, RIGHT, LEFT TIGHT 2 DEF/TIGHT IV LIFE/ATLANTIC	DRAMA	776	689
27	26	4	RESURRECTION (PAPER, PAPER) RUTHLESS/LOUD/EPIC	BONE THUGS-N-HARMONY	774	772
28	31	15	MARIA MARIA ARISTA	SANTANA FEATURING THE PRODUCT G&B	771	694
29	22	16	NONE OF UR FRIENDS BUSINESS 550 MUSIC/EPIC	GINUWINE	762	853
30	37	2	STAY OR LET IT GO MOTOWN	BRIAN MCKNIGHT	714	634
31	32	4	FEELIN' SO GOOD WOR/WEPIC	JENNIFER LOPEZ FEATURING BIG PUN & FAT JOE	708	691
32	28	17	GOT TO GET IT DRAGON/DEF SOUL/IDJMG	SISQO FEATURING MAKE IT HOT	707	757
33	25	24	GOT YOUR MONEY ELEKTRA/EEG	OL' DIRTY BASTARD FEATURING KELIS	688	785
34	39	2	RYDE OR DIE, CHICK RUFF RYDERS/INTERSCOPE	THE LOX FEATURING TIMBALAND AND EVE	663	624
35	29	8	THE BEST MAN I CAN BE COLUMBIA	GINUWINE, R.L., TYRESE, CASE	661	720
36	33	18	TURN YOUR LIGHTS DOWN LOW COLUMBIA/ISLAND/IDJMG	LAURYN HILL & BOB MARLEY	655	689
37	30	13	U UNDERSTAND CASH MONEY/UNIVERSAL	JUVENILE	636	717
38	NEW		MR. TOO DAMN GOOD EASTWEST/EEG	GERALD LEVERT	617	574
39	NEW		I LIKE IT FREEWORLD/CAPITOL	SAMMIE	597	541
40	NEW		U DON'T LOVE ME EMI LATIN/CAPITOL	KUMBIA KINGS FEATURING A.B. QUINTANILLA	579	558

Songs ranked by number of detections. ○ Records showing an increase in detections over the previous week, regardless of chart movement. A record that has been on the chart for more than 20 weeks will not receive a bullet, even if it registers an increase in detections. Airpower awarded to songs appearing in the top 20 on both the Airplay and Audience charts for the first time with increases in both detections and audience. Greatest Gainer awarded to the record with the largest increase in detections. Most New Stations awarded to the record registering six or more detections at the most stations for the first time this week. If two records are tied in number of detections, the record being played on more stations is placed first. Records below the top 20 become recurrents and are removed from the chart after 26 weeks.

THIS WEEK	LAST WEEK	WKS. ON CHART	CROSSOVER AUDIENCE		AUDIENCE (millions)	
			TITLE/IMPRINT/PROMOTION LABEL	ARTIST	TW	LW
★★★ No. 1 ★★★						
1	1	9	THONG SONG DRAGON/DEF SOUL/IDJMG	SISQO	44.984	43.242
2	2	11	FORGOT ABOUT DRE AFTERMATH/INTERSCOPE	DR. DRE FEATURING EMINEM	35.148	34.551
3	4	13	SAY MY NAME COLUMBIA	DESTINY'S CHILD	32.769	32.411
4	3	16	HOT BOYZ THE GOLD MIND/EASTWEST/EEG	MISSY "MISDEMEANOR" ELLIOTT FEATURING NAS, EVE & Q-TIP	31.774	33.217
5	5	11	LOVE IS BLIND RUFF RYDERS/INTERSCOPE	EVE FEATURING FAITH EVANS	29.798	30.247
6	6	8	UNTITLED (HOW DOES IT FEEL) CHEEBA SOUND/VIRGIN	D'ANGELO	28.332	27.611
7	7	21	GET IT ON TONITE DEF SOUL/IDJMG	MONTELL JORDAN	27.620	27.268
8	8	8	I DON'T WANNA PRIORITY	AALIYAH	27.105	26.336
9	9	11	I WANNA KNOW JIVE	JOE	25.626	23.852
10	10	5	ANYTHING ROC-A-FELLA/DEF JAM/IDJMG	JAY-Z	23.172	21.964
11	11	7	I NEED A HOT GIRL CASH MONEY/UNIVERSAL	HOT BOYS	19.027	18.295
12	12	4	PARTY UP (UP IN HERE) RUFF RYDERS/DEF JAM/IDJMG	DMX	18.865	17.175
13	15	4	THAT'S WHAT I'M LOOKING FOR SO SO DEF/COLUMBIA	DA BRAT	18.595	15.863
14	21	4	WHOA! BAD BOY/ARISTA	BLACK ROB	18.412	12.765
15	13	12	HE CAN'T LOVE U SO SO DEF/COLUMBIA	JAGGED EDGE	17.864	17.135
16	14	7	BABY DON'T CRY (KEEP YA HEAD UP II) AMARU/DEATH ROW/INTERSCOPE	2PAC + OUTLAWZ	17.389	16.898
17	19	7	G'D UP DOGG HOUSE/TVT	SNOOP DOGG PRESENTS THA EASTSIDAZ	13.769	13.017
18	16	12	WHAT'S MY NAME RUFF RYDERS/DEF JAM/IDJMG	DMX	13.434	15.817
19	23	4	RYDE OR DIE, CHICK RUFF RYDERS/INTERSCOPE	THE LOX FEATURING TIMBALAND AND EVE	13.271	12.433
20	17	25	BRING IT ALL TO ME TRACK MASTERS/COLUMBIA	BLAQUE	12.103	14.018
21	18	24	U KNOW WHAT'S UP UNTOUCHABLES/LAFACE/ARISTA	DONELL JONES	11.505	13.277
22	22	18	GOT TO GET IT DRAGON/DEF SOUL/IDJMG	SISQO FEATURING MAKE IT HOT	11.483	12.730
23	24	10	WHAT A GIRL WANTS RCA	CHRISTINA AGUILERA	11.411	12.354
24	25	16	NONE OF UR FRIENDS BUSINESS 550 MUSIC/EPIC	GINUWINE	10.618	11.767
25	20	13	THANK GOD I FOUND YOU COLUMBIA	MARIAH CAREY FEATURING JOE & 98 DEGREES	10.023	12.822
26	34	3	MARIA MARIA ARISTA	SANTANA FEATURING THE PRODUCT G&B	9.913	8.594
27	26	11	DO IT AGAIN (PUT YA HANDS UP) ROC-A-FELLA/DEF JAM/IDJMG	JAY-Z FEATURING BEANIE SIGEL & AMIL	9.804	11.235
28	32	3	THERE YOU GO LAFACE/ARISTA	PINK	9.402	9.050
29	28	10	NO MORE RAIN (IN THIS CLOUD) ARISTA	ANGIE STONE	9.312	10.078
30	27	11	U UNDERSTAND CASH MONEY/UNIVERSAL	JUVENILE	9.276	10.200
31	35	2	BYE BYE BYE JIVE	'N SYNC	9.199	8.559
32	31	4	ONE NIGHT STAND SLIP-N-SLIDE/ATLANTIC	J-SHIN FEATURING LATOCHA SCOTT	9.133	9.243
33	38	2	YOU OWE ME COLUMBIA	NAS FEATURING GINUWINE	8.947	8.317
34	29	5	RESURRECTION (PAPER, PAPER) RUTHLESS/LOUD/EPIC	BONE THUGS-N-HARMONY	8.653	9.559
35	NEW		TRY AGAIN BLACKGROUND/VIRGIN	AALIYAH	8.252	3.080
36	39	16	TURN YOUR LIGHTS DOWN LOW COLUMBIA/ISLAND/IDJMG	LAURYN HILL & BOB MARLEY	8.074	7.619
37	36	3	YOUR CHILD MCA	MARY J. BLIGE	7.983	8.557
38	30	25	GOT YOUR MONEY ELEKTRA/EEG	OL' DIRTY BASTARD FEATURING KELIS	7.841	9.419
39	NEW		LEFT, RIGHT, LEFT TIGHT 2 DEF/TIGHT IV LIFE/ATLANTIC	DRAMA	7.558	6.656
40	33	12	BREATHE AND STOP ARISTA 2001/ARISTA	Q-TIP	7.444	8.777

Songs ranked by audience, computed by cross-referencing exact times of airplay with Arbitron listener data. ○ Records showing an increase in audience over the previous week, regardless of chart movement. A record that has been on the chart for more than 20 weeks will not receive a bullet, even if it registers an increase in audience. If two records are tied in total audience, the record being played on more stations is placed first. Records become recurrents and are removed from this chart in conjunction with the Crossover Airplay chart.

GREATEST GAINERS

CROSSOVER

INCREASE IN DETECTIONS

AALIYAH • Try Again (BLACKGROUND/VIRGIN) +324
KLUC +39, KMEL +30, KCAQ +28, KGBT +22, KKDA +20, KXHT +18, WJHM +17, KBMB +16, WLLD +15, WHRK +13

BLACK ROB • Whoa! (BAD BOY/ARISTA) +266
WBHJ +28, WJMH +23, WWKX +17, WJAZ +16, KKDA +15, KCAQ +12, WUSL +12, WQHT +12, KGBT +10, WPGC +10

DA BRAT • That's What I'm Looking For (SO SO DEF/COLUMBIA) +249
KCAQ +25, WJHM +25, WHRK +22, KXJM +21, KXHT +18, KBOS +15, WQOK +14, WEAS +12, KBXX +12, WKYS +12

SISQO • Thong Song (DRAGON/DEF SOUL/IDJMG) +229
WLLD +37, KISV +30, KQBT +22, KYLD +17, KYLZ +13, KMJJ +11, KBOS +10, KDGS +9, XHTZ +9, KKSS +8

TONI BRAXTON • He Wasn't Man Enough For Me (LAFACE/ARISTA) +227
WHRK +29, WWKX +26, WFXA +24, WENZ +16, WPHI +15, WUSL +15, KBXX +13, WKYS +13, WPEG +12, KMJJ +11

Monitor RECURRENTS

CROSSOVER

RANK	TITLE	ARTIST (IMPRINT/PROMOTION LABEL)	DETECTIONS	
			TW	LW
9	WANNA BE A BALLER LIL TROY (SHORT STOP/REPUBLIC/UNIVERSAL)		212	219
10	FORTUNATE MAXWELL (ROCK LAND/INTERSCOPE/COLUMBIA)		197	221
11	EX-FACTOR LAURYN HILL (RUFFHOUSE/COLUMBIA)		173	180
12	SWEET LADY TYRESE (RCA)		169	185
13	WHAT'S IT GONNA BE BUSTA RHYMES FEAT. JANET (FLIPMODE/ELEKTRA/EEG)		117	120
14	YOU JESSE POWELL (SILAS/MCA)		113	98
15	CAN'T TAKE MY EYES OFF OF YOU LAURYN HILL (RUFFHOUSE/COLUMBIA)		111	80
16	WHAT'S SO DIFFERENT GINUWINE (550 MUSIC/EPIC)		111	104
17	WHO DAT JT MONEY FEAT. SOLE (TONI MERCEDES/FREEWORLD/PRIORITY)		101	98
18	CHANGES 2PAC (AMARU/DEATH ROW/INTERSCOPE)		100	99
19	HEARTBREAK HOTEL WHITNEY HOUSTON FEAT. FAITH EVANS & KELLY PRICE (ARISTA)		98	105
20	IF YOU HAD MY LOVE JENNIFER LOPEZ (WOR/WEPIC)		98	114

Recurrents are titles that have appeared on the Crossover Airplay chart for 26 weeks and have dropped below the top 20.

Songs ranked by number of detections. Playlists are listed in order of TSA weekly cum, beginning with the highest-cumming station. Cumulative weekly following the release of the spring and fall Airplay surveys. The number of stations shown each week varies depending upon space.
Final Impressions (FI) denotes songs with 6 or more detections at station for first time this week.

WQHT New York
PD: Tracy Clotworthy
MD: Sean Taylor
AM/D: Deneen Womack
Emmis 212-229-9797



TW	LW	Song
1	1	Sisqo Thong Song
2	3	Big Punisher Feat. Donell J. O'Neal
3	2	Method Man & Redman Da Rockwilder
4	4	Jay-Z, F/Beanie Sigel & Amil Do It Again
5	5	Black Rob Whoa
6	6	Montell Jordan Get It On Tonight
7	7	Notorious B.I.G. Notorious B.I.G.
8	8	Jay-Z Anything
9	9	The Lox Ryde Or Die, Check
10	10	Missy "Misdemeanor" Elliott Hot Boyz
11	11	Dr. Dre Forgot About Dre
12	12	Guinewine, R.L., Tyrese, Case The Best M
13	13	Dr. Dre Forgot About Dre
14	14	Ghostface Killah Cherz La Ghost
15	15	Chico Debarge Gue You What You Want (F)
16	16	LL Cool J Ill Bomb
17	17	Eve Love Is Blind
18	18	Destiny's Child Say My Name
19	19	D'Angelo Untitled (How Does It Feel)
20	20	DMX Party Up
21	21	Joe I Wanna Know
22	22	DMX What's My Name
23	23	Sisqo Get To Get It
24	24	Basic You Owe Me
25	25	Aaliyah I Don't Wanna
26	26	Brian McKnight Stay Or Let It Go
27	27	Ideal Get Gone
28	28	Q-Tip Breathe & Stop
29	29	Cray Mac The Wooden Horse
30	30	Jagged Edge He Can't Love U

VP/Pgm: Jimmy Steal
MD: Damion Young
AM/D: E-man
Emmis 818-953-4200

KPWR Los Angeles
VP/Pgm: Jimmy Steal
MD: Damion Young
AM/D: E-man
Emmis 818-953-4200



TW	LW	Song
1	1	Eastsidez G'D Up
2	2	Dr. Dre F**k You
3	3	2Pac + Outlawz Baby Don't Cry (Keep)
4	4	N.W.A. Chin Check
5	5	Dr. Dre Forgot About Dre
6	6	Kurupt Girlz All Pause
7	7	Montell Jordan Get It On Tonight
8	8	Mos Def Miss Fatboyy
9	9	Juvenile Back That Thang Up
10	10	Santana Feat. The Product G&B Mana Mana
11	11	Ideal Get Gone
12	12	Limz Bizarr Feat. Method Man N 2 Gether
13	13	Da Brat That's What I'm Looking For
14	14	Bone Thugs-N-Harmony Resurrection
15	15	Sisqo Thong Song
16	16	Dr. Dre Still R.E.
17	17	Snoop Dogg B-Phase
18	18	Dr. Dre What's The Difference
19	19	La Rue How Heavy Wanna
20	20	Cypress Hill Superstar
21	21	Jay-Z Anything
22	22	Ice Cube You Can Do It
23	23	The Lox Ryde Or Die, Check
24	24	Black Rob Whoa
25	25	Warren G Game Don't Wait
26	26	Xzibit Year 2000
27	27	Prink Thee You Go
28	28	Cray Mac The Wooden Horse
29	29	Bisque Sing It All To Me
30	30	Dr. Dre What's The Difference

KKBT Los Angeles
PD: Harold Austin
MD: Dorsey Fuller
AM/D: Tawala Sharp
AMFM 323-634-1800



TW	LW	Song
1	1	D'Angelo Untitled (How Does It Feel)
2	2	Dr. Dre F**k You
3	3	Dr. Dre F**k You
4	4	Blaque Bring It All To Me
5	5	Kurupt Girlz All Pause
6	6	Eastsidez G'D Up
7	7	Sisqo Thong Song
8	8	Sisqo Thong Song
9	9	N.W.A. Chin Check
10	10	Ice Cube You Can Do It
11	11	Dr. Dre The Next Episode
12	12	Missy "Misdemeanor" Elliott Hot Boyz
13	13	Lauryn Hill & Bob Marley Turn Your Light
14	14	Da Brat That's What I'm Looking For
15	15	Dr. Dre Forgot About Dre
16	16	Aaliyah Try Again
17	17	Ice Cube Feat. Krayzie Bone Until We R
18	18	Mos Def Miss Fatboyy
19	19	Destiny's Child Say My Name
20	20	2Pac + Outlawz Baby Don't Cry (Keep)
21	21	Goodie Mob Get Rich To This
22	22	Q-Tip Vivrant Thing
23	23	Black Rob Whoa
24	24	Black Rob Whoa
25	25	Jay-Z Anything
26	26	B.G. Bling Bling
27	27	Nas You Owe Me
28	28	Big Punisher Feat. Donell J. O'Neal
29	29	2Pac Who Do You Believe In
30	30	Dr. Dre What's The Difference

WUSL Philadelphia
OM: Helen Little
APD/MD: Glenn Cooper
AMFM 215-483-8900



TW	LW	Song
1	1	Sisqo Thong Song
2	2	D'Angelo Untitled (How Does It Feel)
3	3	D'Angelo Untitled (How Does It Feel)
4	4	Blaque Bring It All To Me
5	5	DMX Party Up
6	6	Hot Boys I Need A Hot Girl
7	7	The Lox Ryde Or Die, Check
8	8	Ghostface Killah Cherz La Ghost
9	9	Nas You Owe Me
10	10	Missy "Misdemeanor" Elliott Hot Boyz
11	11	Montell Jordan Get It On Tonight
12	12	Mary J. Blige Give Me You
13	13	DMX Party Up
14	14	Jay-Z Anything
15	15	Dave Hollister Can't Stay
16	16	Destiny's Child Say My Name
17	17	Toni Braxton He Wasn't Man Enough For M
18	18	Eve Love Is Blind
19	19	Love You Like A Drug
20	20	Gerald Levert Mr. Too Damn Good
21	21	Jagged Edge He Can't Love U
22	22	Angie Stone No More Rain (In This Cloud)
23	23	Roots The Lesson
24	24	Black Rob Whoa
25	25	Mobb Deep Quiet Storm
26	26	Jay-Z, F/Beanie Sigel & Amil Do It Again
27	27	Whitney Houston Learned From The Best
28	28	Sisqo Get To Get It
29	29	Juvenile Back That Thang Up
30	30	Montell Jordan Get It On Tonight

WPGC Washington, DC
PD: Jay Stevens
APD: Reggie Rouse
MD: Thea Mitchem
Infinity 301-441-3500



TW	LW	Song
1	1	D'Angelo Untitled (How Does It Feel)
2	2	Aaliyah I Don't Wanna
3	3	Lauryn Hill & Bob Marley Turn Your Light
4	4	Sisqo Thong Song
5	5	Joe I Wanna Know
6	6	Mary J. Blige Turn Your Child
7	7	Angie Stone No More Rain (In This Cloud)
8	8	DMX Party Up
9	9	Dave Hollister Can't Stay
10	10	Missy "Misdemeanor" Elliott Hot Boyz
11	11	Aaliyah I Don't Wanna
12	12	Eve Love Is Blind
13	13	Montell Jordan Get It On Tonight
14	14	Jagged Edge He Can't Love U
15	15	Donell Jones U Know What's Up
16	16	Dr. Dre Forgot About Dre
17	17	Jay-Z Anything
18	18	Santana Feat. The Product G&B Mana Mana
19	19	Brian McKnight Back At One
20	20	Destiny's Child Say My Name
21	21	Mary J. Blige Deep Inside
22	22	Eric Benet Spend My Life With You
23	23	The Lox Ryde Or Die, Check
24	24	Toni Braxton He Wasn't Man Enough For M
25	25	Li Wayne The Black Is Hot
26	26	Mint Condition I This Pain Our Pleasur
27	27	Hot Boys I Need A Hot Girl
28	28	Black Rob Whoa
29	29	Aaliyah Try Again
30	30	702 Where My Girls At

KBXX Houston
OM: Robert Scorpio
MD: Kashon Powell
Clear Channel 713-623-2108



TW	LW	Song
1	1	Missy "Misdemeanor" Elliott Hot Boyz
2	2	Hot Boys I Need A Hot Girl
3	3	Sisqo Thong Song
4	4	Aaliyah I Don't Wanna
5	5	Destiny's Child Say My Name
6	6	Black Rob Whoa
7	7	D'Angelo Untitled (How Does It Feel)
8	8	Eve Love Is Blind
9	9	Juvenile Back That Thang Up
10	10	Christina Aguilera What A Girl Wants
11	11	J-Shin One Night Stand
12	12	Joe I Wanna Know
13	13	Dr. Dre Forgot About Dre
14	14	DMX Party Up
15	15	Mary J. Blige Give Me You
16	16	Jennifer Lopez Feelin' So Good
17	17	Juvenile U Understand
18	18	702 Gotta Leave
19	19	Montell Jordan Get It On Tonight
20	20	Chico Debarge Listen To Your Man
21	21	Toni Braxton He Wasn't Man Enough For M
22	22	Mariah Carey Thank God I Found You
23	23	Jagged Edge He Can't Love U
24	24	Jay-Z Anything
25	25	Li Wayne The Black Is Hot
26	26	Da Brat That's What I'm Looking For
27	27	2Pac + Outlawz Baby Don't Cry (Keep)
28	28	Destiny's Child Buy A Boo
29	29	TLC No Scrubs
30	30	Brandy & Monica The Boy Is Mine

WVEE Atlanta
PD: Tony Brown
APD: Greg Love
MD: Tosha Love
Infinity 404-898-8900



TW	LW	Song
1	1	Sisqo Thong Song
2	2	Jagged Edge He Can't Love U
3	3	Aaliyah I Don't Wanna
4	4	D'Angelo Untitled (How Does It Feel)
5	5	Blaque Bring It All To Me
6	6	Destiny's Child Say My Name
7	7	Mary J. Blige Turn Your Child
8	8	Donell Jones U Know What's Up
9	9	Joe I Wanna Know
10	10	Angie Stone Everyday
11	11	Missy "Misdemeanor" Elliott Hot Boyz
12	12	Donell Jones Where I Wanna Be
13	13	DMX Party Up
14	14	Yang Yang Twins Whistle While You Twurk
15	15	Dru Hill Beauty
16	16	TLC No Scrubs
17	17	Goodie Mob Get Rich To This
18	18	Hot Boys I Need A Hot Girl
19	19	Juvenile Back That Thang Up
20	20	Li Wayne The Black Is Hot
21	21	Maxwell Fortune
22	22	Jay-Z Anything
23	23	Mariah Carey Thank God I Found You
24	24	Casey Haysley Ever After
25	25	Brian McKnight Back At One
26	26	Lauryn Hill To Zion
27	27	112 Anywhere
28	28	Q-Tip Vivrant Thing
29	29	Rashadegah Do It
30	30	Brian McKnight Stay Or Let It Go

WJLB Detroit
VP/Pgm: Michael Saunders
MD: Kris Kelley
AMFM 313-965-2000



TW	LW	Song
1	1	D'Angelo Untitled (How Does It Feel)
2	2	Joe I Wanna Know
3	3	Kelly Price It's Gonna Rain
4	4	Jagged Edge He Can't Love U
5	5	Angie Stone No More Rain (In This Cloud)
6	6	Mary J. Blige Turn Your Child
7	7	Li Wayne The Black Is Hot
8	8	Donell Jones Where I Wanna Be
9	9	Angie Stone Everyday
10	10	DMX What's My Name
11	11	Sisqo Thong Song
12	12	DMX Party Up
13	13	Montell Jordan Get It On Tonight
14	14	Methrone Loving Each Other 4 Tonight
15	15	Sisqo Get To Get It
16	16	Hot Boys I Need A Hot Girl
17	17	Latacha Scott Love, Love
18	18	Black Rob Whoa
19	19	Keon Edmonds 2/47
20	20	Mobb Deep Quiet Storm
21	21	Destiny's Child Say My Name
22	22	Mary J. Blige Deep Inside
23	23	Casey Haysley Ever After
24	24	Missy "Misdemeanor" Elliott Hot Boyz
25	25	Donell Jones U Know What's Up
26	26	Guinewine None Of Ur Friends Business
27	27	DMX What's My Name
28	28	Brian McKnight Back At One
29	29	Dru Hill Beauty
30	30	Keon Edmonds No Love

KMEL San Francisco
MD: Joe Arbogast
MD: Glen Aure
MC: Larry Jackson
AMFM 415-538-1061



TW	LW	Song
1	1	Sisqo Thong Song
2	2	Eastsidez G'D Up
3	3	Dr. Dre Xplosive
4	4	Method Man & Redman Da Rockwilder
5	5	Angie Stone No More Rain (In This Cloud)
6	6	2Pac + Outlawz Baby Don't Cry (Keep)
7	7	Li Wayne The Black Is Hot
8	8	Black Rob Whoa
9	9	The Lox Ryde Or Die, Check
10	10	Eve Love Is Blind
11	11	Kurupt Girlz All Pause
12	12	Goodie Mob Get Rich To This
13	13	Montell Jordan Get It On Tonight
14	14	Jay-Z Anything
15	15	Montell Jordan Get It On Tonight
16	16	Donell Jones U Know What's Up
17	17	DMX What's My Name
18	18	D'Angelo Untitled (How Does It Feel)
19	19	Aaliyah Try Again
20	20	Lauryn Hill & Bob Marley Turn Your Light
21	21	Warren G Game Don't Wait
22	22	702 Gotta Leave
23	23	Hot Boys I Need A Hot Girl
24	24	Ice Cube Feat. Krayzie Bone Until We R
25	25	Papa Roe Diamond And Pearls
26	26	Joe I Wanna Know
27	27	Money B Putcha Thang On Me
28	28	Drama Left, Right, Left
29	29	Kurupt Welcome Home
30	30	Mariah Carey Thank God I Found You

WKYS Washington, DC
VP/Pgm: Steve Hegwood
APD: Daryl Huckybay
MD: Lisa Lisa
Radio One 301-306-1111



TW	LW	Song
1	1	Missy "Misdemeanor" Elliott Hot Boyz
2	2	D'Angelo Untitled (How Does It Feel)
3	3	Sisqo Thong Song
4	4	Joe I Wanna Know
5	5	Q-Tip Breathe & Stop
6	6	Kelly Price It's Gonna Rain
7	7	Aaliyah I Don't Wanna
8	8	Angie Stone No More Rain (In This Cloud)
9	9	DMX Party Up
10	10	Mary J. Blige Turn Your Child
11	11	Montell Jordan Get It On Tonight
12	12	Eve Love Is Blind
13	13	Donell Jones U Know What's Up
14	14	Drama Left, Right, Left
15	15	Jagged Edge He Can't Love U
16	16	Dr. Dre Forgot About Dre
17	17	Mariah Carey Thank God I Found You
18	18	Mint Condition I This Pain Our Pleasur
19	19	Jay-Z Anything
20	20	Guinewine None Of Ur Friends Business
21	21	Toni Braxton He Wasn't Man Enough For M
22	22	Mary J. Blige Deep Inside
23	23	Gerald Levert Mr. Too Damn Good
24	24	Q-Tip Vivrant Thing
25	25	Juvenile U Understand
26	26	Chico Debarge Listen To Your Man
27	27	Black Rob Whoa
28	28	Sisqo Get To Get It
29	29	Carl Thomas I Wish
30	30	Chico Debarge Listen To Your Man

KKDA Dallas
PD: Skip Cheatham
Service 972-263-9111



TW	LW	Song
1	1	Jay-Z Anything
2	2	Da Brat That's What I'm Looking For
3	3	Dr. Dre Forgot About Dre
4	4	Destiny's Child Say My Name
5	5	D'Angelo Untitled (How Does It Feel)
6	6	Sisqo Thong Song
7	7	Angie Stone No More Rain (In This Cloud)
8	8	Guinewine, R.L., Tyrese, Case The Best M
9	9	Eve Love Is Blind
10	10	Joe I Wanna Know
11	11	Quint Black Shake Dem Haters
12	12	Black Rob Whoa
13	13	DMX Party Up
14	14	Angie Stone No More Rain (In This Cloud)
15	15	J-Shin One Night Stand
16	16	Hot Boys I Need A Hot Girl
17	17	Li Wayne The Black Is Hot
18	18	Mobb Deep Quiet Storm
19	19	Black Rob Whoa
20	20	Dr. Dre Forgot About Dre
21	21	Hot Boys I Need A Hot Girl

Montell Jordan



Once Upon A Time

ALREADY TOP 10 PHONES AT KXJM/PORTLAND

"This may be Montell's biggest record yet!"

-Mark Adams/PD

MORE EARLY BELIEVERS:

KBXX 30x

KBMB 21x

KYLD 16x

THE SECOND SMASH SINGLE FROM THE
PLATINUM-PLUS ALBUM GET IT ON... TONITE

IMPACT
DATE
MARCH 6



def soul

THE ISLAND DEF JAM MUSIC GROUP
A UNIVERSAL MUSIC COMPANY

Stay tuned for the motion picture

"Once Upon A Time"

World Radio History



MAD
MANAGEMENT

Upward-moving songs ranked in order of detections. Songs are removed if they lose more than 5% of their detections from previous week or if their detections decline for two consecutive weeks.

MOST NEW STATIONS

Songs with 6 or more detections at new stations this week

	NEW STATIONS
AALIYAH <i>Try Again (Blackground/Virgin)</i>	14
TONI BRAXTON <i>He Wasn't Man Enough (LaFace/Arista)</i>	12
CHICO DEBARGE <i>Listen To Your Man (Motown)</i>	10
BRIAN MCKNIGHT <i>Stay Or Let It Go (Motown)</i>	7
702 <i>Gotta Leave (Motown)</i>	7
FUNKMASTER FLEX & BIG KAP FEAT. LL COOL J <i>III Bomb (Def Jam/IDJMG)</i>	7



Total Detections/Gain

BLACK ROB 928/266

Whoa! (Bad Boy/Arista)
Total Stations: 54/Chart Move: 35-19
Heavy (45+ detections): 4 KBXX, KKDA, KMEL, WJMH
Medium (25-44): 12 KBMB, WBHJ, WBLX, WDTJ, WENZ, WHTA, WJBT, WJLB, WPEG, WOHT, WWKX, WWWZ
Light (Under 25): 38
First Impressions: 6 KCAQ, WAJZ, WBHJ, WCKX, WPGC, XHTZ

AIRPLAY LEADER

(FIRST STATION TO 150 PLAYS)

WQHT • New York, NY

PD: Tracy Cioherly

MD: Sean Taylor

Date: 01/23/00

Also: WHTA • Atlanta, GA



AIRPOWER BOUND

Total Detections/Gain

PINK 938/88

There You Go (LaFace/Arista)
Total Stations: 32/Chart Move: 23-18
Heavy (45+): 7 KDGS, KIKI, KISV, KKSS, KLUC, WJMN, XHTZ
Medium (25-44): 13 KBOS, KCAQ, KDKS, KFR, KOHT, KQBT, KQKS, KUBE, KXJM, KYLZ, WHTA, WJLB, WJMT, WJMN, WJMJ
Light (Under 25): 12

J-SHIN FEATURING LATOCHA SCOTT 909/16

One Night Stand (Slip-N-Slide/Atlantic)
Total Stations: 42/Chart Move: 21-22
Heavy (45+): 4 KKDA, KMJJ, WJHM, WJMI
Medium (25-44): 13 KBXX, KOHT, KRRQ, WBLX, WCKX, WEAS, WENZ, WFXA, WQOK, WQUE, WROU, WWWX, WWWZ
Light (Under 25): 25

'N SYNC 842/19

Bye Bye Bye (Jive)
Total Stations: 17/Chart Move: 24-23
Heavy (45+): 9 KDGS, KLUC, KQMQ, KRBV, KUBE, KYLZ, WHTA, WJMN, WJMJ
Medium (25-44): 3 KIKI, KISV, XHTZ
Light (Under 25): 5

SNOOP DOGG PRESENTS THA EASTSIDAZ 809/45

G'd Up (Dogg House/TVT)
Total Stations: 50/Chart Move: 27-25
Heavy (45+): 5 KBMB, KFR, KMEL, KPWR, KXJM
Medium (25-44): 6 KCAQ, KDGS, KKB, KQKS, KYLD, KYLZ
Light (Under 25): 39
First Impressions: 2 KMJJ, WQUE

DRAMA 776/87

Left, Right, Left (Tight 2 Def/Tight IV Life/Atlantic)
Total Stations: 37/Chart Move: 34-26
Heavy (45+): 5 KKDA, KXHT, WJHM, WJMH, WJWZ
Medium (25-44): 8 KMJJ, WBHJ, WBLX, WHTA, WHTB, WHTC, WHTD, WHTL, WHTM, WHTN, WHTO, WHTP, WHTQ, WHTR, WHTS, WHTT, WHTU, WHTV, WHTW, WHTX, WHTY, WHTZ
Light (Under 25): 24
First Impressions: 3 KCAQ, KDGS, WLLD

BONE THUGS-N-HARMONY 774/2

Resurrection (Paper, Paper) (Ruthless/Loud/Epic)
Total Stations: 39/Chart Move: 26-27
Heavy (45+): 1 KXJM
Medium (25-44): 13 KCAQ, KFR, KKSS, KMJJ, KOHT, KPWR, KYLD, KYLZ, WAJZ, WENZ, WJWZ, WQUE, WWWZ
Light (Under 25): 25
First Impressions: 3 WKYS, WQOK, WVEE

SANTANA FEAT. THE PRODUCT G&B 771/77

Maria Maria (Arista)
Total Stations: 41/Chart Move: 31-28
Heavy (45+): 3 KIKI, KUBE, WWKX
Medium (25-44): 10 KBOS, KISV, KKSS, KLUC, KPWR, KQBT, KQKS, KYLZ, WHTA, WHTL, WHTM, WHTN, WHTO, WHTP, WHTQ, WHTR, WHTS, WHTT, WHTU, WHTV, WHTW, WHTX, WHTY, WHTZ
Light (Under 25): 28
First Impressions: 4 WAJZ, WHTA, WKYS, WQUE

BRIAN MCKNIGHT 714/80

Stay Or Let It Go (Motown/Universal)
Total Stations: 44/Chart Move: 37-30
Heavy (45+): 2 KBOS, KKSS
Medium (25-44): 7 KCAQ, KKDA, KOHT, KQBT, KQMQ, WEAS, WJWZ
Light (Under 25): 35
First Impressions: 7 KBMB, KQMQ, KRBV, KXHT, WDTJ, WUSL, WWWX

JENNIFER LOPEZ 708/17

Feelin' So Good (Work/Epic)
Total Stations: 34/Chart Move: 32-31
Heavy (45+): 3 KQMQ, KRBV, WLLD
Medium (25-44): 10 KBXX, KDGS, KIKI, KISV, KLUC, KOHT, KQBT, WQUE, WWWZ, XHTZ
Light (Under 25): 21
First Impressions: 2 KISV, WBLX

THE LOX FEAT. TIMBALAND & EVE 663/39

Ryde Or Die, Chick (Ruff Ryders/Interscope)
Total Stations: 52/Chart Move: 39-34
Heavy (45+): 1 KMEL
Medium (25-44): 5 KCAQ, KKDA, WAJZ, WQHT, WUSL
Light (Under 25): 46
First Impressions: 3 KKB, KQMQ, WPGC

GERALD LEVERT 617/43

Mr. Too Damn Good (EastWest/EEG)
Total Stations: 38/Chart Move: Debut 38
Heavy (45+): 0
Medium (25-44): 7 KOHT, KRRQ, WBLX, WCKX, WEAS, WFXA, WJMI
Light (Under 25): 31
First Impressions: 2 KQBT, KYLZ

SAMMIE 597/56

I Like It (Freeworld/Capitol)
Total Stations: 27/Chart Move: Debut 39
Heavy (45+): 2 WJHM, WJMI
Medium (25-44): 11 KDGS, KRRQ, WBLX, WEAS, WFXA, WHTA, WHTB, WHTC, WHTD, WHTL, WHTM, WHTN, WHTO, WHTP, WHTQ, WHTR, WHTS, WHTT, WHTU, WHTV, WHTW, WHTX, WHTY, WHTZ
Light (Under 25): 14

KUMBIA KINGS FEAT. A.B. QUINTANILLA 579/21

U Don't Love Me (EMI Latin/Capitol)
Total Stations: 15/Chart Move: Debut 40
Heavy (45+): 5 KBOS, KKSS, KQMQ, KRBV, KYLZ
Medium (25-44): 6 KDGS, KIKI, KISV, KLUC, KOHT, KQKS
Light (Under 25): 4

CHART BOUND

Total Detections/Gain

702 575/84

Gotta Leave (Motown)
Total Stations: 37
Heavy (45+): 1 KQBT
Medium (25-44): 10 KBMB, KBOS, KBXX, KDKS, KIKI, KKSS, KMEL, KOHT, KXJM, WQUE
Light (Under 25): 26
First Impressions: 7 KCAQ, KMJJ, KXHT, WFXA, WJHM, WWKX, WWWZ

ICE CUBE FEAT. KRAYZIE BONE 548/110

Until We Rich (Lench Mob/Priority)
Total Stations: 45
Heavy (45+): 0
Medium (25-44): 4 KMEL, KMJJ, WAJZ, WJMI
Light (Under 25): 41
First Impressions: 5 KBOS, KIKI, KKDA, KMEL, WVEE

MARY J. BLIGE 542/6

Your Child (MCA)
Total Stations: 24
Heavy (45+): 1 WCKX
Medium (25-44): 10 WENZ, WERG, WGZB, WJBT, WJLB, WJMH, WKYS, WPGC, WPHI, WVEE
Light (Under 25): 13
First Impressions: 1 WROU

DAVE HOLLISTER 534/67

Can't Stay (Def Squad/DreamWorks)
Total Stations: 28
Heavy (45+): 3 KKDA, WHRK, WJMI
Medium (25-44): 6 KRRQ, WEAS, WKYS, WPGC, WUSL, WWWZ
Light (Under 25): 19
First Impressions: 1 KKSS

AALIYAH 529/324

Try Again (Blackground/Virgin)
Total Stations: 45
Heavy (45+): 0
Medium (25-44): 10 KBMB, KCAQ, KKB, KLUC, KMEL, KQKS, KXHT, WFXA, WHRK, WJHM
Light (Under 25): 35
First Impressions: 14 KCAQ, KIKI, KKB, KKDA, KLUC, KMEL, WBHJ, WENZ, WERG, WHTA, WJLB, WKYS, WLLD, WUSL

NAS FEATURING GINUWINE 515/85

You Owe Me (Columbia)
Total Stations: 41
Heavy (45+): 0
Medium (25-44): 7 KCAQ, WBLX, WHTA, WJBT, WPHI, WQHT, WUSL
Light (Under 25): 34
First Impressions: 6 KDGS, KOHT, WDTJ, WERG, WHRK, WWWZ

WARREN G 423/171

Game Don't Wait (G-Funk/Restless)
Total Stations: 40
Heavy (45+): 0
Medium (25-44): 6 KBMB, KBOS, KMEL, KOHT, KXJM, WBLX
Light (Under 25): 34
First Impressions: 6 KMJJ, KQBT, WHTA, WPEG, WWKX, XHTZ

VOICE V 422/37

When U Think About Me (Kamikaze/MCA)
Total Stations: 16
Heavy (45+): 4 KFR, KKSS, KLUC, KQMQ
Medium (25-44): 5 KBOS, KCAQ, KDGS, KQKS, XHTZ
Light (Under 25): 7
First Impressions: 1 KYLZ

YOUNGBLOODZ 420/77

85 (LaFace/Arista)
Total Stations: 26
Heavy (45+): 2 KXHT, WBHJ
Medium (25-44): 5 WBLX, WFXA, WHTA, WJBT, WPEG
Light (Under 25): 19
First Impressions: 3 KDKS, KKDA, WEAS

SONIQUE 371/-6

It Feels So Good (Farm Club/Republic/Universal)
Total Stations: 16
Heavy (45+): 4 KDGS, KLUC, KRBV, KYLD
Medium (25-44): 1 WLLD
Light (Under 25): 11

GUY 367/40

Why You Wanna Keep Me From My Baby (MCA)
Total Stations: 26
Heavy (45+): 0
Medium (25-44): 4 WEAS, WJWZ, WQOK, WWWZ
Light (Under 25): 22
First Impressions: 1 KDGS

WHITNEY HOUSTON 341/57

I Learned From The Best (Arista)
Total Stations: 26
Heavy (45+): 0
Medium (25-44): 5 KRRQ, WEAS, WJMI, WROU, WWWZ
Light (Under 25): 21
First Impressions: 1 WVEE

YING YANG TWINS 302/111

Whistle While You Twurk (Collipark)
Total Stations: 15
Heavy (45+): 3 KXHT, WBHJ, WHTA
Medium (25-44): 0
Light (Under 25): 12
First Impressions: 2 WJBT, WJMI

METHOD MAN/REDMAN 285/-10

Y.O.U. (Def Jam/IDJMG)
Total Stations: 41
Heavy (45+): 0
Medium (25-44): 0
Light (Under 25): 41
First Impressions: 3 KCAQ, KKDA, WGZB

★ TONI BRAXTON 282/227

He Wasn't Man Enough (LaFace/Arista)
Total Stations: 28
Heavy (45+): 0
Medium (25-44): 4 KBXX, WHRK, WUSL, WWKX
Light (Under 25): 24
First Impressions: 12 KKB, KMJJ, KXJM, WENZ, WERG, WFXA, WHTA, WHRK, WPEG, WPHI, WWKX, WWWZ

TAMAR 280/11

If You Don't Wanna Love Me (DreamWorks)
Total Stations: 27
Heavy (45+): 0
Medium (25-44): 1 WJHM
Light (Under 25): 26
First Impressions: 1 KYLZ

RAH DIGGA FEATURING BUSTA RHYMES 250/57

Imperial (Elektra/EEG)
Total Stations: 40
Heavy (45+): 0
Medium (25-44): 1 WJWZ
Light (Under 25): 39
First Impressions: 5 KKDA, WBHJ, WBLX, WEAS, WJMH

TRICK DADDY 249/22

Shut Up (Slip-N-Slide/Atlantic)
Total Stations: 15
Heavy (45+): 2 WBHJ, WJHM
Medium (25-44): 3 KMJJ, WJBT, WJWZ
Light (Under 25): 10
First Impressions: 1 WHTA

CHICO DEBARGE 243/145

Listen To Your Man (Motown)
Total Stations: 23
Heavy (45+): 0
Medium (25-44): 2 KBXX, KKSS
Light (Under 25): 21
First Impressions: 10 KKSS, KRRQ, WBLX, WDTJ, WEAS, WENZ, WERG, WKYS, WPHI, WQOK

★ MIRACLE 210/39

Bounce (Major Turnout/Sound Of Atlanta)
Total Stations: 9
Heavy (45+): 2 KXHT, WBHJ
Medium (25-44): 0
Light (Under 25): 7
First Impressions: 1 WPEG

★ JAY-Z FEATURING UGK 191/43

Big Pimpin' (Roc-A-Fella/Def Jam/IDJMG)
Total Stations: 22
Heavy (45+): 0
Medium (25-44): 3 KXHT, WBHJ, WJBT
Light (Under 25): 19
First Impressions: 1 WPEG

L.V. 190/31

How Long (Loud/Columbia)
Total Stations: 15
Heavy (45+): 0
Medium (25-44): 1 WCKX
Light (Under 25): 14
First Impressions: 2 KKB, WGZB

★ DR. DRE 189/61

Xplosive (Aftermath/Interscope)
Total Stations: 18
Heavy (45+): 1 KMEL
Medium (25-44): 1 KCAQ
Light (Under 25): 16

★ DONELL JONES 186/73

Where I Wanna Be (Untouchables/LaFace/Arista)
Total Stations: 14
Heavy (45+): 0
Medium (25-44): 2 WFXA, WJLB
Light (Under 25): 12
First Impressions: 4 KRRQ, WEAS, WHRK, WJMI

★ KEVON EDMONDS 180/14

No Love (RCA)
Total Stations: 16
Heavy (45+): 0
Medium (25-44): 0
Light (Under 25): 16
First Impressions: 3 WDTJ, WJLB, WROU

★ MIKE E. 160/5

Master Plan (Capitol)
Total Stations: 14
Heavy (45+): 0
Medium (25-44): 1 WJWZ
Light (Under 25): 13

★ LA RISSA 159/-6

I Do Both Jay & Jane (Aureus/Warlock)
Total Stations: 4
Heavy (45+): 2 KRBV, WLLD
Medium (25-44): 1 KDGS
Light (Under 25): 1

★ FUNKMASTER FLEX & BIG KAP FEAT. LL COOL J 158/72

III Bomb (Def Jam/IDJMG)
Total Stations: 37
Heavy (45+): 0
Medium (25-44): 1 WQHT
Light (Under 25): 36
First Impressions: 7 KRRQ, WAJZ, WHRK, WJMI, WJMN, WWKX, WWWZ

MINT CONDITION 150/13

Is This Pain Our Pleasure (Elektra/EEG)
Total Stations: 16
Heavy (45+): 0
Medium (25-44): 0
Light (Under 25): 16
First Impressions: 1 WBLX

AMEL LARRIERUX 144/11

Get Up (Epic)
Total Stations: 19
Heavy (45+): 0
Medium (25-44): 0
Light (Under 25): 19
First Impressions: 2 WKYS, WPEG

IMX 141/-5

In And Out Of Love (MCA)
Total Stations: 11
Heavy (45+): 0
Medium (25-44): 0
Light (Under 25): 11

FATE 136/8

Just Because (Warner Bros.)
Total Stations: 11
Heavy (45+): 0
Medium (25-44): 1 KISV
Light (Under 25): 10

★ MARY MARY 134/56

Shackles (Columbia)
Total Stations: 22
Heavy (45+): 0
Medium (25-44): 2 WQOK, XHTZ
Light (Under 25): 20
First Impressions: 2 KDKS, WQUE

LUKE/LOUD FEATURING SYLVIA 132/12

Loving You (Loud)
Total Stations: 12
Heavy (45+): 0
Medium (25-44): 0
Light (Under 25): 12
First Impressions: 1 KOHT

LIL' TROY 131/33

Where's The Love (Short Stop/Republic/Universal)
Total Stations: 13
Heavy (45+): 0
Medium (25-44): 1 KOHT
Light (Under 25): 12
First Impressions: 1 WWWZ

Table for AALIYAH 'I Don't Wanna (Priority)' with columns for Total Stations, Chart Move, and station data.

Table for BLACK ROB 'Whoa! (Bad Boy/Arista)' with columns for Total Stations, Chart Move, and station data.

Table for BONE THUGS-N-HARMONY 774/2 'Resurrection (Paper, Paper) (Ruthless/Loud/Epic)' with columns for Total Stations, Chart Move, and station data.

Table for DA BRAT 'That's What I'm Looking For (So So Def/Columbia)' with columns for Total Stations, Chart Move, and station data.

Table for DMX 'Party Up (Up In Here) (Ruff Ryders/Def Jam/IDJMG)' with columns for Total Stations, Chart Move, and station data.

Table for DR. DRE FEATURING EMINEM 'Forgot About Dre (Aftermath/Interscope)' with columns for Total Stations, Chart Move, and station data.

Table for DRAMA 'Left, Right, Left (Tight 2 DefTight IV Life/Atlantic)' with columns for Total Stations, Chart Move, and station data.

Table for MISSY 'MISDEMEANOR' ELLIOTT 'Hot Boyz (The Gold Mind/EastWest/EEG)' with columns for Total Stations, Chart Move, and station data.

Table for EVE FEATURING FAITH EVANS 'Love Is Blind (Ruff Ryders/Interscope)' with columns for Total Stations, Chart Move, and station data.

Table for HOT BOYS 'I Need A Hot Girl (Cash Money/Universal)' with columns for Total Stations, Chart Move, and station data.

Table for J-SHIN FEATURING LATOCHA SCOTT 'One Night Stand (Slip-N-Slide/Atlantic)' with columns for Total Stations, Chart Move, and station data.

Table for JAGGED EDGE 'He Can't Love U (So So Def/Columbia)' with columns for Total Stations, Chart Move, and station data.

Table for JAY-Z 'Anything (Roc-A-Fella/Def Jam/IDJMG)' with columns for Total Stations, Chart Move, and station data.

Table for JOE 'I Wanna Know (Jive)' with columns for Total Stations, Chart Move, and station data.

Table for BRIAN MCKNIGHT 'Stay Or Let It Go (Motown)' with columns for Total Stations, Chart Move, and station data.

Table for 'N SYNC 'Bye Bye Bye (Jive)' with columns for Total Stations, Chart Move, and station data.

Table for PINK 'There You Go (LaFace/Arista)' with columns for Total Stations, Chart Move, and station data.

Table for SANTANA FEAT. THE PRODUCE G&B 'Maria Maria (Arista)' with columns for Total Stations, Chart Move, and station data.

Table for SISQO 'Thong Song (Dragon/Def Soul/IDJMG)' with columns for Total Stations, Chart Move, and station data.

Table for SNOOP DOGG PRESENTS THA EASTSIDAZ 'G'd Up (Dogg House/TVT)' with columns for Total Stations, Chart Move, and station data.

Compiled from a national sample of data supplied by Broadcast Data Systems to Top 40 Airplay Monitor. 65 adult top 40 stations are electronically monitored 24 hours a day, 7 days a week. © 2000 Billboard/BPI Communications.

THIS WEEK	LAST WEEK	WKS. ON CHART	ADULT TOP 40 AIRPLAY		DETECTIONS		
			TITLE/IMPRINT/PROMOTION LABEL	ARTIST	TW	LW	
			★★★ No. 1 ★★★				
1	1	36	SMOOTH <small>ARISTA</small>	SANTANA FEATURING ROB THOMAS	3146	3199	
2	2	20	THEN THE MORNING COMES <small>INTERSCOPE</small>	SMASH MOUTH	2932	3030	
3	3	21	I KNEW I LOVED YOU <small>COLUMBIA</small>	SAVAGE GARDEN	2491	2569	
4	4	32	MEET VIRGINIA <small>AWARE/COLUMBIA</small>	TRAIN	2410	2499	
5	6	14	EVERYTHING YOU WANT <small>RCA</small>	VERTICAL HORIZON	2270	2092	
6	7	9	NEVER LET YOU GO <small>ELEKTRA/VEEG</small>	THIRD EYE BLIND	2207	2091	
7	5	17	THAT'S THE WAY IT IS <small>550 MUSIC/550-WORK</small>	CELINE DION	2177	2122	
8	9	17	I NEED TO KNOW <small>COLUMBIA</small>	MARC ANTHONY	2011	2033	
9	11	14	TAKE A PICTURE <small>REPRISE</small>	FILTER	1974	1933	
10	10	38	BLACK BALLOON <small>WARNER BROS.</small>	GOO GOO DOLLS	1954	1990	
11	8	20	HANGINAROUND <small>DGC/INTERSCOPE</small>	COUNTING CROWS	1931	2044	
12	12	23	BRAND NEW DAY <small>A&M/INTERSCOPE</small>	STING	1632	1658	
13	15	8	AMAZED <small>BNA</small>	LONESTAR	1618	1445	
			★ GREATEST GAINER ★				
14	20	6	BREATHE <small>WARNER BROS.</small>	FAITH HILL	1585	1302	
15	14	10	I TRY <small>EPIC</small>	MACY GRAY	1577	1460	
16	17	38	SOMEDAY <small>LAVA/ATLANTIC</small>	SUGAR RAY	1463	1409	
17	13	48	OUT OF MY HEAD <small>HOLLYWOOD</small>	FASTBALL	1419	1478	
18	18	12	FALLS APART <small>LAVA/ATLANTIC</small>	SUGAR RAY	1393	1396	
19	16	45	SHE'S SO HIGH <small>COLUMBIA</small>	TAL BACHMAN	1352	1412	
20	19	18	LEARN TO FLY <small>ROSWELL/RCA</small>	FOO FIGHTERS	1321	1329	
21	23	4	AMERICAN PIE <small>MAVERICK/WARNER BROS.</small>	MADONNA	1194	1106	
22	24	7	SHOW ME THE MEANING OF BEING LONELY <small>JIVE</small>	BACKSTREET BOYS	1080	1068	
23	21	22	L.A. SONG <small>143/LAVA/ATLANTIC</small>	BETH HART	1079	1204	
24	22	16	THE GREAT BEYOND <small>WARNER BROS.</small>	R.E.M.	1048	1184	
25	27	5	TELLING STORIES (THERE IS FICTION IN THE SPACE BETWEEN) <small>ELEKTRA/VEEG</small>	TRACY CHAPMAN	922	787	
26	26	5	ENOUGH OF ME <small>ISLAND/DJMG</small>	MELISSA ETHERIDGE	897	837	
27	25	9	BLUE (DA BA DEE) <small>REPUBLIC/UNIVERSAL</small>	EFFEL 65	857	870	
28	28	12	BACK AT ONE <small>MOTOWN/UNIVERSAL</small>	BRIAN MCKNIGHT	740	767	
29	29	6	GO BE YOUNG <small>LAVA/ATLANTIC</small>	EDWIN MCCAIN	641	657	
30	34	3	I BELONG TO YOU <small>VIRGIN</small>	LENNY KRAVITZ	595	498	
31	30	5	ALL THE SMALL THINGS <small>MCA</small>	BLINK-182	583	566	
32	35	3	ONLY GOD KNOWS WHY <small>TOP DOG/LAVA/ATLANTIC</small>	KID ROCK	578	492	
33	31	6	WHAT A GIRL WANTS <small>RCA</small>	CHRISTINA AGUILERA	564	543	
34	37	3	HIGHER <small>WIND-UP</small>	CREED	558	448	
35	33	22	YOU WANTED MORE <small>UNIVERSAL</small>	TONIC	538	517	
36	32	4	WOKE UP THIS MORNING <small>PLAY-TONE/C2</small>	A3	529	528	
37	36	24	ANGELS <small>CAPITOL</small>	ROBBIE WILLIAMS	465	459	
38	38	4	IF I HAD \$1000000 <small>REPRISE</small>	BARENAKED LADIES	459	401	
39	39	2	CHARM ATTACK <small>OUTPOST/MCA</small>	LEONA NAESS	448	399	
40	RE-ENTRY		WHEN THE HEARTACHE IS OVER <small>VIRGIN</small>	TINA TURNER	367	377	

Songs ranked by number of detections. ○ Records showing an increase in detections over the previous week, regardless of chart movement. A record that has been on the chart for more than 20 weeks will not receive a bullet, even if it registers an increase in detections. Airpower awarded to songs appearing in the top 20 on both the Airplay and Audience charts for the first time with increases in both detections and audience. Greatest Gainer awarded to the record with the largest increase in detections. Most New Stations awarded to the record registering six or more detections at the most stations for the first time this week. If two records are tied in number of detections, the record being played on more stations is placed first. Records below the top 20 become re-entries and are removed from the chart after 26 weeks.

GREATEST GAINERS ADULT TOP 40

INCREASE IN DETECTIONS

FAITH HILL • Breathe (WARNER BROS.) +283
KAMX +51, WCPT +27, WENS +26, KEZR +20, KPEK +18, KSTJ +16, WVAF +16, KHMV +13, KRSK +12, KSRZ +11

VERTICAL HORIZON • Everything You Want (RCA) +178
KVUU +24, WKDD +18, KSTZ +17, KSTJ +11, WOMX +10, WBMX +10, KEZR +9, KDMX +9, KMSX +8, WZTR +8

LONESTAR • Amazed (BNA) +173
KSTZ +31, WVAF +27, WMBX +19, KALC +15, WOLH +14, WRMF +13, KPLZ +13, WWWV +11, KMVB +10, WFKS +9

TRACY CHAPMAN • Telling Stories (There Is Fiction In The Space Between) (ELEKTRA/VEEG) +135
KAMX +31, WMBX +19, KCDA +18, CKEY +17, WTMX +16, WVMX +10, WJLJ +8, KUJD +6, WKDD +6, KEZR +5

JESSICA RIDDLE • Even Angels Fall (HOLLYWOOD) +135
WVMX +22, KSTJ +15, WMBX +15, KVSR +12, WRMF +12, KALZ +11, WSSR +8, WCDA +6, KBEE +6, WCGQ +6

THIS WEEK	LAST WEEK	WKS. ON CHART	ADULT TOP 40 AUDIENCE		AUDIENCE (millions)		
			TITLE/IMPRINT/PROMOTION LABEL	ARTIST	TW	LW	
			★★★ No. 1 ★★★				
1	1	37	SMOOTH <small>ARISTA</small>	SANTANA FEATURING ROB THOMAS	24.062	23.881	
2	2	20	THEN THE MORNING COMES <small>INTERSCOPE</small>	SMASH MOUTH	21.815	22.092	
3	3	22	I KNEW I LOVED YOU <small>COLUMBIA</small>	SAVAGE GARDEN	17.513	19.150	
4	4	29	MEET VIRGINIA <small>AWARE/COLUMBIA</small>	TRAIN	17.106	16.805	
5	7	14	EVERYTHING YOU WANT <small>RCA</small>	VERTICAL HORIZON	16.274	14.726	
6	5	38	BLACK BALLOON <small>WARNER BROS.</small>	GOO GOO DOLLS	15.497	15.042	
7	6	11	NEVER LET YOU GO <small>ELEKTRA/VEEG</small>	THIRD EYE BLIND	15.380	14.920	
8	9	18	I NEED TO KNOW <small>COLUMBIA</small>	MARC ANTHONY	15.065	13.693	
9	8	17	THAT'S THE WAY IT IS <small>550 MUSIC/550-WORK</small>	CELINE DION	14.391	13.953	
10	10	14	TAKE A PICTURE <small>REPRISE</small>	FILTER	12.528	12.565	
11	12	7	AMAZED <small>BNA</small>	LONESTAR	12.170	11.275	
12	14	11	I TRY <small>EPIC</small>	MACY GRAY	12.117	10.937	
13	11	22	HANGINAROUND <small>DGC/INTERSCOPE</small>	COUNTING CROWS	12.032	12.378	
14	16	39	SOMEDAY <small>LAVA/ATLANTIC</small>	SUGAR RAY	11.571	10.672	
15	13	47	OUT OF MY HEAD <small>HOLLYWOOD</small>	FASTBALL	11.104	11.036	
16	20	5	BREATHE <small>WARNER BROS.</small>	FAITH HILL	10.764	8.787	
17	17	23	BRAND NEW DAY <small>A&M/INTERSCOPE</small>	STING	10.721	10.372	
18	19	17	LEARN TO FLY <small>ROSWELL/RCA</small>	FOO FIGHTERS	10.683	9.960	
19	15	45	SHE'S SO HIGH <small>COLUMBIA</small>	TAL BACHMAN	10.455	10.685	
20	18	13	FALLS APART <small>LAVA/ATLANTIC</small>	SUGAR RAY	10.046	10.068	
21	22	4	AMERICAN PIE <small>MAVERICK/WARNER BROS.</small>	MADONNA	8.580	7.471	
22	21	17	THE GREAT BEYOND <small>WARNER BROS.</small>	R.E.M.	7.696	8.774	
23	25	5	TELLING STORIES (THERE IS FICTION IN THE SPACE BETWEEN) <small>ELEKTRA/VEEG</small>	TRACY CHAPMAN	6.193	4.916	
24	23	25	L.A. SONG <small>143/LAVA/ATLANTIC</small>	BETH HART	5.781	6.381	
25	24	6	SHOW ME THE MEANING OF BEING LONELY <small>JIVE</small>	BACKSTREET BOYS	5.735	5.604	
26	26	5	ENOUGH OF ME <small>ISLAND/DJMG</small>	MELISSA ETHERIDGE	5.174	4.797	
27	29	24	ANGELS <small>CAPITOL</small>	ROBBIE WILLIAMS	4.655	4.057	
28	35	3	I BELONG TO YOU <small>VIRGIN</small>	LENNY KRAVITZ	4.202	3.019	
29	27	7	BLUE (DA BA DEE) <small>REPUBLIC/UNIVERSAL</small>	EFFEL 65	4.151	4.238	
30	28	6	GO BE YOUNG <small>LAVA/ATLANTIC</small>	EDWIN MCCAIN	4.105	4.100	
31	31	3	ALL THE SMALL THINGS <small>MCA</small>	BLINK-182	3.917	3.824	
32	32	2	WHAT A GIRL WANTS <small>RCA</small>	CHRISTINA AGUILERA	3.810	3.688	
33	30	6	WOKE UP THIS MORNING <small>PLAY-TONE/C2</small>	A3	3.726	3.886	
34	33	8	BACK AT ONE <small>MOTOWN/UNIVERSAL</small>	BRIAN MCKNIGHT	3.684	3.654	
35	36	3	IF I HAD \$1000000 <small>REPRISE</small>	BARENAKED LADIES	3.593	2.999	
36	34	19	YOU WANTED MORE <small>UNIVERSAL</small>	TONIC	3.410	3.115	
37	38	2	HIGHER <small>WIND-UP</small>	CREED	3.266	2.948	
38	39	30	AMERICAN WOMAN <small>VIRGIN</small>	LENNY KRAVITZ	2.893	2.915	
39	37	15	THAT I WOULD BE GOOD (LIVE) <small>MAVERICK/REPRISE</small>	ALANIS MORISSETTE	2.810	2.949	
40	RE-ENTRY		CHARM ATTACK <small>OUTPOST/MCA</small>	LEONA NAESS	2.752	2.515	

Songs ranked by audience, computed by cross-referencing exact times of airplay with Arbitron listener data. ○ Records showing an increase in audience over the previous week, regardless of chart movement. A record that has been on the chart for more than 20 weeks will not receive a bullet, even if it registers an increase in audience. If two records are tied in total audience, the record being played on more stations is placed first. Records become re-entries and are removed from this chart in conjunction with the Adult Top 40 Airplay chart.

Monitor RECURRENTS ADULT TOP 40

RANK	TITLE ARTIST (IMPRINT/PROMOTION LABEL)	DETECTIONS	
		TW	LW
1	SLIDE GOO GOO DOLLS (WARNER BROS.)	1077	1107
2	STEAL MY SUNSHINE LEN (WORK/550-WORK)	959	1013
3	ALL STAR SMASH MOUTH (INTERSCOPE)	944	995
4	KISS ME SIMPENCE NONE THE RICHER (SQUINT/COLUMBIA)	930	889
5	THERE SHE GOES SIMPENCE NONE THE RICHER (SQUINT/ELEKTRA/VEEG)	878	860
6	SAVE TONIGHT EAGLE-EYE CHERRY (WORK/550-WORK)	757	734
7	TORN NATALIE IMBRUGLIA (RCA)	755	715
8	EVERY MORNING SUGAR RAY (LAVA/ATLANTIC)	733	731

RANK	TITLE ARTIST (IMPRINT/PROMOTION LABEL)	TW	LW
9	I WILL REMEMBER YOU SARAH MCLACHLAN (ARISTA)	725	756
10	BETTER DAYS (AND THE BOTTOM DROPS OUT) CITIZEN KING (WARNER BROS.)	703	733
11	BACK 2 GOOD MATCHBOX 20 (LAVA/ATLANTIC)	701	686
12	I COULD NOT ASK FOR MORE EDWIN MCCAIN (LAVA/ATLANTIC)	691	705
13	MY FAVORITE MISTAKE SHERYL CROW (A&M/INTERSCOPE)	642	642
14	IRIS GOO GOO DOLLS (WARNER SUNSET/REPRISE)	636	563
15	LULLABY SHAWN MULLINS (SMG/COLUMBIA)	629	638
16	FLY AWAY LENNY KRAVITZ (VIRGIN)	579	571
17	MAMBO NO. 5 LOU BEGA (RCA)	545	546
18	TIME OF YOUR LIFE (GOOD RIDDANCE) GREEN DAY (REPRISE)	540	533
19	3 AM MATCHBOX 20 (LAVA/ATLANTIC)	523	504
20	I WANT IT THAT WAY BACKSTREET BOYS (JIVE)	521	537

Recurrents are titles that have appeared on the Adult Top 40 Airplay chart for 26 weeks and have dropped below the top 20.

Songs ranked by number of detections. Playlists are listed in order of TSA weekly cumes, beginning with the highest-cumulating station. Cumes are updated twice yearly following the release of the spring and fall Arbitron surveys. The number of stations shown each week varies depending upon space.
First Impressions (FI) denotes songs with 6 or more detections at station for first time this week.

WPLJ New York*
VP/Pgm: Tom Cuddy
PD: Scott Shannon
MD: Tony Mascaro
ABC/Disney 212-613-8900

TW	LW	1	2	3	4	5	6	7	8	9	10	11	12	13	14	15	16	17	18	19	20	21	22	23	24	25	26	27	28	29	30
		3	1	2	4	5	6	7	8	9	10	11	12	13	14	15	16	17	18	19	20	21	22	23	24	25	26	27	28	29	30
		3	1	2	4	5	6	7	8	9	10	11	12	13	14	15	16	17	18	19	20	21	22	23	24	25	26	27	28	29	30
		3	1	2	4	5	6	7	8	9	10	11	12	13	14	15	16	17	18	19	20	21	22	23	24	25	26	27	28	29	30

FI No First Impressions This Week

KYSR Los Angeles*
PD: Angela Perel
MD: Chris Patyk
AMFM 818-955-7000

TW	LW	1	2	3	4	5	6	7	8	9	10	11	12	13	14	15	16	17	18	19	20	21	22	23	24	25	26	27	28	29	30
		1	2	3	4	5	6	7	8	9	10	11	12	13	14	15	16	17	18	19	20	21	22	23	24	25	26	27	28	29	30
		1	2	3	4	5	6	7	8	9	10	11	12	13	14	15	16	17	18	19	20	21	22	23	24	25	26	27	28	29	30
		1	2	3	4	5	6	7	8	9	10	11	12	13	14	15	16	17	18	19	20	21	22	23	24	25	26	27	28	29	30

FI No First Impressions This Week

KBIG Los Angeles
PD: Jhani Kaye
APD/MD: James Baker
Pgm: Lance Ballance
AMFM 818-546-1043

TW	LW	1	2	3	4	5	6	7	8	9	10	11	12	13	14	15	16	17	18	19	20	21	22	23	24	25	26	27	28	29	30
		1	2	3	4	5	6	7	8	9	10	11	12	13	14	15	16	17	18	19	20	21	22	23	24	25	26	27	28	29	30
		1	2	3	4	5	6	7	8	9	10	11	12	13	14	15	16	17	18	19	20	21	22	23	24	25	26	27	28	29	30
		1	2	3	4	5	6	7	8	9	10	11	12	13	14	15	16	17	18	19	20	21	22	23	24	25	26	27	28	29	30

FI Smash Mouth All Star 7 5

WTMX Chicago*
VP/Pgm: Barry James
APD/MD: Mary Ellen Kachinsky
Bonneville 312-946-1019

TW	LW	1	2	3	4	5	6	7	8	9	10	11	12	13	14	15	16	17	18	19	20	21	22	23	24	25	26	27	28	29	30
		1	2	3	4	5	6	7	8	9	10	11	12	13	14	15	16	17	18	19	20	21	22	23	24	25	26	27	28	29	30
		1	2	3	4	5	6	7	8	9	10	11	12	13	14	15	16	17	18	19	20	21	22	23	24	25	26	27	28	29	30
		1	2	3	4	5	6	7	8	9	10	11	12	13	14	15	16	17	18	19	20	21	22	23	24	25	26	27	28	29	30

FI Tracy Chapman Telling Stories 16 0

WBMX Boston*
PD: Greg Strassel
APD/MD: Mike Mullany
Infinity 617-779-2000

TW	LW	1	2	3	4	5	6	7	8	9	10	11	12	13	14	15	16	17	18	19	20	21	22	23	24	25	26	27	28	29	30
		1	2	3	4	5	6	7	8	9	10	11	12	13	14	15	16	17	18	19	20	21	22	23	24	25	26	27	28	29	30
		1	2	3	4	5	6	7	8	9	10	11	12	13	14	15	16	17	18	19	20	21	22	23	24	25	26	27	28	29	30
		1	2	3	4	5	6	7	8	9	10	11	12	13	14	15	16	17	18	19	20	21	22	23	24	25	26	27	28	29	30

FI Natalia Merchant What's The Matter Here 7 4

WRQX Washington, DC
Dir/Ops: Steve Kosbau
MD: Carol Parker
ABC/Disney 202-686-3100

TW	LW	1	2	3	4	5	6	7	8	9	10	11	12	13	14	15	16	17	18	19	20	21	22	23	24	25	26	27	28	29	30
		1	2	3	4	5	6	7	8	9	10	11	12	13	14	15	16	17	18	19	20	21	22	23	24	25	26	27	28	29	30
		1	2	3	4	5	6	7	8	9	10	11	12	13	14	15	16	17	18	19	20	21	22	23	24	25	26	27	28	29	30
		1	2	3	4	5	6	7	8	9	10	11	12	13	14	15	16	17	18	19	20	21	22	23	24	25	26	27	28	29	30

FI Caline Dion That's The Way It Is 23 5
Vertical Horizon Everything You Want 6 0

KDMX Dallas*
OM: Randy James
APD/MD: Lisa Thomas
Clear Channel 972-991-1029

TW	LW	1	2	3	4	5	6	7	8	9	10	11	12	13	14	15	16	17	18	19	20	21	22	23	24	25	26	27	28	29	30
		1	2	3	4	5	6	7	8	9	10	11	12	13	14	15	16	17	18	19	20	21	22	23	24	25	26	27	28	29	30
		1	2	3	4	5	6	7	8	9	10	11	12	13	14	15	16	17	18	19	20	21	22	23	24	25	26	27	28	29	30
		1	2	3	4	5	6	7	8	9	10	11	12	13	14	15	16	17	18	19	20	21	22	23	24	25	26	27	28	29	30

FI Sting Brand New Day 8 3

KLLC San Francisco*
PD: Louis Kaplan
APD/MD: Julie Stoekel
Infinity 415-765-4000

TW	LW	1	2	3	4	5	6	7	8	9	10	11	12	13	14	15	16	17	18	19	20	21	22	23	24	25	26	27	28	29	30
		1	2	3	4	5	6	7	8	9	10	11	12	13	14	15	16	17	18	19	20	21	22	23	24	25	26	27	28	29	30
		1	2	3	4	5	6	7	8	9	10	11	12	13	14	15	16	17	18	19	20	21	22	23	24	25	26	27	28	29	30
		1	2	3	4	5	6	7	8	9	10	11	12	13	14	15	16	17	18	19	20	21	22	23	24	25	26	27	28	29	30

FI No First Impressions This Week

KHMX Houston
OM: Jim Trapp
APD: Jim Oktavec
Clear Channel 713-790-0965

TW	LW	1	2	3	4	5	6	7	8	9	10	11	12	13	14	15	16	17	18	19	20	21	22	23	24	25	26	27	28	29	30
		1	2	3	4	5	6	7	8	9	10	11	12	13	14	15	16	17	18	19	20	21	22	23	24	25	26	27	28	29	30
		1	2	3	4	5	6	7	8	9	10	11	12	13	14	15	16	17	18	19	20	21	22	23	24	25	26	27	28	29	30
		1	2	3	4	5	6	7	8	9	10	11	12	13	14	15	16	17	18	19	20	21	22	23	24	25	26	27	28	29	30

FI Faith Hill Breathe 13 0

KSTP Minneapolis
Dir. of Pgm: Todd Fisher
OM: Leighton Peck
Hubbard 651-642-4141

TW	LW	1	2	3	4	5	6	7	8	9	10	11	12	13	14	15	16	17	18	19	20	21	22	23	24	25	26	27	28	29	30
		1	2	3	4	5	6	7	8	9	10	11	12	13	14	15	16	17	18	19	20	21	22	23	24	25	26	27	28	29	30
		1	2	3	4	5	6	7	8	9	10	11	12	13	14	15	16	17	18	19	20	21	22	23	24	25	26	27	28	29	30
		1	2	3	4	5	6	7	8	9	10	11	12	13	14	15	16	17	18	19	20	21	22	23	24	25	26	27	28	29	30

FI No First Impressions This Week

WQAL Cleveland
MD: Steve Brown
AMFM 216-696-6666

TW	LW	1	2	3	4	5	6	7	8	9	10	11	12	13	14	15	16	17	18	19	20	21	22	23	24	25	26	27	28	29	30
		1	2	3	4	5	6	7	8	9	10	11	12	13	14	15	16	17	18	19	20	21	22	23	24	25	26	27	28	29	30
		1	2	3	4	5	6	7	8	9	10	11	12	13	14	15	16	17	18	19	20	21	22	23	24	25	26	27	28	29	30
		1	2	3	4	5	6	7	8	9	10	11	12	13	14	15	16	17	18	19	20	21	22	23	24	25	26	27	28	29	30

FI Santana Feat. Rob Thomas Smooth 59 56
Edwin McCain Go Be Young 8 4

WXPT Minneapolis*
PD: Dusty Hayes
Co-APD/MD: Dino
Co-APD/MD: Paul Kraimer
Infinity 612-836-1041

TW	LW	1	2	3	4	5	6	7	8	9	10	11	12	13	14	15	16	17	18	19	20	21	22	23	24	25	26	27	28	29	30
		1	2	3	4	5	6	7	8	9	10	11	12	13	14	15	16	17	18	19	20	21	22	23	24	25	26	27	28	29	30
		1	2	3	4	5	6	7	8	9	10	11	12	13	14	15	16	17	18	19	20	21	22	23	24	25	26	27	28	29	30
		1	2	3	4	5	6	7	8	9	10	11	12	13	14	15	16	17	18	19	20	21	22	23	24	25	26	27	28	29	30

FI Santana Feat. Rob Thomas Smooth 59 59
Edwin McCain Go Be Young 25 23

KPLZ Seattle
OM: Rob Dunlop
PD: Kent Phillips
MD: Alisa Hashimoto
Fisher 206-223-5700

TW	LW	1	2	3	4	5	6	7	8	9	10	11	12	13	14	15	16	17	18	19	20	21	22	23	24	25	26	27	28	29	
----	----	---	---	---	---	---	---	---	---	---	----	----	----	----	----	----	----	----	----	----	----	----	----	----	----	----	----	----	----	----	--

Upward-moving songs ranked in order of detections. Songs are removed if they lose more than 5% of their detections from previous week or if their detections decline for two consecutive weeks.

MOST NEW STATIONS

Songs with 6 or more detections at new stations this week

	NEW STATIONS
JESSICA RIDDLE <i>Even Angels Fall (Hollywood)</i>	6
BARENAKED LADIES <i>If I Had \$1000000 (Reprise)</i>	5



NO RECORDS QUALIFIED FOR AIRPOWER THIS WEEK

AIRPOWER BOUND

Total Detections/Gain

MADONNA 1194/88
American Pie (Maverick/Warner Bros.)
Total Stations: 55/Chart Move: 23-21
Heavy (30+ detections): 14 KBIG, KCDA, KEZR, KLLY, KMXB, KRSK, KSTJ, KYSR, KZON, WINK, WLNK, WMBX, WMXB, WTIC
Medium (15-29): 24 KALC, KALZ, KBBT, KBEE, KISN, KKOB, KPEK, KPLZ, KQMB, KSRZ, KSTZ, WAEV, WCPT, WENS, WJLK, WMTX, WPHH, WPLJ, WQAL, WQLH, WRAL, WRMF, WVAE, WWMX
Light (Under 15): 17
First Impressions: 2 WCGQ, WOMX

BACKSTREET BOYS 1080/12
Show Me The Meaning Of Being Lonely (Jive)
Total Stations: 48/Chart Move: 24-22
Heavy (30+): 18 KBEE, KCDA, KHM, KISN, KKOB, KRSK, KSII, KSTJ, KSTZ, KURB, KYKY, WAEV, WINK, WMYX, WQLH, WRAL, WWWW, WZTR
Medium (15-29): 11 KBIG, KSMG, WENS, WJLK, WKDD, WMJQ, WMTX, WOMX, WRMF, WSN, WVAE
Light (Under 15): 19

TRACY CHAPMAN 922/135
Telling Stories (There Is Fiction In The Space Between) (Elektra/EEG)
Total Stations: 56/Chart Move: 27-25
Heavy (30+): 7 CKEY, KAMX, KRUZ, KZZO, WCPT, WMBX, WMXB
Medium (15-29): 20 KALZ, KBBT, KCDA, KEZR, KHM, KLLC, KMSX, KMXB, KPEK, KTOZ, WBMX, WCDA, WJLK, WKDD, WPLJ, WPTE, WSSR, WTMX, WVRV, WXPT
Light (Under 15): 29
First Impressions: 4 KCDA, KUCC, WTMX, WWWW

MELISSA ETHERIDGE 897/60
Enough Of Me (Island/IDJMG)
Total Stations: 61/Chart Move: 26-26
Heavy (30+): 5 KAMX, KQMB, KVUU, WCDA, WCPT
Medium (15-29): 23 CKEY, KALZ, KBBT, KCDA, KFMB, KLLC, KLLY, KPEK, KRUZ, KTOZ, KUCC, KZON, KZZO, WKDD, WMGX, WMTX, WPLJ, WPTE, WSSR, WTMX, WVRV, WXPT, WZNE
Light (Under 15): 33
First Impressions: 4 KKOB, WAEV, WMC, WQAL

EIFFEL 65 857/-13
Blue (Da Ba Dee) (Republic/Universal)
Total Stations: 49/Chart Move: 25-27
Heavy (30+): 8 KALC, KALZ, KISN, KLLY, KRSK, KSTJ, KSTZ, KYSR
Medium (15-29): 19 KCDA, KDMX, KEZR, KKOB, KMXB, KPEK, KSII, KTOZ, KVUU, KYIS, WAEV, WCDA, WJLK, WKDD, WMBX, WMYX, WPHH, WPLJ, WVMX

Light (Under 15): 22
First Impressions: 1 WCPT

EDWIN MCCAIN 641/-16
Go Be Young (Lava/Atlantic)
Total Stations: 42/Chart Move: 29-29
Heavy (30+): 3 KRUZ, KZZO, WPTE
Medium (15-29): 15 KALZ, KBBT, KHM, KKOB, KMSX, KPEK, KPLZ, KURB, KVUU, WAEV, WCDA, WCPT, WPLJ, WVRV, WXPT
Light (Under 15): 24
First Impressions: 1 WQAL

LENNY KRAVITZ 595/97
I Belong To You (Virgin)
Total Stations: 32/Chart Move: 34-30
Heavy (30+): 5 KFMB, KYSR, KZZO, WMBX, WXPT
Medium (15-29): 16 CKEY, KALC, KALZ, KAMX, KBBT, KLLC, KLLY, KPEK, KQMB, KZON, WBMX, WCPT, WKDD, WPTE, WTIC, WZNE
Light (Under 15): 11
First Impressions: 1 WLTS

BLINK-182 583/17
All The Small Things (MCA)
Total Stations: 34/Chart Move: 30-31
Heavy (30+): 9 KALC, KLLY, KMXB, KTOZ, KUCC, KYSR, KZON, WVRV, WZNE
Medium (15-29): 9 KAMX, KCDA, KFMB, KSTZ, KYSR, KVUU, WCDA, WMBX, WPTE
Light (Under 15): 16
First Impressions: 2 KAMX, WZTR

KID ROCK 578/86
Only God Knows Why (Top Dog/Lava/Atlantic)
Total Stations: 40/Chart Move: 35-32
Heavy (30+): 5 KSTZ, KZZO, WCPT, WLTS, WMBX
Medium (15-29): 16 KALC, KBBT, KBEE, KFMB, KRSK, KUCC, KYSR, WAEV, WCDA, WLNK, WPHH, WPTE, WTIC, WTMX, WXPT, WZNE
Light (Under 15): 19
First Impressions: 2 KSTZ, WMBX

CHRISTINA AGUILERA 564/21
What A Girl Wants (RCA)
Total Stations: 28/Chart Move: 31-33
Heavy (30+): 11 KBIG, KISN, KKOB, KRSK, KSII, KSMG, WAEV, WMYX, WPHH, WTIC, WWWW
Medium (15-29): 5 KCDA, KHM, KSTJ, KSTZ, WINK
Light (Under 15): 12
First Impressions: 1 KBBT

CREED 558/110
Higher (Wind-up)
Total Stations: 32/Chart Move: 37-34
Heavy (30+): 6 KALC, KUCC, KZZO, WCDA, WPTE, WZNE
Medium (15-29): 11 KAMX, KPEK, KSTZ, KVUU, KYSR, WCPT, WMBX, WMBX, WSSR, WVRV, WXPT
Light (Under 15): 15
First Impressions: 2 KSTZ, WMBX

A3 529/1
Woke Up This Morning (Play-Tone/C2)
Total Stations: 36/Chart Move: 32-36
Heavy (30+): 1 WCPT
Medium (15-29): 18 CKEY, KALC, KALZ, KFMB, KLLY, KPEK, KRSK, KYSR, WJLK, WKDD, WMBX, WPHH, WPLJ, WPTE, WSSR, WTIC, WTMX
Light (Under 15): 17

BARENAKED LADIES 459/58
If I Had \$1000000 (Reprise)
Total Stations: 37/Chart Move: 38-38
Heavy (30+): 2 WCPT, WTMX
Medium (15-29): 9 KALC, KALZ, KCDA, KPEK, KSTZ, KTOZ, WMGX, WMXB, WRMF
Light (Under 15): 26
First Impressions: 5 KSTZ, WCDA, WRAL, WVRV, WVTI

LEONA NAESS 448/49
Charm Attack (Outpost/MCA)
Total Stations: 25/Chart Move: 39-39
Heavy (30+): 3 KAMX, KLLY, KZON
Medium (15-29): 11 CKEY, KALZ, KFMB, KLLC, KTOZ, KVUU, KYSR, WCDA, WMBX, WTMX, WZNE
Light (Under 15): 11
First Impressions: 2 CKEY, WPTE

CHART BOUND

Total Detections/Gain

'N SYNC 348/78
Bye Bye Bye (Jive)
Total Stations: 23
Heavy (30+): 3 KBIG, KSTJ, KSTZ
Medium (15-29): 8 KHM, KISN, KSII, WKDD, WMBX, WMYX, WWWW, WZTR
Light (Under 15): 12
First Impressions: 2 KPLZ, WMBX

SPLENDER 345/71
I Think God Can Explain (C2)
Total Stations: 25
Heavy (30+): 1 KZZO
Medium (15-29): 10 KALC, KAMX, KLLC, KYSR, KZON, WCDA, WCPT, WKDD, WMBX, WTMX
Light (Under 15): 14
First Impressions: 3 KBEE, KYSR, WWWW

JESSICA RIDDLE 341/135
Even Angels Fall (Hollywood)
Total Stations: 28
Heavy (30+): 1 KSTJ
Medium (15-29): 8 KALZ, KYSR, KVUU, WKDD, WMBX, WMYX, WRMF, WSSR
Light (Under 15): 19
First Impressions: 6 KLLY, WCDA, WCGQ, WMBX, WMYX, WRMF

RED HOT CHILI PEPPERS 293/79
Otherside (Warner Bros.)
Total Stations: 21
Heavy (30+): 2 KZZO, WCPT
Medium (15-29): 6 KPEK, KTOZ, KUCC, KYIS, WCDA, WTMX
Light (Under 15): 13
First Impressions: 4 KAMX, KZON, WPTE, WVTI

DIDO 261/80
Don't Think Of Me (Arista)
Total Stations: 18
Heavy (30+): 0
Medium (15-29): 9 KALZ, KAMX, KLLC, KRUZ, KZZO, WBMX, WTMX, WVRV, WXPT
Light (Under 15): 9
First Impressions: 4 KAMX, KLLY, KQMB, WMBX

TARA MACLEAN 246/32
If I Fall (Capitol)
Total Stations: 7
Heavy (30+): 0
Medium (15-29): 7 KALZ, KAMX, KLLC, KVUU, KZZO, WKDD, WXPT
Light (Under 15): 14
First Impressions: 1 WMBX

TAL BACHMAN 189/66
If You Sleep (Columbia)
Total Stations: 16
Heavy (30+): 1 KCDA
Medium (15-29): 3 KRUZ, KZZO, WCPT
Light (Under 15): 12
First Impressions: 2 WCDA, WINK

RICKY MARTIN FEATURING MEJA 157/23
Private Emotion (C2)
Total Stations: 13
Heavy (30+): 0
Medium (15-29): 5 KCDA, KLLY, KRUZ, KSII, WJLK
Light (Under 15): 8
First Impressions: 2 KURB, WKDD

GAS GIANTS 142/33
Quitter (Atomic Pop)
Total Stations: 4
Heavy (30+): 3 WMBX, WPTE, WTMX
Medium (15-29): 0
Light (Under 15): 1

TRAIN 140/10
I Am (Aware/Columbia)
Total Stations: 10
Heavy (30+): 0
Medium (15-29): 7 KALZ, KLLC, KTOZ, KZZO, WCPT, WTMX, WZNE
Light (Under 15): 3

U2 132/49
The Ground Beneath Her Feet (Interscope)
Total Stations: 10
Heavy (30+): 1 KMXB
Medium (15-29): 3 CKEY, KSTZ, KYIS
Light (Under 15): 6
First Impressions: 3 KRUZ, KSTZ, WPTE

MARC ANTHONY 118/32
You Sang To Me (Columbia)
Total Stations: 10
Heavy (30+): 0
Medium (15-29): 5 KHM, KSII, WJLK, WPLJ, WWWW
Light (Under 15): 5

BUSH 106/21
Letting The Cables Sleep (Trauma)
Total Stations: 8
Heavy (30+): 0
Medium (15-29): 3 KAMX, WCPT, WPTE
Light (Under 15): 5
First Impressions: 1 WCPT

ELTON JOHN 95/32
Someday Out Of The Blue (DreamWorks)
Total Stations: 9
Heavy (30+): 1 WCPT
Medium (15-29): 2 KCDA, KRSK
Light (Under 15): 6
First Impressions: 1 WFKS

WOOD 94/3
Stay You (Columbia)
Total Stations: 10
Heavy (30+): 0
Medium (15-29): 2 KALZ, KZZO
Light (Under 15): 8

MOLLYS YES 89/13
Scars (Universal)
Total Stations: 8
Heavy (30+): 0
Medium (15-29): 3 KCDA, KZZO, WPTE
Light (Under 15): 5

TONIC 85/22
Mean To Me (Universal)
Total Stations: 7
Heavy (30+): 1 KZZO
Medium (15-29): 1 WCPT
Light (Under 15): 5
First Impressions: 1 KLLY

BLAQUE 74/16
Bring It All To Me (Track Masters/Columbia)
Total Stations: 10
Heavy (30+): 1 KSTJ
Medium (15-29): 1 KISN
Light (Under 15): 8

SANTANA FEATURING THE PRODUCT G&B 72/2
Maria Maria (Arista)
Total Stations: 17
Heavy (30+): 0
Medium (15-29): 2 WLTS, WTIC
Light (Under 15): 15
First Impressions: 1 KTOZ

JEREMY TOBACK 71/12
Perfect From The Start (RCA)
Total Stations: 9
Heavy (30+): 0
Medium (15-29): 1 CKEY
Light (Under 15): 8
First Impressions: 2 WCPT, WKDD

AIMEE MANN 57/19
Save Me (Reprise)
Total Stations: 7
Heavy (30+): 1 KLLC
Medium (15-29): 0
Light (Under 15): 6
First Impressions: 2 KAMX, KBBT

OWSLEY 55/-1
I'm Alright (Giant/Warner Bros.)
Total Stations: 5
Heavy (30+): 0
Medium (15-29): 2 KVUU, WCPT
Light (Under 15): 3

JONNY LANG 49/23
Breakin' Me (A&M/Interscope)
Total Stations: 4
Heavy (30+): 0
Medium (15-29): 2 KALZ, WCPT
Light (Under 15): 2
First Impressions: 1 WRMF

SONIQUE 43/13
It Feels So Good (Farm Club/Republic/Universal)
Total Stations: 9
Heavy (30+): 1 KSTJ
Medium (15-29): 0
Light (Under 15): 8

MOBY 43/12
Porcelain (V2)
Total Stations: 2
Heavy (30+): 0
Medium (15-29): 2 KLLC, KPEK
Light (Under 15): 0

NO DOUBT 40/7
Ex-Girlfriend (Interscope)
Total Stations: 8
Heavy (30+): 1 KZZO
Medium (15-29): 0
Light (Under 15): 7

BEN HARPER AND THE INNOCENT CRIMINALS 38/10
Steal My Kisses (Virgin)
Total Stations: 5
Heavy (30+): 0
Medium (15-29): 1 KBBT
Light (Under 15): 4
First Impressions: 1 KFMB

SANTANA FEATURING DAVE MATTHEWS 33/10
Love Of My Life (Arista)
Total Stations: 5
Heavy (30+): 0
Medium (15-29): 1 KMXB
Light (Under 15): 4
First Impressions: 1 WXPT

CURE 27/20
Maybe Someday (Fiction/Elektra/EEG)
Total Stations: 3
Heavy (30+): 0
Medium (15-29): 1 CKEY
Light (Under 15): 2
First Impressions: 1 CKEY

Detailed tracking for songs with an increase in detections. Total Detections/Gain does not include video play. Markets listed in order of population.

Total Detections/Gain

A3 529/1 Woke Up This Morning (Play-Tone/C2)

Table with columns for station, song title, and chart position. Includes stations like New York LA, Chicago, Dallas, etc.

Total Detections/Gain

CHRISTINA AGUILERA 564/21 What A Girl Wants (RCA)

Table with columns for station, song title, and chart position. Includes stations like New York LA, Chicago, Dallas, etc.

Total Detections/Gain

BACKSTREET BOYS 1080/12 Show Me The Meaning Of Being Lonely (Jive)

Table with columns for station, song title, and chart position. Includes stations like New York LA, Chicago, Dallas, etc.

Total Detections/Gain

BARENAKED LADIES 459/58 If I Had \$1000000 (Reprise)

Table with columns for station, song title, and chart position. Includes stations like New York LA, Chicago, Dallas, etc.

Total Detections/Gain

BLINK-182 583/17 All The Small Things (MCA)

Table with columns for station, song title, and chart position. Includes stations like New York LA, Chicago, Dallas, etc.

Total Stations: 56 Chart Move: 27-25

Table with columns for station, song title, and chart position. Includes stations like New York LA, Chicago, Dallas, etc.

Total Stations: 32 Chart Move: 37-34

Table with columns for station, song title, and chart position. Includes stations like New York LA, Chicago, Dallas, etc.

Total Stations: 64 Chart Move: 5-7

Table with columns for station, song title, and chart position. Includes stations like New York LA, Chicago, Dallas, etc.

Total Stations: 61 Chart Move: 26-26

Table with columns for station, song title, and chart position. Includes stations like New York LA, Chicago, Dallas, etc.

Total Stations: 78 Chart Move: 11-9

Table with columns for station, song title, and chart position. Includes stations like New York LA, Chicago, Dallas, etc.

Total Stations: 71 Chart Move: 14-15

Table with columns for station, song title, and chart position. Includes stations like New York LA, Chicago, Dallas, etc.

Total Stations: 68 Chart Move: 20-14

Table with columns for station, song title, and chart position. Includes stations like New York LA, Chicago, Dallas, etc.

Total Stations: 40 Chart Move: 35-32

Table with columns for station, song title, and chart position. Includes stations like New York LA, Chicago, Dallas, etc.

Total Stations: 32 Chart Move: 34-30

Table with columns for station, song title, and chart position. Includes stations like New York LA, Chicago, Dallas, etc.

Total Stations: 57 Chart Move: 15-13

Table with columns for station, song title, and chart position. Includes stations like New York LA, Chicago, Dallas, etc.

Total Stations: 55 Chart Move: 23-21

Table with columns for station, song title, and chart position. Includes stations like New York LA, Chicago, Dallas, etc.

Total Stations: 23 Chart Move: 348/78

Table with columns for station, song title, and chart position. Includes stations like New York LA, Chicago, Dallas, etc.

Total Stations: 25 Chart Move: 39-39

Table with columns for station, song title, and chart position. Includes stations like New York LA, Chicago, Dallas, etc.

Total Stations: 81 Chart Move: 7-6

Table with columns for station, song title, and chart position. Includes stations like New York LA, Chicago, Dallas, etc.

Total Stations: 82 Chart Move: 6-5

Table with columns for station, song title, and chart position. Includes stations like New York LA, Chicago, Dallas, etc.

AIRPLAY Monitor ADULT PANELS

ADULT TOP 40 (85)

Akron, Ohio	WKDD	Milwaukee	WTKI
Albany, N.Y.	WCPT	Minneapolis	WVYX
Albuquerque, N.M.	KKOB		KSTP
	KPEK		WXPT
Austin, Texas	KAMX	Monmouth/Ocean, N.J.	WJLK
Bakersfield, Calif.	KLLY	New Orleans	WLTS
Baltimore	WVMX	New York	WPLJ
Boston	WBMX	Norfolk, Va.	WPTE
Buffalo, N.Y.	CKEY	Oklahoma City	KYIS
	WMJQ	Omaha, Neb.	KSRZ
Charlotte, N.C.	WLNK	Orlando, Fla.	WOMX
Chicago	WTMX	Phoenix	KZON
Cincinnati	WVMX	Pittsburgh	WPHH
Charleston, W.Va.	WVAF	Portland, Maine	WVGX
Cleveland	WQAL	Portland, Ore.	KBBT
Colorado Springs, Colo.	KVUU		KRSK
Columbus, Ga.	WCGQ	Providence, R.I.	WSNE
Dallas	KDMX	Raleigh, N.C.	WRAL
Dayton, Ohio	WMMX	Richmond, Va.	WMXB
Daytona Beach, Fla.	WFKS	Rochester, N.Y.	WVOR
Denver	KALC		WZNE
Des Moines, Iowa	KMXD	Sacramento, Calif.	KZZO
	KSTZ	St. Louis	KYKY
El Paso, Texas	KSII		WVRV
Fresno, Calif.	KALZ	Salt Lake City	KBEE
	KVSR		KISN
Ft. Myers, Fla.	WINK		KQMB
Grand Rapids, Mich.	WVTI	San Antonio, Texas	KSMG
Green Bay, Wis.	WQLH	San Diego	KFMB
Hartford, Conn.	WTIC		KMSX
Honolulu	KUCD	San Francisco	KLLC
Houston	KHMX	San Jose, Calif.	KEZR
Indianapolis	WENS	Santa Barbara, Calif.	KRUZ
Las Vegas	KMXB	Savannah, Ga.	WAEV
	KSTJ	Seattle	KPLZ
Lexington, Ky.	WCDA	Springfield, Mo.	KTOZ
	WMXL	Spokane, Wash.	KCDA
Little Rock, Ark.	KURB	Tampa, Fla.	WMTX
Louisville, Ky.	WZTR		WSSR
Los Angeles	KBIG	Toledo, Ohio	WVWM
	KYSR	Washington, D.C.	WRQX
Memphis	WMC	West Palm Beach, Fla.	WMBX
			WRMF

ADULT CONTEMPORARY (74)

Albany, N.Y.	WYJB	McAllen, Texas	KVLY
Albuquerque, N.M.	KMGA	Memphis	WVRV
Allentown, Pa.	WLEV	Miami	WFLC
Atlanta	WPCH	Milwaukee	WLTQ
Augusta, Ga.	WBBQ	Minneapolis	WLTE
Baltimore	WLIF	Mobile, Ala.	WMXC
Birmingham, Ala.	WMJJ	Montgomery, Ala.	WMXS
Boston	WMJX	New Orleans	WLMG
Burlington, Vt.	WEZF	New York	WLTW
Charleston, S.C.	WSUY	Norfolk, Va.	WWDE
Chattanooga, Tenn.	WDEF	Omaha, Neb.	KEFM
Chicago	WLIT	Orlando, Fla.	WVWF
	WNND	Philadelphia	WBEB
Cincinnati	WRRM	Phoenix	KESZ
Cleveland	WDOK	Pittsburgh	WSSH
Columbia, S.C.	WTBC	Portland, Ore.	KKCW
Columbus, Ga.	WGSY	Poughkeepsie, N.Y.	WHUD
Columbus, Ohio	WSNY	Providence, R.I.	WWLI
Dallas	KVIL	Raleigh, N.C.	WRSN
Denver	KIMN	Richmond, Va.	WTVR
	KOSI	Roanoke, Va.	WSLQ
Grand Rapids, Mich.	WLHT	Sacramento, Calif.	KGBY
	WOOD		KYMX
Greensboro, N.C.	WMAG	St. Louis	KEZK
Greenville, S.C.	WMIY	Salt Lake City	KSFI
Harrisburg, Pa.	WARM	San Francisco	KIOI
Hartford, Conn.	WRCH	Seattle	KLSY
Honolulu	KSSK	Spokane, Wash.	KISC
Huntsville, Ala.	WAHR		KXLY
Johnson City, Tenn.	WTFM	Springfield, Mo.	KGBX
Kansas City	KSRC	Toledo, Ohio	WVRF
	KUDL	Tucson, Ariz.	KMXZ
Knoxville, Tenn.	WJXB	Utica, N.Y.	WLWZ
Lafayette, La.	KTDY	Washington, D.C.	WASH
Las Vegas	KMZQ	West Palm Beach, Fla.	WEAT*
Long Island, N.Y.	WALK	Wichita, Kan.	KRBB
Los Angeles	KOST	Wilkes Barre, Pa.	WMGS

MODERN AC (38)

Albany, N.Y.	WCPT	New York	WPLJ
Albuquerque, N.M.	KPEK	Norfolk, Va.	WPTE
Austin, Texas	KAMX	Oklahoma City	KYIS
Bakersfield, Calif.	KLLY	Omaha, Neb.	KSRZ
Boston	WBMX	Phoenix	KZON
Buffalo, N.Y.	CKEY	Portland, Maine	WVGX
Charlotte, N.C.	WLNK	Portland, Ore.	KBBT
Chicago	WTMX	Richmond, Va.	WMXB
Dallas	KDMX	Sacramento, Calif.	KZZO
Denver	KALC	St. Louis	WVRV
Fresno, Calif.	KVSR	Salt Lake City	KENZ
Grand Rapids, Mich.	WVTI		KQMB
Hartford, Conn.	WTIC	San Diego	KFMB
Honolulu	KUCD	San Francisco	KLLC
Las Vegas	KMXB	Santa Barbara, Calif.	KRUZ
Lexington, Ky.	WCDA	Spokane, Wash.	KAEP
Long Island, N.Y.	WLIR	Springfield, Mo.	KTOZ
Los Angeles	KYSR	Tampa, Fla.	WSSR
Minneapolis	WXPT	West Palm Beach, Fla.	WMBX

*Added to panel

AIRPLAY Monitor MODERN AC

Compiled from a national sample of data supplied by Broadcast Data Systems to Top 40 Airplay Monitor. 38 modern AC stations are electronically monitored 24 hours a day, 7 days a week. © 2000 Billboard/BPI Communications. FOR WEEK ENDING FEBRUARY 27, 2000

THIS WEEK	LAST WEEK	WKS. ON CHART	MODERN AC AIRPLAY		DETECTIONS		
			TITLE/IMPRINT/PROMOTION LABEL	ARTIST	TW	LW	
			★ ★ ★ No. 1 ★ ★ ★				
1	2	16	EVERYTHING YOU WANT RCA	VERTICAL HORIZON	1540	1496	
2	1	21	THEN THE MORNING COMES INTERSCOPE	SMASH MOUTH	1447	1545	
3	4	11	NEVER LET YOU GO ELEKTRA/EEG	THIRD EYE BLIND	1363	1299	
4	3	37	SMOOTH ARISTA	SANTANA FEATURING ROB THOMAS	1293	1379	
5	6	36	MEET VIRGINIA AWARE/COLUMBIA	TRAIN	1285	1232	
6	5	15	TAKE A PICTURE REPRISE	FILTER	1238	1264	
7	7	22	HANGINAROUND DGC/INTERSCOPE	COUNTING CROWS	1153	1207	
8	8	19	LEARN TO FLY ROSWELL/RCA	FOO FIGHTERS	1053	1052	
9	11	11	I TRY EPIC	MACY GRAY	1041	961	
10	10	38	BLACK BALLOON WARNER BROS.	GOO GOO DOLLS	1013	988	
11	9	17	THE GREAT BEYOND WARNER BROS.	R.E.M.	935	1039	
12	13	13	FALLS APART LAVA/ATLANTIC	SUGAR RAY	896	867	
13	12	24	BRAND NEW DAY A&M/INTERSCOPE	STING	836	881	
14	14	16	I KNEW I LOVED YOU COLUMBIA	SAVAGE GARDEN	788	862	
15	16	17	I NEED TO KNOW COLUMBIA	MARC ANTHONY	659	645	
16	17	39	SOMEDAY LAVA/ATLANTIC	SUGAR RAY	652	618	
			★ ★ AIRPOWER/GREATEST GAINER ★ ★				
17	24	5	BREATHE WARNER BROS.	FAITH HILL	622	454	
			★ ★ AIRPOWER ★ ★				
18	18	6	ENOUGH OF ME ISLAND/IMG	MELISSA ETHERIDGE	612	594	
19	15	26	L.A. SONG 143/LAVA/ATLANTIC	BETH HART	603	647	
			★ ★ AIRPOWER ★ ★				
20	21	6	TELLING STORIES (THERE IS FICTION IN THE SPACE BETWEEN) ELEKTRA/EEG	TRACY CHAPMAN	601	515	
21	22	7	ALL THE SMALL THINGS MCA	BLINK-182	531	509	
22	25	11	HIGHER WIND-UP	CREED	507	441	
23	29	4	I BELONG TO YOU VIRGIN	LENNY KRAVITZ	494	407	
24	23	4	AMERICAN PIE MAVERICK/WARNER BROS.	MADONNA	493	466	
25	26	5	WOKE UP THIS MORNING PLAY-TONE/C2	A3	424	439	
26	27	10	THAT'S THE WAY IT IS 550 MUSIC/550-WORK	CELINE DION	418	424	
27	33	4	CHARM ATTACK OUTPOST/MCA	LEONA NAESS	413	363	
28	34	4	ONLY GOD KNOWS WHY TOP DOG/LAVA/ATLANTIC	KID ROCK	397	355	
29	32	4	AMAZED BNA	LONESTAR	391	368	
30	30	6	GO BE YOUNG LAVA/ATLANTIC	EDWIN MCCAIN	357	377	
31	31	7	BLUE (DA BA DEE) REPUBLIC/UNIVERSAL	EIFFEL 65	340	375	
32	35	5	IF I HAD \$1000000 REPRISE	BARENAKED LADIES	321	304	
33	37	2	OTHERSIDE WARNER BROS.	RED HOT CHILI PEPPERS	313	245	
34	39	2	I THINK GOD CAN EXPLAIN C2	SPLENDOR	272	218	
35	36	15	THAT I WOULD BE GOOD (LIVE) MAVERICK/REPRISE	ALANIS MORISSETTE	242	290	
36	38	25	ICE CREAM (LIVE) ARISTA	SARAH MCLACHLAN	240	228	
			★ MOST NEW STATIONS ★				
37	NEW ▶		DON'T THINK OF ME ARISTA	DIDO	230	161	
38	40	5	NEEDS ATLANTIC	COLLECTIVE SOUL	204	199	
39	NEW ▶		THE GROUND BENEATH HER FEET INTERSCOPE	U2	200	170	
40	RE-ENTRY		MAMBO NO. 5 (A LITTLE BIT OF...) RCA	LOU BEGA	179	167	

Songs ranked by number of detections. ○ Records showing an increase in detections over the previous week, regardless of chart movement. A record that has been on the chart for more than 20 weeks will not receive a bullet, even if it registers an increase in detections. Airpower awarded to songs appearing in the top 20 on both the Airplay and Audience charts for the first time with increases in both detections and audience. Greatest Gainer awarded to the record with the largest increase in detections. Most New Stations awarded to the record registering six or more detections at the most stations for the first time this week. If two records are tied in number of detections, the record being played on more stations is placed first. Records below the top 20 become re-entries and are removed from the chart after 26 weeks.

GREATEST GAINERS MODERN AC

INCREASE IN DETECTIONS

FAITH HILL • Breathe (WARNER BROS.) +168
KAMX +51, WCPT +27, KPEK +18, KSRZ +11, WTIC +11, WMBX +9, KALC +8, WBMX +8, WVTI +7, KQMB +6

LENNY KRAVITZ • I Belong To You (VIRGIN) +87
KFMB +15, KYSR +14, KPEK +12, KBBT +10, KALC +10, CKEY +8, WMXB +7, KLLC +5, KTOZ +5, WPTE +4

TRACY CHAPMAN • Telling Stories (There Is Fiction In The Space Between) (ELEKTRA/EEG) +86
KAMX +31, WMBX +19, CKEY +17, WTMX +16, KUCD +6, WBMX +5, WXPT +3, KDMX +3, KZZO +2, WMXB +2

MACY GRAY • I Try (EPIC) +80
WCPT +25, WMBX +23, WVTI +10, WPTE +10, WBMX +8, KLLY +6, WSSR +6, KPEK +5, WVRV +5, KDMX +5

DIDO • Don't Think Of Me (ARISTA) +69
KAMX +17, WVRV +11, WMXB +10, WLIR +9, WBMX +9, KQMB +7, KLLY +6, KBBT +4, KRUZ +2, WXPT +1

Compiled from a national sample of data supplied by Broadcast Data Systems to its All Airplay Monitor. 38 modern AC stations are electronically monitored 24 hours a day, 7 days a week. © 2000 Billboard/BPI Communications.

FOR WEEK ENDING FEBRUARY 27, 2000

MODERN AC AUDIENCE

THIS WEEK	LAST WEEK	WKS. ON CHART	TITLE/IMPRINT/PROMOTION LABEL	ARTIST	AUDIENCE (millions)	
					TW	LW
★★★★ NO. 1 ★★★★★						
1	3	10	EVERYTHING YOU WANT RCA	VERTICAL HORIZON	13.125	12.289
2	1	19	THEN THE MORNING COMES INTERSCOPE	SMASH MOUTH	12.679	13.518
3	2	33	SMOOTH ARISTA	SANTANA FEATURING ROB THOMAS	12.252	12.507
4	4	7	NEVER LET YOU GO ELEKTRA/VEEG	THIRD EYE BLIND	11.244	10.837
5	5	27	MEET VIRGINIA AWARE/COLUMBIA	TRAIN	11.175	10.336
6	7	16	LEARN TO FLY ROSWELL/RCA	FOO FIGHTERS	9.746	9.000
7	8	36	BLACK BALLOON WARNER BROS.	GOO GOO DOLLS	9.630	8.655
8	6	13	TAKE A PICTURE REPRISE	FILTER	9.574	10.135
9	11	5	I TRY EPIC	MACY GRAY	9.258	8.389
10	10	20	HANGIN AROUND DGC/INTERSCOPE	COUNTING CROWS	8.516	8.522
11	12	15	THE GREAT BEYOND WARNER BROS.	R.E.M.	7.412	8.346
12	13	6	FALLS APART LAVA/ATLANTIC	SUGAR RAY	7.396	7.466
13	9	12	I KNEW I LOVED YOU COLUMBIA	SAVAGE GARDEN	7.160	8.588
14	17	16	I NEED TO KNOW COLUMBIA	MARC ANTHONY	6.636	5.244
15	16	36	SOMEDAY LAVA/ATLANTIC	SUGAR RAY	6.324	5.434
16	14	21	BRAND NEW DAY A&M/INTERSCOPE	STING	6.036	5.791
17	20	2	BREATHE WARNER BROS.	FAITH HILL	5.587	4.244
18	NEW		TELLING STORIES (THERE IS FICTION IN THE SPACE BETWEEN) ELEKTRA/VEEG	TRACY CHAPMAN	4.915	3.847
19	RE-ENTRY		AMERICAN PIE MAVERICK/WARNER BROS.	MADONNA	4.569	3.694
20	NEW		ENOUGH OF ME ISLAND/IDJMG	MELISSA ETHERIDGE	4.428	4.130

Songs ranked by number of audience, computed by cross-referencing exact times of airplay with Arbitron listener data. (O) Records showing an increase in audience over the previous week, regardless of chart movement. A record that has been on the chart for more than 20 weeks will not receive a bullet, even if it registers an increase in audience. If two records are tied in total audience, the record being played on more stations is placed first. Records become recurrent and are removed from this data in conjunction with the Modern AC Airplay chart.

MODERN ROCK AIRPLAY

THIS WEEK	LAST WEEK	WKS. ON CHART	TITLE/IMPRINT/PROMOTION LABEL	ARTIST	DETECTIONS	
					TW	LW
★★★★ NO. 1 ★★★★★						
1	1	11	OTHERSIDE WARNER BROS.	RED HOT CHILI PEPPERS	2266	2235
2	2	22	ALL THE SMALL THINGS MCA	BLINK-182	1726	1807
3	5	5	EX-GIRLFRIEND INTERSCOPE	NO DOUBT	1695	1638
4	4	11	NEVER LET YOU GO ELEKTRA/VEEG	THIRD EYE BLIND	1634	1663
5	6	8	LETTING THE CABLES SLEEP TRAUMA	BUSH	1610	1538
6	3	23	RE-ARRANGED FLIP/INTERSCOPE	LIMP BIZKIT	1570	1666
7	8	13	MISERABLE RCA	LIT	1562	1447
8	7	23	LITTLE BLACK BACKPACK CHERRY/UNIVERSAL	STROKE 9	1439	1498
9	12	3	STAND INSIDE YOUR LOVE VIRGIN	THE SMASHING PUMPKINS	1433	1253
10	10	15	EVERYTHING YOU WANT RCA	VERTICAL HORIZON	1378	1376
11	9	22	TAKE A PICTURE REPRISE	FILTER	1363	1440
12	11	6	MAYBE SOMEDAY FICTION/ELEKTRA/VEEG	THE CURE	1300	1320
13	13	18	PARDON ME IMMORTAL/EPIC	INCUBUS	1270	1218
14	14	7	GO LET IT OUT EPIC	OASIS	1115	1180
★★ AIRPOWER ★★						
15	17	5	RUN TO THE WATER WIND-UP	LIVE	1086	1064
16	15	24	LEARN TO FLY ROSWELL/RCA	FOO FIGHTERS	1082	1148
17	18	8	WHAT IF WIND-UP	CREED	1069	1052
18	16	12	ONLY GOD KNOWS WHY TOP DOG/LAVA/ATLANTIC	KID ROCK	1065	1108
19	19	27	HIGHER WIND-UP	CREED	988	1039
20	23	3	THE GROUND BENEATH HER FEET INTERSCOPE	U2	925	906

The chart, reprinted from Rock Airplay Monitor, is compiled from a national sample of data compiled by Broadcast Data Systems. 68 modern rock stations are electronically monitored 24 hours a day, seven days a week. Songs ranked by number of detections. (O) Records showing an increase in detections over the previous week, regardless of chart movement. A record that has been on the chart for more than 20 weeks will not receive a bullet, even if it registers an increase in detections. Airpower awarded to songs appearing in the top 20 on both the Airplay and Audience charts for the first time with increases in both detections and audience. Greatest Gainer awarded to the record with the largest increase in detections. Most New Stations awarded to the record registering six or more detections at the most stations for the first time this week. If two records are tied in number of detections, the record being played on more stations is placed first. Records below the top 20 become recurrent and are removed from the chart after 26 weeks. © 2000 Billboard/BPI Communications

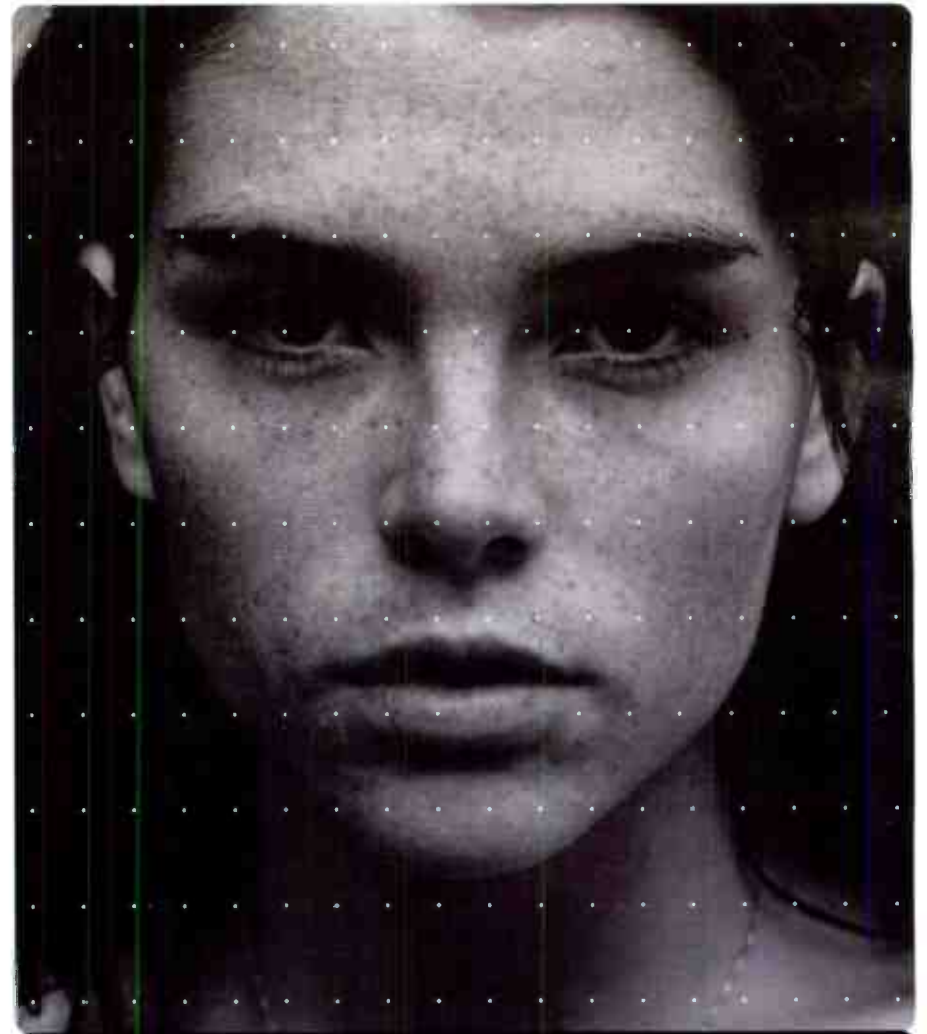

"Charm Attack"
The Debut from Leona Naess

33 - 27 MODERN AC AIRPLAY

ALREADY ON:

- | | | | | |
|-------------|-------------|-------------|--------------------|-------------|
| KFMB | KENZ | KAEP | CKEY | KSRZ |
| KOSO | WCDA | KYSR | WDAQ | KLLC |
| WSSR | KYKY | WMXB | KTOZ | KVUU |
| KUCD | KDMX | WOST | WXPT | KAMX |
| KZZO | WCPT | KALZ | WVSR | WZNE |
| KZON | WTMX | WVRV | KLLY | KCDU |
| KLCA | WPTE | KCIX | AND MORE... | |

#1 PHONES KZON

As featured in the upcoming Columbia/Phoenix Pictures film

"WHATEVER IT TAKES"

Comatized The Album In Stores March 14th

Single Produced by Tommy D Mixed by Tom Lord-Alge
Management: Danny Heaps with Jennifer Lasker for Sheridan Square Entertainment, NYC
www.leonanaessonline.com www.mcarecords.com



Compiled from a national sample of data supplied by Broadcast Data Systems to Top 40 Airplay Monitor. 74 adult contemporary stations are electronically monitored 24 hours a day, 7 days a week. © 2000 Billboard/BMI Communications.

THIS WEEK	LAST WEEK	WKS. ON CHART	ADULT CONTEMPORARY AIRPLAY		DETECTIONS	
			TITLE/IMPRINT/PROMOTION LABEL	ARTIST	TW	LW
1	1	22	★ ★ ★ No. 1 ★ ★ ★ I KNEW I LOVED YOU COLUMBIA 12 weeks at No. 1		SAVAGE GARDEN	1810 1790
2	2	20	THAT'S THE WAY IT IS 550 MUSIC/550-WORK	CELINE DION	1652 1671	
3	3	26	AMAZED BNA	LONESTAR	1618 1568	
4	4	11	BACK AT ONE MOTOWN/UNIVERSAL	BRIAN MCKNIGHT	1461 1390	
5	5	6	SHOW ME THE MEANING OF BEING LONELY JIVE	BACKSTREET BOYS	1269 1126	
6	7	6	BREATHE WARNER BROS.	FAITH HILL	1201 1045	
7	6	28	I DO (CHERISH YOU) UNIVERSAL	98 DEGREES	1095 1090	
8	8	47	YOU'LL BE IN MY HEART WALT DISNEY/HOLLYWOOD	PHIL COLLINS	1000 1050	
9	11	30	MUSIC OF MY HEART MIRAMAX/EPIC 'N SYNC & GLORIA ESTEFAN	868 856		
10	9	44	I WANT IT THAT WAY JIVE	BACKSTREET BOYS	862 933	
11	10	12	ANGELS CAPITOL	ROBBIE WILLIAMS	856 893	
12	12	38	I COULD NOT ASK FOR MORE LAVA/ATLANTIC	EDWIN MCCAIN	790 843	
13	14	45	I WILL REMEMBER YOU (LIVE) ARISTA	SARAH MCLACHLAN	713 710	
14	15	32	SHE'S ALL I EVER HAD C2	RICKY MARTIN	678 692	
15	13	16	STRANGERS LIKE ME WALT DISNEY/HOLLYWOOD	PHIL COLLINS	644 721	
16	16	19	SMOOTH ARISTA SANTANA FEATURING ROB THOMAS	637 595		
17	19	69	ANGEL WARNER SUNSET/REPRISE	SARAH MCLACHLAN	591 533	
18	17	51	KISS ME SQUINT/COLUMBIA	SIXPENCE NONE THE RICHER	587 597	
19	18	113	TRULY MADLY DEEPLY COLUMBIA	SAVAGE GARDEN	585 538	
★ ★ AIRPOWER/GREATEST GAINER/MOST NEW STATIONS ★ ★						
20	24	2	SOMEDAY OUT OF THE BLUE DREAMWORKS	ELTON JOHN	584 426	
21	26	3	AMERICAN PIE MAVERICK/WARNER BROS.	MADONNA	434 388	
22	23	24	I NEED TO KNOW COLUMBIA	MARC ANTHONY	427 444	
23	21	10	I LEARNED FROM THE BEST ARISTA	WHITNEY HOUSTON	388 471	
24	25	8	WHEN THE HEARTACHE IS OVER VIRGIN	TINA TURNER	376 411	
25	22	17	THERE SHE GOES SQUINT/ELEKTRA/EEG	SIXPENCE NONE THE RICHER	363 447	
26	28	24	MAN! I FEEL LIKE A WOMAN! MERCURY/IDJMG	SHANIA TWAIN	313 298	
27	29	3	PRIVATE EMOTION C2	RICKY MARTIN FEATURING MEJA	287 239	
28	NEW		YOU SANG TO ME COLUMBIA	MARC ANTHONY	261 149	
29	30	2	THAT'S THE WAY I REMEMBER IT CAPITOL	GARTH BROOKS AS CHRIS GAINES	220 216	
30	RE-ENTRY		STAY ROUNDER/IDJMG	ALISON KRAUSS	220 211	

Songs ranked by number of detections. ○ Records showing an increase in detections over the previous week, regardless of chart movement. A record that has been on the chart for more than 20 weeks will not receive a bullet, even if it registers an increase in detections. Airpower awarded to songs appearing in the top 20 on both the Airplay and Audience charts for the first time with increases in both detections and audience. Greatest Gainer awarded to the record with the largest increase in detections. Most New Stations awarded to the record registering six or more detections at the most stations for the first time this week. If two records are tied in number of detections, the record being played on more stations is placed first. Records below the top 20 become recurrences and are removed from the chart after 26 weeks.

MOST NEW STATIONS

Songs with 6 or more detections at new stations this week

NEW STATIONS

ELTON JOHN <i>Someday Out Of The Blue (DreamWorks)</i>	14
MARC ANTHONY <i>You Sang To Me (Columbia)</i>	8
FAITH HILL <i>Breathe (Warner Bros.)</i>	5
GARTH BROOKS AS CHRIS GAINES <i>That's The Way I Remember It (Capitol)</i>	5
RICKY MARTIN FEATURING MEJA <i>Private Emotion (C2)</i>	4

GREATEST GAINERS ADULT CONTEMPORARY

INCREASE IN DETECTIONS

ELTON JOHN • Someday Out Of The Blue (DREAMWORKS) KUDL +19, WBBQ +11, WWLI +9, WTCB +8, WLHT +8, KVIL +8, WHUD +7, KSRC +7, WMXC +6, WMGS +6	+158
FAITH HILL • Breathe (WARNER BROS.) WRRM +11, WDOK +11, WRSN +11, WWLI +8, KUDL +8, WJXB +8, WMJJ +8, KESZ +8, WGSY +7, WLHT +7	+156
BACKSTREET BOYS • Show Me The Meaning Of Being Lonely (JIVE) WMJJ +10, WTCB +9, WMJX +9, WMGS +7, WDOK +7, WMYI +7, WRCH +6, KRBB +6, KGBX +6, WGSY +6	+143
MARC ANTHONY • You Sang To Me (COLUMBIA) KYMJ +19, WTVR +14, KKCW +12, WLIT +9, WPCH +7, WRVR +6, WRCH +6, WLTV +6, WSHH +6, WEAT +5	+112
BRIAN MCKNIGHT • Back At One (MOTOWN/UNIVERSAL) WLIF +14, WARM +11, WWDE +11, KKCW +8, KVLY +7, WEAT +7, WASH +7, KIMN +6, WMAG +6, WWLI +5	+71

ADULT CONTEMPORARY AUDIENCE

THIS WEEK	LAST WEEK	WKS. ON CHART	ADULT CONTEMPORARY AUDIENCE		AUDIENCE (millions)	
			TITLE/IMPRINT/PROMOTION LABEL	ARTIST	TW	LW
1	1	21	★ ★ ★ No. 1 ★ ★ ★ I KNEW I LOVED YOU COLUMBIA 12 weeks at No. 1		SAVAGE GARDEN	18.644 17.744
2	2	20	THAT'S THE WAY IT IS 550 MUSIC/550-WORK	CELINE DION	17.422 17.091	
3	3	13	BACK AT ONE MOTOWN/UNIVERSAL	BRIAN MCKNIGHT	15.421 14.597	
4	4	24	AMAZED BNA	LONESTAR	15.209 14.723	
5	5	6	SHOW ME THE MEANING OF BEING LONELY JIVE	BACKSTREET BOYS	13.151 11.616	
6	7	6	BREATHE WARNER BROS.	FAITH HILL	11.741 10.580	
7	8	28	I DO (CHERISH YOU) UNIVERSAL	98 DEGREES	10.649 10.718	
8	6	48	YOU'LL BE IN MY HEART WALT DISNEY/HOLLYWOOD	PHIL COLLINS	10.441 11.261	
9	9	45	I WANT IT THAT WAY JIVE	BACKSTREET BOYS	8.769 9.159	
10	11	28	I NEED TO KNOW COLUMBIA	MARC ANTHONY	7.901 7.445	
11	10	9	ANGELS CAPITOL	ROBBIE WILLIAMS	7.881 7.912	
12	12	31	MUSIC OF MY HEART MIRAMAX/EPIC 'N SYNC & GLORIA ESTEFAN	7.472 6.987		
13	16	19	SMOOTH ARISTA SANTANA FEATURING ROB THOMAS	7.459 6.279		
14	20	3	SOMEDAY OUT OF THE BLUE DREAMWORKS	ELTON JOHN	7.197 6.029	
15	15	45	I WILL REMEMBER YOU (LIVE) ARISTA	SARAH MCLACHLAN	6.782 6.585	
16	19	52	KISS ME SQUINT/COLUMBIA	SIXPENCE NONE THE RICHER	6.588 6.197	
17	13	56	TRULY MADLY DEEPLY COLUMBIA	SAVAGE GARDEN	6.553 6.723	
18	21	56	ANGEL WARNER SUNSET/REPRISE	SARAH MCLACHLAN	6.452 5.843	
19	14	38	I COULD NOT ASK FOR MORE LAVA/ATLANTIC	EDWIN MCCAIN	6.290 6.488	
20	18	17	STRANGERS LIKE ME WALT DISNEY/HOLLYWOOD	PHIL COLLINS	5.556 6.119	
21	22	33	SHE'S ALL I EVER HAD C2	RICKY MARTIN	5.216 5.382	
22	23	4	AMERICAN PIE MAVERICK/WARNER BROS.	MADONNA	5.062 5.171	
23	24	23	MAN! I FEEL LIKE A WOMAN! MERCURY/IDJMG	SHANIA TWAIN	4.715 4.673	
24	27	5	YOU SANG TO ME COLUMBIA	MARC ANTHONY	4.657 3.177	
25	28	7	WHEN THE HEARTACHE IS OVER VIRGIN	TINA TURNER	2.984 2.775	
26	26	16	THERE SHE GOES SQUINT/ELEKTRA/EEG	SIXPENCE NONE THE RICHER	2.978 3.527	
27	NEW		PRIVATE EMOTION C2	RICKY MARTIN FEATURING MEJA	2.201 1.791	
28	29	8	I LEARNED FROM THE BEST ARISTA	WHITNEY HOUSTON	2.066 2.576	
29	30	22	SOMEDAY LAVA/ATLANTIC	SUGAR RAY	2.065 2.138	
30	RE-ENTRY		THANK GOD I FOUND YOU COLUMBIA	MARIAH CAREY FEATURING JOE & 98 DEGREES	1.435 1.429	

Songs ranked by number of audience, computed by cross-referencing exact times of airplay with Arbitron listener data. ○ Records showing an increase in audience over the previous week, regardless of chart movement. A record that has been on the chart for more than 20 weeks will not receive a bullet, even if it registers an increase in audience. If two records are tied in total audience, the record being played on more stations is placed first. Records become recurrences and are removed from this chart in conjunction with the Adult Contemporary Airplay chart.

Monitor RECURRENTS ADULT CONTEMPORARY

RANK	TITLE ARTIST (IMPRINT/PROMOTION LABEL)	DETECTIONS	
		TW	LW
1	GOD MUST HAVE SPENT A LITTLE MORE TIME ON YOU 'N SYNC (RCA)	586	525
2	BELIEVE CHER (WARNER BROS.)	564	582
3	YOU'RE STILL THE ONE SHANIA TWAIN (MERCURY/IDJMG)	547	576
4	THE HARDEST THING 98 DEGREES (UNIVERSAL)	540	535
5	FROM THIS MOMENT ON SHANIA TWAIN (MERCURY/IDJMG)	527	499
6	THIS KISS FAITH HILL (WARNER BROS.)	504	489
7	I'LL BE EDWIN MCCAIN (LAVA/ATLANTIC)	441	484
8	TORN NATALIE IMBRUGLIA (RCA)	423	421
9	YOU'VE GOT A WAY SHANIA TWAIN (MERCURY/IDJMG)	390	412
10	HAVE I TOLD YOU LATELY ROD STEWART (WARNER BROS.)	384	393
11	SOMETHING TO TALK ABOUT BONNIE RAITT (CAPITOL)	370	374
12	I DON'T WANT TO WAIT PAULA COLE (IMAGO/WARNER BROS.)	357	391

RANK	TITLE ARTIST (IMPRINT/PROMOTION LABEL)	DETECTIONS	
		TW	LW
13	CHANGE THE WORLD ERIC CLAPTON (DUCK/REPRISE)	339	369
14	I DON'T WANT TO MISS A THING AEROSMITH (COLUMBIA)	339	332
15	TEARS IN HEAVEN ERIC CLAPTON (REPRISE)	329	325
16	TRUE COLORS PHIL COLLINS (FACE VALUE/ATLANTIC)	320	302
17	FAITHFULLY JOURNEY (COLUMBIA)	312	377
18	LAYLA ERIC CLAPTON (REPRISE)	306	318
19	I'M YOUR ANGEL R. KELLY & CELINE DION (JIVE)	300	241
20	FROM A DISTANCE BETTE MIDLER (ATLANTIC)	289	235
21	BAILAMOS ENRIQUE IGLESIAS (OVERBROOK/INTERSCOPE)	289	305
22	YOU WERE MEANT FOR ME JEWEL (ATLANTIC)	288	240
23	MY FATHER'S EYES ERIC CLAPTON (DUCK/REPRISE)	277	308
24	SOMETIMES BRITNEY SPEARS (JIVE)	273	270
25	THE POWER OF LOVE CELINE DION (550 MUSIC)	260	264

Recurrents are titles that have appeared on the Adult Contemporary Airplay chart for 26 weeks and have dropped below the top 20.

AIRPLAY Monitor ADULT CONTEMPORARY

POWER PLAYLIST

FOR WEEK ENDING FEBRUARY 27, 2000

Songs ranked by number of detections. Playlists are listed in order of TSA weekly cume, beginning with the highest-cuming station. Cumes are updated twice yearly following the release of the spring and fall Arbitron surveys. The number of stations shown each week varies depending upon space.

First Impressions (FI) denotes songs with 6 or more detections at station for first time this week.

WLTW New York
OM: Jim Ryan
MD: Haneen Hunter
AMFM 212-603-4600

106.7 Litefm

TW	LW	Song	Artist
1	24	22	Savage Garden I Knew I Loved You
2	24	22	Lonestar Amazed
3	24	23	Eiton John Someday Out Of The Blue
4	23	17	Marc Anthony You Sang To Me
5	23	17	Marc Anthony I Need To Know
6	22	22	Celine Dion That's The Way It Is
7	22	26	Brian McKnight Back At One
8	22	18	Backstreet Boys Show Me The Meaning Of
9	16	15	Faith Hill Breathe
10	16	15	Phil Collins Strangers Like Me
11	15	11	Santana Feat. Rob Thomas Smooth
12	15	14	Robbie Williams Angels
13	11	10	Savage Garden Truly Madly Deeply
14	11	18	Phil Collins You'll Be In My Heart
15	10	8	Cher Believe
16	10	8	Sarah McLachlan Angel
17	10	9	LeAnn Rimes How Do I Live
18	9	7	Backstreet Boys As Long As You Love Me
19	9	9	Shania Twain Man! I Feel Like A Woman!
20	9	9	98 Degrees Hardest Thing

FI No First Impressions This Week

KOST Los Angeles
PD: Johnny Chiang
AMFM 213-427-1035

KOST 103.5 FM

TW	LW	Song	Artist
1	18	16	Backstreet Boys Show Me The Meaning Of
2	18	17	Phil Collins You'll Be In My Heart
3	18	19	Brian McKnight Back At One
4	17	17	Celine Dion That's The Way It Is
5	17	17	Savage Garden I Knew I Loved You
6	17	17	Faith Hill Breathe
7	16	15	Michael Bolton Sexual Healing
8	16	15	Ricky Martin Feat. Meja Private Emotion
9	16	18	98 Degrees I Do (Cherish You)
10	16	19	'N Sync & Gloria Estefan Music Of My Life
11	16	19	Ricky Martin She's All I Ever Had
12	11	8	Shania Twain You're Still The One
13	11	9	Savage Garden Truly Madly Deeply
14	11	10	'N Sync God Must Have Spent A Little
15	10	7	Brian Adams (Everything I Do) I Do It For
16	10	8	Celine Dion My Heart Will Go On
17	10	8	Stanceone None The Richer There She Goes
18	10	10	Monica Angel Of Mine
19	9	5	Celine Dion & Clive Griffin When I Fall
20	9	7	Peter Dinklage You're The Inspiration

FI No First Impressions This Week

WBEB Philadelphia
PD: Chrs Conley
MD: Donna Rowland
WEAZ Radio 610-667-8400

93.9

TW	LW	Song	Artist
1	25	34	Brian McKnight Back At One
2	27	27	Marc Anthony I Need To Know
3	26	17	Madonna American Pie
4	26	29	Savage Garden I Knew I Loved You
5	24	25	Celine Dion That's The Way It Is
6	23	10	'N Sync & Gloria Estefan Music Of My Life
7	21	26	98 Degrees I Do (Cherish You)
8	17	10	Tina Turner When The Heartache Is Over
9	17	10	Lonestar Amazed
10	12	11	Backstreet Boys Show Me The Meaning Of
11	11	6	Chris De Burgh The Lady In Red
12	11	6	Sarah McLachlan I Will Remember You
13	11	10	Natalie Imbruglia Torn
14	10	6	Daryl Hall & John Oates You've Lost That
15	10	8	Irene Cara Flashdance... What A Feeling
16	10	8	Janet Together Again
17	10	8	Celine Dion That's The Way It Is
18	10	9	Aerosmith I Don't Want To Miss A Thing
19	10	9	Glenn Medeiros Nothing's Gonna Change M
20	10	10	R. Kelly I Believe I Can Fly

FI No First Impressions This Week

WLIT Chicago
PD: Mike Del Rosso
APD: Ken Southern
AMFM 312-329-9002

93.9

TW	LW	Song	Artist
1	24	22	Brian McKnight Back At One
2	23	21	Backstreet Boys Show Me The Meaning Of
3	22	18	Eiton John Someday Out Of The Blue
4	22	21	98 Degrees I Do (Cherish You)
5	21	21	Celine Dion That's The Way It Is
6	21	23	Robbie Williams Angels
7	21	23	Lonestar Amazed
8	21	24	Savage Garden I Knew I Loved You
9	20	22	Faith Hill Breathe
10	18	23	Marc Anthony I Need To Know
11	15	12	Enrique Iglesias Bailamos
12	15	21	Madonna American Pie
13	14	0	Huey Lewis & The News It's Alright
14	9	14	98 Degrees Hardest Thing
15	14	12	Savage Garden Truly Madly Deeply
16	13	11	Seal Kiss From A Rose
17	12	12	Eric Clapton Change The World
18	12	10	Eric Clapton Change The World
19	11	8	Sarah McLachlan Angel
20	11	10	Ace Of Base The Sign

FI Marc Anthony You Sang To Me 10 1

WVND Chicago
PD: Mark Hamlin
MD: Haynes Johns
Bonneville 312-297-5100

Windy 100FM

TW	LW	Song	Artist
1	27	25	Faith Hill Breathe
2	25	24	Brian McKnight Back At One
3	25	24	Lonestar Amazed
4	25	25	Savage Garden I Knew I Loved You
5	21	19	Celine Dion That's The Way It Is
6	20	19	Eiton John Someday Out Of The Blue
7	19	26	98 Degrees I Do (Cherish You)
8	18	16	Ricky Martin Feat. Meja Private Emotion
9	18	15	Phil Collins Strangers Like Me
10	16	10	Whitney Houston I Learned From The Best
11	16	16	Stanceone None The Richer There She Goes
12	15	13	Madonna American Pie
13	15	14	Phil Collins You'll Be In My Heart
14	15	16	Mariah Carey Thank God I Found You
15	15	12	Britney Spears Sometimes
16	13	12	Whitney Houston I Learned From The Best
17	13	12	Savage Garden Truly Madly Deeply
18	13	15	Eric Clapton Blue Eyes Blue
19	12	10	Aerosmith I Don't Want To Miss A Thing
20	12	10	Garth Brooks As Chris Gaines That's The

FI Enrique Iglesias Bailamos 8 3

WMIX Boston
PD: Don Kelly
MD: Mark Lawrence
Greater Media 617-822-9600

MAGIC 106.7

TW	LW	Song	Artist
1	25	25	Britney Spears Sometimes
2	26	26	Savage Garden I Knew I Loved You
3	26	26	Brian McKnight Back At One
4	25	26	Celine Dion That's The Way It Is
5	19	19	Madonna American Pie
6	18	19	Backstreet Boys Show Me The Meaning Of
7	18	17	Faith Hill Breathe
8	13	11	Suspence None The Richer Kiss Me
9	12	8	Natalie Imbruglia Torn
10	12	10	Edwin McCain I Could Not Ask For More
11	12	12	Vanessa Williams Save The Best For Last
12	12	13	Bette Midler Wild About My Wings
13	11	7	Backstreet Boys I Want It That Way
14	11	9	Reo Speedwagon Can't Fight This Feeling
15	11	10	Whitney Houston I Will Always Love You
16	11	10	Forever I Want To Know What Love Is
17	11	11	Simply Red I Don't Know Me For Him
18	11	11	Billy Vera & The Beaters At This Moment
19	11	12	Taylor Dayne I'll Always Love You
20	11	12	Sarah McLachlan Angel

FI Britney Spears Sometimes From The Bottom Of My Hi 6 0

KIOI San Francisco
PD: Bob Lawrence
APD/MD: Lisa Trygg
AMFM 415-538-1013

KIOI 101.3 FM

TW	LW	Song	Artist
1	41	41	Savage Garden I Knew I Loved You
2	41	41	Sugar Ray Someday
3	40	33	Smash Mouth The Morning Comes
4	40	40	Santana Feat. Rob Thomas Smooth
5	33	33	Celine Dion That's The Way It Is
6	31	31	'N Sync Bye Bye Bye
7	30	40	Stanceone None The Richer There She Goes
8	30	34	Marc Anthony I Need To Know
9	29	34	Backstreet Boys Show Me The Meaning Of
10	29	25	Lonestar Amazed
11	27	26	Sarah McLachlan Angel
12	25	23	Madonna American Pie
13	25	23	Oro Go Dolls Ins
14	22	15	Smash Mouth All Star
15	22	24	Luu Bega Mambo No. 5
16	22	23	Shania Twain Man! I Feel Like A Woman!
17	22	23	Third Eye Blind Never Let You Go
18	20	1	Macy Gray I Try
19	20	1	Third Eye Blind Never Let You Go
20	17	0	Macy Gray I Try

FI No First Impressions This Week

KVIL Dallas
PD: Bill Curtis
APD/MD: John King
Infinity 214-691-1037

KVIL 93.7 FM

TW	LW	Song	Artist
1	27	26	Edwin McCain I Could Not Ask For More
2	26	26	Savage Garden I Knew I Loved You
3	26	26	Lonestar Amazed
4	26	27	Phil Collins You'll Be In My Heart
5	26	28	Brian McKnight Back At One
6	21	19	Santana Feat. Rob Thomas Smooth
7	21	21	Shania Twain Man! I Feel Like A Woman!
8	20	21	Backstreet Boys Show Me The Meaning Of
9	17	11	Whitney Houston I Learned From The Best
10	17	11	Celine Dion That's The Way It Is
11	17	11	Faith Hill Breathe
12	15	11	Ricky Martin She's All I Ever Had
13	9	5	Bonnie Raitt Nick Of Time
14	9	5	Little Texas What Might Have Been
15	9	7	Ricky Martin Feat. Meja Private Emotion
16	9	10	Martina McBride I Love You
17	9	10	Backstreet Boys Larger Than Life
18	8	5	Eiton John Someday Out Of The Blue
19	8	5	Bryan Adams (Everything I Do) I Do It For
20	8	0	Rod Stewart Have I Told You Lately

FI Eiton John Someday Out Of The Blue 8 5

WPCH Atlanta
PD: Vance Dillard
APD: David Joy
Clear Channel 404-367-0640

peach 94.9

TW	LW	Song	Artist
1	18	18	Lonestar Amazed
2	18	16	Savage Garden I Knew I Loved You
3	18	18	Backstreet Boys Show Me The Meaning Of
4	18	18	Brian McKnight Back At One
5	18	21	Robbie Williams Angels
6	17	18	Faith Hill Breathe
7	17	19	Backstreet Boys Show Me The Meaning Of
8	17	19	Marc Anthony I Need To Know
9	17	19	Backstreet Boys I Want It That Way
10	18	18	Celine Dion That's The Way It Is
11	16	13	Mariah Carey Thank God I Found You
12	16	13	Martina McBride I Love You
13	16	17	Faith Hill Breathe
14	16	17	Marc Anthony I Need To Know
15	16	17	98 Degrees Hardest Thing
16	15	13	Faith Hill The Breeze
17	15	13	Edwin McCain I'll Be
18	13	13	Sarah McLachlan I Will Remember You
19	13	10	Shania Twain You're Still The One
20	11	8	Phil Collins You'll Be In My Heart
21	9	0	Marc Anthony You Sang To Me

FI Eiton John Someday Out Of The Blue 9 4

WASH Washington, DC
PD: Steve Allan
MD: Randi Martin
AMFM 301-984-9710

Soft Rock 97.1 WASH FM

TW	LW	Song	Artist
1	27	20	Brian McKnight Back At One
2	27	20	Savage Garden I Knew I Loved You
3	23	19	Ricky Martin Feat. Meja Private Emotion
4	22	26	Lonestar Amazed
5	21	23	Edwin McCain I Could Not Ask For More
6	20	18	Faith Hill Breathe
7	20	19	Backstreet Boys Show Me The Meaning Of
8	19	17	Eiton John Someday Out Of The Blue
9	19	17	98 Degrees I Do (Cherish You)
10	18	18	Celine Dion That's The Way It Is
11	16	13	Mariah Carey Thank God I Found You
12	16	15	Martina McBride I Love You
13	16	17	Faith Hill Breathe
14	16	17	Marc Anthony I Need To Know
15	15	13	98 Degrees Hardest Thing
16	15	13	Faith Hill The Breeze
17	12	10	Edwin McCain I'll Be
18	11	13	Sarah McLachlan I Will Remember You
19	10	8	Shania Twain From This Moment On
20	10	8	Sarah McLachlan I Will Remember You
21	9	9	Britney Spears Sometimes

FI No First Impressions This Week

KEZK St. Louis
PD: Smokey Rivers
MD: Jim Doyle
Infinity 314-531-0000

KEZK 102.5 Soft Rock

TW	LW	Song	Artist
1	17	15	Faith Hill Breathe
2	16	16	Lonestar Amazed
3	16	16	Celine Dion That's The Way It Is
4	16	11	Brian McKnight Back At One
5	16	17	Backstreet Boys Show Me The Meaning Of
6	15	13	Backstreet Boys I Want It That Way
7	15	15	Savage Garden I Knew I Loved You
8	15	12	Marc Anthony I Need To Know
9	15	15	98 Degrees I Do (Cherish You)
10	14	15	Edwin McCain I Could Not Ask For More
11	13	15	Phil Collins You'll Be In My Heart
12	13	15	Natalie Cole 'Nikie' Co Unforgettable
13	9	5	R. Kelly I Believe I Can Fly
14	9	5	Sophie B. Hawkins As I Lay Me Down
15	9	7	Des're You Gotta Be
16	9	9	Sarah McLachlan I Will Remember You
17	9	9	Simply Red Holding Back The Years
18	8	4	Rod Stewart Downstream Train
19	8	4	Eric Clapton Change The World
20	8	5	Eric Clapton Change The World

FI No First Impressions This Week

WDOK Cleveland
OM/PO: Dave Popovich
APD/MD: Scott Miller
AMFM 216-695-0123

SoftRock 102.1

TW	LW	Song	Artist
1	26	22	Brian McKnight Back At One
2	26	22	Backstreet Boys Show Me The Meaning Of
3	23	19	98 Degrees I Do (Cherish You)
4	23	23	Lonestar Amazed
5	22	22	Robbie Williams Angels
6	22	23	Celine Dion That's The Way It Is
7	20	19	Savage Garden I Knew I Loved You
8	14	8	Faith Hill Breathe
9	13	11	Ricky Martin She's All I Ever Had
10	12	11	Edwin McCain I Could Not Ask For More
11	12	11	Santana Feat. Rob Thomas Smooth
12	10	14	Phil Collins You'll Be In My Heart
13	9	5	Savage Garden Truly Madly Deeply
14	9	8	Des're You Gotta Be
15	8	1	Christopher Cross Ride Like The Wind
16	8	5	Eric Carmen I Wanna Be Love You
17	8	8	'N Sync & Gloria Estefan Music Of My Life
18	8	12	Backstreet Boys I Want It That Way
19	7	7	Eric Carmen Hungry Eyes
20	14	3	Faith Hill Breathe

FI Faith Hill Breathe 14 3

WLTE Minneapolis
PD/MD: Gary Nolan
Infinity 612-339-1029

WLTE 102.7 FM

TW	LW	Song	Artist
1	17	17	Lonestar Amazed
2	16	17	Robbie Williams Angels
3	16	19	Brian McKnight Back At One
4	15	12	98 Degrees I Do (Cherish You)
5	15	12	Savage Garden I Knew I Loved You
6	15	17	'N Sync & Gloria Estefan Music Of My Life
7	14	17	Backstreet Boys Show Me The Meaning Of
8	13	13	Whitney Houston I Learned From The Best
9	13	13	Faith Hill Breathe
10	13	16	Celine Dion That's The Way It Is
11	12	17	Sarah McLachlan I Will Remember You
12	11	7	Wham! Careless Whisper
13	11	7	Rod Stewart Forever Young
14	11	10	R. Kelly I Believe I Can Fly
15	11	12	Ricky Martin She's All I Ever Had
16	11	12	Phil Collins Strangers Like Me
17	10	2	Hootie Brothers Listen To The Music
18	10	2	England Dan & The Ford Cole I'd Really
19	10	6	Michael Jackson Rock With You
20	10	13	Backstreet Boys I Want It That Way

FI No First Impressions This



Total Detections/Gain

ELTON JOHN 584/158

Someday Out Of The Blue (DreamWorks) Total Stations: 54/Chart Move: 24-20 Heavy (21+): 5 KGBY, KSRC, WLIT, WLTV, WTCB Medium (14-20): 10 KESZ, KSSK, KTDY, KUDL, WASH, WNN, WRSN, WSLQ, WSUY, WTVR Light (Under 14): 39 First Impressions: 14 KGBX, KUDL, KVIL, WBBQ, WHUD, WLEV, WLHT, WLTV, WMGS, WMXC, WPCH, WRVR, WSHH, WWLI

NO AIRPLAY LEADER



Total Detections/Gain

MADONNA 434/46

American Pie (Maverick/Warner Bros.) Total Stations: 46/Chart Move: 26-21 Heavy (21+): 5 KGBY, KIMN, KIOI, KLSY, WBEB Medium (14-20): 11 WBBQ, WDEF, WEZF, WGSY, WJXB, WLIT, WMGS, WMXJ, WNN, WSNY, WTFM Light (Under 14): 30 First Impressions: 3 WLZV, WMYI, WRSN

RICKY MARTIN FEATURING MEJA 287/48

Private Emotion (C2) Total Stations: 33/Chart Move: 29-27 Heavy (21+): 2 KGBY, WASH Medium (14-20): 3 KOST, WNN, WTCB Light (Under 14): 28 First Impressions: 4 WALK, WLIF, WMYI, WRVR

MARC ANTHONY 261/112

You Sang To Me (Columbia) Total Stations: 40/Chart Move: Debut 28 Heavy (21+): 2 KYMX, WLTV Medium (14-20): 1 WTVR Light (Under 14): 37 First Impressions: 8 KKCW, WLHT, WLIT, WPCH, WRCH, WRVR, WSHH, WTVR

GARTH BROOKS AS CHRIS GAINES 220/4

That's The Way I Remember It (Capitol) Total Stations: 34/Chart Move: 30-29 Heavy (21+): 0 Medium (14-20): 1 KTDY Light (Under 14): 33 First Impressions: 5 KRBB, WDEF, WEAT, WLTV, WRRM

ALISON KRAUSS 220/9

Stay (Rouder/IDJMG) Total Stations: 31/Chart Move: Re-Entry 30 Heavy (21+): 1 KGBX Medium (14-20): 2 WMXC, WTCB Light (Under 14): 28



Total Detections/Gain

BRITNEY SPEARS 148/8

From The Bottom Of My Broken Heart (Jive) Total Stations: 27 Heavy (21+): 1 KYMX Medium (14-20): 0 Light (Under 14): 26 First Impressions: 1 WMJX

EDWIN MCCAIN 115/16

Go Be Young (Lava/Atlantic) Total Stations: 29 Heavy (21+): 0 Medium (14-20): 0 Light (Under 14): 29 First Impressions: 3 KVLY, WALK, WMGS

Airpower awarded to songs appearing in the top 20 on both the Airplay and Audience charts for the first time with increases in both detections and audience. ★ Initial impact: records appearing on this chart for the first time.

TRAIN 95/11

Meet Virginia (Aware/Columbia) Total Stations: 7 Heavy (21+): 1 KIMN Medium (14-20): 3 KEFM, KIOI, WGSY Light (Under 14): 3 First Impressions: 1 KIOI

CHRISTINA AGUILERA 94/0

What A Girl Wants (RCA) Total Stations: 13 Heavy (21+): 1 KIMN Medium (14-20): 1 KYMX Light (Under 14): 11 First Impressions: 1 WMGS

STING 90/6

Brand New Day (A&M/Interscope) Total Stations: 19 Heavy (21+): 2 KIMN, WWDE Medium (14-20): 1 WLEV Light (Under 14): 16

TAL BACHMAN 88/16

She's So High (Columbia) Total Stations: 8 Heavy (21+): 2 KIOI, WWDE Medium (14-20): 1 KIMN Light (Under 14): 5

EURYTHMICS 86/5

I Saved The World Today (Arista) Total Stations: 18 Heavy (21+): 0 Medium (14-20): 1 WTCB Light (Under 14): 17 First Impressions: 1 WLEV

VENICE 74/16

The Man You Think I Am (Vanguard) Total Stations: 16 Heavy (21+): 0 Medium (14-20): 0 Light (Under 14): 16 First Impressions: 1 KVLY

MICHAEL W. SMITH 70/0

This Is Your Time (Reunion/Jive) Total Stations: 15 Heavy (21+): 0 Medium (14-20): 0 Light (Under 14): 15 First Impressions: 1 WPCH

'N SYNC 61/5

Bye Bye Bye (Jive) Total Stations: 2 Heavy (21+): 2 KIMN, KIOI Medium (14-20): 0 Light (Under 14): 0

SMASH MOUTH 60/5

Then The Morning Comes (Interscope) Total Stations: 4 Heavy (21+): 1 KIOI Medium (14-20): 1 KEFM Light (Under 14): 2

ERIC CARMEN 48/7

I Was Born To Love You (Rhino) Total Stations: 12 Heavy (21+): 0 Medium (14-20): 0 Light (Under 14): 12 First Impressions: 1 KSSK

★ MACY GRAY 42/22

I Try (Epic) Total Stations: 6 Heavy (21+): 0 Medium (14-20): 2 KIOI, KLSY Light (Under 14): 4 First Impressions: 1 KIOI

★ JESSICA SIMPSON FEAT. NICK LACHEY 37/37

Where You Are (Columbia) Total Stations: 13 Heavy (21+): 0 Medium (14-20): 0 Light (Under 14): 13 First Impressions: 1 KYMX

★ THIRD EYE BLIND 37/22

Never Let You Go (Elektra/EEG) Total Stations: 10 Heavy (21+): 0 Medium (14-20): 1 KIOI Light (Under 14): 9 First Impressions: 1 KIOI

BETH HART 37/4

L.A. Song (143/Lava/Atlantic) Total Stations: 5 Heavy (21+): 1 KIMN Medium (14-20): 0 Light (Under 14): 4

Total Detections/Gain

MARC ANTHONY 261/112

Table with columns: City, Station, Detections, Gain, and other metrics for Marc Anthony's 'You Sang To Me'.

FAITH HILL 1201/156

Table with columns: City, Station, Detections, Gain, and other metrics for Faith Hill's 'Breathe (Warner Bros.)'.

LONESTAR 1618/50

Table with columns: City, Station, Detections, Gain, and other metrics for Lonestar's 'Amazed (BNA)'.

BRIAN MCKNIGHT 1461/71

Table with columns: City, Station, Detections, Gain, and other metrics for Brian McKnight's 'Back At One (Motown/Universal)'.

Total Detections/Gain

BACKSTREET BOYS 1269/143

Table with columns: City, Station, Detections, Gain, and other metrics for Backstreet Boys' 'Show Me The Meaning Of Being Lonely (Jive)'.

ELTON JOHN 584/158

Table with columns: City, Station, Detections, Gain, and other metrics for Elton John's 'Someday Out Of The Blue (DreamWorks)'.

MADONNA 434/46

Table with columns: City, Station, Detections, Gain, and other metrics for Madonna's 'American Pie (Maverick/Warner Bros.)'.

SANTANA FEATURING ROB THOMAS 637/42

Table with columns: City, Station, Detections, Gain, and other metrics for Santana's 'Smooth (Arista)'.

Total Detections/Gain

GARTH BROOKS AS CHRIS GAINES 220/4

Table with columns: City, Station, Detections, Gain, and other metrics for Garth Brooks' 'That's The Way I Remember It (Capitol)'.

ALISON KRAUSS 220/9

Table with columns: City, Station, Detections, Gain, and other metrics for Alison Krauss' 'Stay (Rouder/IDJMG)'.

RICKY MARTIN FEATURING MEJA 287/48

Table with columns: City, Station, Detections, Gain, and other metrics for Ricky Martin's 'Private Emotion (C2)'.

BRITNEY SPEARS 148/8

Table with columns: City, Station, Detections, Gain, and other metrics for Britney Spears' 'From The Bottom Of My Broken Heart (Jive)'.

Billboard Hot 100 Singles Sales SoundScan

THE CHART, REPRINTED FROM BILLBOARD MAGAZINE, IS COMPILED FROM A NATIONAL SAMPLE OF RETAIL STORE, MASS MERCHANT, AND INTERNET SALES REPORTS COLLECTED, COMPILED, AND PROVIDED BY SOUNDSCAN, INC.

THIS WEEK	LAST WEEK	WKS. ON CHART	BILLBOARD ISSUE DATE: MARCH 4, 2000		ARTIST
			No. 1		
1	3	3	FROM THE BOTTOM OF MY BROKEN HEART	JIVE 1 week at No. 1	BRITNEY SPEARS
2	1	5	THANK GOD I FOUND YOU	COLUMBIA MARIAH CAREY FEATURING JOE & 98 DEGREES	
3	2	4	MARIA MARIA	ARISTA SANTANA FEATURING THE PRODUCT G&B	
4	4	15	HOT BOYZ	THE GOLD MIND/EASTWEST/EEG MISSY "MISDEMEANOR" ELLIOTT FEATURING NAS, EVE & Q-TIP	
5	7	2	AMAZED	BNA	LONESTAR
6	8	2	BREATHE	WARNER BROS. (NASHVILLE)/WRN	FAITH HILL
7	6	5	ALL THE SMALL THINGS	MCA	BLINK-182
8	5	6	GET IT ON TONITE	DEF SOUL/DJMG	MONTELL JORDAN
9	10	12	I LIKE IT	FREEWORLD/CAPITOL	SAMMIE
10	NEW		THERE YOU GO	LAFACE/ARISTA	PINK
11	9	8	IT FEELS SO GOOD	FARM CLUB/REPUBLIC/UNIVERSAL	SONIQUE
12	11	5	ANOTHER DUMB BLONDE	GEFFEN/INTERSCOPE	HOKU
13	16	18	ONE NIGHT STAND	SLIP-N-SLIDE/ATLANTIC	J-SHIN FEATURING LATOCHA SCOTT
14	12	13	HE CAN'T LOVE U	SO SO DEF/COLUMBIA	JAGGED EDGE
15	14	4	BEST FRIEND	BAD BOY/ARISTA PUFF DADDY FEATURING MARIO WINANS & HEZEKIAH WALKER & THE LOVE FE	
16	13	7	I KNEW I LOVED YOU	COLUMBIA	SAVAGE GARDEN
17	15	5	SHAKE YOUR BON-BON	C2	RICKY MARTIN
18	17	5	TAKE A PICTURE	REPRISE	FILTER
19	67	2	STILL IN MY HEART	CAPITOL	TRACIE SPENCER
20	21	17	DON'T SAY YOU LOVE ME	ATLANTIC	M2M

Records with the greatest sales gains. © 2000 Billboard/BPI Communications and SoundScan, Inc.

AIRPLAY LEADERBOARD

THE STATIONS THAT BREAK THE HITS

MAINSTREAM TOP 40				
#1		WKSL Memph., TN PD: Chris Taylor MD: Robin Cole Airplay Leader Designations: 2	#2	WOCG, Raleigh, NC (PD/MD: Edge/Summers) 1
			#3	KZQZ, San Francisco, CA (PD/MD: Keating/Marcus D.) 1
			#4	WFLZ, Tampa, FL (PD/MD: Theodore Priest) 1
			#5	KBKS, Seattle, WA (PD: Preston) 1
RHYTHMIC TOP 40				
#1		WJMN Boston, MA PD: Cadillac Jack MD: Danny Ocean Airplay Leader Designations: 2	#2	WPOW, Miami, FL (PD/MD: Curry/Mix) 2
			#3	KXME, Honolulu, HI (PD/MD: Hyatt/DJ Extreme) 2
			#4	KSFM, Sacramento, CA (PD/MD: West/C.K.) 1
			#5	XHTZ, San Diego, CA (PD/MD: Vazquez/Soliven) 1
CROSSOVER				
#1		WQHT New York, NY PD: Tracy Cloherly MD: Sean Taylor Airplay Leader Designations: 2	#2	KBXX, Houston, TX (PD/MD: Scorpio/Powell) 2
			#3	WJHM, Orlando, FL (PD/MD: Allen/DeMarr) 1
			#4	WJWZ, Montgomery, AL (PD: Williams) 1
			#5	KCAO, Oxnard, CA (PD/MD: Garite/Joey Boy) 1
ADULT TOP 40				
#1		KMSX San Diego, CA PD: Mike O'Brien MD: Kerry McCall Airplay Leader Designations: 1	#2	WWMX, Baltimore, MD (PD/MD: Pasha/Carpenter) 1
			#3	KLLC, San Francisco, CA (PD/MD: Kaplan/Stoeckel) 1
			#4	WPLJ, New York, NY (PD/MD: Shannon/Mascaro) 1
			#5	KZQN, Phoenix, AZ (PD/MD: Ebbott/Mannion) 1
ADULT CONTEMPORARY				
#1		K103 Portland, OR PD: Bill Minckler Airplay Leader Designations: 1	#2	KYMX, Sacramento, CA (PD: Jackson) 1

The Airplay Leaderboard ranks taste-maker stations that have been the most successful in identifying future hit records as measured by the amount of AIRPOWER titles for which they were Airplay Leaders. Refer to each format's IMPACT! page to see this week's Airplay Leaders.

THE Billboard 200 SoundScan

THE CHART, REPRINTED FROM BILLBOARD MAGAZINE, LISTS THE TOP-SELLING ALBUMS COMPILED FROM A NATIONAL SAMPLE OF RETAIL STORE, MASS MERCHANT, AND INTERNET SALES REPORTS COLLECTED, COMPILED, AND PROVIDED BY SOUNDSCAN, INC.

THIS WEEK	LAST WEEK	2 WKS. AGO	WKS. ON CHART	BILLBOARD ISSUE DATE: MARCH 4, 2000		PEAK POSITION
				No. 1		
1	1	2	36	SANTANA ▲	ARISTA 19080 (11.98/17.98) 8 weeks at No. 1	SUPERNATURAL 1
2	2	3	14	DR. DRE ▲	AFTERMATH 490486/INTERSCOPE (12.98/18.98)	DR. DRE — 2001 2
3	3	4	14	CELINE DION ▲	550 MUSIC 63760/EPIC (11.98/18.98)	ALL THE WAY... A DECADE OF SONG 1
4	6	6	12	EIFFEL 65 ▲	REPUBLIC 157194/UNIVERSAL (11.98/17.98)	EUROPOP 4
5	5	5	26	CHRISTINA AGUILERA ▲	RCA 67690 (11.98/17.98)	CHRISTINA AGUILERA 1
6	4	1	4	D'ANGELO	CHEEBA SOUND 48499*/MIRGIN (11.98/17.98)	VOODOO 1
7	8	10	60	KID ROCK ▲	LAVA/ATLANTIC 83119*/AG (10.98/18.98)	DEVIL WITHOUT A CAUSE 5
8	9	7	9	DMX ▲	RUFF RYDERS/DEF JAM 546933*/DJMG (12.98/18.98)	...AND THEN THERE WAS X 1
9	10	12	12	SISQO ▲	DRAGON/DEF SOUL 546816*/DJMG (11.98/17.98)	UNLEASH THE DRAGON 9
10	12	11	40	BACKSTREET BOYS ◆	JIVE 41672 (11.98/17.98)	MILLENNIUM 1

Albums with the greatest sales gains. ● Recording Industry Assn. of America (RIAA) certification for sales of 500,000 album units. ▲ RIAA certification for sales of 1 million units (Platinum). ◆ RIAA certification for net shipment of 10 million units (Diamond). Numeral following Platinum or Diamond symbol indicates album's multi-platinum level. Greatest Gainer shows chart's largest unit increase. Pacesetter indicates biggest percentage growth. © 2000 Billboard/BPI Communications and SoundScan, Inc.

ON YOUR DESK! Going For Airplay This Week	MAINSTREAM	RHYTHMIC	CROSSOVER	ADULT TOP 40	AC	MODERN ADULT
PAULA COLE BAND • Be Somebody (IMAGO/WARNER BROS.)				✓		✓
SISTER SEVEN • Under The Radar (ARISTA)				✓		✓
TRINA • Da Baddest B***h (SLIP-N-SLIDE/ATLANTIC)		✓	✓			
VITAMIN C • Graduation (ELEKTRA/EEG)	✓					

To be included contact Steve Graybow at 212-536-5361 or email sgraybow@airplaymonitor.com

Announcing New York 2000...

Billboard
AIRPLAY
Monitor

RADIO SEMINAR

October 5-7, 2000 • New York Hilton

TO REGISTER CALL:

Michele Quigley 212.536.5002

www.billboard.com/events/radio

WATCH FOR DETAILS!

AND AWARDS

NY Hilton reservations: 212.261.5870 • Room Rate \$259

THIS WEEK	LAST WEEK	WKS. ON CHART	MAINSTREAM TOP 40		DETECTIONS		
			TITLE/IMPRINT/PROMOTION LABEL	ARTIST	TW	LW	
			★★★ No. 1 ★★★				
1	1	7	BYE BYE BYE JIVE	'N SYNC	6968	6632	
2	2	11	SHOW ME THE MEANING OF BEING LONELY JIVE	BACKSTREET BOYS	6364	6360	
3	5	18	THAT'S THE WAY IT IS 550 MUSIC/550 WORK	CELINE DION	5738	5702	
4	3	16	WHAT A GIRL WANTS RCA	CHRISTINA AGUILERA	5596	5895	
5	4	21	I KNEW I LOVED YOU COLUMBIA	SAVAGE GARDEN	5444	5868	
6	6	18	BRING IT ALL TO ME TRACK MASTERS/COLUMBIA	BLAQUE	4573	4779	
7	10	7	NEVER LET YOU GO ELEKTRA/EEG	THIRD EYE BLIND	4311	4007	
8	9	14	ALL THE SMALL THINGS MCA	BLINK-182	4109	4092	
9	8	33	SMOOTH ARISTA	SANTANA FEATURING ROB THOMAS	4084	4207	
10	7	15	BLUE (DA BA DEE) REPUBLIC/UNIVERSAL	EIFFEL 65	4046	4727	
11	14	7	AMAZED BNA	LONESTAR	3854	3375	
12	12	12	FALLS APART LAVA/ATLANTIC	SUGAR RAY	3630	3705	
13	11	20	THEN THE MORNING COMES INTERSCOPE	SMASH MOUTH	3537	3946	
14	17	6	IT FEELS SO GOOD FARM CLUB/REPUBLIC/UNIVERSAL	SONIQUE	3443	3140	
15	13	22	BACK AT ONE MOTOWN/UNIVERSAL	BRIAN MCKNIGHT	3341	3510	
16	16	4	AMERICAN PIE MAVERICK/WARNER BROS	MADONNA	3341	3196	
17	19	6	MARIA MARIA ARISTA	SANTANA FEATURING THE PRODUCT G&B	3309	2941	
18	20	5	ONLY GOD KNOWS WHY TOP DOG/LAVA/ATLANTIC	KID ROCK	3062	2716	
19	15	13	TAKE A PICTURE REPRISE	FILTER	3058	3277	
			★★ AIRPOWER ★★				
20	21	11	EVERYTHING YOU WANT RCA	VERTICAL HORIZON	2855	2560	

THIS WEEK	LAST WEEK	WKS. ON CHART	ADULT TOP 40		DETECTIONS		
			TITLE/IMPRINT/PROMOTION LABEL	ARTIST	TW	LW	
			★★★ No. 1 ★★★				
1	1	36	SMOOTH ARISTA	SANTANA FEATURING ROB THOMAS	3146	3199	
2	2	20	THEN THE MORNING COMES INTERSCOPE	SMASH MOUTH	2932	3030	
3	3	21	I KNEW I LOVED YOU COLUMBIA	SAVAGE GARDEN	2491	2569	
4	4	32	MEET VIRGINIA AWARE/COLUMBIA	TRAIN	2410	2499	
5	6	14	EVERYTHING YOU WANT RCA	VERTICAL HORIZON	2270	2092	
6	7	9	NEVER LET YOU GO ELEKTRA/EEG	THIRD EYE BLIND	2207	2091	
7	5	17	THAT'S THE WAY IT IS 550 MUSIC/550 WORK	CELINE DION	2177	2122	
8	9	17	I NEED TO KNOW COLUMBIA	MARC ANTHONY	2011	2033	
9	11	14	TAKE A PICTURE REPRISE	FILTER	1974	1933	
10	10	38	BLACK BALLOON WARNER BROS	GOO GOO DOLLS	1954	1990	
11	8	20	HANGINAROUND DGC/INTERSCOPE	COUNTING CROWS	1931	2044	
12	12	23	BRAND NEW DAY A&M/INTERSCOPE	STING	1632	1658	
13	15	8	AMAZED BNA	LONESTAR	1618	1445	
			★ GREATEST GAINER ★				
14	20	6	BREATHE WARNER BROS	FAITH HILL	1585	1302	
15	14	10	I TRY EPIC	MACY GRAY	1577	1460	
16	17	38	SOMEDA LAVA/ATLANTIC	SUGAR RAY	1463	1409	
17	13	48	OUT OF MY HEAD HOLLYWOOD	FASTBALL	1419	1478	
18	18	12	FALLS APART LAVA/ATLANTIC	SUGAR RAY	1393	1396	
19	16	45	SHE'S SO HIGH COLUMBIA	TAL BACHMAN	1352	1412	
20	19	18	LEARN TO FLY ROSWELL/MCA	FOO FIGHTERS	1321	1329	

THIS WEEK	LAST WEEK	WKS. ON CHART	RHYTHMIC TOP 40		DETECTIONS		
			TITLE/IMPRINT/PROMOTION LABEL	ARTIST	TW	LW	
			★★★ No. 1 ★★★				
1	1	12	SAY MY NAME COLUMBIA	DESTINY'S CHILD	2376	2334	
2	3	7	BYE BYE BYE JIVE	'N SYNC	2087	2053	
3	4	8	FORGOT ABOUT DRE AFTERMATH/INTERSCOPE	DR. DRE FEATURING EMINEM	2006	1831	
4	2	16	WHAT A GIRL WANTS RCA	CHRISTINA AGUILERA	1983	2145	
5	5	20	GET IT ON TONITE DEF SOUL/JMG	MONTELL JORDAN	1714	1703	
			★ GREATEST GAINER ★				
6	9	4	THONG SONG DRAGON/DEF SOUL/JMG	SISQO	1657	1277	
7	7	11	HOT BOYZ THE GOLD MIND/50/WEST/EEG	MISSY "MISDEMEANOR" ELLIOTT FEATURING NAS, EVE & Q-TIP	1416	1315	
8	11	6	THERE YOU GO LAFACE/ARISTA	PINK	1412	1237	
9	8	11	SHOW ME THE MEANING OF BEING LONELY JIVE	BACKSTREET BOYS	1329	1307	
10	10	21	MARIA MARIA ARISTA	SANTANA FEATURING THE PRODUCT G&B	1314	1266	
11	12	8	LOVE IS BLIND RUFF RYDERS/INTERSCOPE	EVE FEATURING FAITH EVANS	1278	1205	
12	6	28	BRING IT ALL TO ME TRACK MASTERS/COLUMBIA	BLAQUE	1255	1353	
13	13	9	IT FEELS SO GOOD FARM CLUB/REPUBLIC/UNIVERSAL	SONIQUE	1147	1150	
14	18	9	U DON'T LOVE ME EMI LATIN/CAPITOL	KUMBIA KINGS FEATURING A.B. QUIN'TANILLA	1084	1016	
15	16	22	GOT YOUR MONEY ELEKTRA/EEG	OL' DIRTY BASTARD FEATURING KELIS	975	1036	
16	14	12	BLUE (DA BA DEE) REPUBLIC/UNIVERSAL	EIFFEL 65	964	1137	
17	17	17	I KNEW I LOVED YOU COLUMBIA	SAVAGE GARDEN	893	1017	
18	15	15	THANK GOD I FOUND YOU COLUMBIA	MARIAH CAREY FEATURING JOE & 98 DEGREES	881	1055	
			★★ AIRPOWER ★★				
19	20	6	FEELIN' SO GOOD WORKING WOMEN	JENNIFER LOPEZ FEATURING BIG PUN & FAT JOE	867	828	
			★★ AIRPOWER ★★				
20	21	7	BABY DON'T CRY (KEEP YA HEAD UP II) AMARU/DEATH ROW/INTERSCOPE	2PAC + OUTLAWZ	836	815	

THIS WEEK	LAST WEEK	WKS. ON CHART	CROSSOVER		DETECTIONS		
			TITLE/IMPRINT/PROMOTION LABEL	ARTIST	TW	LW	
			★★★ No. 1 ★★★				
1	1	7	THONG SONG DRAGON/DEF SOUL/JMG	SISQO	2994	2765	
2	3	11	FORGOT ABOUT DRE AFTERMATH/INTERSCOPE	DR. DRE FEATURING EMINEM	2676	2602	
3	2	12	SAY MY NAME COLUMBIA	DESTINY'S CHILD	2561	2657	
4	4	11	LOVE IS BLIND RUFF RYDERS/INTERSCOPE	EVE FEATURING FAITH EVANS	2286	2285	
5	5	16	HOT BOYZ THE GOLD MIND/50/WEST/EEG	MISSY "MISDEMEANOR" ELLIOTT FEATURING NAS, EVE & Q-TIP	2246	2210	
6	6	7	I DON'T WANNA PRIORITY	AALIYAH	2076	2018	
7	7	21	GET IT ON TONITE DEF SOUL/JMG	MONTELL JORDAN	1950	1977	
8	9	10	I WANNA KNOW JIVE	JOE	1895	1843	
9	8	8	UNTITLED (HOW DOES IT FEEL) CHEEBA SOUND/VIRGIN	D'ANGELO	1849	1873	
10	12	3	ANYTHING ROC-A-FELLA/DEF JAM/IOJMG	JAY-Z	1491	1302	
11	10	6	I NEED A HOT GIRL CASH MONEY/UNIVERSAL	HOT BOYS	1481	1419	
12	16	4	THAT'S WHAT I'M LOOKING FOR SO SO DEF/COLUMBIA	DA BRAT	1295	1046	
13	11	7	BABY DON'T CRY (KEEP YA HEAD UP II) AMARU/DEATH ROW/INTERSCOPE	2PAC + OUTLAWZ	1288	1355	
14	15	10	HE CAN'T LOVE U SO SO DEF/COLUMBIA	JAGGED EDGE	1262	1189	
15	20	3	PARTY UP (UP IN HERE) RUFF RYDERS/DEF JAM/IOJMG	DMX	1170	954	
16	14	24	BRING IT ALL TO ME TRACK MASTERS/COLUMBIA	BLAQUE	1125	1257	
17	13	14	THANK GOD I FOUND YOU COLUMBIA	MARIAH CAREY FEATURING JOE & 98 DEGREES	1029	1278	
18	23	4	THERE YOU GO LAFACE/ARISTA	PINK	938	850	
			★★ AIRPOWER ★★				
19	35	2	WHOA! MAD BEYONCILLA	BLACK ROBE	928	662	
20	18	13	WHAT A GIRL WANTS RCA	CHRISTINA AGUILERA	928	1017	

Compiled from a national sample of data supplied by Broadcast Data Systems. 115 mainstream top 40, 39 rhythmic top 40, 85 adult top 40 and 61 crossover stations are electronically monitored 24 hours a day, 7 days a week. Songs ranked by number of detections. Records showing an increase in detections over the previous week, regardless of chart movement. A record that has been on a chart for more than 20 weeks will receive a bullet, even if it registers an increase in detections. Airpower awarded to songs appearing in the top 20 on both the Airplay and Audience charts for the first time with increases in both detections and audience. Greatest Gainer awarded to the record with the largest increase in detections. Most New Stations awarded to the record registering six or more detections at the most stations for the first time this week. Two records are tied in number of detections, the record being played on more stations is placed first. ©2000 Billboard/BPI Communications.





GRADUATION [FRIENDS FOREVER]

THE ENDURING NEW SINGLE FROM HER SELF-TITLED DEBUT ALBUM AND FOLLOW-UP TO HER HITS SMILE AND ME, MYSELF AND I

AN ANTHEM FOR ALL FRIENDS. FOR ALL TIMES.

GRADUATION [FRIENDS FOREVER]

THE ENDURING NEW SINGLE FROM HER SELF-TITLED DEBUT ALBUM AND FOLLOW-UP TO HER HITS SMILE AND ME, MYSELF AND I

IMPACTING RADIO THIS WEEK!!

"The song affects everyone who it is about to happen to... and everyone it has already happened to..." - Bill Pasha, VP/Programming WXYV/Baltimore (400 Spins to Date)

"'Graduation' blew up the phones for us last year and I feel confident that it will do the same again this year!!" - Andy Shanu, APD/MD WKTU/NYC (200 Spins to Date)

www.vitamincc.com