

TOP 40 AIRPLAY Monitor

• We Listen To Radio •

September 24, 1999 \$4.95 Volume 7 • No. 39

TOP 40 HIGHLIGHTS

MAINSTREAM TOP 40

page 9

#1

CHRISTINA AGUILERA

Genie In A Bottle (RCA)

★ ★ AIRPOWER ★ ★

BACKSTREET BOYS • *Larger Than Life (JIVE)*

★ MOST NEW STATIONS ★

ROBBIE WILLIAMS • *Angels (CAPITOL)*

RHYTHMIC TOP 40

page 17

#1

CHRISTINA AGUILERA

Genie In A Bottle (RCA)

★ ★ AIRPOWER ★ ★

NO RECORDS QUALIFIED FOR AIRPOWER THIS WEEK

★ MOST NEW STATIONS ★

DESTINY'S CHILD • *Bug A Boo (COLUMBIA)*

CROSSOVER

page 22

#1

JUVENILE FEATURING MANNY FRESH & LIL' WAYNE

Back That Thang Up (CASH MONEY/UNIVERSAL)

★ ★ AIRPOWER ★ ★

EVE • *Gotta Man (RUFF RYDERS/INTERSCOPE)*

TLC • *Unpretty (LAFACE/ARISTA)*

DESTINY'S CHILD • *Bug A Boo (COLUMBIA)*

ERIC BENET FEATURING TAMIA • *Spend My Life With You (WARNER BROS.)*

★ MOST NEW STATIONS ★

DESTINY'S CHILD • *Bug A Boo (COLUMBIA)*

ADULT TOP 40

page 29

#1

SMASH MOUTH

All Star (INTERSCOPE)

★ ★ AIRPOWER ★ ★

NO RECORDS QUALIFIED FOR AIRPOWER THIS WEEK

★ MOST NEW STATIONS ★

ROBBIE WILLIAMS • *Angels (CAPITOL)*

ADULT CONTEMPORARY

page 34

#1

BACKSTREET BOYS

I Want It That Way (JIVE)

★ ★ AIRPOWER ★ ★

NO RECORDS QUALIFIED FOR AIRPOWER THIS WEEK

★ MOST NEW STATIONS ★

RICKY MARTIN • *She's All I Ever Had (C2)*

Competition Now An Important Factor In T40 Format's Growth

by Sean Ross

After growing in fits and starts since 1996, top 40's share of the national audience is finally on an upward trajectory, approaching double digits for the first time since 1992. And, at least to some extent, top 40 PDs have their new competition to thank for it.

Spring was a good book for both new and established top 40 stations, as reflected in the format's 9.2-9.8 increase in Airplay Monitor's exclusive national Arbitron numbers. But an analysis of those numbers shows that the second top 40s that began popping up in some markets over the past two to three years are starting to grow new listeners for

the format, rather than just cannibalizing existing ones, as had appeared to be the case as recently as a year ago.

If that pattern bears out, it would be significant because much of country radio's growth spurt in the late '80s/early '90s came from second country stations that were often able to build 8- to 9-share constituencies without taking more than a share or two from the country incumbent. Similarly, much of top 40's decline during that time came when a second top 40 switched format without any of its shares making their way to the surviving competitor. And often that competitor soon left the format, too.

Continued on page 8

THE ARTIST formerly known as prince
TO play monitor radio seminar page 3

mandymoore

Debut **36** Monitor
Mainstream Top 40

Major Market Airplay

KHKS	KIIS	KZQZ	Y100	WWZZ
KKRZ	WFLZ	KSLZ	KHTS	KZZP
WXYV	WNCI	KZHT	WKFS	KDND
KCHZ	WPRO	WKSS	WXXL	

These Majors In At Press Time:

KMXV - Kansas City	KRBE - Houston
B97 - New Orleans	WDRQ - Detroit
	WKIE - Chicago

#15

SoundScan Singles!!!

Philadelphia #11
San Francisco #11
Dallas #9
Atlanta #11
Tampa #8
St. Louis #6
Phoenix #8
Sacramento #13
Baltimore #12
Hartford #10
Orlando #6
Kansas City #9
New Orleans #11
Memphis #8
Salt Lake City #9

"Mandy's dynamic personality won us over on our first meeting. Put that with a hit record and you have got a star in the making."

- Dave Morales,
MD - KHKS, Dallas



"candy"

The first single from her debut album

Executive Producer: David McPherson Management: Jon Leshay at Storefront Entertainment, LLC.

www.mandy Moore.com www.SSDmusic.com

SSD Music™ and design, "SONY" and "Epic" Reg. U.S. Pat. & Tm. Off. Marca Registrada. is a trademark of Sony Music Entertainment Inc. © 1999 Sony Music Entertainment Inc.

WANTED

KID ROCK

WANTED FOR:

DISTURBING THE PEACE

"Bawitdaba"
TOP 5 SMASH HIT

HUSTLING & PIMPING

Devil Without
A Cause
NOW DOUBLE
PLATINUM!

LAST SEEN:

Inciting the crowd
and ripping it up at

- Woodstock '99
- MTV Music Video Awards
- The Late Show with David Letterman

REWARD:

Millions of die-hard listeners

Management:
Stephen Hutton for
Uppercut Management



www.atlantic-records.com
www.kidrock.com

©1999 ATLANTIC RECORDING CORP.
A TIME WARNER COMPANY

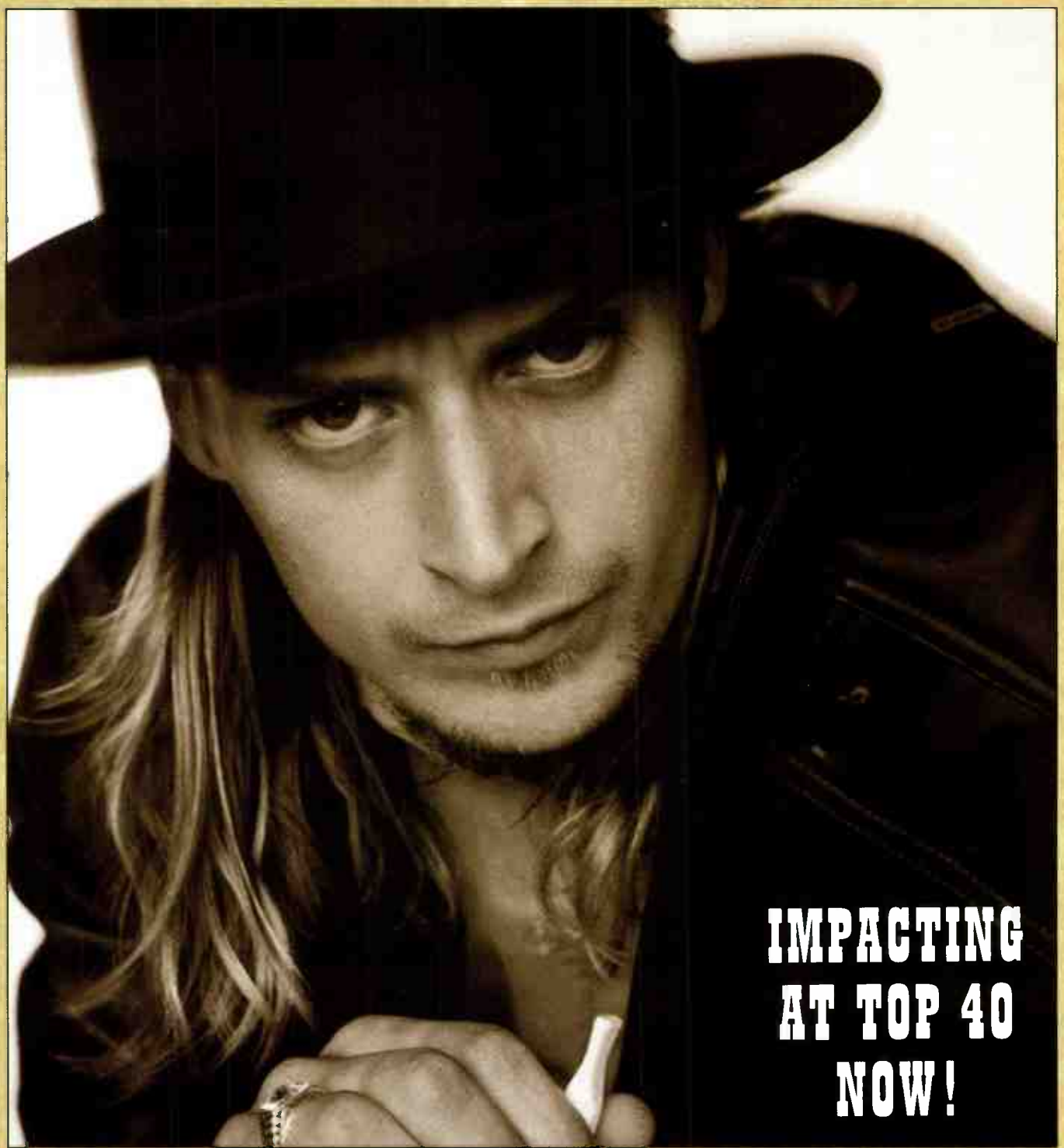

IMPACTING
AT TOP 40
NOW!

HIS LATEST OFFENSE: "COWBOY"

The Artist Formerly Known As Prince To Perform At Radio Seminar

The Artist Formerly Known As Prince, who helped millions "party like it's 1999," will usher in the millennium in grand style at the Billboard/Airplay Monitor Radio Seminar and Awards, Oct. 7-9 at the Fontainebleau Hilton in Miami Beach. The Artist, who first came to fame as Prince, will put on an exclusive live performance immediately following the Radio Awards show Oct. 9 in the Main Ballroom of the Fontainebleau.

The Artist's new single, "The Greatest Romance Ever Sold," hits all formats Oct. 11; "Rave N2 The Joy Fantastic," his new Arista Records album, goes to retail Nov. 2. In a recent Billboard interview, Arista president/CEO Clive Davis described the new album as "soulful, funky rock, and cutting edge all at the same

time. The Artist is youthful, fresh, creative, and electrifying. He has led the way and been the voice of a generation. He is also one of the greatest performing talents of all time." Arista will sponsor the post-awards cocktail party.

The Radio Awards, hosted by legendary rocker-turned-DJ Dee Snider and ABC Radio Networks syndicated R&B morning host Doug Banks, recognize the nation's top programmers, air personalities, and syndicated programs. All Billboard/Airplay Monitor Radio



Seminar registrants will be able to witness The Artist's historic performance. Registration for radio station attendees is \$99. To register for the Radio Seminar, contact Michele Quigley at 212-536-5002 or visit www.billboard.com/events/radio.

O'Brien Focuses On Alice As WKQI Brightens

Several weeks after WKQI (Q95.5) Detroit PD Tom O'Brien added programming duties for new rock-leaning adult top 40 sister WWWW (Alice 106.7) comes news that he is relinquishing his WKQI chores. AMFM's Tom Poleman is handling those duties for now and searching for a new PD. In recent weeks, Q95.5 has added more rhythmic titles (e.g., TLC, Jennifer Lopez, 2 Unlimited) and pulled much of its '80s gold, but it remains more adult than mainstream rival WDRQ.

In other programming news, WKRZ Wilkes-Barre, Pa., PD Tony Banks is the new APD/middays at WHYI (Y100) Miami, replacing Al Chio, now PD of R&B oldies sister WMGE. Also at WKRZ, morning team Rocky and Sue return from oldies WSHE Orlando, Fla. That sends Ken "Doc" Medek and sidekick Deb to mornings at country sister WGGY. Longtime AC KOSI (Cozy 101) Denver PD

Former WSNX Grand Rapids, Mich., PD Todd Michaels is named PD at Cumulus' adult top 40 WWWW (Star 105) Toledo, Ohio. Michaels replaces T.J. McKay, who has accepted another position within the company.

Longtime AC WLMX Chattanooga, Tenn., segues to active rock.

Top 40 WSSX (95SX) Charleston, S.C., PD Billy Surf exits.

Modern AC KTOZ (Alice @ 95.5) Springfield, Mo., interim PD/morning host Shelli Scott exits.

Top 40 WBEC (Live 105) Pittsfield, Mass., is now simulcasting on WZEC in the Albany, N.Y., area.

PEOPLE: STAR STRUCK IN L.A.

The repercussions from last week's reconfiguring of KYSR (Star 98.7) Los Angeles' morning team, from Jamie White, Frank Kramer, and Frosty Stillwell to White and ex-WBIX (Big 105) New York morning man Danny Bonaduce, continues to reverberate throughout L.A. and Denver, where the original trio started five years ago. On her first day with Bonaduce, White said on-air that the realignment was "forced" on her by corporate and that she actually quit, but since management insisted that Bonaduce would be on-air regardless, she was persuaded to stay on the job by her husband. Bonaduce, while admitting his desire to do mornings in L.A., expressed surprise that the station would want to "fix something that wasn't broken."

As with any change, some initial callers were none too pleased with the new arrangement, but, surprisingly, the heat seems to be greater in L.A. than on the original trio's home turf of Denver. AMFM Denver GM Bob Visotcky, who is rumored to be heading to Los Angeles in the near future to oversee new AMFM stations KOST and KFI-AM, describes the response as "not bad at all. It wasn't that major." In L.A., however, a source at Star says the station initially received thousands of missives, although the response has dwindled considerably. The station has responded to at least 500 of those complaints individually. Visotcky expects Frank and Frosty to eventually land on another AMFM station, not necessarily in Denver.

In other people news, KQKS Denver PD Cat Collins recruits WLDI West Palm Beach, Fla., night host Lucas for afternoons, starting Oct. 4. Collins is still looking for an MD.

KDMX (Mix 102.9) Dallas APD Race Taylor fills the long-vacant afternoon slot at WPLJ New York, replacing Rocky Allen.

WFLZ Tampa promotion director Ron Shepard is upped to APD. Debbi McCarthy, director of promotion for sisters WFLA/WDAE, adds director of special events stripes at WFLZ.



The SPIN BY STEVE GRAYBOW

212-536-5361 • sgraybow@airplaymonitor.com

Bega Takes Top Mainstream Audience Spot

This week's column was written by Jonathan Kurant.

MAMBO NO. 1: Lou Bega's "Mambo No. 5 (A Little Bit Of...)" (RCA) is the new No. 1 on the mainstream top 40 audience chart this issue, displacing labelmate Christina Aguilera's "Genie In A Bottle" (RCA). "Mambo's" ranking has been higher on the audience chart throughout its chart history due to early support from major-market stations such as WHITZ New York; KIIS Los Angeles; WWZZ Washington, D.C.; and WBLI Long Island, N.Y. Not surprisingly, these stations were among the Airplay Leaders when the song earned Airpower honors Sept. 3. "Mambo" also earns mainstream top 40 Greatest Gainer honors for the sixth consecutive week while moving 3-2 on the detection chart, where Aguilera still controls the top slot.

Jennifer Lopez has the highest-debuting song on the rhythmic top 40 audience chart at No. 30 with "Waiting For Tonight" (Work/ERG), the follow-up to her No. 1 debut, "If You Had My Love." "Waiting" is boosted by early airplay on WKTU New York and WBBM-FM (B96) Chicago. Making its first appearance on the rhythmic top 40 audience chart this week is Smashmouth's "All Star" (Interscope). The song debuted in May on the mainstream audience chart and reached No. 1 July 30.

Sting returns to the pages of Top 40 Airplay Monitor this week, as "Brand New Day" (A&M/Interscope) bows on the modern AC chart at No. 40. The track is also the Greatest Gainer this week. His last chart appearance was in November '96, when "I'm So Happy I Can't Stop Crying" reached No. 28 at adult top 40.

PANEL CHANGES: Effective this week, KKXX Bakersfield, Calif., moves from the rhythmic and crossover panels to the mainstream top 40 panel. WBAM Montgomery, Ala., moves from the adult top 40 and modern adult panels and is added to the mainstream top 40 panel. KCAQ Oxnard, Calif., moves from the rhythmic top 40 panel to the mainstream R&B panel. The station remains a crossover reporter. There are now 114 mainstream top 40, 30 rhythmic, 70 adult top 40, 30 modern AC, 60 crossover, and 76 mainstream R&B reporting stations.

The SoCal Winds Were Named After Him



Too modest to consider himself the No. 1 guitarist in the business, Carlos Santana considers the Avis position. Pictured, from left, are Arista's Joe Reichling, KIIS Los Angeles PD Dan Kieley's son Joe, Santana, Kieley, and KIIS MD Michael Steele.

Modern AC KKPN (the Planet) Corpus Christi, Texas, OM Jason Hillery names p.m. driver Chad Bennett MD and moves Oscar Rene from nights to mornings and gives him APD stripes.

WXXS-FM (Kiss 108) Boston has found its overnight successor to Christine Fox: P/T Chris Shane, who previously worked at WPXY Rochester, N.Y. Now doing P/T at Kiss is Northeastern University student and WMAS Springfield, Mass., vet Damien Fahey.

New rhythmic top 40 KLNA (Power 105.5) Sacramento, Calif., PD Jeff Nelson brings in XHTZ (Z90) San Diego promotion staffer/part-timer Davin Scott for nights.

Top 40 KCLD Saint Cloud, Minn., part-timer Derek Lee lands nights, replacing Phat Wes, now at top 40 WIFC Wausau, Wis. Also, KCLD afternoon driver David Black joins top 40 WDAY (Y94) Fargo, N.D., for nights. T&Rs to PD Steve Hunter.

Former classic rock WCOF Tampa night jock Jack Shell joins adult top 40 WMHX (Mix 103.9) Louisville for mornings.

Former WNTQ (93Q) Syracuse, N.Y., jock Chris Mann joins crosstown WWHT (Hot 107.9) for nights. Also, oldies WQSR Baltimore promotion director Hawaiian Ryan

Sampson joins WWHT for overnights.

Classic hits WXBB/WXBP (Arrow) Portsmouth, N.H., morning host/promotion director Josh Judge joins AC WZID, oldies WQLL, and adult standards WFEA Manchester, N.H., as marketing/promotion director.

Top 40 WJMX (103X) Florence, S.C., midday host Kidd Phillips is named MD.

AC WMXQ (Mix 103) Jacksonville, Fla., morning co-host Coty White joins crosstown country WROO (Rooster Country 107) for nights.

WAR OF THE EIGHTIES

The Chicago battle over the name "The Eighties Channel" goes to the Internet, as WTMX PD Barry James has launched two Internet sites using the name. The Web sites, eightieschannel.com and the80schannel.com, promote a coming format they describe as follows: "From retro to pop, it's the best of the '80s! Music that started a video revolution available now on a market-exclusive basis to radio and world-wide on the Internet. Licensing of The Eighties Channel (sm) name and artwork is available." James is fighting for use of the name with rival WXXY/WYXX, whose Web site is WXXY.com.

RADIO ACTIVE
BY JEFF SILBERMAN
323-525-2303 • jsilberman@airplaymonitor.com

Scott Taylor exits. Programming manager Steve Hamilton will oversee those duties in the interim.

WZLE (Kiss 104.9) Cleveland picks up the WAKS calls vacated by Clear Channel sister WMTX (Mix 100.7) Tampa, Fla.

Country WHKW (the Hawk) and modern AC WQSH Louisville, Ky., have flipped frequencies, with WQSH getting the 50-kilowatt signal at 98.9 and WHKW getting the 3-kilowatt signal at 93.1. After three frequency moves for WHKW, PD Dennis Hill says, the station has been relaunched as 93.1 the Bull, with the calls WYBL. The station is running jockless, and midday host Rebecca Lake exits. WQSH becomes the New She 98.9, under OM C.C. Matthews. The only air staff member remaining is middayer/promotions Nikki, and some WHKW talent may end up on WQSH.

Adult top 40 WMXB (B103) Richmond, Va., morning cohost Bender is upped to PD, as OM Jeff Cochran focuses on other station duties. Also, APD/MD/midday host Lisa Greene exits; former Danny Bonaduce sidekick Kelly Boom is holding down middays on an interim basis.

R&B KKSS Albuquerque, N.M., MD Jackie James segues into the programming chair of top 40 sister KCHQ (Channel 105).

PROMOGANDA

AN OVERVIEW OF RADIO PROMOTIONS • BY JEFF SILBERMAN

323-525-2303 • jsilberman@airplaymonitor.com

The Rise Of Fall Radio Promotions

Station concerts retained the Topical Barometer crown, but fall topics, from Halloween and the new TV season to October's Breast Cancer Awareness Month and Thanksgiving, dominated the top 10.

Country **WBEE** Rochester, N.Y., will hold its 10th annual **Safe Halloween**. At least 600 kids (plus parents) will converge on a busy local mall, where the goblins can trick or treat and enjoy free cider and donut holes, goody bags with client swag, interactive entertainment, a parade, and a costume contest. "The TV crews love this event," says **Stephanie Hogerman**, who'll go as **Barry Manilow**. "With great sponsor tie-ins to offer for non-spot dollars, the entertainment underwritten, and the goody bags donated, there's little-to-no cost for this event. And it looks incredible in the market."

Top 40 **WKSE** Buffalo, N.Y., is staging a **Fall Fashion Makeover**. Fall fashion disasters will win gift certificates to a local mall, with a \$1,000 grand prize to boot. "We'll also broadcast from the mall with the fashion police and do a clothing drive to benefit the needy," says a stylishly attired **Stephanie Ringer**.

Album rock **KEGL** (the Eagle) Dallas bid adieu to summer with its **Get Out of Bounds** vacation giveaway with Coors. "We gave away 20 outdoor camping vacations to Colorado for two, including airfare, camping gear, and a VIP tour of the Coors Brewery," says an ale-ing **Loren Condon**. "The trip winners also qualified to win a Coors Gold Jeep Wrangler."

TOPICAL BAROMETER

TW	LW	TOPIC
1	1	Station concerts
2	3†	Halloween
3†	—	Breast Cancer Awareness Month (Oct.)
3†	2	Year 2000 events
5	5†	Fall TV season
6	7	Internet/Web sites
7	5†	"Monday Night Football"
8	—	Thanksgiving
9	—	Christmas/holiday season
10	—	College football

HOTTEST NEW MOVIES: "The Sixth Sense," "For Love Of The Game," "Sir Of Echoes," "Blue Streak"

HOTTEST CONCERT TOURS:

Ricky Martin (top 40), Clint Black (country), TLC (R&B), Kid Rock (modern/album rock), No Limit Army (R&B), Backstreet Boys (top 40), Smash mouth/Lenny Kravitz (modern/modern adult)

PROMO TOPIC OF THE WEEK: RATINGS REPERCUSSIONS

The radio business today may be run more on the bottom line than ratings, but that doesn't mean the quarterly book report has no influence on a radio station's budget. Only 44% of Promogandists say their promo plans are unaffected by ratings bumps or wobbles. A third of the panelists say a major hit in the book can alter their plans, with the remainder saying that either a big up- or downturn can cause revisions. Of those affected by King Arb, 33% say a great book could pay off in extra money for promos. Conversely, 17% say a ratings drop could lead to a budget cut, but 50% say a hit could bring in more money to compensate.

A couple of caveats: One promo director notes that if her station does well but a sister station doesn't, often part of her station's promo

fund is siphoned off to help the weak sister. Then there are other market considerations: "Our biggest issue is what the competition is doing," says **Mike Godfrey** of top 40 **CKIK** Calgary, Alberta. "If we are being attacked, we can generally see extra dollars if we can prove that we need it to defend and that the threat is real."

When budgets are cut, how to compensate? "We hit the street more with CD prizes or small promos that we receive from record labels," says an R&B promo ace. "By being more accessible, you can compensate for a budget cut."

"Do smaller promos at someone else's expense, such as trips the old-fashioned way," says a country panelist, who admits, "I hate doing them under management scrutiny, because it's the same old excuse. They always sound similar, and the PI's can tell. It's hard to get people moving forward when there's a slump."

Obviously, promotions alone can't help turn around a station's ratings, yet certain ones can spur a positive momentum. "Telemarketing can get you a lot of attention quickly," says an R&B promo maven. "Database or loyalty marketing takes longer but also can have dramatic results."

Naturally, cash still rules, whether it is awarded in a Phrase That Pays contest or a Mystery Music Sweep. Yet, a top 40 promo diva notes, "come-building stunts tend to build our ratings. We've had a billboard promotion throughout '99 that has worked for us. Also, trips, concert tickets, cash, and items that listeners can't get [otherwise, such as backstage passes] are great for increasing TSL and ratings."

QUICK HITS

Be like **Regis**? R&B **KPWR** (Power 106) Los Angeles is staging **So You Want To Be a Hip-Hop Millionaire**, where listeners answer hip-hop trivia questions to qualify for a drawing. The chosen one will have 106 seconds to choose a money bag that may contain anything from \$1,000 to a cool million. **Diana Obermeyer** hopes to cash in big on this.

Modern **KXTE** (Extreme Radio) Las Vegas will go hog-wild over **Bikes and Bands**, a huge motorcycle expo in October featuring four bands per day for three days. "To tie in a forced listening promotion, we're registering 107 listeners on-air to win the grand prize, which will be drawn at the event—a new motorcycle and all the equipment you need to start your own band," says **Carly Johnston**.

R&B oldies **WZMX** (Z93.7) Hartford, Conn., will host its first **Adopt-a-Playground** program. The entire staff, along with listeners and clients, will clean the broken glass, rusted rides, etc., from a local playground. "We'll also plant flowers and grass and add new rides," says **Tristano Korlou**. "The local TV personalities will also lend a hand. There's nothing like showing your community what your station stands for."

Next stop for rhythmic top 40 **KLUC** Las Vegas' **Y2K Party Bus**: Universal Studios, Hollywood. "KLUC is giving away trips for two on board a bus, and listeners travel with the jocks for a daylong event," says tour guide **Vanessa Thill**, who adds that past Party Bus excursions "have been great. We've gone to amusement parks, concerts, and sporting events. Part of the fun is riding the bus. We have a VCR and show hit movies."

Want to participate? E-mail your best promotions to jsilberman@airplaymonitor.com.

PROMOGANDA HONOR ROLL

Diana Ades, CBS/WNKS Charlotte, N.C. • Jody Bailey, KOBI Austin, Texas • Tara L. Bauerfeind, Clear Channel Jacksonville, Fla. • Dan Bowen, WSTR Atlanta • Diana Buckmann, KEEY Minneapolis • Steve Burgess, WYRK Buffalo, N.Y. • Melissa Burrill, KHKS Dallas • Scott Calebrook, WKRO Cincinnati • Loren Condon, KEGL/KDMA Dallas • Mike Calotta, WKYO Tampa, Fla. • Dave Demer, WWSA Orlando, Fla. • Garrett Doll, KYGO Denver • Katie Eyerly, KMEL San Francisco • Vicki Fiorelli, KNIN/WNSZ Phoenix • Wendy Foster, KKRZ Portland, Ore. • Von Freeman, KJIS Los Angeles • Greg Frey, KNON San Diego • Michael Godfrey, CKIK Calgary, Alberta • Kelly Gross, WPLJ Philadelphia • Jude Heller, KFOG San Francisco • Stephanie Hogerman, WBEE Rochester, N.Y. • Jay Holloway, WJTI Chattanooga, Tenn. • TJ, NHTZ San Diego • Carly Johnston, KNTV Las Vegas • Tristano Korlou, CBS Hartford, Conn. • Kim Leeds, KFMB-FM San Diego • Barbara Luchinsinger, KKN Dallas • Larry Lux, WJLB Detroit • Jen Markham Wynn, KMYB Las Vegas • Julie Maxwell, WNDG Detroit • Jane Monzures, WEDJ Phoenix • Diana Obermeyer, KPWR Los Angeles • Mike Oliveira, WXTB Tampa, Fla. • Mike Paterson, KHFI Austin, Texas • Marida Prizyan, KZLA Los Angeles • Vicki Preston, WDJT Detroit • Stephanie Ringer, WKSE Buffalo, N.Y. • Sheila Silverstein, WHOC Baltimore • Keith Sgarlin, WKON Chicago • Jim Sheehan, KSJO San Jose, Calif. • Jason Steinberg, WYNY New York • Anne-Marie Strzelecki, WBMX Boston • Vanessa Thill, KLUC/KMZQ Las Vegas • Maria Toufas, WNKX-FM Boston • Paul Williams, KPLN Dallas

It Beats A Benz



Thrilled about winning a recent AIR competition, KLLC (Alice@97.3) San Francisco MD Julie Stoeckel is overjoyed to accept the grand prize—Chris Isaak.

RADIO CONCERT MONITOR

DATE	STATION	EVENT	PROMOTION DIRECTOR
Sept. 23	WSTR Atlanta APPEARING: Edwin McCain	Private Concert	Alan Hennes
Sept. 24-27	KPWR Los Angeles APPEARING: Exclusive live reunion of Snoop Dogg and Dr. Dre	Hawaii Concert	Dianna Obermeyer
Sept. 25	WKSI Greensboro, N.C. APPEARING: Edwin McCain, Cowboy Mouth, Cravin Melon, Ultraviolets, Gran Torino, Stroke Nine, Weekend Excursion	The Big Hoo-Hah	Leigh Sobel
Sept. 26	KLLC San Francisco APPEARING: Jewel, Cake, Old 97's, Fleming & John	Now And Zen Fest	Denise St. Louis
Oct. 9	WBMX Boston APPEARING: Duran Duran, Jeremy Tobeck, Train, Vonda Shepard, Ben Folds Five, Fleming & John, This Way, New Rhythm & Blues Quartet, more	Mixfest '99	Anne Marie Strzelecki
Oct. 9	Billboard/Airplay Monitor APPEARING: The Artist Formerly Known As Prince	Radio Awards Show	Michele Quigley
Oct. 10	WBMX Boston APPEARING: the Pretenders, Natalie Merchant, Blondie, Melissa Etheridge, Sugar Ray, Fastball, Sixpence None The Richer, Luscious Jackson, Susan Tedeschi, Citizen King, more	Mixfest '99	Anne Marie Strzelecki
Oct. 15	KKSS Albuquerque, N.M. APPEARING: Ginuwine, Li'l Troy, Trick Daddy, Amyth, Blacque, more	Blaze 1	Doris Budris
Oct. 17	KZZP Phoenix APPEARING: Shaggy, Vonda Shepard	AIDS Walk Arizona	Jason Schuler
Oct. 27	WBBM-FM Chicago APPEARING: Britney Spears, 98°, Christina Aguilera, K-Ci & JoJo, LFO, Tracie Spencer	B96 Halloween Bash	Michael Biemolt
Oct. 29	WUSL Philadelphia APPEARING: TBA	Powerhouse	Simone Jones
Oct. 30	KSSS Bismark, S.D. APPEARING: TBA	Star Concert	Jim Medley
Nov. 9-10	WHYI Miami APPEARING: Nov. 9: KC & the Sunshine Band, Inner Circle. Nov. 10: 98°, Deborah Cox, Meredith Brooks, Blessid Union Of Souls, Jordan Knight, LFO, Michael Fredo, Willy Chirino	Footy's Y100 Wing Ding	Alex Ruiz
Dec. 9	WKSE Buffalo, N.Y. APPEARING: TBA	Kissmas Bash	Stephanie Ringer
Dec. 10	WDCG Raleigh, N.C. APPEARING: TBA	Merry XXX-Mas '99	Pam Dziuba
Dec. 12	WZEE Madison, Wis. APPEARING: 98°, Joey McIntyre, Jessica Simpson, more	25th Birthday Bash	Rich Davis
Dec. 31	WTMX Chicago APPEARING: Collective Soul	Mix Millennium Mardi Gras	Paul Webber

Let us monitor your event! Call Jeff Silberman at 323-525-2303 or E-mail jsilberman@airplaymonitor.com.

melissa etheridge



Mainstream Top 40
Airplay Debut (39)

Modern AC
Airplay (13) - (12)

Adult Top 40 (20) - (14)

Triple A-Airplay (2)



her long awaited new album

breakdown

featuring the new single

angels would fall

Top 5 Most Added For The 3rd Week In A Row!

WPLJ	KYSR	KLOS	KACD	KLLC	WXKS	WTMX	KFOG
WXRT	WXPB	WBMX	Y100	WYXR	KFMB	WSTR	WKQI
KYKY	WVRV	WBLI	KZON	KXXM	KPLZ	KALC	KMXB
KDMX	KHMX	WMTX	KBBT	KBCO	KRBE	WNCI	KQAR
KDUK	KBKS	WNOK	KKRD	WBZZ	WPRO	WDVE	KQMB
KBEE	WYEP	WXPT	WWXM	KINK	KTCZ	KMXV	WQAL

Starting To Request And Call-Out At:

B94 KYSR KFMB KBBT WSSR WSTR

upcoming tv performances:

VH1's hard rock live & behind the music 10/9.

lifetime's "intimate portraits" 10/29.

rosie o' donnell 10/4.

letterman 10/6.

regis and kathy lee 10/7.

leno 11/26.

VH1 "artist of the month" december.

album in stores october 5th

www.melissaetheridge.com

produced by melissa etheridge and john shanks
mixed by chris lord-alge
management: w.f. leopold management inc.

World Radio History

ISLAND
THE ISLAND DEF JAM MUSIC GROUP
A UNIVERSAL MUSIC COMPANY
© 1998 THE ISLAND RECORDS, INC.

MONITOR PROFILE

PD Knight Sheds Light On Success Of Resurgent AC Sunny 95 In Columbus

We all know the mantra, "12-plus is just a beauty contest; all that matters are the target demos." It's a mind-set that would seem to be magnified at an AC station, yet you'd be hard pressed to blame WSNY (Sunny 95) Columbus, Ohio, for crowing a bit about its 6.9-7.8 12-plus leap in the spring Arbitron ratings. "We certainly aren't running around high-fiving, saying our job's done," PD Chuck Knight says. "In fact, our job has only begun, but we are happy with what we've done."

For years, WSNY has been considered a market rival of heritage top 40 WNCI, which, until recently, leaned very adult. "Today, there are more differences between the two stations than ever, in terms of less artist sharing on our playlists," Knight says. "However, given the complexion of the Columbus market, they're our No. 1 shared audience station, and we're their No. 1 shared station. If you get too hardcore into dissecting numbers, then you can make the case for doing a lot of counter-programming. But when you really look at it, we're our own main competition."



'When you look at it, we're our own main competition'

Chuck Knight
Program Director
WSNY Columbus, Ohio

Owner: Saga
Ratings: 6.6-6.0-6.9-7.8

Both stations learned that lesson the hard way. "About six years ago, WNCI wanted to be Sunny 95, and we wanted to be WNCI," he recalls. "Both stations tanked when they stopped delivering to the expectations of their respective listeners. We both learned our lessons; WNCI went scurrying back to top 40, and we certainly scurried back to mainstream AC, and both stations have been fabulously successful ever since, living up to our listeners' expectations."

Today, WSNY is "a straight-ahead pop AC station that doesn't lean modern by any stretch of the imagination," Knight says. "The Blues Travelers and Del Amitri records tend to come and go, while the Lilith artists by and large have not worked here. Jewel, Sheryl Crow, and Natalie Merchant have not done well here, which is kind of ironic, since two Sarah McLachlan tracks have been in heavy rotation. Even so, she's what I consider to be on the fringe. She's not a core artist [even with] two really good songs. Our core is still Elton John, Billy Joel, Celine Dion, and Phil Collins, although Shania Twain could be our next core artist."

Here's a sample hour on WSNY: Backstreet Boys, "I'll Never Break Your Heart"; Eagles, "Take It Easy"; Elton John, "You Can Make History (Young Again)"; Whitney Houston, "How Will I Know"; Sarah McLachlan, "I Will Remember You" (live); Journey, "Lights"; Rod Stewart, "Ooh La La"; George Michael, "One More Try"; Madonna, "Take A Bow"; Billy Ocean, "Caribbean Queen"; Shania Twain, "You've Got A Way."

Knight believes the appeal of the boy bands on WSNY has more to do with a lack of appropriate adult hits than the product itself. "I'm almost embarrassed to say that mainstream ACs have to resort to playing kiddie boy bands, but you know what? It's the only straight-ahead pop product that has any energy and tempo to it."

While playing those groups had to help

WSNY's 12-plus numbers, Knight cites other reasons for Sunny's bright showing, starting with Merlin, new producer of the Dino and Stacy morning show. "He re-energized all of us and added a new, different perspective," he says. "He came up with new ideas, new ways of thinking about the same issues. Adding just a different twist can be extremely valuable. Doing our jobs in a slightly different way—be it in the morning show, any other daypart, or in marketing or promotion in general—can do a world of good."

Knight also credits midday jock Steve Cherry and MD/afternoon host Mark Bingamen, both of whom boast programming experience. Yet there is no concern about having too many programmers spoil the sound. "The days of me wanting to do it all are long gone," Knight says. "In my first three years as a PD, I wanted to do everything—the promos, construct the call-out tape, do an air shift. It was a great learning opportunity, but I soon realized that I can't do it all. Having them offer their ideas and perspectives is extremely valuable to me and the station."

Regarding the Achilles' heel of ACs, nights and weekends, Knight says, "We've run love songs for the past 13 years, and 18 months ago, we started running Delilah. We took a lot of grief, because we went from a music-intensive to a personality-driven show, but she seems to have caught on. To be honest, [listeners] either love her or hate her. On the weekends, we're a straight-ahead AC, heavy on the music with give-aways. We want to be like a can of Coke: consistent every time you push the button."

To keep the positive momentum going, Sunny 95 returned to its historical emphasis on four words, "less talk, light rock," Knight says. "For a while, we dabbled with the 'most variety of the '80s and '90s,' but every time we asked our listeners what the station represented to them, it always came back to those four words. So, a little over a month ago, we went back to them."

Yet a "less talk" slogan can run counter to the goings-on at WSNY's morning show. "Our morning show is high-profile, and it's one of the most successful AC morning shows in the country," Knight says. "From a ratings perspective, we marketed the station in the mornings with the birthday game. Now we're marketing the overall music image of station, but we aren't asking mornings to do that for us, because they represent talk and entertainment... We're letting our listeners do that through testimonials."

The "less talk" handle also helps differentiate the station from its competition when it comes to spot loads. "It's our response to that issue, because our competitors have been loading up," he says. "This is an opportunity for us to shine on a perception we already own."

Being owned by Saga, WSNY is a comparative David to the Goliath cluster rivals, yet Knight sees that as an advantage. "We love it!" he says. "We're much more nimble on our feet. We have the ability to adjust our marketing dollars to take advantage of situations and address strategic needs of the station, and I know that, across the street, there would be no way those dollars could be moved around. We consider our flexibility to be a real advantage."

How flexible is Knight when it comes to looking at his own future? "I still don't know what I want to do when I grow up," he says, deadpan. "I always wanted to program in a top 10 market, which I did for two years. I found out that market size doesn't dictate your happiness, but the dynamic in the station controls your happiness. Having worked with Saga in the past, I knew when I left the first time that this was a company I wanted to work with again. It's great to come back to the Saga family, [CEO] Ed Christian and [executive VP of programming] Steve Goldstein. These two people are radio people. They're not investors. They understand what it takes to win." **JEFF SILBERMAN**

A New Blessed Union



WHTZ (Z100) New York MD Paul "Cubby" Bryant, left, welcomes Blessed Union Of Souls' Elliot Sloan into the secret Black Shirt Club.



TOP 40 TOPICS BY SEAN ROSS

212-536-5264 • sross@airplaymonitor.com

Can Top 40 Play Too Much New Music?

In recent weeks, during the course of interviews on other topics, I've come across a number of major-market PDs, most notably WHYI (Y100) Miami's Rob Roberts and WWZZ (Z104) Washington, D.C.'s Dale O'Brian, who marvel about the speed at which their audience is now becoming aware of new music, with the latter in particular expressing concern that radio is losing its franchise as the place where people go to hear new songs. Both stations have, over the course of several years, gone from being tough adds to starter stations, at least on certain types of records.

In a recent Airplay Monitor interview, Roberts says that encountering so much of a demand for new music comes as a surprise to somebody indoctrinated to believe that a tight list was always better. Personally, I know that the type of top 40 listener who can't hear enough new music exists. Through high school and college, I was one of them. Most of my listening was to small-market AC stations, suburban top 40s, and other places where I could count on hearing the stiff. That's when I wasn't hanging out at the few record stores in Washington, D.C., where you could actually audition records. (Unfortunately, those stores tended to order new singles later than others.) When I, like other similarly afflicted teens, did the playlist for my own hypothetical station, I was unable for years to find fewer than 50 currents that I considered airworthy and couldn't understand why those jokers at WABC New York or KHJ Los Angeles felt differently.

The difference between 1979's music junkie and his 1999 counterpart is access. Even before MP3 and other downloads, there were in-store listening stations (and a lot more places to audition music). In the '70s, I looked at Billboard's Hits of the World section and wondered what all those British hits that never came out here sounded like. Now, I hear them every day on the Internet and can run across the street to the Virgin Megastore to buy them when the latest import hit compilations come in.

Music junkies have better access to PDs' attention these days, too. Some of that is because of the Internet—station Web sites, radio bulletin boards, music testing via the Web, etc. Some of that could also be because many top 40 PDs have adjusted their demographic sights downward. When 25-34 ruled, they were a lot less likely to come across people who still had the time and energy to seek out new music, although the Internet has made it easier for those listeners too.

It's not inconceivable to me that music junkies could have multiplied since 1979, in the same way that non-industry consumers who are interested in hearing the week's film grosses have multiplied, both spurred by the greater availability of that info in the post-"Entertainment Tonight" era and, in turn, creating the demand for even more places to get that information. But it's equally conceivable that the number of people who want the new songs right away have stayed the same—they've just come to the fore.

At age 37, I still have a pretty healthy appetite for new music, but not an unlimited capacity for it. The energy that now goes to discovering weird Italian disco hits has definitely cut into the time that went to knowing what the No. 58 country record was. And I'm now getting the feeling of not hearing hit records enough on top 40 that I used to get from, say, modern rock in the early '90s, when I first noticed that, no matter how important "Smells Like Teen Spirit" was, I hadn't heard it 50 times on the radio.

In the '70s and early '80s, once a song became "My Sharona" or "Bette Davis Eyes," you could count on getting sick of it, no matter how much you liked it initially. That was harder in the mid-'90s, just because there were fewer places to hear top 40 music and fewer other formats likely to share it. Top 40's hits are now more prevalent, but I still have the feeling of "Livin' La Vida Loca" having gone away before I really reached critical mass on it. "No Scrubs" went back to 12 spins a week before I got anywhere close. And knowing that PDs had plenty of research indicating they should take those songs away early once again makes me wonder if the PDs are making too many of the decisions.

Even without the actives, it's easy in this industry to get dragged through music too quickly, especially with the number of new priorities on your desk each week. But being aggressive on new music doesn't mean having to throw the hits away quickly. If you subscribe, as I do, to Guy Zapoleon's "hub-and-spoke" theory that every other record should be a recognizable smash, there's a lot of leeway with what goes in between the smashes. Theoretically, it should be possible to satisfy cravings for both the newest titles and the quasi-recurrents, especially now that the dearth of usable gold is creating opportunities to spin those recurrents more. It's just one more new balancing act that top 40 PDs find themselves with, not unlike the balancing of three different age cells with less and less in common. Fortunately, this has been and remains a format that thrives on diversity.

Billboard + Monitor

OCTOBER 7-9, 1999

RADIOSEMINAR

Fontainebleau Hilton Miami Beach

\$99

RADIO REGISTRATION

radio station employees

just announced!

contact

Michele Jacangelo Quigley
Special Events Director
212.536.5002 phone
212.536.1400 fax

airline

Discount Airfare on
American Airlines
call 1800.433.1790
refer to index #11769

hotel

Fontainebleau Hilton
4441 Collins Avenue
Miami Beach, FL 33140
305.538.2000



**Special Live
Awards Show
Performance by
THE ARTIST**
sponsored by



more HIGHLIGHTS . . .

BILLBOARD • AIRPLAY MONITOR RADIO AWARDS SHOW

Hosted by legendary rocker, Dee Snider
& radio icon, Doug Banks!
Honoring the best and brightest in the
radio and record industries.

Heston Hosten Golf Tournament to Benefit TJ Martell
Thursday, Oct. 7, Miami Shores Country Club
for information: 800.785.2873

1st annual Exotic, Erotic Radio Seminar Party!

Join Strictly Rhythm & Groovilicious at
SOLID GOLD Miami's hottest "exotic dance club"
Free entry, transportation & open bar.

The Living Room

One of Miami's hottest night clubs
welcomes all Seminar attendees w/VIP entry.

Late Night Jams

Breakout your instrument of choice
for these impromptu jam sessions.

Artist Panel

Don't miss this year's crop of hit-makers talk
about the music industry and their relationships
with radio.

Country "seminar within a seminar"

A separate agenda exclusively tailored
to our Country music attendees.

South Beach Spectacular

Miami hot spot, Shadow Lounge
VIP party with open bar.

for updates & to register www.billboard.com/events/radio

Mail to: Michele Jacangelo Quigley, Billboard/Airplay Monitor Radio Seminar, 1515 Broadway, New York, NY 10036, or fax to: 212.536.1400
Make checks payable to Billboard Magazine. Confirmations will be faxed or mailed. Please allow 10 business days. This form may be duplicated. Please type or print clearly.

\$525 - Full Registration & Walk up - After September 17

\$99 Radio station employees only

First Name: _____ Last Name: _____ Title: _____

Company: _____ Type of Company: _____ E-mail: _____

Address: _____ City: _____ State: _____ Zip: _____

Phone: _____ Fax: _____

FORMAT: AC Adult Top 40 Country Mainstream Rock Modern Rock Mainstream R&B Adult R&B Mainstream Top 40 Rhythmic Top 40 Triple-A other _____

Paying by: check Visa/MC AMEX money order

Credit Card #: _____ Exp. Date: _____ Signature: _____

(charges not valid without signature)

Cancellation Policy: All cancellations must be submitted in writing. ALL REFUNDS WILL BE PROCESSED AFTER THE CONFERENCE.
Cancellations received between August 20 and September 17 are subject to a \$175 administrative fee. No refunds will be issued for cancellations made after September 17.

ALL REGISTRATIONS MUST BE RECEIVED BY MONDAY, OCTOBER 4. "WALK UP" REGISTRATION AT THE SEMINAR BEGINS THURSDAY, OCTOBER 7, NOON - 4:00PM

Competition Now An Important Factor In T40 Format's Growth

Continued from page 1

Top 40 Airplay Monitor examined the top 100 markets to see where top 40 was tied with or outperforming its national average, pulling at least 9.8 shares. We found only 11 markets where a single station pulled a 9.8 or better, compared with 39 markets where the format was pulling better than a 9.8, but only as a result of the combined shares of two or more radio stations. Conversely, we found that the format in some markets with extremely successful top 40s was still under the 9.8 national average because the top 40 in those markets had no competition.

A year ago, the industry was just becoming convinced that most markets could support one top 40 station, much less two. When a second top 40 station did come into the market, it usually ended up being a 2- to 3-share spoiler, used tactically as part of a cluster to try and whittle down the shares of an established rival, or, worse, it spurred a war of attrition, as in New Orleans, where an otherwise respectable 7.5 share for the format is being divided in near-equal pieces.

WANTED: MORE SAN ANTONIOS

The bad news is that there aren't many markets like San Antonio, where two top 40 stations are posting strong 12-plus numbers, namely KTFM (11.3) and KXXM (7.6). San Antonio is the best market in the country for top 40, with 18.9 shares. But there aren't many markets like New Orleans either. And the number of markets with no top 40 shares has dwindled to almost nothing, also a considerable change from a few years ago.

San Antonio was followed by Wilkes-Barre, Pa., with 17.4 shares, divided primarily between WKRZ (12.0) and WBHT (4.7). Wilkes-Barre is one of the 11 markets where one station, WKRZ, does well enough by itself to exceed the national average. However, the next-largest top 40 market, Honolulu, divides its 17.1 top 40 shares among KIKI (6.8), KXME (6.7), and KQM (3.6), which has since switched to R&B.

Same with Providence, R.I.'s 17.0 shares, which are split six ways among WPRO (6.8); WWKX (4.9); WJMN Boston (2.3); WFHN New Bedford, Mass. (1.9); WXKS-FM Boston (1.7); and WQGN New London, Conn. (1.4). Providence showed one of the hallmarks of several good top 40 markets, specifically a multiplicity of signals from adjoining markets. Similarly, Allentown, Pa., draws some of its 16.9 shares from stations in Philadelphia; Wilkes-Barre; Trenton, N.J.; and Reading, Pa., even though WAEB-FM beats the national average by itself with a 13.2.

Then there's Syracuse, N.Y., next with a 16.5. Initially, Syracuse had looked like a market where a new second player, WWHT (Hot 107.9), had embroiled one of the format's few mid-'90s successes, WNTQ (93Q), in a war of attrition. WNTQ hasn't seen the 13.0 it posted in fall '95 since WWHT came to town. But it did rebound to an 8.2 in the most recent book, while WWHT's 6.8 share is still higher than stand-alone top 40s in many markets. And when you factor in non-commercial WJPZ's 1.1 share and WSKS Utica, N.Y.'s .4, the format has seen a growth of 3.5 shares as a result of increased competition.

TOP 40 FINDS A STRONG ISLAND

Most of the aforementioned markets are No. 50 or below. But Long Island, N.Y., has 14.6 top 40 shares, divided among New York's WHIZ (5.6) and WKTU (3.1) and the market's own WBLI (5.0) and WXXP (.9). None of those stations existed as a true top 40 in 1995; the three major players all adopted the format within a year, so it's hard to tell how many shares the format would have ended up with if, say, WKTU had longer by itself

TOP 40'S HIGHEST SHARES

San Antonio (18.9)
Wilkes-Barre, Pa. (17.4)
Honolulu (17.1)
Providence, R.I. (17.0)
Allentown, Pa. (16.9)

TOP 40'S LOWEST SHARES

Cleveland (1.1)
Akron, Ohio (1.2)
Greensboro, N.C. (1.7)
Memphis (3.5)
Washington, D.C. (3.6)

before WBLI and Z100 returned to top 40.

Then again, WFLZ Tampa, Fla., was an early success story for the format, even cracking double digits. Since WLLD came to town, Tampa has become a 12-share top 40 market, although neither WFLZ (5.9) nor WLLD (6.1) can be thrilled about dividing those shares down the middle. Same with Indianapolis, where that scenario is exactly duplicated by WZPL (5.9) and WHHH (6.1). Austin, Texas, is now a 12.3 share top 40 market, but KHFI (5.0) was undoubtedly happier before KQBT came to town and carved out a 6.9 share. (The remaining .4 share goes to KTFM.) Likewise, Denver and Cincinnati have about 10.5 shares each, but no single player scores higher than a 5.5 12-plus.

Other major markets where the combined top 40 shares exceed the national average are New York, Dallas, Boston, and Miami, all with a 9.9 share for top 40 listening. Seattle has a 10.8, when you count noncommercial dance outlet KNHC.

10 DIVIDED BY 5 (CAN ONLY BE 2, AND 2 IS A LOW, LOW NUMBER)

All of those markets have top 40 stations that are considered successful, but there's still one market in the New Orleans mold where total shares exceed the national average but individual shares are low. The Monmouth/Ocean County, N.J., market has 10.2 top 40 shares, but they're divided five ways among WBBO (3.0), WHIZ (3.0), WKTU (2.8), WPST Trenton (1.0), and WIOQ Philadelphia (0.4).

However, some markets with successful mainstream top 40s are still below the national average, among them Atlanta (8.9); Minneapolis (8.2); Charlotte, N.C. (8.0); Louisville, Ky. (8.8); and Buffalo, N.Y. (8.1). In each case, those markets had no second top 40 during the spring book.

ONLY 11 OUTPERFORM THE NORM

Only 11 markets managed to exceed the 9.8 benchmark on the strength of one station (those markets may have had more than one top 40 station, but in each case, a single station still accounted for 9.8 or more shares). Besides Wilkes-Barre and Allentown, those markets are El Paso, Texas; McAllen, Texas (15.6 shares); Harrisburg, Pa. (15.5); Wilmington, Del. (13.9); Colorado Springs, Colo. (13.1); Johnson City, Tenn. (12.2); Oklahoma City (11.0); Columbus, Ohio (10.1, on the strength of WNCI); and Greenville, S.C. (9.8).

It's worth noting that of the 11 markets cited, only Columbus and Greenville have successful mainstream R&B FM's. In fact, most of top 40's biggest markets are cities where a rhythmic top 40 is filling the hole for an R&B station or where there's no rhythmic station at all. Another interesting fact, even in the strongest top 40 markets, is that there's no real case of two healthy and evenly matched mainstreamers, something common during the mid-'80s. (The closest is Syracuse, although some would contend that WWHT was more rhythmic than mainstream in the spring.)

Now to the markets where top 40 was underperforming. The three lowest are, of course, the cities that had no full-signal top 40 for most of the spring book: Greensboro, N.C. (1.7); Akron, Ohio (1.2); and Cleveland (1.1).

Other markets at or under a 5 share in total top 40 listening are Memphis (3.5); Washington, D.C. (3.6); Detroit (4.1); Baltimore (4.2); St. Louis (4.6); and Los Angeles (5.0). As with Atlanta and other aforementioned markets, this shouldn't be interpreted as denigrating the individual stations involved; both L.A.'s KIIS and Detroit's WDRQ posted their best numbers in recent memory during the spring, for example.

It should also be pointed out that the L.A. number would also be a 9.0, more comparable to the national average, if we included KPWR, which many in the industry regard as top 40 but which Airplay Monitor classifies as an R&B station. Certain R&B, modern rock, and hot AC stations have long regarded themselves as "top 40 for the market," and even if you disagree, an analysis of the numbers shows that they control a lot of the listening that would otherwise go to a top 40. Washington, D.C.'s top 40 share, for instance, would be a 9.1 if you added WPGC to WWZZ and bleed-in listening from WXYV Baltimore.

Controversy Over Cross-Ownership

Broadcasters have taken their pleas for fewer ownership rules to Capitol Hill. In what will likely be the beginning of several hearings on broadcast ownership rules, the House Subcommittee on Telecommunications heard repeated calls for a relaxation of ownership caps and regulations during a Sept. 15 hearing. The National Assn. of Broadcasters sent board member James Yager before the panel to defend its position, and with Congress' attention, Yager credited the FCC for recent changes, then asked for more. The FCC loosened its broadcast rules last month to allow one company to own two TV stations in exchange for giving up some radio



holdings, but he said it should have eliminated the radio/television cross-ownership rule entirely, calling it "redundant and unnecessary" considering the fact that the 1996 Telecom Act contains ownership limits. Yager, CEO of Benedek Broadcasting, also spoke in favor of eliminating the newspaper/broadcast cross-ownership rule.

Newspaper Assn. of America president John Sturm also went before the subcommittee to reiterate the NAA's call for dissolving the newspaper/broadcast cross-ownership rule. "Never before has the need for legislative relief been so great," said a frustrated Sturm, noting the FCC failed to modify the ban when it revised other ownership regulations last month. "Put simply, there is no justification for the ban. Newspaper cross-ownership of broadcast outlets would not pose a threat to competition in the advertising market."

Sturm won support from Rep. Tom Bliley, R-Va., who noted newspapers were the only entity barred from buying a radio or TV station. "This outdated restriction runs counter to the competitive spirit driving the marketplace today," he said.

With the recent CBS/Viacom merger, some Democrats on the committee said they were worried that any additional rule changes would lead to more media concentration. Republicans on the panel were generally more sympathetic. Rep. Billy Tauzin, R-La., said he will encourage the FCC to further relax its rules, although it is unlikely he will introduce any legislation to force it to do so. "It's always a lot easier when FCC rules are changed by the FCC," he said.

Elsewhere in Washington, Rep. Charles Rangel, D-N.Y., is drafting a bill that would revive the minority tax-certificate program, according to FCC Chair Bill Kennard's office, which is working with Rangel's legislative aides. The bill would be the companion to legislation introduced in the Senate by Sen. John McCain, R-Ariz., which gives a company a tax break if it sells a station to minorities, women, or first-time buyers. A private venture-capital fund effort be-

ing led by CBS CEO Mel Karmazin and Clear Channel CEO Lowry Mays, meanwhile, is apparently having trouble raising the needed \$100 million from broadcasters.

The FCC has extended the low-power FM comment period another 14 days, to Nov. 5.

CAPITAL

Radio stocks are on fire, plain and simple. In the past two weeks, Clear Channel, Cumulus, and Emmis have all hit 52-week highs. Clear Channel has been spurred by recent bullish assessments of its stock, while Cumulus stock has been priced up from an executive road show pitching its forthcoming equity offering, which will reduce its debt load. Cox Communications stock has also been given a push with its addition to the CS First Boston Focus List, a listing of stocks with a lot of potential. Meanwhile, Emmis CEO Jeff Smulyan has stepped up his efforts to convince investors his stock is undervalued by meeting with a number of key analysts. First Union Capital Markets analyst Jim Boyle was apparently convinced, upping his 12-month target price for Emmis stock by \$4 a share.

Still lagging behind most radio stocks is AMFM, which has now completed the spinoff of its outdoor advertising unit to Lamar Advertising. Under the deal, Lamar paid AMFM \$700 million in cash, with the balance coming from stock. The deal has turned out to be a good one for AMFM; since the deal was announced June 1, the value of Lamar's stock has jumped from \$900 million to \$1.2 billion. That puts the deal's value at \$1.9 billion. "Strategically, this transaction represents an important step, positioning AMFM as the nation's largest pure-play radio broadcasting company," said AMFM CEO Tom Hicks in a statement.

Entercom is being sued by the owner of modern rock KWOD Sacramento, Calif., after a deal struck in 1996 fell apart. Under the agreement, Entercom would have taken KWOD in exchange for an Entercom station. But discussions broke down, and Royce International Broadcasting was unable to find another buyer. Royce president Ed Stolz alleges that Entercom collaborated with other owners to keep them from stepping in and buying KWOD.

The Rev. Al Sharpton wants to make sure any stations spinoffs required in the CBS/Viacom merger go to minority owners. Addressing the National Assn. of Black-Owned Broadcasters, Sharpton said his National Action Network will file a petition with the FCC asking it to block the merger unless the companies can prove it is good for minorities.

NSALES

Regent Communications is buying album rock KLAQ, adult top 40 KSII, and N/T KROD El Paso, Texas, from New Wave Broadcasting for \$23.5 million.

Cumulus Media is buying four Killeen, Texas, stations from four sellers for a total of \$9 million. The stations are AC KOOC, country KOOV, religious KLTD, and oldies KYUL. Cumulus will take control of all four immediately under an LMA.

Cumulus has signed an option to buy adult top 40 WQLH and sports WDUZ Green Bay, Wis., from Laird Broadcasting.

Editor: Sean Ross
Managing Editor: Jeff Silberman
Chart Administrator: Silvio Pietroluongo
Associate Director of Charts: Steven Graybow
Chart Assistant: Jonathan Kurant
Writer/Reporter: Frank Saxe
Chart Production Manager: Michael Cusson
Assistant Chart Production Manager: Gordon Murray
Administrative Assistant: Gisle Stokland
Editorial Production Managers: Barry Bishin, Marcia Repinski
Editorial Production: Susan Chicola, Marc Giaquinto, Juliana Koo, Maria Manliclic, Sandra Watanabe
Copy Editor: Carl Rosen
Advertising Production Manager: Lydia Mikulko
Art Director: Ray Carlson
Advertising Production Artist: Joanna Jasinska

1515 Broadway, New York, NY 10036 212-764-7300
5055 Wilshire Blvd., 7th floor, Los Angeles, CA 90036 323-525-2300
For subscriptions call: 800-745-8922

© 1999 BPI Communications Inc. No part of this publication may be reproduced, stored in any retrieval system, or transmitted, in any form or by any means, electronic, mechanical, photocopying, recording, or otherwise, without the prior written permission of the publisher.

National Advertising Manager: Hank Spann
Account Managers: Jeff Sommerstein, Sharon White
Advertising Services Manager: Alyse Zigman
Sales Assistants: Evelyn Aszodi, Erica Bengtson, Stacy Ricucci

Editorial Adviser: Timothy White
Director of Production & Manufacturing: Marie Gombert
Circulation Director: Jeanne Jamin
Marketing Manager: Rob Accatino

Publisher: Jon Guynn

Billboard Music Group
President: Howard Lander
Vice Presidents: Howard Applebaum, Marie Gombert, Irwin Kornfeld, Karen Oertley, Ken Schlager, Joellen Sommer, Adam White

Compiled from a national sample of data supplied by Broadcast Data Systems to Top 40 Airplay Monitor. The mainstream top 40 stations are electronically monitored 24 hours a day, 7 days a week. © 1999 Billboard/BPI Communications.

THIS WEEK	LAST WEEK	WKS. ON CHART	MAINSTREAM TOP 40 AIRPLAY		DETECTIONS		
			TITLE/IMPRINT/PROMOTION LABEL	ARTIST	TW	LW	
1	1	18	★ ★ ★ No. 1 ★ ★ ★ GENIE IN A BOTTLE RCA 4 weeks at No. 1		CHRISTINA AGUILERA	6551	6532
2	3	6	★ GREATEST GAINER ★ MAMBO NO. 5 (A LITTLE BIT OF...) RCA		LOU BEGA	6341	5580
3	2	14	SOMEDAY LAVA/ATLANTIC	SUGAR RAY	5790	5697	
4	4	19	ALL STAR INTERSCOPE	SMASH MOUTH	5248	5625	
5	10	14	UNPRETTY LAFACE/ARISTA	TLC	4806	4491	
6	5	12	BAILAMOS OVERBROOK/INTERSCOPE	ENRIQUE IGLESIAS	4710	4858	
7	7	10	I DO (CHERISH YOU) UNIVERSAL	98 DEGREES	4670	4628	
8	6	18	SHE'S SO HIGH COLUMBIA	TAL BACHMAN	4553	4698	
9	14	10	SMOOTH ARISTA	SANTANA FEATURING ROB THOMAS	4291	3708	
10	11	9	STEAL MY SUNSHINE WORK/ERG	LEN	4080	3818	
11	12	9	SHE'S ALL I EVER HAD C2	RICKY MARTIN	3988	3789	
12	9	20	IF YOU HAD MY LOVE WORK/ERG	JENNIFER LOPEZ	3972	4508	
13	8	13	LAST KISS EPIC	PEARL JAM	3846	4575	
14	16	12	WHERE MY GIRLS AT? MOTOWN/UNIVERSAL	702	3609	3493	
15	15	14	BLACK BALLOON WARNER BROS.	GOO GOO DOLLS	3528	3527	
16	18	4	(YOU DRIVE ME) CRAZY JIVE	BRITNEY SPEARS	3433	2998	
17	13	21	OUT OF MY HEAD HOLLYWOOD	FASTBALL	3419	3778	
18	19	5	★ ★ AIRPOWER ★ ★ LARGER THAN LIFE JIVE		BACKSTREET BOYS	3367	2903
19	20	8	SCAR TISSUE WARNER BROS.	RED HOT CHILI PEPPERS	3087	2754	
20	22	5	THERE SHE GOES SQUINT/ELEKTRA/EEG	SIXPENCE NONE THE RICHER	2845	2616	
21	17	21	BETTER DAYS (AND THE BOTTOM DROPS OUT) WARNER BROS.	CITIZEN KING	2713	3064	
22	24	6	MUSIC OF MY HEART MIRAMAX/EPIC	'N SYNC & GLORIA ESTEFAN	2523	2393	
23	23	24	I WANT IT THAT WAY JIVE	BACKSTREET BOYS	2475	2689	
24	21	23	HEY LEONARDO (SHE LIKES ME FOR ME) PUSH/V2	BLESSID UNION OF SOULS	2385	2708	
25	28	4	I NEED TO KNOW COLUMBIA	MARC ANTHONY	1992	1813	
26	25	12	SUMMER GIRLS LOGIC/ARISTA	LFO	1958	2406	
27	31	3	MAN! I FEEL LIKE A WOMAN! MERCURY/IDJMG	SHANIA TWAIN	1866	1533	
28	26	8	BILLS, BILLS, BILLS COLUMBIA	DESTINY'S CHILD	1829	1952	
29	29	7	WHAT'S MY AGE AGAIN? MCA	BLINK 182	1733	1658	
30	36	3	HEARTBREAKER COLUMBIA	MARIAH CAREY FEATURING JAY-Z	1661	1356	
31	33	4	MEET VIRGINIA AWARE/COLUMBIA	TRAIN	1564	1480	
32	27	19	I WILL REMEMBER YOU (LIVE) ARISTA	SARAH MCLACHLAN	1559	1781	
33	32	15	IT'S NOT RIGHT BUT IT'S OKAY ARISTA	WHITNEY HOUSTON	1404	1493	
34	30	13	THE CUP OF LIFE COLUMBIA	RICKY MARTIN	1296	1629	
35	34	17	BEAUTIFUL STRANGER MAVERICK/WARNER BROS.	MADONNA	1200	1391	
36	NEW	CANDY 550 MUSIC/ERG	MANDY MOORE	1166	993		
37	40	2	I COULD NEVER TAKE THE PLACE OF YOUR MAN INTERSCOPE	JORDAN KNIGHT	1149	1090	
38	35	16	I COULD NOT ASK FOR MORE LAVA/ATLANTIC	EDWIN MCCAIN	1105	1385	
39	NEW	ANGELS WOULD FALL ISLAND/IDJMG	MELISSA ETHERIDGE	1084	847		
40	39	17	TELL ME IT'S REAL MCA	K-CI & JOJO	1052	1132	

Songs ranked by number of detections. ○ Records showing an increase in detections over the previous week, regardless of chart movement. A record that has been on the chart for more than 20 weeks will not receive a bullet, even if it registers an increase in detections. Airpower awarded to songs appearing in the top 20 on both the Airplay and Audience charts; for the first time with increases in both detections and audience. Greatest Gainer awarded to the record with the largest increase in detections. Most New Stations awarded to the record registering six or more detections at the most stations for the first time this week. If two records are tied in number of detections, the record being played on more stations is placed first. Records below the top 20 become recurrents and are removed from the chart after 26 weeks.

GREATEST GAINERS MAINSTREAM TOP 40

INCREASE IN DETECTIONS

LOU BEGA • Mambo No. 5 (A Little Bit Of...) (RCA)	+761
KZHT +38, KHFI +32, WDRQ +31, KQXM +25, KDND +23, WSNX +23, WWHT +21, WKRQ +21, KOAR +20, WQZQ +20	
SANTANA FEATURING ROB THOMAS • Smooth (ARISTA)	+583
WXSS +29, KZZU +28, WKIE +25, WRVW +23, WKSL +21, WPXY +19, WXXL +19, WABB +18, WLSS +18, WBHT +17	
BACKSTREET BOYS • Larger Than Life (JIVE)	+464
KOKQ +30, KQXX +28, KHKS +25, WQZQ +21, WZNY +19, WIOG +18, WAPE +18, KUMX +17, WBHT +17, KOAR +16	
BRITNEY SPEARS • (You Drive Me) Crazy (JIVE)	+435
WNCI +27, WQZQ +24, WDRQ +20, WVVZ +17, WDX +15, WKCI +16, WWST +16, WBZZ +16, KHKS +14, WNKS +14	
ROBBIE WILLIAMS • Angels (CAPITOL)	+342
KSMB +26, KALC +23, WRVW +16, WXXL +15, WKRQ +15, KQKQ +14, WBZZ +13, WAEB +12, WPRO +12, KBKS +10	

THIS WEEK	LAST WEEK	WKS. ON CHART	MAINSTREAM TOP 40 AUDIENCE		AUDIENCE (millions)		
			TITLE/IMPRINT/PROMOTION LABEL	ARTIST	TW	LW	
1	2	7	★ ★ ★ No. 1 ★ ★ ★ MAMBO NO. 5 (A LITTLE BIT OF...) RCA 1 week at No. 1		LOU BEGA	61.418	55.413
2	1	17	GENIE IN A BOTTLE RCA	CHRISTINA AGUILERA	60.219	60.024	
3	4	14	SOMEDAY LAVA/ATLANTIC	SUGAR RAY	47.842	48.061	
4	3	19	ALL STAR INTERSCOPE	SMASH MOUTH	47.494	50.361	
5	6	14	UNPRETTY LAFACE/ARISTA	TLC	45.752	43.132	
6	5	15	BAILAMOS OVERBROOK/INTERSCOPE	ENRIQUE IGLESIAS	42.070	44.386	
7	8	10	SHE'S ALL I EVER HAD C2	RICKY MARTIN	39.413	38.569	
8	7	10	I DO (CHERISH YOU) UNIVERSAL	98 DEGREES	38.714	39.417	
9	9	12	WHERE MY GIRLS AT? MOTOWN/UNIVERSAL	702	36.791	36.017	
10	13	9	STEAL MY SUNSHINE WORK/ERG	LEN	34.277	31.371	
11	14	8	SMOOTH ARISTA	SANTANA FEATURING ROB THOMAS	33.874	29.141	
12	12	17	SHE'S SO HIGH COLUMBIA	TAL BACHMAN	33.065	35.088	
13	11	20	IF YOU HAD MY LOVE WORK/ERG	JENNIFER LOPEZ	31.364	35.486	
14	10	13	LAST KISS EPIC	PEARL JAM	28.975	35.943	
15	15	13	BLACK BALLOON WARNER BROS.	GOO GOO DOLLS	27.381	28.273	
16	20	4	(YOU DRIVE ME) CRAZY JIVE	BRITNEY SPEARS	26.149	22.357	
17	18	7	SCAR TISSUE WARNER BROS.	RED HOT CHILI PEPPERS	25.677	23.982	
18	16	24	I WANT IT THAT WAY JIVE	BACKSTREET BOYS	24.917	26.444	
19	21	5	LARGER THAN LIFE JIVE	BACKSTREET BOYS	23.996	21.441	
20	17	20	OUT OF MY HEAD HOLLYWOOD	FASTBALL	23.044	26.291	
21	19	23	HEY LEONARDO (SHE LIKES ME FOR ME) PUSH/V2	BLESSID UNION OF SOULS	21.849	23.872	
22	22	6	THERE SHE GOES SQUINT/ELEKTRA/EEG	SIXPENCE NONE THE RICHER	21.718	20.951	
23	25	6	MUSIC OF MY HEART MIRAMAX/EPIC	'N SYNC & GLORIA ESTEFAN	19.319	18.010	
24	23	18	IT'S NOT RIGHT BUT IT'S OKAY ARISTA	WHITNEY HOUSTON	17.771	19.362	
25	24	19	BETTER DAYS (AND THE BOTTOM DROPS OUT) WARNER BROS.	CITIZEN KING	17.671	19.213	
26	27	6	I NEED TO KNOW COLUMBIA	MARC ANTHONY	17.496	16.235	
27	26	19	I WILL REMEMBER YOU (LIVE) ARISTA	SARAH MCLACHLAN	15.397	17.101	
28	31	3	MAN! I FEEL LIKE A WOMAN! MERCURY/IDJMG	SHANIA TWAIN	14.788	12.829	
29	32	4	HEARTBREAKER COLUMBIA	MARIAH CAREY FEATURING JAY-Z	14.037	12.040	
30	28	9	BILLS, BILLS, BILLS COLUMBIA	DESTINY'S CHILD	13.616	15.223	
31	30	16	THE CUP OF LIFE COLUMBIA	RICKY MARTIN	11.646	13.866	
32	29	13	SUMMER GIRLS LOGIC/ARISTA	LFO	11.605	14.849	
33	34	16	TELL ME IT'S REAL MCA	K-CI & JOJO	11.290	11.516	
34	40	2	AMERICAN WOMAN MAVERICK/VIRGIN	LENNY KRAVITZ	10.225	8.789	
35	37	4	WHAT'S MY AGE AGAIN? MCA	BLINK 182	10.042	9.724	
36	33	18	BEAUTIFUL STRANGER MAVERICK/WARNER BROS.	MADONNA	9.808	11.741	
37	NEW	MEET VIRGINIA AWARE/COLUMBIA	TRAIN	8.664	8.323		
38	RE-ENTRY	CAN'T TAKE MY EYES OFF OF YOU RUFFHOUSE/COLUMBIA	LAURYN HILL	8.559	7.608		
39	38	25	LIVIN' LA VIDA LOCA C2	RICKY MARTIN	7.792	9.203	
40	35	21	SOMETIMES JIVE	BRITNEY SPEARS	7.551	10.047	

Songs ranked by audience, computed by cross-referencing exact times of airplay with Arbitron listener data. ○ Records showing an increase in audience over the previous week, regardless of chart movement. A record that has been on the chart for more than 20 weeks will not receive a bullet, even if it registers an increase in audience. If two records are tied in total audience, the record being played on more stations is placed first. Records become recurrents and are removed from this chart in conjunction with the Mainstream Top 40 Airplay chart.

Monitor RECURRENTS MAINSTREAM TOP 40

RANK	TITLE ARTIST (IMPRINT/PROMOTION LABEL)	DETECTIONS	
		TW	LW
1	SLIDE GOO GOO DOLLS (WARNER BROS.)	1500	1503
2	KISS ME SIXPENCE NONE THE RICHER (SQUINT/COLUMBIA)	1450	1453
3	FLY AWAY LENNY KRAVITZ (VIRGIN)	1354	1319
4	NO SCRUBS TLC (LAFACE/ARISTA)	1346	1438
5	WHAT IT'S LIKE EVERLAST (TOMMY BOY)	1267	1356
6	EVERY MORNING SUGAR RAY (LAVA/ATLANTIC)	1210	1263
7	...BABY ONE MORE TIME BRITNEY SPEARS (JIVE)	1069	1147
8	SAVE TONIGHT EAGLE-EYE CHERRY (WORK/ERG)	1065	1138

RANK	TITLE ARTIST (IMPRINT/PROMOTION LABEL)	DETECTIONS	
		TW	LW
9	BELIEVE CHER (WARNER BROS.)	983	1002
10	TOO CLOSE NEXT (ARISTA)	899	887
11	MIAMI WILL SMITH (COLUMBIA)	874	923
12	JUMPER THIRD EYE BLIND (ELEKTRA/EEG)	859	885
13	TORN NATALIE IMBRUGLIA (RCA)	840	914
14	LUV ME, LUV ME SHAGGY FEATURING JANET (FLYTE TYME/MCA)	819	868
15	BACK 2 GOOD MATCHBOX 20 (LAVA/ATLANTIC)	767	837
16	IRIS GOO GOO DOLLS (WARNER SUNSET/REPRISE)	747	805
17	INSIDE OUT EVE 6 (RCA)	735	767
18	3 AM MATCHBOX 20 (LAVA/ATLANTIC)	678	729
19	SEMI-CHARMED LIFE THIRD EYE BLIND (ELEKTRA/EEG)	666	703
20	ONE WEEK BARENAKED LADIES (REPRISE)	654	663

Recurrents are titles that have appeared on the Mainstream Top 40 Airplay chart for 26 weeks and have dropped below the top 20.

Songs ranked by number of detections. Playlists are listed in order of TSA weekly cumes, beginning with the highest-cuming station. Cumes are updated twice yearly following the release of the spring and fall Arbitron surveys. The number of stations shown each week varies depending upon space. First Impressions (FI) denotes songs with 6 or more detections at station for first time this week.

VIDEO PLAYLIST TRACKING FOR WEEK ENDING SEPTEMBER 16, 1999

MTV Sr. VP/Music: Tom Calderone VP/Music & Artist Devel: Lewis Largent VP/Music & Talent: Michele Dix

VH1 Executive VP/Music & Talent: Wayne Isaak VP/Music Prog: Mike Tierney VP/Music & Talent: Bruce Gilmer

MTV2 Sr. VP/Music: Tom Calderone VP/Music & Artist Devel: Lewis Largent VP/Music & Talent: Michele Dix

WHTZ New York PD: Tom Poleman OM: Kid Kelly MD: Paul Bryant

KIIS Los Angeles PD: Dan Kieley APD/MD: Michael Steele Clear Channel 818-845-1027

WIOQ Philadelphia PD: Brian Bridgman OM: Glenn Kalina MD: Marian Newsome

Table with 2 columns: Rank, Song/Artist. Top entries include Mariah Carey, Christina Aguilera, Kid Rock, Britney Spears.

Table with 2 columns: Rank, Song/Artist. Top entries include Lenny Kravitz, Sugar Ray, Smosh Mouth, Enrique Iglesias.

Table with 2 columns: Rank, Song/Artist. Top entries include Basement Jaxx, Sugar Ray, Smosh Mouth, Filter.

Table with 2 columns: Rank, Song/Artist. Top entries include Christina Aguilera, Lou Bega, Christina Aguilera, Gene In A Bottle, TLC.

Table with 2 columns: Rank, Song/Artist. Top entries include Lou Bega, Mumbo No. 5, Christina Aguilera, Gene In A Bottle, TLC.

Table with 2 columns: Rank, Song/Artist. Top entries include Christina Aguilera, Gene In A Bottle, Lou Bega, Mumbo No. 5, TLC.

WTKS Boston PD: John Ivey APD/MD: Kid David Corey

WSTR Atlanta PD: Dan Bowen MD: J.R. Ammons

KHKS Dallas OM: John Cook PD: Mr. Ed Lambert

KRBE Houston PD: John Peake APD/MD: Jay Michaels

KZQZ San Francisco PD: Mark Adams MD: Lara Scott

WWZZ Washington, DC PD: Dale O'Brien MD: Sean Sellers

Table with 2 columns: Rank, Song/Artist. Top entries include Lou Bega, Mumbo No. 5, Fastball, Out Of My Head.

Table with 2 columns: Rank, Song/Artist. Top entries include Sugar Ray, Smosh Mouth, Sarah McLachlan, I Will Remember You.

Table with 2 columns: Rank, Song/Artist. Top entries include Smosh Mouth, All Star, Christina Aguilera, Gene In A Bottle.

Table with 2 columns: Rank, Song/Artist. Top entries include Christina Aguilera, Gene In A Bottle, Red Hot Chili Peppers, Scar Tissue.

Table with 2 columns: Rank, Song/Artist. Top entries include Christina Aguilera, Gene In A Bottle, Marc Anthony, I Need To Know.

Table with 2 columns: Rank, Song/Artist. Top entries include Christina Aguilera, Gene In A Bottle, Lou Bega, Mumbo No. 5.

WDRQ Detroit PD: Alex Tear APD: Jay Towers

KDWB Minneapolis PD: Rob Morris MD: Derek Moran

WFLZ Tampa OM: B.J. Harris PD: Dom Theodore

WHYI Miami PD: Rob Roberts APD: Tony Banks

KBKS Seattle PD: Mike Preston APD: L.A. Reid

WBZZ Pittsburgh OM: Keith Clark PD: David Edgar

Table with 2 columns: Rank, Song/Artist. Top entries include Lou Bega, Mumbo No. 5, Christina Aguilera, Gene In A Bottle.

Table with 2 columns: Rank, Song/Artist. Top entries include 702, Where My Girls At, Lou Bega, Mumbo No. 5.

Table with 2 columns: Rank, Song/Artist. Top entries include TLC, Unpretty, Christina Aguilera, Gene In A Bottle.

Table with 2 columns: Rank, Song/Artist. Top entries include Christina Aguilera, Gene In A Bottle, Marc Anthony, I Need To Know.

Table with 2 columns: Rank, Song/Artist. Top entries include Lou Bega, Mumbo No. 5, Len, Steal My Sunshine.

Table with 2 columns: Rank, Song/Artist. Top entries include Christina Aguilera, Gene In A Bottle, TLC, Unpretty.

Monitor
MAINSTREAM TOP 40

POWER PLAYLIST

FOR WEEK ENDING SEPTEMBER 19, 1999

Songs ranked by number of detection... Playlists are listed in order of TSA weekly... Cumulative are updated twice yearly following the release of the spring and fall Arbitron surveys...

WPST Trenton
Sr. VP/Pgm.: Michelle Stevens
PD: Dave McKay
APD/MD: Chris Puorro
Nassau 609-924-3600

WKSS Hartford
PD: Tracy Austin
MD: Mike McGowan
AMFM 860-723-6160

KMXV Kansas City
PD: Jon Zellner
APD/MD: Dylan
Infinity 816-756-5698

WNKS Charlotte
PD: John Reynolds
MD: Jason McCormick
Infinity 704-331-9510

WBLI Long Island
PD: JJ. Rice
APD/MD: Al Levine
Cox 516-732-1061

KHTS San Diego
PD: Diana Laird
MD: Hitman Haze
Clear Channel 619-291-9191

Table with 2 columns: Rank and Song/Artist. Top songs include Christina Aguilera, Pearl Jam, and Smash Mouth.

Table with 2 columns: Rank and Song/Artist. Top songs include Lou Bega, Whitney Houston, and Christina Aguilera.

Table with 2 columns: Rank and Song/Artist. Top songs include Lou Bega, Christina Aguilera, and Smash Mouth.

Table with 2 columns: Rank and Song/Artist. Top songs include Jennifer Lopez, Christina Aguilera, and Smash Mouth.

Table with 2 columns: Rank and Song/Artist. Top songs include Christina Aguilera, Pearl Jam, and Lou Bega.

Table with 2 columns: Rank and Song/Artist. Top songs include Lou Bega, Whitney Houston, and Smash Mouth.

KKRZ Portland
PD: Tommy Austin
APD: Dr. Doug
MD: Harrison Wood
Clear Channel 503-226-0100

KZZP Phoenix
PD: Marc Summers
Clear Channel 602-279-5577

KSLJ St. Louis
PD: Jeff Kapugi
MD: Kandy Klutch
Clear Channel 314-692-5108

WNCI Columbus
OM: Todd Shannon
PD/MD: Neal Sharpe
Clear Channel 614-430-9624

KALC Denver
PD: Jim Lawson
APD/MD: Kozman
AMFM 303-572-7000

WKRC Cincinnati
OM: Mike Marino
MD: Jim Kelly
Infinity 513-763-5500

Table with 2 columns: Rank and Song/Artist. Top songs include Christina Aguilera, Santana, and Lou Bega.

Table with 2 columns: Rank and Song/Artist. Top songs include Len, Smash Mouth, and R. Kelly.

Table with 2 columns: Rank and Song/Artist. Top songs include Lou Bega, Jennifer Lopez, and Smash Mouth.

Table with 2 columns: Rank and Song/Artist. Top songs include TLC, Len, and Jennifer Lopez.

Table with 2 columns: Rank and Song/Artist. Top songs include Fastball, Len, and Citizen King.

Table with 2 columns: Rank and Song/Artist. Top songs include Santana, Lou Bega, and R. Kelly.

WXKL Orlando
OM/PD: Adam Cook
APD/MD: Pete deGraaf
AMFM 407-919-1000

WFBC Greenville, SC
PD: Nikki Nite
MD: Skip Church
Sinclair 864-271-9200

KXXM San Antonio
PD: Krash Kelly
MD: Duncan James
Clear Channel 210-736-9700

WZPL Indianapolis
MD: Dave Decker
Mystar 317-816-4000

WXSS Milwaukee
PD: Brian Kelly
MD: Jojo Martinez
Sinclair 414-529-1250

WPRO Providence
PD: Tony Bristol
MD: Davey Morris
Citadel 401-433-4200

Table with 2 columns: Rank and Song/Artist. Top songs include Lou Bega, Christina Aguilera, and Enrique Iglesias.

Table with 2 columns: Rank and Song/Artist. Top songs include Citizen King, Lou Bega, and R. Kelly.

Table with 2 columns: Rank and Song/Artist. Top songs include Sugar Ray, Santana, and Christina Aguilera.

Table with 2 columns: Rank and Song/Artist. Top songs include Smash Mouth, Christina Aguilera, and Lou Bega.

Table with 2 columns: Rank and Song/Artist. Top songs include TLC, Len, and Jennifer Lopez.

Table with 2 columns: Rank and Song/Artist. Top songs include Lou Bega, Goo Goo Dolls, and R. Kelly.

Monitor MAINSTREAM TOP 40

POWER PLAYLIST

FOR WEEK ENDING SEPTEMBER 19, 1999

Songs ranked by number of detections. Playlists are listed in order of TSA weekly count, beginning with the highest-ranking station. Counts are updated twice weekly following the release of the spring and fall Arbitron surveys. The number of stations shown each week varies depending upon space.
First Impressions (FI) denotes songs with 6 or more detections at station for first time this week.

WKIE Chicago
PD: Chris Sheble
APD/MD: Harry Legg
Big City Radio 312-573-9400



	TW	LW
1 Lou Bega, Mambo No. 5	98	94
2 Santana Feat. Rob Thomas, Smooth	89	64
3 Fastball, Out Of My Head	89	63
4 Goo Goo Dolls, Black Balloon	89	63
5 Tal Bachman, She's So High	88	90
6 Red Hot Chili Peppers, Scar Tissue	83	54
7 Sugar Ray, Somyeday	82	56
8 Ricky Martin, She's All I Ever Had	82	58
9 Blessid Union Of Souls, Hey Leonardo	63	90
10 LFO, Summer Girls	60	61
11 Madonna, Beautiful Stranger	60	60
12 TLC, Unpretty	60	59
13 Len, Steal My Sunshine	60	62
14 Enrique Iglesias, Bailamos	59	61
15 Blink 182, What's My Age Again?	56	53
16 Train, Meet Virginia	50	52
17 Smash Mouth, All Star	49	50
18 Christina Aguilera, Genie In A Bottle	49	50
19 Sinsence None The Richer, There She Goes	43	43
20 B'witched, Blame It On The Weatherman	41	42
21 Garth Brooks As Chris Gaines, Right Now	41	40
22 Backstreet Boys, Larger Than Life	39	34
23 98 Degrees, I Do	38	27
24 Shania Twain, Man! I Feel Like A Woman!	37	31
25 Madonna, I Need To Know	37	31
26 702, Where My Girls At	37	31
27 'N Sync & Gloria Estefan, Music Of My Heart	26	41
28 Jennifer Lopez, If You Had My Love	23	26
29 Phil Collins, You'll Be In My Heart	18	19
30 Third Eye Blind, Jumper	18	15
31 Cher, Believe	17	18
32 Third Eye Blind, Semi-Charmed Life	17	19
33 Shawn Mullins, Lullaby	17	19
34 Eagle-Eye Cherry, Save Tonight	16	18
35 Semisonic, Closing Time	14	18
36 Aerosmith, I Don't Want To Miss A Thing	14	14
37 Sugar Ray, Every Morning	13	17
38 Matchbox 20, Real World	13	17
39 Sugar Ray, Fly Away	12	9
40 Ricky Martin, The Cup Of Life	12	9
FI Shania Twain, Man! I Feel Like A Woman!	32	1
FI Jewel, Foolish Games	7	4

WKYV Baltimore
VP/Prog. Bill Pasha
OM: Kristie McIntyre
APD/MD: Throb
Infinity 410-828-7722



	TW	LW
1 TLC, Unpretty	61	56
2 Jennifer Lopez, If You Had My Love	60	60
3 Lou Bega, Mambo No. 5	55	48
4 702, Where My Girls At	55	56
5 Christina Aguilera, Genie In A Bottle	54	47
6 Jordan Knight, I Could Never Take The Pi	47	48
7 Backstreet Boys, Larger Than Life	47	53
8 Tal Bachman, She's So High	42	58
9 Pearl Jam, Last Kiss	39	39
10 98 Degrees, I Do	39	40
11 Len, Steal My Sunshine	38	45
12 Whitney Houston, It's Not Right But It's	37	43
13 Vitamin C, Smile	37	32
14 Mandy Moore, Candy	37	41
15 Shania Twain, Man! I Feel Like A Woman!	34	53
16 Ricky Martin, She's All I Ever Had	33	31
17 Marc Anthony, I Need To Know	32	36
18 Jennifer Lopez, If You Had My Love	29	31
19 Citizen King, Better Days	29	39
20 Mariah Carey, Heartbreaker	28	1
21 Britney Spears, (You Drive Me) Crazy	27	40
22 Destiny's Child, Bills, Bills, Bills	26	22
23 Phil Collins, You'll Be In My Heart	25	34
24 Goo Goo Dolls, Black Balloon	24	0
25 Smash Mouth, All Star	24	0
26 Sarah Brightman, Deliver Me	23	15
27 Freestylers, Here We Go	18	27
28 Next, Too Close	14	18
29 Vengaboys, We Like To Party!	14	11
30 Sugar Ray, Somyeday	14	15
31 'N Sync, I Wanna Love You Forever	14	5
32 Madonna, Beautiful Stranger	13	15
33 Will Smith, Wild Wild West	13	13
34 Will Smith, Miami	13	13
35 Puff Daddy & Faith Evans, I'll Be	12	12
36 Donna Summer, I Will Go With You	12	9
37 Eagle-Eye Cherry, Save Tonight	12	14
38 OMC, How Bizarre	12	14
39 Max-A-Million, Sexual Healing	12	11
40 Usher, My Way	11	6
FI Lenny Kravitz, American Woman	29	0
FI Mariah Carey, Heartbreaker	28	1
FI Goo Goo Dolls, Black Balloon	24	0

WRVW Nashville
OM: Bob Barnett
PD: Jimmy Steele
APD: Tom Peace
AMFM 615-664-2400



	TW	LW
1 Santana Feat. Rob Thomas, Smooth	75	52
2 Christina Aguilera, Genie In A Bottle	72	71
3 Sugar Ray, Somyeday	69	67
4 Citizen King, Better Days	59	46
5 Lou Bega, Mambo No. 5	58	47
6 Smash Mouth, All Star	50	68
7 Fastball, Out Of My Head	48	38
8 Len, Steal My Sunshine	41	40
9 Backstreet Boys, Larger Than Life	41	26
10 Lit, My Own Worst Enemy	40	38
11 Sinsence None The Richer, There She Goes	40	35
12 TLC, Unpretty	40	65
13 Red Hot Chili Peppers, Scar Tissue	40	44
14 Goo Goo Dolls, Black Balloon	39	36
15 Britney Spears, (You Drive Me) Crazy	39	30
16 Tal Bachman, She's So High	38	63
17 Jennifer Lopez, If You Had My Love	38	38
18 Robbie Williams, Angels	38	45
19 Carrie Underwood, Before He Cheats	33	30
20 Mariah Carey, Heartbreaker	32	24
21 Mariah Carey, Heartbreaker	24	23
22 Blink 182, What's My Age Again?	24	21
23 Train, Meet Virginia	23	25
24 Rene, I Think I Know	22	22
25 'N Sync & Gloria Estefan, Music Of My Heart	22	26
26 Melissa Etheridge, Angels Would Fall	22	22
27 Freestylers, Here We Go	18	27
28 Lenny Kravitz, Fly Away	17	17
29 Blessid Union Of Souls, Hey Leonardo	17	25
30 Goo Goo Dolls, Slide	16	19
31 Destiny's Child, Bills, Bills, Bills	16	10
32 R. Kelly, If I Could Turn Back The Hands	15	14
33 Sinsence None The Richer, Kiss Me	15	18
34 Sugar Ray, Every Morning	15	14
35 Everlast, What It's Like	14	15
36 Lenny Kravitz, American Woman	14	0
37 Matchbox 20, Back 2 Good	13	16
38 Jewel, You Were Meant For Me	13	13
39 TLC, No Scrubs	12	11
40 Freestylers, Here We Go	13	17
FI Lenny Kravitz, American Woman	14	0

KJYO Oklahoma City
PD: Mike McClay
APD/MD: Jimmy Barreda
Clear Channel 405-840-5271



	TW	LW
1 Christina Aguilera, Genie In A Bottle	70	70
2 Red Hot Chili Peppers, Scar Tissue	67	62
3 Sugar Ray, Somyeday	65	63
4 Citizen King, Better Days	64	64
5 Lou Bega, Mambo No. 5	62	62
6 Lenny Kravitz, American Woman	61	60
7 Lou Bega, Mambo No. 5	55	55
8 Enrique Iglesias, Bailamos	37	36
9 Santana Feat. Rob Thomas, Smooth	36	37
10 TLC, Unpretty	36	35
11 Backstreet Boys, Larger Than Life	25	34
12 Goo Goo Dolls, Black Balloon	33	33
13 Jennifer Lopez, If You Had My Love	32	33
14 Fastball, Out Of My Head	32	30
15 Len, Steal My Sunshine	32	27
16 98 Degrees, I Do	31	30
17 Whitney Houston, It's Not Right But It's	31	27
18 Lit, My Own Worst Enemy	31	27
19 702, Where My Girls At	28	20
20 Ricky Martin, She's All I Ever Had	27	25
21 Chris Garcia, Last In Line	25	29
22 Britney Spears, (You Drive Me) Crazy	25	21
23 Robbie Williams, Angels	24	22
24 Sinsence None The Richer, There She Goes	21	26
25 'N Sync & Gloria Estefan, Music Of My Heart	21	26
26 Freestylers, Here We Go	19	16
27 Blink 182, What's My Age Again?	19	17
28 Madonna, Beautiful Stranger	16	18
29 Blessid Union Of Souls, Hey Leonardo	16	11
30 Sarah McLachlan, I Will Remember You	14	19
31 R. Kelly, If I Could Turn Back The Hands	14	14
32 Rene, I Think I Know	14	14
33 TLC, No Scrubs	12	12
34 Sugar Ray, Every Morning	12	12
35 Everlast, What It's Like	12	7
36 Sinsence None The Richer, Kiss Me	11	15
37 Pearl Jam, Last Kiss	11	15
38 Mariah Carey, Heartbreaker	11	13
39 Will Smith, Wild Wild West	11	7
40 Third Eye Blind, Jumper	9	9
FI Fatboy Slim, The Rockafeller Skank	7	2
FI Ruff Drivers, Waiting For The Sun	7	0
FI Savage Garden, I Knew I Loved You	6	0

WDGC Raleigh
OM: Brian Burns
PD: Chris Edge
APD: Keith Scott
AMFM 919-871-1051



	TW	LW
1 Goo Goo Dolls, Black Balloon	54	40
2 Tal Bachman, She's So High	54	43
3 Santana Feat. Rob Thomas, Smooth	53	42
4 Sugar Ray, Somyeday	51	28
5 TLC, Unpretty	51	28
6 Lou Bega, Mambo No. 5	51	42
7 Pearl Jam, Last Kiss	50	41
8 Red Hot Chili Peppers, Scar Tissue	49	41
9 Citizen King, Better Days	48	32
10 Len, Steal My Sunshine	48	27
11 Train, Meet Virginia	38	32
12 Christina Aguilera, Genie In A Bottle	38	30
13 Sinsence None The Richer, There She Goes	36	17
14 Barenaked Ladies, Call And Answer	35	28
15 Lit, My Own Worst Enemy	32	26
16 Lenny Kravitz, American Woman	29	28
17 Sarah McLachlan, I Will Remember You	28	28
18 Smash Mouth, All Star	27	30
19 Melissa Etheridge, Angels Would Fall	26	18
20 Jeremy Lopez, I Could Never Take The Pi	26	18
21 Tonic, You Wanted More	25	10
22 Backstreet Boys, Larger Than Life	22	17
23 Blink 182, What's My Age Again?	21	21
24 Edwin McCain, I Could Not Ask For More	20	18
25 Madonna, Beautiful Stranger	19	12
26 Stretch Prince, Sorry	18	12
27 Jennifer Lopez, If You Had My Love	17	13
28 Britney Spears, (You Drive Me) Crazy	17	13
29 Fastball, Out Of My Head	16	12
30 Blessid Union Of Souls, Hey Leonardo	16	14
31 Splendor, Yeah, Whatever	15	9
32 'N Sync, I Wanna Love You Forever	15	12
33 'N Sync, I Wanna Love You Forever	13	6
34 Eagle-Eye Cherry, Save Tonight	13	6
35 Jimmie's Chicken Shack, Do Right	13	10
36 Collapsis, Automatic	13	7
37 Fatboy Slim, Prayze You	12	10
38 Green Day, Time Of Your Life	12	7
39 Will Smith, Wild Wild West	11	7
40 Goo Goo Dolls, Slide	11	6
FI Smash Mouth, Then The Morning Comes	9	0
FI Robbie Williams, Angels	10	0
FI Train, Meet Virginia	6	1

KDND Sacramento
Stn. Mgr./PD: Steve Weed
MD: Christopher K.
Entercom 916-334-7777



	TW	LW
1 Smash Mouth, All Star	71	69
2 702, Where My Girls At	71	67
3 98 Degrees, I Do	70	70
4 Pearl Jam, Last Kiss	70	68
5 Sugar Ray, Somyeday	70	70
6 Lou Bega, Mambo No. 5	67	64
7 Christina Aguilera, Genie In A Bottle	66	50
8 Enrique Iglesias, Bailamos	49	71
9 TLC, Unpretty	46	48
10 Backstreet Boys, Larger Than Life	46	44
11 Britney Spears, (You Drive Me) Crazy	46	43
12 Destiny's Child, Bills, Bills, Bills	44	42
13 Ricky Martin, She's All I Ever Had	44	39
14 'N Sync & Gloria Estefan, Music Of My Heart	44	42
15 Len, Steal My Sunshine	44	42
16 Red Hot Chili Peppers, Scar Tissue	44	42
17 Sinsence None The Richer, There She Goes	42	38
18 Santana Feat. Rob Thomas, Smooth	42	38
19 Jessica Simpson, I Wanna Love You Forever	42	38
20 Jordan Knight, I Could Never Take The Pi	32	31
21 Mandy Moore, Candy	31	30
22 Puff Daddy, I'ma Throat	29	29
23 LFO, Summer Girls	28	27
24 Marc Anthony, I Need To Know	27	25
25 Santana Feat. Rob Thomas, Smooth	27	30
26 Jessica Simpson, I Wanna Love You Forever	26	18
27 Jordan Knight, I Could Never Take The Pi	26	18
28 Jennifer Lopez, If You Had My Love	26	18
29 Britney Spears, (You Drive Me) Crazy	26	18
30 Blessid Union Of Souls, Hey Leonardo	26	18
31 TLC, No Scrubs	25	12
32 'N Sync, I Wanna Love You Forever	25	12
33 Citizen King, Better Days	25	13
34 Eagle-Eye Cherry, Save Tonight	25	13
35 Britney Spears, Sometimes	25	12
36 Britney Spears, Baby One More Time	25	11
37 Goo Goo Dolls, Slide	25	9
38 Next, Too Close	25	9
39 Backstreet Boys, I Want It That Way	25	14
40 Savage Garden, I Knew I Loved You	25	0
FI Backstreet Boys, Show Me The Meaning Of	23	0
FI Savage Garden, I Knew I Loved You	12	0
FI Train, Meet Virginia	6	1

KUMX New Orleans
OM: Dave Stewart
Clear Channel 504-679-7300



	TW	LW
1 Madonna, Beautiful Stranger	84	82
2 Christina Aguilera, Genie In A Bottle	84	82
3 Tal Bachman, She's So High	83	85
4 Pearl Jam, Last Kiss	81	84
5 Blessid Union Of Souls, Hey Leonardo	79	85
6 Christina Aguilera, Genie In A Bottle	74	63
7 Lou Bega, Mambo No. 5	62	55
8 TLC, Unpretty	59	55
9 98 Degrees, I Do	57	53
10 Smash Mouth, All Star	56	56
11 Sugar Ray, Somyeday	55	54
12 Fastball, Out Of My Head	54	37
13 Len, Steal My Sunshine	48	38
14 Britney Spears, (You Drive Me) Crazy	47	36
15 Sinsence None The Richer, There She Goes	46	15
16 Lenny Kravitz, American Woman	40	59
17 Orgy, Blue Monday	38	36
18 Enrique Iglesias, Bailamos	38	36
19 Ricky Martin, She's All I Ever Had	37	30
20 Backstreet Boys, Larger Than Life	37	20
21 Backstreet Boys, I Want It That Way	36	31
22 Backstreet Boys, Larger Than Life	35	23
23 Red Hot Chili Peppers, Scar Tissue	35	22
24 Sarah McLachlan, I Will Remember You	32	39
25 LFO, Summer Girls	32	33
26 Goo Goo Dolls, Slide	32	33
27 Britney Spears, Baby One More Time	28	30
28 Third Eye Blind, Jumper	27	25
29 Sugar Ray, Every Morning	27	28
30 Lenny Kravitz, Fly Away	25	19
31 Dave Matthews Band, Crush	25	41
32 702, Where My Girls At	25	27
33 'N Sync & Gloria Estefan, Music Of My Heart	24	18
34 Jennifer Lopez, If You Had My Love	24	27
35 Sheryl Crow, My Favorite Mistake	18	19
36 Natalie Imbruglia, Torn	18	21
37 Shaggy Feat. Janet, Luv Me, Luv Me	18	23
38 Blink 182, What's My Age Again?	18	0
39 Lit, My Own Worst Enemy	16	54
40 Eagle-Eye Cherry, Save Tonight	16	18
FI Blink 182, What's My Age Again?	18	0

WKFS Cincinnati
PD: Rod Phillips
MD: Jeff Murray
Clear Channel 513-621-9326



	TW	LW
1 Sugar Ray, Somyeday	82	82
2 Christina Aguilera, Genie In A Bottle	82	84
3 Tal Bachman, She's So High	81	81
4 Lou Bega, Mambo No. 5	78	66
5 Goo Goo Dolls, Black Balloon	75	85
6 Christina Aguilera, Genie In A Bottle	69	68
7 Fastball, Out Of My Head	61	62
8 Jennifer Lopez, If You Had My Love	60	62
9 98 Degrees, I Do	59	49
10 Citizen King, Better Days	57	54
11 Smash Mouth, All Star	56	57
12 Red Hot Chili Peppers, Scar Tissue	55	50
13 98 Degrees, I Do	52	48
14 Britney Spears, (You Drive Me) Crazy	51	37
15 K-Ci & JoJo, Tell Me It's Real	51	53
16 Ricky Martin, She's All I Ever Had	49	59
17 Will Smith, Wild Wild West	48	44
18 Enrique Iglesias, Bailamos	45	49
19 Len, Steal My Sunshine	42	34
20 Sinsence None The Richer, There She Goes	40	48
21 The Offspring, Why Don't You Get A Job?	38	39
22 Backstreet Boys, Larger Than Life	37	28
23 Backstreet Boys, I Want It That Way	36	34
24 Pearl Jam, Last Kiss	34	35
25 Santana Feat. Rob Thomas, Smooth	32	27
26 Goo Goo Dolls, Slide	31	21
27 Jessica Simpson, I Wanna Love You Forever	25	22
28 Marc Anthony, I Need To Know	25	28
29 Smash Mouth, All Star	25	24
30 Jay-Z Feat. Amil & Ja, Can I Get A...	24	22
31 Sugar Ray, Every Morning	23	26
32 Blessid Union Of Souls, Hey Leonardo	23	25
33 Shaggy Feat. Janet, Luv Me, Luv Me	22	19
34 Lenny Kravitz, Fly Away	21	20
35 Shania Twain, That Don't Impress Me Much	20	28
36 Brandy, Almost Doesn't Count	18	24
37 Blink		

WIXX Green Bay
PD: Dan Stone
MD: David Burns
Midwest 920-435-3771

POWER PLAYLIST

FOR WEEK ENDING SEPTEMBER 19, 1999
Songs ranked by number of detections. Playlists are listed in order of TSA weekly came, beginning with the highest-cumulated station. Cumes are updated twice yearly following the release of the spring and fall Arbitron surveys. The number of stations shown each week varies depending upon space.
Flirt Impressions (FI) denotes songs with 6 or more detections at station for first time this week.

WIXX Green Bay
PD: Dan Stone
MD: David Burns
Midwest 920-435-3771



	TW	LW
1 Lou Bega, Mambo No. 5	48	43
2 Santana Feat. Rob Thomas, Smooth	46	42
3 Smash Mouth, All Star	39	39
4 Red Hot Chili Peppers, Scar Tissue	37	33
5 Christina Aguilera, Genie In A Bottle	35	34
6 Backstreet Boys, Larger Than Life	35	22
7 Phil Collins, You'll Be In My Heart	34	38
8 Sugar Ray, Someday	33	30
9 'N Sync & Gloria Estefan, Music Of My He	32	30
10 Len, Steal My Sunshine	32	32
11 Goo Go Dolls, Black Balloon	31	29
12 TLC, Unpretty	30	30
13 Fastball, Out Of My Head	29	24
14 98 Degrees, I Do	28	30
15 Citizen King, Better Days	27	26
16 702, Where My Girls At	27	31
17 Briny Spears, (You Drive Me) Crazy	27	17
18 Goo Go Dolls, Slide	26	22
19 Edin McCain, I Could Not Ask For More	25	23
20 Enrique Iglesias, Bailamos	25	27
21 Siyence None The Richer, There She Goes	25	23
22 Jennifer Lopez, If You Had My Love	25	25
23 Blessid Union Of Souls, Hey Leonardo	24	24
24 Ricky Martin, She's All I Ever Had	24	23
25 Briny Spears, (You Drive Me) Crazy	23	22
26 Train, Meel Virginia	23	17
27 Vitamin C, Smile	22	27
28 Def Leppard, Promises	22	21
29 Pearl Jam, Last Kiss	22	24
30 Eric Clapton, Blue Eyes Blue	21	21
31 Melissa Etheridge, Angels Would Fall	20	21
32 Lil' Mo, Own Worst Enemy	20	21
33 Sugar Ray, Every Morning	19	23
34 Sarah McLachlan, I Will Remember You	18	18
35 Siyence None The Richer, Kiss Me	18	17
36 Goo Go Dolls, Slide	18	18
37 Matchbox 20, Back 2 Good	18	19
38 Eagle Eye Cherry, Save Tonight	17	19
39 Tonic, You Wanted More	17	14
40 Lenny Kravitz, Fly Away	16	21
FI Tonic, You Wanted More	17	4
FI Savage Garden, I Know I Love You	11	1
FI Blink 182, What's My Age Again?	11	1

WZYP Huntsville
PD: Bill Hunt
MD: Alex Diaz
Athens 256-830-8300



	TW	LW
1 Christina Aguilera, Genie In A Bottle	50	45
2 Smash Mouth, All Star	50	45
3 TLC, Unpretty	50	44
4 Lou Bega, Mambo No. 5	49	43
5 Sugar Ray, Someday	47	43
6 Jennifer Lopez, If You Had My Love	45	43
7 98 Degrees, I Do	45	43
8 Santana Feat. Rob Thomas, Smooth	45	33
9 Len, Steal My Sunshine	44	38
10 Goo Go Dolls, Black Balloon	42	32
11 Jennifer Lopez, If You Had My Love	42	38
12 Cher, Believe	41	31
13 Train, Meet Virginia	38	26
14 Tal Bachman, She's So High	38	29
15 'N Sync & Gloria Estefan, Music Of My He	37	26
16 Edin McCain, I Could Not Ask For More	35	25
17 Eric Clapton, Blue Eyes Blue	35	27
18 Briny Spears, (You Drive Me) Crazy	35	22
19 Red Hot Chili Peppers, Scar Tissue	35	21
20 Siyence None The Richer, There She Goes	35	20
21 Backstreet Boys, Larger Than Life	35	21
22 Jordan Knight, I Could Never Take The Pl	35	22
23 Jessica Simpson, I Wanna Live You Forev	35	23
24 Spinder, Yeah, Whatever	34	23
25 Briny Spears, (You Drive Me) Crazy	34	22
26 Melissa Etheridge, Angels Would Fall	34	26
27 'N Sync & Gloria Estefan, Music Of My He	34	27
28 No Authority, What I Wanna Do	34	16
29 Tonic, You Wanted More	34	29
30 Mandy Moore, Candy	34	16
31 Yousumtun, I'll Be Your Everything	34	17
32 Jennifer Lopez, Back At One	34	17
33 Vitamin C, Smile	34	13
34 The Wallflowers, One Headlight	34	13
35 Natalie Imbruglia, Torn	34	12
36 Lenny Kravitz, Fly Away	34	12
37 Everlast, What I Like	34	12
38 Matchbox 20, Back 2 Good	34	11
39 Ricky Martin, She's All I Ever Had	34	10
40 Jennifer Paige, Crush	34	11
FI Blessid Union Of Souls, Hey Leonardo	9	3
FI Public Image Ltd., The Order Of Death	9	3

WKZL Greensboro
PD: Jeff McHugh
MD: Doug McKnight
Dick Broadcasting 336-274-8042



	TW	LW
1 Smash Mouth, All Star	71	69
2 Lou Bega, Mambo No. 5	69	68
3 Backstreet Boys, I Want It That Way	68	64
4 Christina Aguilera, Genie In A Bottle	68	72
5 Sugar Ray, Someday	67	71
6 Tal Bachman, She's So High	64	71
7 'N Sync, Tearin' Up My Heart	55	35
8 Enrique Iglesias, Bailamos	51	40
9 TLC, No Scrubs	47	68
10 Jennifer Lopez, Waiting For Tonight	45	35
11 Jennifer Lopez, If You Had My Love	42	38
12 Cher, Believe	32	59
13 Citizen King, Better Days	31	30
14 Santana Feat. Rob Thomas, Smooth	30	22
15 Red Hot Chili Peppers, Scar Tissue	30	27
16 Len, Steal My Sunshine	29	30
17 Marc Anthony, I Need To Know	27	25
18 'N Sync & Gloria Estefan, Music Of My He	27	25
19 98 Degrees, I Do	25	15
20 Siyence None The Richer, There She Goes	23	24
21 Blessid Union Of Souls, Hey Leonardo	23	19
22 Shania Twain, That Don't Impress Me Much	22	27
23 U2, Sweetest Thing	22	17
24 Goo Go Dolls, Black Balloon	22	17
25 Everlast, What I Like	22	22
26 Faith Hill, This Kiss	20	20
27 Shania Twain, You're Still The One	20	13
28 Siyence None The Richer, Kiss Me	19	20
29 Pearl Jam, Last Kiss	18	21
30 Ricky Martin, She's All I Ever Had	18	10
31 Everlast, What I Like	18	24
32 Will Smith, Wild Wild West	18	17
33 Goo Go Dolls, Slide	17	25
34 Lenny Kravitz, Fly Away	17	18
35 Fastball, Out Of My Head	17	22
36 Ricky Martin, She's All I Ever Had	17	22
37 Ricky Martin, She's All I Ever Had	16	31
38 Madonna, Ray Of Light	16	18
39 Will Smith, Gettin' Jiggy Wit It	16	18
40 Madonna, Beautiful Stranger	15	33
FI Marc Anthony, I Need To Know	27	5
FI Ricky Martin, She's All I Ever Had	17	2
FI Backstreet Boys, Larger Than Life	7	0

WKCI New Haven
PD: Kelly Nash
Clear Channel 203-248-8814



	TW	LW
1 Smash Mouth, All Star	76	81
2 Citizen King, Better Days	75	75
3 Ricky Martin, She's All I Ever Had	70	61
4 Blessid Union Of Souls, Hey Leonardo	70	61
5 Sarah McLachlan, I Will Remember You	69	68
6 Pearl Jam, Last Kiss	68	68
7 Tal Bachman, She's So High	68	68
8 Jennifer Lopez, If You Had My Love	66	66
9 Enrique Iglesias, Bailamos	60	63
10 Sugar Ray, Someday	58	64
11 'N Sync & Gloria Estefan, Music Of My He	58	47
12 Fastball, Out Of My Head	57	53
13 98 Degrees, I Do	56	63
14 Christina Aguilera, Genie In A Bottle	55	55
15 Goo Go Dolls, Black Balloon	46	47
16 Goo Go Dolls, Slide	44	53
17 Santana Feat. Rob Thomas, Smooth	44	35
18 Blessid Union Of Souls, Hey Leonardo	44	35
19 Len, Steal My Sunshine	43	47
20 Siyence None The Richer, Kiss Me	42	38
21 Ricky Martin, She's All I Ever Had	42	38
22 Red Hot Chili Peppers, Scar Tissue	33	19
23 Siyence None The Richer, There She Goes	32	22
24 Matchbox 20, Back 2 Good	28	23
25 Everlast, What I Like	26	25
26 TLC, Unpretty	24	20
27 'N Sync & Gloria Estefan, Music Of My He	24	19
28 Third Eye Blind, How's It Going To Be	22	23
29 Eagle Eye Cherry, Save Tonight	22	23
30 Green Day, Time Of Your Life	22	23
31 Fastball, Out Of My Head	21	22
32 Marc Anthony, I Need To Know	21	22
33 Blink 182, What's My Age Again?	21	18
34 Shania Twain, That Don't Impress Me Much	20	30
35 Tonic, You Wanted More	20	22
36 Lenny Kravitz, Fly Away	19	25
37 Goo Go Dolls, Slide	19	21
38 Shawn Mullins, Lullaby	18	25
39 Briny Spears, Sometimes	18	25
40 Faith Hill, This Kiss	18	21
41 Jennifer Paige, Crush	18	22
FI Briny Spears, (You Drive Me) Crazy	16	0
FI 702, Where My Girls At	15	0

WAEB Allentown
PD: Brian Check
APD: Rob Acampora
MD: Jennifer Knight
AMFM 610-434-1742



	TW	LW
1 Christina Aguilera, Genie In A Bottle	41	41
2 Goo Go Dolls, Black Balloon	41	37
3 Jennifer Lopez, If You Had My Love	39	42
4 Sugar Ray, Someday	36	36
5 Tal Bachman, She's So High	36	39
6 Smash Mouth, All Star	36	41
7 Lou Bega, Mambo No. 5	36	35
8 Enrique Iglesias, Bailamos	36	39
9 98 Degrees, I Do	35	38
10 Santana Feat. Rob Thomas, Smooth	33	29
11 'N Sync & Gloria Estefan, Music Of My He	32	21
12 TLC, Unpretty	30	34
13 Backstreet Boys, I Want It That Way	29	35
14 Siyence None The Richer, There She Goes	28	26
15 Briny Spears, (You Drive Me) Crazy	28	21
16 Pearl Jam, Last Kiss	28	28
17 Ricky Martin, She's All I Ever Had	28	21
18 Shania Twain, Man! I Feel Like A Woman!	26	28
19 Vitamin C, Smile	24	28
20 Melissa Etheridge, Angels Would Fall	23	13
21 Train, Meet Virginia	23	26
22 Len, Steal My Sunshine	21	22
23 Red Hot Chili Peppers, Scar Tissue	20	21
24 Briny Spears, (You Drive Me) Crazy	20	21
25 Everlast, What I Like	19	17
26 Mariah Carey, Heartbreaker	19	17
27 Blessid Union Of Souls, Hey Leonardo	17	18
28 Phil Collins, You'll Be In My Heart	16	25
29 Eric Clapton, Blue Eyes Blue	16	17
30 Blessid Union Of Souls, Hey Leonardo	15	12
31 Lenny Kravitz, Fly Away	15	30
32 Marc Anthony, I Need To Know	15	20
33 Robbie Williams, Angels	12	0
34 Sarah McLachlan, I Will Remember You	10	28
35 R. Kelly, If I Could Turn Back The Hands	10	16
36 Goo Go Dolls, Slide	9	7
37 Shawn Mullins, Lullaby	9	7
38 Briny Spears, Sometimes	9	8
39 Faith Hill, This Kiss	9	8
40 Jennifer Paige, Crush	8	8
FI Marc Anthony, I Need To Know	13	2
FI Robbie Williams, Angels	12	0

WEZB New Orleans
PD: Rob Wagman
MD: J. Love
Sinclair 504-834-9587



	TW	LW
1 702, Where My Girls At	67	63
2 Smash Mouth, All Star	66	69
3 Christina Aguilera, Genie In A Bottle	65	68
4 TLC, Unpretty	64	66
5 Lil' Mo, Own Worst Enemy	60	61
6 Santana Feat. Rob Thomas, Smooth	46	38
7 Lenny Kravitz, American Woman	45	42
8 Shania Twain, Man! I Feel Like A Woman!	42	34
9 Pearl Jam, Last Kiss	41	45
10 98 Degrees, I Do	41	52
11 Enrique Iglesias, Bailamos	40	35
12 K-Ci & JoJo, Tell Me It's Real	38	39
13 Ricky Martin, She's All I Ever Had	37	43
14 Red Hot Chili Peppers, Scar Tissue	36	38
15 Lou Bega, Mambo No. 5	36	31
16 Blake, Make It Hot	34	22
17 Backstreet Boys, Larger Than Life	34	31
18 Siyence None The Richer, There She Goes	33	22
19 Briny Spears, (You Drive Me) Crazy	31	22
20 Tal Bachman, She's So High	29	26
21 Sugar Ray, Someday	28	23
22 Sarah McLachlan, I Will Remember You	28	22
23 Goo Go Dolls, Black Balloon	28	26
24 Citizen King, Better Days	27	32
25 Blink 182, What's My Age Again?	27	39
26 Nicole, Make It Hot	26	20
27 Blessid Union Of Souls, Hey Leonardo	25	29
28 Jay-Z Feat. Amil & Ja, Can I Get A...	23	18
29 Jennifer Lopez, If You Had My Love	23	25
30 'N Sync & Gloria Estefan, Music Of My He	23	16
31 Brian McKnight, Back At One	23	26
32 Len, Steal My Sunshine	21	20
33 Destiny's Child, Bills, Bills, Bills	20	22
34 Train, Meet Virginia	20	24
35 Everlast, What I Like	19	18
36 Fatboy Slim, Prase You	18	0
37 Sugar Ray, Every Morning	16	14
38 The Offspring, Why Don't You Get A Job?	16	15
39 Siyence None The Richer, Kiss Me	16	15
40 Tyrese, Sweet Lady	16	15
FI Marc Anthony, I Need To Know	16	3
FI Whitney Houston, My Love Is Your Love	7	0

KHHT Tulsa
VP/Pgm: Sean Phillips
PD: Carly Rush
APD: Ronnie Ramirez
Renda 918-492-2020



	TW	LW
1 702, Where My Girls At	82	83
2 98 Degrees, I Do	77	79
3 Yengaboys, Boom, Boom, Boom, Boom!	70	68
4 Christina Aguilera, Genie In A Bottle	54	74
5 Mariah Carey, Heartbreaker	45	49
6 Backstreet Boys, Larger Than Life	45	42
7 Ricky Martin, She's All I Ever Had	44	43
8 TLC, Unpretty	43	44
9 Whitney Houston, It's Not Right But It's	43	28
10 Lou Bega, Mambo No. 5	43	40
11 Enrique Iglesias, Bailamos	42	43
12 Sarah McLachlan, I Will Remember You	40	41
13 Ricky Martin, She's All I Ever Had	40	38
14 Smash Mouth, All Star	39	60
15 Nappy Root, Love Me, Love Me	38	38
16 Sarah McLachlan, Angel	38	38
17 Sugar Ray, Someday	38	10
18 Briny Spears, (You Drive Me) Crazy	36	40
19 Jennifer Lopez, If You Had My Love	34	29
20 Sugar Ray, Every Morning	34	27
21 Briny Spears, Baby One More Time	29	25
22 Kid Rock, Real World	28	27
23 LFO, Summer Girls	28	28
24 Backstreet Boys, I Want It That Way	27	26
25 Shania Twain, That Don't Impress Me Much	26	26
26 Ricky Martin, She's All I Ever Had	26	26
27 Siyence None The Richer, Kiss Me	25	25
28 Monica, Angel Of Mine	23	25
29 Briny Spears, (You Drive Me) Crazy	23	25
30 Will Smith, Miami	21	21
31 Jennifer Lopez, Waiting For Tonight	17	20
32 Matchbox 20, Back 2 Good	17	17
33 Matchbox 20, 3 AM	17	16
34 K-Ci & JoJo, All My Life	17	18
35 Next, Too Close	16	16
36 Jennifer Lopez, If You Had My Love	16	16
37 Jessica Simpson, I Wanna Live You Forev	15	2
38 Destiny's Child, Bills, Bills, Bills	15	16
39 Blake, Bring It All To Me	15	17
40 Will Smith, Gettin' Jiggy Wit It	15	17
FI Jessica Simpson, I Wanna Live You Forev	16	2
FI Blake, Bring It All To Me	15	1

WLAN Lancaster
PD: Vince D'Ambrosio
Clear Channel 717-295-9700



	TW	LW
1 Enrique Iglesias, Bailamos	61	60
2 Christina Aguilera, Genie In A Bottle	61	64
3 Smash Mouth, All Star	60	57
4 Backstreet Boys, I Want It That Way	59	57
5 Sugar Ray, Someday	55	50
6 Tal Bachman, She's So High	55	50
7 Goo Go Dolls, Black Balloon	54	59
8 TLC, Unpretty	51	46
9 Pearl Jam, Last Kiss	47	52
10 Santana Feat. Rob Thomas, Smooth	46	33
11 'N Sync & Gloria Estefan, Music Of My He	44	28
12 Len, Steal My Sunshine	44	44
13 98 Degrees, I Do	43	41
14 Lou Bega, Mambo No. 5	41	30
15 Fastball, Out Of My Head	40	39
16 Backstreet Boys, I Want It That Way	40	38
17 Jennifer Lopez, If You Had My Love	35	51
18 LFO, Summer Girls	34	41
19 Backstreet Boys, I Want It That Way	31	30
20 Shania Twain, That Don't Impress Me Much	29	27
21 Briny Spears, (You Drive Me) Crazy	29	28
22 Briny Spears, Sometimes	29	28
23 Ricky Martin, She's All I Ever Had	29	20
24 Ricky Martin, She's All I Ever Had	27	27
25 Backstreet Boys, Larger Than Life	26	27
26 Ricky Martin, She's All I Ever Had	25	25
27 Len, Steal My Sunshine	24	31
28 Will Smith, Wild Wild West	22	15
29 Sugar Ray, Every Morning	22	24
30 Siyence None The Richer, Kiss Me	20	23
31 Backstreet Boys, (You Drive Me) Crazy	20	23
32 Tonic, You Wanted More	16	15
33 Marc Anthony, I Need To Know	15	16
34 Shania Twain, Man! I Feel Like A Woman!	15	17
35 Train, Meet Virginia	14	14
36 Cher, Believe	14	2

Upward-moving songs ranked in order of detections. Songs are removed if they lose more than 5% of their detections from previous week or if their detections decline for two consecutive weeks.

MOST NEW STATIONS

Songs with 6 or more detections at new stations this week

Artist	Song	Label	NEW STATIONS
ROBBIE WILLIAMS	Angels	Capitol	22
MARIAH CAREY FEATURING JAY-Z	Heartbreaker	Columbia	11
JENNIFER LOPEZ	Waiting For Tonight	WORK/ERG	11
SHANIA TWAIN	Man! I Feel Like A Woman!	Mercury/IDJMG	10
WHITNEY HOUSTON	My Love Is Your Love	Arista	10
PAULA COLE BAND	I Believe In Love	Imago/Warner Bros.	10



Total Detections/Gain

BACKSTREET BOYS 3367/464

Larger Than Life (Jive)
Total Stations: 112/Chart Move: 19-18
Heavy (40+): 30 KCHZ, KDND, KHFI, KHTT, KKRD, KKRZ, KMXV, KQAR, KQKQ, KSLZ, KZZU, WBLI, WCIL, WDRQ, WHOT, WIOG, WKSE, WKSZ, WLDI, WLKT, WNCI, WQZQ, WRVW, WSNX, WYKS, WXIS, WXLK, WXXL, WXXX, WXYV
Medium (20-39): 55 KBKS, KDWB, KHKS, KJYO, KKMGM, KKOX, KRBE, KRUF, KSMB, KUMX, KOKM, KZHT, KZZP, WAEZ, WBAM, WBHT, WBZZ, WDCG, WDDJ, WDJX, WEZB, WFBC, WFHN, WFLY, WFLZ, WHYI, WIOQ, WIXX, WJBO, WJJS, WKFS, WKIE, WKXJ, WLSS, WNNK, WNOK, WNTQ, WPRO, WPST, WPXY, WQEN, WQSL, WRVQ, WTRW, WVAE, WWSR, WWCK, WWHT, WWST, WWZZ, WXXS, WXXX, WYCR, WZAT, WZNY, WZYP
Light (Under 20): 27
First Impressions: 5 KKOX, WAPE, WBAM, WKZL, WSSX

AIRPLAY LEADER

(FIRST STATION TO 150 PLAYS)
KZQZ - San Francisco, CA
PD: Mark Adams
MD: Lara Scott
Date: 06/20/99



AIRPOWER BOUND

Total Detections/Gain

SIXPENCE NONE THE RICHER 2845/229

There She Goes (Squint/Elektra/EEG)
Total Stations: 110/Chart Move: 22-20
Heavy (40+): 17 KDND, KHFI, KQAR, KSLZ, KUMX, KOKM, KZQZ, WABB, WAPE, WDJX, WKFS, WKIE, WKSZ, WRVW, WSSX, WVTI, WXIS
Medium (20-39): 60 KBFM, KBKS, KHTO, KIIS, KJYO, KKRD, KMXV, KQKQ, KSMB, KZHT, KZZP, WAEZ, WBAM, WBLI, WCIL, WDCG, WDDJ, WEZB, WFBC, WFHN, WFLY, WFLZ, WGTZ, WHYI, WIOG, WIOQ, WIFX, WJBO, WKCI, WKRT, WKSE, WKSL, WKOJ, WKZL, WLAN, WNKX, WNNK, WNOK, WNTQ, WPRO, WPST, WPXY, WQEN, WQSL, WSTR, WSTW, WTRW, WVAE, WWSR, WWCK, WWHT, WWZZ, WXXS, WXXX, WYCR, WYOV, WZAT, WZNY, WZYP
Light (Under 20): 33
First Impressions: 4 KRUF, KZZU, WBAM, WXYV

'N SYNC & GLORIA ESTEFAN 2523/130

Music Of My Heart (Miramax/Epic)
Total Stations: 107/Chart Move: 24-22
Heavy (40+): 8 KBFM, KDND, KHTS, KRUF, WDJX, WLAN, WWHT, WXIS

Medium (20-39): 60 KCHZ, KHFI, KHTO, KIIS, KJYO, KKRD, KKOX, KQAR, KQKQ, KRQO, KSLZ, KUMX, KOKM, KZQZ, WAEZ, WAPE, WCIL, WDDJ, WEZB, WFBC, WFHN, WFLY, WGTZ, WHOT, WHTZ, WHYI, WIOQ, WDX, WJBO, WJJS, WKCI, WKIE, WKSE, WKSL, WKSZ, WKOJ, WLDI, WNCI, WNNK, WNOK, WNTQ, WPRO, WPST, WQSL, WRVQ, WSNX, WTRW, WYKS, WWSR, WWCK, WWST, WXLK, WXXX, WXXL, WXXX, WYCR, WZAT, WZNY, WZYP
Light (Under 20): 39
First Impressions: 3 KKOX, KRBE, WBHT

MARC ANTHONY 1992/179

I Need To Know (Columbia)
Total Stations: 108/Chart Move: 28-25
Heavy (40+): 8 KBFM, KKOX, KZQZ, KZZP, WHYI, WKSE, WKSZ, WXIS
Medium (20-39): 45 KDND, KHTS, KKMGM, KQKQ, KRBE, KSLZ, KSMB, KZHT, WAEZ, WBAM, WBHT, WBLI, WDDJ, WDJX, WFHN, WFLY, WFLZ, WHTZ, WIOG, WIOQ, WJBO, WKFS, WKIE, WKRT, WKSZ, WKOJ, WKZL, WLDI, WLKT, WNOK, WPRO, WPXY, WQSL, WRHT, WSTW, WWSR, WWHT, WWST, WWZZ, WXXS, WXXL, WXXX, WXYV, WYCR, WZAT
Light (Under 20): 55
First Impressions: 8 KKOX, KQKQ, KZZU, WAEZ, WBAM, WEZB, WKZL, WPST

SHANIA TWAIN 1866/333

Man! I Feel Like A Woman! (Mercury/IDJMG)
Total Stations: 105/Chart Move: 31-27
Heavy (40+): 5 WBAM, WEZB, WLDI, WVTI, WYKS
Medium (20-39): 41 KALC, KKRD, KQAR, KRUF, KSLZ, KSMB, KOKM, WAEZ, WAPE, WBHT, WBZZ, WCIL, WDJX, WFHN, WFLY, WGTZ, WIOG, WDX, WKIE, WKRO, WKRT, WKSE, WKOJ, WKZL, WNKX, WNNK, WNTQ, WPRO, WQSL, WRHT, WTRW, WVAE, WYKS, WWCK, WXIS, WXXS, WXXL, WXXX, WXYV, WYOV, WZNY
Light (Under 20): 59
First Impressions: 10 KHTO, KRQO, KOKM, WBAM, WBLI, WFLZ, WKIE, WPST, WSSX, WXXL

BLINK 182 1733/75

What's My Age Again? (MCA)
Total Stations: 105/Chart Move: 29-29
Heavy (40+): 4 KHFI, KQAR, WABB, WKIE
Medium (20-39): 32 KBKS, KHTO, KKMGM, KKRD, KMXV, KQKQ, KSLZ, KZZP, WAPE, WBZZ, WCIL, WDCG, WEZB, WFBC, WKCI, WKRO, WKRT, WKSE, WPST, WRVW, WSNX, WSTW, WTRW, WYKS, WVTI, WWZZ, WXXS, WXXK, WXXX, WXXL, WXXX, WZYP
Light (Under 20): 69
First Impressions: 8 KKRZ, KSMB, KUMX, WBAM, WIXX, WPRO, WRVQ, WSTR

MARIAH CAREY FEATURING JAY-Z 1661/305

Heartbreaker (Columbia)
Total Stations: 95/Chart Move: 36-30
Heavy (40+): 8 KHFI, KHTT, KKOX, KSLZ, KZQZ, KZZU, WFLZ, WLKT
Medium (20-39): 32 KBFM, KCHZ, KDWB, KHTS, KKRZ, KQAR, KRQO, KRUF, KOKM, KZHT, WBAM, WBBT, WBZZ, WDJX, WDRQ, WFHN, WFLY, WHTZ, WHYI, WJJS, WKSE, WKSZ, WLDI, WRVQ, WRVW, WSNX, WWCK, WWZZ, WXIS, WXXX, WXYV, WYCR
Light (Under 20): 55
First Impressions: 11 KIIS, KKMGM, KKOX, WBAM, WBLI, WNOK, WQSL, WQZQ, WRVQ, WXYV, WZAT

TRAIN 1564/84

Meet Virginia (Aware/Columbia)
Total Stations: 101/Chart Move: 33-31
Heavy (40+): 4 KOKM, KZZP, WBAM, WKIE
Medium (20-39): 36 KALC, KBKS, KHTO, KSMB, KZHT, WABB, WAEZ, WAPE, WBZZ, WCIL, WDCG, WDDJ, WEZB, WFBC, WIOG, WIOQ, WJBO, WKRO, WKRT, WKSZ, WKOJ, WLSS, WQEN, WQSL, WRHT, WRVW, WSSX, WSTR, WSTW, WWSR, WYCS, WYCR, WYOV, WZNY, WZYP
Light (Under 20): 61
First Impressions: 6 KDND, KJYO, WBAM, WBHT, WKFS, WTRW

MANDY MOORE 1166/173

Candy (550 Music/ERG)
Total Stations: 83/Chart Move: Debut 36
Heavy (40+): 0
Medium (20-39): 21 KCHZ, KDND, KHKS, KSLZ, KZQZ, WAEZ, WDDJ, WFLZ, WKSE, WKSL, WKSZ, WKOJ, WNNK, WSSX, WWSR, WWCK, WXIS, WXYV, WYCR, WZAT, WZNY
Light (Under 20): 62
First Impressions: 5 KKMGM, WCIL, WNOK, WWZZ, WXLK

JORDAN KNIGHT 1149/59

I Could Never Take The Place Of Your Man (Interscope)
Total Stations: 103/Chart Move: 40-37
Heavy (40+): 2 WXIS, WXYV
Medium (20-39): 21 KBFM, KCHZ, KDND, KSMB, KZQZ, WAEZ, WCIL, WDRQ, WFHN, WFLZ, WHYI, WJBO, WJJS, WKSE, WKSL, WKSZ, WNNK, WPRO, WQSL, WWSR, WXLK
Light (Under 20): 80
First Impressions: 6 KHTO, KKOX, KRBE, WLAN, WLDI, WTRW

MELISSA ETHERIDGE 1084/237

Angels Would Fall (Island/IDJMG)
Total Stations: 58/Chart Move: Debut 39
Heavy (40+): 1 WVTI
Medium (20-39): 29 KALC, KMXV, KQAR, KOKM, WABB, WAEZ, WAPE, WBAM, WBZZ, WDCG, WDDJ, WDJX, WFBC, WHYI, WIOX, WKSZ, WKOJ, WNNK, WNOK, WPRO, WQSL, WRVW, WSTR, WWSR, WXIS, WXXS, WYCR, WYOV, WZNY
Light (Under 20): 28
First Impressions: 9 KKMGM, KQAR, WBAM, WBHT, WFBC, WGTZ, WNTQ, WQEN, WWCK

CHART BOUND

Total Detections/Gain

LENNY KRAVITZ 981/278

American Woman (Maverick/Virgin)
Total Stations: 61
Heavy (40+): 5 KJYO, KUMX, WEZB, WFBC, WXXX
Medium (20-39): 16 KBKS, KZHT, KZZP, WABB, WBHT, WDCG, WHTZ, WHYI, WKSL, WLDI, WPST, WQEN, WSTW, WWCK, WXIS, WXYV
Light (Under 20): 40
First Impressions: 9 KSLZ, WAPE, WBLI, WDJX, WFLZ, WQEN, WRVW, WVTI, WXYV

BRIAN MCKNIGHT 866/180

Back At One (Motown/Universal)
Total Stations: 47
Heavy (40+): 4 KKRZ, KZQZ, WFLZ, WKSE
Medium (20-39): 17 KDND, KDWB, KHTS, KKOX, KSLZ, KZZP, KZZU, WEZB, WFBC, WJJS, WLKT, WNCI, WSNX, WSSX, WYKS, WWHT, WXXX
Light (Under 20): 26
First Impressions: 6 KHFI, KKOX, KRQO, WDJX, WSSX, WWCK

PAULA COLE BAND 742/194

I Believe In Love (Imago/Warner Bros.)
Total Stations: 51
Heavy (40+): 0
Medium (20-39): 17 KALC, KQAR, KSMB, KOKM, WJBO, WKRO, WKSL, WKSZ, WNCI, WNNK, WVTI, WWCK, WXIS, WXXS, WYCR, WZNY, WZPL
Light (Under 20): 34
First Impressions: 10 KQAR, WAEZ, WBAM, WDDJ, WDJX, WIOG, WKOJ, WQSL, WWSR, WXLK

ROBBIE WILLIAMS 670/342

Angels (Capitol)
Total Stations: 59
Heavy (40+): 0
Medium (20-39): 10 KALC, KIIS, KJYO, KQKQ, KSMB, WBZZ, WPRO, WQEN, WRVW, WXXX
Light (Under 20): 49
First Impressions: 22 KALC, KBKS, KKRD, KSMB, WAEZ, WBHT, WBLI, WDCG, WDJX, WDRQ, WFLY, WHOT, WHYI, WIOQ, WIXX, WKRO, WLKT, WNTQ, WPST, WXLK, WXXL, WYCR

SHAGGY 658/76

Hope (MCA)
Total Stations: 61
Heavy (40+): 1 KZZU
Medium (20-39): 4 KIIS, KSMB, WWZZ, WXXB
Light (Under 20): 56
First Impressions: 7 KSMB, KZHT, WAEZ, WNOK, WRHT, WSTW, WWSR

JESSICA SIMPSON 628/150

I Wanna Love You Forever (Columbia)
Total Stations: 53
Heavy (40+): 0
Medium (20-39): 13 KDND, KHTS, KZQZ, WDRQ, WKFS, WKSE, WKSL, WKOJ, WNOK, WQSL, WXXX, WYCR, WZNY
Light (Under 20): 40
First Impressions: 9 KBFM, KHTO, KHTT, WBZZ, WDJX, WFLZ, WIOQ, WKSL, WKSZ

R. KELLY 612/46

If I Could Turn Back The Hands Of Time (Jive)
Total Stations: 54
Heavy (40+): 0
Medium (20-39): 7 KSMB, KZZU, WFLZ, WJJS, WNOK, WYKS, WYCR
Light (Under 20): 47
First Impressions: 4 KKOX, WFLZ, WKFS, WXYV

JENNIFER LOPEZ 460/268

Waiting For Tonight (WORK/ERG)
Total Stations: 48
Heavy (40+): 2 KCHZ, WKZL
Medium (20-39): 6 KHFI, KHTS, KKRZ, KQAR, WFLZ, WYKS
Light (Under 20): 40
First Impressions: 11 KCHZ, KIIS, KMXV, WFHN, WHTZ, WLSS, WSNX, WYKS, WWZZ, WXIS, WXXX

BLAQUE 443/37

808 (Track Masters/Columbia)
Total Stations: 44
Heavy (40+): 3 KDWB, KHTS, KKRZ
Medium (20-39): 6 KCHZ, KHKS, KRQO, WEZB, WKSE, WXXX
Light (Under 20): 35
First Impressions: 2 KKOX, WPXY

TONIC 357/14

You Wanted More (Universal)
Total Stations: 29
Heavy (40+): 0
Medium (20-39): 5 WABB, WBZZ, WDCG, WPST, WVTI
Light (Under 20): 24
First Impressions: 2 WIXX, WQZQ

WHITNEY HOUSTON 344/120

My Love Is Your Love (Arista)
Total Stations: 53
Heavy (40+): 0
Medium (20-39): 0
Light (Under 20): 53
First Impressions: 10 KKRZ, WAEZ, WDDJ, WDRQ, WEZB, WHYI, WKFS, WLKT, WWSR, WWZZ

YOUNGSTOWN 344/41

I'll Be Your Everything (Hollywood)
Total Stations: 35
Heavy (40+): 0
Medium (20-39): 4 WAEZ, WDDJ, WWSR, WXIS
Light (Under 20): 31

MEREDITH BROOKS 314/0

Lay Down (Candles In The Rain) (Capitol)
Total Stations: 24
Heavy (40+): 0
Medium (20-39): 4 KIIS, WAEZ, WDDJ, WXIS
Light (Under 20): 20
First Impressions: 3 KSLZ, WABB, WKFS

AMBER 293/24

Sexual (Li Da Di) (Tommy Boy)
Total Stations: 47
Heavy (40+): 1 WLDI
Medium (20-39): 4 KRBE, WFHN, WHTZ, WXXL
Light (Under 20): 42
First Impressions: 1 KZQZ

SPLENDER 291/76

Yeah, Whatever (C2)
Total Stations: 24
Heavy (40+): 0
Medium (20-39): 4 KALC, WABB, WVTI, WXIS
Light (Under 20): 20
First Impressions: 5 KMXV, KZHT, KZZP, WBAM, WCIL

LAURYN HILL 236/24

Can't Take My Eyes Off Of You (Ruffhouse/Columbia)
Total Stations: 17
Heavy (40+): 2 KHKS, WHTZ
Medium (20-39): 2 KKRZ, WWHT
Light (Under 20): 13

RENO 219/61

I Think I Know (Curb)
Total Stations: 30
Heavy (40+): 0
Medium (20-39): 1 WRVW
Light (Under 20): 29
First Impressions: 3 KBFM, KHKS, KKRD

★ SAVAGE GARDEN 160/143

I Knew I Loved You (Columbia)
Total Stations: 31
Heavy (40+): 0
Medium (20-39): 3 KZQZ, WBAM, WYKS
Light (Under 20): 28
First Impressions: 8 KDND, KJYO, KZQZ, WBAM, WIXX, WKSL, WPRO, WYKS

TRACIE SPENCER 145/7

It's All About You (Not About Me) (Capitol)
Total Stations: 16
Heavy (40+): 0
Medium (20-39): 1 KKRZ
Light (Under 20): 15
First Impressions: 1 KKOX

BLAQUE 140/64

Bring It All To Me (Track Masters/Columbia)
Total Stations: 8
Heavy (40+): 0
Medium (20-39): 3 KKRZ, KZQZ, WFLZ
Light (Under 20): 5
First Impressions: 3 KHTT, KZZP, WLKT

FLEMING & JOHN 135/18

Ugly Girl (Universal)
Total Stations: 12
Heavy (40+): 1 WQZQ
Medium (20-39): 1 WKRO
Light (Under 20): 10

NO AUTHORITY 110/-3

What I Wanna Do (Epic)
Total Stations: 14
Heavy (40+): 0
Medium (20-39): 1 WQZQ
Light (Under 20): 13
First Impressions: 1 WBLI

★ PUFF DADDY FEATURING R. KELLY 107/73

Satisfy You (Bad Boy/Arista)
Total Stations: 18
Heavy (40+): 0
Medium (20-39): 0
Light (Under 20): 18
First Impressions: 8 KBFM, KHTS, KKMGM, KKRZ, WFBC, WFHN, WFLZ, WXXX

★ JEREMY TOBACK 107/76

You Make Me Feel (RCA)
Total Stations: 15
Heavy (40+): 0
Medium (20-39): 1 WDCG
Light (Under 20): 14
First Impressions: 5 KSMB, WJBO, WPRO, WYOV, WZNY

BACHELOR GIRL 107/15

Buses And Trains (Arista)
Total Stations: 7
Heavy (40+): 0
Medium (20-39): 3 KHTS, KZQZ, WPRO
Light (Under 20): 4

★ BASEMENT JAXX 106/30

Red Alert (XL/Astralwerks)
Total Stations: 45
Heavy (40+): 0
Medium (20-39): 0
Light (Under 20): 45
First Impressions: 1 WWZZ

★ SMASH MOUTH 102/79

Then The Morning Comes (Interscope)
Total Stations: 18
Heavy (40+): 0
Medium (20-39): 1 WABB
Light (Under 20): 17
First Impressions: 7 KBKS, WABB, WAPE, WDCG, WLSS, WWZZ, WXXS

★ YONDA SHEPARD WITH EMILY SALIERS 95/12

Baby, Don't You Break My Heart Slow (Jacket)
Total Stations: 8
Heavy (40+): 0
Medium (20-39): 2 KDWB, WSTR
Light (Under 20): 6
First Impressions: 3 KALC, KZZP, WWCK

★ KID ROCK 91/60

Cowboy (Top Dog/Lava/Atlantic)
Total Stations: 16
Heavy (40+): 0
Medium (20-39): 2 WFBC, WQEN
Light (Under 20): 14
First Impressions: 3 WFBC, WKRT, WXXX

★ GARTH BROOKS AS CHRIS GAINES 90/27

Right Now (Capitol)
Total Stations: 10
Heavy (40+): 1 WKIE
Medium (20-39): 0
Light (Under 20): 9
First Impressions: 1 KKRD

★ CHER 86/55

All Or Nothing (Warner Bros.)
Total Stations: 23
Heavy (40+): 0
Medium (20-39): 0
Light (Under 20): 23
First Impressions: 2 WHYI, WXLK

★ JUVENILE FEAT. MANNY FRESH & LI'L WAYNE 80/18

Back That Thang Up (Cash Money/Universal)
Total Stations: 11
Heavy (40+): 0
Medium (20-39): 2 KRQO, KZQZ
Light (Under 20): 9
First Impressions: 1 WXIS

Compiled from a national sample of data supplied by Broadcast Data Systems to Top 40 Airplay Monitor. 30 rhythmic top 40 stations are electronically monitored 24 hours a day, 7 days a week. © 1999 Billboard/IBI Communications.

THIS WEEK	LAST WEEK	WKS. ON CHART	RHYTHMIC TOP 40 AIRPLAY		DETECTIONS		
			TITLE/IMPRINT/PROMOTION LABEL	ARTIST	TW	LW	
			★★★ No. 1 ★★★				
1	1	16	GENIE IN A BOTTLE RCA	7 weeks at No. 1	CHRISTINA AGUILERA	1909	1926
2	2	23	WHERE MY GIRLS AT? MOTOWN		702	1564	1574
3	3	15	BILLS, BILLS, BILLS COLUMBIA		DESTINY'S CHILD	1436	1505
4	4	6	BACK AT ONE MOTOWN		BRIAN MCKNIGHT	1275	1183
5	5	5	HEARTBREAKER COLUMBIA		MARIAH CAREY FEATURING JAY-Z	1240	1141
6	6	12	SO ANXIOUS 550 MUSIC/ERG		GINUWINE	1112	1126
7	10	14	BACK THAT THANG UP CASH MONEY/UNIVERSAL		JUVENILE FEATURING MANNY FRESH & LIL' WAYNE	1092	960
8	7	10	I DO (CHERISH YOU) UNIVERSAL		98 DEGREES	1066	1118
9	8	15	WANNA BE A BALLER SHORT STOP/REPUBLIC/UNIVERSAL		LIL' TROY FEATURING YUNGSTA, FAT PAT, LIL' WILL, HAWK, BIG T	1054	1028
10	9	14	BAILAMOS OVERBROOK/INTERSCOPE		ENRIQUE IGLESIAS	912	951
11	18	4	MAMBO NO. 5 (A LITTLE BIT OF...) RCA		LOU BEGA	910	735
12	11	27	ANYWHERE BAD BOY/ARISTA		112 FEATURING LIL'Z	905	940
13	12	24	808 TRACK MASTERS/COLUMBIA		BLAQUE	816	892
			★ GREATEST GAINER ★				
14	24	5	BRING IT ALL TO ME TRACK MASTERS/COLUMBIA		BLAQUE	811	531
15	14	21	IF YOU HAD MY LOVE WORK/ERG		JENNIFER LOPEZ	779	814
16	13	23	I WANT IT THAT WAY JIVE		BACKSTREET BOYS	761	814
17	19	4	(YOU DRIVE ME) CRAZY JIVE		BRITNEY SPEARS	748	669
18	15	18	UNPRETTY LAFACE/ARISTA		TLC	703	725
19	16	13	WHAT YA WANT RUFF RYDERS/INTERSCOPE		EVE & NOKIO	696	801
20	20	6	VIVRANT THING VIOLATOR/DEF JAM/IDJMG		Q-TIP	673	632
21	17	10	SHE'S ALL I EVER HAD C2		RICKY MARTIN	661	752
22	23	4	SATISFY YOU BAD BOY/ARISTA		PUFF DADDY FEATURING R. KELLY	584	536
23	21	20	TELL ME IT'S REAL MCA		K-CI & JOJO	575	559
24	22	7	I NEED TO KNOW COLUMBIA		MARC ANTHONY	521	549
25	30	2	LARGER THAN LIFE JIVE		BACKSTREET BOYS	520	420
26	29	5	GIRLS' BEST FRIEND EPIC		JAY-Z	473	408
27	27	5	IF I COULD TURN BACK THE HANDS OF TIME JIVE		R. KELLY	465	444
28	26	11	IT'S ALL ABOUT YOU (NOT ABOUT ME) CAPITOL		TRACIE SPENCER	464	492
29	25	7	MUSIC OF MY HEART MIRAMAX/EPIC		'N SYNC & GLORIA ESTEFAN	462	493
30	31	5	I WANT IT ALL G-FUNK/RESTLESS		WARREN G FEATURING MACK 10	421	387
31	33	3	BLING BLING CASH MONEY/UNIVERSAL		B.G. FEATURING BABY, TURK, MANNIE FRESH & JUVENILE	410	347
32	NEW		STAY THE NIGHT MCA		IMX	410	277
33	34	4	MY LOVE IS YOUR LOVE ARISTA		WHITNEY HOUSTON	352	363
34	36	3	WATCH OUT NOW VIOLATOR/LOUD		THE BEATNUTS FEATURING YELLAKLAW	344	324
35	28	18	JAMBOREE ARISTA		NAUGHTY BY NATURE FEATURING ZHANE	337	422
36	NEW		1,2,3 (ROCK THE BELLS) WARNER BROS.		AMYTH	311	247
37	RE-ENTRY		JIGGA MY NIGGA RUFF RYDERS/INTERSCOPE		JAY-Z	303	254
38	38	10	YOUR LETTER BAD BOY/ARISTA		112	294	286
			★ MOST NEW STATIONS ★				
39	NEW		BUG A BOO COLUMBIA		DESTINY'S CHILD	265	198
40	RE-ENTRY		EVERYONE FALLS IN LOVE VP/550 MUSIC/ERG		TANTO METRO & DEVONTE	258	307

Songs ranked by number of detections. ○ Records showing an increase in detections over the previous week, regardless of chart movement. A record that has been on the chart for more than 20 weeks will not receive a bullet, even if it registers an increase in detections. Airplay awarded to songs appearing in the top 20 on both the Airplay and Audience charts for the first time with increases in both detections and audience. Greatest Gainer awarded to the record with the largest increase in detections. Most New Stations awarded to the record registering six or more detections at the most stations for the first time this week. If two records are tied in number of detections, the record being played on more stations is placed first. Records below the top 20 become recurrents and are removed from the chart after 26 weeks.

GREATEST GAINERS

RHYTHMIC TOP 40

INCREASE IN DETECTIONS

- BLAQUE • Bring It All To Me (TRACK MASTERS/COLUMBIA)** +280
KRBV +32, KQBT +28, KIKI +25, KTFM +23, KSFM +21, KOHT +20, KXME +19, KDON +17, KZFM +16, KLUC +14
- LOU BEGA • Mambo No. 5 (A Little Bit Of...) (RCA)** +175
WJMN +36, KIKI +35, KSFM +35, KQBT +16, KGGI +14, KZFM +13, KLUC +11, KSEQ +10, KYLD +9, KTFM +6
- IMX • Stay The Night (MCA)** +133
KUBE +37, KDON +20, KOHT +13, XHTZ +12, KLUC +11, KQKS +10, KXME +8, KIKI +7, WHHH +7, KYLZ +5
- JUVENILE FEAT. MANNY FRESH & LIL' WAYNE • Back That Thang Up (CASH MONEY/UNIVERSAL)** +132
KXME +41, KUBE +18, WLLD +12, KQKS +11, KISV +10, KLUC +7, WNVZ +7, KQBT +6, WBTT +5, KDGS +5
- JENNIFER LOPEZ • Waiting For Tonight (WORK/ERG)** +122
KTFM +21, KQBT +18, KSEQ +18, KZFM +16, WKTU +13, KDGS +12, KPRR +9, KOHT +8, WNVZ +3, WBBM +3

RHYTHMIC TOP 40 AUDIENCE

THIS WEEK	LAST WEEK	WKS. ON CHART	RHYTHMIC TOP 40 AUDIENCE		AUDIENCE (millions)		
			TITLE/IMPRINT/PROMOTION LABEL	ARTIST	TW	LW	
			★★★ No. 1 ★★★				
1	1	14	GENIE IN A BOTTLE RCA	7 weeks at No. 1	CHRISTINA AGUILERA	28.545	29.053
2	2	23	WHERE MY GIRLS AT? MOTOWN		702	22.186	22.678
3	5	7	MAMBO NO. 5 (A LITTLE BIT OF...) RCA		LOU BEGA	18.814	16.625
4	4	14	BILLS, BILLS, BILLS COLUMBIA		DESTINY'S CHILD	16.687	16.907
5	6	5	HEARTBREAKER COLUMBIA		MARIAH CAREY FEATURING JAY-Z	15.999	14.939
6	8	6	BACK AT ONE MOTOWN		BRIAN MCKNIGHT	15.769	14.282
7	3	14	BAILAMOS OVERBROOK/INTERSCOPE		ENRIQUE IGLESIAS	15.301	17.789
8	9	10	I DO (CHERISH YOU) UNIVERSAL		98 DEGREES	14.395	14.194
9	11	12	WANNA BE A BALLER SHORT STOP/REPUBLIC/UNIVERSAL		LIL' TROY FEATURING YUNGSTA, FAT PAT, LIL' WILL, HAWK, BIG T	14.155	13.048
10	7	11	SHE'S ALL I EVER HAD C2		RICKY MARTIN	13.528	14.544
11	10	26	ANYWHERE BAD BOY/ARISTA		112 FEATURING LIL'Z	12.377	13.127
12	15	13	BACK THAT THANG UP CASH MONEY/UNIVERSAL		JUVENILE FEATURING MANNY FRESH & LIL' WAYNE	12.183	10.598
13	13	11	SO ANXIOUS 550 MUSIC/ERG		GINUWINE	11.108	11.555
14	14	22	IF YOU HAD MY LOVE WORK/ERG		JENNIFER LOPEZ	10.696	10.966
15	20	7	I NEED TO KNOW COLUMBIA		MARC ANTHONY	10.163	7.934
16	16	24	I WANT IT THAT WAY JIVE		BACKSTREET BOYS	10.075	10.529
17	19	5	(YOU DRIVE ME) CRAZY JIVE		BRITNEY SPEARS	10.067	9.185
18	18	24	UNPRETTY LAFACE/ARISTA		TLC	9.985	9.959
19	12	13	WHAT YA WANT RUFF RYDERS/INTERSCOPE		EVE & NOKIO	9.953	11.719
20	17	21	808 TRACK MASTERS/COLUMBIA		BLAQUE	9.929	10.464
21	25	5	BRING IT ALL TO ME TRACK MASTERS/COLUMBIA		BLAQUE	8.977	6.539
22	21	4	VIVRANT THING VIOLATOR/DEF JAM/IDJMG		Q-TIP	7.764	7.194
23	23	4	SATISFY YOU BAD BOY/ARISTA		PUFF DADDY FEATURING R. KELLY	7.529	6.673
24	26	21	TELL ME IT'S REAL MCA		K-CI & JOJO	6.923	6.123
25	22	7	LARGER THAN LIFE JIVE		BACKSTREET BOYS	6.185	7.036
26	24	9	IT'S ALL ABOUT YOU (NOT ABOUT ME) CAPITOL		TRACIE SPENCER	6.033	6.598
27	29	5	GIRLS' BEST FRIEND EPIC		JAY-Z	5.919	5.089
28	33	2	BLING BLING CASH MONEY/UNIVERSAL		B.G. FEATURING BABY, TURK, MANNIE FRESH & JUVENILE	5.604	4.275
29	37	6	JIGGA MY NIGGA RUFF RYDERS/INTERSCOPE		JAY-Z	4.721	3.774
30	NEW		WAITING FOR TONIGHT WORK/ERG		JENNIFER LOPEZ	4.712	2.435
31	34	6	WATCH OUT NOW VIOLATOR/LOUD		THE BEATNUTS FEATURING YELLAKLAW	4.668	4.240
32	27	22	IT'S NOT RIGHT BUT IT'S OKAY ARISTA		WHITNEY HOUSTON	4.574	5.255
33	35	5	IF I COULD TURN BACK THE HANDS OF TIME JIVE		R. KELLY	4.225	4.044
34	28	15	SEXUAL (LI DA DI) TOMMY BOY		AMBER	4.023	5.314
35	31	17	BOOM, BOOM, BOOM, BOOM!! GROOVILICIOUS/STRICTLY RHYTHM		VENGABOYS	3.940	4.649
36	NEW		STAY THE NIGHT MCA		IMX	3.707	2.393
37	38	26	KEEP IT REAL BLACKGROUND/ATLANTIC		TIMBALAND FEATURING GINUWINE	3.550	3.604
38	32	8	MUSIC OF MY HEART MIRAMAX/EPIC		'N SYNC & GLORIA ESTEFAN	3.531	4.469
39	NEW		ALL STAR INTERSCOPE		SMASH MOUTH	3.392	1.265
40	NEW		MY LOVE IS YOUR LOVE ARISTA		WHITNEY HOUSTON	3.204	2.523

Songs ranked by audience, computed by cross-referencing exact times of airplay with Arbitron listener data. ○ Records showing an increase in audience over the previous week, regardless of chart movement. A record that has been on the chart for more than 20 weeks will not receive a bullet, even if it registers an increase in audience. If two records are tied in total audience, the record being played on more stations is placed first. Records become recurrents and are removed from this chart in conjunction with the Rhythmic Top 40 Airplay chart.

Monitor RECURRENTS RHYTHMIC TOP 40

RANK	TITLE	ARTIST (IMPRINT/PROMOTION LABEL)	DETECTIONS	
			TW	LW
1	NO SCRUBS	TLC (LAFACE/ARISTA)	543	589
2	CAN I GET A...	JAY-Z FEATURING AALIYAH (DEF MAJOR COINZ) & JA (DEF JAM/IDJMG)	404	465
3	TOO CLOSE	NEXT (ARISTA)	364	332
4	ARE YOU THAT SOMEBODY?	AALIYAH (BLACKGROUND/ATLANTIC)	338	325
5	DOO WOP (THAT THING)	LAURYN HILL (RUFFHOUSE/COLUMBIA)	335	316
6	HOW DEEP IS YOUR LOVE	DRU HILL FEATURING REDMAN (DEF SOUL/DEF JAM/IDJMG)	278	315
7	MIAMI	WILL SMITH (COLUMBIA)	211	227
8	CAN'T TAKE MY EYES OFF OF YOU	LAURYN HILL (RUFFHOUSE/COLUMBIA)	197	193

RANK	TITLE	ARTIST (IMPRINT/PROMOTION LABEL)	DETECTIONS	
			TW	LW
9	TOUCH IT	MONIFAH (UPTOWN/UNIVERSAL)	190	199
10	WHAT'S SO DIFFERENT	GINUWINE (550 MUSIC/ERG)	189	206
11	...BABY ONE MORE TIME	BRITNEY SPEARS (JIVE)	182	197
12	SWEET LADY	TYRESE (RCA)	178	198
13	GHETTO SUPASTAR (THAT IS WHAT YOU ARE)	PRAS MICHEL FEAT. OL' DIRTY BASTARD & INTRODUCING MYA (INTERSCOPE)	174	160
14	ANGEL OF MINE	MONICA (ARISTA)	170	175
15	THE BOY IS MINE	BRANDY & MONICA (ATLANTIC)	165	177
16	LATELY	DIVINE (PENDULUM/RED ANT)	151	170
17	HAVE YOU EVER?	BRANDY (ATLANTIC)	136	134
18	HEARTBREAK HOTEL	WHITNEY HOUSTON FEAT. FAITH EVANS & KELLY PRICE (ARISTA)	136	97
19	CHANGES	2PAC (AMARU/DEATH ROW/INTERSCOPE)	127	142
20	EX-FACTOR	LAURYN HILL (RUFFHOUSE/COLUMBIA)	117	123

Recurrents are titles that have appeared on the Rhythmic Top 40 Airplay chart for 26 weeks and have dropped below the top 20.

Songs ranked by number of detections. Playlist is listed in order of TSA weekly... Cumes are updated twice yearly following the release of the spring and fall Arbitron surveys...

WKTU New York PD: Frankie Blue APD/MD: Andy Shane AMFM 201-420-3700. List of 40 songs with TW and LW columns.

WBWB Chicago PD: Todd Cavanah MD: Eric Bradley Infinity 312-944-6000. List of 40 songs with TW and LW columns.

WJMN Boston PD: Cadillac Jack APD/MD: Danny Ocean AMFM 781-663-2500. List of 40 songs with TW and LW columns.

KYLD San Francisco PD: Michael Martin MD: "Jazzy" Jim Archer AMFM 415-356-0949. List of 40 songs with TW and LW columns.

WPWO Miami PD: Kid Curry APD: Tony The Tiger MD: Eddie Mix Beasley 305-653-6796. List of 40 songs with TW and LW columns.

KUBE Seattle OM: Shellie Hart PD: Eric Powers MD: Julie Pilat Ackerley 206-285-2295. List of 40 songs with TW and LW columns.

KTFM San Antonio PD: Cliff Tredway APD/MD: Steve Chavez Waterman 210-599-5500. List of 40 songs with TW and LW columns.

KGGL Riverside PD: Mark Feather APD/MD: Jesse Duran AMFM 909-684-1991. List of 40 songs with TW and LW columns.

KFSM Sacramento PD: Bob West MD: John E. Kage Infinity 916-920-1025. List of 40 songs with TW and LW columns.

KRBV Dallas PD: Carmy Ferrari MD: Pete Manriquez Infinity 214-630-3011. List of 40 songs with TW and LW columns.

KKFR Phoenix PD: Bruce St. James APD/MD: Charlie Huero AMFM 602-258-6161. List of 40 songs with TW and LW columns.

KQKS Denver PD: Cat Collins Jefferson-Pilot 303-321-0950. List of 40 songs with TW and LW columns.

WLLD Tampa PD: Dave Ferguson APD/MD: Orlando Infinity 813-221-2925. List of 40 songs with TW and LW columns.

XHTZ San Diego OM/MD: Lisa Vazquez MD: Dale Soliven California 619-575-9090. List of 40 songs with TW and LW columns.

WNVZ Norfolk PD: Don London APD/MD: Jay West Sinclair 757-497-2000. List of 40 songs with TW and LW columns.

KPRR El Paso OM: John Candelaria PD: Victor Starr Clear Channel 915-566-9301. List of 40 songs with TW and LW columns.

KLUC Las Vegas PD: Cat Thomas Infinity 702-364-8400. List of 40 songs with TW and LW columns.

WWX Providence PD: Jerry McKenna MD: Paul Nelson Back Bay 401-723-1063. List of 40 songs with TW and LW columns.

AIRPLAY
Monitor POWER PLAYLISTS
RHYTHMIC TOP 40 FOR WEEK ENDING SEPTEMBER 19, 1999
Final Airplay Count (F) denotes songs with 6 or more detections at station for first time this week.

WHHH Indianapolis
 PD: Scott Wheeler
 MD: Carl Frye
 Remco, Inc. 317-293-9600



TW	LW	1
		Brian McKnight, Back At One
		Christina Aguilera, Gene In A Bottle
		Lil' Troy, Wanna Be A Baller
		Destiny's Child, Bills, Bills, Bills
		Enrique Iglesias, Bailamos
		Jennifer Lopez, If You Had My Love
		Ricky Martin, She's All I Ever Had
		98 Degrees, I Do
		Britney Spears, (You Drive Me) Crazy
		Blue, Bring It All To Me
		Eve & Nikki, What Ya Want
		Jay-Z, Girls' Best Friend
		98 Degrees, So Anxious
		Puff Daddy Feat. R. Kelly, Satisfy You
		K-Ci & JoJo, Tell Me It's Real
		702, Where My Girls At
		Naughty By Nature, Jamboree
		R. Kelly, If I Could Turn Back The Hands
		Destiny's Child, Bills, Bills, Bills
		Deborah Cox, We Can't Be Friends
		Whitney Houston, My Love Is Your Love
		Jennifer Lopez, If You Had My Love
		TLC, Unpretty
		Imx, Stay The Night
		Amethyst, 1, 2, 3
		Faith Evans, Never Gonna Let You Go
		Destiny's Child, Bug-A-Boo
		Mercades, If's Your Thing
		Backstreet Boys, Larger Than Life
		112, Your Letter
		112, Anywhere
		Case, Happily Ever After
		Jay-Z Feat. Amil & Ja, Can I Get A
		Blue, -808-
		Warren G, I Want It All
		Dru Hill Feat. Redman, How Deep Is Your
		Will Smith, Miami
		Dr. Dre, Still D.R.E.
		Dru Hill, You Are Everything
		Tyrese, Sweet Lady
		TLC, No Scrubs
		Next, Too Close
		Dr. Dre, Still D.R.E.
		Brandy, I Don't Know Me

KQBT Austin
 PD: Scooter B. Stevens
 MD: Mark McCray
 Infinity 512-327-9595



TW	LW	1
		Christina Aguilera, Gene In A Bottle
		Juvenile, Back That Thing Up
		702, Where My Girls At
		Blue, -808-
		Destiny's Child, Bills, Bills, Bills
		Blue, Bring It All To Me
		Lil' Troy, Wanna Be A Baller
		Backstreet Boys, Larger Than Life
		98 Degrees, I Do
		'N Sync & Gloria Estefan, Music Of My He
		R. Kelly, If I Could Turn Back The Hands
		TLC, No Scrubs
		Jennifer Lopez, If You Had My Love
		Enrique Iglesias, Bailamos
		112, Your Letter
		Mariah Carey, Heartbreaker
		Ricky Martin, She's All I Ever Had
		Jay-Z Feat. Amil & Ja, Can I Get A
		Backstreet Boys, I Want It That Way
		Puff Daddy Feat. R. Kelly, Satisfy You
		Marc Anthony, I Need To Know
		Destiny's Child, Bug-A-Boo
		Jennifer Lopez, Waiting For Tonight
		Eve & Nikki, What Ya Want
		Lou Bega, Mambo No. 5
		Monique, Street Symphony
		Q-Tip, Vivrant Thing
		Warren G, I Want It All
		Next, Too Close
		Nicole, Make It Hot
		Jay-Z, Girls' Best Friend
		Aaliyah, Are You That Somebody?
		Usher, Nice & Slow
		B.G., Bing Bling
		Keith Sweat, Nobody
		Will Smith, Just The Two Of Us
		Destiny's Child, Bug-A-Boo
		Jennifer Lopez, Waiting For Tonight
		Lou Bega, Mambo No. 5

KXME Honolulu
 PD: Jamie Hyatt
 MD: DJ Extreme
 New Planet 808-254-3596



TW	LW	1
		'N Sync & Gloria Estefan, Music Of My He
		Brian McKnight, Back At One
		Christina Aguilera, Gene In A Bottle
		98 Degrees, I Do
		Backstreet Boys, Back To Your Heart
		Britney Spears, (You Drive Me) Crazy
		Blue, Bring It All To Me
		98 Degrees, So Anxious
		Destiny's Child, Temptation
		LFO, Summer Girls
		Christina Aguilera, Come On Over
		TLC, Unpretty
		Backstreet Boys, I Want It That Way
		Destiny's Child, Bills, Bills, Bills
		Blue, -808-
		702, Where My Girls At
		112, Anywhere
		Backstreet Boys, Larger Than Life
		Savage Garden, I Knew I Loved You
		Juvenile, Back That Thing Up
		Ricky Martin, She's All I Ever Had
		Jay-Z Feat. Amil & Ja, Can I Get A
		Britney Spears, Sometimes
		98 Degrees, Hardest Thing
		Backstreet Boys, I Want It That Way
		112, Only You
		Marc Anthony, I Need To Know
		Aaliyah, Are You That Somebody?
		Fugees, No Woman, No Cry
		Dru Hill, These Are The Times
		No Flavor, Heaven
		Voices Of Theory, Say It/Dimelo
		Lauryll Hill, Can't Take My Eyes Off Of Y
		2Pac, Changes
		Outkast, Rosa Parks
		98 Degrees, Because Of You
		Monica, The First Night
		98 Degrees, Hardest Thing
		'N Sync, I Drove Myself Crazy
		Damage, Forever
		Lauryll Hill, Doo Wop
		Britney Spears, Baby One More Time
		Backstreet Boys, Larger Than Life
		Savage Garden, I Knew I Loved You
		Juvenile, Back That Thing Up

KSEQ Fresno
 PD: Rik McNeil
 APD: Eddie Cruz
 Buckley 559-625-9797



TW	LW	1
		Christina Aguilera, Gene In A Bottle
		702, Where My Girls At
		Destiny's Child, Bills, Bills, Bills
		Enrique Iglesias, Bailamos
		Jennifer Lopez, If You Had My Love
		Ricky Martin, She's All I Ever Had
		98 Degrees, I Do
		Mariah Carey, Heartbreaker
		Britney Spears, (You Drive Me) Crazy
		Lou Bega, Mambo No. 5
		Marc Anthony, I Need To Know
		K-Ci & JoJo, Tell Me It's Real
		Len, Steal My Sunshine
		Backstreet Boys, Larger Than Life
		'N Sync & Gloria Estefan, Music Of My He
		TLC, Unpretty
		R. Kelly, If I Could Turn Back The Hands
		Mdo, Dame Un Poco Mas/Groove With M
		Imx, Stay The Night
		Dru Hill Feat. Redman, How Deep Is Your
		LFO, Summer Girls
		Will Smith, Wild Wild West
		Jordan Knight, I Could Never Take The Pi
		TLC, No Scrubs
		Lauryll Hill, Doo Wop
		Aaliyah, Are You That Somebody?
		Brian McKnight, Back At One
		Tracie Spencer, It's All About You
		Whitney Houston, My Love Is Your Love
		Next, Too Close
		Deborah Cox, Nobody's Supposed To Be Here
		Warren G, I Want It All
		Whitney Houston, It's Not Right But It's
		Faith Evans, Love Like This
		Jessica Simpson, I Wanna Love You Forev
		Ricky Martin, Livin' La Vida Loca
		Blue, Bring It All To Me
		Monica, The First Night
		Coko, Sunshine
		Usher, You Make Me Wanna
		Jennifer Lopez, Waiting For Tonight
		Cher, All Or Nothing

KIKI Honolulu
 Interim PD/MD: James Coles
 AMFM 808-531-4602



TW	LW	1
		Blue, Bring It All To Me
		Ja Rule, Hollis Hollie
		Tanto Metro & Devonte, Everyone Falls In
		Brian McKnight, Back At One
		Juvenile, Back That Thing Up
		Mariah Carey, Heartbreaker
		98 Degrees, So Anxious
		112, Your Letter
		Lou Bega, Mambo No. 5
		98 Degrees, I Do
		Tyrese, Sweet Lady
		Eve & Nikki, What Ya Want
		Tracie Spencer, It's All About You
		Marc Anthony, I Need To Know
		Warren G, I Want It All
		'N Sync & Gloria Estefan, Music Of My He
		Monica, Street Symphony
		Jay-Z, Girls' Best Friend
		Ol Dirty Bastard, Got Your Money
		Puff Daddy Feat. R. Kelly, Satisfy You
		Imx, Stay The Night
		Q-Tip, Vivrant Thing
		Whitney Houston, My Love Is Your Love
		Destiny's Child, Bug-A-Boo
		TLC, I'm Good At Being Bad
		Christina Aguilera, Gene In A Bottle
		Britney Spears, (You Drive Me) Crazy
		Snoop Dogg, B-Please
		Case, Happily Ever After
		Jay-Z Feat. Amil & Ja, Can I Get A
		Jordan Knight, I Could Never Take The Pi
		Lauryll Hill, Everything Is Everything
		Eve, Gotta Man
		Beatnuts, Watch Out Now
		702, Where My Girls At
		Ricky Martin, She's All I Ever Had
		B.G., Bing Bling
		Destiny's Child, Bills, Bills, Bills
		Blue, -808-
		Dru Hill, You Are Everything
		Redman & Method Man, Tear It Off

WBTT Dayton
 Clear Channel 937-224-1137



TW	LW	1
		Christina Aguilera, Gene In A Bottle
		Lou Bega, Mambo No. 5
		Blue, -808-
		Destiny's Child, Bills, Bills, Bills
		702, Where My Girls At
		TLC, Unpretty
		Britney Spears, (You Drive Me) Crazy
		Backstreet Boys, Larger Than Life
		Mariah Carey, Heartbreaker
		Whitney Houston, It's Not Right But It's
		98 Degrees, I Do
		Naughty By Nature, Jamboree
		Case, Happily Ever After
		Brian McKnight, Back At One
		Red Hot Chili Peppers, Scar Tissue
		Sixpence None The Richer, There She Goes
		Ricky Martin, She's All I Ever Had
		Sugar Ray, Someday
		Blessid Union Of Souls, Hey Leonardo
		Smash Mouth, All Stars
		112, Anywhere
		Pearl Jam, Last Kiss
		Citizen King, Better Days
		Backstreet Boys, I Want It That Way
		Jay-Z Feat. Amil & Ja, Can I Get A
		Everlast, What It's Like
		K-Ci & JoJo, Tell Me It's Real
		Timbaland & Magoo, Livin' It Up
		'N Sync & Gloria Estefan, Mus.c Of My He
		Len, Steal My Sunshine
		Lauryll Hill, Doo Wop
		Go Go Dolls, Slide
		Jessica Simpson, I Wanna Love You Forev
		Aaliyah, Are You That Somebody?
		Big Punisher, Still Not A Player
		Marc Anthony, I Need To Know
		Nicole, Make It Hot
		Tracie Spencer, It's All About You
		Juvenile, Back That Thing Up
		Warren G, I Want It All
		Puff Daddy Feat. R. Kelly, Satisfy You

KDON Monterey
 PD: Dan Watson
 MD: Dennis Martinez
 Clear Channel 408-422-5363



TW	LW	1
		Mariah Carey, Heartbreaker
		Christina Aguilera, Gene In A Bottle
		Destiny's Child, Bills, Bills, Bills
		Enrique Iglesias, Bailamos
		Brian McKnight, Back At One
		98 Degrees, I Do
		Lou Bega, Mambo No. 5
		Blue, Bring It All To Me
		Destiny's Child, Bug-A-Boo
		98 Degrees, So Anxious
		One Voice, When U Think About Me
		Ricky Martin, She's All I Ever Had
		Backstreet Boys, Larger Than Life
		Marc Anthony, I Need To Know
		Lil' Troy, Wanna Be A Baller
		Blue, -808-
		Jennifer Lopez, If You Had My Love
		TLC, No Scrubs
		702, Where My Girls At
		Juvenile, Back That Thing Up
		Lauryll Hill, Doo Wop
		Dru Hill Feat. Redman, How Deep Is Your
		Britney Spears, (You Drive Me) Crazy
		Amethyst, 1, 2, 3
		Imx, Stay The Night
		Will Smith, Miami
		So Plush Feat. Ja Rule, Damn
		Lauryll Hill, Doo Wop
		Jessica Simpson, I Wanna Love You Forev
		K-Ci & JoJo, Tell Me It's Real
		Puff Daddy Feat. R. Kelly, Satisfy You
		Backstreet Boys, I Want It That Way
		112, Anywhere
		Britney Spears, Baby One More Time
		Next, Too Close
		Beatnuts, Watch Out Now
		Q-Tip, Vivrant Thing
		Brandy, Have You Ever?
		Tyrese, Sweet Lady
		Jay-Z Feat. Amil & Ja, Can I Get A
		Jessica Simpson, I Wanna Love You Forev
		Jay-Z, Girls' Best Friend
		Prince, - 1999

KZFM Corpus Christi
 PD: Ed Ocanas
 MD: Danny B. Jammin
 Malkin 512-882-7411



TW	LW	1
		Christina Aguilera, Gene In A Bottle
		Lou Bega, Mambo No. 5
		702, Where My Girls At
		Vitamin C, Smile
		Ricky Martin, She's All I Ever Had
		LFO, Summer Girls
		98 Degrees, I Do
		'N Sync & Gloria Estefan, Music Of My He
		R. Kelly, If I Could Turn Back The Hands
		Britney Spears, (You Drive Me) Crazy
		Michael Freddo, This Time Around
		Mariah Carey, Heartbreaker
		Brian McKnight, Back At One
		Enrique Iglesias, Bailamos
		TLC, Unpretty
		Mdo, Dame Un Poco Mas/Groove With M
		Marc Anthony, I Need To Know
		Tracie Spencer, It's All About You
		112, Your Letter
		Whitney Houston, My Love Is Your Love
		Backstreet Boys, Larger Than Life
		K7 & Ty Bless, Voulez Vous
		Destiny's Child, Bills, Bills, Bills
		Js-16, Stomp To My Beat
		Jennifer Lopez, Waiting For Tonight
		Blue, -808-
		Vengaboys, Boom, Boom, Boom, Boom!
		Lil' Troy, Wanna Be A Baller
		Blue, Bring It All To Me
		Jennifer Lopez, If You Had My Love
		So Plush Feat. Ja Rule, Damn
		Amethyst, 1, 2, 3
		112, Anywhere
		TLC, No Scrubs
		Juvenile, Back That Thing Up
		Ricky Martin, Livin' La Vida Loca
		Will Smith, Wild Wild West
		Q-Tip, Vivrant Thing
		Santana, Maria Maria
		Stigma, Don't Knock It
		K7 & Ty Bless, Voulez Vous
		Jennifer Lopez, Waiting For Tonight
		Blue, Bring It All To Me

KISV Bakersfield
 PD: Bob Lewis
 APD/MD: Picazzo
 American General 661-328-1410



TW	LW	1
		702, Where My Girls At
		Christina Aguilera, Gene In A Bottle
		Lil' Troy, Wanna Be A Baller
		Ginuwine, So Anxious
		Destiny's Child, Bills, Bills, Bills
		Eve & Nikki, What Ya Want
		'N Sync & Gloria Estefan, Music Of My He
		Blue, -808-
		Marc Anthony, I Need To Know
		112, Your Letter
		T.W.D.Y., Players Holiday
		Backstreet Boys, I Want It That Way
		Naughty By Nature, Jamboree
		K-Ci & JoJo, Tell Me It's Real
		Mariah Carey, Heartbreaker
		Q-Tip, Vivrant Thing
		112, Your Letter
		Warren G, I Want It All
		Juvenile, Back That Thing Up
		Ricky Martin, She's All I Ever Had
		Jennifer Lopez, If You Had My Love
		Brian McKnight, Back At One
		Enrique Iglesias, Bailamos
		TLC, No Scrubs
		Dr. Dre, Still D.R.E.
		Lauryll Hill, Doo Wop
		Next, Too Close
		Ghost Town DJ's, My Boo
		Marc Nelson, 15 Minutes
		Marc Thugs Family, All Good
		Dru Hill Feat. Redman, How Deep Is Your
		Tracie Spencer, It's All About You
		Angela, Release Me
		Big Punisher, Still Not A Player
		Jermaine Dupri Feat. Keith Swe, Cong Ho
		Will Smith, Miami
		Amethyst, 1, 2, 3
		Jay-Z Feat. Amil & Ja, Can I Get A
		Ginuwine, What's So Different
		Destiny's Child, Bug-A-Boo
		Eve, Gotta Man
		Kevon Edmonds, 24/7

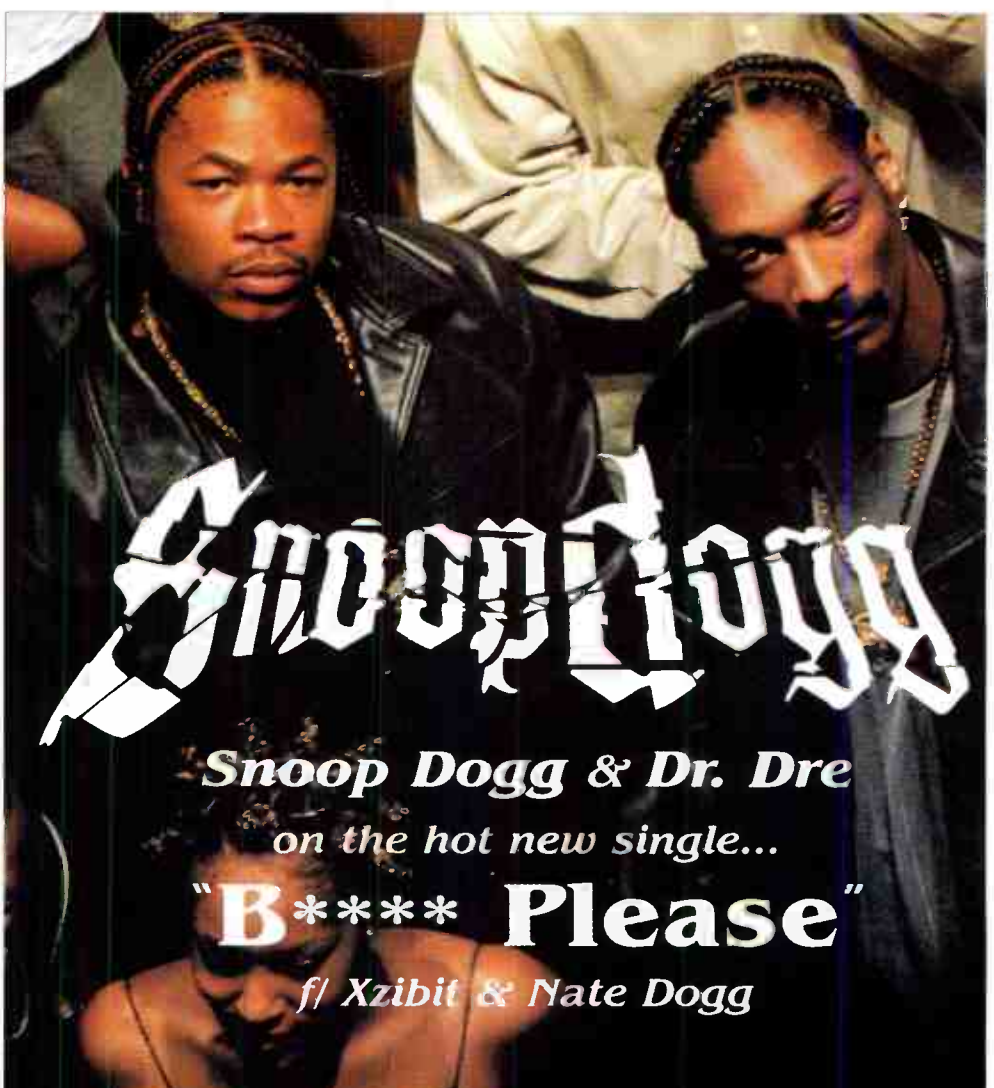

Snoop Dogg & Dr. Dre

on the hot new single...

"B** Please"**

f/ Xzibit & Nate Dogg

HOT 97/New York - ADD!

Locking it up from the west coast to the east coast!

over 1000 spins at Crossover Radio! +121

Monitor Crossover: 30 - 22!

R&R Rhythmic Crossover: 41* - 33*!

Upward-moving songs ranked in order of detections. Songs are removed if they lose more than 5% of their detections from previous week or if their detections decline for two consecutive weeks.

MOST NEW STATIONS

Songs with 6 or more detections at new stations this week

	NEW STATIONS
DESTINY'S CHILD <i>Bug A Boo (Columbia)</i>	7
JENNIFER LOPEZ <i>Waiting For Tonight (WORK/ERG)</i>	7
EVE <i>Gotta Man (Ruff Ryders/Interscope)</i>	5
BLAQUE <i>Bring It All To Me (Track Masters/Columbia)</i>	4
BACKSTREET BOYS <i>Larger Than Life (Jive)</i>	4



NO RECORDS QUALIFIED FOR AIRPOWER THIS WEEK

AIRPOWER BOUND

Total Detections/Gain

WBTT
 Medium (20-39): 6 KDGS, KDON, KSFM, KYLZ, WKTU, WNVZ
 Light (Under 20): 9
 First Impressions: 4 KGGI, KXME, WLLD, WPOW

JAY-Z 473/65
Giris' Best Friend (Epic)
 Total Stations: 23/Chart Move: 29-26
 Heavy (40+): 4 KOHT, KYLD, WJMN, XHTZ
 Medium (20-39): 6 KDGS, KIKI, KKFR, KQKS, WHHH, WWKX
 Light (Under 20): 13
 First Impressions: 1 KDON

R. KELLY 465/21
If I Could Turn Back The Hands Of Time (Jive)
 Total Stations: 23/Chart Move: 27-27
 Heavy (40+): 4 KDGS, KLUC, KPRR, KZFM
 Medium (20-39): 5 KOHT, KQBT, KSEQ, KYLZ, WHHH
 Light (Under 20): 14

WARREN G FEAT. MACK 10 421/34
I Want It All (G-Funk/Restless)
 Total Stations: 24/Chart Move: 31-30
 Heavy (40+): 2 KIKI, KOHT
 Medium (20-39): 7 KDGS, KISV, KKFR, KRBV, KSEQ, KYLZ, XHTZ
 Light (Under 20): 15
 First Impressions: 2 WBTT, WWKX

B.G. 410/63
Bling Bling (Cash Money/Universal)
 Total Stations: 20/Chart Move: 33-31
 Heavy (40+): 3 KYLD, WLLD, WPOW
 Medium (20-39): 4 KDGS, KOHT, KTFM, WWKX
 Light (Under 20): 13
 First Impressions: 3 KDON, KQBT, KUBE

IMX 410/133
Stay The Night (MCA)
 Total Stations: 19/Chart Move: Debut 32
 Heavy (40+): 2 KLUC, XHTZ
 Medium (20-39): 9 KDGS, KDON, KIKI, KKFR, KOHT, KQKS, KSEQ, KUBE, WHHH
 Light (Under 20): 8
 First Impressions: 3 KUBE, KXME, KYLZ

BLAQUE 811/280
Bring It All To Me (Track Masters/Columbia)
 Total Stations: 24/Chart Move: 24-14
 Heavy (40+ detections): 7 KDON, KIKI, KLUC, KQBT, KSFM, KXME, KYLD
 Medium (20-39): 10 KKFR, KOHT, KQKS, KRBV, KSEQ, KTFM, KUBE, WHHH, WJMN, WLLD
 Light (Under 20): 7
 First Impressions: 4 KDGS, KOHT, KTFM, KZFM

Q-TIP 673/41
Vivrant Thing (Violator/Def Jam/IDJMG)
 Total Stations: 24/Chart Move: 20-20
 Heavy (40+): 4 KDGS, KUBE, WHHH, WJMN
 Medium (20-39): 13 KDON, KIKI, KISV, KKFR, KQKS, KSFM, KTFM, KYLD, KYLZ, WLLD, WPOW, WWKX, XHTZ
 Light (Under 20): 7
 First Impressions: 3 KQBT, KZFM, WNVZ

PUFF DADDY FEATURING R. KELLY 584/48
Satisfy You (Bad Boy/Arista)
 Total Stations: 26/Chart Move: 23-22
 Heavy (40+): 0
 Medium (20-39): 17 KDGS, KDON, KIKI, KLUC, KOHT, KQBT, KQKS, KRBV, KTFM, KUBE, KYLD, KYLZ, WBBM, WHHH, WLLD, WWKX, XHTZ
 Light (Under 20): 9
 First Impressions: 1 WBTT

BACKSTREET BOYS 520/100
Larger Than Life (Jive)
 Total Stations: 20/Chart Move: 30-25
 Heavy (40+): 5 KLUC, KQBT, KSEQ, KXME,

WHITNEY HOUSTON 352/-11
My Love Is Your Love (Arista)
 Total Stations: 21/Chart Move: 34-33
 Heavy (40+): 1 KLUC
 Medium (20-39): 8 KDGS, KIKI, KKFR, KOHT, KSEQ, KZFM, WHHH, XHTZ
 Light (Under 20): 12
 First Impressions: 2 WBTT, WKTU

THE BEATNUITS FEAT. YELLAKLAW 344/20
Watch Out Now (Violator/Loud)
 Total Stations: 23/Chart Move: 36-34
 Heavy (40+): 2 WJMN, WWKX
 Medium (20-39): 5 KDON, KOHT, KUBE, KYLD, XHTZ
 Light (Under 20): 16
 First Impressions: 1 KZFM

AMYTH 311/64
1,2,3 (Rock The Bells/Warner Bros.)
 Total Stations: 14/Chart Move: Debut 36
 Heavy (40+): 2 KLUC, KSFM
 Medium (20-39): 4 KDON, KOHT, KYLZ, WHHH
 Light (Under 20): 8

112 294/8
Your Letter (Bad Boy/Arista)
 Total Stations: 16/Chart Move: 38-38
 Heavy (40+): 1 KIKI
 Medium (20-39): 6 KISV, KQBT, KQKS, KSFM, KTFM, KZFM
 Light (Under 20): 9

DESTINY'S CHILD 265/67
Bug A Boo (Columbia)
 Total Stations: 22/Chart Move: Debut 39
 Heavy (40+): 0
 Medium (20-39): 5 KIKI, KQBT, KTFM, WLLD, WWKX
 Light (Under 20): 17
 First Impressions: 7 KDGS, KISV, KOHT, KPRR, KQBT, KYLD, KZFM

CHART BOUND

Total Detections/Gain

EVE 192/85
Gotta Man (Ruff Ryders/Interscope)
 Total Stations: 19
 Heavy (40+): 0
 Medium (20-39): 4 KDGS, KYLD, WJMN, WWKX
 Light (Under 20): 15
 First Impressions: 5 KDON, KISV, KKFR, KOHT, XHTZ

JENNIFER LOPEZ 182/122
Waiting For Tonight (WORK/ERG)
 Total Stations: 14
 Heavy (40+): 0
 Medium (20-39): 3 KTFM, WBBM, WKTU
 Light (Under 20): 11
 First Impressions: 7 KDGS, KOHT, KPRR, KQBT, KSEQ, KTFM, KZFM

SNOOP DOGG FEAT. XZIBIT & NATE DOGG 157/35
B-Please (No Limit/Priority)
 Total Stations: 15
 Heavy (40+): 0
 Medium (20-39): 3 KKFR, KOHT, KYLD
 Light (Under 20): 12

SMASH MOUTH 157/40
All Star (Interscope)
 Total Stations: 8
 Heavy (40+): 2 KPRR, WBBM
 Medium (20-39): 1 WBTT
 Light (Under 20): 5

SO PLUSH FEAT. JA RULE 152/-1
Damn (Should've Treated U Right) (Epic)
 Total Stations: 12
 Heavy (40+): 0
 Medium (20-39): 3 KDON, KOHT, WWKX
 Light (Under 20): 9

MDO 146/13
Groove With Me Tonight (C2/Sony Discos)
 Total Stations: 9
 Heavy (40+): 0
 Medium (20-39): 3 KSEQ, KZFM, XHTZ
 Light (Under 20): 6
 First Impressions: 1 KDGS

OL' DIRTY BASTARD FEAT. KELIS 145/52
Got Your Money (Elektra/EEG)
 Total Stations: 19
 Heavy (40+): 0
 Medium (20-39): 2 KIKI, WWKX
 Light (Under 20): 17
 First Impressions: 1 KUBE

SILK 90/3
Meeting In My Bedroom (Elektra/EEG)
 Total Stations: 13
 Heavy (40+): 0
 Medium (20-39): 0
 Light (Under 20): 13

MARC NELSON 88/10
15 Minutes (Columbia)
 Total Stations: 6
 Heavy (40+): 1 KOHT
 Medium (20-39): 0
 Light (Under 20): 5

SANTANA 86/74
Maria Maria (Arista)
 Total Stations: 8
 Heavy (40+): 0
 Medium (20-39): 2 KTFM, KYLD
 Light (Under 20): 6
 First Impressions: 2 KTFM, KZFM

DR. DRE FEAT. SNOOP DOGG 81/38
Still D.R.E. (Aftermath/Interscope)
 Total Stations: 17
 Heavy (40+): 0

Medium (20-39): 1 KISV
 Light (Under 20): 16
 First Impressions: 3 KYLZ, WHHH, XHTZ

ERIC BENET FEAT. TAMIA 81/30
Spend My Life With You (Warner Bros.)
 Total Stations: 8
 Heavy (40+): 0
 Medium (20-39): 1 KDGS
 Light (Under 20): 7
 First Impressions: 1 KYLZ

REDMAN/METHOD MAN 78/14
Tear It Off (Def Jam/IDJMG)
 Total Stations: 14
 Heavy (40+): 0
 Medium (20-39): 0
 Light (Under 20): 14
 First Impressions: 2 KIKI, WJMN

SOLE 78/27
4,5,6 (DreamWorks)
 Total Stations: 9
 Heavy (40+): 0
 Medium (20-39): 1 WLLD
 Light (Under 20): 8
 First Impressions: 1 KOHT

MR. VEGAS 75/-3
Heads High (Relativity)
 Total Stations: 8
 Heavy (40+): 1 WWKX
 Medium (20-39): 0
 Light (Under 20): 7

LEN 73/-1
Steal My Sunshine (WORK/ERG)
 Total Stations: 5
 Heavy (40+): 1 KSEQ
 Medium (20-39): 1 WBTT
 Light (Under 20): 3

JESSICA SIMPSON 70/34
I Wanna Love You Forever (Columbia)
 Total Stations: 3
 Heavy (40+): 0
 Medium (20-39): 3 KDON, KSEQ, WBTT
 Light (Under 20): 0
 First Impressions: 1 KDON

NOREAGA 55/7
Oh No (Violator/Penalty/Tommy Boy)
 Total Stations: 16
 Heavy (40+): 0
 Medium (20-39): 0
 Light (Under 20): 16
 First Impressions: 1 XHTZ

BRANDY 50/37
U Don't Know Me (Like U Used To) (Atlantic)
 Total Stations: 8
 Heavy (40+): 0
 Medium (20-39): 0
 Light (Under 20): 8
 First Impressions: 3 WHHH, WJMN, WWKX

Station's Weekly Top 40 - 79 with an AFM 50-100 selection. Total Collections/Week Shows are weekly only. All items listed in order of popularity.

112 Your Letter (Bad Boy/Arista) Total Stations: 16 Chart Move: 38-38

AMYTH 1,2,3 (Rock The Bells/Warner Bros.) Total Stations: 14 Chart Move: Debut 36

B.G. Bling Bling (Cash Money/Universal) Total Stations: 20 Chart Move: 33-31

BACKSTREET BOYS Larger Than Life (Jive) Total Stations: 20 Chart Move: 30-25

THE BEATNUTS FEAT. YELLAKLAW Watch Out Now (Violator/Loud) Total Stations: 23 Chart Move: 36-34

LOU BEGA Mambo No. 5 (A Little Bit Of...) (RCA) Total Stations: 26 Chart Move: 18-11

ERIC BENET FEAT. TAMIA Spend My Life With You (Warner Bros.) Total Stations: 8 Chart Move: Debut 39

BLAQUE Bring It All To Me (Track Masters/Columbia) Total Stations: 24 Chart Move: 24-14

MARIAH CAREY FEATURING JAY-Z Heartbreaker (Columbia) Total Stations: 30 Chart Move: 5-5

DESTINY'S CHILD Bug A Boo (Columbia) Total Stations: 22 Chart Move: Debut 39

DR. DRE FEATURING SNOOP DOGG Still D.R.E. (Aftermath/Interscope) Total Stations: 17 Chart Move: 17-17

EVE Gotta Man (Ruff Ryders/Interscope) Total Stations: 19 Chart Move: 19-19

IMX Stay The Night (MCA) Total Stations: 19 Chart Move: Debut 32

JAY-Z Girls' Best Friend (Epic) Total Stations: 23 Chart Move: 29-26

JUVENILE FEAT. MANNY FRESH & LIL' WAYNE Back That Thang Up (Cash Money/Universal) Total Stations: 27 Chart Move: 10-7

R. KELLY If I Could Turn Back The Hands Of Time (Jive) Total Stations: 23 Chart Move: 27-27

LIL' TROY Wanna Be A Baller (Short Stop/Republic/Universal) Total Stations: 28 Chart Move: 8-9

JENNIFER LOPEZ Waiting For Tonight (WORK/ERG) Total Stations: 14 Chart Move: 23-22

MDO Groove With Me Tonight (Sony Discos/Columbia) Total Stations: 9 Chart Move: 20-20

BRIAN MCKNIGHT Back At One (Motown) Total Stations: 29 Chart Move: 4-4

MARC NELSON 15 Minutes (Columbia) Total Stations: 6 Chart Move: 23-22

OL' DIRTY BASTARD FEATURING KELIS Got Your Money (Elektra/EEG) Total Stations: 19 Chart Move: 23-22

PUFF DADDY FEATURING R. KELLY Satisfy You (Bad Boy/Arista) Total Stations: 26 Chart Move: 23-22

Q-TIP Vivrant Thing (Violator/Def Jam/IDJMG) Total Stations: 24 Chart Move: 20-20

SANTANA Maria Maria (Arista) Total Stations: 8 Chart Move: 20-20

SILK Meeting In My Bedroom (Elektra/EEG) Total Stations: 13 Chart Move: 23-22

SMASH MOUTH All Star (Interscope) Total Stations: 8 Chart Move: 23-22

SNOOP DOGG FEAT. XZIBIT & NATE DOGG B-Please (No Limit/Priority) Total Stations: 15 Chart Move: 23-22

BRITNEY SPEARS (You Drive Me) Crazy (Jive) Total Stations: 20 Chart Move: 19-17

WARREN G FEATURING MACK 10 I Want It All (G-Funk/Restless) Total Stations: 24 Chart Move: 31-30

OL' DIRTY BASTARD

GOT YOUR MONEY

THE FIRST SINGLE FROM HIS NEW ALBUM **N★★★★A PLEASE**

#1 MOST ADDED AT CROSSOVER RADIO

NEW ADDS INCLUDE

HOT 97	30x	KXHT	46x	PWR 106	47x
WJMH	25x	KBXX	15x	Z90	14x
92Q	15x	KMEL	50x	KCAQ	27x
WWKX	26x	KIKI	32x	KYLD	ADD

CROSSOVER AIRPLAY DEBUT (40) AFTER 1 WEEK!!

AUDIENCE ALREADY OVER 13 MILLION!!

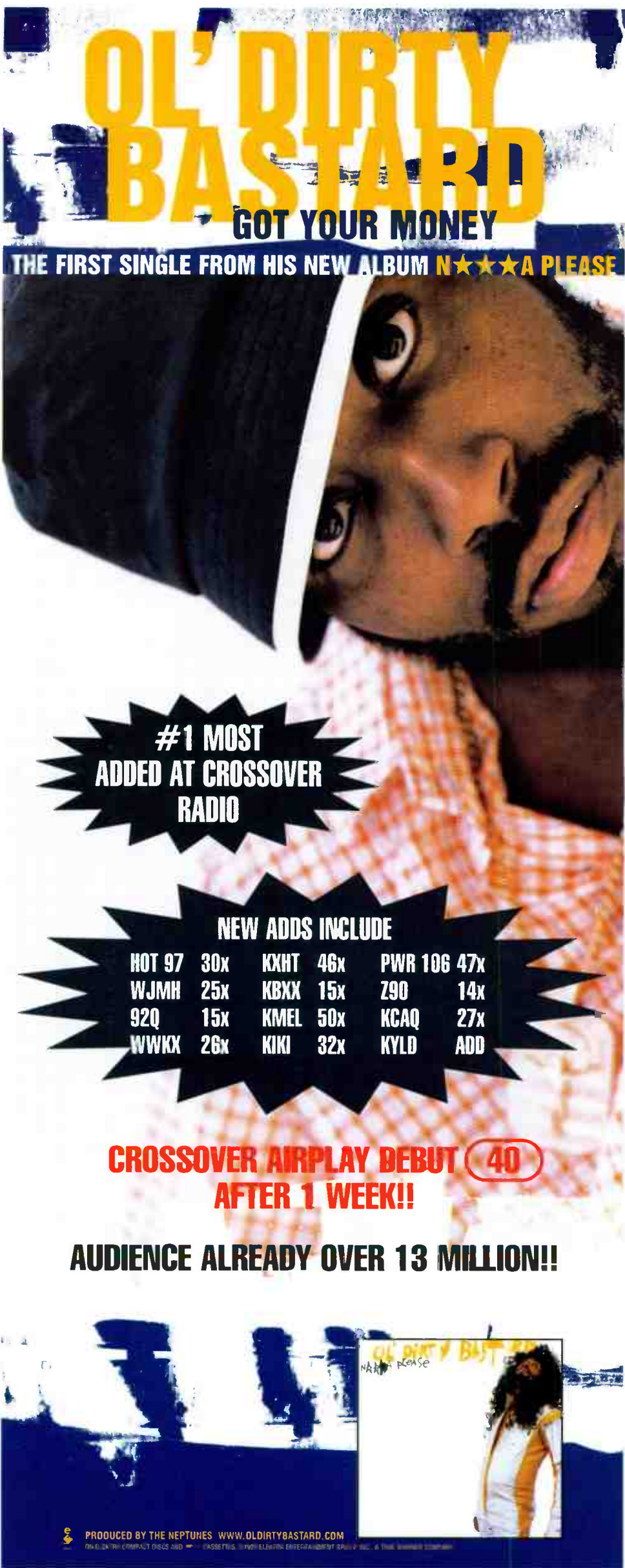

PRODUCED BY THE NEPTUNES WWW.OLDIRTYBASTARD.COM

AIRPLAY Monitor CROSSOVER

FOR WEEK ENDING SEPTEMBER 19, 1999

CROSSOVER AIRPLAY

THIS WEEK	LAST WEEK	WKS. ON CHART	TITLE/IMPRINT/PROMOTION LABEL	ARTIST	DETECTIONS	
					TW	LW
			★★★ NO. 1 ★★★			
(1)	2	17	BACK THAT THANG UP <small>MONUMENTAL</small>	JAY-Z FEAT. MANNIE FRESH & LIL' WAYNE	2608	2494
2	1	14	SO ANXIOUS <small>550 MUSIC/EPIC</small>	GINUWINE	2556	2576
(3)	3	9	VIVRANT THING <small>VIOLATOR/DEF JAM/DJMG</small>	Q-TIP	2222	2135
(4)	7	5	HEARTBREAKER <small>COLUMBIA</small>	MARIAH CAREY FEATURING JAY-Z	1867	1641
5	4	16	BILLS, BILLS, BILLS <small>COLUMBIA</small>	DESTINY'S CHILD	1730	1926
(6)	8	6	BLING BLING <small>CASH MONEY/UNIVERSAL</small>	B.G. FEAT. BABY, TURK, MANNIE FRESH & JUVENILE	1699	1570
7	5	15	WHAT YA WANT <small>RUFF RYDERS/INTERSCOPE</small>	EVE & NOKIO	1682	1856
8	6	23	WHERE MY GIRLS AT? <small>MOTOWN</small>	702	1591	1716
(9)	10	6	BACK AT ONE <small>MOTOWN</small>	BRIAN MCKNIGHT	1587	1475
(10)	11	7	GIRLS' BEST FRIEND <small>EPIC</small>	JAY-Z	1558	1496
(11)	9	16	WANNA BE A BALLER <small>SHORT STOP/PUBLIC/UNIVERSAL</small>	LIL' TROY FEAT. YUNGSTA, FAT PAT, LIL' WILL, HAWK, BIG T	1545	1504
			★★ AIRPOWER ★★			
(12)	22	4	GOTTA MAN <small>RUFF RYDERS/INTERSCOPE</small>	EVE	1375	1078
(13)	14	4	SATISFY YOU <small>BAD BOY/ARISTA</small>	PUFF DADDY FEATURING R. KELLY	1354	1242
(14)	13	9	MEETING IN MY BEDROOM <small>ELEKTRA/VEEG</small>	SILK	1349	1261
(15)	19	6	WE CAN'T BE FRIENDS <small>ARISTA</small>	DEBORAH COX WITH R.L.	1262	1123
			★★ AIRPOWER ★★			
(16)	15	13	UNPRETTY <small>LAFACE/ARISTA</small>	TLC	1222	1148
17	12	12	GENIE IN A BOTTLE <small>RCA</small>	CHRISTINA AGUILERA	1192	1221
			★★ AIRPOWER/GREATEST GAINER/MOST NEW STATIONS ★★			
(18)	38	2	BUG A BOO <small>COLUMBIA</small>	DESTINY'S CHILD	1164	715
			★★ AIRPOWER ★★			
(19)	23	8	SPEND MY LIFE WITH YOU <small>WARNER BROS.</small>	ERIC BENET FEATURING TAMIA	1133	1026
(20)	18	20	TELL ME IT'S REAL <small>MCA</small>	K-CI & JOJO	1132	1101
(21)	24	8	MY LOVE IS YOUR LOVE <small>ARISTA</small>	WHITNEY HOUSTON	1044	1018
(22)	30	3	B-PLEASE <small>NO LIMIT/PRIORITY</small>	SNOOP DOGG FEATURING XZIBIT & NATE DOGG	1035	914
23	20	13	ALL N MY GRILL <small>THE GOLD MIND/EASTWEST/VEEG</small>	MISSY "MISDEMEANOR" ELLIOTT FEAT. BIG BOI & NICOLE	1000	1119
24	25	15	JIGGA MY NIGGA <small>RUFF RYDERS/INTERSCOPE</small>	JAY-Z	990	1000
25	17	11	ALL THAT I CAN SAY <small>MCA</small>	MARY J. BLIGE	973	1167
26	26	14	NEVER GONNA LET YOU GO <small>BAD BOY/ARISTA</small>	FAITH EVANS	968	992
(27)	29	6	IF I COULD TURN BACK THE HANDS OF TIME <small>JIVE</small>	R. KELLY	962	957
28	21	24	808 <small>TRACK MASTERS/COLUMBIA</small>	BLAQUE	919	1072
29	27	22	HAPPILY EVER AFTER <small>DEF SOUL/DJMG</small>	CASE	875	972
30	31	26	FORTUNATE <small>ROCK LAND/INTERSCOPE/COLUMBIA</small>	MAXWELL	860	891
(31)	34	5	BEAUTY <small>DEF SOUL/DJMG</small>	DRU HILL	845	809
(32)	36	4	I WANT IT ALL <small>G-FUNK/RESTLESS</small>	WARREN G FEATURING MACK 10	809	740
33	32	7	EVERYONE FALLS IN LOVE <small>VP/550 MUSIC/EPIC</small>	TANTO METRO & DEVONTE	801	873
(34)	NEW		BRING IT ALL TO ME <small>TRACK MASTERS/COLUMBIA</small>	BLAQUE	773	572
(35)	37	3	GET GONE <small>NOONTIME/VIRGIN</small>	IDEAL	767	722
(36)	NEW		STAY THE NIGHT <small>MCA</small>	IMX	720	560
37	28	12	SUNSHINE <small>RCA</small>	COKO	690	970
38	33	17	JAMBOREE <small>ARISTA</small>	NAUGHTY BY NATURE FEATURING ZHANE	627	820
39	35	19	HOLLA HOLLA <small>MURDER INC./DEF JAM/DJMG</small>	JA RULE	601	794
(40)	NEW		GOT YOUR MONEY <small>ELEKTRA/VEEG</small>	OL' DIRTY BASTARD FEATURING KELIS	593	352

Songs ranked by number of detections. ○ Records showing an increase in detections over the previous week, regardless of chart movement. A record that has been on the chart for more than 20 weeks will not receive a bullet, even if it registers an increase in detections. Airpower awarded to songs appearing in the top 20 on both the Airplay and Audience charts for the first time with increases in both detections and audience. Greatest Gainer awarded to the record with the largest increase in detections. Most New Stations awarded to the record registering six or more detections at the most stations for the first time this week. If two records are tied in number of detections, the record being played on more stations is placed first. Records below the top 20 become recurrences and are removed from the chart after 26 weeks.

GREATEST GAINERS CROSSOVER

INCREASE IN DETECTIONS

DESTINY'S CHILD • Bug A Boo (COLUMBIA)	+449
WJMH +42, WJWZ +28, KMEL +28, KXJM +22, WJHM +22, WHTA +21, KBOS +21, WYOK +19, WUSL +19, WBHJ +17	
EVE • Gotta Man (RUFF RYDERS/INTERSCOPE)	+297
WBHJ +30, WJMH +19, WJBT +19, WENZ +19, WEAS +17, KMEL +17, WJMN +16, WHRK +13, WPEG +13, WJLB +13	
OL' DIRTY BASTARD FEAT. KELIS • Got Your Money (ELEKTRA/VEEG)	+241
KXHT +31, WENZ +20, KIKI +19, KCAQ +19, KPWR +17, WJWZ +15, KKBT +14, WWKX +12, KMEL +12, WJMH +11	
MARIAH CAREY FEATURING JAY-Z • Heartbreaker (COLUMBIA)	+226
WJMH +28, KYLZ +21, XHTZ +20, WCKX +16, WENZ +16, KKBT +15, WYOK +14, WQUE +12, KMEL +12, KDKS +11	
DR. DRE FEATURING SNOOP DOGG • Still D.R.E. (AFTERMATH/INTERSCOPE)	+220
WJMH +44, WBHJ +20, KPWR +20, KCAQ +12, WJMI +12, KKSS +12, KBMB +10, WBLX +10, KYLZ +8, WHHH +8	

CROSSOVER AUDIENCE

THIS WEEK	LAST WEEK	WKS. ON CHART	TITLE/IMPRINT/PROMOTION LABEL	ARTIST	AUDIENCE (millions)	
					TW	LW
★ ★ ★ No. 1 ★ ★ ★						
1	2	15	BACK THAT THANG UP CASH MONEY/UNIVERSAL	JUVENILE FEAT. MANNY FRESH & LIL' WAYNE	38.985	36.465
2	1	14	SO ANXIOUS 550 MUSIC/EPIC	GINUWINE	37.969	36.944
3	3	14	VIVRANT THING VIOLATOR/DEF JAM/IDJMG	Q-TIP	34.109	32.354
4	4	16	WHAT YA WANT RUFF RYDERS/INTERSCOPE	EVE & NOKIO	26.733	31.163
5	8	7	BLING BLING CASH MONEY/UNIVERSAL	B.G. FEAT. BABY, TURK, MANNIE FRESH & JUVENILE	26.672	22.489
6	9	5	HEARTBREAKER COLUMBIA	MARIAH CAREY FEATURING JAY-Z	25.794	22.205
7	5	9	GIRLS' BEST FRIEND EPIC	JAY-Z	23.958	24.201
8	12	4	GOTTA MAN RUFF RYDERS/INTERSCOPE	EVE	23.678	18.421
9	6	17	BILLS, BILLS, BILLS COLUMBIA	DESTINY'S CHILD	21.154	23.756
10	7	23	WHERE MY GIRLS AT? MOTOWN	702	20.602	23.686
11	24	4	BUG A BOO COLUMBIA	DESTINY'S CHILD	20.184	14.250
12	14	4	B-PLEASE NO LIMIT/PRIORITY	SNOOP DOGG FEATURING XZIBIT & NATE DOGG	18.875	17.407
13	18	6	BACK AT ONE MOTOWN	BRIAN MCKNIGHT	18.675	15.770
14	13	16	WANNA BE A BALLER SHORT STOPS/PUBLIC/UNIVERSAL	LIL' TROY FEAT. YUNGSTA, FAT PAT, LIL' WILL, HAWK, BIG T	18.545	17.784
15	11	4	SATISFY YOU BAD BOY/ARISTA	PUFF DADDY FEATURING R. KELLY	18.522	18.572
16	17	8	SPEND MY LIFE WITH YOU WARNER BROS.	ERIC BENET FEATURING TAMIA	18.087	16.044
17	22	6	UNPRETTY LAFACE/ARISTA	TLC	17.317	15.006
18	16	15	NEVER GONNA LET YOU GO BAD BOY/ARISTA	FAITH EVANS	17.210	16.427
19	19	8	MEETING IN MY BEDROOM ELEKTRA/VEEG	SILK	16.508	15.796
20	21	18	JIGGA MY NIGGA RUFF RYDERS/INTERSCOPE	JAY-Z	16.337	15.157
21	20	13	BEAUTY DEF SOUL/IDJMG	DRU HILL	15.823	15.625
22	25	6	WE CAN'T BE FRIENDS ARISTA	DEBORAH COX WITH R.L.	15.372	14.259
23	27	13	ALL N MY GRILL THE GOLD MIND/EASTWEST/VEEG	MISSY 'MISDEMEANOR' ELLIOTT FEAT. BIG BOI & NICOLE	14.810	13.872
24	15	12	ALL THAT I CAN SAY MCA	MARY J. BLIGE	14.389	17.278
25	23	27	FORTUNATE ROCK LAND/INTERSCOPE/COLUMBIA	MAXWELL	14.286	14.466
26	28	19	TELL ME IT'S REAL MCA	K-CI & JOJO	14.187	13.418
27	31	6	MY LOVE IS YOUR LOVE ARISTA	WHITNEY HOUSTON	13.338	12.678
28	30	16	EVERYONE FALLS IN LOVE VP/550 MUSIC/EPIC	TANTO METRO & DEVONTE	12.567	13.083
29	36	2	GOT YOUR MONEY ELEKTRA/VEEG	OL' DIRTY BASTARD FEATURING KELIS	12.169	9.847
30	33	7	IF I COULD TURN BACK THE HANDS OF TIME JIVE	R. KELLY	12.056	12.480
31	26	19	HAPPILY EVER AFTER DEF SOUL/IDJMG	CASE	11.744	14.090
32	32	9	GENIE IN A BOTTLE RCA	CHRISTINA AGUILERA	11.632	12.444
33	39	2	BRING IT ALL TO ME TRACK MASTERS/COLUMBIA	BLAQUE	10.693	8.863
34	38	2	GET GONE NOONTIME/VIRGIN	IDEAL	10.553	9.248
35	29	18	JAMBOREE ARISTA	NAUGHTY BY NATURE FEATURING ZHANE	10.327	13.215
36	35	22	808 TRACK MASTERS/COLUMBIA	BLAQUE	8.837	10.421
37	40	4	QUIET STORM LOUD	MOBB DEEP	8.710	8.438
38	RE-ENTRY		I WANT IT ALL G-FUNK/RESTLESS	WARREN G FEAT. RING MACK 10	8.589	7.673
39	NEW ▶		U KNOW WHAT'S UP LAFACE/ARISTA	DONELL JONES	8.564	5.027
40	34	26	HOLLA HOLLA MURDER INC./DEF JAM/IDJMG	JA RULE	8.539	11.013

Songs ranked by audience, computed by cross-referencing exact times of airplay with Arbitron listener data. (▲) Records showing an increase in audience over the previous week, regardless of chart movement. A record that has been on the chart for more than 20 weeks will not receive a bullet, even if it registers an increase in audience. If two records are tied in total audience, the record being played on more stations is played first. Records become re-entries and are removed from this chart in conjunction with the Crossover Airplay chart.

AIRPLAY
Monitor RECURRENTS CROSSOVER

RANK	TITLE ARTIST (IMPRINT/PROMOTION LABEL)	DETECTIONS	
		TW	LW
1	ANYWHERE 112 FEATURING LIL'Z (BAD BOY/ARISTA)	1128	1161
2	NO SCRUBS TLC (LAFACE/ARISTA)	693	720
3	CAN I GET A... JAY-Z FEAT. AMIL (OF MAJOR CCINZ) & JA (DEF JAM/IDJMG)	562	587
4	DOO WOP (THAT THING) LAURYN HILL (RUFFHOUSE/COLUMBIA)	461	442
5	TOO CLOSE NEXT (ARISTA)	456	429
6	SWEET LADY TYRESE (RCA)	431	451
7	ARE YOU THAT SOMEBODY? AALIYAH (BLACKGROUND/ATLANTIC)	375	361
8	EX-FACTOR LAURYN HILL (RUFFHOUSE/COLUMBIA)	364	324

RANK	TITLE ARTIST (IMPRINT/PROMOTION LABEL)	DETECTIONS	
		TW	LW
9	HOW DEEP IS YOUR LOVE DRU HILL FEAT. REDMAN (DEF SOUL/IDJMG)	296	302
10	YOU JESSE POWELL (SILAS/MCA)	242	271
11	ROSA PARKS OUTKAST (LAFACE/ARISTA)	240	254
12	LOVE LIKE THIS FAITH EVANS (BAD BOY/ARISTA)	227	205
13	RUFF RYDERS' ANTHEM DMX (RUFF RYDERS/IDJMG)	224	227
14	HEARTBREAK HOTEL WHITNEY HOUSTON FEAT. FAITH EVANS & KELLY PRICE (ARISTA)	206	151
15	THE BOY IS MINE BRANDY & MONICA (ATLANTIC)	193	216
16	CAN'T TAKE MY EYES OFF OF YOU LAURYN HILL (RUFFHOUSE/COLUMBIA)	170	158
17	HAVE YOU EVER? BRANDY (ATLANTIC)	161	142
18	HOW'S IT GOIN' DOWN DMX FEAT. FAITH EVANS (RUFF RYDERS/IDJMG)	157	152
19	ANGEL OF MINE MONICA (ARISTA)	156	153
20	GHETTO SUPASTAR (THAT IS WHAT YOU ARE) PRAS MICHEL FEAT. OL' DIRTY BASTARD & INTRODUCING IMPA (INTERSCOPE)	146	142

Recurrents are titles that have appeared on the Crossover Airplay chart for 26 weeks and have dropped below the top 20.

The 3rd Annual
Heston Hosten Memorial
GOLF CLASSIC

Thursday, October 7, 1999
Miami Shores Country Club

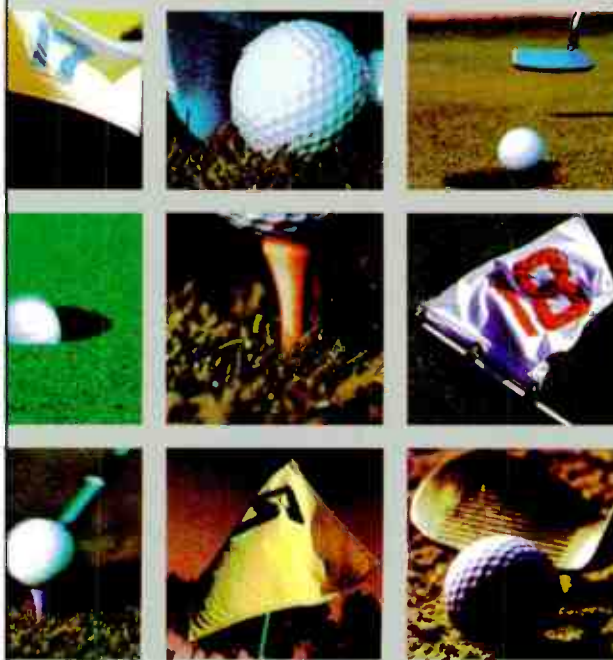

To benefit the
T.J. Martell Foundation
for cancer, leukemia & AIDS research
For info call: (800)785-2873 Foundation@TJmartellfounda-
tion.org

This event will kick off the
Billboard/Airplay Monitor
RADIO SEMINAR

For seminar info call
Michele Quigley: 212.536.5002



AIRPLAY Monitor CROSSOVER

POWER PLAYLIST

FOR WEEK ENDING SEPTEMBER 19, 1999

Songs ranked by number of detections. Playlists are listed in order of highest-cumulative airplay, beginning with the highest-cumulative station. Cumulative airplay is updated bi-weekly following the release of the spin-and-fall A/B-listen surveys. The number of stations shown each week varies depending upon space.
First Impressions (FI) denotes songs with 6 or more detections at station for first time this week.

WQHT New York
PD: Tracy Cloherty
MD: Sean Taylor
AMD: Deneen Womack
Emmis 212-229-9797

Rank	Artist	Score	FI
1	Eve, Gotta Man	50	41
2	Donell Jones, U Know What's Up	45	13
3	TLC, Unpretty	44	35
4	Eve & Nokie, What Ya Want	43	43
5	Faith Evans, Never Gonna Let You Go	41	38
6	Jay-Z, Girls' Best Friend	41	44
7	Tanto Metro & Devonte, Everyone Falls In	39	34
8	Ginuwine, So Anxious	39	37
9	Sista Rhymes, Do The Bus A Bus	38	29
10	Dru Hill, Beauty	37	36
11	Missy "Misdemeanor" Elliott, All N My Gr	37	36
12	Mobb Deep, Quiet Storm	36	36
13	Q-Tip, Vvrant Thing	35	29
14	O'Jays, Tell Me It's Real	35	35
15	Mariah Carey, Heartbreaker	28	23
16	Busta Rhymes, Party Is Goin' On Over Her	28	35
17	Mr. Vegas, Heads High	27	13
18	B.G., Bling Bling	26	23
19	112, Anywhere	26	23
20	Nas, K.I.S.S.-I-N-G	25	25
21	Whitney Houston, My Love Is Your Love	25	27
22	Destiny's Child, Bug-A-Boo	25	26
23	R. Kelly, If I Could Turn Back The Hands	25	24
24	Mary J. Blige, All That I Can Say	25	29
25	Tracie Spencer, It's All About You	24	17
26	Puff Daddy Feat. R. Kelly, Satisfy You	22	31
27	Erykah Badu Feat. Rahzel, Southern Girl	21	27
28	Juvenile, Back That Thang Up	19	23
29	Redman & Method Man, Tear It Off	19	16
30	Noreaga, Oh No	18	23
FI	Brian McKnight, Back At One	15	1
FI	Lil' Troy, Hoody Hood	9	4

KPWR Los Angeles
VP/Pgm: Jimmy Steal
APD: Darnion Young
MD: E-man
Emmis 818-953-4200

Rank	Artist	Score	FI
1	Snoop Dogg, B-Please	81	73
2	Naughty By Nature, Jamboree	75	72
3	112, Anywhere	72	66
4	Westside Connection, Let It Reign	69	48
5	Juvenile, Back That Thang Up	67	50
6	Harlem World, Call Chronic	54	62
7	O'Jays, Tell Me It's Real	47	30
8	Eve & Nokie, What Ya Want	47	26
9	Q-Tip, Vvrant Thing	44	18
10	Ginuwine, So Anxious	43	32
11	Jay-Z, Jigga My Nigga	43	41
12	Dr. Dre, Still D.R.E.	40	65
13	Dr. Dre, Still D.R.E.	40	28
14	Mariah Carey, Heartbreaker	40	12
15	702, Where My Girls At	39	43
16	Warren G, Ju It Ain't All	36	36
17	Slick Rick, Street Talkin'	33	38
18	Puff Daddy Feat. R. Kelly, Satisfy You	32	27
19	Nas, K.I.S.S.-I-N-G	26	23
20	Trick Daddy, Nann	25	21
21	B.G., Bling Bling	25	23
22	Dru Hill, You Are Everything	22	22
23	Amethyst, 1, 2, 3	18	13
24	Eve & Nokie, What Ya Want	17	25
25	Beatnuts, Watch Out Now	17	11
26	Eve, Gotta Man	17	7
27	T.W.O.I.Y., Players Holiday	10	26
28	Tyrese, Late July	8	27
29	Monifah, Touch It	6	5
30	KRS-One, Sound Of Da Police	6	0
FI	No First Impressions This Week	0	0

KKBT Los Angeles
PD: Harold Austin
MD: Dorsey Fuller
AMD: Tawala Sharp
AMFM 323-634-1800

Rank	Artist	Score	FI
1	Q-Tip, Vvrant Thing	51	49
2	Snoop Dogg, B-Please	50	44
3	Juvenile, Back That Thang Up	43	32
4	Westside Connection, Let It Reign	42	43
5	Ja Rule, Holla Holla	34	46
6	702, Where My Girls At	34	44
7	Ginuwine, So Anxious	30	25
8	Eve & Nokie, What Ya Want	27	30
9	Naughty By Nature, Jamboree	27	26
10	Dr. Dre, Still D.R.E.	26	22
11	Missy "Misdemeanor" Elliott, All N My Gr	26	25
12	Mariah Carey, Heartbreaker	26	11
13	Faith Evans, Never Gonna Let You Go	25	19
14	Jay-Z, Jigga My Nigga	24	5
15	B.G., Bling Bling	23	10
16	Dr. Dre, Still D.R.E.	22	25
17	O'Jays, Tell Me It's Real	21	27
18	Mary J. Blige, All That I Can Say	20	7
19	Warren G, Ju It Ain't All	18	18
20	2Pac, Who Do You Believe In	14	15
21	Mary J. Blige, Sincerely	14	17
22	Puff Daddy Feat. R. Kelly, Satisfy You	13	13
23	Donell Jones, U Know What's Up	13	18
24	Eve & Nokie, What Ya Want	12	20
25	Destiny's Child, Bills, Bills, Bills	12	11
26	So Plush Feat. Ja Rule, Damn	12	7
27	112, Love You Like I	11	13
28	Case, Happily Ever After	11	17
29	Amethyst, 1, 2, 3	10	15
30	Westside Connection, Let It Reign	10	12
FI	Destiny's Child, Bug-A-Boo	8	2
FI	Ideal, Get Gone	8	1
FI	Limp Bizkit, N 2 Gether Now	6	0

WUSL Philadelphia
DM: Helen Little
APD/MD: Glenn Cooper
AMFM 215-483-8900

Rank	Artist	Score	FI
1	Deborah Cox, We Can't Be Friends	51	44
2	Eric Benet, Spend My Life With You	48	47
3	Ginuwine, So Anxious	47	46
4	Jay-Z, Girls' Best Friend	46	47
5	Maxwell, Fortunate	46	41
6	Eric Benet, Spend My Life With You	45	40
7	B.G., Bling Bling	40	40
8	Donell Jones, U Know What's Up	37	33
9	Naughty By Nature, Jamboree	35	38
10	Juvenile, Back That Thang Up	33	33
11	Brian McKnight, Back At One	29	27
12	Mary J. Blige, All That I Can Say	26	32
13	Case, Happily Ever After	24	24
14	TLC, Unpretty	23	33
15	Ideal, Get Gone	21	11
16	Destiny's Child, Bills, Bills, Bills	21	23
17	Dr. Dre, Still D.R.E.	21	24
18	Faith Evans, Never Gonna Let You Go	20	1
19	Mariah Carey, Heartbreaker	20	1
20	Mobb Deep, Quiet Storm	20	1
21	Case, Happily Ever After	20	19
22	Silk, Meeting In My Bedroom	19	1
23	Puff Daddy Feat. R. Kelly, Satisfy You	18	14
24	Question, I Don't Care	18	17
25	Mobb Deep, Quiet Storm	18	13
26	Ima, Stay The Night	17	0
27	Beatnuts, Watch Out Now	17	7
28	702, Where My Girls At	17	13
29	O'Jays, Tell Me It's Real	17	14
30	Laurny Hill, Boo Woop	15	9
FI	Destiny's Child, Bug-A-Boo	13	0
FI	Ima, Stay The Night	13	0
FI	Pharoahe Monch, Simon Says	8	4

WPGC Washington, DC
PD: Jay Stevens
APD/MD: Maurice Devoe
Infinity 301-441-3500

Rank	Artist	Score	FI
1	Ginuwine, So Anxious	70	57
2	Eric Benet, Spend My Life With You	69	66
3	Q-Tip, Vvrant Thing	66	54
4	Faith Evans, Never Gonna Let You Go	61	52
5	Silk, Meeting In My Bedroom	60	43
6	Eve, Gotta Man	40	30
7	Destiny's Child, Bills, Bills, Bills	37	32
8	Juvenile, Back That Thang Up	37	48
9	Eve & Nokie, What Ya Want	38	44
10	Jay-Z, Girls' Best Friend	36	43
11	Destiny's Child, Bug-A-Boo	34	33
12	K-Ci & Jolo, Tell Me It's Real	33	40
13	Case, Happily Ever After	32	25
14	Deborah Cox, We Can't Be Friends	31	30
15	Maxwell, Fortunate	21	11
16	Sugar Bear & Ju-Ju Feat. Um, Um Bop Bop	21	27
17	Dr. Dre, Still D.R.E.	20	33
18	Whitney Houston, My Love Is Your Love	20	17
19	Dru Hill, Beauty	20	23
20	Snoop Dogg, B-Please	20	25
21	Mary J. Blige, All That I Can Say	20	22
22	TLC, Unpretty	19	1
23	Mariah Carey, Heartbreaker	19	18
24	702, Where My Girls At	19	21
25	Mobb Deep, Quiet Storm	18	15
26	TLC, Unpretty	18	17
27	Redman & Method Man, Tear It Off	17	14
28	Tamar Braxton, Get None	16	18
29	Puff Daddy Feat. R. Kelly, Satisfy You	15	3
30	Juvenile, Back That Thang Up	15	3
FI	TLC, Unpretty	19	1
FI	Marcel Nelson, 15 Minutes	13	0
FI	B.G., Bling Bling	11	2

KBX Houston
DM: Robert Scorpio
MD: Kathon Powell
Clear Channel 713-623-2108

Rank	Artist	Score	FI
1	Juvenile, Back That Thang Up	68	73
2	Lil' Troy, Hoody Hood	62	61
3	Ginuwine, So Anxious	62	59
4	R. Kelly, If I Could Turn Back The Hands	58	54
5	Destiny's Child, Bug-A-Boo	57	57
6	Ideal, Get Gone	54	54
7	K-Ci & Jolo, Tell Me It's Real	50	50
8	Blaque, -808-	44	45
9	Tru, Hoody Hood	44	44
10	Yungstar, Knocking Pictures Off The Wall	41	13
11	Marcel Nelson, 15 Minutes	40	32
12	Mary J. Blige, Your Life	39	32
13	Q-Tip, Vvrant Thing	37	35
14	Eric Benet, Spend My Life With You	33	31
15	Brian McKnight, Back At One	32	30
16	Destiny's Child, Bills, Bills, Bills	32	43
17	Mariah Carey, Heartbreaker	31	42
18	Ima, Stay The Night	29	32
19	Jagged Edge, Keep To The Range	29	32
20	Tanto Metro & Devonte, Everyone Falls In	28	32
21	Silk, Meeting In My Bedroom	27	22
22	B.G., Bling Bling	27	22
23	O'Jays, Tell Me It's Real	27	25
24	5th Wave Band, Keep It Poppin'	21	21
25	Montell Jordan, Get It On Tonight	19	0
26	Case, Think Of You	19	0
27	Jagged Edge, He Can't Love U	18	0
28	Tamar Braxton, Get None	18	0
29	Puff Daddy Feat. R. Kelly, Satisfy You	18	26
30	Whitney Houston, Heartbreak Hotel	18	14
FI	Montell Jordan, Get It On Tonight	19	0
FI	Case, Think Of You	18	0
FI	Jagged Edge, He Can't Love U	18	0

WVEE Atlanta
PD: Tony Brown
MD: Rajeeyah Shabazz
Infinity 404-898-8900

Rank	Artist	Score	FI
1	Deborah Cox, We Can't Be Friends	36	35
2	Case, Happily Ever After	33	39
3	Dru Hill, Beauty	33	39
4	Faith Evans, Never Gonna Let You Go	31	33
5	Ginuwine, So Anxious	30	31
6	Q-Tip, Vvrant Thing	30	34
7	Juvenile, Back That Thang Up	29	34
8	Silk, Meeting In My Bedroom	28	28
9	Maxwell, Fortunate	27	28
10	Eric Benet, Spend My Life With You	26	28
11	B.G., Bling Bling	25	23
12	Mary J. Blige, All That I Can Say	25	29
13	Destiny's Child, Bills, Bills, Bills	22	29
14	Tanto Metro & Devonte, Everyone Falls In	22	18
15	Jesse Powell, U	17	26
16	112, Anywhere	16	24
17	YoungBloodz, U-Way	16	13
18	Jagged Edge, He Can't Love U	16	13
19	Laurny Hill, Ex-Factor	15	14
20	Laurny Hill, Ex-Factor	15	14
21	Tyrese, Late July	15	18
22	Chante Moore Feat. Jolo, I See You In A	13	12
23	Mobb Deep, Quiet Storm	13	7
24	Jay-Z, Girls' Best Friend	12	9
25	Dr. Dre, Still D.R.E.	12	9
26	Donell Jones, U Know What's Up	12	4
27	Mariah Carey, Heartbreaker	12	4
28	Pharoahe Monch, Simon Says	12	3
29	TLC, No Scrubs	11	12
30	Jay-Z Feat. Amlil & Ja, Can I Get A...	11	13
FI	Jagged Edge, He Can't Love U	16	4
FI	Donell Jones, U Know What's Up	12	3
FI	Pharoahe Monch, Simon Says	12	3

WJLB Detroit
VP/Pgm: Michael Saunders
MD: Kris Kelley
AMFM 313-965-2000

Rank	Artist	Score	FI
1	Eric Benet, Spend My Life With You	51	47
2	B.G., Bling Bling	50	42
3	Juvenile, Back That Thang Up	46	48
4	Jay-Z, Jigga My Nigga	44	40
5	Dru Hill, Beauty	44	42
6	Maxwell, Fortunate	44	44
7	Dru Hill, The Love We Had	42	42
8	Dave Hollister, My Favorite Girl	42	42
9	Silk, Meeting In My Bedroom	39	36
10	Eve & Nokie, What Ya Want	36	33
11	Laurny Hill, Everything Is Everything	36	36
12	Destiny's Child, Bug-A-Boo	35	34
13	Ja Rule, Holla Holla	31	33
14	B.G., Bling Bling	30	27
15	Tanto Metro & Devonte, Everyone Falls In	29	35
16	Q-Tip, Vvrant Thing	28	21
17	Brandy, Almost Doesn't Count	27	27
18	Coko, Sunshine	26	27
19	Deborah Cox, We Can't Be Friends	26	27
20	Faith Evans, Never Gonna Let You Go	24	25
21	Dru Hill, You Are Everything	23	22
22	Silk, If You	23	22
23	112, Anywhere	23	23
24	Jay-Z, Jigga My Nigga	23	24
25	Case, Happily Ever After	21	20
26	Whitney Houston, My Love Is Your Love	20	18
27	DMX, How's It Goin' Down	20	14
28	Eve, Gotta Man	19	16
29	Jesse Powell, U	19	16
30	Blaque, -808-	19	17
FI	No First Impressions This Week	0	0

KMEL San Francisco
PD: Joey Arbage
MD: Glen Aure
AMFM 415-538-1061

Rank	Artist	Score	FI
1	Q-Tip, Vvrant Thing	76	72
2	Eve, Gotta Man	70	68
3	Juvenile, Back That Thang Up	66	49
4	Jay-Z, Girls' Best Friend	65	56
5	Missy "Misdemeanor" Elliott, All N My Gr	62	60
6	Snoop Dogg, B-Please	57	43
7	Juvenile, Back That Thang Up	52	43
8	O'Jays, Tell Me It's Real	49	37
9	Mac Mall, Wide Open	49	52
10	Eve & Nokie, What Ya Want	48	58
11	Blaque, Bring It All To Me	46	36
12	Whorlids, DooK Of The Bay	44	37
13	702, Where My Girls At	43	43
14	Eric Benet, Spend My Life With You	43	19
15	Mary J. Blige, All That I Can Say	42	37
16	Puff Daddy Feat. R. Kelly, Satisfy You	36	29
17	Brandy, Almost Doesn't Count	30	27
18	Laurny Hill, Everything Is Everything	30	27
19	Limp Bizkit, N 2 Gether Now	29	15
20	Naughty By Nature, The Blues	29	25
21	Mariah Carey, Heartbreaker	29	17
22	Maxwell, Fortunate	28	49
23	Destiny's Child, Bug-A-Boo	28	0
24	K-Ci & Jolo, Tell Me It's Real	28	0

T.A.S.H.

RAP LIFE

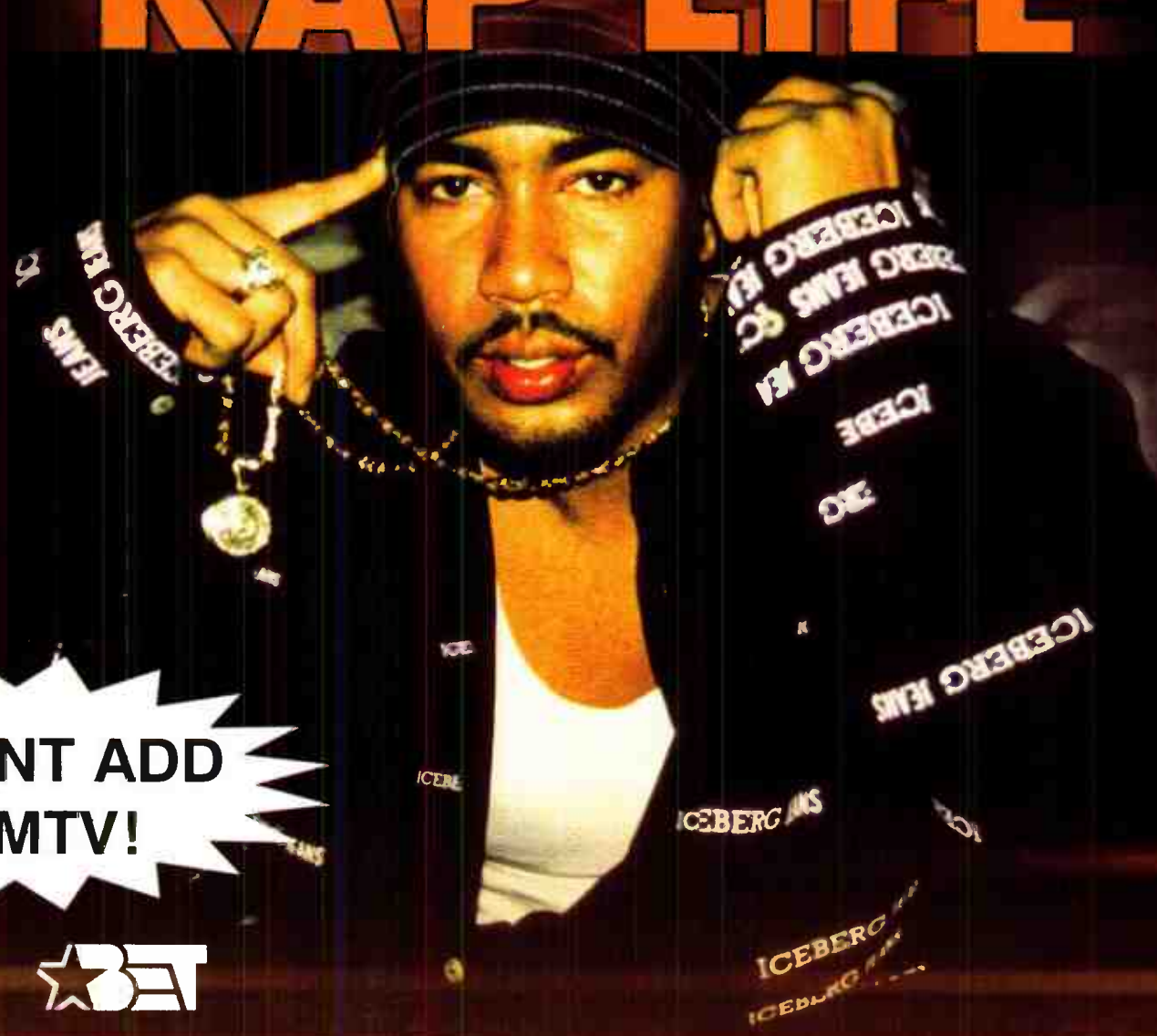

**INSTANT ADD
AT MTV!**



featuring **RAEKWON**

LIVIN' THE RAP LIFE:

- | | | | | | | | | |
|------|------|------|------|------|------|------|------|------|
| WERQ | WJLB | WPEG | WQOK | KLUC | KCAQ | WWKX | WQHT | WEMX |
| WJMH | WCDX | KKBT | WJMN | KBOS | WPHI | KPRR | WJMZ | WTMP |
| KPWR | WBLK | KBMB | WAMO | KBXX | WOWI | KKSS | KKFR | WNEZ |
| KYLD | KATZ | WVEE | WJHM | KYLZ | XHTZ | | | |

IMPACTING OCTOBER 5TH

LOUDER THAN EVER!



Monitor TOP 40 & CROSSOVER PANELS

MAINSTREAM TOP 40 (114)

Albany, N.Y.	WFLY	Miami	WHYI
Allentown, Pa.	WAEW	Milwaukee	WXSS
Atlanta	WSTR	Minneapolis	KDWB
Augusta, Ga.	WZNY	Mobile, Ala.	WABB
Bakersfield, Calif.	KHFI	Montgomery, Ala.	WBAM*
Baltimore	KKXX*	Nashville	WQZQ
Baton Rouge, La.	WXYV	New Bedford, Mass.	WRVV
Birmingham, Ala.	WLSS	New Bern, N.C.	WFHN
Boston	WQEN		WQSL
Buffalo, N.Y.	WKXS	New Haven, Conn.	WRHT
Burlington, Vt.	WKSE	New Orleans	WKCI
Carbondale, Ill.	WXXX		KUMX
Charleston, S.C.	WCIL		WEZB
Charleston, W.Va.	WSSX	New York	WHTZ
	WVAF	Oklahoma City	KJYO
	WVSR	Omaha, Neb.	KQKQ
Charlotte, N.C.	WNKS	Orlando, Fla.	WXLL
Chattanooga, Tenn.	WKXJ	Paducah, Ky.	WDDJ
Chicago	WKIE	Philadelphia	WIOQ
Cincinnati	WKFS	Phoenix	KZZP
	WKFR	Pittsburgh	WBZZ
Colorado Springs, Colo.	WKMR	Portland, Maine	WJBB
Columbia, S.C.	WNOK	Portland, Ore.	KKRZ
Columbus, Ohio	WNCI	Providence, R.I.	WPRO
Dallas	KHKS	Raleigh, N.C.	WDCG
Dayton, Ohio	WGTZ	Richmond, Va.	WRVQ
Denver	KALC	Roanoke, Va.	WJJS
Detroit	WDRQ		WXLK
Flint, Mich.	WWK	Rochester, N.Y.	WPXY
Ft. Myers, Fla.	WXXB	Sacramento, Calif.	KDND
Grand Rapids, Mich.	WSNX	Saginaw, Mich.	WIOG
	WVTI	St. Louis	KSLZ
Green Bay, Wis.	WIXX	Salt Lake City	KZHT
Greensboro, N.C.	WKSS	San Antonio, Texas	KXXM
Greenville, S.C.	WKZL	San Diego	KXHS
Harrisburg, Pa.	WFBC	San Francisco	KZZQ
Hartford, Conn.	WNKN	Savannah, Ga.	WZAT
Houston	WKSS	Seattle	KBKS
Huntsville, Ala.	KRBE	Shreveport, La.	KRUF
Indianapolis	WZYP	Spokane, Wash.	KZZU
Jackson, Miss.	WZPL	Springfield, Mo.	KHTO
Jacksonville, Fla.	WYQY	Syracuse, N.Y.	WNTQ
Johnson City, Tenn.	WVAP		WWHT
	WAEZ	Tampa, Fla.	WFLZ
	WXIS	Toledo, Ohio	WTWR
Kansas City	KCHZ		WVKS
	KMXV	Trenton, N.J.	WPST
Knoxville, Tenn.	WWST	Tucson, Ariz.	KRQQ
Lafayette, La.	KSMB	Tulsa, Okla.	KHTT
Lancaster, Pa.	WLAN	Washington, D.C.	WWZZ
Lexington, Ky.	WLKT	West Palm Beach, Fla.	WLDI
Little Rock, Ark.	KQAR	Wichita, Kan.	KKRD
Long Island, N.Y.	WBLI	Wilkes-Barre, Pa.	WBHT
Los Angeles	KIIS		WKRZ
Louisville, Ky.	WDJX	Wilmington, Del.	WSTW
McAllen, Texas	KBFM	York, Pa.	WYCR
Memphis	WKSL	Youngstown, Ohio	WHOT

RHYTHMIC TOP 40 (30)

Albuquerque, N.M.	KYLZ	Miami	WPOW
Austin, Texas	KQBT	Monterey, Calif.	KDON
Bakersfield, Calif.	KISV	New York	WKTU
Boston	WJMN	Norfolk, Va.	WNVZ
Chicago	WBMM	Phoenix	KKFR
Corpus Christi, Texas	KZFM	Providence, R.I.	WWXK
Dallas	KRBV	Riverside, Calif.	KGGI
Dayton	WBTT	Sacramento, Calif.	KSFM
Denver	KQKS	San Antonio, Texas	KTFM
El Paso, Texas	KPRR	San Diego	XHTZ
Fresno, Calif.	KSEQ	San Francisco	KYLD
Honolulu	KIKI	Seattle	KUBE
	KXME	Tampa, Fla.	WLDD
	WHHH	Tucson, Ariz.	KOHT
Indianapolis	KLUC	Wichita, Kan.	KDGS
Las Vegas			

CROSSOVER (60)

Albuquerque, N.M.	KKSS	Los Angeles	KKBT
Atlanta	KYLZ		KPWR
	WHTA	Louisville, Ky.	WGZB
	WVEE	Memphis	KXHT
Augusta, Ga.	WFXA		WHRK
Austin, Texas	KQBT	Mobile, Ala.	WBLX
Bakersfield, Calif.	KISV		WYOK
Baltimore	WERQ	Montgomery, Ala.	WJWZ
Birmingham, Ala.	WBHJ	New Orleans	WQUE
Boston	WJMN	New York	WQHT
Charleston, S.C.	WWWZ	Orlando, Fla.	WJHM
Charlotte, N.C.	WPEG	Oxnard, Calif.	KCAQ
Cleveland	WENZ	Philadelphia	WPHI
Columbus, Ohio	WCCK		WUSL
Dallas	KKDA	Phoenix	KKFR
	KRBV	Portland, Ore.	KXJM
Dayton, Ohio	WROU	Providence, R.I.	WWXK
Denver	KQKS	Raleigh, N.C.	WQOK
Detroit	WDTJ	Sacramento, Calif.	KBMB
	WJLB	San Diego	XHTZ
Fresno, Calif.	KBOS	San Francisco	KMEL
Greensboro, N.C.	WJMH		KYLD
Honolulu	KIKI	Savannah, Ga.	WEAS
	KQMQ	Seattle	KUBE
Houston	KBXX	Shreveport	KDKS
Indianapolis	WHHH	Tampa, Fla.	WLDD
Jackson, Miss.	WJMI	Tucson, Ariz.	KOHT
Jacksonville, Fla.	WJBT	Washington, D.C.	WKYS
Lafayette, La.	KRRQ		WPGC
Las Vegas	KLUC	Wichita, Kan.	KDGS

*Added to panel

Monitor POWER PLAYLISTS

CROSSOVER FOR WEEK ENDING SEPTEMBER 19, 1999

First Impressions (FI) denotes songs with 6 or more detections at station for first time this week.

WBHJ Birmingham
 PD: Mickey Johnson
 APD/MD: Mary K
 Cox 205-322-2987

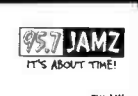

	TW	LW
1. Ginuwine, So Anxious	65	61
2. B.G., Bling Bling	63	59
3. Drag-On & Juvenile, Down Bottom	59	56
4. Silk, Meeting In My Bedroom	58	54
5. Destiny's Child, Bills, Bills, Bills	52	56
6. Deborah Cox, We Can't Be Friends	51	44
7. Juvenile, Back That Thing Up	50	49
8. Faith Evans, Never Gonna Let You Go	50	47
9. Pastor Troy, No No Play In G.A.	50	39
10. Case, Happily Ever After	41	54
11. Destiny's Child, Bug-A-Boo	39	22
12. Silk, If You	39	22
13. Snoo Dogg, B-Please	38	37
14. Q-Tip, Vrrant Thing	38	34
15. Dr. Dre, Still D.R.E.	35	15
16. Jay-Z, Jigga My Nigga	34	43
17. Dru Hill, Beauty	32	34
18. Eve, Gotta Man	31	1
19. Sole, 4,5,6	29	48
20. Tru, Hoody Hood	28	50
21. Gangsta Boo, Nasty Trick	25	23
22. TLC, No Scrubs	25	25
23. Jay-Z Feat. Amil & Ja, Can I Get A...	24	26
24. Maxwell, Fortunate	24	24
25. Juvenile, Hi	22	25
26. Di Clue Feat. DMX, Jadakiss, Busta Rhymes	22	22
27. Trick Daddy, Nann	22	22
28. Lauryn Hill, Everything Is Everything	22	19
29. Mistah, Walk It Like A Dog	20	12
Eve, Gotta Man	31	1
Master P, Light It Up	9	0
Oh Dirty Bastard, Got Your Money	9	5

WJMI Jackson
 OM: Stan Branson
 APD: Alice Marie Dixon
 Clear Channel 601-957-1300



	TW	LW
1. B.G., Bling Bling	63	60
2. Ideal, Get Gone	53	61
3. Hot Boys, We On Fire	51	28
4. Coko, Sunshine	51	56
5. Silk, Meeting In My Bedroom	48	27
6. Eve, Gotta Man	39	27
7. Mary J. Blige, All That I Can Say	37	57
8. Deborah Cox, We Can't Be Friends	36	33
9. 112, Love You Like I Did	35	23
10. Q-Tip, Vrrant Thing	28	29
11. TLC, Unprety	28	29
12. Nooreaga, Oh No	25	23
13. Missy "Misdemeanor" Elliott, All N My Gr	25	29
14. 2Pac, Who Do You Believe In	25	21
15. Brian McKnight, Back At One	25	24
16. Marc Dorsey, Crane	23	25
17. Ginuwine, So Anxious	22	19
18. 5th Ward Boyz, Keep It Poppin'	22	4
19. Nas Feat. Aaliyah, You Won't See Me Ton	22	26
20. Whitney Houston, My Love Is Your Love	22	19
21. Sole, 4,5,6	21	12
22. Eric Benet, Spend My Life With You	21	24
23. Chante Moore Feat. JoJo, I See You In A	21	22
24. Puff Daddy Feat. R. Kelly, Satisfy You	20	17
25. Dr. Dre, Still D.R.E.	20	8
26. Teat Da Club Up Trucks, Hypnotize/Cash Mo	20	21
27. Redman & Method Man, Tear It Off	20	22
28. Inez, Stay The Night	20	24
29. Snoo Dogg, B-Please	19	16
30. Blaque, -808-	18	19
5th Ward Boyz, Keep It Poppin'	22	4
Destiny's Child, Bug-A-Boo	10	0
Brandy, U Don't Know Me	10	0

WEAS Savannah
 PD: Sam Nelson
 MD: Jewel Carter
 Cumulus 912-234-7264



	TW	LW
1. Deborah Cox, We Can't Be Friends	44	38
2. Brian McKnight, Back At One	42	37
3. Eric Benet, Spend My Life With You	41	35
4. Coko, Sunshine	40	36
5. R. Kelly, If I Could Turn Back The Hands	39	29
6. Whitney Houston, My Love Is Your Love	38	35
7. Jay-Z, Girls' Best Friend	38	35
8. TLC, Unprety	38	29
9. Q-Tip, Vrrant Thing	38	37
10. Ideal, Get Gone	36	27
11. Mr. D. R. E., Everything Is Everything	32	24
12. Gina Thompson Feat. Missy Ell, Ya Di Ya	32	26
13. Destiny's Child, Bug-A-Boo	31	29
14. Mariah Carey, Heartbreaker	31	25
15. Amyth, 1,2,3	28	22
16. Gerald Levert, Nothing To Something	28	23
17. Gina Thompson Feat. Missy Ell, Ya Di Ya	27	28
18. Eve, Gotta Man	26	9
19. Missy "Misdemeanor" Elliott, All N My Gr	24	26
20. Revlon Edmonds, 24/7	22	19
21. Silk, Meeting In My Bedroom	22	19
22. 702, You Don't Know	21	18
23. B.G., Bling Bling	21	16
24. Donell Jones, U Know What's Up	20	11
25. Tanto Metro & Devonte, Everyone Falls In	19	9
26. Puff Daddy Feat. R. Kelly, Satisfy You	18	16
27. Juvenile, Back That Thing Up	18	16
28. Faith Evans, Never Gonna Let You Go	17	13
29. So Plush Feat. Ja Rule, Damn	17	13
30. K-Ci & Jolo, Tell Me It's Real	17	16
K-Ci & Jolo, Tell Me It's Real	15	0
Brandy, U Don't Know Me	11	0
Warren G, I Want It All	8	5

KBSS Albuquerque
 PD: Tony Manero
 MD: Jackie James
 Simmons 505-265-1431



	TW	LW
1. Lil' Troy, Wanna Be A Baller	67	67
2. Juvenile, Back That Thing Up	66	62
3. Christina Aguilera, Genie In A Bottle	62	59
4. Puff Daddy Feat. R. Kelly, Satisfy You	61	55
5. Trick Daddy, Nann	61	60
6. Blaque, -808-	60	60
7. Sole, 4,5,6	60	58
8. 702, Where My Girls At	54	59
9. Ja Rule, Holla Holla	47	58
10. B.G., Bling Bling	45	35
11. Amyth, 1,2,3	44	46
12. Q-Tip, Vrrant Thing	39	26
13. Eve & Nokie, What Ya Want	38	38
14. Warren G, I Want It All	38	42
15. T.W.D.R., Players Holiday	37	42
16. Mariah Carey, Heartbreaker	37	39
17. K-Ci & Jolo, Tell Me It's Real	36	40
18. Ginuwine, So Anxious	35	31
19. Tanto Metro & Devonte, Everyone Falls In	35	42
20. Naughty By Nature, Jamboare	35	36
21. One Voice, When U Think About Me	31	33
22. 112, Your Letter	26	17
23. Too Short Feat. Puff Daddy, It's About T	26	23
24. Brian McKnight, Back At One	26	23
25. Beatnuts, Watch Out Now	25	29
26. Blaque, Bring It All To Me	23	0
27. Inez, Stay The Night	22	12
28. Dr. Dre, Still D.R.E.	20	8
29. Jay-Z Feat. Amil & Ja, Can I Get A...	19	14
30. Kurupt, We Can Freak It	18	18
Blaque, Bring It All To Me	23	0
Destiny's Child, Bug-A-Boo	17	0
Pharoshe Monch, Simon Says	8	5

WCKX Columbus
 VP/Pgm: Tony Fields
 PD: Paul Strong
 APD: Warren Stevens
 Blue Chip 614-487-1444



	TW	LW
1. Destiny's Child, Bills, Bills, Bills	53	45
2. Faith Evans, Never Gonna Let You Go	50	48
3. Ginuwine, So Anxious	49	45
4. Brian McKnight, Back At One	48	36
5. Mariah Carey, Heartbreaker	47	31
6. Silk, Meeting In My Bedroom	46	45
7. Juvenile, Back That Thing Up	39	43
8. Mary J. Blige, All That I Can Say	39	44
9. Q-Tip, Vrrant Thing	38	45
10. Eve & Nokie, What Ya Want	38	46
11. Eric Benet, Spend My Life With You	38	47
12. R. Kelly, If I Could Turn Back The Hands	34	30
13. Dru Hill, Beauty	29	20
14. Maxwell, Fortunate	33	27
15. Case, Happily Ever After	32	25
16. 702, Where My Girls At	30	14
17. Destiny's Child, Bug-A-Boo	30	15
18. Whitney Houston, My Love Is Your Love	29	20
19. Inez, Stay The Night	28	25
20. TLC, Unprety	26	33
21. Inez, Stay The Night	26	34
22. 112, Your Letter	24	4
23. K-Ci & Jolo, Tell Me It's Real	24	24
24. Maxwell, Fortunate	24	24
25. Coko, Sunshine	23	32
26. Chico DeBarge, Give You What You Want	23	25
27. Lil' Troy, Wanna Be A Baller	22	23
28. Deborah Cox, We Can't Be Friends	22	17
29. B.G., Bling Bling	22	17
30. Prince, Extraordinary	21	23
Brandy, U Don't Know Me	14	1
Amyth, 1,2,3	12	0
Case, Think Of You	10	0

WBLX Mobile
 OM: Niccy Davis
 Calendar 334-432-7609



	TW	LW
1. Juvenile, Back That Thing Up	55	56
2. Ideal, Get Gone	47	56
3. B.G., Bling Bling	46	38
4. Coko, Sunshine	42	54
5. Missy "Misdemeanor" Elliott, All N My Gr	42	50
6. Jay-Z, Girls' Best Friend	42	47
7. Ginuwine, So Anxious	41	38
8. Eve, Gotta Man	38	30
9. Donell Jones, U Know What's Up	35	27
10. Terry Dexter, Better Than Me	34	29
11. Silk, Meeting In My Bedroom	34	25
12. Puff Daddy Feat. R. Kelly, Satisfy You	33	23
13. Q-Tip, Vrrant Thing	31	31
14. TLC, Unprety	31	19
15. Mary J. Blige, All That I Can Say	29	28
16. Sole, 4,5,6	29	29
17. Chuck Smooth, Who Let The Dogs Out?	29	29
18. Lil' Troy, Wanna Be A Baller	27	22
19. 2Pac, Who Do You Believe In	27	11
20. Terry Dexter, Better Than Me	26	50
21. Blaque, -808-	25	31
22. Beelzebub, Big Body	25	27

Upward-moving songs ranked in order of detections. Songs are removed if they lose more than 5% of their detections from previous week or if their detections decline for two consecutive weeks.

MOST NEW STATIONS

Songs with 6 or more detections at new stations this week

	NEW STATIONS
DESTINY'S CHILD <i>Bug A Boo (Columbia)</i>	15
BRANDY <i>U Don't Know Me (Like U Used To) (Atlantic)</i>	12
DR. DRE FEATURING SNOOP DOGG <i>Still D.R.E. (Aftermath/Interscope)</i>	10
OL' DIRTY BASTARD FEATURING KELIS <i>Got Your Money (Elektra/EEG)</i>	9
PHAROAHE MONCH <i>Simon Says (Rawkus/Priority)</i>	6
CASE <i>Think Of You (Def Soul/IDJMG)</i>	6

SNOOP DOGG FEAT. XZIBIT & NATE DOGG 1035/121

B-Please (No Limit/Priority)
Total Stations: 52/Chart Move: 30-22
Heavy (30+): 9 KGBT, KMEL, KPWR, KQMG, KXHT, WBHJ, WDTJ, WENZ, WHTA
Medium (15-29): 24 KBMB, KBOS, KCAQ, KDGS, KIKI, KKDA, KFRF, KKSS, KOHT, KRRQ, KXJM, KYLD, WHRK, WJHM, WJLB, WJMH, WJMI, WJWZ, WKYS, WPEG, WPGC, WPHI, WQHT, WYOK
Light (Under 15): 19
First Impressions: 2 WFXA, WGZB

R. KELLY 962/5

If I Could Turn Back The Hands Of Time (Jive)
Total Stations: 46/Chart Move: 29-27
Heavy (30+): 11 KBXX, KDGS, KLUC, KOHT, KQBT, KRRQ, WCKX, WEAS, WERQ, WJWZ, WYOK
Medium (15-29): 19 KBMB, KDGS, KKDA, KXSS, KUBE, KYLZ, WBLX, WFXA, WGZB, WHHH, WHRK, WJBT, WPEG, WPHI, WQHT, WQOK, WQUE, WROU, WWWZ
Light (Under 15): 16

DRU HILL 845/36

Beauty (Def Soul/IDJMG)
Total Stations: 31/Chart Move: 34-31
Heavy (30+): 16 WBHJ, WCKX, WDTJ, WENZ, WERQ, WFXA, WJBT, WJLB, WJMH, WPEG, WPHI, WQHT, WQOK, WROU, WUSL, WVEE
Medium (15-29): 7 KBXX, KDGS, WEAS, WGZB, WHRK, WKYS, WPGC
Light (Under 15): 8

WARREN G FEATURING MACK 10 809/69

I Want It All (G-Funk/Restless)
Total Stations: 46/Chart Move: 36-32
Heavy (30+): 13 KBMB, KBOS, KCAQ, KIKI, KKDA, KKSS, KOHT, KPWR, KQMG, KXJM, KYLZ, WHRK, XHTZ
Medium (15-29): 7 KDGS, KISV, KKFR, KQBT, KRBY, WLLD, WPEG
Light (Under 15): 26
First Impressions: 4 KDGS, WEAS, WROU, WWWZ

BLAQUE 773/201

Bring It All To Me (Track Masters/Columbia)
Total Stations: 22/Chart Move: Debut 34
Heavy (30+): 15 KBMB, KBXX, KIKI, KKFR, KLUC, KMEL, KQBT, KQKS, KQMG, KRBY, KUBE, KXJM, KYLD, WHHH, WLLD
Medium (15-29): 4 KDGS, KKSS, KOHT, WJMN
Light (Under 15): 3
First Impressions: 4 KCAQ, KDGS, KKSS, KOHT

IDEAL 767/45

Get Gone (Noontime/Virgin)
Total Stations: 33/Chart Move: 37-35
Heavy (30+): 12 KBXX, KKDA, KRRQ, WBLX, WEAS, WHRK, WHTA, WJMI, WPEG, WPHI, WQUE, WYOK
Medium (15-29): 10 KDGS, KDGS, WCKX, WFXA, WGZB, WJBT, WJLB, WQOK, WUSL, WWWZ
Light (Under 15): 11
First Impressions: 2 KGBT, WVEE

IMX 720/160

Stay The Night (MCA)
Total Stations: 46/Chart Move: Debut 36
Heavy (30+): 8 KDGS, KLUC, KOHT, KQKS, KUBE, KXHT, KXJM, XHTZ
Medium (15-29): 13 KBOS, KBXX, KIKI, KKFR, KKSS, KRRQ, WCKX, WHHH, WHRK, WJHM, WJMI, WPEG, WQUE
Light (Under 15): 25
First Impressions: 5 KUBE, KXHT, KYLZ, WQOK, WUSL

OL' DIRTY BASTARD FEATURING KELIS 593/241

Got Your Money (Elektra/EEG)
Total Stations: 52/Chart Move: Debut 40
Heavy (30+): 5 KIKI, KMEL, KPWR, KXHT, WQHT, WJHM, WJWZ, WKYS, WPHI, WWWZ
Light (Under 15): 38
First Impressions: 9 KBXX, KRRQ, KUBE, WBHJ, WCKX, WENZ, WJHM, WJMI, WROU

CHART BOUND

Total Detections/Gain

AMYTH 559/20

1,2,3 (Rock The Bells/Warner Bros.)
Total Stations: 33
Heavy (30+): 6 KKSS, KLUC, KOHT, KQMG, KYLZ, WYOK

Medium (15-29): 11 KCAQ, KDGS, KDGS, KPWR, KRRQ, WBLX, WEAS, WHHH, WHRK, WCKX, WWWZ

Light (Under 15): 16
First Impressions: 3 WCKX, WDTJ, WUSL

DR. DRE FEATURING SNOOP DOGG 463/220

Still D.R.E. (Aftermath/Interscope)
Total Stations: 50
Heavy (30+): 4 KCAQ, KPWR, WBHJ, WJMH
Medium (15-29): 5 KISV, KKBT, KKSS, KMEL, WJMI
Light (Under 15): 41
First Impressions: 10 KBMB, KDGS, KYLZ, WBLX, WHHH, WHTA, WJMH, WJWZ, WQHT, XHTZ

MARC NELSON 450/5

15 Minutes (Columbia)
Total Stations: 29
Heavy (30+): 5 KBXX, KOHT, WEAS, WPEG, WYOK
Medium (15-29): 4 WBLX, WJHM, WJWZ, WQOK
Light (Under 15): 20
First Impressions: 1 WPGC

2PAC 433/69

Who Do You Believe In (Death Row/Priority)
Total Stations: 39
Heavy (30+): 2 KPWR, WHTA
Medium (15-29): 8 KKDA, KRRQ, WBLX, WDTJ, WJBT, WJMI, WPEG, WYOK
Light (Under 15): 29
First Impressions: 2 KKFR, KMEL

HOT BOYS 422/59

We On Fire (Cash Money/Universal)
Total Stations: 37
Heavy (30+): 5 KKDA, KXHT, WHTA, WJBT, WJMI
Medium (15-29): 5 KRRQ, WDTJ, WPEG, WQUE, WYOK
Light (Under 15): 27
First Impressions: 1 WEAS

REDMAN/METHOD MAN 412/64

Tear It Off (Columbia)
Total Stations: 48
Heavy (30+): 2 KCAQ, WYOK
Medium (15-29): 7 KBMB, KMEL, KOHT, WBLX, WJMI, WQHT, WWWZ, WWWZ
Light (Under 15): 38
First Impressions: 2 KIKI, WJMN

MOBB DEEP 410/55

Quiet Storm (Loud)
Total Stations: 43
Heavy (30+): 4 WENZ, WHTA, WJMH, WQHT
Medium (15-29): 7 KMEL, WJBT, WJMI, WKYS, WPEG, WPGC, WPHI
Light (Under 15): 32
First Impressions: 1 KCAQ

DONELL JONES 410/85

U Know What's Up (LaFace/Arista)
Total Stations: 31
Heavy (30+): 4 WBLX, WQHT, WUSL, WWWZ
Medium (15-29): 7 KRRQ, WEAS, WFXA, WJMI, WQOK, WQUE, WYOK
Light (Under 15): 20
First Impressions: 4 KDGS, WJWZ, WPEG, WVEE

NOREAGA 391/-7

Oh No (Penalty/Tommy Boy)
Total Stations: 49
Heavy (30+): 1 WYOK
Medium (15-29): 7 KKDA, KRRQ, WJMH, WJMI, WPEG, WQHT, WQUE
Light (Under 15): 41
First Impressions: 3 WBHJ, WHRK, XHTZ

SO PLUSH FEAT. JA RULE 379/46

Damn (Should've Treated U Right) (Epic)
Total Stations: 30
Heavy (30+): 3 KCAQ, KOHT
Medium (15-29): 9 KRRQ, KXJM, WBLX, WEAS, WFXA, WHRK, WJMI, WWWZ, WYOK
Light (Under 15): 19
First Impressions: 2 WDTJ, WJWZ

SOLE 368/42

4,5,6 (DreamWorks)
Total Stations: 31
Heavy (30+): 2 KKSS, WLLD
Medium (15-29): 6 KIKI, WBHJ, WBLX, WJHM, WJMI, WPEG
Light (Under 15): 23
First Impressions: 3 KOHT, WWWZ, WYOK

702 357/17

You Don't Know (Motown)
Total Stations: 24
Heavy (30+): 2 WJHM, WYOK
Medium (15-29): 11 KRRQ, WEAS, WERQ, WFXA, WHRK, WJMI, WLLD, WPEG, WPHI, WQUE, WWWZ
Light (Under 15): 11

★ BRANDY 329/193

U Don't Know Me (Like U Used To) (Atlantic)
Total Stations: 34
Heavy (30+): 0
Medium (15-29): 7 KBOS, KXJM, WERQ, WFXA, WHRK, WPEG, WQUE
Light (Under 15): 27
First Impressions: 12 WBLX, WCKX, WEAS, WFXA, WHHH, WJHM, WJMI, WJMN, WQUE, WROU, WWWZ, WYOK

LOU BEGA 270/96

Mambo No. 5 (A Little Bit Of...) (RCA)
Total Stations: 20
Heavy (30+): 5 KDGS, KIKI, KLUC, KUBE, WJMN
Medium (15-29): 1 KQBT
Light (Under 15): 14
First Impressions: 3 KQBT, KYLD, WJMN

KEVIN EDMONDS 252/69

24/7 (RCA)
Total Stations: 27
Heavy (30+): 0
Medium (15-29): 8 KBXX, WBLX, WCKX, WEAS, WPEG, WPHI, WQUE, WYOK
Light (Under 15): 19
First Impressions: 5 KISV, KKDA, WERQ, WQUE, WVEE

BRITNEY SPEARS 233/29

(You Drive Me) Crazy (Jive)
Total Stations: 8
Heavy (30+): 5 KDGS, KLUC, KQBT, KYLZ, WHHH
Medium (15-29): 1 KIKI
Light (Under 15): 2

PROJECT PAT 229/36

Ballers (Loud)
Total Stations: 20
Heavy (30+): 1 KXHT
Medium (15-29): 4 KKDA, WHRK, WJMI, WWWZ
Light (Under 15): 15
First Impressions: 3 KKDA, WDTJ, WHRK

★ GERALD LEVERT 225/59

Nothin' To Somethin' (EastWest/EEG)
Total Stations: 20
Heavy (30+): 1 WYOK
Medium (15-29): 3 WEAS, WENZ, WJLB
Light (Under 15): 18
First Impressions: 4 KDGS, WENZ, WFXA, WWWZ

YOUNGBLOODZ 209/25

U-Way (How We Do It) (Ghetto-Vision/LaFace/Arista)
Total Stations: 19
Heavy (30+): 2 WHTA, WJBT
Medium (15-29): 5 KRRQ, WJWZ, WVEE, WWWZ, WYOK
Light (Under 15): 12

★ CHICO DEBARGE 197/47

Give You What You Want (Fa Sure) (Motown)
Total Stations: 17
Heavy (30+): 0
Medium (15-29): 7 KRRQ, WCKX, WERQ, WPEG, WQUE, WWWZ, WYOK
Light (Under 15): 10
First Impressions: 3 WDTJ, WQUE, WROU

★ MINT CONDITION 180/16

If You Love Me (Elektra/EEG)
Total Stations: 20
Heavy (30+): 1 WEAS
Medium (15-29): 2 WBLX, WROU
Light (Under 15): 17
First Impressions: 1 KBMB

AIRPLAY LEADER

(FIRST STATION TO 150 PLAYS)
KBXX • Houston, TX
PD: Robert Scorpio
MD: Kashon Powell
Date: 08/15/99



ERIC BENET FEATURING TAMIA 1133/107

Spend My Life With You (Warner Bros.)
Total Stations: 41/Chart Move: 23-19
Heavy (30+): 20 KBXX, KDGS, KKDA, KMEL, KRRQ, WCKX, WDTJ, WEAS, WENZ, WERQ, WGZB, WHRK, WJLB, WKYS, WPEG, WPGC, WPHI, WQOK, WROU, WUSL
Medium (15-29): 9 KBMB, KDGS, KOHT, WFXA, WJMI, WQUE, WVEE, WWWZ, XHTZ
Light (Under 15): 12
First Impressions: 1 KYLZ

AIRPLAY LEADER

(FIRST STATION TO 150 PLAYS)
KRRQ • Lafayette, LA
PD: Dre Richards
MD: Darlene Prejean
Date: 07/11/99



Also: WJMI • Jackson, MS



Total Detections/Gain

EVE 1375/297

Gotta Man (Ruff Ryders/Interscope)
Total Stations: 57/Chart Move: 22-12
Heavy (30+ detections): 22 KBMB, KMEL, KQMG, KYLD, WBLX, WDTJ, WEAS, WENZ, WERQ, WHRK, WJBT, WJHM, WJMH, WJMI, WKYS, WPEG, WPGC, WPHI, WQHT, WQUE, WUSL, WWWZ, WYOK
Medium (15-29): 13 KCAQ, KDGS, KKDA, KRRQ, WDTJ, WEAS, WFXA, WHTA, WJLB, WJMN, WJWZ, WQOK, WWWZ
Light (Under 15): 22
First Impressions: 5 KISV, KKFR, KOHT, WBHJ, XHTZ

AIRPLAY LEADER

(FIRST STATION TO 150 PLAYS)
WUSL • Philadelphia, PA
PD: Helen Little
MD: Glenn Cooper
Date: 09/12/99
Also: KMEL • San Francisco, CA; WQHT • New York, NY



TLC 1222/74

Unpretty (LaFace/Arista)
Total Stations: 55/Chart Move: 15-16
Heavy (30+): 21 KCAQ, KKDA, KLUC, KOHT, KRRQ, KYLZ, WBLX, WDTJ, WEAS, WENZ, WFXA, WHRK, WJHM, WJWZ, WPEG, WPHI, WQHT, WQOK, WQUE, WWWZ, XHTZ
Medium (15-29): 13 KDGS, KDGS, WCKX, WERQ, WGZB, WHHH, WHTA, WJMI, WPGC, WROU, WUSL, WWWZ, WYOK
Light (Under 15): 21
First Impressions: 2 WJMH, WPGC

AIRPLAY LEADER

(FIRST STATION TO 150 PLAYS)
KUBE • Seattle, WA
PD: Shellie Hart
MD: Julie Pilat
Date: 03/28/99



DESTINY'S CHILD 1164/449

Bug A Boo (Columbia)
Total Stations: 54/Chart Move: 38-18
Heavy (30+): 18 KBXX, KKDA, KXJM, WBHJ, WCKX, WDTJ, WEAS, WJHM, WJLB, WJMH, WJWZ, WLLD, WPGC, WPHI, WQUE, WWWZ
Medium (15-29): 18 KBMB, KBOS, KDGS, KIKI, KKSS, KMEL, KQBT, WERQ, WFXA, WGZB, WHHH, WHTA, WPEG, WQHT, WQOK, WUSL, WVEE, WYOK
Light (Under 15): 20
First Impressions: 15 KBOS, KDGS, KISV, KKBT, KKSS, KMEL, KOHT, KQBT, KRRQ, KYLD, WBLX, WJMH, WJMI, WUSL, WYOK

B.G. 1699/129					ERIC BENET FEATURING TAMIA 1133/107					BLAQUE 773/201					MARIAH CAREY FEATURING JAY-Z 1867/226					DEBORAH COX WITH R.L. 1262/139																											
Bling Bling (Cash Money/Universal)					Spend My Life With You (Warner Bros.)					Bring It All To Me (Track Masters/Columbia)					Heartbreaker (Columbia)					We Can't Be Friends (Arista)																											
Total Stations: 58 Chart Move: 8-6					Total Stations: 41 Chart Move: 23-19					Total Stations: 22 Chart Move: Debut 34					Total Stations: 60 Chart Move: 7-4					Total Stations: 39 Chart Move: 19-15																											
TW	LW	ZW	IP	New	TW	LW	ZW	IP	New	TW	LW	ZW	IP	New	TW	LW	ZW	IP	New	TW	LW	ZW	IP	New																							
New York	WOHT	16	13	12	New	WOUE	16	13	12	New	New York	WOHT	16	13	12	New	WOUE	16	13	12	New	New York	WOHT	26	23	25	116	New	WOUE	32	20	31	116	New	New York	WOHT	1	1	1	1	New	WOUE	1	1	1	1	New

DESTINY'S CHILD 1164/449					DRU HILL 845/36					EVE 1375/297					WHITNEY HOUSTON 1044/26					IDEAL 767/45																													
Bug A Boo (Columbia)					Beauty (Def Soul/IDJMG)					Gotta Man (Ruff Ryders/Interscope)					My Love Is Your Love (Arista)					Get Gone (Noontime/Virgin)																													
Total Stations: 54 Chart Move: 38-18					Total Stations: 31 Chart Move: 34-31					Total Stations: 57 Chart Move: 22-12					Total Stations: 46 Chart Move: 24-21					Total Stations: 33 Chart Move: 37-35																													
TW	LW	ZW	IP	New	TW	LW	ZW	IP	New	TW	LW	ZW	IP	New	TW	LW	ZW	IP	New	TW	LW	ZW	IP	New																									
New York	WOHT	15	16	13	New	WOUE	45	38	24	New	New York	WOHT	50	41	45	202	New	WOUE	36	45	15	96	New	New York	WOHT	25	27	25	136	New	WOUE	32	30	29	309	New	New York	WOHT	8	2	4	28	New	WOUE	40	38	38	383	New

JAY-Z 1558/62					JUVENILE FEAT. MANNY FRESH & LIL' WAYNE 2608/114					R. KELLY 962/5					BRIAN MCKNIGHT 1587/112					PUFF DADDY FEATURING R. KELLY 1354/112																								
Girls' Best Friend (Epic)					Back That Thang Up (Cash Money/Universal)					If I Could Turn Back The Hands Of Time (Jive)					Back At One (Motown)					Satisfy You (Bad Boy/Arista)																								
Total Stations: 57 Chart Move: 11-10					Total Stations: 60 Chart Move: 2-1					Total Stations: 46 Chart Move: 29-27					Total Stations: 52 Chart Move: 10-9					Total Stations: 57 Chart Move: 14-13																								
TW	LW	ZW	IP	New	TW	LW	ZW	IP	New	TW	LW	ZW	IP	New	TW	LW	ZW	IP	New	TW	LW	ZW	IP	New																				
New York	WOHT	32	29	39	127	New	WOUE	36	33	23	124	New	WOUE	23	22	27	243	New	New York	WOHT	15	1	1	16	New	WOUE	23	22	25	167	New	New York	WOHT	13	11	6	67	New	WOUE	19	15	8	45	New

Q-TIP 2222/87					SILK 1349/88					SNOOP DOGG FEAT. XZIBIT & NATE DOGG 1035/121					TLC 1222/74					WARREN G FEATURING MACK 10 809/69																								
Vivrant Thing (Violator/Def Jam/IDJMG)					Meeting In My Bedroom (Elektra/EEG)					B-Please (No Limit/Priority)					Unpretty (LaFace/Arista)					I Want It All (G-Funk/Restless)																								
Total Stations: 59 Chart Move: 3-3					Total Stations: 46 Chart Move: 13-14					Total Stations: 52 Chart Move: 30-22					Total Stations: 55 Chart Move: 15-16					Total Stations: 46 Chart Move: 46-32																								
TW	LW	ZW	IP	New	TW	LW	ZW	IP	New	TW	LW	ZW	IP	New	TW	LW	ZW	IP	New	TW	LW	ZW	IP	New																				
New York	WOHT	32	29	39	127	New	WOUE	39	41	47	280	New	WOUE	12	14	5	37	New	New York	WOHT	44	35	25	105	New	WOUE	44	39	42	299	New	New York	WOHT	1	1	1	1	New	WOUE	1	1	1	1	New



Compiled from a national sample of data supplied by Broadcast Data Systems to Top 40 Airplay Monitor. 70 adult top 40 stations are electronically monitored 24 hours a day, 7 days a week. © 1999 Billboard/BPI Communications

THIS WEEK	LAST WEEK	WKS. ON CHART	ADULT TOP 40 AIRPLAY		DETECTIONS		
			TITLE/IMPRINT/PROMOTION LABEL	ARTIST	TW	LW	
			★★★★ NO. 1 ★★★★★				
1	2	20	ALL STAR INTERSCOPE	SMASH MOUTH	2567	2566	
2	1	22	SHE'S SO HIGH COLUMBIA	TAL BACHMAN	2565	2571	
3	4	15	SOMEDAY LAVA/ATLANTIC	SUGAR RAY	2313	2185	
4	5	13	SMOOTH ARISTA	SANTANA FEATURING ROB THOMAS	2192	1984	
5	3	25	OUT OF MY HEAD HOLLYWOOD	FASTBALL	2190	2184	
			★ GREATEST GAINER ★				
6	6	6	MAMBO NO. 5 (A LITTLE BIT OF...) RCA	LOU BEGA	1973	1710	
7	7	15	BLACK BALLOON WARNER BROS.	GOO GOO DOLLS	1576	1555	
8	12	8	THERE SHE GOES SQUINT/ELEKTRA/EEG	SIXPENCE NONE THE RICHER	1534	1405	
9	11	53	SLIDE WARNER BROS.	GOO GOO DOLLS	1465	1406	
10	8	16	LAST KISS EPIC	PEARL JAM	1413	1462	
11	14	20	I WANT IT THAT WAY JIVE	BACKSTREET BOYS	1393	1300	
12	10	22	BETTER DAYS (AND THE BOTTOM DROPS OUT) WARNER BROS.	CITIZEN KING	1352	1398	
13	9	17	I COULD NOT ASK FOR MORE LAVA/ATLANTIC	EDWIN MCCAIN	1336	1413	
14	20	3	ANGELS WOULD FALL ISLAND/IDJMG	MELISSA ETHERIDGE	1300	1063	
15	15	10	STEAL MY SUNSHINE WORK/ERG	LEN	1296	1257	
16	13	21	I WILL REMEMBER YOU (LIVE) ARISTA	SARAH MCLACHLAN	1288	1415	
17	16	48	KISS ME SQUINT/COLUMBIA	SIXPENCE NONE THE RICHER	1164	1185	
18	17	14	SCAR TISSUE WARNER BROS.	RED HOT CHILI PEPPERS	1155	1084	
19	18	51	BACK 2 GOOD LAVA/ATLANTIC	MATCHBOX 20	1106	1130	
20	19	19	HEY LEONARDO (SHE LIKES ME FOR ME) PUSH/V2	BLESSID UNION OF SOULS	1073	1088	
21	21	17	BEAUTIFUL STRANGER MAVERICK/WARNER BROS.	MADONNA	874	983	
22	25	3	MAN! I FEEL LIKE A WOMAN! MERCURY/IDJMG	SHANIA TWAIN	816	652	
23	22	20	YOU'LL BE IN MY HEART WALT DISNEY/HOLLYWOOD	PHIL COLLINS	812	838	
24	24	9	MEET VIRGINIA AWARE/COLUMBIA	TRAIN	749	675	
25	27	9	YOU MAKE ME FEEL RCA	JEREMY TOBACK	724	608	
26	26	6	SHE'S ALL I EVER HAD C2	RICKY MARTIN	705	591	
27	29	3	I BELIEVE IN LOVE IMAGO/WARNER BROS.	PAULA COLE BAND	646	571	
28	23	21	CALL AND ANSWER REPRISE	BARENAKED LADIES	640	722	
29	30	24	LIVIN' LA VIDA LOCA C2	RICKY MARTIN	512	527	
30	32	26	I'M NOT RUNNING ANYMORE COLUMBIA	JOHN MELLENCAMP	495	515	
31	34	16	MY OWN WORST ENEMY RCA	LIT	493	474	
32	33	7	IF YOU HAD MY LOVE 550 MUSIC/ERG	JENNIFER LOPEZ	483	472	
33	40	3	AMERICAN WOMAN MAVERICK/VIRGIN	LENNY KRAVITZ	468	338	
34	31	6	BLUE EYES BLUE COLUMBIA/REPRISE	ERIC CLAPTON	436	508	
35	35	4	GENIE IN A BOTTLE RCA	CHRISTINA AGUILERA	433	433	
36	36	7	HUMAN WARNER BROS.	PRETENDERS	432	455	
37	39	2	BAILAMOS OVERBROOK/INTERSCOPE	ENRIQUE IGLESIAS	395	360	
38	37	3	UGLY GIRL UNIVERSAL	FLEMING & JOHN	337	394	
39	38	11	SOMETIMES JIVE	BRITNEY SPEARS	329	353	
40	NEW ▶		★ MOST NEW STATIONS ★				
			ANGELS CAPITOL	ROBBIE WILLIAMS	288	147	

Songs ranked by number of detections. () Records showing an increase in detections over the previous week, regardless of chart movement. A record that has been on the chart for more than 20 weeks will not receive a bullet, even if it registers an increase in detections. Airpower awarded to songs appearing in the top 20 on both the Airplay and Audience charts for the first time with increases in both detections and audience. Greatest Gainer awarded to the record with the largest increase in detections. Most New Stations awarded to the record registering six or more detections at the most stations for the first time this week. If two records are tied in number of detections, the record being played on more stations is placed first. Records below the top 20 become recurrenents and are removed from the chart after 26 weeks.

GREATEST GAINERS ADULT TOP 40

INCREASE IN DETECTIONS

LOU BEGA • Mambo No. 5 (A Little Bit Of...) (RCA)	+263
WXPT +39, WTMX +24, WMYX +23, WRAL +21, WKQI +20, WYXR +19, KTOZ +18, KSRZ +15, KKOB +14, KISN +14	
MELISSA ETHERIDGE • Angels Would Fall (ISLAND/IDJMG)	+237
KAMX +35, KSTP +28, KVSJ +22, KZZO +20, WKTI +20, WQLH +15, WLNK +15, KQMB +13, KRSK +10, KISN +10	
SANTANA FEATURING ROB THOMAS • Smooth (ARISTA)	+208
WYXR +26, KEZR +17, KYKY +16, KISN +15, WQLH +12, KLLY +11, KYSR +11, WLNK +11, WKQI +10, KPEK +9	
SHANIA TWAIN • Man! I Feel Like A Woman! (MERCURY/IDJMG)	+164
KBEE +18, WPHH +17, WWWM +15, KEZR +15, KYKY +15, WWDE +13, KKOB +10, KVVU +9, WPLJ +9, KPEK +7	
STING • Brand New Day (A&M/INTERSCOPE)	+145
KQMB +36, KRUZ +20, KBBT +20, KPEK +17, WPTE +17, KFMB +10, KYSR +9, KHMx +7, WVRV +6, KURB +2	

THIS WEEK	LAST WEEK	WKS. ON CHART	ADULT TOP 40 AUDIENCE		AUDIENCE (millions)		
			TITLE/IMPRINT/PROMOTION LABEL	ARTIST	TW	LW	
			★★★★ NO. 1 ★★★★★				
1	1	21	ALL STAR INTERSCOPE	SMASH MOUTH	21.713	21.798	
2	2	22	SHE'S SO HIGH COLUMBIA	TAL BACHMAN	21.584	21.513	
3	4	16	SOMEDAY LAVA/ATLANTIC	SUGAR RAY	19.243	17.752	
4	5	14	SMOOTH ARISTA	SANTANA FEATURING ROB THOMAS	18.931	16.895	
5	3	24	OUT OF MY HEAD HOLLYWOOD	FASTBALL	18.383	18.058	
6	6	6	MAMBO NO. 5 (A LITTLE BIT OF...) RCA	LOU BEGA	17.882	15.193	
7	12	9	THERE SHE GOES SQUINT/LEKTRA/EEG	SIXPENCE NONE THE RICHER	12.977	10.814	
8	8	15	BLACK BALLOON WARNER BROS.	GOO GOO DOLLS	12.840	13.003	
9	9	33	SLIDE WARNER BROS.	GOO GOO DOLLS	12.305	12.281	
10	7	20	LAST KISS EPIC	PEARL JAM	11.335	13.117	
11	14	4	ANGELS WOULD FALL ISLAND/IDJMG	MELISSA ETHERIDGE	10.979	9.613	
12	13	9	STEAL MY SUNSHINE WORK/ERG	LEN	10.970	10.359	
13	11	20	HEY LEONARDO (SHE LIKES ME FOR ME) PUSH/V2	BLESSID UNION OF SOULS	9.973	10.822	
14	19	33	KISS ME SQUINT/COLUMBIA	SIXPENCE NONE THE RICHER	9.549	9.103	
15	16	33	BACK 2 GOOD LAVA/ATLANTIC	MATCHBOX 20	9.280	9.561	
16	17	15	SCAR TISSUE WARNER BROS.	RED HOT CHILI PEPPERS	9.268	9.406	
17	15	23	BETTER DAYS (AND THE BOTTOM DROPS OUT) WARNER BROS.	CITIZEN KING	9.246	9.501	
18	21	18	I WANT IT THAT WAY JIVE	BACKSTREET BOYS	9.100	8.237	
19	10	21	I WILL REMEMBER YOU (LIVE) ARISTA	SARAH MCLACHLAN	9.088	10.998	
20	18	17	BEAUTIFUL STRANGER MAVERICK/WARNER BROS.	MADONNA	8.594	9.307	
21	20	18	I COULD NOT ASK FOR MORE LAVA/ATLANTIC	EDWIN MCCAIN	8.498	8.347	
22	24	4	MAN! I FEEL LIKE A WOMAN! MERCURY/IDJMG	SHANIA TWAIN	7.087	5.682	
23	23	6	MEET VIRGINIA AWARE/COLUMBIA	TRAIN	6.267	5.718	
24	22	21	YOU'LL BE IN MY HEART WALT DISNEY/HOLLYWOOD	PHIL COLLINS	6.094	5.962	
25	26	3	I BELIEVE IN LOVE IMAGO/WARNER BROS.	PAULA COLE BAND	5.122	4.890	
26	34	7	AMERICAN WOMAN MAVERICK/VIRGIN	LENNY KRAVITZ	4.851	3.465	
27	25	21	CALL AND ANSWER REPRISE	BARENAKED LADIES	4.796	5.649	
28	33	10	YOU MAKE ME FEEL RCA	JEREMY TOBACK	4.403	3.708	
29	32	6	SHE'S ALL I EVER HAD C2	RICKY MARTIN	4.381	3.674	
30	37	12	MY OWN WORST ENEMY RCA	LIT	4.295	3.009	
31	28	38	I'M NOT RUNNING ANYMORE COLUMBIA	JOHN MELLENCAMP	3.864	4.155	
32	31	25	LIVIN' LA VIDA LOCA C2	RICKY MARTIN	3.604	3.769	
33	36	2	L.A. SONG ATLANTIC	BETH HART	3.481	3.046	
34	NEW ▶		ICE CREAM (LIVE) ARISTA	SARAH MCLACHLAN	3.320	2.568	
35	35	3	GENIE IN A BOTTLE RCA	CHRISTINA AGUILERA	2.990	2.966	
36	30	7	BLUE EYES BLUE COLUMBIA/REPRISE	ERIC CLAPTON	2.923	3.960	
37	29	10	HUMAN WARNER BROS.	PRETENDERS	2.908	4.107	
38	NEW ▶		ANGELS CAPITOL	ROBBIE WILLIAMS	2.847	1.229	
39	38	3	IF YOU HAD MY LOVE WORK/ERG	JENNIFER LOPEZ	2.670	2.706	
40	NEW ▶		BAILAMOS OVERBROOK/INTERSCOPE	ENRIQUE IGLESIAS	2.491	2.193	

Songs ranked by audience, computed by cross-referencing exact times of airplay with Arbitron listener data. () Records showing an increase in audience over the previous week, regardless of chart movement. A record that has been on the chart for more than 20 weeks will not receive a bullet, even if it registers an increase in audience. If two records are tied in total audience, the record being played on more stations is placed first. Records become recurrenents and are removed from this chart in conjunction with the Adult Top 40 Airplay chart.

Monitor RECURRENTS ADULT TOP 40

RANK	TITLE ARTIST (IMPRINT/PROMOTION LABEL)	DETECTIONS	
		TW	LW
1	EVERY MORNING SUGAR RAY (LAVA/ATLANTIC)	924	931
2	SAVE TONIGHT EAGLE-EYE CHERRY (WORK/ERG)	873	839
3	IRIS GOO GOO DOLLS (WARNER SUNSET/REPRISE)	729	723
4	TORN NATALIE IMBRUGLIA (RCA)	727	747
5	LULLABY SHAWN MULLINS (SMG/COLUMBIA)	685	656
6	JUMPER THIRD EYE BLIND (ELEKTRA/EEG)	624	559
7	MY FAVORITE MISTAKE SHERYL CROW (A&M/INTERSCOPE)	615	596
8	FLY AWAY LENNY KRAVITZ (VIRGIN)	596	629

RANK	TITLE ARTIST (IMPRINT/PROMOTION LABEL)	DETECTIONS	
		TW	LW
9	TIME OF YOUR LIFE (GOOD RIDDANCE) GREEN DAY (REPRISE)	575	554
10	ANGEL SARAH MCLACHLAN (WARNER SUNSET/REPRISE)	558	538
11	THAT DON'T IMPRESS ME MUCH SHANIA TWAIN (MERCURY/IDJMG)	550	606
12	REAL WORLD MATCHBOX 20 (LAVA/ATLANTIC)	542	560
13	ONE WEEK BARENAKED LADIES (REPRISE)	539	530
14	ALL FOR YOU SISTER HAZEL (UNIVERSAL)	522	516
15	CRUSH DAVE MATTHEWS BAND (RCA)	518	514
16	SEMI-CHARMED LIFE THIRD EYE BLIND (ELEKTRA/EEG)	514	517
17	3 AM MATCHBOX 20 (LAVA/ATLANTIC)	501	537
18	BELIEVE CHER (WARNER BROS.)	496	442
19	I'LL BE EDWIN MCCAIN (LAVA/ATLANTIC)	482	468
20	WHAT IT'S LIKE EVERLAST (TOMMY BOY)	465	520

Recurrenents are titles that have appeared on the Adult Top 40 Airplay chart for 26 weeks and have dropped below the top 20.

Songs ranked by number of detections. Playlists are listed in order of TSA weekly came, beginning with the highest-cumulative station. Cumes are updated twice yearly following the release of the spring and fall Arbitron surveys. The number of stations shown each week varies depending upon space.
First Impressions (FI) denotes songs with 6 or more detections at station for first time this week.

WPLJ New York*
VP/Pgm: Tom Cuddy
PD: Scott Shannon
MD: Tony Mascaro
ABC/Disney 212-613-8900



TW	LW	1	2	3	4	5	6	7	8	9	10	11	12	13	14	15	16	17	18	19	20	21	22	23	24	25	26	27	28	29	30
		Smash Mouth, All Star	Lou Bega, Mambo No. 5	Santana Feat. Rob Thomas, Smooth	Tal Bachman, She's So High	Sugar Ray, Sometown	Blessed Union Of Souls, Hey Leonardo	Fastball, Out Of My Head	Dave Matthews Band, Crush	Sarah McLachlan, I Will Remember You	Len, Steal My Sunshine	Saxpe None The Richer, There She Goes	Madonna, Beautiful Stranger	Whitney Houston, It's Not Right But It's Right	Enrique Iglesias, Balamo	Goo Go Go Dolls, Slide	Lou Bega, Mambo No. 5	Black Balloon	Shania Twain, Man! I Feel Like A Woman!	Paula Cole Band, I Believe In Love	Sarah McLachlan, I Will Remember You	Train, Meet Virginia	Beth Hart, L.A. Song	Savage Garden, I Knew I Loved You	Robbie Williams, Angels	Lenny Kravitz, Fly Away	Sarah McLachlan, I Will Remember You	Ricky Martin, She's All I Ever Had	Everlast, What It's Like	Barenaked Ladies, One Week	Third Eye Blind, Semi-Charmed Life

KYSR Los Angeles*
PD: Angela Perel
APD: Greg Simms
MD: Chris Palyk
AMFM 818-955-7000



TW	LW	1	2	3	4	5	6	7	8	9	10	11	12	13	14	15	16	17	18	19	20	21	22	23	24	25	26	27	28	29	30
		Tal Bachman, She's So High	Lenny Kravitz, American Woman	Smash Mouth, All Star	Len, My Own Worst Enemy	Sugar Ray, Sometown	Lou Bega, Mambo No. 5	Santana Feat. Rob Thomas, Smooth	Pearl Jam, Last Kiss	Train, Meet Virginia	Blessed Union Of Souls, Hey Leonardo	Fastball, Out Of My Head	Madonna, Beautiful Stranger	Whitney Houston, It's Not Right But It's Right	Enrique Iglesias, Balamo	Goo Go Go Dolls, Slide	Lou Bega, Mambo No. 5	Black Balloon	Shania Twain, Man! I Feel Like A Woman!	Paula Cole Band, I Believe In Love	Sarah McLachlan, I Will Remember You	Train, Meet Virginia	Beth Hart, L.A. Song	Savage Garden, I Knew I Loved You	Robbie Williams, Angels	Lenny Kravitz, Fly Away	Sarah McLachlan, I Will Remember You	Ricky Martin, She's All I Ever Had	Everlast, What It's Like	Barenaked Ladies, One Week	Third Eye Blind, Semi-Charmed Life

WYXR Philadelphia
PD: Kurt Johnson
APD: Joe Proke
AMFM 610-668-0750



TW	LW	1	2	3	4	5	6	7	8	9	10	11	12	13	14	15	16	17	18	19	20	21	22	23	24	25	26	27	28	29	30
		Backstreet Boys, I Want It That Way	Tal Bachman, She's So High	Phil Collins, You'll Be In My Heart	Christina Aguilera, Genie In A Bottle	Smash Mouth, All Star	Whitney Houston, It's Not Right But It's Right	Enrique Iglesias, Balamo	Sarah McLachlan, I Will Remember You	Len, Steal My Sunshine	Lou Bega, Mambo No. 5	Santana Feat. Rob Thomas, Smooth	Shania Twain, That Don't Impress Me Much	Backstreet Boys, I Want It That Way	Phil Collins, You'll Be In My Heart	Madonna, Beautiful Stranger	Natalie Merchant, Walking In The Sun	Eric Clapton, Blue Eyes Blue	Edwin McCain, I Could Not Ask For More	Saxpe None The Richer, Kiss Me	Sugar Ray, Sometown	Wang Chung, Everybody Have Fun Tonight	Modern English, I Met With You	Sheryl Crow, All I Wanna Do	Talking Heads, Burning Down The House	Duncan Sheik, Barely Breathing	Goo Go Go Dolls, Black Balloon	Bryan Adams, Summer Of '69	Cher, Believe	Tommy Tutone, 867-5309/Jenny	Christina Aguilera, Genie In A Bottle

WXPT Minneapolis*
PD: Dusty Hayes
Co-APD/MD: Dino
Co-APD/MD: Paul Kraimer
Infinity 612-836-1041

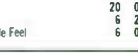

TW	LW	1	2	3	4	5	6	7	8	9	10	11	12	13	14	15	16	17	18	19	20	21	22	23	24	25	26	27	28	29	30
		Lou Bega, Mambo No. 5	Santana Feat. Rob Thomas, Smooth	Saxpe None The Richer, There She Goes	Lenny Kravitz, American Woman	Sugar Ray, Sometown	Tal Bachman, She's So High	Nik Kershaw, Wouldn't It Be Good	Madonna, Beautiful Stranger	Goo Go Go Dolls, Slide	Blessed Union Of Souls, Hey Leonardo	Everlast, What It's Like	Fastball, Out Of My Head	Edwin McCain, I Could Not Ask For More	Sarah McLachlan, I Will Remember You	Train Amos, 1,000 Oceans	Len, Steal My Sunshine	Madonna, Beautiful Stranger	Whitney Houston, It's Not Right But It's Right	Enrique Iglesias, Balamo	Goo Go Go Dolls, Slide	Wang Chung, Everybody Have Fun Tonight	Modern English, I Met With You	Sheryl Crow, All I Wanna Do	Talking Heads, Burning Down The House	Duncan Sheik, Barely Breathing	Goo Go Go Dolls, Black Balloon	Bryan Adams, Summer Of '69	Cher, Believe	Tommy Tutone, 867-5309/Jenny	Christina Aguilera, Genie In A Bottle

KPLZ Seattle
OM: Rob Dunlop
PD: Casey Keating
MO: Ailsa Hashimoto
Fisher 206-223-5700



TW	LW	1	2	3	4	5	6	7	8	9	10	11	12	13	14	15	16	17	18	19	20	21	22	23	24	25	26	27	28	29	30
		Sugar Ray, Sometown	Santana Feat. Rob Thomas, Smooth	Backstreet Boys, I Want It That Way	Matchbox 20, Back 2 Good	Goo Go Go Dolls, Slide	Blessed Union Of Souls, Hey Leonardo	Everlast, What It's Like	Fastball, Out Of My Head	Lou Bega, Mambo No. 5	Blessed Union Of Souls, Hey Leonardo	Tal Bachman, She's So High	John Mellencamp, I'm Not Running Anymore	Shania Twain, Man! I Feel Like A Woman!	Tal Bachman, She's So High	Jennifer Lopez, If You Had My Love	Sarah McLachlan, I Will Remember You	Phil Collins, You'll Be In My Heart	Shania Twain, Man! I Feel Like A Woman!	Sugar Ray, Sometown	Shania Twain, That Don't Impress Me Much	Beth Hart, L.A. Song	Lenny Kravitz, American Woman	Ricky Martin, She's All I Ever Had	Saxpe None The Richer, Kiss Me	Whitney Houston, It's Not Right But It's Right	Enrique Iglesias, Balamo	Goo Go Go Dolls, Slide	Lou Bega, Mambo No. 5	Black Balloon	Shania Twain, Man! I Feel Like A Woman!

WTIC Hartford*
OM: Steve Salthany
MD: David Simpson
Infinity 860-522-1080



WTMX Chicago*
VP/Pgm: Barry James
APD/MD: Jaime Karlak
MD: Chris Patyk
Bonnieville 312-946-1019



TW	LW	1	2	3	4	5	6	7	8	9	10	11	12	13	14	15	16	17	18	19	20	21	22	23	24	25	26	27	28	29	30	
		Goo Go Go Dolls, Black Balloon	Saxpe None The Richer, There She Goes	Santana Feat. Rob Thomas, Smooth	Pearl Jam, Last Kiss	Train, Meet Virginia	Stretch Princess, Sorry	Len, Steal My Sunshine	Melissa Etheridge, Angels Would Fall	Garni Brooks As Chris Gaines, Right Now	Citizen King, Better Days	Prentenders, Human	Red Hot Chili Peppers, You Make Me Feel	Zen Mafia, California	Lou Bega, Mambo No. 5	Barenaked Ladies, Call And Answer	Edwin McCain, I Could Not Ask For More	Did 97's, -19-	Bree Sharp, David Duchovny	Citizen King, Better Days	Blessed Union Of Souls, Hey Leonardo	Foreverlast, What It's Like	Fleming & John, Ugly Girl	Tommy Hansken, I See The Sun	Jamies, Last Kiss	Paula Cole Band, I Believe In Love	Beth Hart, L.A. Song	Tal Bachman, She's So High	Everlast, What It's Like	Smash Mouth, All Star	Prentenders, Human	FI Lou Bega, Mambo No. 5 FI Sting, Brand New Day FI Santana Feat. Rob Thomas, Smooth

KLLC San Francisco*
PD: Louis Kaplan
APD/MD: Julie Stoessel
Infinity 415-765-4000



TW	LW	1	2	3	4	5	6	7	8	9	10	11	12	13	14	15	16	17	18	19	20	21	22	23	24	25	26	27	28	29	30	
		Santana Feat. Rob Thomas, Smooth	Cake, Let Me Go	Sugar Ray, Sometown	Goo Go Go Dolls, Black Balloon	Len, Steal My Sunshine	Barenaked Ladies, Call And Answer	Madonna, Beautiful Stranger	Tal Bachman, She's So High	Collective Soul, Run	Pearl Jam, Last Kiss	Fleming & John, Ugly Girl	Dave Matthews Band, Crush	Shania Twain, Man! I Feel Like A Woman!	Natalie Merchant, Walking In The Sun	Paula Cole Band, I Believe In Love	Beth Hart, L.A. Song	Edwin McCain, I Could Not Ask For More	Blink 182, What's My Age Again?	Bree Sharp, David Duchovny	Lenny Kravitz, American Woman	Did 97's, Murder	Tommy Hansken, I See The Sun	Sheryl Crow, All I Wanna Do	Red Hot Chili Peppers, Scar Tissue	Stroke 9, Little Black Backpack	Jeremy Toback, You Make Me Feel	Chris Isaak, Baby Did A Bad Bad Thing	Fastball, Out Of My Head	Dido, Here With Me	Old 97's, -19-	Saxpe None The Richer, There She Goes

KHMX Houston
OM: Jim Trapp
APD: Jim Oktavek
Clear Channel 713-790-0965



TW	LW	1	2	3	4	5	6	7	8	9	10	11	12	13	14	15	16	17	18	19	20	21	22	23	24	25	26	27	28	29	30
		Tal Bachman, She's So High	Train, Breed 212	Phil Collins, You'll Be In My Heart	Christina Aguilera, Genie In A Bottle	Ricky Martin, She's All I Ever Had	Collective Soul, Run	Shania Twain, Man! I Feel Like A Woman!	Lenny Kravitz, Fly Away	Fleming & John, Ugly Girl	Dave Matthews Band, Crush	Shania Twain, Man! I Feel Like A Woman!	Natalie Merchant, Walking In The Sun	Paula Cole Band, I Believe In Love	Beth Hart, L.A. Song	Edwin McCain, I Could Not Ask For More	Blink 182, What's My Age Again?	Bree Sharp, David Duchovny	Lenny Kravitz, American Woman	Did 97's, Murder	Tommy Hansken, I See The Sun	Sheryl Crow, All I Wanna Do	Red Hot Chili Peppers, Scar Tissue	Stroke 9, Little Black Backpack	Jeremy Toback, You Make Me Feel	Chris Isaak, Baby Did A Bad Bad Thing	Fastball, Out Of My Head	Dido, Here With Me	Old 97's, -19-	Saxpe None The Richer, There She Goes	

KFMB San Diego*
PD: Scott Sands
MD: Jen Sewell
Midwest TV 619-292-7600



TW	LW	1	2	3	4	5	6	7	8	9	10	11	12	13	14	15	16	17	18	19	20	21	22	23	24	25	26	27	28	29	30
		Santana Feat. Rob Thomas, Smooth	Lou Bega, Mambo No. 5	Smash Mouth, All Star	Marc Anthony, I Need To Know	Edwin McCain, I Could Not Ask For More	Len, Steal My Sunshine	Blessed Union Of Souls, Hey Leonardo	Fastball, Out Of My Head	Goo Go Go Dolls, Black Balloon	Fastball, Out Of My Head	Sarah McLachlan, I Will Remember You	Stevie Nicks, Love On Top	Saxpe None The Richer, There She Goes	Ricky Martin, She's All I Ever Had	Jeremy Toback, You Make Me Feel	Vitamin C, Smile	Lenny Kravitz, Fly Away	Ricky Martin, She's All I Ever Had	Sing, Brand New Day	Tal Bachman, She's So High	Sarah McLachlan, I Will Remember You	Madone, Beautiful Stranger	Wang Chung, Everybody Have Fun Tonight	R.E.M., It's The End Of The World As We Know It	Dave Matthews Band, Crush	Yaz, Don't Stop Believin'	30 Romantics, What Like About You	FI No First Impressions This Week		

WBMX Boston*
PD: Greg Strassel
APD/MD: Mike Mulloney
Infinity 617-779-2000



TW	LW	1	2	3	4	5	6	7	8	9	10	11	12	13	14	15	16	17	18	19	20	21	22	23	24	25	26	27	28	29	30																								
		Goo Go Go Dolls, Black Balloon	Lou Bega, Mambo No. 5	Santana Feat. Rob Thomas, Smooth	Sugar Ray, Sometown	Fastball, Out Of My Head	Barenaked Ladies, Call And Answer	Red Hot Chili Peppers, Scar Tissue	Sarah McLachlan, I Will Remember You	Blessed Union Of Souls, Hey Leonardo	Citizen King, Better Days	Edwin McCain, I Could Not Ask For More	Len, Steal My Sunshine	Madonna, Beautiful Stranger	Goo Go Go Dolls, Slide	Smash Mouth, All Star	Saxpe None The Richer, There She Goes	New Radicals, You Get What You Give	Melissa Etheridge, Angels Would Fall	Eagle-Eye Cherry, Save Tonight	Tal Bachman, She's So High	Christa Aguilera, Genie In A Bottle	Jennifer Lopez, If You Had My Love	Smash Mouth, All Star	Lou Bega, Mambo No. 5	Fastball, Out Of My Head	Matchbox 20, Back 2 Good	Sugar Ray, Sometown	Pearl Jam, Last Kiss	Madonna, Beautiful Stranger	Missy Elliott, Get Ur Freak On	Edwin McCain, I Could Not Ask For More	Jared Padelka, It's Not Right But It's Right	Santana Feat. Rob Thomas, Smooth	Enrique Iglesias, Balamo	Sugar Ray, Sometown	Blessed Union Of Souls, Hey Leonardo	Saxpe None The Richer, Kiss Me	Fastball, Out Of My Head	Edwin McCain, I Could Not Ask For More	Did 97's, -19-	Bree Sharp, David Duchovny	Citizen King, Better Days	Blessed Union Of Souls, Hey Leonardo	Foreverlast, What It's Like	Fleming & John, Ugly Girl	Tommy Hansken, I See The Sun	Jamies, Last Kiss	Paula Cole Band, I Believe In Love	Beth Hart, L.A. Song	Tal Bachman, She's So High	Everlast, What It's Like	Smash Mouth, All Star	Prentenders, Human	FI Lou Bega, Mambo No. 5 FI Sting, Brand New Day FI Santana Feat. Rob Thomas, Smooth

WKQI Detroit
PD: Tom O'Brien
APD: Joel Kincaid
MD: Dana London
AMFM 248-967-3750



TW	LW	1	2	3	4	5	6	7	8	9	10	11	12	13	14	15	16	17	18	19	20	21	22	23	24	25	26	27	28	29	30																								
		Christina Aguilera, Genie In A Bottle	Jennifer Lopez, If You Had My Love	Smash Mouth, All Star	Lou Bega, Mambo No. 5	Fastball, Out Of My Head	Matchbox 20, Back 2 Good	Sugar Ray, Sometown	Pearl Jam, Last Kiss	Madonna, Beautiful Stranger	Missy Elliott, Get Ur Freak On	Edwin McCain, I Could Not Ask For More	Len, Steal My Sunshine	Madonna, Beautiful Stranger	Goo Go Go Dolls, Slide	Smash Mouth, All Star	Saxpe None The Richer, There She Goes	New Radicals, You Get What You Give	Melissa Etheridge, Angels Would Fall	Eagle-Eye Cherry, Save Tonight	Tal Bachman, She's So High	Christa Aguilera, Genie In A Bottle	Jennifer Lopez, If You Had My Love	Smash Mouth, All Star	Lou Bega, Mambo No. 5	Fastball, Out Of My Head	Matchbox 20, Back 2 Good	Sugar Ray, Sometown	Pearl Jam, Last Kiss	Madonna, Beautiful Stranger	Missy Elliott, Get Ur Freak On	Edwin McCain, I Could Not Ask For More	Jared Padelka, It's Not Right But It's Right	Santana Feat. Rob Thomas, Smooth	Enrique Iglesias, Balamo	Sugar Ray, Sometown	Blessed Union Of Souls, Hey Leonardo	Saxpe None The Richer, Kiss Me	Fastball, Out Of My Head	Edwin McCain, I Could Not Ask For More	Did 97's, -19-	Bree Sharp, David Duchovny	Citizen King, Better Days	Blessed Union Of Souls, Hey Leonardo	Foreverlast, What It's Like	Fleming & John, Ugly Girl	Tommy Hansken, I See The Sun	Jamies, Last Kiss	Paula Cole Band, I Believe In Love	Beth Hart, L.A. Song	Tal Bachman, She's So High	Everlast, What It's Like	Smash Mouth, All Star	Prentenders, Human	FI Lou Bega, Mambo No. 5 FI Sting, Brand New Day FI Santana Feat. Rob Thomas, Smooth

KSTP Minneapolis
Dir: Pgm: Todd Fisher
MD: Leighton Peck
Hubbard 612-642-4141



TW	LW	1	2	3	4	5	6	7	8	9	10	11	12	13	14	15	16	17	18	19	20	21	22	23	24	25	26	27	28	29	30																							
		Lou Bega, Mambo No. 5	Santana Feat. Rob Thomas, Smooth	Smash Mouth, All Star	Phil Collins, You'll Be In My Heart	Sarah McLachlan, I Will Remember You	Matchbox 20, Back 2 Good	Eagle-Eye Cherry, Save Tonight	Ricky Martin, She's All I Ever Had	Fastball, Out Of My Head	Edwin McCain, I Could Not Ask For More	Len, Steal My Sunshine	Madonna, Beautiful Stranger	Goo Go Go Dolls, Slide	Smash Mouth, All Star	Saxpe None The Richer, There She Goes	New Radicals, You Get What You Give	Melissa Etheridge, Angels Would Fall	Eagle-Eye Cherry, Save Tonight	Tal Bachman, She's So High	Christa Aguilera, Genie In A Bottle	Jennifer Lopez, If You Had My Love	Smash Mouth, All Star	Lou Bega, Mambo No. 5	Fastball, Out Of My Head	Matchbox 20, Back 2 Good	Sugar Ray, Sometown	Pearl Jam, Last Kiss	Madonna, Beautiful Stranger	Missy Elliott, Get Ur Freak On	Edwin McCain, I Could Not Ask For More	Jared Padelka, It's Not Right But It's Right	Santana Feat. Rob Thomas, Smooth	Enrique Iglesias, Balamo	Sugar Ray, Sometown	Blessed Union Of Souls, Hey Leonardo	Saxpe None The Richer, Kiss Me	Fastball, Out Of My Head	Edwin McCain, I Could Not Ask For More	Did 97's, -19-	Bree Sharp, David Duchovny	Citizen King, Better Days	Blessed Union Of Souls, Hey Leonardo	Foreverlast, What It's Like	Fleming & John, Ugly Girl	Tommy Hansken, I See The Sun	Jamies, Last Kiss	Paula Cole Band, I Believe In Love	Beth Hart, L.A. Song	Tal Bachman, She's So High	Everlast, What It's Like	Smash Mouth, All Star	Prentenders, Human	FI Lou Bega, Mambo No. 5 FI Sting, Brand New Day FI Santana Feat. Rob Thomas, Smooth

WRAL Raleigh
PD: Steve Reynolds
MD: Rob Poulin
WRAL, Inc. 919-890-6101



TW	LW	1	2	3	4	5	6	7	8	9	10	11	12	13	14	15	16	17	18	19	20	21	22	23	24	25	26	27	28	29	30		
		Sugar Ray, Sometown	Citizen King, Better Days	John Mellencamp, I'm Not Running Anymore	Saxpe None The Richer, Kiss Me	Tal Bachman, She's So High	Barenaked Ladies, Call And Answer	Santana Feat. Rob Thomas, Smooth	Madonna, Beautiful Stranger	Far Too Jones, Best Of Me	Edwin McCain, I Could Not Ask For More	John Mellencamp, I'm Not Running Anymore	Goo Go Go Dolls, Slide	Fastball, Out Of My Head	Ricky Martin, She's All I Ever Had	Saxpe None The Richer, There She Goes	Everlast, What It's Like	Lou Bega, Mambo No. 5	Sugar Ray, Sometown	Shania Twain, Man! I Feel Like A Woman!	Beth Hart, L.A. Song	Lenny Kravitz, American Woman	Ricky Martin, She's All I Ever Had	Sing, Brand New Day	Tal Bachman, She's So High	Sarah McLachlan, I Will Remember You	Madone, Beautiful Stranger	Wang Chung, Everybody Have Fun Tonight	R.E.M., It's The End Of The World As We Know It	Dave Matthews Band, Crush	Yaz, Don't Stop Believin'	30 Romantics, What Like About You	FI No First Impressions This Week

WRQX Washington, DC
Dir/Ops: Steve Kosbau
MD: Carol Parker
ABC/Disney 202-686-3100



TW	LW	1	2	3	4	5	6	7	8	9	10	11	12	13	14	15	16	17	18	19	20	21	22	23	24	25	26	27	28	29	30
		Saxpe None The Richer, Kiss Me	Smash Mouth, All Star	Tal Bachman, She's So High	U2, Sweetest Thing	Sugar Ray, Sometown	Ricky Martin, She's All I Ever Had	Shania Twain, Man! I Feel Like A Woman!	Goo Go Go Dolls, Black Balloon	Sugar Ray, Sometown	Missy Elliott, Get Ur Freak On	Edwin McCain, I Could Not Ask For More	Did 97's, -19-	Bree Sharp, David Duchovny	Citizen King, Better Days	Blessed Union Of Souls, Hey Leonardo	Foreverlast, What It's Like	Fleming & John, Ugly Girl	Tommy Hansken, I See The Sun	Jamies, Last Kiss	Paula Cole Band, I Believe In Love	Beth Hart, L.A. Song	Tal Bachman, She's So High	Everlast, What It's Like	Smash Mouth, All Star	Prentenders, Human	FI Lou Bega, Mambo No. 5 FI Sting, Brand New Day FI Santana Feat. Rob Thomas, Smooth				

WQAL Cleveland
PD: Mary Ellen Kachinski
MD: Steve Brown
AMFM 216-696-6666



TW	LW	1	2
----	----	---	---

Upward-moving songs ranked in order of detections. Songs are removed if they lose more than 5% of their detections from previous week or if their detections decline for two consecutive weeks.

MOST NEW STATIONS

Songs with 6 or more detections at new stations this week

	NEW STATIONS
ROBBIE WILLIAMS <i>Angels (Capitol)</i>	8
STING <i>Brand New Day (A&M/Interscope)</i>	6
SANTANA FEATURING ROB THOMAS <i>Smooth (Arista)</i>	5
LOU BEGA <i>Mambo No. 5 (A Little Bit Of...) (RCA)</i>	5
MELISSA ETHERIDGE <i>Angels Would Fall (Island/IDJMG)</i>	5



NO RECORDS QUALIFIED FOR AIRPOWER THIS WEEK



Total Detections/Gain

SHANIA TWAIN **816/164**
Man! I Feel Like A Woman! (Mercury/IDJMG)
Total Stations: 40/Chart Move: 25-22
Heavy (30+ detections): 9 KEZR, KISN, KMXB, KRSC, WAEV, WKQI, WMBX, WPHH, WYXR
Medium (15-29): 18 KBEE, KKOB, KPEK, KPLZ, KSTP, KVUU, KYKY, KYSR, WBMX, WENS, WKDD, WLNK, WLTS, WPLJ, WQLH, WTIC, WWMX, WWWM
Light (Under 15): 13
First Impressions: 3 WMC, WWDE, WWWM

PHIL COLLINS **812/-26**
You'll Be In My Heart (Walt Disney/Hollywood)
Total Stations: 40/Chart Move: 22-23
Heavy (30+): 11 KBEE, KISN, KSTP, KURB, WENS, WLTS, WMTX, WSNE, WWMX, WWWM, WYXR
Medium (15-29): 14 KHMV, KMXD, KRUZ, KSMG, KYKY, WFKS, WKDD, WMMX, WMXL, WOMX, WQLH, WTIC, WVMX, WWDE
Light (Under 15): 15

TRAIN **749/74**
Meet Virginia (Aware/Columbia)
Total Stations: 41/Chart Move: 24-24
Heavy (30+): 6 KMXB, KTOZ, KZZO, WPTE, WTMX, WVRV
Medium (15-29): 17 KALZ, KBBT, KHMV, KPEK, KRSC, KSTZ, KVUU, WAEV, WKDD, WMC, WMBX, WPLJ, WQLH, WSSR, WWMX, WXPT, WZNE
Light (Under 15): 18
First Impressions: 1 KISN

JEREMY TOBACK **724/116**
You Make Me Feel (RCA)
Total Stations: 38/Chart Move: 27-25
Heavy (30+): 8 KAMX, KBBT, KLLY, KPEK, KQMB, KRUZ, KZZO, WVRV
Medium (15-29): 13 KALZ, KFMB, KLLC, KTOZ, KYSR, KVUU, WBMX, WKDD, WMC, WMTX, WSSR, WTMX, WZNE
Light (Under 15): 17
First Impressions: 2 KQMB, WXPT

RICKY MARTIN **705/114**
She's All I Ever Had (C2)
Total Stations: 37/Chart Move: 26-26
Heavy (30+): 7 KISN, KRUZ, KSII, KURB, KYKY, WAEV, WINK
Medium (15-29): 17 KDMX, KHMV, KKOB, KLLY, KRSC, KSMG, KSTP, WKDD, WKQI, WMC, WMYX, WPHH, WQLH, WSNE, WVMX, WWWM, WYXR
Light (Under 15): 13
First Impressions: 2 WMYX, WTIC

PAULA COLE BAND **646/75**
I Believe In Love (Imago/Warner Bros.)
Total Stations: 38/Chart Move: 29-27
Heavy (30+): 4 KAMX, KRUZ, KZZO, WMBX
Medium (15-29): 19 KBBT, KBEE, KLLC, KMXB, KPEK, KPLZ, KRSC, KSTZ, KTOZ, KURB, KVSR, KVUU, KYKY, WBMX, WMBX, WPLJ, WPTE, WVMX, WYXR
Light (Under 15): 15
First Impressions: 3 KVUU, WMC, WSNE

LIT **493/19**
My Own Worst Enemy (RCA)
Total Stations: 28/Chart Move: 34-31
Heavy (30+): 7 KMXB, KTOZ, KYSR, KZZO, WMBX, WPTE, WZNE
Medium (15-29): 6 KALZ, KLLY, KQMB, KVSR, KYIS, WBMX
Light (Under 15): 15

JENNIFER LOPEZ **483/11**
If You Had My Love (WORK/ERG)
Total Stations: 19/Chart Move: 33-32
Heavy (30+): 5 KISN, KKOB, WKQI, WMBX, WQLH
Medium (15-29): 8 KSII, WAEV, WLTS, WMYX, WPHH, WSNE, WTIC, WWWM
Light (Under 15): 6

LENNY KRAVITZ **468/130**
American Woman (Maverick/Virgin)
Total Stations: 22/Chart Move: 40-33
Heavy (30+): 6 KBBT, KVUU, KYIS, KYSR, WXPT, WZNE
Medium (15-29): 7 KAMX, KLLC, KLLY, KPEK, WPTE, WTIC, WVRV
Light (Under 15): 9
First Impressions: 4 KAMX, KVSR, KZZO, WMBX

CHRISTINA AGUILERA **433/0**
Genie In A Bottle (RCA)
Total Stations: 19/Chart Move: 35-35
Heavy (30+): 8 KKOB, KSII, WAEV, WKQI, WMBX, WMYX, WQLH, WYXR
Medium (15-29): 0
Light (Under 15): 11

ENRIQUE IGLESIAS **395/35**
Bailamos (Overbrook/Interscope)
Total Stations: 22/Chart Move: 39-37
Heavy (30+): 4 KKOB, KRSC, KSII, WMYX
Medium (15-29): 7 KRUZ, KSMG, WINK, WKQI, WQLH, WWDE, WYXR
Light (Under 15): 11

FLEMING & JOHN **337/-57**
Ugly Girl (Universal)
Total Stations: 21/Chart Move: 37-38
Heavy (30+): 2 KSRZ, WXPT
Medium (15-29): 10 KALZ, KBBT, KBEE, KLLC, KRSC, KTOZ, KZZO, WKDD, WSSR, WTMX
Light (Under 15): 9
First Impressions: 1 WWDE

ROBBIE WILLIAMS **288/141**
Angels (Capitol)
Total Stations: 23/Chart Move: Debut 40
Heavy (30+): 0
Medium (15-29): 11 KLLC, KLLY, KPEK, KSRZ, KSTZ, KYSR, WMBX, WMYX, WPLJ, WSSR, WTMX
Light (Under 15): 12
First Impressions: 8 KAMX, KBEE, KHMV, KPEK, KRUZ, WMYX, WPLJ, WSSR

CHART BOUND

Total Detections/Gain

DIDO **285/35**
Here With Me (Arista)
Total Stations: 18
Heavy (30+): 4 KRUZ, KTOZ, KZZO, WXPT
Medium (15-29): 4 KAMX, KLLC, WKDD, WSSR
Light (Under 15): 10

SPLENDER **266/10**
Yeah, Whatever (C2)
Total Stations: 17
Heavy (30+): 2 KPEK, KZZO
Medium (15-29): 4 KTOZ, KVSR, WTMX, WXPT
Light (Under 15): 11
First Impressions: 2 KAMX, WVRV

98 DEGREES **256/2**
I Do (Cherish You) (Universal)
Total Stations: 21
Heavy (30+): 4 KKOB, KSII, WINK, WQLH
Medium (15-29): 4 KRSC, KURB, WWDE, WYXR
Light (Under 15): 13

JUDE **252/96**
I'm Sorry Now (Maverick/Reprise)
Total Stations: 17
Heavy (30+): 1 KZZO
Medium (15-29): 7 KTOZ, WBMX, WKDD, WMBX, WTMX, WXPT, WZNE
Light (Under 15): 9
First Impressions: 3 KRUZ, WMBX, WTMX

TONIC **244/25**
You Wanted More (Universal)
Total Stations: 17
Heavy (30+): 0
Medium (15-29): 9 KAMX, KLLC, KSTZ, KTOZ, KYIS, WKDD, WPTE, WXPT, WZNE
Light (Under 15): 8

BLINK 182 **236/39**
What's My Age Again? (MCA)
Total Stations: 26
Heavy (30+): 0
Medium (15-29): 9 KAMX, KLLC, KLLY, KMXB, KVSR, KVUU, KYSR, WPTE, WTMX
Light (Under 15): 17
First Impressions: 2 KPEK, KYSR

GARTH BROOKS AS CHRIS GAINES **233/10**
Lost In You (Capitol)
Total Stations: 15
Heavy (30+): 2 KURB, KYIS
Medium (15-29): 6 KISN, KSTZ, WKDD, WMTX, WVMX, WWWM
Light (Under 15): 7

BETH HART **230/33**
L.A. Song (143/Lava/Atlantic)
Total Stations: 14
Heavy (30+): 1 KZZO
Medium (15-29): 8 KBBT, KLLC, KPLZ, KRUZ, KYSR, WBMX, WPLJ, WXPT

Light (Under 15): 5
First Impressions: 3 KHMV, KPLZ, WVRV

SARAH MCLACHLAN **211/43**
Ice Cream (Live) (Arista)
Total Stations: 10
Heavy (30+): 3 KBBT, WBMX, WXPT
Medium (15-29): 4 KAMX, WPLJ, WTIC, WZNE
Light (Under 15): 3
First Impressions: 2 KYSR, WZNE

STING **186/145**
Brand New Day (A&M/Interscope)
Total Stations: 17
Heavy (30+): 1 KQMB
Medium (15-29): 5 KBBT, KFMB, KPEK, KRUZ, WPTE
Light (Under 15): 11
First Impressions: 6 KHMV, KPEK, KQMB, KRUZ, KYSR, WPTE

'N SYNC & GLORIA ESTEFAN **157/16**
Music Of My Heart (Miramax/Epic)
Total Stations: 22
Heavy (30+): 2 KKOB, WWWM
Medium (15-29): 2 KISN, KSII
Light (Under 15): 18

SHERYL CROW **145/-6**
The Difficult Kind (A&M/Interscope)
Total Stations: 14
Heavy (30+): 1 KZZO
Medium (15-29): 3 KLLC, KTOZ, WMBX
Light (Under 15): 10
First Impressions: 1 WMC

TORI AMOS **130/24**
1,000 Oceans (Atlantic)
Total Stations: 10
Heavy (30+): 1 KAMX
Medium (15-29): 2 KLLC, WXPT
Light (Under 15): 7

CAKE **111/13**
Let Me Go (Capricorn/IDJMG)
Total Stations: 4
Heavy (30+): 2 KLLC, KZZO
Medium (15-29): 0
Light (Under 15): 2

WHITNEY HOUSTON **109/11**
It's Not Right But It's OK (Arista)
Total Stations: 8
Heavy (30+): 3 WKQI, WMBX, WYXR
Medium (15-29): 0
Light (Under 15): 5

MARC ANTHONY **101/5**
I Need To Know (Columbia)
Total Stations: 7
Heavy (30+): 1 KBBT
Medium (15-29): 2 KFMB, KSII
Light (Under 15): 4

MEREDITH BROOKS **100/6**
Lay Down (Candles In The Rain) (Capitol)
Total Stations: 16
Heavy (30+): 1 WMBX
Medium (15-29): 1 KLLC
Light (Under 15): 14
First Impressions: 1 KZZO

OLD 97'S **84/49**
Nineteen (Elektra/EEG)
Total Stations: 11
Heavy (30+): 0
Medium (15-29): 3 KLLC, KTOZ, WTMX
Light (Under 15): 8
First Impressions: 2 KTOZ, KZZO

SARAH MCLACHLAN **77/11**
Possession (Live) (Arista)
Total Stations: 13
Heavy (30+): 0
Medium (15-29): 0

Light (Under 15): 13

★ INDIGO GIRLS **70/59**
Peace Tonight (Epic)
Total Stations: 8
Heavy (30+): 0
Medium (15-29): 2 KAMX, KBBT
Light (Under 15): 6
First Impressions: 2 KAMX, WVMX

GARTH BROOKS AS CHRIS GAINES **60/15**
Right Now (Capitol)
Total Stations: 4
Heavy (30+): 1 WTMX
Medium (15-29): 0
Light (Under 15): 3
First Impressions: 1 WPTE

BRITNEY SPEARS **59/11**
(You Drive Me) Crazy (Jive)
Total Stations: 6
Heavy (30+): 0
Medium (15-29): 1 KKOB
Light (Under 15): 5
First Impressions: 2 KSII, WQLH

BACKSTREET BOYS **56/12**
Larger Than Life (Jive)
Total Stations: 9
Heavy (30+): 0
Medium (15-29): 2 KKOB, WQLH
Light (Under 15): 7

TLC **52/4**
Unpretty (LaFace/Arista)
Total Stations: 6
Heavy (30+): 1 KKOB
Medium (15-29): 0
Light (Under 15): 5
First Impressions: 1 WBMX

BEN FOLDS FIVE **43/6**
Don't Change Your Plans (550 Music/ERG)
Total Stations: 3
Heavy (30+): 0
Medium (15-29): 2 KPEK, WBMX
Light (Under 15): 1

★ JANICE ROBINSON **35/17**
Nothing I Would Change (Warner Bros.)
Total Stations: 4
Heavy (30+): 0
Medium (15-29): 1 WMBX
Light (Under 15): 3

★ SAVAGE GARDEN **33/33**
I Knew I Loved You (Columbia)
Total Stations: 6
Heavy (30+): 0
Medium (15-29): 1 WPLJ
Light (Under 15): 5
First Impressions: 1 WPLJ

★ SINEAD LOHAN **33/12**
Whatever It Takes... (Interscope)
Total Stations: 6
Heavy (30+): 0
Medium (15-29): 0
Light (Under 15): 6
First Impressions: 1 KVSR

ZEN MAFIA **28/6**
California (Chinatown/Kneeling Elephant/RCA)
Total Stations: 4
Heavy (30+): 0
Medium (15-29): 1 WTMX
Light (Under 15): 3

MARIAH CAREY **27/-2**
Heartbreaker (Columbia)
Total Stations: 3
Heavy (30+): 0
Medium (15-29): 1 KKOB
Light (Under 15): 2

BACKSTREET BOYS 1393/93. I Want It That Way (Jive). Total Stations: 46. Chart Move: 14-11.

LOU BEGA 1973/263. Mambo No. 5 (A Little Bit Of...) (RCA). Total Stations: 62. Chart Move: 6-6.

DIDO 285/35. Here With Me (Arista). Total Stations: 18. Chart Move: 2-2.

MELISSA ETHERIDGE 1300/237. Angels Would Fall (Island/IDJMG). Total Stations: 57. Chart Move: 20-14.

GOO GOO DOLLS 1576/21. Black Balloon (Warner Bros.). Total Stations: 62. Chart Move: 7-7.

ENRIQUE IGLESIAS 395/35. Bailamos (Overbrook/Interscope). Total Stations: 22. Chart Move: 39-37.

LENNY KRAVITZ 468/130. American Woman (Maverick/Virgin). Total Stations: 22. Chart Move: 40-33.

LEN 1296/39. Steal My Sunshine (WORK/ERG). Total Stations: 52. Chart Move: 15-15.

LIT 493/19. My Own Worst Enemy (RCA). Total Stations: 28. Chart Move: 34-31.

JENNIFER LOPEZ 483/11. If You Had My Love (WORK/ERG). Total Stations: 19. Chart Move: 33-32.

RICKY MARTIN 705/114. She's All I Ever Had (C2). Total Stations: 37. Chart Move: 26-26.

PAULA COLE BAND 646/75. I Believe In Love (Imago/Warner Bros.). Total Stations: 38. Chart Move: 29-27.

RED HOT CHILI PEPPERS 1155/71. Scar Tissue (Warner Bros.). Total Stations: 55. Chart Move: 17-18.

SANTANA FEATURING ROB THOMAS 2192/208. Smooth (Arista). Total Stations: 67. Chart Move: 5-4.

SIXPENCE NONE THE RICHER 1534/129. There She Goes (Squirt/Elektra/EEG). Total Stations: 66. Chart Move: 12-8.

SUGAR RAY 2313/128. Someday (Lava/Atlantic). Total Stations: 68. Chart Move: 4-3.

JEREMY TOBAC 724/116. You Make Me Feel (RCA). Total Stations: 38. Chart Move: 27-25.

TRAIN 749/74. Meet Virginia (Aware/Columbia). Total Stations: 41. Chart Move: 24-24.

SHANIA TWAIN 816/164. Man! I Feel Like A Woman! (Mercury/IDJMG). Total Stations: 40. Chart Move: 25-22.

ROBBIE WILLIAMS 288/141. Angels (Capitol). Total Stations: 23. Chart Move: Debut 40.

Compiled from a national sample of data supplied by Broadcast Data Systems to Top 40 Airplay Monitor. 36 modern AC stations are electronically monitored 24 hours a day, 7 days a week. © 1999 Billboard/BPI Communications.

THIS WEEK	LAST WEEK	WKS. ON CHART	MODERN AC AIRPLAY		DETECTIONS		
			TITLE/IMPRINT/PROMOTION LABEL	ARTIST	TW	LW	
			*** NO. 1 ***				
1	1	14	SMOOTH <small>ARISTA</small>	2 weeks at No. 1	SANTANA FEATURING ROB THOMAS	1382	1318
2	2	23	SHE'S SO HIGH <small>COLUMBIA</small>		TAL BACHMAN	1212	1263
3	4	16	SOMEDAY <small>LAVA/ATLANTIC</small>		SUGAR RAY	1188	1180
4	3	21	ALL STAR <small>INTERSCOPE</small>		SMASH MOUTH	1165	1238
5	5	26	OUT OF MY HEAD <small>HOLLYWOOD</small>		FASTBALL	1090	1119
6	6	15	BLACK BALLOON <small>WARNER BROS.</small>		GOO GOO DOLLS	1083	1075
7	8	6	MAMBO NO. 5 (A LITTLE BIT OF...) <small>RCA</small>		LOU BEGA	1076	961
8	7	12	STEAL MY SUNSHINE <small>WORK/VERG</small>		LEN	971	957
9	11	10	THERE SHE GOES <small>SQUINT/ELEKTRA/VEEG</small>		SIXPENCE NONE THE RICHER	956	862
10	9	16	SCAR TISSUE <small>WARNER BROS.</small>		RED HOT CHILI PEPPERS	891	914
11	10	24	BETTER DAYS (AND THE BOTTOM DROPS OUT) <small>WARNER BROS.</small>		CITIZEN KING	826	875
12	13	4	ANGELS WOULD FALL <small>ISLAND/IDJMG</small>		MELISSA ETHERIDGE	798	673
13	12	18	LAST KISS <small>EPIC</small>		PEARL JAM	641	682
14	14	17	I COULD NOT ASK FOR MORE <small>LAVA/ATLANTIC</small>		EDWIN MCCAIN	591	651
15	21	10	YOU MAKE ME FEEL <small>RCA</small>		JEREMY TOBACK	559	465
16	15	21	CALL AND ANSWER <small>REPRISE</small>		BARENAKED LADIES	551	603
17	17	13	MEET VIRGINIA <small>AWARE/COLUMBIA</small>		TRAIN	540	500
18	16	53	SLIDE <small>WARNER BROS.</small>		GOO GOO DOLLS	533	549
			** AIRPOWER **				
19	20	19	MY OWN WORST ENEMY <small>RCA</small>		LIT	494	464
20	18	19	HEY LEONARDO (SHE LIKES ME FOR ME) <small>PUSH/W2</small>		BLESSID UNION OF SOULS	485	504
21	19	21	I WILL REMEMBER YOU (LIVE) <small>ARISTA</small>		SARAH MCLACHLAN	429	497
22	22	17	BEAUTIFUL STRANGER <small>MAVERICK/WARNER BROS.</small>		MADONNA	425	416
23	23	4	I BELIEVE IN LOVE <small>IMAGO/WARNER BROS.</small>		PAULA GOLE BAND	423	368
24	25	9	AMERICAN WOMAN <small>MAVERICK/VIRGIN</small>		LENNY KRAVITZ	421	292
25	24	9	HUMAN <small>WARNER BROS.</small>		PRETENDERS	340	355
26	26	5	YEAH, WHATEVER <small>C2</small>		SPLENDER	293	278
27	27	3	MAN! I FEEL LIKE A WOMAN! <small>MERCURY/DJMG</small>		SHANIA TWAIN	251	242
28	29	19	SOMEDAY WE'LL KNOW <small>MCA</small>		NEW RADICALS	240	249
29	35	6	HERE WITH ME <small>ARISTA</small>		DIDO	238	200
30	32	4	WHAT'S MY AGE AGAIN? <small>MCA</small>		BLINK 182	235	210
			* MOST NEW STATIONS *				
31	NEW▶		ANGELS <small>CAPITOL</small>		ROBBIE WILLIAMS	231	111
32	28	6	UGLY GIRL <small>UNIVERSAL</small>		FLEMING & JOHN	221	270
33	33	4	YOU WANTED MORE <small>UNIVERSAL</small>		TONIC	219	201
34	36	3	L.A. SONG <small>ATLANTIC</small>		BETH HART	200	183
35	30	11	SO PURE <small>MAVERICK/REPRISE</small>		ALANIS MORISSETTE	193	246
36	NEW▶		I'M SORRY <small>MAVERICK/REPRISE</small>		JUDE	192	108
37	31	5	WALKING <small>ATLANTIC</small>		POCKET SIZE	191	216
38	39	2	ICE CREAM (LIVE) <small>ARISTA</small>		SARAH MCLACHLAN	185	168
39	40	20	BABY, DON'T YOU BREAK MY HEART SLOW <small>JACKET</small>		VONDA SHEPARD WITH EMILY SALIERS	179	146
			* GREATEST GAINER *				
40	NEW▶		BRAND NEW DAY <small>A&M/INTERSCOPE</small>		STING	177	37

Songs ranked by number of detections. ○ Records showing an increase in detections over the previous week, regardless of chart movement. A record that has been on the chart for more than 20 weeks will not receive a bullet, even if it registers an increase in detections. Airpower awarded to songs appearing in the top 20 on both the Airplay and Audience charts for the first time with increases in both detections and audience. Greatest Gainer awarded to the record with the largest increase in detections. Most New Stations awarded to the record registering six or more detections at the most stations for the first time this week. If two records are tied in number of detections, the record being played on more stations is placed first. Records below the top 20 become recurrenents and are removed from the chart after 26 weeks.

GREATEST GAINERS		MODERN AC	
INCREASE IN DETECTIONS			
STING • <i>Brand New Day</i> (A&M/INTERSCOPE)		+140	
KQMB +36, KRUZ +20, KBBT +20, KPEK +17, WPTE +17, KFMB +10, KYSR +9, WVRV +6, KSRZ +1, KLLY +1			
LENNY KRAVITZ • <i>American Woman</i> (MAVERICK/VIRGIN)		+129	
WXPT +29, KAMX +21, KLLC +18, WMBX +12, KZZO +10, KYSR +10, WVRV +9, KYIS +8, KPEK +7, KBBT +7			
MELISSA ETHERIDGE • <i>Angels Would Fall</i> (ISLAND/IDJMG)		+125	
KAMX +35, KVSZ +22, KZZO +20, WLNK +15, KQMB +13, KPEK +9, KTOZ +9, WBMX +6, KRUZ +5, KYSR +5			
ROBBIE WILLIAMS • <i>Angels</i> (CAPITOL)		+120	
KALC +23, WPLJ +22, KPEK +14, WSSR +14, KRUZ +11, KAMX +8, KYSR +8, KSRZ +6, KLLC +6, KLLY +5			
LOU BEGA • <i>Mambo No. 5 (A Little Bit Of...)</i> (RCA)		+115	
WXPT +39, WTMX +24, KTOZ +18, KSRZ +15, WLNK +10, KYSR +7, KALC +7, KVSZ +6, KPEK +6, KBBT +6			

MODERN AC AUDIENCE							
THIS WEEK	LAST WEEK	WKS. ON CHART	TITLE/IMPRINT/PROMOTION LABEL	ARTIST	AUDIENCE (millions)		
					TW	LW	
			*** NO. 1 ***				
1	1	10	SMOOTH <small>ARISTA</small>	2 weeks at No. 1	SANTANA FEATURING ROB THOMAS	14.328	13.409
2	2	17	SHE'S SO HIGH <small>COLUMBIA</small>		TAL BACHMAN	12.548	12.870
3	4	13	SOMEDAY <small>LAVA/ATLANTIC</small>		SUGAR RAY	12.159	11.669
4	3	19	ALL STAR <small>INTERSCOPE</small>		SMASH MOUTH	12.087	12.713
5	5	17	OUT OF MY HEAD <small>HOLLYWOOD</small>		FASTBALL	11.585	11.519
6	6	6	MAMBO NO. 5 (A LITTLE BIT OF...) <small>RCA</small>		LOU BEGA	11.582	10.287
7	7	13	BLACK BALLOON <small>WARNER BROS.</small>		GOO GOO DOLLS	10.094	10.021
8	11	6	THERE SHE GOES <small>SQUINT/ELEKTRA/VEEG</small>		SIXPENCE NONE THE RICHER	9.897	8.323
9	9	8	STEAL MY SUNSHINE <small>WORK/VERG</small>		LEN	9.778	9.221
10	8	9	SCAR TISSUE <small>WARNER BROS.</small>		RED HOT CHILI PEPPERS	8.724	9.226
11	12	3	ANGELS WOULD FALL <small>ISLAND/IDJMG</small>		MELISSA ETHERIDGE	8.192	7.700
12	10	12	LAST KISS <small>EPIC</small>		PEARL JAM	7.053	8.626
13	13	19	BETTER DAYS (AND THE BOTTOM DROPS OUT) <small>WARNER BROS.</small>		CITIZEN KING	7.036	7.361
14	14	12	HEY LEONARDO (SHE LIKES ME FOR ME) <small>PUSH/W2</small>		BLESSID UNION OF SOULS	6.535	7.345
15	15	33	SLIDE <small>WARNER BROS.</small>		GOO GOO DOLLS	5.763	6.383
16	17	4	MEET VIRGINIA <small>AWARE/COLUMBIA</small>		TRAIN	5.380	5.270
17	16	15	BEAUTIFUL STRANGER <small>MAVERICK/WARNER BROS.</small>		MADONNA	5.367	5.441
18	NEW▶		AMERICAN WOMAN <small>MAVERICK/VIRGIN</small>		LENNY KRAVITZ	4.719	3.350
19	NEW▶		MY OWN WORST ENEMY <small>RCA</small>		LIT	4.681	3.452
20	18	17	CALL AND ANSWER <small>REPRISE</small>		BARENAKED LADIES	4.662	5.280

Songs ranked by number of audience, computed by cross-referencing exact times of airplay with Arbitron listener data. ○ Records showing an increase in audience over the previous week, regardless of chart movement. A record that has been on the chart for more than 20 weeks will not receive a bullet, even if it registers an increase in audience. If two records are tied in total audience, the record being played on more stations is placed first. Records become recurrenents and are removed from this data in conjunction with the Modern AC Airplay chart.

MODERN ROCK AIRPLAY							
THIS WEEK	LAST WEEK	WKS. ON CHART	TITLE/IMPRINT/PROMOTION LABEL	ARTIST	DETECTIONS		
					TW	LW	
			*** NO. 1 ***				
1	1	18	SCAR TISSUE <small>WARNER BROS.</small>	15 weeks at No. 1	RED HOT CHILI PEPPERS	2066	2195
2	2	22	WHAT'S MY AGE AGAIN? <small>MCA</small>		BLINK 182	1883	1909
3	3	5	THE DOLPHIN'S CRY <small>RADIOACTIVE/MCA</small>		LIVE	1872	1743
4	4	4	HIGHER <small>WIND-UP</small>		CREED	1840	1720
5	8	2	THE CHEMICALS BETWEEN US <small>TRAUMA</small>		BUSH	1797	1461
6	6	6	COWBOY <small>TOP DOG/LAVA/ATLANTIC</small>		KID ROCK	1708	1592
7	9	4	COME ORIGINAL <small>CAPRICORN/DJMG</small>		311	1577	1440
8	5	17	NOOKIE <small>FLIP/INTERSCOPE</small>		LIMP BIZKIT	1550	1709
9	7	6	CAN'T CHANGE ME <small>A&M/INTERSCOPE</small>		CHRIS CORNELL	1532	1458
10	15	8	ENEMY <small>OUTPOST/INTERSCOPE</small>		DAYS OF THE NEW	1217	1209
11	14	8	ZIP-LOCK <small>RCA</small>		LIT	1194	1207
12	13	19	THE KIDS AREN'T ALRIGHT <small>COLUMBIA</small>		THE OFFSPRING	1137	1260
13	10	19	STEAL MY SUNSHINE <small>WORK/VERG</small>		LEN	1096	1193
14	12	34	MY OWN WORST ENEMY <small>RCA</small>		LIT	1080	1177
15	20	6	ONE MAN ARMY <small>COLUMBIA</small>		OUR LADY PEACE	1079	994
16	19	3	WE'RE IN THIS TOGETHER <small>NOTHING/INTERSCOPE</small>		NINE INCH NAILS	1067	1020
			** AIRPOWER/GREATEST GAINER/MOST NEW STATIONS **				
17	NEW▶		LEARN TO FLY <small>ROSWELL/RCA</small>		FOO FIGHTERS	1019	35
18	18	12	WHEN WORLDS COLLIDE <small>DREAMWORKS</small>		POWERMEN 5000	1009	1034
19	11	22	ALL STAR <small>INTERSCOPE</small>		SMASH MOUTH	973	1189
20	17	25	BATTLE FLAG <small>SKIN&BONE/COLUMBIA</small>		LO FIDELITY ALLSTARS FEATURING PIGEONHED	924	1068

The chart, reprinted from Rock Airplay Monitor, is compiled from a national sample of data compiled by Broadcast Data Systems. 66 modern rock stations are electronically monitored 24 hours a day, seven days a week. Songs ranked by number of detections. ○ Records showing an increase in detections over the previous week, regardless of chart movement. A record that has been on the chart for more than 20 weeks will not receive a bullet, even if it registers an increase in detections. Airpower awarded to songs appearing in the top 20 on both the Airplay and Audience charts for the first time with increases in both detections and audience. Greatest Gainer awarded to the record with the largest increase in detections. Most New Stations awarded to the record registering six or more detections at the most stations for the first time this week. If two records are tied in number of detections, the record being played on more stations is placed first. Records below the top 20 become recurrenents and are removed from the chart after 26 weeks. © 1999 Billboard/BPI Communications

Compiled from a national sample of data supplied by Broadcast Data Systems to Top 40 Airplay Monitor. 70 adult contemporary stations are electronically monitored 24 hours a day, 7 days a week. © 1999 Billboard/BBPI Communications.

THIS WEEK	LAST WEEK	WKS. ON CHART	ADULT CONTEMPORARY AIRPLAY		DETECTIONS	
			TITLE/IMPRINT/PROMOTION LABEL	ARTIST	TW	LW
			★ ★ ★ No. 1 ★ ★ ★			
1	2	21	I WANT IT THAT WAY JIVE	BACKSTREET BOYS	1522	1484
2	1	24	YOU'LL BE IN MY HEART WALT DISNEY/HOLLYWOOD	PHIL COLLINS	1454	1486
3	4	15	I COULD NOT ASK FOR MORE LAVA/ATLANTIC	EDWIN MCCAIN	1128	1165
4	6	7	BLUE EYES BLUE COLUMBIA/REPRISE	ERIC CLAPTON	1039	969
5	8	7	MUSIC OF MY HEART MIRAMAX/EPIC	'N SYNC & GLORIA ESTEFAN	1032	931
6	5	22	THE HARDEST THING UNIVERSAL	98 DEGREES	1026	1113
7	3	22	I WILL REMEMBER YOU (LIVE) ARISTA	SARAH MCLACHLAN	1015	1176
			★ GREATEST GAINER/MOST NEW STATIONS ★			
8	13	9	SHE'S ALL I EVER HAD C2	RICKY MARTIN	916	717
9	9	28	KISS ME SQUINT/COLUMBIA	SIXPENCE NONE THE RICHER	872	916
10	7	10	YOU'VE GOT A WAY MERCURY/IOJMG	SHANIA TWAIN	867	956
11	10	8	LOST IN YOU CAPITOL	GARTH BROOKS AS CHRIS GAINES	861	863
12	11	40	(GOD MUST HAVE SPENT) A LITTLE MORE TIME ON YOU RCA	'N SYNC	788	824
13	17	90	TRULY MADLY DEEPLY COLUMBIA	SAVAGE GARDEN	703	634
14	12	13	NO MATTER WHAT RAVENOUS/MERCURY/IDJMG	BOYZONE	679	730
15	14	46	ANGEL WARNER SUNSET/REPRISE	SARAH MCLACHLAN	663	701
16	16	32	BELIEVE WARNER BROS.	CHER	623	649
17	18	13	SOMETIMES JIVE	BRITNEY SPEARS	573	619
18	15	56	FROM THIS MOMENT ON MERCURY/IOJMG	SHANIA TWAIN	566	659
19	19	6	BAILAMOS OVERBROOK/INTERSCOPE	ENRIQUE IGLESIAS	492	476
20	20	19	DESTINY WINOHAM HILL	JIM BRICKMAN WITH JORDAN HILL & BILLY PORTER	426	470
21	22	5	I DO (CHERISH YOU) UNIVERSAL	98 DEGREES	388	354
22	23	4	I LOVE YOU COLUMBIA	MARTINA MCBRIDE	373	345
23	21	25	THAT DON'T IMPRESS ME MUCH MERCURY/IOJMG	SHANIA TWAIN	343	385
24	24	7	WHAT A WONDERFUL WORLD ARISTA	KENNY G WITH LOUIS ARMSTRONG	337	330
25	25	3	AMAZED BNA	LONESTAR	311	246
26	28	2	IF I COULD TURN BACK THE HANDS OF TIME JIVE	R. KELLY	231	183
27	27	2	I REMEMBER MONARCH	KATHY TROCCOLI	202	196
28	30	12	EVERY MORNING LAVA/ATLANTIC	SUGAR RAY	189	180
29	NEW ▶		MAN! I FEEL LIKE A WOMAN! MERCURY/IDJMG	SHANIA TWAIN	156	105
30	NEW ▶		I NEED TO KNOW COLUMBIA	MARC ANTHONY	142	106

Songs ranked by number of detections. ○ Records showing an increase in detections over the previous week, regardless of chart movement. A record that has been on the chart for more than 20 weeks will not receive a bullet, even if it registers an increase in detections. Airpower awarded to songs appearing in the top 20 on both the Airplay and Audience charts for the first time with increases in both detections and audience. Greatest Gainer awarded to the record with the largest increase in detections. Most New Stations awarded to the record registering six or more detections at the most stations for the first time this week. If two records are tied in number of detections, the record being played on more stations is placed first. Records below the top 20 become recurrent and are removed from the chart after 26 weeks.

MOST NEW STATIONS

Songs with 6 or more detections at new stations this week

ARTIST	NEW STATIONS
RICKY MARTIN <i>She's All I Ever Had (C2)</i>	9
LONESTAR <i>Amazed (BNA)</i>	7
98 DEGREES <i>I Do (Cherish You) (Universal)</i>	4
JOHN TESH <i>Heart Of The Sunrise (GTSP/IDJMG)</i>	4
SANTANA FEATURING ROB THOMAS <i>Smooth (Arista)</i>	4

GREATEST GAINERS ADULT CONTEMPORARY

INCREASE IN DETECTIONS

RICKY MARTIN • <i>She's All I Ever Had (C2)</i> KMGA +16, WDOK +16, KIMN +14, WTFM +12, WMXS +10, WBEB +8, WJXB +8, WGSY +7, KLSY +7, KUDL +6	+199
'N SYNC & GLORIA ESTEFAN • <i>Music Of My Heart (MIRAMAX/EPIC)</i> KMGA +17, KUDL +13, WJXB +10, KBIG +8, WLTE +8, WRCH +7, KRBB +7, WMJQ +7, WNND +5, WLTO +5	+101
ERIC CLAPTON • <i>Blue Eyes Blue (COLUMBIA/REPRISE)</i> KMGA +14, WMYI +14, WGSY +11, WLEV +8, KGBX +7, WASH +5, KSSK +4, WTFM +4, WPCH +4, WOOD +4	+70
LONESTAR • <i>Amazed (BNA)</i> WLMG +13, KVIL +10, WDEF +8, KISC +7, KYMX +5, WLTE +5, WLEV +4, WPCH +4, KRBB +3, WARM +3	+65
SANTANA FEATURING ROB THOMAS • <i>Smooth (ARISTA)</i> KIMN +15, KEFM +13, WRMF +13, KLSY +7, KGBY +6	+53

ADULT CONTEMPORARY AUDIENCE

THIS WEEK	LAST WEEK	WKS. ON CHART	ADULT CONTEMPORARY AUDIENCE		AUDIENCE (millions)	
			TITLE/IMPRINT/PROMOTION LABEL	ARTIST	TW	LW
			★ ★ ★ No. 1 ★ ★ ★			
1	1	22	I WANT IT THAT WAY JIVE	BACKSTREET BOYS	17.941	17.873
2	2	25	YOU'LL BE IN MY HEART WALT DISNEY/HOLLYWOOD	PHIL COLLINS	16.793	16.919
3	3	21	THE HARDEST THING UNIVERSAL	98 DEGREES	12.534	13.792
4	4	15	I COULD NOT ASK FOR MORE LAVA/ATLANTIC	EDWIN MCCAIN	11.064	11.902
5	5	29	KISS ME SQUINT/COLUMBIA	SIXPENCE NONE THE RICHER	11.007	11.155
6	7	7	BLUE EYES BLUE COLUMBIA/REPRISE	ERIC CLAPTON	10.917	10.735
7	9	8	MUSIC OF MY HEART MIRAMAX/EPIC	'N SYNC & GLORIA ESTEFAN	10.908	9.900
8	10	10	SHE'S ALL I EVER HAD C2	RICKY MARTIN	10.344	9.425
9	8	33	(GOD MUST HAVE SPENT) A LITTLE MORE TIME ON YOU RCA	'N SYNC	10.298	10.382
10	6	22	I WILL REMEMBER YOU (LIVE) ARISTA	SARAH MCLACHLAN	10.263	11.003
11	11	33	BELIEVE WARNER BROS.	CHER	8.586	9.222
12	12	33	ANGEL WARNER SUNSET/REPRISE	SARAH MCLACHLAN	8.504	8.638
13	13	9	BAILAMOS OVERBROOK/INTERSCOPE	ENRIQUE IGLESIAS	8.189	7.928
14	14	33	TRULY MADLY DEEPLY COLUMBIA	SAVAGE GARDEN	7.799	7.540
15	20	5	I DO (CHERISH YOU) UNIVERSAL	98 DEGREES	6.751	6.377
16	17	15	SOMETIMES JIVE	BRITNEY SPEARS	6.738	6.852
17	15	10	YOU'VE GOT A WAY MERCURY/IOJMG	SHANIA TWAIN	6.728	7.317
18	18	8	LOST IN YOU CAPITOL	GARTH BROOKS AS CHRIS GAINES	6.380	6.769
19	16	33	FROM THIS MOMENT ON MERCURY/IOJMG	SHANIA TWAIN	6.364	6.912
20	19	12	NO MATTER WHAT RAVENOUS/MERCURY/IOJMG	BOYZONE	5.995	6.488
21	21	26	THAT DON'T IMPRESS ME MUCH MERCURY/IOJMG	SHANIA TWAIN	4.219	4.586
22	22	5	I NEED TO KNOW COLUMBIA	MARC ANTHONY	4.141	3.378
23	25	4	I LOVE YOU COLUMBIA	MARTINA MCBRIDE	3.269	2.778
24	23	18	DESTINY WINOHAM HILL	JIM BRICKMAN WITH JORDAN HILL & BILLY PORTER	2.766	3.123
25	27	16	EVERY MORNING LAVA/ATLANTIC	SUGAR RAY	2.665	2.534
26	29	6	WHAT A WONDERFUL WORLD ARISTA	KENNY G WITH LOUIS ARMSTRONG	2.652	2.098
27	24	18	STRONG ENOUGH WARNER BROS.	CHER	2.168	2.940
28	26	20	LIVIN' LA VIDA LOCA C2	RICKY MARTIN	2.023	2.714
29	NEW ▶		AMAZED BNA	LONESTAR	1.853	1.304
30	28	11	BEAUTIFUL STRANGER MAVERICK/WARNER BROS.	MADONNA	1.667	2.253

Songs ranked by number of audience, computed by cross-referencing exact times of airplay with Arbitron listener data. ○ Records showing an increase in audience over the previous week, regardless of chart movement. A record that has been on the chart for more than 20 weeks will not receive a bullet, even if it registers an increase in audience. If two records are tied in total audience, the record being played on more stations is placed first. Records become recurrents and are removed from this chart in conjunction with the Adult Contemporary Airplay chart.

Monitor RECURRENTS ADULT CONTEMPORARY

RANK	TITLE ARTIST (IMPRINT/PROMOTION LABEL)	DETECTIONS	
		TW	LW
12	MY FATHER'S EYES ERIC CLAPTON (DUCK/REPRISE)	336	337
13	I DON'T WANT TO MISS A THING AEROSMITH (COLUMBIA)	330	311
14	HAVE I TOLD YOU LATELY ROD STEWART (WARNER BROS.)	317	314
15	ALL I HAVE TO GIVE BACKSTREET BOYS (JIVE)	291	286
16	I LOVE YOU ALWAYS FOREVER DONNA LEWIS (ATLANTIC)	289	285
17	CHANGE THE WORLD ERIC CLAPTON (DUCK/REPRISE)	280	303
18	YOU WERE MEANT FOR ME JEWEL (ATLANTIC)	273	238
19	WHEN YOU BELIEVE WHITNEY HOUSTON & MARIAH CAREY (DREAMWORKS/GEFFEN)	273	270
20	TEARS IN HEAVEN ERIC CLAPTON (REPRISE)	247	262
21	LAYLA ERIC CLAPTON (REPRISE)	243	222
22	THE POWER OF LOVE CELINE DION (550 MUSIC)	242	238
23	PLEASE FORGIVE ME BRYAN ADAMS (A&M)	239	261
24	WRITTEN IN THE STARS ELTON JOHN & LEANN RIMES (CURB/ROCKET/IDJMG)	239	267
25	LOVE OF MY LIFE JIM BRICKMAN FEATURING MICHAEL W. SMITH (WINHAM HILL)	232	190

Recurrents are titles that have appeared on the Adult Contemporary Airplay chart for 26 weeks and have dropped below the top 20.

Songs ranked by number of detections. Play lists are listed in order of TSA weekly cumes, beginning with the highest-cuming station. Cumes are updated twice weekly following the release of the spring and fall Arbitron surveys. The number of stations shown each week varies depending upon space. First Impressions (FI) denotes songs with 6 or more detections at station for first time this week.

WLTW New York OM: Jim Ryan MD: Haneen Hunter AMFM 212-603-4600 106.7 Litem

KOST Los Angeles PD: Johnny Chiang Cox 213-427-1035 KOST 103.5 FM

KBIG Los Angeles VP/Pgmng: Steve Street Pgmng Coord: Lance Balance Music Coord: Jim Baker AMFM 818-546-1043 k big 104.3

WBEB Philadelphia PD: Chris Conley MD: Donna Rowland WEAZ Radio 610-667-8400 101.1

WLIT Chicago PD: Jim Ryan APD: Ken Southern AMFM 312-329-9002 93.9

WNND Chicago PD: Mark Hamlin Borneville 312-297-5100 Windy 100FM

WMJX Boston PD: Don Kelly MD: Mark Lawrence Greater Media 617-822-9600 MAGIC 102.7

KIOI San Francisco PD: Bob Lawrence APD/MD: Lisa Trygg AMFM 415-538-1013 KIOI 101.3 FM

KVIL Dallas PD: Bill Curtis APD/MD: Alex O'Neal Infinity 214-691-1037 103.7

WPCH Atlanta PD: Vance Dillard MD: David Joy Clear Channel 404-367-0640 peach 94.9

WASH Washington, DC PD: Darren Davis MD: Rami Marbin AMFM 301-984-9710 Soft Rock 97.1 WASH FM

KEZK St. Louis PD: Smokey Rivers MD: Jim Doyle Infinity 314-531-0000 KEZK 102.5 Soft Rock

WDOK Cleveland OM/PD: Dave Popovich APD/MD: Scott Miller AMFM 216-696-0123 WDOX 102.1 FM

WLTE Minneapolis PD/MD: Gary Nolan Infinity 612-339-1029 WLTE

WFLC Miami PD: Tip Landay MD: Sarah Shanley Cox 954-584-7117 97.3 FM

WALK Long Island VP/Pgmng: Gene Michaels MD: Charlie Lombardo AMFM 516-475-5200 WALK-97.5

KOSI Denver OM: Scott Taylor PD: Steve Hamilton Tribune 303-696-1714 97.1

KLSY Seattle PD: Barry McKay MD: Bob Brooks Sandusky 425-454-1540 92.5 KLSY

KESZ Phoenix PD/MD: Mike DiL Rosso Clear Channel 602-207-9999 92.9 KEZ

WRCH Hartford PD: Allan Camp MD: Joe Hann Infinity 860-677-6700 WRCH

WMGF Orlando PD: Ken Payne APD/MD: Dean Miuccio Clear Channel 407-916-7790 97.7 FM

WSHH Pittsburgh PD: Ron Antill Renda 412-875-9500 Wish 99.7 FM

KKCW Portland, OR PD/MD: Bill Minkler Clear Channel 503-222-5103 K103 fm

WLIF Baltimore PD: Gary Balaban MD: Mark Thoner Infinity 410-823-1570 WLF 102

KUDL Kansas City OM: Thom McGinty PD: Dan Hurst Entercom 913-677-8998 98.1

WRRM Cincinnati APD: Ted Morro OM: T.J. Holland Susquehanna 513-241-9898 Warm 93

WSNY Columbus PD: Chuck Knight MD: Mark Bingaman Saga 614-451-2191 95

WMIY Greenville, S.C. PD/MD: Gary Jackson AMFM 864-235-1025 102.5 FM

KYMX Sacramento PD/MD: Brian Jackson Infinity 916-923-6800 mix 96

KSFI Salt Lake City OM: Alan Hagg MD: Lyle Morris Simmons 801-524-2600 FM100

AIRPOWER

NO RECORDS QUALIFIED FOR AIRPOWER THIS WEEK

AIRPOWER BOUND

CHART BOUND

JOHN TESH 129/2 Heart Of The Sunrise (GTSP/IDJMG)

SUGAR RAY 112/1 Someday (Lava/Atlantic)

FASTBALL 109/14 Out Of My Head (Hollywood)

LOU BEGA 102/44 Mambo No. 5 (A Little Bit Of...) (RCA)

SANTANA FEATURING ROB THOMAS 93/53 Smooth (Arista)

AVALON 86/-2 Can't Live A Day (Sparrow)

JENNIFER LOPEZ 85/15 If You Had My Love (WORK/ERG)

JESSICA SIMPSON 77/43 I Wanna Love You Forever (Columbia)

MARTIN 64/7 Who (Warner Bros.)

SIXPENCE NONE THE RICHER 64/10 There She Goes (Squint/Elektra/EEG)

BARBRA STREISAND/VINCE GILL 58/39 If You Ever Leave Me (Columbia)

CHRISTINA AGUILERA 42/2 Genie In A Bottle (RCA)

SARAH BRIGHTMAN 31/7 Dust In The Wind (Angel)

98 DEGREES 388/34 I Do (Cherish You) (Universal)

MARTINA MCBRIDE 373/28 I Love You (Columbia)

KENNY G WITH LOUIS ARMSTRONG 337/7 What A Wonderful World (Arista)

LONESTAR 311/65 Amazed (BNA)

R. KELLY 231/48 If I Could Turn Back The Hands Of Time (Jive)

KATHY TROCCOLI 202/6 I Remember (Monarch)

SUGAR RAY 189/9 Every Morning (Lava/Atlantic)

SHANIA TWAIN 156/51 Man! I Feel Like A Woman! (Mercury/IDJMG)

MARC ANTHONY 142/36 I Need To Know (Columbia)

Table for 98 DEGREES chart with columns for stations and detections/gain.

Table for BACKSTREET BOYS chart with columns for stations and detections/gain.

Table for ERIC CLAPTON chart with columns for stations and detections/gain.

Table for KENNY G WITH LOUIS ARMSTRONG chart with columns for stations and detections/gain.

Table for ENRIQUE IGLESIAS chart with columns for stations and detections/gain.

Table for R. KELLY chart with columns for stations and detections/gain.

Table for LONESTAR chart with columns for stations and detections/gain.

Table for RICKY MARTIN chart with columns for stations and detections/gain.

Table for MARTINA MCBRIDE chart with columns for stations and detections/gain.

Table for 'N SYNC & GLORIA ESTEFAN chart with columns for stations and detections/gain.

Table for SUGAR RAY chart with columns for stations and detections/gain.

Table for KATHY TROCCOLI chart with columns for stations and detections/gain.

Airpower awarded to songs appearing in the top 20 on both the Airplay and Audience charts for the first time with increases in both detections and audience.

Billboard Hot 100 Singles Sales SoundScan

THE CHART, REPRINTED FROM BILLBOARD MAGAZINE, IS COMPILED FROM A NATIONAL SAMPLE OF RETAIL STORE, MASS MERCHANT, AND INTERNET SALES REPORTS COLLECTED, COMPILED, AND PROVIDED BY SOUNDSCAN, INC.

BILLBOARD ISSUE DATE: SEPTEMBER 25, 1999

THIS WEEK	LAST WEEK	WKS. ON CHART	TITLE/IMPRINT/PROMOTION LABEL	ARTIST
			No. 1	
1	1	11	SUMMER GIRLS LOGIC/ARISTA	LFO
2	3	4	UNPRETTY LAFACE/ARISTA	TLC
3	2	3	LOST IN YOU CAPITOL	GARTH BROOKS AS CHRIS GAINES
4	5	2	SHE'S ALL I EVER HAD C2	RICKY MARTIN
5	4	5	BAILAMOS OVERBROOK/INTERSCOPE	ENRIQUE IGLESIAS
6	6	6	SMOOTH ARISTA	SANTANA FEATURING ROB THOMAS
7	18	2	MY LOVE IS YOUR LOVE ARISTA	WHITNEY HOUSTON
8	17	2	I WANT IT ALL G-FUNK/RESTLESS	WARREN G FEATURING MACK 10
9	7	4	NEVER GONNA LET YOU GO BAD BOY/ARISTA	FAITH EVANS
10	10	4	JIGGA MY N**** ROC A FELLA/RUF/RYOERS/INTERSCOPE	JAY-Z
11	9	11	SMILE ELEKTRA/VEEG	VITAMIN C FEATURING LADY SAW
12	8	7	IT'S ALL ABOUT YOU (NOT ABOUT ME) CAPITOL	TRACIE SPENCER
13	12	4	I LOVE YOU CAME TOO LATE C2	JOEY MCINTYRE
14	16	9	GET GONE NOONTIME/VIRGIN	IDEAL
15	15	4	CANDY 550 MUSIC/ERG	MANDY MOORE
16	13	13	SPEND MY LIFE WITH YOU WARNER BROS.	ERIC BENET FEATURING TAMIA
17	11	11	JAMBOREE ARISTA	NAUGHTY BY NATURE FEATURING ZHANE
18	14	8	I'LL BE YOUR EVERYTHING HOLLYWOOD	YOUNGSTOWN
19	19	5	SOUTHERN GUL MOTOWN	ERYKAH BADU FEATURING RAHZEL
20	22	8	THE DAY THE WORLD WENT AWAY NOTHING/INTERSCOPE	NINE INCH NAILS

Records with the greatest sales gains. © 1999 Billboard/BPI Communications and SoundScan, Inc.

AIRPLAY LEADERBOARD

THE STATIONS THAT BREAK THE HITS

MAINSTREAM TOP 40				
#1		KZQZ San Francisco, CA PD: Mark Adams MD: Lara Scott Airplay Leader Designations: 5	#2	KSLZ, St. Louis, MO (PD/MD: Kapugi/Klutch) 3
			#3	WKRC, Cincinnati, OH (PD/MD: Marino/Kelly) 3
			#4	KCHZ, Kansas City, MO (PD: Folger) 2
			#5	KIIS, Los Angeles, CA (PD/MD: Kieley/Steele) 2
RHYTHMIC TOP 40				
#1		WPOW Miami, FL PD: Kid Curry MD: Eddie Mix Airplay Leader Designations: 2	#2	KUBE, Seattle, WA (PD/MD: Powers/Pilat) 2
			#3	KXME, Honolulu, HI (PD/MD: Hyatt/DJ Extreme) 2
			#4	WBTT, Dayton, OH (PD: Stewart) 1
			#5	WKTU, New York, NY (PD/MD: Blue/Shane) 1
CROSSOVER				
#1		WQHT New York, NY PD: Tracy Cloherly MD: Sean Taylor Airplay Leader Designations: 6	#2	KUBE, Seattle, WA (PD/MD: Powers/Pilat) 4
			#3	WUSL, Philadelphia, PA (PD/MD: Little/Cooper) 3
			#4	KBXX, Houston, TX (PD/MD: Scorpio/Powell) 3
			#5	KXHT, Memphis, TN (PD: Cagle) 2
ADULT TOP 40				
#1		KFMB San Diego, CA PD: Scott Sands MD: Jen Sewell Airplay Leader Designations: 4	#2	WTMX, Chicago, IL (PD/MD: James/Kartak) 3
			#3	KZZQ, Sacramento, CA (PD/MD: Oda/Jackson) 1
			#4	KYIS, Oklahoma City, OK (PD: Kalusa) 1
			#5	KBBT, Portland, OR (PD/MD: Engel/Adams) 1
ADULT CONTEMPORARY				
#1		KBIG Los Angeles, CA PD: Steve Streit Airplay Leader Designations: 5	#2	WMJQ, Buffalo, NY (PD/MD: Gillen/Christian) 2
			#3	WRWF, West Palm Beach, FL (PD/MD: Johns/Brewster) 2
			#4	KLSY, Seattle, WA (PD/MD: McKay/Brooks) 1

The Airplay Leaderboard ranks taste-maker stations that have been the most successful in identifying future hit records as measured by the amount of AIRPOWER titles for which they were Airplay Leaders. Refer to each format's IMPACT! page to see this week's Airplay Leaders.

THE Billboard 200 SoundScan

THE CHART, REPRINTED FROM BILLBOARD MAGAZINE, LISTS THE TOP-SELLING ALBUMS COMPILED FROM A NATIONAL SAMPLE OF RETAIL STORE, MASS MERCHANT, AND INTERNET SALES REPORTS COLLECTED, COMPILED, AND PROVIDED BY SOUNDSCAN, INC.

BILLBOARD ISSUE DATE: SEPTEMBER 25, 1999

THIS WEEK	LAST WEEK	2 WKS. AGO	WKS. ON CHART	ARTIST	TITLE	PEAK POSITION
				No. 1		
1	1	—	2	DIXIE CHICKS	MONUMENT 69678/SONY (NASHVILLE) (11.98 EQ/17.98)	1
2	3	3	17	BACKSTREET BOYS ▲ ⁷	JIVE 41672 (11.98/17.98)	1
3	2	1	3	CHRISTINA AGUILERA	RCA 67690 (10.98/16.98)	1
4	4	7	13	SANTANA ▲	ARISTA 19080 (11.98/17.98)	4
5	7	8	37	KID ROCK ▲ ²	LAVA/ATLANTIC 83119*/JAG (10.98/16.98)	5
6	6	6	35	BRITNEY SPEARS ▲ ⁵	JIVE 41651 (11.98/17.98)	1
7	5	4	12	LIMP BIZKIT ▲ ³	FLIP 90335*/INTERSCOPE (11.98/17.98)	1
8	9	10	18	RICKY MARTIN ▲ ²	C2/COLUMBIA 69891*/CRG (11.98 EQ/17.98)	1
9	12	15	45	JUVENILE ▲ ²	CASH MONEY 53162/UNIVERSAL (10.98/16.98)	9
10	11	11	7	VARIOUS ARTISTS ▲	UNIVERSAL-EMI-ZOMBA 47910/VIRGIN (12.98/17.98)	3

Albums with the greatest sales gains. ● Recording Industry Assn. of America (RIAA) certification for sales of 500,000 album units. ▲ RIAA certification for sales of 1 million units (Platinum). ◆ RIAA certification for net shipment of 10 million units (Diamond). Numeral following Platinum or Diamond symbol indicates album's multi-platinum level. Greatest Gainer shows chart's largest unit increase. Pacesetter indicates biggest percentage growth. © 1999 Billboard/BPI Communications and SoundScan, Inc.

ON YOUR DESK!

Going For Airplay This Week

	MAINSTREAM	RHYTHMIC	CROSSOVER	ADULT TOP 40	AC	MODERN ADULT
BLESSID UNION OF SOULS • <i>Standing At The Edge Of The Earth</i> (PUSH/V2)	✓			✓		✓
JIM BRICKMAN FEAT. MICHELLE WRIGHT • <i>Your Love</i> (WINDHAM HILL)	✓				✓	
DJ RAP • <i>Good To Be Alive</i> (c2)	✓	✓	✓			✓
FAB • <i>Something's Gonna Have To Change</i> (UNIVERSAL)	✓	✓	✓	✓		
J-SHIN • <i>One Night Stand</i> (ATLANTIC)		✓	✓			
JUMP, LITTLE CHILDREN • <i>Cathedrals</i> (BREAKING/ATLANTIC)				✓		✓
SARAH MCLACHLAN • <i>Ice Cream (Live)</i> (ARISTA)				✓	✓	✓
DAVID MEAD • <i>World Of A King</i> (RCA)				✓		✓
NU FLAVOR • <i>Sprung</i> (REPRISE)	✓	✓	✓			
JANICE ROBINSON • <i>Nothing I Would Change</i> (WARNER BROS.)	✓			✓		✓
SIXPENCE NONE THE RICHER • <i>There She Goes</i> (SQUINT/ELEKTRA/VEEG)						✓

To be included contact Steve Graybow at 212-536-5361 or email sgraybow@airplaymonitor.com

ANIKA PARIS

"it's about"
from her debut album
on gardner street

Multi-Format support at over 25 stations! New this week at KDND/Sacramento.

A perfect 18-34 female record for your audience!

PRODUCED & RECORDED BY DEAN LONDON / MIXED BY MIKE SHIPLEY

www.edelamel.com

THIS WEEK	LAST WEEK	WKS. ON CHART	MAINSTREAM TOP 40		DETECTIONS		
			TITLE/IMPRINT/PROMOTION LABEL	ARTIST	TW	LW	
(1)	1	18	★★★ No. 1 ★★★ GENIE IN A BOTTLE RCA <i>6 weeks at No. 1</i>		CHRISTINA AGUILERA	6551	6532
(2)	3	6	★ GREATEST GAINER ★ MAMBO NO. 5 (A LITTLE BIT OF...) RCA		LOU BEGA	6341	5580
(3)	2	14	SOMEDAY LAVA/ATLANTIC	SUGAR RAY	5790	5697	
(4)	4	19	ALL STAR INTERSCOPE	SMASH MOUTH	5248	5625	
(5)	10	14	UNPRETTY LAFACE/ARISTA	TLC	4806	4491	
(6)	5	12	BAILAMOS OVERBROOK/INTERSCOPE	ENRIQUE IGLESIAS	4710	4858	
(7)	7	10	I DO (CHERISH YOU) UNIVERSAL	98 DEGREES	4670	4628	
(8)	6	18	SHE'S SO HIGH COLUMBIA	TAL BACHMAN	4553	4698	
(9)	14	10	SMOOTH ARISTA	SANTANA FEATURING ROB THOMAS	4291	3708	
(10)	11	9	STEAL MY SUNSHINE WORK/ERG	LEN	4080	3818	
(11)	12	9	SHE'S ALL I EVER HAD C2	RICKY MARTIN	3988	3789	
(12)	9	20	IF YOU HAD MY LOVE WORK/ERG	JENNIFER LOPEZ	3972	4508	
(13)	8	13	LAST KISS EPIC	PEARL JAM	3846	4575	
(14)	16	12	WHERE MY GIRLS AT? MOTOWN/UNIVERSAL	702	3609	3493	
(15)	15	14	BLACK BALLOON WARNER BROS.	GOO GOO DOLLS	3528	3527	
(16)	18	4	(YOU DRIVE ME) CRAZY JIVE	BRITNEY SPEARS	3433	2998	
(17)	13	21	OUT OF MY HEAD HOLLYWOOD	FASTBALL	3419	3778	
(18)	19	5	★★ AIRPOWER ★★ LARGER THAN LIFE JIVE		BACKSTREET BOYS	3367	2903
(19)	20	8	SCAR TISSUE WARNER BROS.	RED HOT CHILI PEPPERS	3087	2754	
(20)	22	6	THERE SHE GOES SQUINT/ELEKTRA/EEG	SIXPENCE NONE THE RICHER	2845	2616	

THIS WEEK	LAST WEEK	WKS. ON CHART	ADULT TOP 40		DETECTIONS		
			TITLE/IMPRINT/PROMOTION LABEL	ARTIST	TW	LW	
(1)	2	20	★★★★ No. 1 ★★★★★ ALL STAR INTERSCOPE <i>9 weeks at No. 1</i>		SMASH MOUTH	2567	2566
(2)	1	22	SHE'S SO HIGH COLUMBIA	TAL BACHMAN	2565	2571	
(3)	4	15	SOMEDAY LAVA/ATLANTIC	SUGAR RAY	2313	2185	
(4)	5	13	SMOOTH ARISTA	SANTANA FEATURING ROB THOMAS	2192	1984	
(5)	3	25	OUT OF MY HEAD HOLLYWOOD	FASTBALL	2190	2184	
(6)	6	6	★ GREATEST GAINER ★ MAMBO NO. 5 (A LITTLE BIT OF...) RCA		LOU BEGA	1973	1710
(7)	7	15	BLACK BALLOON WARNER BROS.	GOO GOO DOLLS	1576	1555	
(8)	12	8	THERE SHE GOES SQUINT/ELEKTRA/EEG	SIXPENCE NONE THE RICHER	1534	1405	
(9)	11	53	SLIDE WARNER BROS.	GOO GOO DOLLS	1465	1406	
(10)	8	16	LAST KISS EPIC	PEARL JAM	1413	1462	
(11)	14	20	I WANT IT THAT WAY JIVE	BACKSTREET BOYS	1393	1300	
(12)	10	22	BETTER DAYS (AND THE BOTTOM DROPS OUT) WARNER BROS.	CITIZEN KING	1352	1398	
(13)	9	17	I COULD NOT ASK FOR MORE LAVA/ATLANTIC	EDWIN MCCAIN	1336	1413	
(14)	20	3	ANGELS WOULD FALL ISLAND/DJMG	MELISSA ETHERIDGE	1300	1063	
(15)	15	10	STEAL MY SUNSHINE WORK/ERG	LEN	1296	1257	
(16)	13	21	I WILL REMEMBER YOU (LIVE) ARISTA	SARAH MCLACHLAN	1288	1415	
(17)	16	48	KISS ME SQUINT/COLUMBIA	SIXPENCE NONE THE RICHER	1164	1185	
(18)	17	14	SCAR TISSUE WARNER BROS.	RED HOT CHILI PEPPERS	1155	1084	
(19)	18	51	BACK 2 GOOD LAVA/ATLANTIC	MATCHBOX 20	1106	1130	
(20)	19	19	HEY LEONARDO (SHE LIKES ME FOR ME) PUSHV2	BLESSID UNION OF SOULS	1073	1088	

THIS WEEK	LAST WEEK	WKS. ON CHART	RHYTHMIC TOP 40		DETECTIONS		
			TITLE/IMPRINT/PROMOTION LABEL	ARTIST	TW	LW	
1	1	16	★★★ No. 1 ★★★ GENIE IN A BOTTLE RCA <i>7 weeks at No. 1</i>		CHRISTINA AGUILERA	1909	1926
2	2	23	WHERE MY GIRLS AT? MOTOWN	702	1564	1574	
3	3	15	BILLS, BILLS, BILLS COLUMBIA	DESTINY'S CHILD	1436	1505	
(4)	4	6	BACK AT ONE MOTOWN	BRIAN MCKNIGHT	1275	1183	
(5)	5	5	HEARTBREAKER COLUMBIA	MARIAH CAREY FEATURING JAY-Z	1240	1141	
6	6	12	SO ANXIOUS 550 MUSIC/ERG	GINUWINE	1112	1126	
(7)	10	14	BACK THAT THANG UP CASH MONEY/UNIVERSAL	JUVENILE FEATURING MANNY FRESH & LIL' WAYNE	1092	960	
8	7	10	I DO (CHERISH YOU) UNIVERSAL	98 DEGREES	1066	1118	
(9)	8	15	WANNA BE A BALLER SHORT STOP/PUBLIC/UNIVERSAL	LIL' TROY FEATURING YUNGSTA, FAT PAT, LIL' WILL, HAWK, BIG T	1054	1028	
10	9	14	BAILAMOS OVERBROOK/INTERSCOPE	ENRIQUE IGLESIAS	912	951	
(11)	18	4	MAMBO NO. 5 (A LITTLE BIT OF...) RCA	LOU BEGA	910	735	
12	11	27	ANYWHERE BAD BOY/ARISTA	112 FEATURING LIL'Z	905	940	
13	12	24	808 TRACK MASTERS/COLUMBIA	BLAQUE	816	892	
(14)	24	5	★ GREATEST GAINER ★ BRING IT ALL TO ME TRACK MASTERS/COLUMBIA		BLAQUE	811	531
15	14	21	IF YOU HAD MY LOVE WORK/ERG	JENNIFER LOPEZ	779	814	
16	13	23	I WANT IT THAT WAY JIVE	BACKSTREET BOYS	761	814	
(17)	19	4	(YOU DRIVE ME) CRAZY JIVE	BRITNEY SPEARS	748	669	
18	15	18	UNPRETTY LAFACE/ARISTA	TLC	703	725	
19	16	13	WHAT YA WANT RUFF RYDERS/INTERSCOPE	EVE & NOKIO	696	801	
(20)	20	6	VIVRANT THING VIOLATOR/DEF JAM/DJMG	Q-TIP	673	632	

THIS WEEK	LAST WEEK	WKS. ON CHART	CROSSOVER		DETECTIONS		
			TITLE/IMPRINT/PROMOTION LABEL	ARTIST	TW	LW	
(1)	2	17	★★★★ No. 1 ★★★★★ BACK THAT THANG UP CASH MONEY/UNIVERSAL <i>1 week at No. 1</i>		JUVENILE FEAT. MANNY FRESH & LIL' WAYNE	2608	2494
2	1	14	SO ANXIOUS 550 MUSIC/EPIC	GINUWINE	2556	2576	
(3)	3	9	VIVRANT THING VIOLATOR/DEF JAM/DJMG	Q-TIP	2222	2135	
(4)	7	5	HEARTBREAKER COLUMBIA	MARIAH CAREY FEATURING JAY-Z	1867	1641	
5	4	16	BILLS, BILLS, BILLS COLUMBIA	DESTINY'S CHILD	1730	1926	
(6)	8	6	BLING BLING CASH MONEY/UNIVERSAL	B.G. FEAT. BABY, TURK, MANNIE FRESH & JUVENILE	1699	1570	
7	5	15	WHAT YA WANT RUFF RYDERS/INTERSCOPE	EVE & NOKIO	1682	1856	
8	6	23	WHERE MY GIRLS AT? MOTOWN	702	1591	1716	
(9)	10	6	BACK AT ONE MOTOWN	BRIAN MCKNIGHT	1587	1475	
(10)	11	7	GIRLS' BEST FRIEND EPIC	JAY-Z	1558	1496	
(11)	9	16	WANNA BE A BALLER SHORT STOP/PUBLIC/UNIVERSAL	LIL' TROY FEAT. YUNGSTA, FAT PAT, LIL' WILL, HAWK, BIG T	1545	1504	
(12)	22	4	★★ AIRPOWER ★★ GOTTA MAN RUFF RYDERS/INTERSCOPE		EVE	1375	1078
(13)	14	4	SATISFY YOU BAD BOY/ARISTA	PUFF DADDY FEATURING R. KELLY	1354	1242	
(14)	13	9	MEETING IN MY BEDROOM ELEKTRA/EEG	SILK	1349	1261	
(15)	19	6	WE CAN'T BE FRIENDS ARISTA	DEBORAH COX WITH R.L.	1262	1123	
(16)	15	13	★★ AIRPOWER ★★ UNPRETTY LAFACE/ARISTA		TLC	1222	1148
17	12	12	GENIE IN A BOTTLE RCA	CHRISTINA AGUILERA	1192	1221	
(18)	38	2	★★ AIRPOWER/GREATEST GAINER/MOST NEW STATIONS ★★ BUG A BOO COLUMBIA		DESTINY'S CHILD	1164	715
(19)	23	8	★★ AIRPOWER ★★ SPEND MY LIFE WITH YOU WARNER BROS.		ERIC BENET FEATURING TAMIA	1133	1026
(20)	18	20	TELL ME IT'S REAL MCA	K-CI & JOJO	1132	1101	

Compiled from a national sample of data supplied by Broadcast Data Systems. 114 mainstream top 40, 30 rhythmic top 40, 70 adult top 40 and 60 crossover stations are electronically monitored 24 hours a day, 7 days a week. Songs ranked by number of detections. ○ Records showing an increase in detections over the previous week, regardless of chart movement. A record that has been on a chart for more than 20 weeks will not receive a bullet, even if it registers an increase in detections. Airpower awarded to songs appearing in the top 20 on both the Airplay and Audience charts for the first time with increases in both detections and audience. Greatest Gainer awarded to the record with the largest increase in detections. Most New Stations awarded to the record registering six or more detections at the most stations for the first time this week. If two records are tied in number of detections, the record being played on more stations is placed first. 1999 Billboard/BPI Communications.



SHANIA TWAIN
 MAN! I FEEL LIKE A WOMAN!

Over 1800 Spins At Mainstream
 Mainstream Top 40 (31) - (27)
 Adult Top 40 (25) - (22)

Over 75 New Pop Adds Including

WSTR/Atlanta	Y100/Miami	Z100/Portland	KALC/Denver	WPRO/Providence
WXKS/Boston	KRBE/Houston	KFMB/San Diego	WYXR/Philadelphia	WXYV/Baltimore
WKQI/Detroit	KMXB/Las Vegas	B94/Pittsburgh	KRSK/Portland	WKRO/Cincinnati
KZZP/Phoenix	KZHT/Salt Lake	KHTS/San Diego	WZPL/Indianapolis	KUMX/New Orleans
KSLZ/St. Louis	WMC/Memphis	WPHI/Pittsburgh	WAPE/Jacksonville	WLAN/Lancaster
WOMX/Orlando	WKYS/Toledo	WABB/Mobile	KSMB/Lafayette	KBEE/Salt Lake
KKRD/Wichita	KDUK/Eugene	WQGN/New London	WSTW/Wilmington	WFLY/Albany

...And Many More!

New Adds Include

Z100/New York	WPLJ/New York	KIIS/Los Angeles
KYSR/Los Angeles	WKIE/Chicago	WBMX/Boston
KLSY/Seattle	KPLZ/Seattle	WBLI/Long Island
KDWB/Minneapolis	WVWX/Baltimore	WFLZ/Tampa

1
WEEK FIRST



THE ISLAND DEF JAM MUSIC GROUP
 A UNIVERSAL MUSIC COMPANY

RIGHT ABOUT NOW, *THE FUNK SOUL BROTHER...*

Fat Boy Slim

The **ROCKAFELLER** **SKANK**

- **IMPACTING SEPTEMBER 28TH!**
- **FROM THE CERTIFIED PLATINUM ALBUM
"YOU'VE COME A LONG WAY BABY"**
- **WINNER OF 3  VMA AWARDS!**
- **THE FOLLOW UP TO THE TOP 40 SMASH
"PRAISE YOU"**
- **EARLY TOP 40 AIRPLAY:
WDRQ KRBE WAPE KDND WPYO
WXXL KJYO and more!**
- **HUGE KODAK MAXI CAMARA TV AD
CAMPAIGN HAPPENING NOW!**

From the Astralwerks album
YOU'VE COME A LONG WAY, BABY!
ASW66247



Contact Marc Alghini at Astralwerks 212.886.7519
or Linda Murdock at Virgin 310.288.2469
Astralwerks, 104 West 29th, New York City, NY 10001 www.astralwerks.com

OLD 97's

#1 Most Added
At Modern Adult
Radio

★★★1/2 "Essential" --Rolling Stone | "A-" --Entertainment Weekly | ★★★ --USA Today



nineteen

The new single from their acclaimed album

fight songs

Produced by Andrew Williams | Mixed by Tom Lord Alge
Management: Chris Blake @ Blake & Bradford

NEW ADDS INCLUDE

KLLC/San Francisco 17x
WPHH/Pittsburgh Add
KDMX/Dallas Add
KZZO/Sacramento Add
WBMX/Boston Add

WTMX/Chicago 25x
WXSS/Milwaukee Add
WSSR/Tampa Add
KLLY/Bakersfield Add
WFBC/Greenville Add

Most Added At
Mainstream Top 40
& Adult Top 40

www.old97s.com www.ele.tra.com © 2004 Old 97's. All rights reserved. Manufactured by Sony Music Entertainment Inc. A Division of Sony Music Inc.

SIXPENCE NONE THE RICHER "There She Goes"

(22) - (20) Mainstream Top 40 Airplay

(12) - (8) Adult Top 40 Airplay

On Tour Now!!

Audience Approaching 40 Million!!

Callout Stories Everywhere:

KISS 108/Boston
G105 Raleigh
WAPE/Jacksonville

KHFI/Austin
KXXM/San Antonio
KUMX/New Orleans

KLLC/San Francisco
WSSR/Tampa
KIIS/Los Angeles

