

TOP 40 AIRPLAY Monitor

• We Listen To Radio •

March 12, 1999 \$4.95 Volume 7 • No. 11

TOP 40 HIGHLIGHTS

MAINSTREAM TOP 40

#1

BRITNEY SPEARS

...Baby One More Time (JIVE)

★★ AIRPOWER ★★

JOEY MCINTYRE • Stay The Same (C2)

EVERLAST • What It's Like (TOMMY BOY)

MARIAH CAREY • I Still Believe (COLUMBIA)

★ MOST NEW STATIONS ★

98 DEGREES • The Hardest Thing (MOTOWN/UNIVERSAL)

RHYTHMIC TOP 40

#1

TLC

No Scrubs (LAFACE/ARISTA)

★★ AIRPOWER ★★

BLACKSTREET WITH JANET • Girlfriend/Boyfriend (LIL' MAN/INTERSCOPE)

★ MOST NEW STATIONS ★

MYA • My First Night With You (UNIVERSITY/INTERSCOPE)

CROSSOVER

#1

TLC

No Scrubs (LAFACE/ARISTA)

★★ AIRPOWER ★★

NO RECORDS QUALIFIED FOR AIRPOWER THIS WEEK.

★ MOST NEW STATIONS ★

MYA • My First Night With You (UNIVERSITY/INTERSCOPE)

ADULT TOP 40

#1

SARAH MCLACHLAN

Angel (WARNER SUNSET/REPRISE)

★★ AIRPOWER ★★

SHERYL CROW • Anything But Down (A&M/INTERSCOPE)

★ MOST NEW STATIONS ★

BAZ LUHRMANN • Everybody's Free (To Wear Sunscreen) (CAPITOL)

ADULT CONTEMPORARY

#1

SARAH MCLACHLAN

Angel (WARNER SUNSET/REPRISE)

★★ AIRPOWER ★★

NO RECORDS QUALIFIED FOR AIRPOWER THIS WEEK.

★ MOST NEW STATIONS ★

CHICAGO • Show Me A Sign (REPRISE)

Greaseman's Self-Destruct Reignites Industry Debate: How Far Is Too Far?

by Jeff Silberman, Marc Schiffman, and Frank Saxe

While the racially inflammatory and repugnant remark that led to Doug "the Greaseman" Tracht's firing from WARW Washington, D.C., may have been so far beyond the standards of taste and sensibility that it was indefensible by any definition, it was hardly the only time that an air personality went too far in an effort to provide outrageous entertainment.

Last week, modern WPLA Jacksonville, Fla., night jock Dick Dale staged a "Spank The Monkey" contest, where in-studio male contestants raced to pleasure themselves the fastest, using naked female volunteers for inspiration. One contestant was an undercover cop, who busted Dale for prostitution ("providing an environment for a sex act" by offering prizes).

He and PD Rick Schmidt were suspended for a week.

At N/T WABB-AM Mobile, Ala., Dan Daniels was fired after he said a local dance troupe of girls aged 3 to 17—on their way to the Summer Olympics in Australia—looked like "prostitutes." But he probably would've gotten a slap on the wrist at KYSR (Star 98.7) Los Angeles, where Jamie White of the morning trio Jamie, Frank, and Frosty explained how she gets her husband out of a funk: "One yank on the wank, and everything is fine."

These incidents basically serve to focus the spotlight on just where the line is between entertainment and irresponsibility. Complicating things are two forces seemingly determined to obliterate whatever standards are set. "With the Jerry Springer sideshow on

Continued on page 6

Over 6 million albums sold

Over 2 million tickets sold

3 Top 10 singles

STILL CRAZY AFTER ALL THESE WEEKS.



★ NSYNC

I DRIVE MYSELF CRAZY.
THE NEXT SMASH SINGLE.

WORLDWIDE RADIO IMPACT

MARCH 15, 1999

AND



WORLD PREMIERE VIDEO COMING SOON



www.nsync.com www.peeps.com Produced by Vest Renn for Renn Music Productions, Inc. Mixed by Joe Smith. Executive Director: Louis J. Peertman. Executive Producer: Johnny Wright for WMS. Exclusive Representation: Trans Continental Entertainment, Inc. Management Rep: Doug Brown.

The RCA Records Label is a unit of BMG Entertainment. TM&© Registered. Mercatol Registered. © General Electric Co., USA. BMG and Peeps logos are trademarks of BMG Music. © 1999 BMG Entertainment.

From one of the most popular bands of all time,
with consistent reactive hits and countless fans,
comes a solo artist who's ready to take center stage.

joeymcintyre

stay the same

THE FIRST SINGLE

FROM THE FORTHCOMING ALBUM

STAY THE SAME.

MONITOR MAINSTREAM TOP 40

★★**AIRPOWER**★★ **24** - **19**

THE #15 SELLING SINGLE IN AMERICA!!

**PERFORMING ON LIVE WITH
REGIS AND KATHIE LEE 3/16**

HOSTING MTV SPRING BREAK

ALBUM IN STORES 3/16

**"MAKE SURE YOU'RE USING THE
NEW HOOK. IT MADE A HUGE DIFFERENCE
FOR US...JOEY IS WELL ON HIS WAY
TO HAVING A HIT!!"**

-ERIK BRADLEY/B96

**"RESEARCH IS THROUGH THE ROOF!
TOP 5 PHONES FOR ALL DEMOS..
MOVING TO POWER ROTATION
WITH 70 PLAYS A WEEK!"**

-WAYNE COY/KQKQ

Produced and Arranged by Joe Carrier, Walter Afanasieff and Dan Shea.

Management by Jaffe | www.joeymcintyre.com www.columbiarecords.com



"C2 Records" is a trademark of Sony Music Entertainment Inc./© 1999 Sony Music Entertainment Inc.

Meja

(pronounced may'- ah)



All 'Bout The Money

(dum dum da da da dum)

*"MONEY'S GOT NOTHING TO DO WITH IT,
THIS SONGS A HIT AT KIIS FM!"*

-DAN KIELEY/KIIS FM WITH 30 SPINS

"CAN'T GET THE HOOK OUT OF MY HEAD!"

-HITMAN/KBFM WITH 25 SPINS

*"ALTHOUGH WE'VE JUST PUT THIS IN..IT'S
ALREADY JUMPING OUT FROM
THE PACK OF NEW SONGS."*

-MIKE PRESTON /KBKS WITH OVER 30 SPINS

*"ALREADY SEEING GREAT PHONES
IN ALL DAYPARTS!"*

-RACE TAYLOR/KDMX WITH OVER 20 SPINS



COLUMBIA
RECORDS GROUP

Management: Basic Music Management, Lasse Karlsson

Produced And Arranged By Douglas Carr

www.meja.net

www.c2records.com

"Columbia" Reg. U.S. Pat. & Tm. Off. Marca Registrada./C2 Records is a trademark of Sony Music Entertainment Inc /

© 1999 Sony Music Entertainment Inc.

Chancellor Taps Smith As Senior VP

When Chancellor closed on **KKFR** (Power 92) Phoenix last year, the prevailing gossip was that **Steve Smith**, who as VP of programming for Emmis Broadcasting was locked in bitter radio wars with Chancellor in New York and L.A., would not continue to consult **KKFR**. Not only did Chancellor maintain its relationship with Smith, but he's now Chancellor's senior VP of programming. Smith, who will maintain his outside consultancy, will report to Chancellor chief programming officer **Steve Rivers**. He'll focus on the group's top 40, R&B, and R&B oldies stations.

In other corporate programming news, **Rich Hawkins**, OM for Capstar's AC/classic rock combo **KYXY/KPLN** San Diego, is named VP of programming for Capstar's Western region. Capstar has also confirmed the hiring of the Research Group's **Jason Kane** as president of its "virtual radio" unit, Star System. Kane's appointment was tipped here in early February. Speaking of the Research Group, former VP of programming for CBS Radio **Rick Torcasso** is named president of that firm, amid ongoing reports of a new connection between TRG and Critical Mass Media.

The Cincinnati Enquirer reports that Jacor's lawsuit against **WKRQ** (Q102) Cincinnati VP/GM **Jim Bryant** has ended with Bryant's admission that he was behind a local "listener" complaint campaign last spring against Jacor-owned crosstown outlets **WEBN/WOFX**. As part of the out-of-court settlement, Bryant sent a letter to 1,000 national and retail accounts admitting that the complaints were fakes. Bryant also paid Jacor a "six-figure" sum, according to the paper.

In management news, **Errol Dengler**, most recently VP of sales and marketing for Omni America, becomes GM for Chancellor's Cleveland cluster, including top 40 **WZJM** (Jammin' 92).

PROGRAMMING: BOWEN RE-UPS

On the heels of some of its best ratings ever, Jefferson-Pilot has extended the contract of **WSTR** (Star 94) Atlanta PD **Dan Bowen** to 2002.

Julie Adam is upped to PD at new top 40 outlet **CISS** (Kiss 92) Toronto. Adam, who was APD under **CISS**'s previous country format, replaces country PD **Danny Kingsbury**. Meanwhile, **CISS** taps the lineup of the market's former top 40 AM, **CFTR**, for mornings (**Kris "KJ" James**) and afternoons (**Tarzan** and **Dan Freeman**).

WVAQ Morgantown, W.Va., PD **Lacy Neff** is upped to director of programming. He'll also oversee co-owned modern AC **WSSN** and country **WKKX**.

Former **KQKS** (KS107.5) Denver MD **Lee Cagle** snares the PD post at R&B **KXHT** (Hot 107) Memphis.

Justin Brown leaves **WMJJ** Birmingham, Ala., for the PD/morning job at **KQIZ** Amarillo, Texas, beginning March 15. He replaces **Joe Dawson**.

WHZZ (Z101.7) Lansing, Mich., PD **Woody Houston** has left the building.

Fargo is upped from MD to PD at **WVYB** (the Vibe) Daytona Beach, Fla. He succeeds **Sam Diamond**, now PD at **WBFA** Columbus, Ga.

At soft AC **WGKS** Lexington, Ky., PD **Skip Elliott** steps down to concentrate on his on-air and cluster MIS duties. **Mike Donovan** of Vallie Richards Consulting is looking for a replacement.

Ted Kelly, PD of AC **WHMD** Hammond, La., and country **KCIL** Houma, La., is named OM at country **WXCT**, classic rock **WDGL**, and R&B oldies **WTGE** Baton Rouge, La.

Casey Kasem's "American Top 40," displaced by the format change at **WBIX** (Jammin' 105) New York, will now air on sister **WHTZ** (Z100). Meanwhile, **WBIX** gets new calls **WTJM**.

PEOPLE: WKTU FIRES HOLLYWOOD HAMILTON FOR CONTEST-RIGGING

WKTU New York morning personality **Hollywood Hamilton** was let go after station management discovered he attempted to fix the outcome of an on-air contest Feb. 25. "Hollywood Hamilton is a talented broadcaster," says VP/GM **Scott**

Elberg. "However, WKTU will not tolerate any activity by its personnel which violates the trust New York listeners have placed in our station and its contests and promotions." Hamilton, who admits doing so as a favor to his longtime publicist, has accepted the management decision. In happier news, **WKTU** moves late-nighter **Diane Prior** to middays, replacing **Efran Sifuentes**.

Doug "the Greaseman" Tracht, the recently fired morning man from classic rock **WARW** Washington, D.C., has been attempting damage control in the wake of his racially charged comments about the dragging death of **James Byrd Jr.** in Texas. Tracht hooked up with **Rock Newman**, a former boxing promoter (and friend of former D.C. mayor **Marion Barry**), who arranged for a press conference March 3 at National City Christian Church, where Tracht started his series of *mea culpas*. Tracht expressed "profound shame, humiliation, and sorrow" about his "insensitive, hurtful, racist-sounding words." He said he would "try for as long as it takes to demonstrate my sorrow and remorse." He then apologized, first to the Byrd family, then to the African-American community at large, to which he offered, "I am willing

to entertain suggestions of any form as to how I might begin to repair the damage my words have caused." He also apologized to his listeners, friends, colleagues, and wife. Tracht, who made the rounds of local talk shows to continue his apologies, is already the target of a listener

drive to boycott any station that might conceivably plan to put him back on the air.

KDWB Minneapolis PD **Rob Morris** picks **KKLS** Sioux Falls, S.D., PD/afternoons **Derek Moran** to be **KDWB's** next MD, succeeding **Rich Davis**, now PD at **WZEE** (Z104) Madison, Wis.

WIOQ (Q102) Philadelphia APD **Jay Towers** returns to **WDRQ** Detroit for mornings, replacing **Dominio**.

Sorry to report the death of **Brent Lee**, 22, a P/Ter at modern adult **KAMX** (Mix 94.7) Austin, Texas. At rhythmic top 40 sister **KQBT**, morning co-host **Mark McCray** is upped to APD/afternoons, replacing **Alex C**. **KQBT** now seeks a new morning-team leader who "gets the street scene."

KQKS (KS107.5) Denver night host **Ricky Fuentes** has left the building.

WWHT (Hot 107.9) Syracuse, N.Y., moves p.m. driver **Marty** to mornings, replacing **Joe Boxer**, and middayer **Java Joel** to afternoons. Exiting PD **J.J. Rice** needs a new middayer. Meanwhile, sister AC **WYYY** (Y94) loses middayer **Jeanne Ashley** to MD/middays at new AC outlet **KSRC** (Star 102) Kansas City.

KSEQ (Q97) Fresno/Visalia, Calif., PD **Rik McNeil** is splitting the music duties vacated by the departure of **Steve Perez**. Now co-handling the tunes will be **McNeil** and APD **Eddie Cruz**. Also, promotion director **Rudy Orozco** is upped to programming coordinator.

Soft AC **WEZF** Burlington, Vt., a.m. driver **Jon Brooks** joins oldies rival **WKOL** for mornings.

Rhythmic top 40 **WGL-FM** (Z102.3) Fort Wayne, Ind., hired almost an entire air staff this week. New PD **Brian Michaels**, from modern AC **WPTE** (the Point) Norfolk, Va., takes afternoons; country **WJEN** Rutland, Vt., middayer **Amy Ryan** takes the same daypart at **WGL**; and top 40 **WJET** Erie, Pa., night jock **Jo Valentine** takes nights. The station has also applied for the calls **WCKZ**. Meanwhile, **WPTE** P/T **Lee Lovingood** joins AC **WXGM** Gloucester, Va., for mornings.

With modern adult **KYSR** (Star 98.7) Los Angeles MD **Chris Ebbott** and music coordinator **Kim Farima** gone, ex-**KFMB-FM** San Diego APD **Greg Simms**, who came to Star 98.7 to do middays, is named interim MD.

KKRZ (Z100) Portland, Ore., morning host **John Murphy** is being heavily courted by a local TV station. In case that does go down, PD **Tommy Austin** wants to get in a new host as soon as possible, so he's requesting T&Rs now.



The SPIN BY STEVE GRAYBOW

212-536-5361 • sgraybow@airplaymonitor.com

Finally, It's All About Mya

BUILDING AN ARTIST: Although **Mya** has appeared on the rhythmic chart four times in the past year, twice on her own projects and twice as a guest vocalist for other acts, she is on the chart for the first time as the sole featured artist with "My First Night With You" (University/Interscope). "It's All About Me" (University) with **Sisqo** hit No. 9 July 18, 1998; **Pras**' "Ghetto Supastar (That Is What You Are)" and **BLACKstreet's** "Take Me There" (both Interscope) rose to No. 2 July 18, 1998, and Jan. 30, respectively; and "Movin' On," a Mya track featuring **Silkk The Shocker**, hit No. 3 Oct. 10, 1998. Interestingly, "My First Night With You" debuted higher than any of the aforementioned titles.

COMPANIONSHIP: **Celine Dion's** duet with **Andrea Bocelli**, "The Prayer" (550 Music/ERG), marks the first time that the "Titanic" chanteuse has appeared on the adult contemporary chart with a male counterpart since "When I Fall In Love," her duet with singer **Clive Griffin**, which peaked at AC at No. 6 on Sept. 18, 1993, in the pre-BDS era. Prior to that, Dion's duet with **Peabo Bryson**, "Beauty And The Beast," hit No. 3 on the AC chart in January 1992.

PERSONNEL FILE: Restless Records adds former Island national director of top 40 promotion **Jeff Davis** as VP of promotion.

Trauma Detroit local **Linda Wilson** joins Beyond Records. Trauma Chicago rep **Todd Ahmann** (773-529-7005) and Boston rep **Alex Levy** (617-536-2673) exit... Former Columbia Detroit local **Howard Lesnick** has established his own company, the Detroit Guy Promotions. Columbia Phoenix rep **Dave Shaw** will take over Detroit-based duties for the label, and former Island rep **Lori Rischer** joins Columbia; she'll cover Denver, Salt Lake City, Phoenix, and Albuquerque, N.M. Universal West Coast coordinator/promotion assistant **Joe Rainey** (323-874-6658) exits.



CAPITAL & CAPITOL BY FRANK SAXE

212-536-5268 • fsaxe@airplaymonitor.com

FCC Halts EEO Reviews For Now

The FCC has announced it will turn a blind eye to any minority-recruitment problems, at least for now. Although the FCC is proposing new EEO rules, until those regulations are on the books it will throw out any such complaints it receives.

The Rev. **Jesse Jackson's** Rainbow-PUSH Coalition has made regular use of the process, frequently filing complaints against stations whose licenses were up for renewal. The move was announced in a decision granting license renewals to seven Jacor stations in San Diego, which was protested by Jackson's group. More than a dozen such complaints are outstanding.

The process of adopting new EEO rules continues to move forward. Last week, comments on the FCC's proposal were filed by such diverse groups as the National Organization for Women and the American Federation of Television and Radio Artists. The final comment period closes March 31, after which the FCC will craft its plan. The U.S. Circuit Court of Appeals for D.C. ruled last April that the old regulations were unconstitutional.

Also at the FCC: The merger of Jacor into Clear Channel is giving the FCC a chance to take a closer look at Clear Channel's pickup of five Syracuse, N.Y., stations in a swap with Cox. A review is being conducted to see if Clear Channel would control too much of the market with its acquisition of AC **WYYY**, rhythmic top 40 **WWHT**, country **WBBS**, N/T **WSYR**, and sports **WHEN**. According to BIA, 40% of local ad dollars are being spent at the five stations.

DOJ OKS CAPSTAR-TRIATHLON DEAL

The Justice Department has reached a deal with Capstar to allow the company to go forward with its purchase of Triathlon Broadcasting, but it has to sell five Wichita, Kan., stations—oldies **KEYN**, jazz **KWSJ**, N/T **KNSS**, N/T **KFH**, and sports **KQAM**—to Connoisseur Communications in order to meet ownership limits. Capstar will get to keep country **KZSN** and AC **KRBB** to go with its current Wichita lineup of top 40 **KKRD** and album **KRZZ**.

While not under DOJ dictate, Capstar is also selling three Triathlon stations in Colorado Springs, Colo., to Citadel. AC **KVUU** is being placed in a trust, with a future sale likely. Cap-

star and Citadel are also making a trade, with Capstar swapping oldies **KSPZ** for AC **KKLI** and \$10 million.

In Spokane, Wash., Capstar is selling Triathlon's oldies **KEYF-AM-FM** to Citadel.

USA FILES AN IPO

The USA Radio Network is the latest radio company filing an IPO. By selling 100,000 shares, it will raise up to \$1 million in a limited offering open to Texas residents only. It will use the money to help pay for new programming and put its content on the Internet. The Dallas-based network provides news, music, and talk programming to 1,200 stations nationwide. In other IPO news, Radio One may file its IPO by month's end.

Moody's has downgraded CD Radio's rating from stable to negative, after last month's announcement of a delay in the delivery of the chips needed to build its receivers, plus a delay in the launch of its three satellites. These delays push back the service launch date by nine months, to December 2000.

Journal Communications' board of directors names radio division president **Carl Gardner** a corporate VP.

NEW MEDIA

Global Media says that in the past three months it has signed more than 1,500 radio stations, making it the largest Internet partner with radio. Competitor Broadcast.com has 385 stations, while rival Webradio has 27. Global president **Michael Metcalfe** credits Global's higher rate of return to stations as his company's attraction. Although 10% of North American stations have already inked a deal with Global, Metcalfe says, its goal is 50% by year's end.

SALES: KISF IT GOODBYE

George Tobin is selling R&B adult **KISF** Las Vegas to Hefel for \$20.3 million. Hefel plans to flip the station to a Spanish-language format.

Radiant Broadcasting is selling hot AC **WFLV** Tallahassee, Fla., to Capitol City Radio Partners for \$3.5 million... Sinclair has placed AC **WFOG** Norfolk, Va., in a trust to meet FCC ownership caps. A buyer is still being sought.

PROMOGANDA

AN OVERVIEW OF RADIO PROMOTIONS • BY JEFF SILBERMAN

323-525-2303 • jsilberman@airplaymonitor.com

Top O' The Chart To St. Patrick's Day

Promoganda pollsters are feeling the luck of the Irish this week, as their St. Patrick's Day plans were top-of-mind in the Topical Barometer. The Oscars came in second, narrowly ahead of the spring break and amusement-park events, which tied for third. Among those finding it easy to be green are the following:

- Modern rock WKQX (Q101) Chicago's Keith O'Sgariglia notes that Q101 will sponsor a float in the city's massive St. Patrick's Day parade. (The locals even dye the Chicago River green, much like the facial complexion of this year's Bulls fan.)

- Top 40 KKRZ (Z100) Portland, Ore., is sponsoring Kell's Irish Festival, a four-day bash at a local Irish bar/restaurant. "We tent the back parking lot, bring in over 20 bands, have a Celtic street fair and petting zoo during the day for the kids, and totally celebrate the Irish," says Wendi O'Foster.

- Modern AC WALC Charleston, S.C., will dress its man-in-the-street as a "wee one"—he's a 6-foot-2-inch redhead—to hit town with a bit o' the green (dollars, that is) for listeners. Mariana O'Franco-O'Robertson is also working on a green-Jello-pool prize dive at a club.

- Taking a rather tackier tack is rhythmic top 40 KLUC Las Vegas, which is celebrating St. Panties Day. "We'll auction off celebrity autographed panties on-air for charity," says Vanessa O'Thill. "All autographed panties will be displayed in the St. Patrick's Day Parade."

Saluting the silver screen, top 40 WPXY Rochester, N.Y., is putting a lot ofizzle into the show biz of the Oscars. "98PX is joining with the world-famous movie theater the George Eastman House to show the Oscars on the big

Barbie Party, which featured a Barbie look-alike contest. Living doll Wendi Foster reserved a room at a local hotel and decorated everything in pink: "So pink it'd make a normal person puke!" she says. "We had child-sized pink Corvettes and Barbie jeeps on display, as well as a time line of Barbies to give an illustrated history of the plastic babe."

"The Z100 Morning Zoo selected 100 listeners to compete. The contestants walked a runway with the Barbie they're supposed to most look like. They were also judged in categories such as best outfit, most enthusiasm, the Barbie personality (in other words, the biggest airhead), Barbie trivia, and hair and makeup." The winner took a grand-prize trip for two to Malibu, Calif., with a tour of the Mattel factory. Runners-up received a special commemorative 40th-anniversary Barbie doll.

QUICK HITS

R&B WJTT Chattanooga, Tenn., is giving away the Ultimate Ticket, a veritable "season pass" to all Power 94 events and concerts for the entire year. Wayne Collins lined up Pepsi as a sponsor for the golden ducat.

Even in an era of multimillion-dollar lotteries, it's amazing how much heat you can still generate with station T-shirts. Country KEEY (K102) Minneapolis created a commemorative 15th-birthday T-shirt and debuted it at the Minnesota State Fair. Diana Buckmann sold 'em out immediately. Modern adult WALC (Alice@100.5) Charleston, S.C., sent its street guy out in the van for some Drive-By Shirts. No one, not even the staff, knew where he'd show up with limited-edition "I Am Alice" T-shirts. "Folks were banging U-turns and driving illegally just to hit him up for a shirt," says Mariana Franco-Robertson.

Top 40 WNKS (Kiss 95.1) Charlotte, N.C., is getting all hopped up about its imminent Bar Crawl in the Uptown area. Listeners can crawl to five bars on the street for the same price, notes designated driver Diana Ades.

Modern rock KXTE (Extreme Radio) Las Vegas went into overdrive for a promotion based on a local concert by the band Fuel. Five winners and their guests got to Fuel Up With Fuel at the All-American SportPark, where they hopped into mini-NASCAR race cars and raced against the band. Holding the checkered flag was Carly Johnston.

Giving new meaning to the term "massive exposure" is R&B KPWR (Power 106) Los Angeles' billboard campaign that touts morning host Big Boy. The knockoff of Calvin Klein's Obsession ads features a 450-pound jock, lying down seductively, clad only in silk boxers. The headline promotes him as a "Morning Obsession." "It's getting a phat response," says Dianna Obermeyer—and no, we're not that sure on the spelling.

Speaking of air-personality heavyweights, modern rock WKQX's 350-lb. morning sports guy Al Roker Jr. recently wrestled 10 girls on the Internet. Unfortunately, Keith Sgariglia didn't have enough memory to recall who won.

Top 40 WKSE Buffalo, N.Y., just held its first-ever Cheer for the Cure cheerleading competition for high school teams. Proceeds benefited a number of charities, roots Stephanie Ringer.

Want to participate? E-mail your best promotions to jsilberman@airplaymonitor.com.

PROMOGANDA HONOR ROLL

Diana Ades, WNKS Charlotte, N.C. • Dan Bowen, WSTR Atlanta • Darryl Brandt, WNCI Columbus, Ohio • Diana Buckmann, KEEY Minneapolis • Scott Colebrook, WKQX Cincinnati • Wayne Collins, WJTT Chattanooga, Tenn. • Loren Condron, KEGJ/KDMX Dallas • Mike Culotta, WQYK Tampa, Fla. • Garret Doll, KYGO Denver • Vicki Fiorelli, KNIX/KESZ Phoenix • Wendi Foster, KKRZ Portland, Ore. • Mariana Franco-Robertson, WALC Charleston, S.C. • Von Freeman, KISS Los Angeles • Jason Gani, WUSL Philadelphia • Kelly Gross, WPLY Philadelphia • Jude Heller, KFOG San Francisco • Stephanie Hogerman, WBEE Rochester, N.Y. • T.J. XHTZ San Diego • Carly Johnston, KXTE Las Vegas • Tristano Korlou, WPXY Rochester, N.Y. • Heidi Kramer, WRIF/WCSN/WXDG Detroit • Kim Leeds, KFMB-FM San Diego • Cha Chi Loprete, WBCN Boston • Barbara Luchsinger, KKZN Dallas • Tom Martinez, WUSZ Duluth, Minn. • Paul Miraldi, WAXQ New York • Jane Montez, KEDJ Las Vegas • Dianna Obermeyer, KPWR Los Angeles • Stephanie Ringer, WKSE Buffalo, N.Y. • Sheila Silverstein, WPOC Baltimore • Keith Sgariglia, WKQX Chicago • Jason Steinberg, WYNY New York • Vanessa Thill, KLUC Las Vegas • Maria Toufas, WXXS-FM Boston • Lenny Whiteside, WVEE Atlanta



TOP 40 TOPICS BY SEAN ROSS

212-536-5264 • sross@airplaymonitor.com

Web Listening Spreads: Can You Keep Up?

It's been 18 months since RealAudio became the "killer app" that forced me onto the Internet and usurped a lot of my local listening time in favor of German top 40, French R&B, and Greek oldies stations. For at least the first year of cyber-DXing, I was pretty much alone in this pursuit. Co-workers or visitors would hear CKZZ (Z95.3) Vancouver blaring out of my office and ask me how to download RealAudio, but they either never managed to get it to work or never followed through in the first place.

About six months ago that started to change. Former Monitor chart manager Theda Sandiford-Waller was, to my recollection, the first; before long, she could tell me what modern rock WNNX (99X) Atlanta was doing at any given time. Soon, her intern, Gordon Murray (now a chart department staffer), was listening to stations at his desk that I'd never heard myself. This morning, chart administrator Silvio Pietroluongo told me that WPOW (Power 96) Miami was now on streaming audio—at one time that was something that no co-worker could have found out before me.

A few weeks ago, another chart department staffer told me he wasn't enjoying WPLJ New York as much since they'd started playing less '80s gold. I asked if he'd tried all-'80s WXST Columbus, Ohio. Two days later, I walked by the marketing department, and WXST was playing on their computers, too. It would now be fair to say that at least a quarter of the office is now listening to Internet radio at least occasionally. That includes the technical-support folks, the ones more likely to be listening like civilians, not programmers.

Knowing that this scenario is being played out around the country (and around the world) is a little like being an America Online subscriber before and after the holidays a few years ago, when everybody got discounted AOL and suddenly it was hard to connect. With more RealAudio users, you can't always count on being able to hear what you want. Stations that struck me as particularly esoteric for the general populace, like Canadian oldies AM CHUM Toronto, now regularly have their RealAudio capacity maxed out, so that you can only count on getting through after 7 p.m.

That's not the only frustration. A lot of the stations that were available in real-time audio a year ago have had problems with their feed. Many got on before ASCAP and BMI began trolling the rolls of Internet broadcasters look-

ing for money; once the performing right societies came calling for royalties, some stations gave up. Others were approached by local ISPs that were willing to put the stations up for free; eventually those stations found out they were getting what they paid for. Some of those stations have given up, too; others are on hiatus because the Internet audio feed is, not surprisingly, not always the first priority for their chief engineers—especially now that those CEOs have to keep six stations on the air.

Is keeping streaming audio on the air so that the editor of Airplay Monitor can listen from the comfort of his desk a priority for you? Probably not, although you are keeping your local roads safer, since I'm no longer driving through your market at 1 a.m. with one hand on the wheel and another trying to adjust the boom box on the passenger seat to record airchecks. But RealAudio feeds have probably replaced some conventional radio listening for some of your market's own diary keepers. For top 40 and R&B radio in particular, having your station available on a listener's computer helps decrease the burden of trying to be the station the whole office can agree on.

Consider the following scenario. Listeners who have been hearing your station at their desks can no longer do so. Maybe some will turn back to their desk radio, if they have one. Some will, more than likely, find WPOW or WXST or an Internet-only station for themselves. Remember the mid-'80s: Many R&B FMs found their format exiled to an AM sister because the owner could make more money with a general-market format on FM. Many listeners went to AM, but a surprising number stayed on FM with their second-choice format. I've found myself to be a creature of habit, too. I have the listen-line number for CHUM-AM, but I don't call it. I just punch up another one of the 200 or so RealAudio files on my desktop.

Does this mean some stations might have done well to never mess with streaming audio in the first place? Well, the bad news is that stations did help create listener usage patterns where radio is suddenly more than the local dial, further reinforcing the specter of digital satellite audio, microradio, and other new media. But the rapidly growing Internet radio audience didn't need a lot of help from existing broadcasters to discover this medium. Now that they have, better that broadcasters understand what's really needed to keep up.

RADIO CONCERT MONITOR

DATE	CALL LETTERS	EVENT	SCHEDULED TO APPEAR
March 19	WALC Charleston, S.C.	Spring Fling with Everything	Everything, Fleming & John
April 8	WDCG Raleigh, N.C.	Concert	Barenaked Ladies, Everything, Dag
April 9	KDMX Dallas	Alan & U-Turn's Spring Cha-Cha	Barenaked Ladies, Better Than Ezra, Semisonic
April 9	KQKQ Omaha, Neb.	Second Chance Prom	Morris Day & the Time, Lisa-Lisa
April 10	WZJM Cleveland	Spring Break Jam	TBA
April 11	WHYI Miami	Y2K Concert	New Radicals, Meja, others
April 15	KKRZ Portland, Ore.	15th Anniversary	Monica, Rick Springfield, Hootie & the Blowfish, Tone Loc, 98
April 17	KVSR Fresno, Calif.	Vintage Days '99	Hootie & the Blowfish, others
May 22	WDCG	Big Shindig	TBA
May 29	KQKQ	SweetStock II	'N Sync, Everything, Sixpence None The Richer, Flys, Joey McIntyre, Coolio, Blessid Union Of Souls, Far Too Jones, Shades Apart, Murmurs, others
May 31	WKSE Buffalo, N.Y.	Kiss the Summer Hello Concert	TBA

Let us monitor your event! Call Jeff Silberman at 323-525-2303 or E-mail jsilberman@airplaymonitor.com



IMPACTING
MARCH 15TH!

COULDN'T WAIT:

STAR (LA)

Z100 (NY)

WXKS

WBMX

KBKS

KRBE

WKQI

KZZO



JEWEL

"DOWN SO LONG"

the follow-up to the top 5 single "HANDS"

SPIRIT

the quadruple platinum album

Produced By Patrick Leonard
Management: Jewel Management



www.atlantic-records.com
THE ATLANTIC GROUP
©1999 ATLANTIC RECORDING CORP.
A TIME WARNER COMPANY.

Greaseman's Self-Destruct Reignites Industry Debate: How Far Is Too Far?

Continued from page 1

TV, there's going to be an audience no matter how low you go," states Garrett Hart, PD of album WDVE Pittsburgh. "There's not going to be a point where the American public says, 'We can't stand this.'"

Combine that with ratings-obsessed air talent. "Everyone wants to be Howard [Stern]," says album WLWQ Columbus, Ohio, PD Charley Lake. "People see his success and think, 'If I want to be as successful as him, I have to be rude.'"

"When the line has been pushed this far, some people feel they have to go beyond the line just to get noticed again," adds album WEBN Cincinnati PD Michael Walter.

Standing in the crossfire are programmers who encourage their air talent to be creative and entertaining yet try to keep them on the "right" side of the line—wherever that is. "Each line is drawn to fit the town, the station, and its target-demo audience," says top 40 WABB-FM Mobile PD Darren Stone. "Each station has its own restrictions of what it will and won't accept. At the same time, you don't want the station to sound boring, so you have to know where that line is, get close to it every once in a while, then back off."

Stone and top 40 WYOY (Y101.7) Jackson, Miss., PD Dick O'Neil naturally draw a more restrictive line to serve listeners in the Bible Belt. "When there's a Baptist church every quarter-mile down here, people are very sensitive to any [potentially offensive] talk, be it on TV or the radio," O'Neil says.

On the more liberal West Coast, adult top 40 KFMB-FM San Diego PD Tracy Johnson gives his morning duo, Jeff and Jer, more leeway. "Sometimes it's OK to step across the line, as long as they jump right back to the other side," he says. "We're not here to impose our subjective morals on the audience. What a GM or PD decides is good taste is irrelevant. It has to reflect what the listeners respect and respond to. PDs and air talent who reflect the experience of their listeners can avoid a lot of problems. It's not a matter of never making mistakes; it's a matter of ending up on the right side of the line."

Rhythmic top 40 KYLD (Wild 94.9) San Francisco PD Mike Martin is even looser. "It's up to each air personality to know what our line is," he says. "They can interpret the line with one common denominator—whatever they do, don't blow our license. We don't set down rules as to what they can and can't say. They only need to worry about going too far and losing their jobs."

"It's a matter of trust," Martin continues. "If you have a high-profile morning show, you have to accept the fact that someone out there might not like everything they say and might take it personally. That can make you nervous, but it also makes your station become top-of-mind with the audience."

At WDVE, Hart says that if Scott Paulsen and Jim Krenn's morning show "didn't ever offend anybody, it wouldn't really be working. They do humor with adult themes that may be tasteless but not disgusting. There's a difference between being brash and crass."

Yet "going for a dick joke is an easy way to get a reaction," WABB's Stone counters. "The hard part is doing clean, funny humor. Many people get in trouble thinking [offensive humor] is the only way to elicit a reaction from an audience."

"You can make your point without using [offensive words] and blowing people out of their car seats," WYOY's O'Neil adds.

SEX YES, RACE NO

"My rules are pretty simple," WLWQ's Lake says. "I want my morning show to address everything, but they have to be careful about the words they use. The other rule is I will fire anyone for using the 'N' word or doing anything racist. I will not tolerate hate-mongering."

If there is a middle ground between the programmers who place tight restrictions on jock talk and those who basically give free rein, it is Lake's latter rule, where jocks have leeway to be sexually risqué but never make inflammatory racial comments. "I was at [WKBQ] Q104 St. Louis when Steve and D.C. made racial comments, and it was scary coming to work when there were bomb threats," WRVW (the River) Nashville PD Jimmy Steele says. "You don't cross the race line."

"Any kind of racial humor is not allowed at our station," affirms top 40 KQKQ (Sweet 98) Omaha, Neb., PD Wayne Coy. "On Wednesdays, we're allowed to set up a dirty joke on-air and then give the punch line to callers off-air. Blue jokes may be fair game, but we never cross the race line."

"You can get away with a little blue humor, because sex is funny to people," top 40 WJET-FM Erie, Pa., PD Dino Robataille adds. "But it's much harder, if not impossible, to make ethnic humor funny without creating problems."

Sometimes, the subject matter isn't the problem as much as the timing of the comment. "The New Guy, our night jock, talked about a shooting at one of the local skating rinks, which in itself is not a bad thing," says KQKQ's Coy. "But then he called the rink and left a goofy message. He asked what nights their shootings are on, which was insensitive—and the rink was a client. I had to re-emphasize that our target audience is young and impressionable. I'm not here to be a moral ranger, but our talent has to realize that we're a mass-appeal, PG-13 station."

"It's almost like an LED display on a stereo," WEBN's Walter says. "At some point, some things are high, then they're low. Locally, five people have been killed by drunk drivers in the past week. So, drunk driving would not be a tremendous source of humor; it's a hot button. Race is something that will always be touch-and-go. The sensitivity depends on what the hot buttons are of a particular day."

If anything, communication is the key to keeping both the PD and air talent on the right side of the line. "I'm blessed with a morning show [Woody and Jim] that wants to win and execute the game plan," WRVW's Steele says. "They know what the boundaries are, and they still ask questions about it. Sometimes we disagree [about what's acceptable], but we respect each other's position. Because of that, I give them a lot of autonomy on a daily basis."

Album rock WKLS (96 Rock) Atlanta PD Pat Ervin regularly scrutinizes the efforts of his morning duo the Regular Guys, who aren't above delving into religion (Jewish co-host Larry Wachs does a bit called "Ask The Jew") and homosexuality (they asked gay hairdressers why so many male stylists go that way). "We have 10- to 15-minute post-games each day, and sometimes they miss the mark," he says. "Parody and humor is OK, but you step across the line when you veer into mean-spiritedness." "I never have to worry about what [Jeff and Jer] say or how they say it," KFMB-FM's Johnson says. "Sometimes they make mistakes, but their intent is never wrong. If the talent has the wrong intent and attitude, the PD is the problem, not the talent. You need to get together and communicate to achieve similar goals."

CALCULATED CONTROVERSY

Top 40 WFLZ Tampa, Fla., APD Domino doesn't have to worry about hot-lining his morning show, since it's hosted by Jacor VP of programming B.J. Harris and M.J. Kelli, who Domino says was last airchecked by Scott Shannon. Nevertheless, they and the rest of the air staff are on the same page in what they want to accomplish.

"We believe in calculated controversy," Domino states. "In other words, we embrace controversy when it makes sense to create compelling radio—without doing anything illegal."

"For instance, our night guy hosts a body-piercing show on Thursdays," he continues. "People come in and get a variety of body parts pierced. Obviously, it's one of most the controversial things on our radio; it's also one of the most popular. Even so, we cover all the bases: we check IDs and make copies of their driver's licenses. We just don't take anyone off the street. We want to be controversial, but we're not going to break the law to do it. Sometimes, it feels that [the law] may be the only line."

"Usually, if someone has to ask if a topic will be a problem, it probably is," he concludes. "Yet that shouldn't stop us from encouraging risk-taking and out-of-the-box thinking. There are no rewards when there's no risk—as long as it's calculated."

MONITOR PROFILE

Gary Schoenwetter Finds Everything Old Can Be Modern Again At KCNL San Jose

Gary Schoenwetter may sound like a classic rock PD when he says, "We're not on the front side of records. New music is not a position that the station takes," but actually he's PD of Jacor's KCNL (Channel 104.9) San Jose, Calif., a station that raised a lot of eyebrows last year when it flipped to '80s-based modern rock, rather than filling the top 40 hole in San Jose as expected.

KCNL isn't the first station to exploit modern rock's first generation—Schoenwetter's alma mater, KXPK (the Peak) Denver, and the modern adult outlets that followed it have done so for nearly five years. But KCNL is the first major-market station to declare outright that it doesn't have to be new to be modern.

"There's a great and vast music library that top 40s, modern stations, and early MTV made popular and has subsequently disappeared from the airwaves," he says. "In the Bay Area, [KITS San Francisco] Live 105 played on its heritage and actively dealt with New Order, Depeche Mode, and the Cure, even as the Offsprings and Silverchairs of the world were rearing their heads. But when [modern] KOMA

day, "Voices Carry"; David Bowie, "China Girl"; Pearl Jam, "Black"; Cure, "Boys Don't Cry"; Talking Heads, "And She Was"; and Pretenders, "Back On The Chain Gang."

Jacor hasn't done any broad-based marketing for KCNL yet. "We've got vehicles out on the streets, and it's been a lot of guerrilla warfare, showing up at the Violent Femmes shows, street fests, and anyplace there's a big-enough crowd of people between the ages of 20 and 45," says Schoenwetter. "Given the initial response, we're not in a huge hurry to throw money at it, because the response has been positive enough [that it's better to] keep that money in the bank for [when it's] needed."

He may feel a little *déjà vu* related to his tenure at KXPK. The Peak's initial calling card was the pre-grunge gold that was then being weeded from modern libraries. The big difference: "Unlike the Peak, we have the ability to have a second act. The Peak did tremendously well in its first year. It marketed and had a full air staff of recognizable names from the market. But when it had to fight off challengers, it couldn't do a lot... to draw attention to [itself]. It couldn't go, 'Hey, look, we've got the new morning show from KBCO,' because it already had people from KBCO. It couldn't come out with a new TV campaign, because the initial campaign was so good that anything else... would pale in comparison."

In contrast, at KCNL, "we've taken it very slowly, and we started off with a canvas that was just painted with music. Now we've added some features, and down the road we can add jocks and marketing," Schoenwetter says.

Originally, the intention was to slowly put jocks on the air soon after a PD was hired, but "the trends kept improving, and the feedback via E-mail and other methods [went] as far as [to say,] 'Thank you for not cluttering the air with jocks,'" he notes. "At some point we'll have jocks, but how soon that is remains to be seen. [But] we're not going to add a big morning show and personality-based jocks. We want talent that can augment and position the music, breathe life into it, and do more than back-sell and give the call letters."

The perennial bogeyman of any gold-based station is what happens after the "oh, wow" factor wears off. "The politically correct answer is to continue to do new and different things with the music, platoon it and rotate it, and keep on trying new things," says Schoenwetter. "We can make this last as long as WBCN [Boston] has been reinventing itself. [But] it may be a better question for the Randy Michaels and Jimmy de Castros of the world, because [this business is] more about cash flow [than] where we're going to be in five years. You [can] run a station, and cash flow [goes] well for a number of years, but when there's a better hole, you flip the station. [Until then], let's [have a] cash flow [of] 'X' number of millions of dollars doing this, until it's time to fill a different hole." **MARC SCHIFFMAN**



Gary Schoenwetter
Program Director
KCNL San Jose, Calif.

Owner: Jacor
Ratings: .8-2.1

'Our goal is to
sate [the
audience's]
need for
Reagan-era
modern rock'

[San Jose] was folded into Live 105, there was a vacuum left... Our goal is to sate [the audience's] need for Reagan-era modern rock."

KCNL plays a handful of recent titles that would be considered recurrent elsewhere. So how does it differ from modern AC? KCNL takes "your prototypical modern AC and inverts the percentage of music, new to old," he says. While a typical modern adult may be 70%-80% current/recurrent, with its gold ghettoized in a "Flashback Lunch" or "'80s At Eight," "we're a good 80% '80s and very early '90s music and 20% recurrent." He also says that KCNL is imaged as an '80s station, whereas "the modern ACs are more the Lith Fair image stations."

Here's a sample hour on KCNL: Red Hot Chili Peppers, "Under The Bridge"; General Public, "Tenderness"; U2, "One"; Duran Duran, "Notorious"; Bob Marley, "Jamming"; matchbox 20, "Push"; B-52's, "Private Idaho"; Midnight Oil, "Beds Are Burning"; Til Tues-

Editor: Sean Ross
Managing Editor: Jeff Silberman
Chart Administrator: Silvio Pietroluongo
Associate Director of Charts: Steven Graybow
Writer/Reporter: Frank Saxe
Chart Production Manager: Michael Cusson
Assistant Chart Production Manager: Gordon Murray
Editorial Production Managers: Barry Bishin, Marcia Repinski
Editorial Production: Susan Chicola, Marc Giquinto, Juliana Koo, Maria Manlicic, Sandra Watanabe
Copy Editor: Carl Rosen
Advertising Production Manager: Lydia Mikulko
Advertising Production Coordinator: Paul Page
Art Director: Ray Carlson
Advertising Production Artist: Karen Platt

National Advertising Manager: Hank Spann
Account Managers: Jeff Somerstein, Sharon White
Advertising Services Manager: Alyse Zigman
Sales Assistants: Evelyn Aszodi, Erica Bengtson, Jason Rashford

Editorial Adviser: Timothy White
Director of Production & Manufacturing: Marie Gombert
Circulation Director: Jeanne Jamin
Marketing Manager: Rob Accatino

Publisher: Jon Guynn

Billboard Music Group

President: Howard Lander
Senior VP/General Counsel: Georgina Challis
Vice Presidents: Irwin Kornfeld, Karen Oertley, Adam White
Director of Strategic Development: Ken Schlager
Business Manager: Joellen Sommer

1515 Broadway, New York, NY 10036 212-764-7300
5055 Wilshire Blvd., 7th floor, Los Angeles, CA 90036 323-525-2300
For subscriptions call: 800-745-8922

©1999 BPI Communications Inc. No part of this publication may be reproduced, stored in any retrieval system, or transmitted, in any form or by any means, electronic, mechanical, photocopying, recording, or otherwise, without the prior written permission of the publisher.

FAT BOY SLIM

PRAISE YOU

MODERN ROCK TOP 10 SMASH!

MODERN ROCK AIRPLAY (12) - (7)

MODERN ROCK AUDIENCE (4) - (3)

BUILDING AT MODERN ADULT AIRPLAY
(38) - (31)

COMBINED AUDIENCE OVER 16.3 MILLION
OVER 250,000 SCANNED

OVER 150,000 SCANNED SINCE JAN. 1
ALBUM JUST WENT GOLD!

NEW ADDS THIS WEEK INCLUDE:
WPMX, WXLO, HZZO, HQND,
KCHZ, WABB, WJBO, WJPZ & MORE

ALREADY ADDED AT:
KYSR, KLLC, WBMX, WPNT,
HTNP, WSTW & MORE

FEATURED ON SOUNDTRACK TO
CRUEL INTENTIONS

FROM THE ALBUM,
YOU'VE COME A LONG WAY, BABY
R5W 66247/66248



CONTACT:

MARC ALGHINI 212.886.7519
SPACKELLE 310.298.2454

OR YOUR LOCAL VIRGIN REP



1999 ASTALWORKS 104 WEST 27th STREET NY NY 10001

WWW.ASTALWORKS.COM



LP Near Platinum!

"Modern Adult Radio needs more artists like DC TALK. Their fanbase is loyal, active, and HUGE... oh, and the song is a Top 10 requester." - Michelle Engel, PD KBBT

"It's a good song that sounds great on the air. #2 requests this week."

- Joe Arnold, APD/MD WJET

Added This Week At WXXM/Philadelphia

Already On:

WPLT/Detroit KLLC/San Francisco KCHZ/Kansas City
KBBT/Portland WPNT/Milwaukee G105/Raleigh
KYKY/St. Louis WSSR/Tampa

WJET	WAOA	WYKS	WOGN	WERZ	WSPK
WWKZ	WJMX	WRHT	WTCB	WIOO	WXIS
WXYK	WPRR	WCIR	WSTO	WBWB	WFKS
WBNQ	KHMX	KRUZ	KURB	KMXC	KSTZ
KKYS	KLAZ	KGLI	KKNB	KOKY	

Arena Tour Selling Out Now!

3/11 Greensboro	4/10 Lynchburg
3/12 Cleveland	4/11 Chattanooga
3/13 Toledo	4/13 Birmingham
3/15 Sioux Falls	4/15 Lafayette
3/16 Wichita	4/16 Houston
3/18 Grand Rapids	4/17 San Antonio
3/19 Louisville	4/18 College Station, TX
3/20 Chicago	4/20 Tulsa
3/21 Columbus	4/22 Nashville
3/25 Champaign	4/23 Bristol, TN
3/26 Omaha	4/24 Fairfax
3/27 Minneapolis	4/25 Hershey Park
3/29 Ames, IA	4/29 Pittsburgh
3/30 Fargo	4/30 Philadelphia
4/1 Springfield	5/1 Portland
4/2 Kansas City	5/2 New York
4/3 Indianapolis	5/4 Ft. Wayne
4/8 Tupelo	5/7 Detroit
4/9 Greenville	

the new song from the album **Supernatural**

Representation - Dan Piny and Laurie Anderson for Tour Agent Management
www.consumeme.com

ACE Keyword: Virgin Records

©1999 Virgin Records America, Inc./Polygram Records

1-800-333-3333

dc Talk CONSUME "ME"

Compiled from a national sample of data supplied by Broadcast Data Systems to Top 40 Airplay Monitor. Top 40 Mainstream Top 40 stations are electronically monitored 24 hours a day, 7 days a week. © 1999 Billboard/BP's Communications.

THIS WEEK	LAST WEEK	WKS. ON CHART	DETECTIONS		ARTIST	TITLE/IMPRINT/PROMOTION LABEL
			TW	LW		
			★★★★ NO. 1 ★★★★★			
1	1	22	5841	5951	BRITNEY SPEARS	...BABY ONE MORE TIME JIVE 5 weeks at No. 1
2	4	9	5494	4979	SUGAR RAY	EVERY MORNING LAVA/ATLANTIC
3	2	12	5322	5234	CHER	BELIEVE WARNER BROS.
4	3	23	5108	5232	GOO GOO DOLLS	SLIDE WARNER BROS.
5	5	19	4111	4383	BRANDY	HAVE YOU EVER? ATLANTIC
6	6	16	3961	4375	SARAH MCLACHLAN	ANGEL WARNER SUNSET/REPRISE
7	7	19	3952	4079	WILL SMITH	MIAMI COLUMBIA
8	11	11	3862	3537	MONICA	ANGEL OF MINE ARISTA
9	10	13	3861	3805	BACKSTREET BOYS	ALL I HAVE TO GIVE JIVE
10	8	28	3710	3863	EAGLE-EYE CHERRY	SAVE TONIGHT WORK/ERG
11	9	18	3597	3863	'N SYNC	(GOD MUST HAVE SPENT) A LITTLE MORE TIME ON YOU RCA
12	12	20	3510	3399	MATCHBOX 20	BACK 2 GOOD LAVA/ATLANTIC
13	15	10	2995	2595	LENNY KRAVITZ	FLY AWAY VIRGIN
14	19	4	2870	2184	SIXPENCE NONE THE RICHER	KISS ME SQUINT/COLUMBIA
15	18	4	2706	2266	SAVAGE GARDEN	THE ANIMAL SONG HOLLYWOOD/COLUMBIA
16	23	3	2605	2001	TLC	NO SCRUBS LAFACE/ARISTA
17	13	28	2553	2755	THIRD EYE BLIND	JUMPER ELEKTRA/EEG
18	14	24	2423	2620	SHAWN MULLINS	LULLABY SMG/COLUMBIA
			★★ AIRPOWER ★★			
19	24	6	2158	1992	JOEY MCINTYRE	STAY THE SAME C2
20	16	17	2147	2388	DIVINE	LATELY PENDULUM/RED ANT
21	17	15	2110	2302	THE OFFSPRING	PRETTY FLY (FOR A WHITE GUY) COLUMBIA
			★★ AIRPOWER ★★			
22	27	5	2082	1771	EVERLAST	WHAT IT'S LIKE TOMMY BOY
			★★ AIRPOWER ★★			
23	25	6	2020	1946	MARIAH CAREY	I STILL BELIEVE COLUMBIA
24	20	15	1923	2121	BLACKSTREET & MYA FEAT. MASE & BLINKY BLINK	TAKE ME THERE INTERSCOPE
25	26	7	1861	1807	BETTER THAN EZRA	AT THE STARS ELEKTRA/EEG
26	22	22	1779	2025	JEWEL	HANDS ATLANTIC
27	29	5	1732	1632	B*WITCHED	C'EST LA VIE EPIC
			★ GREATEST GAINER/MOST NEW STATIONS ★			
28	NEW		1619	733	98 DEGREES	THE HARDEST THING MOTOWN/UNIVERSAL
29	32	21	1603	1591	SHAGGY FEATURING JANET	LUV ME, LUV ME FLYTE TYME/MCA
30	28	17	1518	1702	NEW RADICALS	YOU GET WHAT YOU GIVE MCA
31	37	2	1506	1268	MADONNA	NOTHING REALLY MATTERS MAVERICK/WARNER BROS.
32	35	5	1446	1357	DEBORAH COX	NOBODY'S SUPPOSED TO BE HERE ARISTA
33	31	15	1373	1598	EVERCLEAR	FATHER OF MINE CAPITOL
34	40	2	1350	1166	GARBAGE	SPECIAL ALMO SOUNDS/INTERSCOPE
35	34	23	1323	1434	MONIFAH	TOUCH IT UPTOWN/UNIVERSAL
36	36	18	1304	1287	LAURYN HILL	DOO WOP (THAT THING) RUFFHOUSE/COLUMBIA
37	38	3	1295	1190	COLLECTIVE SOUL	RUN HOLLYWOOD/ATLANTIC
38	NEW		1279	1047	WHITNEY HOUSTON FEAT. FAITH EVANS & KELLY PRICE	HEARTBREAK HOTEL ARISTA
39	NEW		1127	837	EMINEM	MY NAME IS WEB/INTERSCOPE/INTERSCOPE
40	30	8	1115	1614	ALANIS MORISSETTE	UNSENT MAVERICK/REPRISE

Songs ranked by number of detections. ○ Records showing an increase in detections over the previous week, regardless of chart movement. A record that has been on the chart for more than 20 weeks will not receive a bullet, even if it registers an increase in detections. Airpower awarded to those records that attain 2,000 detections for the first time. Greatest Gainer awarded to the record with the largest increase in spins. Most New Stations awarded to the record detecting six or more spins at the most stations for the first time this week. If two records are tied in number of plays, the record being played on more stations is placed first. Records below the top 20 become recurrences and are removed from the chart after 26 weeks.

GREATEST GAINERS MAINSTREAM TOP 40

INCREASE IN PLAYS

98 DEGREES • The Hardest Thing (MOTOWN/UNIVERSAL) +886
WXLK +32, WKFS +26, KZZU +25, KQAR +23, WROX +21, WPXY +21, WRVQ +20, WZYP +19, KKRD +18, KIIS +18

SIXPENCE NONE THE RICHER • Kiss Me (SQUINT/COLUMBIA) +686
KPTY +42, WZAT +33, WKSZ +27, WXSS +24, WXKS +23, WFLY +22, WBZZ +17, WSTW +16, KJYO +16, KUMX +15

TLC • No Scrubs (LAFACE/ARISTA) +604
WBLI +32, WXIS +25, KQMQ +21, WFLY +19, WROX +18, KMXV +17, WRVW +17, WCIL +15, WKSZ +14, KHKS +14

SUGAR RAY • Every Morning (LAVA/ATLANTIC) +515
WNTQ +31, WROX +29, KCHZ +25, KJYO +23, WEZB +19, WPST +19, KQKQ +19, WBZZ +19, WIOQ +18, KDWB +17

SAVAGE GARDEN • The Animal Song (HOLLYWOOD/COLUMBIA) +440
WXIS +24, WSSX +24, WZPL +20, WXSS +17, KRUF +17, WZAT +15, WTWR +15, KHTO +14, KIIS +14, KKRD +13

THIS WEEK	LAST WEEK	WKS. ON CHART	AUDIENCE (millions)		ARTIST	TITLE/IMPRINT/PROMOTION LABEL
			TW	LW		
			★★★★ NO. 1 ★★★★★			
1	1	5	52.511	51.835	BRITNEY SPEARS	...BABY ONE MORE TIME JIVE 4 weeks at No. 1
2	2	5	49.030	48.508	CHER	BELIEVE WARNER BROS.
3	4	5	43.001	39.873	SUGAR RAY	EVERY MORNING LAVA/ATLANTIC
4	3	5	42.913	44.261	GOO GOO DOLLS	SLIDE WARNER BROS.
5	5	5	37.518	39.753	SARAH MCLACHLAN	ANGEL WARNER SUNSET/REPRISE
6	6	5	37.451	39.747	BRANDY	HAVE YOU EVER? ATLANTIC
7	7	5	37.161	38.095	WILL SMITH	MIAMI COLUMBIA
8	8	5	34.174	35.123	EAGLE-EYE CHERRY	SAVE TONIGHT WORK/ERG
9	9	5	33.580	33.233	BACKSTREET BOYS	ALL I HAVE TO GIVE JIVE
10	11	5	32.593	28.486	MONICA	ANGEL OF MINE ARISTA
11	10	5	29.548	31.062	'N SYNC	(GOD MUST HAVE SPENT) A LITTLE MORE TIME ON YOU RCA
12	13	5	25.228	24.953	MATCHBOX 20	BACK 2 GOOD LAVA/ATLANTIC
13	12	5	23.913	24.958	THIRD EYE BLIND	JUMPER ELEKTRA/EEG
14	16	4	23.719	19.501	SIXPENCE NONE THE RICHER	KISS ME SQUINT/COLUMBIA
15	18	5	22.535	18.189	LENNY KRAVITZ	FLY AWAY VIRGIN
16	15	5	20.119	21.251	DIVINE	LATELY RED ANT/PENDULUM
17	23	3	19.873	14.998	TLC	NO SCRUBS LAFACE/ARISTA
18	14	5	19.636	21.907	SHAWN MULLINS	LULLABY SMG/COLUMBIA
19	17	5	18.137	19.430	SHAGGY FEATURING JANET	LUV ME, LUV ME FLYTE TYME/MCA
20	27	3	17.109	13.903	SAVAGE GARDEN	THE ANIMAL SONG HOLLYWOOD/COLUMBIA
21	22	5	16.337	15.135	MARIAH CAREY	I STILL BELIEVE COLUMBIA
22	24	5	15.346	14.817	LAURYN HILL	DOO WOP (THAT THING) RUFFHOUSE/COLUMBIA
23	19	5	15.005	16.599	JEWEL	HANDS ATLANTIC
24	26	5	14.306	13.973	JOEY MCINTYRE	STAY THE SAME C2
25	20	5	14.139	15.434	BLACKSTREET & MYA FEAT. MASE & BLINKY BLINK	TAKE ME THERE INTERSCOPE
26	28	5	13.755	13.573	DEBORAH COX	NOBODY'S SUPPOSED TO BE HERE ARISTA
27	29	4	13.203	13.316	VENGABOYS	WE LIKE TO PARTY! GROOVILICIOUS/STRICTLY RHYTHM
28	25	5	12.774	14.281	THE OFFSPRING	PRETTY FLY (FOR A WHITE GUY) COLUMBIA
29	33	2	12.212	10.848	EVERLAST	WHAT IT'S LIKE TOMMY BOY
30	31	5	11.444	11.554	BETTER THAN EZRA	AT THE STARS ELEKTRA/EEG
31	30	5	11.070	12.470	NEW RADICALS	YOU GET WHAT YOU GIVE MCA
32	32	5	10.958	11.303	MONIFAH	TOUCH IT UPTOWN/UNIVERSAL
33	34	5	10.712	10.414	EVERCLEAR	FATHER OF MINE CAPITOL
34	NEW		9.929	8.607	MADONNA	NOTHING REALLY MATTERS MAVERICK/WARNER BROS.
35	NEW		9.849	3.763	98 DEGREES	THE HARDEST THING MOTOWN/UNIVERSAL
36	38	4	9.489	9.541	B*WITCHED	C'EST LA VIE EPIC
37	37	5	8.857	9.648	SHANIA TWAIN	FROM THIS MOMENT ON MERCURY
38	NEW		8.609	7.474	GARBAGE	SPECIAL ALMO SOUNDS/INTERSCOPE
39	NEW		7.945	6.713	COLLECTIVE SOUL	RUN HOLLYWOOD/ATLANTIC
40	40	5	7.855	9.358	BARENAKED LADIES	IT'S ALL BEEN DONE REPRISE

Songs ranked by audience, computed by cross-referencing exact times of airplay with Arbitron listener data. ○ Records showing an increase in audience over the previous week, regardless of chart movement. A record that has been on the chart for more than 20 weeks will not receive a bullet, even if it registers an increase in audience. If two records are tied in total audience, the record being played on more stations is placed first. Records become recurrences and are removed from this chart in conjunction with the Mainstream Top 40 Airplay chart.

AIRPLAY Monitor RECURRENTS MAINSTREAM TOP 40

RANK	TITLE ARTIST (IMPRINT/PROMOTION LABEL)	DETECTIONS	
		TW	LW
9	ARE YOU THAT SOMEBODY? AALIYAH (BLACKGROUND/ATLANTIC)	1082	1117
10	I DON'T WANT TO MISS A THING AEROSMITH (COLUMBIA)	1052	965
11	CRUSH JENNIFER PAIGE (EDEL AMERICA/HOLLYWOOD)	1005	1085
12	THE WAY FASTBALL (HOLLYWOOD)	907	893
13	TEARIN' UP MY HEART 'N SYNC (RCA)	885	861
14	3 AM MATCHBOX 20 (LAVA/ATLANTIC)	865	857
15	NEVER EVER ALL SAINTS (LONDON/ISLAND)	849	849
16	WALKIN' ON THE SUN SMASH MOUTH (INTERSCOPE)	765	777
17	SEMI-CHARMED LIFE THIRD EYE BLIND (ELEKTRA/EEG)	753	793
18	TIME OF YOUR LIFE (GOOD RIDDANCE) GREEN DAY (REPRISE)	692	667
19	CLOSING TIME SEMISONIC (MCA)	678	678
20	GETTIN' JIGGY WIT IT WILL SMITH (COLUMBIA)	659	659

Recurrents are titles that have appeared on the Mainstream Top 40 Airplay chart for 26 weeks and have dropped below the top 20.

AIRPLAY Monitor MAINSTREAM TOP 40

POWER PLAYLIST

FOR WEEK ENDING MARCH 7, 1999

WHTZ Tom Poleman PD: Kid Kelly MD: Paul Bryant 201-867-5000 Chancellor. Table with 40 rows of song titles and chart positions.

KIIS Los Angeles PD: Dan Kieley 818-845-1027 Jacor. Table with 40 rows of song titles and chart positions.

KHKS Dallas OM: John Cook PD: Mr. Ed Lambert MD: John Reynolds 214-891-3400 Chancellor. Table with 40 rows of song titles and chart positions.

KRBE Houston PD: John Peake APD: Scott Sparks MD: Jay Michaels 713-266-1000 Susquehanna. Table with 40 rows of song titles and chart positions.

WXKS Boston PD: John Ivey APD: MD: Kid David Corey AMD: Skip Kelly 781-396-1430 Chancellor. Table with 40 rows of song titles and chart positions.

WIOQ Philadelphia OM: Glenn Kalina PD: Brian Bridgman APD/MD: Jay Towers 610-667-8100 Chancellor. Table with 40 rows of song titles and chart positions.

WSTR Atlanta PD: Oan Bowen MD: J.R. Ammons 404-261-2970 Jefferson Pilot. Table with 40 rows of song titles and chart positions.

WFLX Tampa OM: B.J. Harris APD/MD: Dom Theodore 813-839-9393 Jacor. Table with 40 rows of song titles and chart positions.

KDWB Minneapolis PD: Bob Morris MD: Derek Moran 612-340-9000 Chancellor. Table with 40 rows of song titles and chart positions.

KZQZ San Francisco PD: Mark Adams MD: Lara Scott 415-957-0957 Bonneville. Table with 40 rows of song titles and chart positions.

WWZZ Washington, DC PD: Dale O'Brian APD/MD: Ron Ross 703-522-1041 Bonneville. Table with 40 rows of song titles and chart positions.

WHYI Miami PD: Rob Roberts APD: Al Chio MD: Deidre Poyner 954-463-9299 Clear Channel. Table with 40 rows of song titles and chart positions.

WBZZ Pittsburgh OM: Keith Clark PD: David Edgar MD: Jonny Hartwell 412-920-9400 CBS. Table with 40 rows of song titles and chart positions.

WKSS Hartford OM: Jeremy Savage PD: Tracy Austin MD: Mike McGowan 860-723-6160 Capstar. Table with 40 rows of song titles and chart positions.

KKRZ Portland PD: Tommy Austin MD: Johnny Quest 503-226-0100 Jacor. Table with 40 rows of song titles and chart positions.

KBKS Seattle PD: Mike Preston APD: L.A. Reid MD: Paul Anthony 206-282-5477 CBS. Table with 40 rows of song titles and chart positions.

WNCI Columbus PD: Todd Shannon APD/MD: Neal Sharpe 614-224-9524 Jacor. Table with 40 rows of song titles and chart positions.

WPST Trenton Sr. VP/Prog: Michelle Stevens PD: Dave McKay MD: Chris Puorro 609-924-3600 Nassau. Table with 40 rows of song titles and chart positions.

AIRPLAY Monitor

MAINSTREAM TOP 40

POWER PLAYLISTS

FOR WEEK ENDING MARCH 7, 1999

WKRQ Cincinnati
 OM: Mike Marino
 MD: Jim Kelly
 513-763-5500
 CBS



	TW	LW
1 Lenny Kravitz, Fly Away	75	72
2 Goo Goo Dolls, Slide	74	75
3 Sarah McLachlan, Angel	74	75
4 Matchbox 20, Back 2 Good	74	73
5 Eve 6, Inside Out	73	75
6 Sugar Ray, Every Morning	72	70
7 Britney Spears, Baby One More Time	71	42
8 Eagle-Eye Cherry, Save Tonight	52	73
9 Everclear, Father Of Mine	46	45
10 Third Eye Blind, Jumper	45	40
11 U2, Sweetest Thing	45	51
12 Shawn Mullins, Lullaby	42	35
13 Dave Matthews Band, Crush	42	37
14 Cher, Believe	38	10
15 Sixpence None The Richer, Kiss Me	38	40
16 Barenaked Ladies, It's All Been Done	38	42
17 Blessid Union Of Souls, Hey Leonardo	36	31
18 Collective Soul, Run	33	9
19 Goo Goo Dolls, Ins	32	29
20 Everlast, What It's Like	32	30
21 Alanis Morissette, Unsent	30	39
22 Jennifer Paige, Sober	30	32
23 Fastball, Fire Escape	29	42
24 'N Sync, God Must Have Spent A Little M	29	31
25 Barenaked Ladies, One Week	25	25
26 Marcy Playground, Sex & Candy	25	22
27 Fastball, The Way	24	22
28 Everclear, I Will Buy You A New Life	24	22
29 Semisonic, Closing Time	24	22
30 Matchbox 20, Real World	23	24
31 Natalie Imbruglia, Torn	23	24
32 Green Day, Time Of Your Life	23	25
33 Harvey Danger, Flagpole Sitta	18	18
34 Alanis Morissette, Uninvited	17	18
35 Alanis Morissette, Thank U	17	17
36 Third Eye Blind, How's It Going To Be	17	15
37 Third Eye Blind, Semi-Charmed Life	17	18
38 Aerosmith, I Don't Want To Miss A Thing	18	17
39 Jewel, Hands	15	16
40 Savage Garden, Truly Madly Deeply	15	16

KMXV Kansas City
 PD: Jon Zellner
 APD/MD: Dylan
 816-756-5698
 CBS



	TW	LW
1 Sugar Ray, Every Morning	67	66
2 Lenny Kravitz, Fly Away	63	62
3 Cher, Believe	59	68
4 Britney Spears, Baby One More Time	57	58
5 Eagle-Eye Cherry, Save Tonight	55	54
6 Matchbox 20, Back 2 Good	54	58
7 Backstreet Boys, All I Have To Give	53	53
8 Will Smith, Miami	52	62
9 Savage Garden, The Animal Song	50	46
10 Everlast, What It's Like	49	45
11 Eve 6, Inside Out	48	36
12 Sixpence None The Richer, Kiss Me	46	42
13 Monica, Angel Of Mine	44	40
14 Goo Goo Dolls, Slide	43	48
15 New Radicals, You Get What You Give	41	40
16 Sheryl Crow, My Favorite Mistake	40	36
17 Sarah McLachlan, Angel	39	39
18 Shawn Mullins, Lullaby	39	41
19 The Offspring, Pretty Fly For A White Guy	37	37
20 TLC, No Scrubs	39	22
21 TLC, No Scrubs	39	22
22 TLC, No Scrubs	39	22
23 TLC, No Scrubs	39	22
24 TLC, No Scrubs	39	22
25 TLC, No Scrubs	39	22
26 TLC, No Scrubs	39	22
27 TLC, No Scrubs	39	22
28 TLC, No Scrubs	39	22
29 TLC, No Scrubs	39	22
30 TLC, No Scrubs	39	22
31 TLC, No Scrubs	39	22
32 TLC, No Scrubs	39	22
33 TLC, No Scrubs	39	22
34 TLC, No Scrubs	39	22
35 TLC, No Scrubs	39	22
36 TLC, No Scrubs	39	22
37 TLC, No Scrubs	39	22
38 TLC, No Scrubs	39	22
39 TLC, No Scrubs	39	22
40 TLC, No Scrubs	39	22

WZJM Cleveland
 PD: Dave Eubanks
 MD: Action Jackson
 216-621-9300
 Chancellor



	TW	LW
1 Britney Spears, Baby One More Time	62	64
2 Will Smith, Miami	60	59
3 Blackstreet & Mya, Take Me There	56	56
4 Monica, Angel Of Mine	54	51
5 Divine, Lately	52	56
6 Brandy, Have You Ever?	52	44
7 Cher, Believe	46	47
8 Goo Goo Dolls, Slide	42	53
9 Sugar Ray, Every Morning	42	41
10 Backstreet Boys, All I Have To Give	39	59
11 Joey McIntyre, Stay The Same	39	36
12 Lauryn Hill, Doo Wop	39	41
13 'N Sync, God Must Have Spent A Little M	38	45
14 Nicole, Make It Hot	37	39
15 Whitney Houston, Heartbreak Hotel	36	34
16 Sarah McLachlan, Angel	34	39
17 Shawn Mullins, Lullaby	34	36
18 The Offspring, Pretty Fly For A White Guy	32	37
19 B*Witched, C'est La Vie	30	28
20 TLC, No Scrubs	29	32
21 98 Degrees, The Hardest Thing	29	21
22 Meja, All 'bout The Money	28	19
23 Madonna, Nothing Really Matters	27	26
24 Sweetbox, Everything's Gonna Be Alright	25	23
25 Mariah Carey, I Still Believe	24	27
26 Vengaboys, We Like To Party!	24	29
27 Deborah Cox, Nobody's Supposed To Be Her	24	25
28 Jay-Z Feat. Amil & Ja, Can I Get A...	23	18
29 Savage Garden, The Animal Song	22	18
30 Five, When The Lights Go Out	22	16
31 Smash Mouth, Walkin' On The Sun	22	23
32 Matchbox 20, 3 AM	22	19
33 Natalie Imbruglia, Torn	22	20
34 Monifah, Touch It	21	24
35 Next, Too Close	19	16
36 Barenaked Ladies, One Week	19	19
37 2Pac, Changes	18	11
38 Spice Girls, Say You'll Be There	18	11
39 Sugar Ray, Fly	18	14
40 Shania Twain, You're Still The One	18	17

KALC Denver
 PD/MD: Jim Lawson
 303-572-7000
 Chancellor



	TW	LW
1 Edwin McCain, I'll Be	59	52
2 Sarah McLachlan, Angel	58	44
3 Sugar Ray, Every Morning	56	50
4 Goo Goo Dolls, Slide	53	45
5 Matchbox 20, Back 2 Good	50	40
6 Jewel, Hands	46	52
7 Third Eye Blind, Jumper	45	42
8 Caked, Never There	43	39
9 Eagle-Eye Cherry, Save Tonight	40	49
10 Cher, Believe	40	36
11 Eve 6, Inside Out	40	47
12 U2, Sweetest Thing	39	40
13 Dave Matthews Band, Crush	38	28
14 Blondie, Mana	34	31
15 Everclear, Father Of Mine	34	19
16 Sixpence None The Richer, Kiss Me	33	24
17 Goo Goo Dolls, Ins	31	24
18 Barenaked Ladies, One Week	29	26
19 Shawn Mullins, Lullaby	28	28
20 Sheryl Crow, My Favorite Mistake	28	29
21 Better Than Ezra, At The Stars	26	19
22 Alanis Morissette, Uninvited	22	20
23 The Cardigans, My Favourite Game	22	20
24 Lenny Kravitz, Fly Away	22	7
25 Barenaked Ladies, It's All Been Done	22	7
26 Garbage, Special	20	43
27 Alanis Morissette, Unsent	15	29
28 Natalie Imbruglia, Torn	14	4
29 Fuel, Shimmer	14	0
30 Fastball, The Way	13	12
31 Madonna, Ray Of Light	12	8
32 Pretenders, Brass In Pocket	12	9
33 Simple Minds, Don't You	12	9
34 OMC, How Bizarre	11	8
35 Chumbawamba, Tubthumping	11	8
36 Smash Mouth, Walkin' On The Sun	11	8
37 Mariah Carey, I Still Believe	11	9
38 Blue Traveller, Run Around	11	8
39 Peter Gabriel, In Your Arms	11	8
40 Sister Hazel, All For You	11	11

WNKS Charlotte
 MD: Jason McCormick
 704-331-9510
 CBS



	TW	LW
1 Britney Spears, Baby One More Time	66	61
2 Will Smith, Miami	64	63
3 Eagle-Eye Cherry, Save Tonight	63	63
4 Backstreet Boys, All I Have To Give	63	63
5 Brandy, Have You Ever?	55	56
6 Sarah McLachlan, Angel	55	51
7 Shania Twain, From This Moment On	53	53
8 Faith Evans, Love Like This	40	45
9 Collective Soul, Run	39	6
10 Shawn Mullins, Lullaby	38	37
11 Sixpence None The Richer, Kiss Me	37	33
12 Lenny Kravitz, Fly Away	36	31
13 Sheryl Crow, My Favorite Mistake	34	30
14 Goo Goo Dolls, Slide	34	29
15 Third Eye Blind, Jumper	32	30
16 Next, Too Close	32	33
17 Jewel, Hands	32	32
18 Natalie Imbruglia, Torn	28	24
19 Aaliyah, Are You That Somebody?	28	25
20 Divine, Lately	25	26
21 Janet, Together Again	24	15
22 Cher, Believe	23	26
23 New Radicals, You Get What You Give	23	25
24 Matchbox 20, 3 AM	23	19
25 'N Sync, God Must Have Spent A Little M	23	26
26 Matchbox 20, Real World	22	17
27 Edwin McCain, I'll Be	21	21
28 Aerosmith, I Don't Want To Miss A Thing	20	17
29 Monica, Angel Of Mine	19	27
30 'N Sync, Tearin' Up My Heart	19	9
31 All Saints, Never Ever	19	15
32 Goo Goo Dolls, Ins	19	24
33 Everclear, Father Of Mine	18	18
34 Matchbox 20, Back 2 Good	17	18
35 'N Sync, I Want You Back	16	5
36 Lauryn Hill, Doo Wop	14	14
37 R. Kelly & Celine Dion, I'm Your Angel	14	10
38 Barenaked Ladies, One Week	13	12
39 Everlast, What It's Like	13	18
40 Garbage, Special	13	12

KHST San Diego
 PD: Diana Laird
 MD: Hitman Haze
 619-291-9191
 Jacor



	TW	LW
1 Lauryn Hill, Doo Wop	74	81
2 'N Sync, God Must Have Spent A Little M	74	79
3 Brandy, Have You Ever?	73	78
4 Divine, Lately	65	61
5 Monica, Angel Of Mine	63	42
6 Britney Spears, Baby One More Time	54	76
7 Will Smith, Miami	47	79
8 Faith Evans, Love Like This	42	38
9 The Offspring, Pretty Fly For A White Guy	41	38
10 Lenny Kravitz, Fly Away	37	31
11 Nicole, Make It Hot	34	14
12 Eminem, My Name Is	34	35
13 Backstreet Boys, All I Have To Give	32	34
14 Whitney Houston, Heartbreak Hotel	32	34
15 Sugar Ray, Every Morning	30	31
16 Goo Goo Dolls, Slide	29	27
17 Next, Too Close	28	27
18 Meja, All 'bout The Money	28	19
19 Cher, Believe	27	26
20 Monifah, Touch It	26	27
21 Shaggy Feat. Janet, Luv Me, Luv Me	26	25
22 Aaliyah, Are You That Somebody?	26	25
23 Mariah Carey, I Still Believe	25	21
24 Savage Garden, The Animal Song	25	15
25 Sweetbox, Everything's Gonna Be Alright	24	22
26 Sixpence None The Richer, Kiss Me	24	23
27 Blackstreet & Mya, Take Me There	24	22
28 Sarah McLachlan, Angel	23	23
29 Jennifer Paige, Crush	21	25
30 Garbage, Special	21	24
31 Madonna, Nothing Really Matters	21	8
32 TLC, No Scrubs	21	16
33 B*Witched, C'est La Vie	21	22
34 Third Eye Blind, Jumper	20	22
35 Sweetbox, Everything's Gonna Be Alright	20	15
36 Monica, The First Night	20	40
37 2Pac, Changes	18	15
38 Vengaboys, We Like To Party!	18	18
39 Eve 6, Inside Out	17	35
40 Dru Hill, These Are The Times	17	13

KSLZ St. Louis
 PD: Jeff Kapugi
 MD: Rich Stevens
 314-692-5108
 Jacor



	TW	LW
1 Shaggy Feat. Janet, Luv Me, Luv Me	73	69
2 Brandy, Have You Ever?	71	71
3 Monifah, Touch It	70	72
4 Britney Spears, Baby One More Time	69	72
5 Will Smith, Miami	69	67
6 Sugar Ray, Every Morning	67	60
7 Lauryn Hill, Doo Wop	56	49
8 Cher, Believe	55	49
9 Eagle-Eye Cherry, Save Tonight	54	57
10 Blackstreet & Mya, Take Me There	49	42
11 Monica, Angel Of Mine	48	42
12 Usher, My Way	48	47
13 TLC, No Scrubs	47	43
14 Goo Goo Dolls, Slide	46	46
15 Aaliyah, Are You That Somebody?	45	46
16 Madonna, Nothing Really Matters	44	39
17 Next, Too Close	44	48
18 Divine, Lately	42	45
19 Mariah Carey, I Still Believe	41	36
20 Lenny Kravitz, Fly Away	39	36
21 Sarah McLachlan, Angel	37	44
22 Dru Hill, These Are The Times	31	19
23 Matchbox 20, Back 2 Good	30	34
24 Deborah Cox, Nobody's Supposed To Be Her	29	24
25 Sixpence None The Richer, Kiss Me	28	29
26 Joey McIntyre, Stay The Same	28	29
27 Third Eye Blind, Jumper	26	25
28 Puff Daddy & Faith Evans, I'll Be	26	24
29 Whitney Houston, Heartbreak Hotel	24	25
30 Backstreet Boys, All I Have To Give	24	30
31 Jewel, Hands	23	30
32 Garbage, Special	23	23
33 98 Degrees, Because Of You	21	23
34 Will Smith, I Want You Back	20	16
35 Vengaboys, We Like To Party!	20	16
36 Eminem, My Name Is	20	18
37 B*Witched, C'est La Vie	19	18
38 Mousse T Vs Hot 'N' Juicy, Horny	19	21
39 K-Ci & JoJo, All My Life	18	15
40 'N Sync, God Must Have Spent A Little M	16	17

WXLL Orlando
 OM/PD: Adam Cook
 APD/MD: Pete deGraaf
 407-339-1067
 Chancellor



	TW	LW
1 Cher, Believe	67	61
2 Brandy, Have You Ever?	63	61
3 'N Sync, God Must Have Spent A Little M	62	64
4 Britney Spears, Baby One More Time	60	69
5 Goo Goo Dolls, Slide	56	43
6 Divine, Lately	52	62
7 Blackstreet & Mya, Take Me There	40	40
8 Monica, Angel Of Mine	40	44
9 The Offspring, Pretty Fly For A White Guy	40	36
10 Sarah McLachlan, Angel	38	56
11 Sixpence None The Richer, Kiss Me	37	37
12 Eminem, My Name Is	37	31
13 Savage Garden, The Animal Song	36	38
14 Jordan Knight, Give It To You	36	37
15 TLC, No Scrubs	36	37
16 2Pac, Changes	36	42
17 Mona Q, Stay In Love	35	41
18 Monifah, Touch It	34	49
19 Mariah Carey, I Still Believe	34	29
20 Goo Goo Dolls, Slide	31	29
21 Sugar Ray, Every Morning	31	24
22 Jewel, Hands	30	42
23 Madonna, Nothing Really Matters	28	20
24 Deborah Cox, Nobody's Supposed To Be Her	28	27
25 Joey McIntyre, Stay The Same	28	26
26 Third Eye Blind, Jumper	24	20
27 Eagle-Eye Cherry, Save Tonight	23	22
28 Puff Daddy & Faith Evans, I'll Be	23	22
29 Shaggy Feat. Janet, Luv Me, Luv Me	22	21
30 Shawn Mullins, Lullaby	22	19
31 98 Degrees, Because Of You	22	20
32 98 Degrees, The Hardest Thing	21	15
33 Will Smith, Miami	20	18
34 Aaliyah, Are You That Somebody?	18	16
35 R. Kelly & Celine Dion, I'm Your Angel	18	15
36 Jay-Z Feat. Amil & Ja, Can I Get A...	17	12
37 Barenaked Ladies, One Week	15	14
38 Stars On 54, If You Could Read My Mind	15	14
39 Smash Mouth, Walkin' On The Sun	14	12
40 Jennifer Paige, Crush	14	21

WBLI Long Island
 PD: JJ. Rice
 MD: Al Levine
 516-732-1061
 Cox



Monitor MAINSTREAM TOP 40

POWER PLAYISTS

FOR WEEK ENDING MARCH 7, 1999

WRVW Nashville OM: Charlie Quinn PD: Jimmy Steele APD: Tom Peace 615-664-2400 Capstar



WFLY Albany OM: Mike Morgan PD: Rob Dawes MD: Ellen Rockwell 518-786-6600 Albany Broadcasting



WIXX Green Bay PD: Dan Stone MD: David Burns 920-435-3771 Midwest Communications



WKSE Buffalo OM: Sue O'Neil PD/MD: Dave Universal 716-884-5101 Sinclair



WGTZ Dayton OM: Michael Luczak PD: Dale Baird 937-294-5858 Clear Channel



WAPE Jacksonville PD: Cat Thomas APD/MD: Tony Mann 904-642-1055 Capstar



Table with 2 columns: Rank and Song/Artist. Top songs include Sugar Ray, Every Morning; Britney Spears, Baby One More Time; Goo Goo Dolls, Slide.

Table with 2 columns: Rank and Song/Artist. Top songs include Cher, Believe; Sugar Ray, Every Morning; Will Smith, Miami.

Table with 2 columns: Rank and Song/Artist. Top songs include Sugar Ray, Every Morning; Cher, Believe; Goo Goo Dolls, Slide.

Table with 2 columns: Rank and Song/Artist. Top songs include Sugar Ray, Every Morning; Shazzy Feat. Janet, Luv Me, Luv Me; Britney Spears, Baby One More Time.

Table with 2 columns: Rank and Song/Artist. Top songs include Will Smith, Miami; Goo Goo Dolls, Slide; Britney Spears, Baby One More Time.

Table with 2 columns: Rank and Song/Artist. Top songs include Britney Spears, Baby One More Time; Cher, Believe; Sugar Ray, Every Morning.

KHFI Austin VP/Pgm: John Roberts PD: Leslie Bosenberg MD: Jeff Miles 512-474-9233 Clear Channel



KBFM McAllen OM: Billy Santiago PD/MD: Jeff DeWitt 956-702-7070 Calendar



WDJX Louisville OM: C.C. Mathews PD: Barry Cox 502-589-4800 Jacor



KHTT Tulsa VP/Pgm: Sean Phillips PD: Carly Rush 918-492-2020 Renda



WAEB Allentown PD: Brian Cheng APD: Rob Acampora MD: Jennifer Knight 610-434-1742 Capstar



WPXY Rochester OM/PD: Clarke Ingram MD: Mike Danger AMD: Norm On The Barstool 716-272-7260 CBS



Table with 2 columns: Rank and Song/Artist. Top songs include Will Smith, Miami; Matchbox 20, Back 2 Good; Goo Goo Dolls, Slide.

Table with 2 columns: Rank and Song/Artist. Top songs include Vengaboys, We Like To Party!; Cher, Believe; Will Smith, Miami.

Table with 2 columns: Rank and Song/Artist. Top songs include Goo Goo Dolls, Slide; Eagle-Eye Cherry, Save Tonight; Matchbox 20, Back 2 Good.

Table with 2 columns: Rank and Song/Artist. Top songs include Cher, Believe; Edwin McCain, I'll Be; Britney Spears, Baby One More Time.

Table with 2 columns: Rank and Song/Artist. Top songs include Goo Goo Dolls, Slide; Britney Spears, Baby One More Time; Goo Goo Dolls, Slide.

Table with 2 columns: Rank and Song/Artist. Top songs include Cher, Believe; Goo Goo Dolls, Slide; Britney Spears, Baby One More Time.

WVKS Toledo VP/Pgm: Mike Wheeler APD/MD: Bill Michaels 419-244-8321 Jacor



KPTY Phoenix PD: Byron Kennedy APD/MD: Dead Air Dave 602-423-9255 New World Communications



KDND Sacramento Stn. Mgr./PD: Steve Weed MD: Christopher K. 916-334-7777 Entercom



WEZB New Orleans PD: Rob Wagman MD: J. Love 504-834-9587 Sinclair



WZYP Huntsville PD: Bill West MD: Stu Gray 205-430-0110 Athens



KRQQ Tucson PD: Tim Richards MD: Randy Williams 520-623-7556 Capstar



Table with 2 columns: Rank and Song/Artist. Top songs include Britney Spears, Baby One More Time; Monifah, Touch It; Shaggy Feat. Janet, Luv Me, Luv Me.

Table with 2 columns: Rank and Song/Artist. Top songs include Sugar Ray, Every Morning; Eminem, My Name Is; Everlast, What It's Like.

Table with 2 columns: Rank and Song/Artist. Top songs include Britney Spears, Baby One More Time; Will Smith, Miami; Cher, Believe.

Table with 2 columns: Rank and Song/Artist. Top songs include Everlast, What It's Like; Will Smith, Miami; Goo Goo Dolls, Slide.

Table with 2 columns: Rank and Song/Artist. Top songs include Britney Spears, Baby One More Time; Sugar Ray, Every Morning; Goo Goo Dolls, Slide.

Table with 2 columns: Rank and Song/Artist. Top songs include Britney Spears, Baby One More Time; 'N Sync, God Must Have Spent A Little M; Will Smith, Miami.

AIRPLAY Monitor MAINSTREAM TOP 40

POWER PLAYLISTS

FOR WEEK ENDING MARCH 7, 1999

Power Playlist is a weekly program that features the top 40 songs from the Monitor Mainstream Top 40. The playlist is updated every week and is available to all stations in the Power 100.0 market.

WHOT Youngstown

PD: Tom Pappas
MD: Justin Thomas
330-783-1000
Connoisseur



	TW	LW
1 'N Sync, God Must Have Spent A Little M	61	58
2 Backstreet Boys, All I Have To Give	55	53
3 Britney Spears, Baby One More Time	52	47
4 Deborah Cox, Nobody's Supposed To Be Her	52	47
5 Cher, Believe	50	50
6 Sugar Ray, Every Morning	47	36
7 Goo Goo Dolls, Slide	46	44
8 The Offspring, Pretty Fly For A White Guy	46	48
9 Sarah McLachlan, Angel	45	46
10 Brandy, Have You Ever?	39	46
11 Joey McIntyre, Stay The Same	38	33
12 Monica, Angel Of Mine	38	38
13 Divine, Lately	37	38
14 Blackstreet & Mya, Take Me There	37	37
15 Will Smith, Miami	37	37
16 Matchbox 20, Back 2 Good	35	34
17 Eagle-Eye Cherry, Save Tonight	34	33
18 Savage Garden, The Animal Song	34	28
19 Mariah Carey, I Still Believe	33	27
20 Eminem, My Name Is	32	16
21 TLC, No Scrubs	31	32
22 Lenny Kravitz, Fly Away	31	24
23 Madonna, Nothing Really Matters	29	27
24 Everlast, What It's Like	29	19
25 B*Witched, C'est La Vie	22	22
26 Next, Too Close	21	19
27 Shaggy Feat. Janet, Luv Me, Luv Me	21	16
28 98 Degrees, The Hardest Thing	21	4
29 Sexpence None The Richer, Kiss Me	20	15
30 Aaliyah, Are You That Somebody?	19	20
31 Monifah, Touch It	19	13
32 2Pac, Changes	19	21
33 Barenaked Ladies, One Week	18	16
34 98 Degrees, Because Of You	18	16
35 New Radicals, You Get What You Give	18	34
36 Shawn Mullins, Lullaby	17	23
37 Lauryn Hill, Doo Wop	17	17
38 Third Eye Blind, Jumper	16	26
39 Will Smith, Gettin' Jiggy Wit It	14	11
40 Janet, Together Again	13	18

WXLK Roanoke

Acting PD: Don Morrison
540-774-9200
Mel Wheeler Inc.



	TW	LW
1 Goo Goo Dolls, Slide	57	54
2 Britney Spears, Baby One More Time	55	58
3 Cher, Believe	55	40
4 'N Sync, God Must Have Spent A Little M	55	51
5 Brandy, Have You Ever?	54	52
6 Sugar Ray, Every Morning	52	39
7 Sarah McLachlan, Angel	49	51
8 Eagle-Eye Cherry, Save Tonight	45	51
9 Will Smith, Miami	44	48
10 Third Eye Blind, Jumper	39	36
11 Blackstreet & Mya, Take Me There	39	25
12 Backstreet Boys, All I Have To Give	38	42
13 Matchbox 20, Back 2 Good	38	38
14 Joey McIntyre, Stay The Same	37	37
15 Jewel, Hands	36	42
16 Monica, Angel Of Mine	36	30
17 Better Than Ezra, At The Stars	33	30
18 Savage Garden, The Animal Song	33	29
19 98 Degrees, The Hardest Thing	32	0
20 Eve 6, Inside Out	32	20
21 Sexpence None The Richer, Kiss Me	31	18
22 Shawn Mullins, Lullaby	29	37
23 Cheryl Crow, Anything But Down	29	23
24 Madonna, Nothing Really Matters	29	26
25 New Radicals, You Get What You Give	28	23
26 Everlast, What It's Like	27	7
27 Jennifer Paige, Sober	22	26
28 Lenny Kravitz, Fly Away	20	18
29 TLC, No Scrubs	20	15
30 Aerosmith, I Don't Want To Miss A Thing	19	13
31 Five, When The Lights Go Out	17	12
32 B*Witched, C'est La Vie	16	35
33 Natalie Imbruglia, Torn	15	11
34 Fastball, The Way	15	34
35 Sugar Ray, Fly	15	13
36 Next, Too Close	14	13
37 Barenaked Ladies, It's All Been Done	14	13
38 98 Degrees, Because Of You	14	37
39 Tonic, If You Could Only See	14	12
40 Everclear, Father Of Mine	14	41

WNTQ Syracuse

PD: Tom Mitchell
MD: Jimmy Olsen
315-472-0200
Pilot



	TW	LW
1 Cher, Believe	83	80
2 Eagle-Eye Cherry, Save Tonight	83	80
3 Britney Spears, Baby One More Time	82	59
4 Goo Goo Dolls, Slide	79	81
5 Sugar Ray, Every Morning	71	40
6 Sarah McLachlan, Angel	49	79
7 Sexpence None The Richer, Kiss Me	46	34
8 New Radicals, You Get What You Give	41	34
9 Brandy, Have You Ever?	39	33
10 R. Kelly & Celina Dion, I'm Your Angel	37	38
11 Mariah Carey, I Still Believe	37	33
12 Shania Twain, From This Moment On	36	36
13 Everlast, What It's Like	36	35
14 Barenaked Ladies, It's All Been Done	34	33
15 Matchbox 20, Back 2 Good	34	31
16 The Offspring, Pretty Fly For A White Guy	32	27
17 Lenny Kravitz, Fly Away	31	29
18 Third Eye Blind, Jumper	31	35
19 98 Degrees, The Hardest Thing	30	29
20 Eve 6, Inside Out	30	22
21 Shawn Mullins, Lullaby	29	30
22 Brian Setzer Orchestra, Jump Jive An' Wail	29	30
23 Jewel, Hands	29	60
24 'N Sync, God Must Have Spent A Little M	29	29
25 Savage Garden, The Animal Song	27	29
26 Everlast, What It's Like	26	30
27 B*Witched, C'est La Vie	26	23
28 Backstreet Boys, All I Have To Give	22	31
29 98 Degrees, The Hardest Thing	22	9
30 Monica, Angel Of Mine	20	22
31 Better Than Ezra, At The Stars	19	17
32 Fastball, The Way	14	13
33 Aerosmith, I Don't Want To Miss A Thing	14	12
34 Green Day, Time Of Your Life	14	12
35 Sheryl Crow, My Favorite Mistake	12	14
36 Tracy Chapman, Give Me One Reason	12	9
37 Jennifer Paige, Crush	12	10
38 Smash Mouth, Walkin' On The Sun	11	12
39 Paula Cole, I Don't Want To Wait	11	10
40 Emf, Unbelievable	11	6

WRVQ Richmond

PD: Lisa McKay
Co-MD: Travis Dylan
Co-MD: Paul Madison
804-756-6400
Clear Channel



	TW	LW
1 Eagle-Eye Cherry, Save Tonight	56	58
2 Will Smith, Miami	56	58
3 Eve 6, Inside Out	48	56
4 Goo Goo Dolls, Slide	45	52
5 Backstreet Boys, All I Have To Give	45	34
6 Shaggy Feat. Janet, Luv Me, Luv Me	44	45
7 Goo Goo Dolls, Iris	43	41
8 Divine, Lately	42	37
9 Sarah McLachlan, Angel	41	43
10 Jewel, Hands	41	41
11 Lauryn Hill, Doo Wop	40	42
12 Third Eye Blind, Jumper	37	40
13 Britney Spears, Baby One More Time	36	41
14 Mariah Carey, I Still Believe	35	34
15 TLC, No Scrubs	35	21
16 Sugar Ray, Every Morning	34	36
17 Savage Garden, The Animal Song	34	35
18 98 Degrees, The Hardest Thing	34	14
19 Barenaked Ladies, It's All Been Done	31	33
20 Monica, Angel Of Mine	29	32
21 The Offspring, Pretty Fly For A White Guy	28	21
22 Blackstreet & Mya, Take Me There	28	24
23 Five, Slam Dunk	25	25
24 Cher, Believe	24	25
25 Vengaboys, We Like To Party!	24	21
26 Brandy, Have You Ever?	21	30
27 Matchbox 20, Back 2 Good	19	22
28 2Pac, Changes	19	11
29 Eminem, My Name Is	18	16
30 Sheryl Crow, Anything But Down	16	16
31 'N Sync, God Must Have Spent A Little M	16	23
32 'N Sync, Teanin' Up My Heart	16	28
33 Various Artists, The Jack Jam	15	13
34 Backstreet Boys, As Long As You Love Me	15	14
35 Janet, Together Again	15	15
36 Everything, Hooch	15	13
37 Faith Hill, This Kiss	14	13
38 Next, Too Close	14	15
39 'N Sync, I Want You Back	14	16
40 Barenaked Ladies, One Week	13	19

KQKQ Omaha

PD: Wayne Coy
MD: J.J. Morgan
402-342-2000
Mitchell



	TW	LW
1 Goo Goo Dolls, Slide	77	71
2 Sugar Ray, Every Morning	71	52
3 Britney Spears, Baby One More Time	69	79
4 Cher, Believe	64	69
5 Backstreet Boys, All I Have To Give	62	63
6 'N Sync, God Must Have Spent A Little M	52	69
7 Monica, Angel Of Mine	51	41
8 Brandy, Have You Ever?	49	46
9 Everlast, What It's Like	46	35
10 Will Smith, Miami	45	48
11 Lenny Kravitz, Fly Away	45	44
12 Sexpence None The Richer, Kiss Me	43	31
13 Matchbox 20, Back 2 Good	38	47
14 Savage Garden, The Animal Song	37	36
15 TLC, No Scrubs	37	33
16 Blessed Union Of Souls, Hey Leonardo	36	24
17 Joey McIntyre, Stay The Same	35	34
18 Better Than Ezra, At The Stars	34	33
19 Garbage, Special	33	33
20 Everything, Good Thing	30	30
21 Eve 6, Inside Out	29	38
22 B*Witched, C'est La Vie	29	19
23 The Offspring, Pretty Fly For A White Guy	28	23
24 New Radicals, You Get What You Give	25	19
25 Eagle-Eye Cherry, Save Tonight	23	17
26 Collective Soul, Run	22	21
27 Baz Luhrmann, Everybody's Free	21	49
28 Sarah McLachlan, Angel	19	26
29 Blondie, Mana	18	20
30 Everclear, Father Of Mine	17	25
31 Far Too Young, Best Of Me	16	2
32 Barenaked Ladies, One Week	14	21
33 Madonna, Nothing Really Matters	14	11
34 Third Eye Blind, Jumper	13	17
35 Shaggy Feat. Janet, Luv Me, Luv Me	13	10
36 Tommy Henriksen, I See The Sun	13	7
37 Shawn Mullins, Lullaby	12	8
38 Aerosmith, I Don't Want To Miss A Thing	12	11
39 Semisonic, Closing Time	11	13
40 Dave Matthews Band, Crush	11	10

WQZZ Nashville

Consultant: Bryan Krysz
APD: Mike Gibson
615-399-1029
Cromwell



	TW	LW
1 Britney Spears, Baby One More Time	67	69
2 Sugar Ray, Every Morning	64	61
3 Brandy, Have You Ever?	63	59
4 Will Smith, Miami	62	61
5 'N Sync, God Must Have Spent A Little M	61	64
6 Goo Goo Dolls, Slide	58	54
7 Monica, Angel Of Mine	48	62
8 Sugar Ray, Every Morning	44	32
9 Mariah Carey, I Still Believe	37	28
10 Blackstreet & Mya, Take Me There	36	33
11 Deborah Cox, Nobody's Supposed To Be Her	35	31
12 The Offspring, Pretty Fly For A White Guy	34	39
13 Jay-Z Feat. Amil & Ja, Can I Get A...	33	37
14 TLC, No Scrubs	33	37
15 2Pac, Changes	33	33
16 B*Witched, C'est La Vie	33	33
17 Sexpence None The Richer, Kiss Me	32	34
18 Whitney Houston, Heartbreak Hotel	32	34
19 Eagle-Eye Cherry, Save Tonight	32	32
20 Savage Garden, The Animal Song	32	31
21 Backstreet Boys, All I Have To Give	29	32
22 Joey McIntyre, Stay The Same	28	16
23 Divine, Lately	28	29
24 98 Degrees, The Hardest Thing	26	20
25 Tatyana Ali, You Knock Me Out	24	23
26 Aaliyah, Are You That Somebody?	23	18
27 Monifah, Touch It	22	22
28 Eminem, My Name Is	21	27
29 Vengaboys, We Like To Party!	21	15
30 Madonna, Nothing Really Matters	21	21
31 Better Than Ezra, At The Stars	21	31
32 Pras Michel F/O' Dirty Bastard, Ghetto S	20	19
33 Jennifer Paige, Crush	20	20
34 Lauryn Hill, Doo Wop	19	15
35 Usher, You Make Me Wanna	18	14
36 Janet, Together Again	17	15
37 Shaggy Feat. Janet, Luv Me, Luv Me	17	20
38 Next, Too Close	16	18
39 Oru Hill, These Are The Times	16	28
40 Matchbox 20, Back 2 Good	16	16

WABB Mobile

OM: Jay Hastings
APD: Chris Ott
MD: Pablo
334-432-5572
Dittman



	TW	LW
1 Sugar Ray, Every Morning	96	92
2 Britney Spears, Baby One More Time	93	96
3 Cher, Believe	92	90
4 Goo Goo Dolls, Slide	62	65
5 Lenny Kravitz, Fly Away	61	60
6 Sexpence None The Richer, Kiss Me	59	56
7 Backstreet Boys, All I Have To Give	49	17
8 Sarah McLachlan, Angel	48	45
9 Collective Soul, Run	38	36
10 Better Than Ezra, At The Stars	38	24
11 The Offspring, Pretty Fly For A White Guy	37	36
12 Brandy, Have You Ever?	33	32
13 'N Sync, God Must Have Spent A Little M	31	9
14 Jennifer Love Hewitt, How Do I Deal	30	32
15 Savage Garden, The Animal Song	24	18
16 Eagle-Eye Cherry, Save Tonight	23	21
17 Shania Twain, That Don't Impress Me Much	21	21
18 Blessed Union Of Souls, Hey Leonardo	21	26
19 Eve 6, Inside Out	19	16
20 Joey McIntyre, Stay The Same	19	14
21 Cake, Never There	19	14
22 Mariah Carey, I Still Believe	18	22
23 TLC, No Scrubs	18	15
24 Garbage, Special	18	29
25 Monica, Angel Of Mine	18	17
26 Tommy Henriksen, I See The Sun	17	15
27 Fun, Shimmer	17	9
28 Everclear, I Will Buy You A New Life	17	11
29 Athlete, What I Didn't Know	17	18
30 Next, Too Close	16	13
31 Everything, Good Thing	16	11
32 Everclear, Father Of Mine	16	20
33 Aaliyah, Are You That Somebody?	14	16
34 Everything, Hooch	13	12
35 Faith Hill, This Kiss	13	15
36 Inq, Into After Time	13	18
37 Sheryl Crow, My Favorite Mistake	13	7
38 Hole, Malibu	13	14
39 98 Degrees, The Hardest Thing	11	14
40 Blondie, Mana	12	11

WKCI New Haven

PD/MD: Kelly Nash
203-248-8814
Clear Channel



	TW	LW
1 Eagle-Eye Cherry, Save Tonight	61	61
2 Jewel, Hands	57	57
3 Goo Goo Dolls, Slide	56	56
4 Sugar Ray, Every Morning	56	54
5 Third Eye Blind, Jumper	53	57
6 Cher, Believe	52	39
7 Sarah McLachlan, Angel	52	55
8 Britney Spears, Baby One More Time	46	52
9 Eve 6, Inside Out	46	41
10 Shawn Mullins, Lullaby	40	37
11 Matchbox 20, Back 2 Good	40	37
12 Lenny Kravitz, Fly Away	38	33
13 Sheryl Crow, My Favorite Mistake	37	33
14 'N Sync, God Must Have Spent A Little M	36	40
15 Sexpence None The Richer, Kiss Me	35	24
16 Will Smith, Miami	29	30
17 Everlast, What It's Like	26	21
18 Better Than Ezra, At The Stars	25	18
19 Savage Garden, The Animal Song	23	23
20 Blondie, Mana	22	23
21 Garbage, Special	22	21
22 Alanis Morissette, Thank U	21	20
23 Tommy Henriksen, I See The Sun	18	17
24 B*Witched, C'est La Vie	18	15
25 The Offspring, Pretty Fly For A White Guy	15	10
26 Natalie Imbruglia, Torn	15	14
27 Semisonic, Closing Time	14	11
28 Fastball, The Way	13	11
29 Alanis Morissette, Unsent	13	39
30 Madonna, Nothing Really Matters	13	30
31 Backstreet Boys, All I Have To Give	13	15
32 Bon Jovi, Real Life	12	5
33 Matchbox 20, Real World	12	13
34 Meredith Brooks, Bitch	12	12
35 Joey McIntyre, Stay The Same	12	13
36 Jennifer Paige, Sober	12	10
37 Hootie & The Blowfish, Only Wanna Be Wit	11	12
38 Paula Cole, Where Have All The Cowboys G	11	11
39 Barenaked Ladies, One Week	11	10
40 Sister Hazel, All For You	11	9

WLKT Lexington

PD: Jill Meyer
606-252-6694
Jacor



	TW	LW
1 Goo Goo Dolls, Slide	69	69
2 Sugar Ray, Every Morning	68	58
3 Backstreet Boys, All I Have To Give	67	68
4 Britney Spears, Baby One More Time	65	64

Upward-moving songs ranked in order of spin count. Songs are removed if they lose more than 5% of their detections from previous week or if their spin count declines for two consecutive weeks.

MOST NEW STATIONS

Songs detecting six or more spins at new stations this week

	NEW STATIONS
98 DEGREES <i>The Hardest Thing (Motown/Universal)</i>	39
BON JOVI <i>Real Life (Reprise)</i>	23
EMINEM <i>My Name Is (Web/Aftermath/Interscope)</i>	12
BAZ LUHRMANN <i>Everybody's Free (To Wear Sunscreen) (Capitol)</i>	12
1000 CLOWNS <i>(Not The) Greatest Rapper (Elektra/EEG)</i>	12



Total Plays/Gain

JOEY MCINTYRE 2158/166

Stay The Same (C2)
Total Stations: 103/Chart Move: 24-19
Heavy (40+ plays): 7 KBFM, KDND, KQMQ, KRUF, WFHN, WJBO, WXIS
Medium (20-39): 49 KCHZ, KHTO, KHTT, KQMG, KKRD, KQKQ, KRBE, KSLZ, KSMB, KUMX, KZQZ, KZZU, WAEB, WBHT, WBLI, WCIL, WDDJ, WEZB, WFBC, WFLY, WHOT, WHTZ, WIXX, WJJS, WKSE, WKSL, WKXJ, WLDI, WLKT, WNNK, WNOK, WPRO, WPXY, WQSL, WQZQ, WROX, WRVW, WSSX, WTVR, WWSR, WWCK, WWHT, WWZZ, WXLK, WXSS, WXXL, WXXX, WZJM, WZYP
Light (Under 20): 47
New Airplay This Week: 3 WIOQ, WKSZ, WRHT

EVERLAST 2082/311

What It's Like (Tommy Boy)
Total Stations: 100/Chart Move: 27-22
Heavy (40+): 16 KBKS, KHFI, KMXV, KPTY, KQAR, KQKQ, KUMX, KXXM, KZHT, WDCG, WEZB, WFBC, WKSL, WROX, WVTI, WXSS
Medium (20-39): 28 KHTO, KKRD, KRBE, KRUF, WABB, WBHT, WCIL, WDDJ, WFHN, WFLY, WGTZ, WHOT, WIXX, WJBO, WKCI, WKRO, WKRZ, WLSS, WNTQ, WRVW, WSTW, WVKX, WWCK, WXIS, WXLK, WYOY, WZNY, WZYP
Light (Under 20): 56
New Airplay This Week: 5 KDND, WKSS, WNNK, WPRO, WWZZ

MARIAH CAREY 2020/74

I Still Believe (Columbia)
Total Stations: 92/Chart Move: 25-23
Heavy (40+): 8 KHTT, KQMG, KSLZ, KSMB, KXXM, KZZU, WLDI, WROX
Medium (20-39): 45 KBFM, KHFI, KHKS, KHTS, KIIS, KJYO, KKRZ, KQAR, KRQO, KRUF, KUMX, KZQZ, WAEB, WAPE, WCIL, WDDJ, WFHN, WFLY, WGTZ, WHOT, WHTZ, WHYI, WIOQ, WJBO, WJJS, WKFS, WKSL, WKSS, WKSZ, WLKT, WNTQ, WPRO, WQZQ, WRVQ, WRVW, WVKX, WWSR, WVTI, WWSR, WWZZ, WXIS, WXXL, WYCR, WZJM, WZYP
Light (Under 20): 39
New Airplay This Week: 5 WKSL, WJAN, WPST, WRVW, WSTW



Total Plays/Gain

BETTER THAN EZRA 1861/54

At The Stars (Elektra/EEG)
Total Stations: 102/Chart Move: 26-25
Heavy (40+): 6 KRUF, KSMB, KUMX, WEZB, WKSZ, WXIS

Medium (20-39): 45 KALC, KCHZ, KKRD, KQKQ, KRBE, WABB, WAEB, WAPE, WBZZ, WCIL, WDCG, WDDJ, WFBC, WFHN, WFLY, WHTZ, WIXX, WJBO, WKCI, WKFS, WKRZ, WKXJ, WJAN, WLSS, WNNK, WNOK, WPRO, WPST, WQSL, WQZQ, WRHT, WSSX, WSTW, WTVR, WWSR, WWCK, WXXS, WXLK, WXSS, WYCR, WYOY, WZAT, WZNY, WZPL, WZYP
Light (Under 20): 51
New Airplay This Week: 2 KXXM, WRVQ

B*WITCHED 1732/100

C'est La Vie (Epic)
Total Stations: 100/Chart Move: 29-27
Heavy (40+): 4 KCHZ, KZZU, WDJX, WXS
Medium (20-39): 36 KBFM, KDND, KHTS, KKRD, KQKQ, KRUF, KSMB, WAEB, WAPE, WBLI, WCIL, WDDJ, WFHN, WFLY, WHOT, WHYI, WJJS, WKSL, WKXJ, WLDI, WLKT, WLSS, WNNK, WNTQ, WQZQ, WROX, WTVR, WWSR, WVTI, WWCK, WWZZ, WXXX, WXYV, WYCR, WZJM, WZNY
Light (Under 20): 60
New Airplay This Week: 2 WDCG, WWST

98 DEGREES 1619/886

The Hardest Thing (Motown/Universal)
Total Stations: 92/Chart Move: Debut 28
Heavy (40+): 2 KQMG, KZQZ
Medium (20-39): 36 KDND, KJYO, KKRD, KMXV, KQAR, KRUF, KZZU, WBHT, WDDJ, WFHN, WFLY, WHOT, WJBO, WKFS, WKSE, WKSZ, WKXJ, WNNK, WNTQ, WPXY, WQSL, WQZQ, WROX, WRVQ, WRVW, WWSR, WWCK, WWZZ, WXIS, WXLK, WXXL, WXXX, WXYV, WYCR, WZJM, WZYP
Light (Under 20): 54
New Airplay This Week: 39 KCHZ, KDWB, KHTO, KIIS, KKRD, KKRZ, KQAR, KQKQ, KRBE, KSLZ, KUMX, KZHT, WBLI, WDCG, WDJX, WEZB, WFBC, WFLZ, WHOT, WHTZ, WHYI, WJJS, WKCI, WKFS, WKRZ, WKSS, WJAN, WLSS, WNOK, WPST, WPXY, WRHT, WTVR, WVKX, WVTI, WVKX, WXLK, WXSS, WZYP

MADONNA 1506/238

Nothing Really Matters (Maverick/Warner Bros.)
Total Stations: 101/Chart Move: 37-31
Heavy (40+): 4 KHTT, KSLZ, KSMB, WKSZ
Medium (20-39): 35 KBFM, KBKS, KCHZ, KDND, KHFI, KHTS, KHKS, KKRZ, KQMG, KZHT, KZZU, WDDJ, WFHN, WHOT, WHYI, WIXX, WJBO, WKRZ, WKXJ, WJAN, WLDI, WLKT, WNOK, WPRO, WQZQ, WTVR, WWSR, WWCK, WXIS, WXLK, WXSS, WXXL, WYCR, WZJM, WZYP
Light (Under 20): 62
New Airplay This Week: 9 KDWB, KRQO, KZHT, WCIL, WDJX, WFLY, WROX, WXSS, WXXX

DEBORAH COX 1446/89

Nobody's Supposed To Be Here (Arista)
Total Stations: 98/Chart Move: 35-32
Heavy (40+): 6 KHTT, WHOT, WHYI, WJJS, WROX, WXYV
Medium (20-39): 27 KCHZ, KIIS, KQMG, KSLZ, KZQZ, WBHT, WBLI, WDDJ, WFHN, WFLY, WHTZ, WIOQ, WKSL, WLDI, WLKT, WLSS, WNNK, WPXY, WQZQ, WWSR, WWCK, WWST, WXIS, WXXB, WXXL, WYCR, WZJM
Light (Under 20): 65
New Airplay This Week: 1 WBHT

GARBAGE 1350/184

Special (Almo Sounds/Interscope)
Total Stations: 97/Chart Move: 40-34
Heavy (40+): 3 KBKS, KIIS, KXXM

Medium (20-39): 28 KHTS, KJYO, KMXV, KQAR, KQKQ, KSLZ, KZHT, WBHT, WBZZ, WCIL, WDDJ, WDJX, WFHN, WFLZ, WGTZ, WHYI, WJBO, WKCI, WKSZ, WNCI, WNOK, WRVW, WSTW, WWSR, WWCK, WXIS, WYCR, WZYP
Light (Under 20): 66
New Airplay This Week: 6 KUMX, WHOT, WPST, WQZQ, WWZZ, WZNY

COLLECTIVE SOUL 1295/105

Run (Hollywood/Atlantic)
Total Stations: 95/Chart Move: 38-37
Heavy (40+): 2 KBKS, KSMB
Medium (20-39): 27 KQAR, KQKQ, WABB, WBZZ, WCIL, WDDJ, WEZB, WFLY, WHYI, WIXX, WJBO, WKRQ, WKRZ, WKSL, WKXJ, WNNK, WNOK, WPRO, WRVW, WSTR, WSTW, WXIS, WXXS, WYOY, WZAT, WZNY, WZYP
Light (Under 20): 66
New Airplay This Week: 6 WFLZ, WHOT, WKRQ, WLKT, WQSL, WXXX

WHITNEY HOUSTON FEAT. FAITH EVANS & KELLY PRICE 1279/232

Heartbreak Hotel (Arista)
Total Stations: 90/Chart Move: Debut 38
Heavy (40+): 4 KHFI, KZZU, WJJS, WROX
Medium (20-39): 22 KCHZ, KHTS, KQMG, KKRZ, KSLZ, WDDJ, WEZB, WFBC, WFHN, WFLZ, WKSE, WKSS, WLKT, WQZQ, WRVW, WWSR, WWCK, WWST, WXIS, WXSS, WZJM, WZYP
Light (Under 20): 64
New Airplay This Week: 9 KCHZ, KHKS, KUMX, KZQZ, WDJX, WJBO, WRVW, WWZZ, WXYV

EMINEM 1127/290

My Name Is (Web/Aftermath/Interscope)
Total Stations: 76/Chart Move: Debut 39
Heavy (40+): 2 KPTY, WROX
Medium (20-39): 16 KHKS, KHTS, KQMG, KSLZ, KSMB, WFHN, WGTZ, WHOT, WJJS, WKSE, WKSL, WPXY, WQZQ, WXIS, WXXL, WYCR
Light (Under 20): 58
New Airplay This Week: 12 KDWB, KHFI, KIIS, KKRD, KKRZ, KRBE, WDCG, WEZB, WJJS, WPST, WTVR, WXXX



Total Plays/Gain

SHERYL CROW 988/170

Anything But Down (A&M/Interscope)
Total Stations: 62
Heavy (40+): 0
Medium (20-39): 20 KBKS, KHTO, KQAR, KSMB, WAEB, WDCG, WIXX, WKRZ, WKSZ, WLDI, WNCI, WNOK, WQSL, WRVW, WSTR, WSTW, WXIS, WXLK, WYCR, WZPL
Light (Under 20): 42
New Airplay This Week: 5 KHTS, KQAR, WLSS, WQZQ, WZYP

VENGABOYS 864/47

We Like To Party! (Groovilicious/Strictly Rhythm)
Total Stations: 58
Heavy (40+): 7 KBFM, KHKS, KZQZ, WBLI, WFHN, WHTZ, WXYV
Medium (20-39): 14 KDND, KHFI, KRBE, KSLZ, WBHT, WFLY, WFLZ, WIOQ, WKSE, WKSZ, WQZQ, WRVQ, WWZZ, WZJM
Light (Under 20): 37
New Airplay This Week: 3 KXXM, WLKT, WXXL

JAY-Z FEAT. AMIL & JA 826/100

Can I Get A... (Def Jam/Mercury)
Total Stations: 55
Heavy (40+): 1 WWHT
Medium (20-39): 11 KDWB, KQMG, KRQO, KZZU, WEZB, WGTZ, WQZQ, WROX, WXXB, WXXS, WZJM
Light (Under 20): 43
New Airplay This Week: 2 KKRZ, WCIL

DRU HILL 725/102

These Are The Times (University/Island/Mercury)
Total Stations: 48
Heavy (40+): 2 WROX, WWHT
Medium (20-39): 9 KDND, KSLZ, WBLI, WFBC, WFLZ, WKSE, WXXB, WXXS, WZJM
Light (Under 20): 37
New Airplay This Week: 2 WKSS, WLSS

EVERYTHING 482/5

Good Thing (Blackbird/Sire)
Total Stations: 36
Heavy (40+): 0
Medium (20-39): 9 KQKQ, WBHT, WDCG, WVKX, WWSR, WXIS, WYCR, WZAT, WZYP
Light (Under 20): 27
New Airplay This Week: 3 KHTO, KKRD, WNNK

MEJA 465/114

All 'bout The Money (C2)
Total Stations: 37
Heavy (40+): 0
Medium (20-39): 11 KBFM, KBKS, KHTS, KIIS, KQAR, WDCG, WFHN, WQSL, WWSR, WXIS, WZJM
Light (Under 20): 26
New Airplay This Week: 2 KQMG, WFHN

FUEL 440/83

Shimmer (550 Music/ERG)
Total Stations: 38
Heavy (40+): 0
Medium (20-39): 5 KBKS, KSMB, WKRZ, WNNK, WXXS
Light (Under 20): 33
New Airplay This Week: 6 KALC, KBFM, WFLZ, WKRQ, WRVW, WWCK

TATYANA ALI FEAT. WILL SMITH 387/41

Boy You Knock Me Out (MJJ/WORK)
Total Stations: 32
Heavy (40+): 0
Medium (20-39): 6 KRQO, KZQZ, WJJS, WKSE, WQZQ, WZYP
Light (Under 20): 26
New Airplay This Week: 2 KDND, WWHT

BAZ LUHRMANN 374/259

Everybody's Free (To Wear Sunscreen) (Capitol)
Total Stations: 43
Heavy (40+): 1 WROX
Medium (20-39): 8 KJYO, KQKQ, WKSE, WSSX, WSTR, WXXS, WZNY, WZYP
Light (Under 20): 34
New Airplay This Week: 12 KJYO, WABB, WGTZ, WHTZ, WHYI, WKSE, WLDI, WQZQ, WRVW, WXXS, WZAT, WZYP

BON JOVI 373/290

Real Life (Reprise)
Total Stations: 43
Heavy (40+): 0
Medium (20-39): 4 WFBC, WKRZ, WNOK, WXIS
Light (Under 20): 39
New Airplay This Week: 23 KKRD, KRQO, KSMB, WABB, WAEB, WDDJ, WFBC, WHTZ, WJBO, WKCI, WKXJ, WLSS, WPRO, WQSL, WRHT, WRVW, WWSR, WWCK, WXIS, WXXS, WYOY, WZNY, WZYP

1000 CLOWNS 358/101

(Not The) Greatest Rapper (Elektra/EEG)
Total Stations: 38
Heavy (40+): 1 KPTY
Medium (20-39): 0
Light (Under 20): 37
New Airplay This Week: 12 KDWB, KHTS, KQMG, KKRD, KRUF, WFLY, WJJS, WKFS, WKSZ, WKSZ, WRVQ, WZJM

MULBERRY LANE 310/139

Harmless (Refuge/MCA)
Total Stations: 37
Heavy (40+): 0
Medium (20-39): 5 KQAR, WBHT, WJBO, WKSZ, WQSL
Light (Under 20): 32
New Airplay This Week: 11 KRUF, KSLZ, WBHT, WDDJ, WFLY, WFLZ, WKFS, WRHT, WWCK, WXIS, WYCR

TOMMY HENRIKSEN 264/3

I See The Sun (Capitol)
Total Stations: 26
Heavy (40+): 0
Medium (20-39): 3 WJBO, WKSZ, WNOK
Light (Under 20): 23

3RD STOREE 255/59

If Ever (Yab Yum/Elektra/EEG)
Total Stations: 29
Heavy (40+): 0
Medium (20-39): 0
Light (Under 20): 29
New Airplay This Week: 3 WJJS, WQZQ, WWZZ

JORDAN KNIGHT 237/36

Give It To You (Interscope)
Total Stations: 33
Heavy (40+): 0
Medium (20-39): 5 KDND, KZQZ, WBLI, WXXL, WXYV
Light (Under 20): 28

ELTON JOHN & LEANN RIMES 212/39

Written In The Stars (Curb/Rocket/Mercury)
Total Stations: 26
Heavy (40+): 0

Medium (20-39): 1 WAEB
Light (Under 20): 25
New Airplay This Week: 3 WKCI, WQZQ, WXXS

MARVELOUS 3 204/149

Freak Of The Week (HIFI/Elektra/EEG)
Total Stations: 31
Heavy (40+): 0
Medium (20-39): 1 WXIS
Light (Under 20): 30
New Airplay This Week: 11 KBKS, KHTO, KQKQ, KRUF, KSMB, KZHT, WKRZ, WSTW, WXIS, WXXX, WYOY

BLESSID UNION OF SOULS 175/31

Hey Leonardo (She Likes Me For Me) (Push/V2)
Total Stations: 17
Heavy (40+): 0
Medium (20-39): 5 KQKQ, WABB, WKRO, WSTW, WXXS
Light (Under 20): 12
New Airplay This Week: 1 KDND

FATBOY SLIM 162/84

Praise You (Skint/Astralwerks)
Total Stations: 44
Heavy (40+): 0
Medium (20-39): 2 KBKS, WYOY
Light (Under 20): 42
New Airplay This Week: 2 KSLZ, WHYI

ORGY 157/80

Blue Monday (Elementree/Reprise)
Total Stations: 35
Heavy (40+): 0
Medium (20-39): 0
Light (Under 20): 35
New Airplay This Week: 6 KXXM, WNTQ, WQZQ, WROX, WTVR, WXIS

E.Y.C. 144/70

This Thing Called Love (Red Ant)
Total Stations: 20
Heavy (40+): 0
Medium (20-39): 0
Light (Under 20): 20
New Airplay This Week: 4 KIIS, WNTQ, WXXX, WXYV

FIVE 138/66

Slam Dunk (Arista)
Total Stations: 18
Heavy (40+): 0
Medium (20-39): 1 WRVQ
Light (Under 20): 17
New Airplay This Week: 7 KCHZ, KSMB, WFHN, WQZQ, WRHT, WSTW, WWCK

THE CORRS 113/2

What Can I Do (143/Lava/Atlantic)
Total Stations: 20
Heavy (40+): 0
Medium (20-39): 0
Light (Under 20): 20
New Airplay This Week: 1 KKRD

ROCKELL 101/27

When I'm Gone (Robbins)
Total Stations: 9
Heavy (40+): 2 KZQZ, WWZZ
Medium (20-39): 0
Light (Under 20): 7
New Airplay This Week: 1 WHYI

C-NOTE 86/65

Wait Till I Get Home (Epic)
Total Stations: 21
Heavy (40+): 0
Medium (20-39): 1 WKSL
Light (Under 20): 20
New Airplay This Week: 3 KBFM, WWST, WXIS

BILLY CRAWFORD FEAT. NONA HENDRYX 84/7

Urgently In Love (V2)
Total Stations: 16
Heavy (40+): 0
Medium (20-39): 0
Light (Under 20): 16

MY FRIEND STEVE 82/19

Charmed (Mammoth)
Total Stations: 6
Heavy (40+): 0
Medium (20-39): 1 KBKS
Light (Under 20): 5

* Initial impact: records appearing on this page for the first time.

SAVAGE MONITOR

FOR WEEK ENDING MARCH 7, 1999

GARBAGE 1350/184

Special (Almo Sounds/Interscope)

Total Stations: 97 Chart Move: 40-34

MTV	WVLT	WVLT	WVLT	WVLT	WVLT	WVLT	WVLT	WVLT	WVLT	
MTV	10	10	5	36	Albany	WVLT	10	10	5	36
WVLT	10	10	5	36	Honolulu	KOMO	5	4	9	9
KIIS	40	38	41	18	Green	KFTT	17	1	1	14
KZQZ	2	1	1	1	Tucson	WVHT	20	20	16	109
WVHT	20	20	16	109	Scranton	WRZR	16	16	15	79
WVHT	20	20	16	109	Scranton	KRDM	18	12	12	55
WVHT	20	20	16	109	Scranton	KRDM	18	12	12	55
WVHT	20	20	16	109	Scranton	KRDM	18	12	12	55
WVHT	20	20	16	109	Scranton	KRDM	18	12	12	55

WHITNEY HOUSTON FEAT. FAITH EVANS & KELLY PRICE 1279/232

Heartbreak Hotel (Arista)

Total Stations: 90 Chart Move: Debut 38

MTV	WVLT	WVLT	WVLT	WVLT	WVLT	WVLT	WVLT	WVLT	WVLT	
MTV	11	11	11	11	Albany	WVLT	11	11	11	11
WVLT	11	11	11	11	Honolulu	KOMO	9	11	10	48
KIIS	23	20	23	18	Green	WVHT	35	26	23	84
KZQZ	6	1	1	1	Tucson	WVHT	35	26	23	84
WVHT	35	26	23	84	Scranton	WRZR	10	14	7	43
WVHT	35	26	23	84	Scranton	WRZR	10	14	7	43

JAY-Z FEAT. AMIL & JA 826/100

Can I Get A... (Def Jam/Mercury)

Total Stations: 55

MTV	WVLT	WVLT	WVLT	WVLT	WVLT	WVLT	WVLT	WVLT	WVLT	
MTV	17	15	4	39	Honolulu	WVLT	15	11	15	36
WVLT	17	15	4	39	Green	WVHT	11	8	11	50
KIIS	23	20	23	18	Tucson	WVHT	11	8	11	50
KZQZ	6	1	1	1	Scranton	WRZR	14	11	7	43
WVHT	11	8	11	50	Scranton	WRZR	14	11	7	43

LENNY KRAVITZ 2995/400

Fly Away (Virgin)

Total Stations: 102 Chart Move: 15-13

MTV	WVLT	WVLT	WVLT	WVLT	WVLT	WVLT	WVLT	WVLT	WVLT	
MTV	15	15	15	15	Albany	WVLT	15	15	15	15
WVLT	15	15	15	15	Honolulu	KOMO	20	27	28	465
KIIS	23	20	23	18	Green	WVHT	11	8	11	50
KZQZ	6	1	1	1	Tucson	WVHT	11	8	11	50
WVHT	11	8	11	50	Scranton	WRZR	14	11	7	43

BAZ LUHRMANN 374/259

Everybody's Free (To Wear Sunscreen) (Capitol)

Total Stations: 43

MTV	WVLT	WVLT	WVLT	WVLT	WVLT	WVLT	WVLT	WVLT	WVLT	
MTV	11	11	11	11	Albany	WVLT	11	11	11	11
WVLT	11	11	11	11	Honolulu	KOMO	5	4	9	9
KIIS	23	20	23	18	Green	WVHT	35	26	23	84
KZQZ	6	1	1	1	Tucson	WVHT	35	26	23	84
WVHT	35	26	23	84	Scranton	WRZR	10	14	7	43

MADONNA 1506/238

Nothing Really Matters (Maverick/Warner Bros.)

Total Stations: 101 Chart Move: 37-31

MTV	WVLT	WVLT	WVLT	WVLT	WVLT	WVLT	WVLT	WVLT	WVLT	
MTV	17	15	10	45	Albany	WVLT	17	15	10	45
WVLT	17	15	10	45	Honolulu	KOMO	37	28	10	75
KIIS	26	23	20	18	Green	WVHT	17	13	18	58
KZQZ	9	24	20	186	Scranton	WRZR	16	13	18	58
WVHT	17	13	18	58	Scranton	WRZR	16	13	18	58

MATCHBOX 20 3510/111

Back 2 Good (Lava/Atlantic)

Total Stations: 105 Chart Move: 12-12

MTV	WVLT	WVLT	WVLT	WVLT	WVLT	WVLT	WVLT	WVLT	WVLT	
MTV	18	9	11	10	Albany	WVLT	18	9	11	10
WVLT	18	9	11	10	Honolulu	KOMO	2	2	2	13
KIIS	23	20	23	18	Green	WVHT	49	39	57	126
KZQZ	1	1	1	1	Tucson	WVHT	49	39	57	126
WVHT	49	39	57	126	Scranton	WRZR	36	34	23	84

JOEY MCINTYRE 2158/166

Stay The Same (CZ)

Total Stations: 103 Chart Move: 24-19

MTV	WVLT	WVLT	WVLT	WVLT	WVLT	WVLT	WVLT	WVLT	WVLT	
MTV	25	25	23	73	Albany	WVLT	25	25	23	73
WVLT	25	25	23	73	Honolulu	KOMO	46	36	153	363
KIIS	26	23	20	18	Green	WVHT	24	20	16	92
KZQZ	3	22	26	10	Scranton	WRZR	30	25	20	75
WVHT	24	20	16	92	Scranton	WRZR	30	25	20	75

MEJA 465/114

All 'Bout The Money (CZ)

Total Stations: 37

MTV	WVLT	WVLT	WVLT	WVLT	WVLT	WVLT	WVLT	WVLT	WVLT	
MTV	27	7	20	61	Albany	WVLT	27	7	20	61
WVLT	27	7	20	61	Honolulu	KOMO	7	4	11	3
KIIS	26	23	20	18	Green	WVHT	17	13	18	58
KZQZ	3	2	1	1	Tucson	WVHT	17	13	18	58
WVHT	17	13	18	58	Scranton	WRZR	16	13	18	58

MONICA 3862/325

Angel Of Mine (Arista)

Total Stations: 102 Chart Move: 11-8

MTV	WVLT	WVLT	WVLT	WVLT	WVLT	WVLT	WVLT	WVLT	WVLT	
MTV	48	43	25	10	Albany	WVLT	48	43	25	10
WVLT	48	43	25	10	Honolulu	KOMO	7	4	11	3
KIIS	26	23	20	18	Green	WVHT	17	13	18	58
KZQZ	3	2	1	1	Tucson	WVHT	17	13	18	58
WVHT	17	13	18	58	Scranton	WRZR	16	13	18	58

SAVAGE 2706/440

The Animal Song (Hollywood/Columbia)

Total Stations: 101 Chart Move: 18-15

MTV	WVLT	WVLT	WVLT	WVLT	WVLT	WVLT	WVLT	WVLT	WVLT	
MTV	7	5	12	12	Albany	WVLT	7	5	12	12
WVLT	7	5	12	12	Honolulu	KOMO	15	23	20	87
KIIS	26	23	20	18	Green	WVHT	14	5	19	19
KZQZ	3	2	1	1	Tucson	WVHT	14	5	19	19
WVHT	14	5	19	19	Scranton	WRZR	16	13	18	58

SIXPENCE NONE THE RICHER 2870/686

Kiss Me (Squint/Columbia)

Total Stations: 102 Chart Move: 19-14

MTV	WVLT	WVLT	WVLT	WVLT	WVLT	WVLT	WVLT	WVLT	WVLT	
MTV	19	15	6	79	Albany	WVLT	19	15	6	79
WVLT	19	15	6	79	Honolulu	KOMO	28	19	5	21
KIIS	26	23	20	18	Green	WVHT	35	26	23	84
KZQZ	6	1	1	1	Tucson	WVHT	35	26	23	84
WVHT	35	26	23	84	Scranton	WRZR	10	14	7	43

SUGAR RAY 5494/515

Every Morning (Lava/Atlantic)

Total Stations: 106 Chart Move: 4-2

MTV	WVLT	WVLT	WVLT	WVLT	WVLT	WVLT	WVLT	WVLT	WVLT	
MTV	24	24	18	148	Albany	WVLT	24	24	18	148
WVLT	24	24	18	148	Honolulu	KOMO	69	69	251	251
KIIS	26	23	20	18	Green	WVHT	41	40	35	183
KZQZ	3	34	26	10	Scranton	WRZR	36	32	27	171
WVHT	41	40	35	183	Scranton	WRZR	36	32	27	171

TLC 2605/604

No Scrubs (LaFace/Arista)

Total Stations: 99 Chart Move: 23-16

MTV	WVLT	WVLT	WVLT	WVLT	WVLT	WVLT	WVLT	WVLT	WVLT	
MTV	27	26	20	73	Albany	WVLT	27	26	20	73
WVLT	27	26	20	73	Honolulu	KOMO	15	17	13	45
KIIS	26	23	20	18	Green	WVHT	17	13	18	58
KZQZ	3	2	1	1	Tucson	WVHT	17	13	18	58
WVHT	17	13	18	58	Scranton	WRZR	16	13	18	58

VENGABOYS 864/47

We Like To Party! (Groovilicious/Strictly Rhythm)

Total Stations: 58

MTV	WVLT	WVLT	WVLT	WVLT	WVLT	WVLT	WVLT	WVLT	WVLT	
MTV	48	43	25	10	Albany	WVLT	48	43	25	10
WVLT	48	43	25	10	Honolulu	KOMO	7	4	11	3
KIIS	26	23	20	18	Green	WVHT	17	13	18	58
KZQZ	3	2	1	1	Tucson	WVHT	17	13	18	58
WVHT	17	13	18	58	Scranton	WRZR	16	13	18	58

Compiled from a national sample of data supplied by Broadcast Data Systems to Top 40 Airplay Monitor. 24 Rhythmic Top 40 stations are electronically monitored 24 hours a day, 7 days a week. © 1999 Billboard/BPI Communications.

THIS WEEK	LAST WEEK	WKS. ON CHART	RHYTHMIC TOP 40 AIRPLAY		DETECTIONS		
			TITLE/IMPRINT/PROMOTION LABEL	ARTIST	TW	LW	
			★★★ NO. 1/GREATEST GAINER ★★★				
1	1	5	NO SCRUBS LAFACE/ARISTA	TLC	1875	1605	
2	2	17	ANGEL OF MINE ARISTA	MONICA	1514	1532	
3	3	21	CAN I GET A... DEF JAM/MERCURY	JAY-Z FEATURING AMIL (OF MAJOR COINZ) & JA	1442	1444	
4	4	13	HEARTBREAK HOTEL ARISTA	WHITNEY HOUSTON FEAT. FAITH EVANS & KELLY PRICE	1351	1307	
5	7	5	MY NAME IS WEB/AFTERMATH/INTERSCOPE	EMINEM	1106	1065	
6	5	17	CHANGES AMARU/DEATH ROW/INTERSCOPE	2PAC	1052	1162	
7	13	7	SWEET LADY RCA	TYRESE	1019	947	
8	11	9	I STILL BELIEVE COLUMBIA	MARIAH CAREY	1004	993	
9	6	19	MIAMI COLUMBIA	WILL SMITH	992	1080	
10	12	7	WHAT'S SO DIFFERENT 550 MUSIC/ERG	GINUWINE	958	973	
11	9	22	HAVE YOU EVER? ATLANTIC	BRANDY	952	1016	
12	10	27	HOW DEEP IS YOUR LOVE ISLAND/DEF JAM/MERCURY	DRU HILL FEATURING REDMAN	930	1004	
13	14	16	ROSA PARKS LAFACE/ARISTA	OUTKAST	924	903	
14	15	12	...BABY ONE MORE TIME JIVE	BRITNEY SPEARS	887	887	
15	8	14	THESE ARE THE TIMES UNIVERSITY/ISLAND/MERCURY	DRU HILL	870	1033	
16	19	6	WHEN A WOMAN'S FED UP JIVE	R. KELLY	782	741	
			★★ AIRPOWER ★★				
17	22	3	GIRLFRIEND/BOYFRIEND LIL' MAN/INTERSCOPE	BLACKSTREET WITH JANET	779	595	
18	18	9	EX-FACTOR RUFFHOUSE/COLUMBIA	LAURYN HILL	777	759	
19	17	14	NOBODY'S SUPPOSED TO BE HERE ARISTA	DEBORAH COX	759	810	
20	16	13	SILLY HO LAFACE/ARISTA	TLC	723	860	
21	21	8	BELIEVE WARNER BROS.	CHER	671	666	
22	20	18	(GOD MUST HAVE SPENT) A LITTLE MORE TIME ON YOU RCA	'N SYNC	659	717	
23	23	6	ALL NIGHT LONG BAD BOY/ARISTA	FAITH EVANS FEATURING PUFF DADDY	596	561	
24	27	5	WE LIKE TO PARTY! GROOVILICIOUS/STRICTLY RHYTHM	VENGABOYS	516	461	
25	29	2	WHAT'S IT GONNA BE?! FLIPMODE/ELEKTRA/EEG	BUSTA RHYMES FEATURING JANET	487	372	
26	24	14	ALL I HAVE TO GIVE JIVE	BACKSTREET BOYS	474	490	
27	25	8	RUFF RYDERS' ANTHEM RUFF RYDERS/DEF JAM/MERCURY	DMX	436	486	
28	26	13	BYE BYE BABY CLOCKWORK/EPIC	TQ	403	478	
			★ MOST NEW STATIONS ★				
29	NEW		MY FIRST NIGHT WITH YOU UNIVERSITY/INTERSCOPE	MYA	395	199	
30	28	18	TAKE ME THERE INTERSCOPE	BLACKSTREET & MYA FEATURING MASE & BLINKY BLINK	367	435	
31	33	7	HA CASH MONEY/UNIVERSAL	JUVENILE	359	321	
32	30	9	GOING HOME WITH ME SO SO DEF/COLUMBIA	JERMAINE DUPRI FEATURING KEITH SWEAT & R.O.C.	343	356	
33	34	23	LOVE LIKE THIS BAD BOY/ARISTA	FAITH EVANS	316	320	
34	35	5	WHEN I CLOSE MY EYES LAFACE/ARISTA	SHANICE	307	312	
35	32	17	HOME ALONE JIVE	R. KELLY FEATURING KEITH MURRAY	303	340	
36	31	6	PRETTY FLY (FOR A WHITE GUY) COLUMBIA	THE OFFSPRING	302	353	
37	NEW		THUG MENTALITY MO THUGS/RUTHLESS/RELATIVITY	KRAYZIE BONE	301	180	
38	37	3	HOT SPOT DEF JAM/MERCURY	FOXY BROWN	278	288	
39	NEW		IF EVER YAB YUM/ELEKTRA/EEG	3RD STOREE	271	221	
40	RE-ENTRY		BET YA MAN CANT (TRIZ) MYSTIC/BIG BEAT/ATLANTIC	FAT JOE FEATURING BIG PUNISHER, CUBAN LINK & TRIPLE SEIS	270	259	

Songs ranked by number of detections. ○ Records showing an increase in detections over the previous week, regardless of chart movement. A record that has been on the chart for more than 20 weeks will not receive a bullet, even if it registers an increase in detections. Airpower awarded to those records that attain 600 detections for the first time. Greatest Gainer awarded to the record with the largest increase in spins. Most New Stations awarded to the record detecting six or more spins at the most stations for the first time this week. If two records are tied in number of plays, the record being played on more stations is placed first. Records below the top 20 become recurrents and are removed from the chart after 26 weeks.

GREATEST GAINERS RHYTHMIC TOP 40

INCREASE IN PLAYS

TLC • No Scrubs (LAFACE/ARISTA)	+270
KOHT +33, KPRR +30, KIKI +28, WDRQ +24, KUBE +21, KXME +17, KSFM +14, KISV +12, WBTT +11, KGGI +11	
MYA • My First Night With You (UNIVERSITY/INTERSCOPE)	+196
KLUC +35, KBOS +24, KTFM +23, KZFM +16, KKFR +16, KDON +15, KIKI +13, WHHH +12, KKXX +12, KPRR +10	
BLACKSTREET WITH JANET • Girlfriend/Boyfriend (LIL' MAN/INTERSCOPE)	+184
KKXX +38, KKFR +20, WBBM +18, WHHH +17, KSFM +15, KQKS +14, KDON +12, WLLD +8, WBTT +8, KUBE +8	
KRAYZIE BONE • Thug Mentality (MO THUGS/RUTHLESS/RELATIVITY)	+121
KKXX +33, KOHT +13, KTFM +12, KISV +11, KSEQ +9, XHTZ +9, KKFR +9, WHHH +7, KKSS +6, KSFM +6	
BUSTA RHYMES FEAT. JANET • What's It Gonna Be?! (FLIPMODE/ELEKTRA/EEG)	+115
KKXX +22, WNVZ +17, KDON +14, KOHT +12, KUBE +9, XHTZ +8, KQKS +8, KKFR +7, KSFM +6, KKSS +5	

THIS WEEK	LAST WEEK	WKS. ON CHART	RHYTHMIC TOP 40 AUDIENCE		AUDIENCE (millions)		
			TITLE/IMPRINT/PROMOTION LABEL	ARTIST	TW	LW	
			★★★ NO. 1 ★★★				
1	1	5	NO SCRUBS LAFACE/ARISTA	TLC	22.546	19.957	
2	3	5	CAN I GET A... DEF JAM/MERCURY	JAY-Z FEATURING AMIL (OF MAJOR COINZ) & JA	17.437	17.538	
3	4	5	ANGEL OF MINE ARISTA	MONICA	16.124	16.445	
4	2	5	MIAMI COLUMBIA	WILL SMITH	15.515	17.874	
5	7	5	HEARTBREAK HOTEL ARISTA	WHITNEY HOUSTON FEAT. FAITH EVANS & KELLY PRICE	15.028	14.298	
6	8	5	NOBODY'S SUPPOSED TO BE HERE ARISTA	DEBORAH COX	13.991	14.237	
7	5	5	HOW DEEP IS YOUR LOVE ISLAND/DEF JAM/MERCURY	DRU HILL FEATURING REDMAN	13.722	15.020	
8	9	5	BELIEVE WARNER BROS.	CHER	12.795	13.424	
9	6	5	CHANGES AMARU/DEATH ROW/INTERSCOPE	2PAC	11.924	14.317	
10	10	5	HAVE YOU EVER? ATLANTIC	BRANDY	11.819	11.443	
11	11	5	...BABY ONE MORE TIME JIVE	BRITNEY SPEARS	11.816	11.407	
12	16	5	MY NAME IS WEB/AFTERMATH/INTERSCOPE	EMINEM	10.273	9.233	
13	14	5	WHAT'S SO DIFFERENT 550 MUSIC/ERG	GINUWINE	9.578	9.311	
14	13	5	ROSA PARKS LAFACE/ARISTA	OUTKAST	9.549	9.540	
15	17	5	I STILL BELIEVE COLUMBIA	MARIAH CAREY	9.491	8.591	
16	18	5	WE LIKE TO PARTY! GROOVILICIOUS/STRICTLY RHYTHM	VENGABOYS	9.196	8.575	
17	21	5	SWEET LADY RCA	TYRESE	8.800	7.342	
18	12	5	SILLY HO LAFACE/ARISTA	TLC	8.520	9.570	
19	20	5	EX-FACTOR RUFFHOUSE/COLUMBIA	LAURYN HILL	8.427	8.427	
20	25	3	GIRLFRIEND/BOYFRIEND LIL' MAN/INTERSCOPE	BLACKSTREET WITH JANET	7.808	5.468	
21	19	5	(GOD MUST HAVE SPENT) A LITTLE MORE TIME ON YOU RCA	'N SYNC	7.475	8.512	
22	23	5	WHEN A WOMAN'S FED UP JIVE	R. KELLY	7.344	7.060	
23	24	5	ALL I HAVE TO GIVE JIVE	BACKSTREET BOYS	6.751	6.152	
24	22	5	HOME ALONE JIVE	R. KELLY FEATURING KEITH MURRAY	6.682	7.210	
25	15	5	THESE ARE THE TIMES UNIVERSITY/ISLAND/MERCURY	DRU HILL	6.594	9.276	
26	27	5	IF YOU COULD READ MY MIND TOMMY BOY	STARS ON 54: ULTRA NATE, AMBER, JOCELYN ENRIQUEZ	5.096	4.900	
27	28	5	STAY THE SAME C2	JOEY MCINTYRE	4.961	4.417	
28	31	2	WHAT'S IT GONNA BE?! FLIPMODE/ELEKTRA/EEG	BUSTA RHYMES FEATURING JANET	4.946	3.986	
29	29	5	ALL NIGHT LONG BAD BOY/ARISTA	FAITH EVANS FEATURING PUFF DADDY	4.775	4.382	
30	26	5	RUFF RYDERS' ANTHEM RUFF RYDERS/MERCURY	DMX	4.138	5.100	
31	37	2	HA CASH MONEY/UNIVERSAL	JUVENILE	3.472	2.851	
32	32	5	TAKE ME THERE INTERSCOPE	BLACKSTREET & MYA FEATURING MASE & BLINKY BLINK	3.381	3.515	
33	NEW		MY FIRST NIGHT WITH YOU UNIVERSITY/INTERSCOPE	MYA	3.291	1.186	
34	35	5	WHEN I CLOSE MY EYES LAFACE/ARISTA	SHANICE	3.250	3.020	
35	30	5	I REALLY LIKE IT ALL OUT/SO SO DEF/COLUMBIA	HARLEM WORLD	3.186	4.327	
36	33	5	SUAVEMENTE SONY DISCOS/COLUMBIA	ELVIS CRESPO	3.155	3.378	
37	34	2	HOT SPOT DEF JAM/MERCURY	FOXY BROWN	3.116	3.061	
38	NEW		TEARIN' UP MY HEART RCA	'N SYNC	2.672	1.889	
39	36	5	BYE BYE BABY CLOCKWORK/EPIC	TQ	2.653	3.003	
40	NEW		KEEP IT REAL BLACKGROUND/ATLANTIC	TIMBALAND	2.633	2.159	

Songs ranked by audience, computed by cross-referencing exact times of airplay with Arbitron listener data. ○ Records showing an increase in audience over the previous week, regardless of chart movement. A record that has been on the chart for more than 20 weeks will not receive a bullet, even if it registers an increase in audience. If two records are tied in total audience, the record being played on more stations is placed first. Records become recurrents and are removed from this chart in conjunction with the Rhythmic Top 40 Airplay chart.

Monitor RECURRENTS RHYTHMIC TOP 40

RANK	TITLE ARTIST (IMPRINT/PROMOTION LABEL)	DETECTIONS	
		TW	LW
9	GHETTO SUPASTAR (THAT IS WHAT YOU ARE) PRAS MICHEL FEAT. OL DIRTY BASTARD & INTRODUCING MYA (INTERSCOPE)	306	334
10	ALL MY LIFE K-CI & JOJO (MCA)	265	285
11	MY WAY USHER (LAFACE/ARISTA)	246	292
12	GETTIN' JIGGY WIT IT WILL SMITH (COLUMBIA)	230	231
13	MOVIN' ON MYA FEATURING SILKK THE SHOCKER (UNIVERSITY/INTERSCOPE)	216	285
14	ANYTIME BRIAN MCKNIGHT (MOTOWN)	214	228
15	THE FIRST NIGHT MONICA (ARISTA)	180	192
16	THE BOY IS MINE BRANDY & MONICA (ATLANTIC)	179	219
17	ALL GOOD (NO THUGS FAMILY FEATURING FELEDIA & KRAYZIE BONE (NO THUGS/RELATIVITY))	162	150
18	I STILL LOVE YOU NEXT (ARISTA)	162	196
19	NICE & SLOW USHER (LAFACE/ARISTA)	161	157
20	WHAT YOU WANT MASE FEATURING TOTAL (BAD BOY/ARISTA)	159	137

Recurrents are titles that have appeared on the Rhythmic Top 40 Airplay chart for 26 weeks and have dropped below the top 20.

BOOM **BABY** BOOM **BABY** BOOM!

• "Already huge reaction at KTFM (35x)!"

• In rotation at KSFM and Z-90!

• Single in-stores on April 13th!

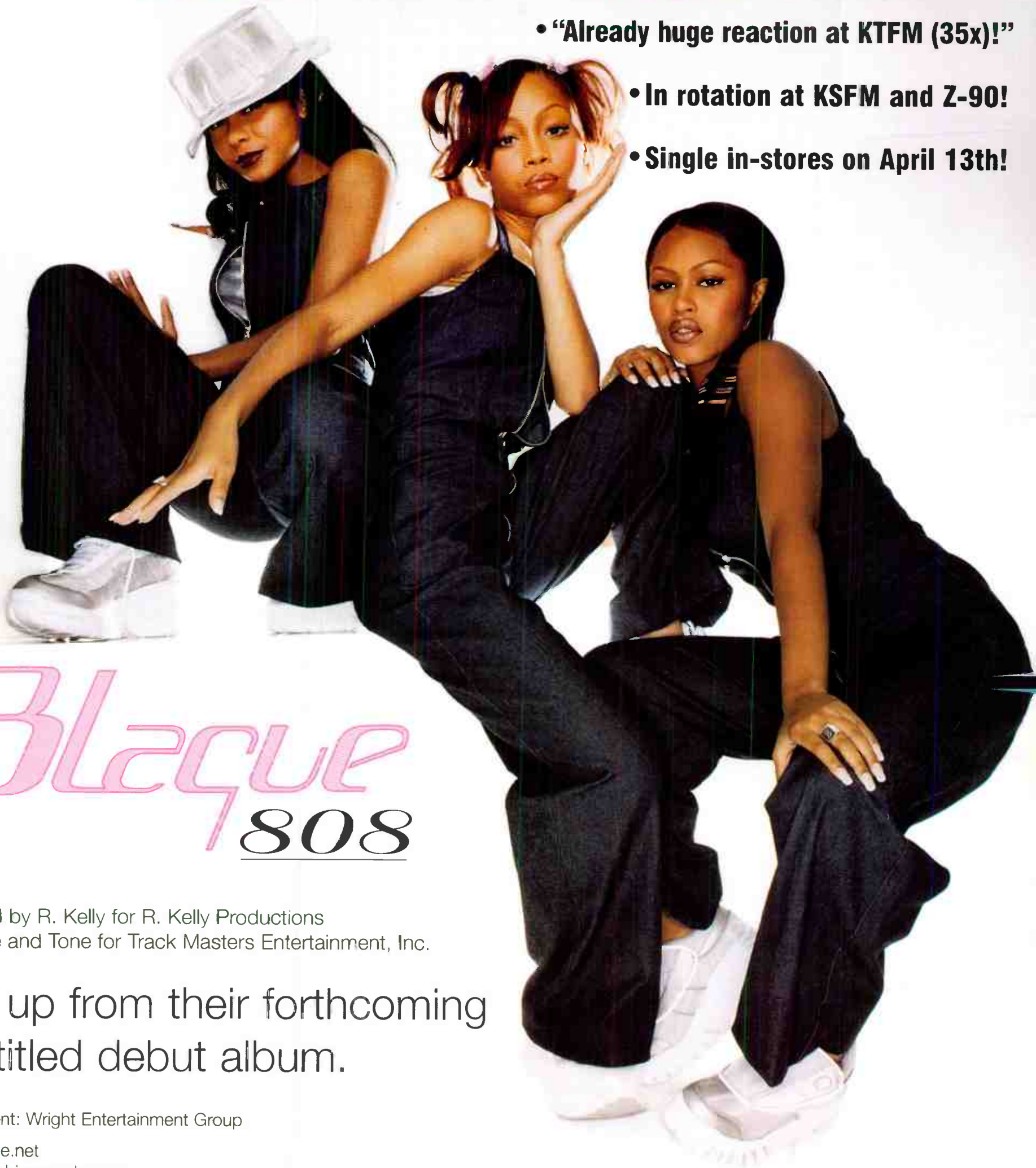

Blaque 808

Produced by R. Kelly for R. Kelly Productions
and Poke and Tone for Track Masters Entertainment, Inc.

First up from their forthcoming
self-titled debut album.

Management: Wright Entertainment Group

www.blaque.net

www.columbiarecords.com

COLUMBIA



IMPACTING AT RADIO MARCH 16

Columbia Reg. U.S. Pat. & Trn. Off. Marca Registrada./Track Masters* and  are trademarks of Track Masters Entertainment/© 1999 Sony Music Entertainment Inc./© 1999 Track Masters Records LLC.

World Radio History

Monitor AIRPLAY RHYTHMIC TOP 40

POWER PLAYLIST

FOR WEEK ENDING MARCH 7, 1999

WKUT New York PD: Frankie Blue APD/MD: Andy Shane 201-420-3700 Chancellor



Table with 2 columns: Song/Artist and TW LW. Top entries include Cher, Believe (77/70) and Deborah Cox, Nobody's Supposed To Be Her (71/64).

WBWM Chicago PD: Todd Cranahan APD/MD: Erik Bradley 312-944-6000 CBS



Table with 2 columns: Song/Artist and TW LW. Top entries include Whitney Houston, Heartbreak Hotel (80/78) and R. Kelly, Home Alone (77/81).

WJMN Boston PD: Cadillac Jack APD/MD: Danny Ocean 781-663-2500 Chancellor



Table with 2 columns: Song/Artist and TW LW. Top entries include Moreaga, Superthug (71/70) and Jay-Z Feat. Amil & Ja, Can I Get A... (69/67).

KYLD San Francisco PD: Michael Martin APD/MD: Jim Archer 415-391-1077 Chancellor



Table with 2 columns: Song/Artist and TW LW. Top entries include TLC, No Scrubs (73/68) and Jay-Z Feat. Amil & Ja, Can I Get A... (74/68).

WPOW Miami PD: Kid Curry APD: Tony The Tiger MD: Eddie Mix 305-653-6796 Beasley



Table with 2 columns: Song/Artist and TW LW. Top entries include Dro Solido, La Paleta (77/65) and Jay-Z Feat. Amil & Ja, Can I Get A... (74/68).

WDRQ Detroit PD: Alex Tear MD: Jimi Jamm 248-354-9300 ABC/Disney



Table with 2 columns: Song/Artist and TW LW. Top entries include R. Kelly, Home Alone (61/62) and Britney Spears, Baby One More Time (61/59).

KUBE Seattle PD: Eric Powers MD: Julie Pilat 206-285-2295 Acklerley



Table with 2 columns: Song/Artist and TW LW. Top entries include TLC, No Scrubs (84/63) and 2Pac, Changes (80/67).

KGGI Riverside PD: Mark Feather APD: Jesse Duran MC: Ricky Fuentes 909-684-1991 Chancellor



Table with 2 columns: Song/Artist and TW LW. Top entries include Whitney Houston, Heartbreak Hotel (56/47) and Monica, Angel Of Mine (51/53).

KSFM Sacramento PD: Bob West MD: John C. Kage 916-920-1025 CBS



Table with 2 columns: Song/Artist and TW LW. Top entries include TLC, No Scrubs (64/50) and Monica, Angel Of Mine (54/54).

KTFM San Antonio PD: Cliff Tredway MD: Steve Chavez 210-599-5500 Waterman



Table with 2 columns: Song/Artist and TW LW. Top entries include Mariah Carey, I Still Believe (59/63) and Monica, Angel Of Mine (52/52).

KKFR Phoenix PD/MD: Bruce St. James APD: Krazy Kid Stevenz MD: Mark Medina 602-258-6161 Chancellor



Table with 2 columns: Song/Artist and TW LW. Top entries include Monica, Angel Of Mine (74/69) and Tyrese, Sweet Lady (73/58).

HMTZ San Diego OM/MD: Lisa Vazquez MD: Dale Soliven 619-585-9090 Noventa FM 90



Table with 2 columns: Song/Artist and TW LW. Top entries include TLC, No Scrubs (56/52) and Kelly Price, Secret Love (43/47).

KQKS Denver PD: Cat Collins MD: Harrison Wood 303-321-0950 Jefferson-Pilot



Table with 2 columns: Song/Artist and TW LW. Top entries include Whitney Houston, Heartbreak Hotel (66/63) and Jay-Z Feat. Amil & Ja, Can I Get A... (66/64).

WNVZ Norfolk PD: Don London APD/MD: Jay West 757-497-2000 Sinclair



Table with 2 columns: Song/Artist and TW LW. Top entries include Deborah Cox, Nobody's Supposed To Be Her (57/57) and The Offspring, Pretty Fly For A White Guy (55/50).

KLUC Las Vegas PD: Cat Thomas MD: Melissa Stetas 702-364-8400 CBS



Table with 2 columns: Song/Artist and TW LW. Top entries include TLC, No Scrubs (64/57) and Cher, Believe (62/49).

KPRR El Paso OM: John Candelaria PD: Victor Starr 915-566-9301 Clear Channel



Table with 2 columns: Song/Artist and TW LW. Top entries include Vengaboys, We Like To Party! (66/54) and DJ Laz, Negra Chula (61/56).

KBOS Fresno PD: E. Curtis Johnson MD: Travis X. Loughran 209-243-4300 Capstar



Table with 2 columns: Song/Artist and TW LW. Top entries include Faith Evans, Love Like This (66/62) and DJ Quik, Hand In Hand (65/62).

WSNX Grand Rapids PD: Todd Michaels MD: Keith Curry 616-956-6696 Goodrich



Table with 2 columns: Song/Artist and TW LW. Top entries include TLC, No Scrubs (59/55) and Will Smith, Miami (51/48).

Upward-moving songs ranked in order of spin count. Songs are removed if they lose more than 2% of their detections from previous week or if their spin count declines for two consecutive weeks.

MOST NEW STATIONS

Songs detecting six or more spins at new stations this week

NEW STATIONS	
8	MYA <i>My First Night With You (University/Interscope)</i>
5	BLACKSTREET WITH JANET <i>Girlfriend/Boyfriend (Lil' Man/Interscope)</i>
5	BUSTA RHYMES FEAT. JANET <i>What's It Gonna Be?! (FlipMode/Elektra/EEG)</i>
5	KRAYZIE BONE <i>Thug Mentality (Mo Thugs/Ruthless/Relativity)</i>
5	TRINA & TAMARA <i>What'd You Come Here For? (Columbia)</i>
5	112 FEATURING LIL'Z <i>Anywhere (Bad Boy/Arista)</i>

98 DEGREES 238/114
The Hardest Thing (Motown/Universal)
Total Stations: 14
Heavy (40+): 1 WSNX
Medium (20-39): 3 KLUC, KZFM, WDRQ
Light (Under 20): 10
New Airplay This Week: 3 KLUC, KPRR, XHTZ

TRINA & TAMARA 236/98
What'd You Come Here For? (Columbia)
Total Stations: 15
Heavy (40+): 1 KYLZ
Medium (20-39): 3 KISV, KQKS, XHTZ
Light (Under 20): 11
New Airplay This Week: 5 KBOS, KIKI, KKSS, KPRR, KQKS

KELLY PRICE 209/24
Secret Love (T-Neck/Mercury)
Total Stations: 17
Heavy (40+): 1 XHTZ
Medium (20-39): 2 KCAQ, KKFR
Light (Under 20): 14
New Airplay This Week: 1 WBTT

RAPHAEL SAADIQ & Q-TIP 202/87
Get Involved (Hollywood)
Total Stations: 9
Heavy (40+): 2 KFSM, KYLZ
Medium (20-39): 3 KCAQ, KISV, XHTZ
Light (Under 20): 4
New Airplay This Week: 1 KDGS

JOEY MCINTYRE 197/29
Stay The Same (C2)
Total Stations: 11
Heavy (40+): 0
Medium (20-39): 5 KDON, KTFM, WBBM, WDRQ, WKTU
Light (Under 20): 6

DJ CLUE FEAT. DMX 186/22
It's On (Roc-A-Fella/Def Jam/Mercury)
Total Stations: 21
Heavy (40+): 0
Medium (20-39): 1 KIOX
Light (Under 20): 20
New Airplay This Week: 4 KKSS, KUBE, KYLD, WPOW

MONIFAH 170/24
Monifah's Anthem/Bad Girl (Uptown/Universal)
Total Stations: 13
Heavy (40+): 0
Medium (20-39): 2 KIOX, XHTZ
Light (Under 20): 11
New Airplay This Week: 1 KGGI

TIMBALAND FEAT. JAY-Z 169/64
Lobster & Scrimp (Blackground/Atlantic)
Total Stations: 22
Heavy (40+): 0
Medium (20-39): 4 KCAQ, KKSS, KYLD, XHTZ
Light (Under 20): 18
New Airplay This Week: 1 KLUC

TIMBALAND FEAT. GINUWINE 157/37
Keep It Real (Blackground/Atlantic)
Total Stations: 4
Heavy (40+): 2 KFSM, KUBE
Medium (20-39): 2 KIOX, KYLD
Light (Under 20): 0

DMX 144/25
Slippin' (Ruff Ryders/Def Jam/Mercury)
Total Stations: 3
Heavy (40+): 2 KXME, WLLD

Medium (20-39): 0
Light (Under 20): 1

TRICK DADDY 128/1
Nann (Slip-N-Slide/Warlock/Atlantic)
Total Stations: 7
Heavy (40+): 2 WLLD, WPOW
Medium (20-39): 0
Light (Under 20): 5
New Airplay This Week: 1 KDGS

DJ LAZ 113/14
Negra Chula (Pandisc)
Total Stations: 4
Heavy (40+): 1 KPRR
Medium (20-39): 1 KZFM
Light (Under 20): 2

ERIC BENET FEAT. FAITH EVANS 110/41
Georgy Porgy (Warner Bros.)
Total Stations: 10
Heavy (40+): 0
Medium (20-39): 2 KDGS, KIOX
Light (Under 20): 8
New Airplay This Week: 3 KBOS, KKSS, KSEQ

JESSE POWELL 99/67
You (Silas/MCA)
Total Stations: 9
Heavy (40+): 1 KDGS
Medium (20-39): 1 KBOS
Light (Under 20): 7
New Airplay This Week: 3 KBOS, KKSS, KTFM

SIXPENCE NONE THE RICHER 92/14
Kiss Me (Squint/Columbia)
Total Stations: 5
Heavy (40+): 1 KXME
Medium (20-39): 0
Light (Under 20): 4

ORO SOLIDO 77/12
La Paleta (Mangu)
Total Stations: 1
Heavy (40+): 1 WPOW
Medium (20-39): 0
Light (Under 20): 0

112 FEAT. LIL'Z 76/44
Anywhere (Bad Boy/Arista)
Total Stations: 9
Heavy (40+): 0
Medium (20-39): 1 KDGS
Light (Under 20): 8
New Airplay This Week: 5 KKSS, KOHT, KTFM, WHHH, WWIX

1000 CLOWNS 75/34
(Not The) Greatest Rapper (Elektra/EEG)
Total Stations: 8
Heavy (40+): 1 WLLD
Medium (20-39): 0
Light (Under 20): 7
New Airplay This Week: 2 KSEQ, KUBE

ELVIS CRESPO 73/4
Suavemente (Sony Discos)
Total Stations: 9
Heavy (40+): 0
Medium (20-39): 1 WKTU
Light (Under 20): 8

MADONNA 68/12
Nothing Really Matters (Maverick/Warner Bros.)
Total Stations: 8
Heavy (40+): 1 WDRQ

Medium (20-39): 0
Light (Under 20): 7

STARS ON 54: ULTRA NATE, AMBER, JOCELYN ENRIKUEZ 68/4
If You Could Read My Mind (Tommy Boy)
Total Stations: 3
Heavy (40+): 1 WKTU
Medium (20-39): 0
Light (Under 20): 2

BRANDY 66/22
Almost Doesn't Count (Atlantic)
Total Stations: 3
Heavy (40+): 1 WJMN
Medium (20-39): 0
Light (Under 20): 2
New Airplay This Week: 2 KZFM, WWIX

BAD AZZ 61/2
We Be Puttin It Down (19th Street/Priority)
Total Stations: 4
Heavy (40+): 0
Medium (20-39): 2 KCAQ, KKFR
Light (Under 20): 2
New Airplay This Week: 1 KIOX

LAURYN HILL FEAT. CARLOS SANTANA 57/41
To Zion (Ruffhouse/Columbia)
Total Stations: 4
Heavy (40+): 1 WJMN
Medium (20-39): 1 KBOS
Light (Under 20): 3
New Airplay This Week: 1 KDGS

OUTKAST FEAT. SLICK RICK 56/22
Da Art Of Storytelling (Part 1) (LaFace/Arista)
Total Stations: 15
Heavy (40+): 0
Medium (20-39): 0
Light (Under 20): 15

GOO GOO DOLLS 55/2
Iris (Warner Sunset/Reprise)
Total Stations: 2
Heavy (40+): 0
Medium (20-39): 2 KPRR, WBBM
Light (Under 20): 0

T.W.D.Y. 54/36
Players Holiday (Thump Street)
Total Stations: 11
Heavy (40+): 0
Medium (20-39): 0
Light (Under 20): 11
New Airplay This Week: 3 KIKI, KOHT, KXME

DJ QUIK 52/12
You're A Ganxta (Profile/Arista)
Total Stations: 9
Heavy (40+): 0
Medium (20-39): 1 KYLD
Light (Under 20): 8

TANTO METRO & DEVONTE 52/0
Everyone Falls In Love (V.P.)
Total Stations: 3
Heavy (40+): 0
Medium (20-39): 1 KYLD
Light (Under 20): 2

RICKY MARTIN 51/15
La Bomba (Sony Discos)
Total Stations: 1
Heavy (40+): 1 KZFM
Medium (20-39): 0
Light (Under 20): 0

AIRPOWER
(Minimum 500 detections for the first time)

Total Plays/Gain

BLACKSTREET WITH JANET 779/184
Girlfriend/Boyfriend (Lil' Man/Interscope)
Total Stations: 28/Chart Move: 22-17
Heavy (40+ plays): 8 KBOS, KIKI, KKSS, KIOX, KUBE, KYLZ, WLLD, WPOW
Medium (20-39): 10 KCAQ, KDGS, KKFR, KQKS, KFSM, KTFM, WBBM, WHHH, WSNX, WWIX
Light (Under 20): 10
New Airplay This Week: 5 KDON, KKFR, KOHT, KZFM, WBTT

AIRPOWER BOUND

Total Plays/Gain

FAITH EVANS FEAT. PUFF DADDY 596/35
All Night Long (Bad Boy/Arista)
Total Stations: 29/Chart Move: 23-23
Heavy (40+): 5 KDGS, KISV, KIOX, WSNX, XHTZ
Medium (20-39): 12 KBOS, KCAQ, KDON, KIKI, KKFR, KKSS, KOHT, KQKS, KSEQ, KYLD, KYLZ, WHHH
Light (Under 20): 12

VENGABOYS 516/55
We Like To Party! (Groovilicious/Strictly Rhythm)
Total Stations: 17/Chart Move: 27-24
Heavy (40+): 6 KDON, KPRR, KTFM, KYLZ, KZFM, WKTU
Medium (20-39): 4 KFSM, KYLD, WBBM, WDRQ
Light (Under 20): 7

BUSTA RHYMES FEAT. JANET 487/115
What's It Gonna Be?! (FlipMode/Elektra/EEG)
Total Stations: 25/Chart Move: 29-25
Heavy (40+): 2 KUBE, WLLD
Medium (20-39): 9 KCAQ, KDGS, KKFR, KIOX, KQKS, WJMN, WNVZ, WWIX, XHTZ
Light (Under 20): 14
New Airplay This Week: 5 KDON, KOHT, KFSM, KZFM, WNVZ

MYA 395/196
My First Night With You (University/Interscope)
Total Stations: 20/Chart Move: Debut 29
Heavy (40+): 1 KBOS
Medium (20-39): 6 KLUC, KOHT, KFSM, KTFM, WHHH, XHTZ
Light (Under 20): 13
New Airplay This Week: 8 KDON, KIKI, KKFR, KIOX, KLUC, KPRR, KYLD, KZFM

JUVENILE 359/38
Ha (Cash Money/Universal)
Total Stations: 25/Chart Move: 33-31
Heavy (40+): 2 KUBE, WLLD
Medium (20-39): 4 KCAQ, KDGS, KKFR, KIOX
Light (Under 20): 19
New Airplay This Week: 1 KXME

KRAYZIE BONE 301/121
Thug Mentality (Mo Thugs/Ruthless/Relativity)
Total Stations: 19/Chart Move: Debut 37
Heavy (40+): 1 KIOX
Medium (20-39): 5 KBOS, KCAQ, KKFR, KKSS, XHTZ
Light (Under 20): 13
New Airplay This Week: 5 KISV, KOHT, KSEQ, KFSM, KTFM

3RD STOREE 271/50
If Ever (Yab Yum/Elektra/EEG)
Total Stations: 20/Chart Move: Debut 39
Heavy (40+): 0
Medium (20-39): 4 KDGS, KDON, KLUC, WJMN
Light (Under 20): 16

FAT JOE 270/11
Bet Ya Man Can't (Triz) (Mystic/Big Beat/Atlantic)
Total Stations: 18/Chart Move: Re-Entry 40
Heavy (40+): 1 KIKI
Medium (20-39): 7 KISV, KKFR, KKSS, KIOX, KOHT, WPOW, XHTZ
Light (Under 20): 10

CHART BOUND

Total Plays/Gain

THE ROOTS FEAT. ERYKAH BADU 258/50
You Got Me (MCA)
Total Stations: 20
Heavy (40+): 1 KDGS
Medium (20-39): 3 WHHH, WPOW, XHTZ
Light (Under 20): 16
New Airplay This Week: 4 KUBE, KYLD, WBTT, WPOW

* Initial impact: records appearing on this page for the first time.

What **Drives** Greg Chance?

"I APPROACHED THIS
COMPETITION WITH MY
MANTRA IN MIND, 'NEVER
GO THROUGH LIFE SAYING
I WISH... SAY I DID.' AND
I CAN'T BELIEVE I DID. I
WOULD LIKE TO THANK
COLBY AND THE REST OF
THE AIR STAFF. I'VE
ALWAYS KNOWN THAT AIR
IS AN INVALUABLE TOOL
WHICH BRINGS MUSIC TO
THE FOREFRONT."

Greg Chance / KMXD / Des Moines, IA
Wins the Adult Top 40/Modern Adult
Grand Prize of A 1999 Mercedes-Benz SLK

**CONGRATULATIONS TO ALL OF THE ADULT
TOP 40 / MODERN ADULT WINNERS!**



2
\$7,500

Dusty Hayes
WXPT, Minneapolis, MN

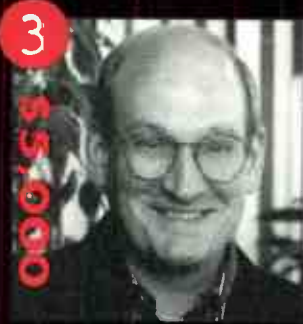

3
\$5,000

Dave Gillen
WMJQ, Buffalo, NY



4
\$2,500

Mary Ellen Kachinske
WQAL, Cleveland, OH

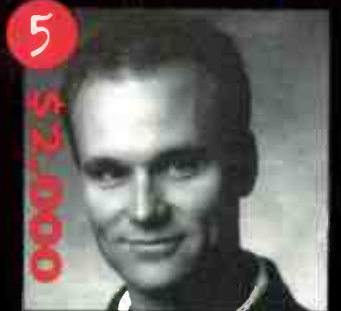

5
\$2,000

Greg Carpenter
WWMX, Baltimore, MD



6
\$1,500

Captain Chris
WMEE, FT. Wayne, IN



7
\$1,400

Karen Rite
WQSH, Louisville, KY



8
\$1,300

Shark
WSHE, Orlando, FL



9
\$1,200

Race Taylor
KDMX, Dallas, TX



10
\$1,000

Chuck Morgan
WSSR, Tampa, FL

**WINNERS IN 11TH - 20TH PLACE SHARE A
\$5,000 PRIZE POOL.**



11

Tim Baldwin
WOMX, Orlando, FL



12

Scott Alexander
WDRV, Pittsburgh, PA



13

Doug Erickson
WMXZ, Destin, FL



14

Frank Brinsley
WBIX, New York, NY



15

Jeff Cushman
WKSI, Greensboro, NC



16

Mike Garvey
VH1, New York, NY



17

Max Miller
KOSO, Modesto, CA



18

Jay Nachlis
WLCE, Buffalo, NY



19

Michael Hayes
WDRV, Pittsburgh, PA



20

Devon Thornton
WPTE, Norfolk, VA

Second Half Winners: Dusty Hayes: \$1,500 Karen Rite: \$1,000 Greg Carpenter: \$500
WXPT, Minneapolis, MN WQSH, Louisville, KY WWMX, Baltimore, MD

Active Industry Research, Inc. • 9861 Broken Land Parkway, Suite 200A
Columbia, Maryland 21046 • Tel: (410) 381-6800 • Fax: (410) 381-4942

Active Industry Research of California, Inc. • 2425 Colorado Avenue, Suite 310
Santa Monica, California 90404 • Tel: (310) 453-8500 • Fax: (310) 264-2120

www.aircompetition.com

A I R

Main table containing 16 columns of country music charts. Each column represents a different artist or album, such as 'ALABAMA 3445/110', 'CHAD BROCK 3903/566', 'BROOKS & DUNN 4157/317', 'KENNY CHESNEY 5458/576', 'TERRI CLARK 2367/448', 'BILLY RAY CYRUS 5122/139', 'MONTGOMERY GENTRY 1841/441', 'VINCE GILL 1816/223', 'ANDY GRIGGS 2268/339', and 'TY HERNDON 2654/201'. Each column includes station call letters, song titles, and chart positions.

Continuation of the country music charts from the previous section, listing stations and song titles for various artists like 'BILLY RAY CYRUS', 'MONTGOMERY GENTRY', 'VINCE GILL', 'ANDY GRIGGS', and 'TY HERNDON'.

Compiled from a national sample of data supplied by Broadcast Data Systems to Top 40 Airplay Monitor. 52 crossover stations are electronically monitored 24 hours a day, 7 days a week. © 1999 Billboard/MTM Communications.

THIS WEEK	LAST WEEK	WKS. ON CHART	CROSSOVER AIRPLAY		DETECTIONS	
			TITLE/IMPRINT/PROMOTION LABEL	ARTIST	TW	LW
★★★ NO. 1/GREATEST GAINER ★★★						
1	1	5	NO SCRUBS LAFACE/ARISTA	TLC	3069	2761
2	3	14	HEARTBREAK HOTEL ARISTA	WHITNEY HOUSTON FEAT. FAITH EVANS & KELLY PRICE	2433	2317
3	2	14	SWEET LADY RCA	TYRESE	2421	2334
4	4	12	EX-FACTOR RUFFHOUSE/COLUMBIA	LAURYN HILL	2143	2124
5	6	14	WHEN A WOMAN'S FED UP JIVE	R. KELLY	1969	1992
6	5	18	ANGEL OF MINE ARISTA	MONICA	1964	2067
7	7	23	CAN I GET A... DEF JAM	JAY-Z FEATURING AMIL (OF MAJOR COINZ) & JA	1758	1786
8	11	5	MY NAME IS WEB/AFTERMATH/INTERSCOPE	EMINEM	1643	1548
9	10	9	ALL NIGHT LONG BAD BOY/ARISTA	FAITH EVANS FEATURING PUFF DADDY	1619	1581
10	9	7	YOU GOT ME MCA	THE ROOTS FEATURING ERYKAH BADU	1616	1593
11	12	7	WHAT'S SO DIFFERENT 550 MUSIC/ERG	GINUWINE	1560	1514
12	8	20	THESE ARE THE TIMES UNIVERSITY/ISLAND	DRU HILL	1510	1730
13	13	9	YOU SILAS/MCA	JESSE POWELL	1505	1278
14	19	4	WHAT'S IT GONNA BE?! FLIPMODE/ELEKTRA/EEG	BUSTA RHYMES FEATURING JANET	1360	1141
15	14	15	HA CASH MONEY/UNIVERSAL	JUVENILE	1248	1272
16	16	20	ROSA PARKS LAFACE/ARISTA	OUTKAST	1232	1257
17	22	3	GIRLFRIEND/BOYFRIEND LIL' MAN/INTERSCOPE	BLACKSTREET WITH JANET	1196	969
18	17	21	NOBODY'S SUPPOSED TO BE HERE ARISTA	DEBORAH COX	1172	1250
19	15	17	CHANGES AMARU/DEATH ROW/INTERSCOPE	2PAC	1117	1261
20	20	8	I STILL BELIEVE/PURE IMAGINATION COLUMBIA	MARIAH CAREY FEAT. KRAYZIE BONE & DA BRAT	1055	1024
21	18	21	HAVE YOU EVER? ATLANTIC	BRANDY	1023	1155
22	24	26	IT AIN'T MY FAULT 1 & 2 NO LIMIT/PRIORITY	SILKK THE SHOCKER FEAT. MYSTIKAL	908	925
23	25	5	WHEN I CLOSE MY EYES LAFACE/ARISTA	SHANICE	825	829
24	30	3	LIFE ROCK LAND/MCA/INTERSCOPE	K-CI & JOJO	799	723
25	26	15	RUFF RYDERS' ANTHEM RUFF RYDERS/DEF JAM	DMX	798	825
26	23	13	SILLY HO LAFACE/ARISTA	TLC	765	936
27	28	8	BREAK UPS 2 MAKE UPS DEF JAM	METHOD MAN FEATURING D'ANGELO	693	755
28	35	2	NANN SLIP-N-SLIDE/WARLOCK/ATLANTIC	TRICK DADDY FEATURING TRINA	683	601
29	31	17	MIAMI COLUMBIA	WILL SMITH	682	713
30	27	22	ANGEL IN DISGUISE ATLANTIC	BRANDY	672	765
31	29	17	FADED PICTURES DEF JAM	CASE & JOE	657	732
32	NEW		ANYWHERE BAD BOY/ARISTA	112 FEATURING LIL'Z	652	504
33	NEW		GEORGY PORGY WARNER BROS.	ERIC BENET FEATURING FAITH EVANS	635	502
34	33	13	HOT SPOT DEF JAM	FOKY BROWN	622	678
35	32	24	LOVE LIKE THIS BAD BOY/ARISTA	FAITH EVANS	606	685
36	37	6	SOFTEST PLACE ON EARTH SO SO DEF/COLUMBIA	XSCAPE	601	577
37	39	2	IT'S ON ROC-A-FELLA/DEF JAM	DJ CLUE FEATURING DMX	599	536
38	34	18	TRIPPIN' BAD BOY/ARISTA	TOTAL FEATURING MISSY ELLIOTT	565	651
★ MOST NEW STATIONS ★						
39	NEW		MY FIRST NIGHT WITH YOU UNIVERSITY/INTERSCOPE	MYA	565	331
40	36	4	NOTHING EVEN MATTERS RUFFHOUSE/COLUMBIA	LAURYN HILL FEAT. D'ANGELO	554	600

Songs ranked by number of detections. ○ Records showing an increase in detections over the previous week, regardless of chart movement. A record that has been on the chart for more than 20 weeks will not receive a bullet, even if it registers an increase in detections. Airpower awarded to those records that attain 900 detections for the first time. Greatest Gainer awarded to the record with the largest increase in spins. Most New Stations awarded to the record detecting six or more spins at the most stations for the first time this week. If two records are tied in number of plays, the record being played on more stations is placed first. Records below the top 20 become recurrents and are removed from the chart after 26 weeks.

GREATEST GAINERS

CROSSOVER

INCREASE IN PLAYS

TLC • No Scrubs (LAFACE/ARISTA) +308
KOHT +33, KIKI +28, WCKX +24, KJBE +21, KBXX +18, WFXA +15, KISV +12, WIZF +12, WBTT +11, WJMJ +11

MYA • My First Night With You (UNIVERSITY/INTERSCOPE) +234
KLUC +35, KBOS +24, KKFR +16, WBHJ +15, KIKI +13, WKKV +13, WHHH +12, KKXX +12, WJHM +12, KBMB +11

BLACKSTREET WITH JANET • Girlfriend/Boyfriend (LIL' MAN/INTERSCOPE) +227
KKXX +38, WCKX +26, KKFR +20, WGZB +18, WJHM +18, WHHH +17, KBMB +14, WWVZ +14, KQKS +14, WGCI +14

JESSE POWELL • You (SILAS/MCA) +227
KBXX +30, KBOS +22, WBHJ +18, KDGS +17, WQUE +14, WJLB +13, WGCI +13, WHTA +11, KKSS +11, WROU +10

RAPHAEL SAADIQ & Q-TIP • Get Involved (MOTOWN/HOLLYWOOD) +225
HXTZ +23, KYLZ +20, WKYS +19, WGCI +19, WJMH +18, WJHM +18, WUSL +17, WQOK +16, KISV +14, KBMB +12

THIS WEEK	LAST WEEK	WKS. ON CHART	CROSSOVER AUDIENCE		AUDIENCE (millions)	
			TITLE/IMPRINT/PROMOTION LABEL	ARTIST	TW	LW
★★★ NO. 1 ★★★						
1	1	5	NO SCRUBS LAFACE/ARISTA	TLC	48.581	46.446
2	2	5	HEARTBREAK HOTEL ARISTA	WHITNEY HOUSTON FEAT. FAITH EVANS & KELLY PRICE	38.462	37.071
3	4	5	SWEET LADY RCA	TYRESE	37.549	35.324
4	3	5	EX-FACTOR RUFFHOUSE/COLUMBIA	LAURYN HILL	36.390	35.900
5	5	5	WHEN A WOMAN'S FED UP JIVE	R. KELLY	32.293	33.020
6	6	5	YOU GOT ME MCA	THE ROOTS FEATURING ERYKAH BADU	31.236	30.266
7	7	5	ANGEL OF MINE ARISTA	MONICA	27.243	29.929
8	8	5	ALL NIGHT LONG BAD BOY/ARISTA	FAITH EVANS FEATURING PUFF DADDY	26.337	26.538
9	13	5	YOU SILAS/MCA	JESSE POWELL	25.039	19.998
10	11	5	MY NAME IS WEB/AFTERMATH/INTERSCOPE	EMINEM	24.548	23.355
11	9	5	CAN I GET A... DEF JAM	JAY-Z FEATURING AMIL (OF MAJOR COINZ) & JA	23.260	26.211
12	14	5	WHAT'S IT GONNA BE?! FLIPMODE/ELEKTRA/EEG	BUSTA RHYMES FEATURING JANET	22.733	19.752
13	12	5	WHAT'S SO DIFFERENT 550 MUSIC/EPIC	GINUWINE	21.563	21.571
14	10	5	THESE ARE THE TIMES UNIVERSITY/ISLAND	DRU HILL	20.177	23.590
15	16	3	GIRLFRIEND/BOYFRIEND LIL' MAN/INTERSCOPE	BLACKSTREET WITH JANET	19.415	17.802
16	15	5	HA CASH MONEY/UNIVERSAL	JUVENILE	19.169	18.686
17	17	5	ROSA PARKS LAFACE/ARISTA	OUTKAST	15.785	16.933
18	38	2	ANYWHERE BAD BOY/ARISTA	112 FEATURING LIL'Z	14.282	9.379
19	18	5	NOBODY'S SUPPOSED TO BE HERE ARISTA	DEBORAH COX	14.142	16.088
20	21	5	RUFF RYDERS' ANTHEM RUFF RYDERS/DEF JAM	DMX	13.111	13.696
21	29	4	IT'S ON ROC-A-FELLA/DEF JAM	DJ CLUE FEATURING DMX	12.927	11.690
22	19	5	CHANGES AMARU/DEATH ROW/INTERSCOPE	2PAC	12.786	14.948
23	25	5	FADED PICTURES DEF JAM	CASE & JOE	12.488	12.400
24	24	5	LIFE ROCK LAND/MCA/INTERSCOPE	K-CI & JOJO	12.348	12.456
25	22	5	NOTHING EVEN MATTERS RUFFHOUSE/COLUMBIA	LAURYN HILL FEAT. D'ANGELO	12.151	12.943
26	32	5	MONEY, CASH, H**S ROC-A-FELLA/DEF JAM	JAY-Z FEATURING DMX	11.371	10.862
27	37	3	RUFF RYDERS ANTHEM ROC-A-FELLA/DEF JAM	DJ CLUE FEAT. DMX, JADAKIS STYLES, DRAG-ON & EVE	11.218	9.391
28	27	5	IT AIN'T MY FAULT 1 & 2 NO LIMIT/PRIORITY	SILKK THE SHOCKER FEATURING MYSTIKAL	10.756	11.851
29	26	5	HOME ALONE JIVE	R. KELLY FEATURING KEITH MURRAY	10.727	12.010
30	40	2	GEORGY PORGY WARNER BROS.	ERIC BENET FEATURING FAITH EVANS	10.398	8.760
31	20	5	HAVE YOU EVER? ATLANTIC	BRANDY	10.369	14.157
32	NEW		JIGGA WHAT... ROC-A-FELLA/DEF JAM	JAY-Z FEATURING BIG JAZ	9.983	7.436
33	NEW		SITTING HOME BAD BOY/ARISTA	TOTAL	9.851	7.440
34	30	5	LOVE LIKE THIS BAD BOY/ARISTA	FAITH EVANS	9.771	11.363
35	33	5	ANGEL IN DISGUISE ATLANTIC	BRANDY	9.536	10.232
36	23	5	SILLY HO LAFACE/ARISTA	TLC	9.529	12.652
37	36	5	I STILL BELIEVE/PURE IMAGINATION COLUMBIA	MARIAH CAREY FEAT. KRAYZIE BONE & DA BRAT	9.454	9.769
38	34	3	WHEN I CLOSE MY EYES LAFACE/ARISTA	SHANICE	9.182	10.229
39	RE-ENTRY		SECRET LOVE T-NECK/ISLAND	KELLY PRICE	9.051	8.657
40	35	5	BREAK UPS 2 MAKE UPS DEF JAM	METHOD MAN FEATURING D'ANGELO	8.915	9.853

Songs ranked by audience, computed by cross-referencing exact times of airplay with Arbitron listener data. ○ Records showing an increase in audience over the previous week, regardless of chart movement. A record that has been on the chart for more than 20 weeks will not receive a bullet, even if it registers an increase in audience. If two records are tied in total audience, the record being played on more stations is placed first. Records become recurrents and are removed from this chart in conjunction with the Crossover Airplay chart.

AIRPLAY

Monitor RECURRENTS

CROSSOVER

RANK	TITLE ARTIST (IMPRINT/PROMOTION LABEL)	DETECTIONS	
		TW	LW
1	HOW DEEP IS YOUR LOVE DRU HILL FEAT. REDMAN (UNIVERSITY/ISLAND/DEF JAM)	945	970
2	DOO WOP (THAT THING) LAURYN HILL (RUFFHOUSE/COLUMBIA)	752	750
3	TOO CLOSE NEXT (ARISTA)	709	691
4	ARE YOU THAT SOMEBODY? AALIYAH (BLACKGROUND/ATLANTIC)	598	628
5	STILL NOT A PLAYER BIG PUNISHER FEATURING JOE (LOUD)	480	468
6	TOUCH IT MONIFAH (UPTOWN/UNIVERSAL)	438	502
7	MAKE IT HOT NICOLE FEAT. MISSY ELLIOTT & MOCHA (THE GOLD MIND/EASTWEST/EEG)	421	428
8	MOVIN' ON MYA FEAT. SILKK THE SHOCKER (UNIVERSITY/INTERSCOPE)	395	457

RANK	TITLE ARTIST (IMPRINT/PROMOTION LABEL)	DETECTIONS	
		TW	LW
9	THE FIRST NIGHT MONICA (ARISTA)	370	391
10	GOTTA BE JAGGED EDGE (SO SO DEF/COLUMBIA)	332	337
11	CAN'T TAKE MY EYES OFF OF YOU LAURYN HILL (RUFFHOUSE/COLUMBIA)	323	341
12	ALL MY LIFE K-CI & JOJO (MCA)	313	328
13	THE BOY IS MINE BRANDY & MONICA (ATLANTIC)	307	310
14	THEY DON'T KNOW JON B. (YAB YUM/550 MUSIC/EPIC)	259	260
15	WHAT YOU WANT MASE FEATURING TOTAL (BAD BOY/ARISTA)	244	224
16	ANYTIME BRIAN MCKNIGHT (MERCURY)	243	240
17	NICE & SLOW USHER (LAFACE/ARISTA)	224	227
18	MY LITTLE SECRET XSCAPE (SO SO DEF/COLUMBIA)	216	230
19	MY WAY USHER (LAFACE/ARISTA)	207	254
20	FRIEND OF MINE KELLY PRICE (T-NECK/ISLAND)	197	197

Recurrents are titles that have appeared on the Crossover Airplay chart for 26 weeks and have dropped below the top 20.

WQHT New York
PD: Tracy Cloutery
MD: Sean Taylor
MD: Deneen Womack
212-229-9797
Emmis



	TW	LW
1 OJ Quik Feat. DMX, Ruff Ryd	47	43
2 Tyrese, Sweet Lady	46	39
3 R. Kelly, Did You Ever Think	46	47
4 Roots Feat. Erykah Badu, You Got Me	45	43
5 Faith Evans, All Night Long	44	40
6 Jay-Z, Jigga What	44	42
7 Eminem, My Name Is	42	34
8 R. Kelly, When A Woman's Fed Up	41	39
9 TLC, No Scrubs	40	54
10 Juvenile, Ha	37	23
11 Jay-Z, Money, Cash, H***s	36	38
12 Blackstreet W/Janet, Girlfriend/Boyfriend	35	40
13 Total, Trippin'	34	29
14 Whitney Houston, Heartbreak Hotel	34	40
15 Busta Rhymes Feat. Janet Jacks, What's I	34	33
16 112, Anywhere	33	19
17 Redman, Da Goodness	33	29
18 Black Moon, 2 Turntables & A Mic	32	23
19 DJ Clue Feat. DMX, It's On	30	33
20 Lauryn Hill, Ex-Factor	30	30
21 Busta Rhymes, Gimme Some More	29	27
22 Jesse Powell, You	27	19
23 Ja Rule, Holla Holla	26	22
24 K-Ci & Jolo, Life	25	26
25 Nas, Hate Me Now	25	26
26 Redman, Monkey Out	24	13
27 DJ Clue Feat. Missy Elliott, M, I Like C	23	26
28 Nas, Nas Is Like	22	26
29 Monica, Angel Of Mine	21	26
30 Ginuwine, What's So Different	20	23

KPWR Los Angeles
VP/Pgm: Steve Smith
APD: Damon Young
MD: E-man
818-953-4200
Emmis



	TW	LW
1 DJ Quik, You Z A Gansta	74	64
2 Jeru Z-Dun II Feat. Keith Swe, Going Ho	74	37
3 DMX, Ruff Ryders' Anthem	71	81
4 Whitney Houston, Heartbreak Hotel	66	70
5 DJ Clue Feat. DMX, It's On	66	56
6 Monica, Angel Of Mine	57	56
7 TLC, No Scrubs	49	50
8 TLC, Silly Ho	48	46
9 Timbaland, Lobster & Scrimp	45	45
10 Mariah Carey, I Still Believe	42	36
11 DJ Quik, Hand In Hand	39	23
12 Jay-Z Feat. Amil & Ja, Can I Get A...	38	50
13 Road Dawgs, Bouncin'	38	27
14 R. Kelly, Home Alone	36	63
15 Krazye Bone, Thug Mentality	36	37
16 Bad Azz, We Be Puttin It Down	35	36
17 Ginuwine, What's So Different	34	37
18 Outkast, Rosa Parks	27	28
19 Eric Benet, George Porgy	18	4
20 Lauryn Hill, Ex-Factor	25	0
21 Faith Evans, All Night Long	24	27
22 Kurupt, We Can Freak It	24	22
23 Eminem, My Name Is	21	42
24 Tyrese, Sweet Lady	21	24
25 DMX, Sippin'	18	3
26 Brandy, Have You Ever?	18	4
27 Fat Joe, Bet Ya Man Can't	11	8
28 Method Man, Break Ups 2 Make Ups	9	2
29 Outkast, Da Art Of Storytelliin'	8	2
30 Snoopy Dogg Feat. Nate Do, Ain't No	7	7

KKBT Los Angeles
PD: Michael Saunders
APD: Dorsey Fuller
AMD: Tawala Sharp
323-634-1800
Chancellor



	TW	LW
1 Lauryn Hill, Ex-Factor	55	39
2 Whitney Houston, Heartbreak Hotel	46	43
3 R. Kelly, When A Woman's Fed Up	38	34
4 Trin-I-Tee 5-7, God's Grace	38	41
5 Kelly Price, Secret Love	35	33
6 Kirk Franklin Feat. Various Ar, Lean On	33	25
7 Tyrese, Sweet Lady	33	25
8 Case & Joe, Faded Pictures	31	32
9 R. Kelly, Home Alone	28	25
10 Faith Evans, Love Like This	28	29
11 DJ Quik, Hand In Hand	27	35
12 Roots Feat. Erykah Badu, You Got Me	26	22
13 Total, Trippin'	25	43
14 Shanice, When I Close My Eyes	25	25
15 Raphael Saadiq & Q-Tip, Get Involved	20	23
16 Oru Hill, These Are The Times	20	21
17 Outkast, Rosa Parks	20	21
18 Lauryn Hill, Ex-Factor	19	16
19 TLC, No Scrubs	20	20
20 Chico DeBarge, No Guarantee	18	12
21 Monica, Angel Of Mine	17	29
22 DMX, Ruff Ryders' Anthem	14	14
23 Road Dawgs, Bouncin'	13	3
24 Faith Evans, All Night Long	12	12
25 Blackstreet W/Janet, Girlfriend/Boyfriend	12	15
26 Faith Evans, All Night Long	12	13
27 Gerald Levert, Thinkin' Bout It	12	3
28 Monica, The First Night	12	5
29 Brandy, Angel In Disguise	11	0
30 Busta Rhymes Feat. Janet Jacks, What's I	11	7

WGCI Chicago
PD: Elroy R.C. Smith
APD/MD: Jay Alan
312-427-4800
Chancellor



	TW	LW
1 TLC, No Scrubs	40	40
2 Roots Feat. Erykah Badu, You Got Me	40	43
3 Blackstreet W/Janet, Girlfriend/Boyfriend	40	26
4 Eric Benet, George Porgy	39	38
5 Oru Hill, These Are The Times	38	36
6 R. Kelly, When A Woman's Fed Up	38	41
7 Lauryn Hill, Ex-Factor	38	41
8 R. Kelly, Home Alone	35	37
9 Jesse Powell, You	33	20
10 Maxwell, Fortunata	32	24
11 Lauryn Hill, Nothing Even Matters	31	36
12 Faith Evans, All Night Long	31	36
13 Raphael Saadiq & Q-Tip, Get Involved	26	7
14 Whitney Houston, Heartbreak Hotel	25	23
15 Tyrese, Sweet Lady	25	36
16 George Michael W/Mary J. Blige, As	23	18
17 K-Ci & Jolo, Life	23	37
18 Case & Joe, Faded Pictures	21	14
19 Public Announcement, John Doe	20	0
20 Les Nubians, Makeda	18	13
21 Next, Too Close	16	11
22 Faith Evans, Love Like This	16	14
23 Deborah Cox, Nobody's Supposed To Be Her	15	17
24 Oru Hill, These Are The Times	15	17
25 Temptations, Stay	14	11
26 Juvenile, Ha	13	13
27 Divine, One More Try	12	12
28 Mariah Carey, I Still Believe	11	9
29 Busta Rhymes Feat. Janet Jacks, What's I	11	0
30 Ginuwine, What's So Different	10	12

WUSL Philadelphia
OM: Helen Little
APD/MD: Glenn Cooper
215-483-8900
Chancellor



	TW	LW
1 TLC, No Scrubs	57	52
2 Jesse Powell, You	51	53
3 Roots Feat. Erykah Badu, You Got Me	47	50
4 Lauryn Hill, Ex-Factor	44	44
5 Oru Hill, These Are The Times	43	39
6 Lauryn Hill, Nothing Even Matters	42	36
7 Tyrese, Sweet Lady	41	33
8 Total, Sitting Home	40	35
9 DJ Clue Feat. DMX, Ruff Ryd	36	35
10 Raphael Saadiq & Q-Tip, Get Involved	35	18
11 Busta Rhymes Feat. Janet Jacks, What's I	35	43
12 Kscape, Softest Place On Earth	35	43
13 Mya, My First Night With You	34	37
14 Monica, Angel Of Mine	31	38
15 Method Man, Break Ups 2 Make Ups	30	34
16 Eric Benet, George Porgy	30	35
17 R. Kelly, When A Woman's Fed Up	29	23
18 Jay-Z, Money, Cash, H***s	28	29
19 Whitney Houston, Heartbreak Hotel	27	25
20 112, Anywhere	18	1
21 Faith Evans, All Night Long	14	10
22 Case & Joe, Faded Pictures	14	12
23 Mariah Carey, I Still Believe	13	9
24 DJ Clue Feat. DMX, It's On	12	27
25 Juvenile, Ha	12	27
26 Brandy, Angel In Disguise	12	15
27 Jay-Z Feat. Amil & Ja, Can I Get A...	11	17
28 Maxwell, Fortunata	11	9
29 Jagged Edge, Gotta Be	11	10
30 Big Punisher, Still Not A Player	11	11

WPGC Washington, DC
PD: Jay Stevens
APD/MD: Maurice Devoe
301-441-3500
CBS



	TW	LW
1 Tyrese, Sweet Lady	65	63
2 Roots Feat. Erykah Badu, You Got Me	60	63
3 TLC, No Scrubs	59	52
4 Lauryn Hill, Ex-Factor	59	59
5 Jesse Powell, You	58	58
6 Oru Hill, These Are The Times	49	41
7 Whitney Houston, Heartbreak Hotel	45	54
8 R. Kelly, When A Woman's Fed Up	41	48
9 Case & Joe, Faded Pictures	39	30
10 Lauryn Hill, Doo Wop	31	21
11 Busta Rhymes Feat. Janet Jacks, What's I	28	17
12 Oru Hill, Beauty	28	17
13 DJ Clue Feat. DMX, Ruff Ryd	24	20
14 Eric Benet, George Porgy	24	13
15 Oru Hill, These Are The Times	23	26
16 Eminem, My Name Is	22	20
17 Deborah Cox, Nobody's Supposed To Be Her	22	20
18 Jay-Z Feat. Amil & Ja, Can I Get A...	20	28
19 Lauryn Hill, Nothing Even Matters	20	28
20 Krazye Bone, Thug Mentality	17	12
21 I Money, Who Dat	16	16
22 Mya, My First Night With You	16	9
23 Usher, Bedtime	16	17
24 Method Man, Break Ups 2 Make Ups	16	13
25 Silk The Shocker, It Ain't My Fault 2	15	17
26 What You Want	15	12
27 Master P, Hot Boys And Girls	14	17
28 Next, Too Close	14	17
29 Silk The Shocker, Somebody Like Me	13	0
30 Kalyah, Are You That Somebody?	13	13

WJLB Detroit
MD: Kris Kelley
313-965-2000
Chancellor



	TW	LW
1 Jay-Z Feat. Amil & Ja, Can I Get A...	43	28
2 Whitney Houston, Heartbreak Hotel	42	42
3 Lauryn Hill, Nothing Even Matters	40	38
4 Jagged Edge, Gotta Be	40	32
5 Lauryn Hill, Ex-Factor	39	35
6 Tyrese, Sweet Lady	38	38
7 Case & Joe, Faded Pictures	34	28
8 Kirk Franklin Feat. Various Ar, Lean On	32	23
9 Kelly Price, Secret Love	32	33
10 112, Anywhere	31	24
11 Total, Trippin'	31	29
12 Monica, Angel Of Mine	30	23
13 Faith Evans, All Night Long	29	25
14 Jesse Powell, You	29	16
15 Next, Too Close	27	25
16 R. Kelly, Home Alone	26	21
17 Mary J. Blige, Beautiful	25	21
18 Deborah Cox, Nobody's Supposed To Be Her	26	36
19 Roots Feat. Erykah Badu, You Got Me	24	16
20 TLC, No Scrubs	23	22
21 Chico DeBarge, Virgin	22	22
22 Jay-Z, Hard Knock Life	22	22
23 Kscape, Softest Place On Earth	21	21
24 R. Kelly, When A Woman's Fed Up	21	25
25 Ginuwine, What's So Different	20	21
26 Chico DeBarge, No Guarantee	20	19
27 Blackstreet W/Janet, Girlfriend/Boyfriend	20	22
28 Eric Benet, George Porgy	19	6
29 R. Kelly, Chatta Queen	19	16
30 Shanice, When I Close My Eyes	18	16

WVEE Atlanta
PD: Tony Brown
MD: Rajeev Shabazz
404-898-8900
CBS



	TW	LW
1 R. Kelly, When A Woman's Fed Up	46	34
2 TLC, No Scrubs	45	42
3 Tyrese, Sweet Lady	45	48
4 Lauryn Hill, Ex-Factor	42	38
5 Roots Feat. Erykah Badu, You Got Me	39	35
6 Whitney Houston, Heartbreak Hotel	32	28
7 Jesse Powell, You	31	26
8 Brandy, Have You Ever?	27	34
9 112, Anywhere	26	12
10 Eminem, My Name Is	26	12
11 Deborah Cox, Nobody's Supposed To Be Her	24	33
12 Monica, Angel Of Mine	24	24
13 Faith Evans, All Night Long	23	22
14 Oru Hill, These Are The Times	22	33
15 Maxwell, Fortunata	22	7
16 Brandy, Angel In Disguise	21	19
17 Eric Benet, George Porgy	21	22
18 George Michael W/Mary J. Blige, As	19	7
19 Kirk Franklin Feat. Various Ar, Lean On	17	13
20 Whitney Houston, Heartbreak Hotel	16	4
21 Lauryn Hill, Doo Wop	15	19
22 Jay-Z Feat. Amil & Ja, Can I Get A...	15	19
23 Shanice, When I Close My Eyes	15	10
24 I Money, Who Dat	14	12
25 Faith Evans, Love Like This	13	14
26 Trick Daddy, Nann	12	18
27 Silk The Shocker, It Ain't My Fault 2	12	18
28 Nicole, Make It Hot	11	12
29 Brian McKnight, The Only One For Me	11	10
30 Monica, The First Night	10	8

KBXX Houston
OM: Robert Scorpio
MD: Kashon Powell
713-623-2108
Clear Channel



	TW	LW
1 TLC, No Scrubs	69	51
2 112, Anywhere	61	59
3 Tyrese, Sweet Lady	57	55
4 Oru Hill, These Are The Times	57	56
5 Whitney Houston, Heartbreak Hotel	54	58
6 Lauryn Hill, Ex-Factor	53	36
7 Eminem, My Name Is	50	47
8 DMX, Ruff Ryders' Anthem	47	41
9 Monica, Angel Of Mine	44	40
10 Case & Joe, Faded Pictures	26	24
11 Pressha, Do Boy	39	59
12 Brandy, Angel In Disguise	38	40
13 Eightball & MJ, Don't Flex	37	37
14 Trick Daddy, Nann	35	7
15 R. Kelly, When A Woman's Fed Up	35	54
16 Jay-Z, Jigga What	21	13
17 Blackstreet W/Janet, Girlfriend/Boyfriend	30	42
18 Shaee Jones, Talk Show Shit!	30	41
19 Jesse Powell, You	30	0
20 Maxwell, Fortunata	27	23
21 Jay-Z Feat. Amil & Ja, Can I Get A...	19	29
22 Silk The Shocker, It Ain't My Fault 2	24	20
23 Brandy, Have You Ever?	23	26
24 Jay-Z, Money, Cash, H***s	21	16
25 Ugly, Take It Off	21	21
26 K-Ci & Jolo, Life	19	16
27 Lauryn Hill, Doo Wop	18	17
28 Jay-Z, Hard Knock Life	15	18
29 Juvenile, Ha	14	13
30 Destiny's Child, No, No, No	14	11

WKYS Washington, DC
VP/Pgm: Steve Hegwood
APD: Daryl Huckaby
MD: Lisa Lisa
301-306-1111
Radio One



	TW	LW
1 Tyrese, Sweet Lady	52	50
2 Whitney Houston, Heartbreak Hotel	52	51
3 Jesse Powell, You	50	52
4 Roots Feat. Erykah Badu, You Got Me	49	50
5 Lauryn Hill, Ex-Factor	47	52
6 TLC, No Scrubs	46	39
7 R. Kelly, When A Woman's Fed Up	44	47
8 Lauryn Hill, Nothing Even Matters	39	35
9 Faith Evans, All Night Long	35	29
10 Oru Hill, Beauty	35	44
11 Deborah Cox, Nobody's Supposed To Be Her	34	41
12 Busta Rhymes Feat. Janet Jacks, What's I	34	21
13 Case & Joe, Faded Pictures	34	32
14 DMX, How's It Goin' Down	29	25
15 Redman, I'll Be Back	26	23
16 Oru Hill, These Are The Times	25	26
17 Total, Trippin'	25	27
18 Juvenile, Ha	24	27
19 Jay-Z, Money, Cash, H***s	23	33
20 Jay-Z Feat. Amil & Ja, Can I Get A...	19	29
21 Raphael Saadiq & Q-Tip, Get Involved	15	17
22 Blackstreet W/Janet, Girlfriend/Boyfriend	19	25
23 Shanice, When I Close My Eyes	18	22
24 Eminem, My Name Is	16	24
25 Master P, Hot Boys And Girls	15	12
26 112, Anywhere	15	11
27 Jay-Z, Money, Cash, H***s	14	10
28 Method Man, Break Ups 2 Make Ups	15	26
29 Next, Too Close	13	14
30 Destiny's Child, No, No, No	13	12

KMEL San Francisco
PD: Joey Arbage
MD: Glenn Aue
MC: Larry Jackson
415-538-1061
Chancellor



	TW	LW
1 Foxy Brown, Hot Spot	71	58
2 Kurupt, We Can Freak It	54	55
3 Lauryn Hill, Ex-Factor	51	58
4 Whitney Houston, Heartbreak Hotel	47	47
5 Faith Evans, All Night Long	46	45
6 TLC, No Scrubs	46	58
7 Deborah Cox, Nobody's Supposed To Be Her	46	42
8 Monica, Angel Of Mine	45	44
9 R. Kelly, When A Woman's Fed Up	45	52
10 Jay-Z Feat. Amil & Ja, Can I Get A...	42	48
11 Roots Feat. Erykah Badu, You Got Me	41	44
12 Ginuwine, What's So Different	38	47
13 Timbaland, Keep It Real	32	45
14 Tyrese, Sweet Lady	29	33
15 Outkast, Rosa Parks	29	27
16 DMX, Ruff Ryders' Anthem	27	41
17 Oru Hill, Beauty	26	20
18 Kelly Price, Secret Love</		

Upward-moving songs ranked in order of spin count. Songs are removed if they lose more than 5% of their detections from previous week or if their spin count declines for two consecutive weeks.

MOST NEW STATIONS

Songs detecting six or more spins at new stations this week

	NEW STATIONS
MYA <i>My First Night With You (University/Interscope)</i>	10
TOTAL <i>Sitting Home (Bad Boy/Arista)</i>	9
KRAYZIE BONE <i>Thug Mentality (Mo Thugs/Ruthless/Relativity)</i>	9
112 FEATURING LIL'Z <i>Anywhere (Bad Boy/Arista)</i>	8
JT MONEY <i>Who Dat (Free World/Tony Mercedes/Priority)</i>	7
RAPHAEL SAADIQ & Q-TIP <i>Get Involved (Motown/Hollywood)</i>	7

AIRPOWER
(Minimum: 900 detections for the first time)

NO RECORDS QUALIFIED FOR AIRPOWER THIS WEEK

AIRPOWER BOUND

Total Plays/Gain

SHANICE <i>When I Close My Eyes (LaFace/Arista)</i>	825/-4
K-CI & JOJO <i>Life (Rock Land/MCA/Interscope)</i>	799/76
TRICK DADDY FEAT. TRINA <i>Nann (Slip-N-Slide/Warlock/Antiantic)</i>	683/82
112 FEAT. LIL'Z <i>Anywhere (Bad Boy/Arista)</i>	652/148
ERIC BENET FEAT. FAITH EVANS <i>Georgy Porgy (Warner Bros.)</i>	635/133

Medium (15-29): 15 KBOS, KDGS, KRRQ, WEAS, WIZF, WJHM, WJLB, WJMI, WPEG, WPGC, WQOK, WROU, WVEE, WWWZ, WYOK
Light (Under 15): 22
New Airplay This Week: 6 KBOS, KKDA, KKSS, KSEQ, WERQ, WYOK

XSCAPE 601/24
Softest Place On Earth (So So Def/Columbia)
Total Stations: 32/Chart Move: 37-36
Heavy (30+): 7 KDGS, WDTJ, WERQ, WKKV, WPHI, WTLK, WUWL
Medium (15-29): 11 KKDA, KRRQ, WEAS, WFXA, WJHM, WJLB, WJMI, WJMJ, WPEG, WROU, WWWZ
Light (Under 15): 14

DJ CLUE FEAT. DMX 599/63
It's On (Roc-A-Fella/Def Jam)
Total Stations: 50/Chart Move: 39-37
Heavy (30+): 4 KPWR, WJMH, WPHI, WQHT
Medium (15-29): 10 KKSS, KIOX, KYLD, WHTA, WJBT, WJMI, WQUE, WWWZ, WYOK
Light (Under 15): 36
New Airplay This Week: 6 KKB, KKSS, KUBE, KYLD, WDTJ, WVEE

MYA 565/234
My First Night With You (University/Interscope)
Total Stations: 36/Chart Move: Debut 39
Heavy (30+): 3 KBOS, KLUC, WUWL
Medium (15-29): 14 KBMB, KBXX, KKFR, KKSS, KOHT, KYLZ, WBHJ, WERQ, WHHH, WJHM, WJMI, WKKV, WPGC, XHTZ
Light (Under 15): 19
New Airplay This Week: 10 KIKI, KKFR, KIOX, KLUC, KYLD, WBHJ, WFXA, WIZF, WKKV, WWWZ

CHART BOUND

Total Plays/Gain

JAY-Z FEAT. DMX 548/67
*Money, Cash, H**s (Roc-A-Fella/Def Jam)*
Total Stations: 42
Heavy (30+): 5 WHTA, WJBT, WJMH, WPHI, WQHT
Medium (15-29): 10 KBMB, KBXX, WBLX, WDTJ, WERQ, WPEG, WUWL, WKKV, WWWZ, WYOK
Light (Under 15): 27
New Airplay This Week: 1 WFXA

RAPHAEL SAADIQ & Q-TIP 522/225
Get Involved (Motown/Hollywood)
Total Stations: 34
Heavy (30+): 6 KCAQ, KYLZ, WFXA, WJMH, WUWL, XHTZ
Medium (15-29): 9 KBMB, KISV, KKB, WCCI, WJHM, WJMI, WKYS, WQOK, WQUE
Light (Under 15): 19
New Airplay This Week: 7 KDGS, WEAS, WJHM, WJMJ, WKYS, WPEG, WQOK

KEITH SWEAT 508/29
I'm Not Ready (Elektra/EEG)
Total Stations: 30
Heavy (30+): 6 KDGS, KKSS, KRRQ, WBLX, WJMI, WPEG

Medium (15-29): 10 KDGS, KYLZ, WEAS, WFXA, WIZF, WJMJ, WKKV, WQUE, WWWZ, WYOK
Light (Under 15): 14

KRAYZIE BONE 492/139
Thug Mentality (Mo Thugs/Ruthless/Relativity)
Total Stations: 40
Heavy (30+): 5 KCAQ, KKSS, KIOX, KPWR, WHTA
Medium (15-29): 7 KBOS, KISV, KKFR, KOHT, WPGC, WQUE, XHTZ
Light (Under 15): 28
New Airplay This Week: 9 KISV, KKB, KKDA, KOHT, KSEQ, WJBT, WKKV, WPEG, WWWZ

TRINA & TAMARA 432/84
What'd You Come Here For? (Columbia)
Total Stations: 29
Heavy (30+): 3 KISV, KYLZ, XHTZ
Medium (15-29): 11 KDGS, KIKI, KOHT, KQKS, WERQ, WFXA, WKKV, WPEG, WQOK, WQUE, WWWZ
Light (Under 15): 15
New Airplay This Week: 5 KBOS, KIKI, KKSS, KQKS, KRRQ

TOTAL 431/146
Sitting Home (Bad Boy/Arista)
Total Stations: 41
Heavy (30+): 4 WPHI, WQHT, WUWL, WYOK
Medium (15-29): 5 KDGS, WERQ, WFXA, WPEG, WQUE
Light (Under 15): 32
New Airplay This Week: 9 KBXX, KKDA, WBLX, WEAS, WIZF, WKYS, WQOK, WQUE, WWWZ

TIMBALAND FEAT. JAY-Z 414/56
Lobster & Scrimp (Blackground/Atlantic)
Total Stations: 51
Heavy (30+): 2 KPWR, XHTZ
Medium (15-29): 9 KCAQ, KKFR, KKSS, KMEL, KRRQ, KYLD, WBLX, WJMI, WPEG
Light (Under 15): 40
New Airplay This Week: 1 KLUC

DJ CLUE 386/65
Ruff Ryders Anthem (Roc-A-Fella/Def Jam)
Total Stations: 36
Heavy (30+): 4 WJMH, WPHI, WQHT, WUWL
Medium (15-29): 5 KKDA, WBHJ, WERQ, WJBT, WPGC
Light (Under 15): 27
New Airplay This Week: 1 KKDA

DIVINE 378/65
One More Try (Pendulum/Red Ant)
Total Stations: 32
Heavy (30+): 0
Medium (15-29): 11 KDGS, KIOX, KOHT, KRRQ, WEAS, WHHH, WJMI, WJMJ, WKKV, WWWZ, XHTZ
Light (Under 15): 21
New Airplay This Week: 4 KDGS, WBLX, WPHI, WUWL

OUTKAST FEAT. SLICK RICK 364/27
Da Art Of Storytelling (Part 1) (LaFace/Arista)
Total Stations: 39
Heavy (30+): 3 WBLX, WJBT, WJMH
Medium (15-29): 3 KDGS, KKSS, WHTA
Light (Under 15): 33
New Airplay This Week: 3 KKDA, KPWR, WCKX

JAY-Z FEAT. BIG JAZ 359/90
Jigga What (Roc-A-Fella/Def Jam)
Total Stations: 25
Heavy (30+): 5 KBXX, WHTA, WJBT, WJMH, WQHT
Medium (15-29): 4 WBHJ, WPEG, WPHI, WQUE
Light (Under 15): 16
New Airplay This Week: 4 KBXX, KKDA, WKYS, WWWZ

BRITNEY SPEARS 351/2
...Baby One More Time (Jive)
Total Stations: 15
Heavy (30+): 6 KIKI, KLUC, KSEQ, KUBE, WBTT, WHHH
Medium (15-29): 2 WLLD, WSNX
Light (Under 15): 7
New Airplay This Week: 1 WLLD

SILK 349/23
If You (Lovin' Me) (Elektra/EEG)
Total Stations: 27
Heavy (30+): 4 KDGS, KRRQ, WEAS, WPEG
Medium (15-29): 6 WFXA, WJMI, WJMJ, WKKV, WQUE, WWWZ
Light (Under 15): 17
New Airplay This Week: 1 WPHI

USHER 314/75
Bedtime (Live) (LaFace/Arista)
Total Stations: 28
Heavy (30+): 0

Medium (15-29): 9 KDGS, KDGS, WBLX, WCKX, WPEG, WPGC, WQUE, WROU, WWWZ
Light (Under 15): 19
New Airplay This Week: 6 KKSS, KRRQ, WCKX, WJMJ, WJMJ, XHTZ

JT MONEY 281/116
Who Dat (Free World/Tony Mercedes/Priority)
Total Stations: 38
Heavy (30+): 2 KXHT, WBHJ
Medium (15-29): 4 WBLX, WHTA, WPGC, WWWZ
Light (Under 15): 32
New Airplay This Week: 7 KBXX, KDGS, KIKI, KRRQ, KYLD, WBLX, WHTA

3RD STOREE 257/42
If Ever (Yab Yum/Elektra/EEG)
Total Stations: 23
Heavy (30+): 2 KLUC, WJMI
Medium (15-29): 4 KDGS, KIKI, WJMI, XHTZ
Light (Under 15): 17

CHEROKEE 228/80
Ooh Wee Wee (RCA)
Total Stations: 20
Heavy (30+): 0
Medium (15-29): 7 KDGS, KRRQ, WFXA, WJMI, WJMJ, WQOK, WWWZ
Light (Under 15): 13
New Airplay This Week: 3 KDGS, WBLX, XHTZ

IVY QUEEN FEAT. WYCLEF JEAN 215/50
In The Zone (Sony Discos)
Total Stations: 9
Heavy (30+): 4 KIKI, KXHT, WLLD, XHTZ
Medium (15-29): 2 KDGS, WJHM
Light (Under 15): 3
New Airplay This Week: 2 KXHT, WLLD

OUTKAST 205/28
Spottieottiedopaliscious (LaFace/Arista)
Total Stations: 10
Heavy (30+): 3 KXHT, WBHJ, WJMH
Medium (15-29): 1 WJBT
Light (Under 15): 6

CHER 198/21
Believe (Warner Bros.)
Total Stations: 18
Heavy (30+): 3 KLUC, KSEQ, WBTT
Medium (15-29): 1 WSNX
Light (Under 15): 14

CASE 192/48
Happily Ever After (Def Jam)
Total Stations: 20
Heavy (30+): 0
Medium (15-29): 4 WEAS, WJLB, WJMI, WQOK
Light (Under 15): 16

UGK 187/1
Take It Off (Jive)
Total Stations: 17
Heavy (30+): 0
Medium (15-29): 6 KBXX, WBLX, WHTA, WJMI, WQUE, WYOK
Light (Under 15): 11
New Airplay This Week: 1 WWWZ

REDMAN 179/34
Da Goodness (Def Jam)
Total Stations: 33
Heavy (30+): 1 WQHT
Medium (15-29): 4 WHTA, WJMI, WPHI, WWWZ
Light (Under 15): 28
New Airplay This Week: 1 WJMI

KENNY LATTIMORE 178/-1
If I Lose My Woman (Columbia)
Total Stations: 22
Heavy (30+): 0
Medium (15-29): 4 KRRQ, WEAS, WJHM, WROU
Light (Under 15): 18
New Airplay This Week: 1 WQOK

MAXWELL 171/74
Fortunate (Rock Land/Interscope/Columbia)
Total Stations: 13
Heavy (30+): 1 WCCI
Medium (15-29): 4 KBXX, WERQ, WTLK, WVEE
Light (Under 15): 8
New Airplay This Week: 4 KMEL, WJMJ, WKYS, WTLK

DJ QUIK 166/27
You're A Ganxta (Profile/Arista)
Total Stations: 13
Heavy (30+): 1 KPWR
Medium (15-29): 3 KKFR, KMEL, KYLD
Light (Under 15): 9
New Airplay This Week: 1 KBXX

TIMBALAND FEAT. GINUWINE 154/9
Keep It Real (Blackground/Atlantic)
Total Stations: 6
Heavy (30+): 4 KIOX, KMEL, KUBE, KYLD
Medium (15-29): 1 KBMB
Light (Under 15): 1

SWEETBOX FEAT. EVELYN "CHAMPAGNE" KING 147/7
U Make My Love Come Down (RCA)
Total Stations: 7
Heavy (30+): 2 KOHT, WBTT
Medium (15-29): 2 KSEQ, XHTZ
Light (Under 15): 3

98 DEGREES 141/60
The Hardest Thing (Motown/Universal)
Total Stations: 8
Heavy (30+): 2 KLUC, WSNX
Medium (15-29): 2 KSEQ, WBTT
Light (Under 15): 4
New Airplay This Week: 2 KLUC, XHTZ

GANGSTA BOO 135/14
Nasty Trick (Relativity)
Total Stations: 9
Heavy (30+): 1 KXHT
Medium (15-29): 1 WJMI
Light (Under 15): 7
New Airplay This Week: 1 WBHJ

GEORGE MICHAEL/W/MARY J. BLIGE 129/30
As (Epic)
Total Stations: 12
Heavy (30+): 0
Medium (15-29): 4 WEAS, WCCI, WTLK, WVEE
Light (Under 15): 8
New Airplay This Week: 1 WIZF

SNOOP DOGG FEAT. MYSTIKAL & FIEND 124/36
Woof (No Limit/Priority)
Total Stations: 20
Heavy (30+): 0
Medium (15-29): 3 KRRQ, WBLX, WJMI
Light (Under 15): 17
New Airplay This Week: 5 WBLX, WHTA, WKKV, WQUE, WWWZ

MONIFAH 124/13
Monifah's Anthem/Bad Girl (Uptown/Universal)
Total Stations: 10
Heavy (30+): 2 KIOX, XHTZ
Medium (15-29): 0
Light (Under 15): 8

TAMIA 121/8
Loving You Still (Qwest/Warner Bros.)
Total Stations: 16
Heavy (30+): 0
Medium (15-29): 2 KDGS, WQUE
Light (Under 15): 14

VENGABOYS 117/-6
We Like To Party! (Groovilicious/Strictly Rhythmic)
Total Stations: 7
Heavy (30+): 2 KYLD, KYLZ
Medium (15-29): 1 KSEQ
Light (Under 15): 4

BLACK MOON 111/56
2 Turntables & A Mic (Duck Down/Priority)
Total Stations: 24
Heavy (30+): 1 WQHT
Medium (15-29): 1 WJMH
Light (Under 15): 22
New Airplay This Week: 5 KDGS, WJMH, WJMI, WKKV, WPHI

JA RULE 102/2
Holla Holla (Murder Inc./Mercury)
Total Stations: 22
Heavy (30+): 0
Medium (15-29): 2 WPHI, WQHT
Light (Under 15): 20
New Airplay This Week: 2 KMEL, WVEE

DJ DMD 102/12
25 Lighters (Inner Soul)
Total Stations: 11
Heavy (30+): 1 KRRQ
Medium (15-29): 1 WQUE
Light (Under 15): 9

PRESSHA 100/25
Do Boy (LaFace/Arista)
Total Stations: 10
Heavy (30+): 1 KBXX
Medium (15-29): 2 WJMI, WQUE
Light (Under 15): 7
New Airplay This Week: 2 WJMI, WQUE

112 FEAT. LIL' Z 652/148
Anywhere (Bad Boy/Arista)
Total Stations: 39 Chart Move: Debut 32

ERIC BENET FEAT. FAITH EVANS 635/133
Georgy Porgy (Warner Bros.)
Total Stations: 43 Chart Move: Debut 33

BLACKSTREET WITH JANET 1196/227
Girlfriend/Boyfriend (Li' Man/Interscope)
Total Stations: 58 Chart Move: 22-17

BUSTA RHYMES FEAT. JANET 1360/219
What's It Gonna Be?! (FlipMode/Elektra/EEG)
Total Stations: 56 Chart Move: 19-14

MARIAH CAREY FEAT. KRAZIE BONE & DA BRAT 1055/31
I Still Believe/Pure Imagination (Columbia)
Total Stations: 49 Chart Move: 20-20

DJ CLUE FEAT. DMX 599/63
It's On (Roc-A-Fella/Def Jam)
Total Stations: 50 Chart Move: 39-37

EMINEM 1643/95
My Name Is (Web/Aftermath/Interscope)
Total Stations: 58 Chart Move: 11-8

FAITH EVANS FEAT. PUFF DADDY 1619/38
All Night Long (Bad Boy/Arista)
Total Stations: 60 Chart Move: 10-9

GINUWINE 1560/46
What's So Different (550 Music/Epic)
Total Stations: 57 Chart Move: 12-11

LAURYN HILL 2143/19
Ex-Factor (Ruffhouse/Columbia)
Total Stations: 54 Chart Move: 4-4

WHITNEY HOUSTON FEAT. FAITH EVANS & KELLY PRICE 2433/116
Heartbreak Hotel (Arista)
Total Stations: 60 Chart Move: 3-2

JAY-Z 548/67
Money, Cash, H**s (Roc-A-Fella/Def Jam)
Total Stations: 42 Chart Move: 30-24

K-CI & JOJO 799/76
Life (Rock Land/MCA/Interscope)
Total Stations: 45 Chart Move: 30-24

MYA 565/234
My First Night With You (University/Interscope)
Total Stations: 36 Chart Move: Debut 39

JESSE POWELL 1505/227
You (Silas/MCA)
Total Stations: 45 Chart Move: 13-13

THE ROOTS FEAT. ERYKAH BADU 1616/23
You Got Me (MCA)
Total Stations: 56 Chart Move: 9-10

TLC 3069/308
No Scrubs (LaFace/Arista)
Total Stations: 62 Chart Move: 1-1

TRICK DADDY FEAT. TRINA 683/82
Nann (Slip-N-Slide/Warlock/Atlantic)
Total Stations: 35 Chart Move: 35-28

TYRESE 2421/87
Sweet Lady (RCA)
Total Stations: 61 Chart Move: 2-3

XSCAPE 601/24
Softest Place On Earth (So So Def/Columbia)
Total Stations: 32 Chart Move: 37-36

Compiled from a national sample of data supplied by Broadcast Data Systems to Top 40 Airplay Monitor. All adult top 40 stations are electronically monitored 24 hours a day, 7 days a week. © 1999 Billboard/EMI Communications.

THIS WEEK	LAST WEEK	WKS. ON CHART	ADULT TOP 40 AIRPLAY		DETECTIONS		
			TITLE/IMPRINT/PROMOTION LABEL	ARTIST	TW	LW	
			★★★ No. 1 ★★★				
1	1	22	ANGEL WARNER SUNSET/REPRISE 7 weeks at No. 1	SARAH MCLACHLAN	2844	2929	
2	2	25	SLIDE WARNER BROS.	GOO GOO DOLLS	2783	2730	
3	5	13	EVERY MORNING LAVA/ATLANTIC	SUGAR RAY	2650	2450	
4	4	34	SAVE TONIGHT WORK/ERG	EAGLE-EYE CHERRY	2462	2506	
5	6	23	BACK 2 GOOD LAVA/ATLANTIC	MATCHBOX 20	2354	2321	
6	3	27	LULLABY SMG/COLUMBIA	SHAWN MULLINS	2306	2551	
7	8	20	KISS ME SQUINT/COLUMBIA	SIXPENCE NONE THE RICHER	2132	1970	
8	7	22	HANDS ATLANTIC	JEWEL	1895	2152	
9	10	8	BELIEVE WARNER BROS.	CHER	1851	1710	
10	9	29	JUMPER ELEKTRA/VEG	THIRD EYE BLIND	1762	1845	
11	11	19	YOU GET WHAT YOU GIVE MCA	NEW RADICALS	1492	1525	
12	13	47	IRIS WARNER SUNSET/REPRISE	GOO GOO DOLLS	1389	1440	
13	12	29	MY FAVORITE MISTAKE A&M/INTERSCOPE	SHERYL CROW	1388	1466	
14	15	23	SWEETEST THING ISLAND/MERCURY	U2	1267	1323	
15	20	16	FLY AWAY VIRGIN	LENNY KRAVITZ	1266	1181	
16	17	60	I'LL BE LAVA/ATLANTIC	EDWIN MCCAIN	1235	1270	
17	14	15	IT'S ALL BEEN DONE REPRISE	BARENAKED LADIES	1204	1380	
18	18	28	INSIDE OUT RCA	EVE 6	1161	1246	
19	19	50	REAL WORLD LAVA/ATLANTIC	MATCHBOX 20	1155	1242	
20	22	8	MARIA BEYOND	BLONDIE	1119	1049	
21	23	7	RUN HOLLYWOOD/ATLANTIC	COLLECTIVE SOUL	1096	1016	
22	16	11	UNSENT MAVERICK/REPRISE	ALANIS MORISSETTE	1010	1305	
23	21	18	CRUSH RCA	DAVE MATTHEWS BAND	1008	1060	
24	24	8	AT THE STARS ELEKTRA/VEG	BETTER THAN EZRA	955	925	
			★★ AIRPOWER ★★				
25	26	4	ANYTHING BUT DOWN A&M/INTERSCOPE	SHERYL CROW	930	760	
26	27	5	WHAT IT'S LIKE TOMMY BOY	EVERLAST	812	664	
27	29	3	THE ANIMAL SONG HOLLYWOOD/COLUMBIA	SAVAGE GARDEN	772	601	
28	25	19	FATHER OF MINE CAPITOL	EVERCLEAR	722	865	
29	28	25	FROM THIS MOMENT ON MERCURY	SHANIA TWAIN	625	651	
30	34	3	SPECIAL ALMO SOUNDS/INTERSCOPE	GARBAGE	543	423	
31	30	24	THANK U MAVERICK/REPRISE	ALANIS MORISSETTE	537	575	
32	32	6	(GOD MUST HAVE SPENT) A LITTLE MORE TIME ON YOU RCA	'N SYNC	504	471	
33	31	13	NEVER THERE CAPRICORN/MERCURY	CAKE	494	575	
34	33	19	I'M YOUR ANGEL JIVE	R. KELLY & CELINE DION	453	449	
35	37	2	...BABY ONE MORE TIME JIVE	BRITNEY SPEARS	382	314	
			★ GREATEST GAINER/MOST NEW STATIONS ★				
36	NEW		EVERYBODY'S FREE (TO WEAR SUNSCREEN) CAPITOL	BAZ LUHRMANN	357	71	
37	35	5	SECRET SMILE MCA	SEMISONIC	338	354	
38	39	2	ALL I HAVE TO GIVE JIVE	BACKSTREET BOYS	325	295	
39	36	7	WRITTEN IN THE STARS CURB/ROCKET/ISLAND	ELTON JOHN & LEANN RIMES	318	321	
40	RE-ENTRY		GOT YOU (WHERE I WANT YOU) DELICIOUS VINYL/TRAUMA	THE FLYS	292	268	

Songs ranked by number of detections. ○ Records showing an increase in detections over the previous week, regardless of chart movement. A record that has been on the chart for more than 20 weeks will not receive a bullet, even if it registers an increase in detections. Airpower awarded to those records that attain 900 detections for the first time. Greatest Gainer awarded to the record with the largest increase in spins. Most New Stations awarded to the record detecting six or more spins at the most stations for the first time this week. If two records are tied in number of plays, the record being played on more stations is placed first. Records below the top 20 become recurrents and are removed from the chart after 26 weeks.

GREATEST GAINERS ADULT TOP 40

INCREASE IN PLAYS

BAZ LUHRMANN • Everybody's Free (To Wear Sunscreen) (CAPITOL)	+286
WSHE +48, WMBX +34, WMC +22, KDMX +18, WTIC +18, KZZO +17, WBMX +14, KRSK +11, KLLC +11, WQAL +11	
SUGAR RAY • Every Morning (LAVA/ATLANTIC)	+200
WPNT +18, WMYX +18, WQAL +18, WSSR +15, WFKS +14, KKOB +14, KTNP +13, WKTI +12, KYSR +11, KSTZ +11	
SAVAGE GARDEN • The Animal Song (HOLLYWOOD/COLUMBIA)	+171
KRUZ +30, KZZP +23, KEZR +23, WXXM +13, WMC +13, KVVU +9, WMBX +8, WQAL +7, WLNK +7, WKQI +7	
SHERYL CROW • Anything But Down (A&M/INTERSCOPE)	+170
WRQX +23, KMXB +22, KPEK +20, WWWW +12, KLLY +11, WMC +10, KALZ +9, WPTT +7, WAEV +7, KRUZ +6	
SIXPENCE NONE THE RICHER • Kiss Me (SQUINT/COLUMBIA)	+162
KFMB +26, WRAL +19, KYIS +15, WBAM +14, WWMX +14, KMXB +12, WVAF +11, WKDD +11, WPLJ +11, WIOG +9	

THIS WEEK	LAST WEEK	WKS. ON CHART	ADULT TOP 40 AUDIENCE		AUDIENCE (millions)		
			TITLE/IMPRINT/PROMOTION LABEL	ARTIST	TW	LW	
			★★★ No. 1 ★★★				
1	1	5	ANGEL WARNER SUNSET/REPRISE 4 weeks at No. 1	SARAH MCLACHLAN	24.730	25.359	
2	3	5	SLIDE WARNER BROS.	GOO GOO DOLLS	23.340	23.131	
3	5	5	EVERY MORNING LAVA/ATLANTIC	SUGAR RAY	21.981	20.663	
4	4	5	SAVE TONIGHT WORK/ERG	EAGLE-EYE CHERRY	21.950	22.149	
5	2	5	LULLABY SMG/COLUMBIA	SHAWN MULLINS	21.467	24.554	
6	9	5	KISS ME SQUINT/COLUMBIA	SIXPENCE NONE THE RICHER	19.126	17.490	
7	6	5	BACK 2 GOOD LAVA/ATLANTIC	MATCHBOX 20	18.928	19.079	
8	8	5	JUMPER ELEKTRA/VEG	THIRD EYE BLIND	17.357	18.097	
9	10	5	BELIEVE WARNER BROS.	CHER	16.933	15.599	
10	7	5	HANDS ATLANTIC	JEWEL	15.142	18.127	
11	11	5	IRIS WARNER SUNSET/REPRISE	GOO GOO DOLLS	13.768	14.460	
12	12	5	MY FAVORITE MISTAKE A&M/INTERSCOPE	SHERYL CROW	12.079	13.916	
13	15	5	YOU GET WHAT YOU GIVE MCA	NEW RADICALS	12.020	12.046	
14	13	5	I'LL BE LAVA/ATLANTIC	EDWIN MCCAIN	11.764	13.173	
15	14	5	REAL WORLD LAVA/ATLANTIC	MATCHBOX 20	11.533	12.424	
16	16	5	SWEETEST THING ISLAND/MERCURY	U2	10.761	11.678	
17	17	5	IT'S ALL BEEN DONE REPRISE	BARENAKED LADIES	9.053	9.895	
18	19	5	FLY AWAY VIRGIN	LENNY KRAVITZ	9.052	8.501	
19	18	5	INSIDE OUT RCA	EVE 6	8.901	8.723	
20	23	4	ANYTHING BUT DOWN A&M/INTERSCOPE	SHERYL CROW	8.835	7.319	
21	20	5	MARIA BEYOND	BLONDIE	8.419	8.218	
22	25	5	RUN HOLLYWOOD/ATLANTIC	COLLECTIVE SOUL	7.696	6.513	
23	21	5	CRUSH RCA	DAVE MATTHEWS BAND	7.346	8.142	
24	24	5	AT THE STARS ELEKTRA/VEG	BETTER THAN EZRA	7.174	6.677	
25	29	4	THE ANIMAL SONG HOLLYWOOD/COLUMBIA	SAVAGE GARDEN	6.823	4.992	
26	31	5	WHAT IT'S LIKE TOMMY BOY	EVERLAST	5.752	4.205	
27	22	5	UNSENT MAVERICK/REPRISE	ALANIS MORISSETTE	5.699	7.635	
28	26	5	FROM THIS MOMENT ON MERCURY	SHANIA TWAIN	5.383	5.933	
29	27	5	FATHER OF MINE CAPITOL	EVERCLEAR	5.287	5.813	
30	28	5	NEVER THERE CAPRICORN/MERCURY	CAKE	5.224	5.059	
31	30	5	THANK U MAVERICK/REPRISE	ALANIS MORISSETTE	3.950	4.557	
32	33	3	SPECIAL ALMO SOUNDS/INTERSCOPE	GARBAGE	3.340	2.809	
33	32	5	(GOD MUST HAVE SPENT) A LITTLE MORE TIME ON YOU RCA	'N SYNC	3.046	2.811	
34	NEW		EVERYBODY'S FREE (TO WEAR SUNSCREEN) CAPITOL	BAZ LUHRMANN	3.043	0.562	
35	34	5	I'M YOUR ANGEL JIVE	R. KELLY & CELINE DION	2.395	2.551	
36	40	2	...BABY ONE MORE TIME JIVE	BRITNEY SPEARS	2.164	1.617	
37	35	5	SECRET SMILE MCA	SEMISONIC	2.138	2.442	
38	37	4	GOT YOU (WHERE I WANT YOU) DELICIOUS VINYL/TRAUMA	THE FLYS	1.924	1.740	
39	36	4	MALIBU DGC/INTERSCOPE	HOLE	1.916	2.071	
40	39	2	ALL I HAVE TO GIVE JIVE	BACKSTREET BOYS	1.911	1.699	

Songs ranked by audience, computed by cross-referencing exact times of airplay with Arbitron listener data. ○ Records showing an increase in audience over the previous week, regardless of chart movement. A record that has been on the chart for more than 20 weeks will not receive a bullet, even if it registers an increase in audience. If two records are tied in total audience, the record being played on more stations is placed first. Records become recurrents and are removed from this chart in conjunction with the Adult Top 40 Airplay chart.

Monitor RECURRENTS ADULT TOP 40

RANK	TITLE ARTIST (IMPRINT/PROMOTION LABEL)	DETECTIONS	
		TW	LW
1	TORN NATALIE IMBRUGLIA (RCA)	1175	1164
2	ONE WEEK BARENAKED LADIES (REPRISE)	1001	1030
3	THE WAY FASTBALL (HOLLYWOOD)	918	954
4	TIME OF YOUR LIFE (GOOD RIDDANCE) GREEN DAY (REPRISE)	869	924
5	ALL FOR YOU SISTER HAZEL (UNIVERSAL)	813	769
6	3 AM MATCHBOX 20 (LAVA/ATLANTIC)	759	779
7	CLOSING TIME SEMISONIC (MCA)	720	743
8	I DON'T WANT TO MISS A THING AEROSMITH (COLUMBIA)	676	647

RANK	TITLE ARTIST (IMPRINT/PROMOTION LABEL)	TW	LW
9	YOU'RE STILL THE ONE SHANIA TWAIN (MERCURY)	603	558
10	SEMI-CHARMED LIFE THIRD EYE BLIND (ELEKTRA/VEG)	602	635
11	KIND & GENEROUS NATALIE MERCHANT (ELEKTRA/VEG)	581	601
12	THIS KISS FAITH HILL (WARNER BROS.)	576	579
13	I DON'T WANT TO WAIT PAULA COLE (IMAGO/WARNER BROS.)	570	583
14	WALKIN' ON THE SUN SMASH MOUTH (INTERSCOPE)	567	601
15	HOOSH EVERYTHING (BLACKBIRD/SIRE)	564	588
16	IF YOU COULD ONLY SEE TONIC (POLYDOR/A&M)	552	553
17	BARELY BREATHING DUNCAN SHEIK (ATLANTIC)	539	550
18	FLY SUGAR RAY (LAVA/ATLANTIC)	532	526
19	TRULY MADLY DEEPLY SAVAGE GARDEN (COLUMBIA)	493	502
20	ONE HEADLIGHT THE WALLFLOWERS (INTERSCOPE)	490	474

Recurrents are titles that have appeared on the Adult Top 40 Airplay chart for 26 weeks and have dropped below the top 20.

WPLJ New York
VP/Pgm: Tom Cuddy
PD: Scott Shannon
MD: Tony Mascaro
212-613-8000
ABC/Disney

95.5 WPLJ
NEW YORK

	TW	LW
1 Cher, Believe	32	32
2 Sarah McLachlan, Angel	32	29
3 Goo Goo Dolls, Slide	32	28
4 Sugar Ray, Every Morning	30	28
5 Shawn Mullins, Lullaby	29	32
6 Madonna, Nothing Really Matters	21	22
7 Whitney Houston, Heartbreak Hotel	21	16
8 Shawn Mullins, Shimmer	19	10
9 Sixpence None The Richer, Kiss Me	19	15
10 Sheryl Crow, Anything But Down	17	22
11 Jewel, Hands	17	16
12 Mariah Carey, I Still Believe	17	14
13 Rolling Stones, Memory Motel	17	15
14 Eagle-Eye Cherry, Save Tonight	16	22
15 Lenny Kravitz, Fly Away	15	0
16 Alanis Morissette, Unsent	15	0
17 John Mellencamp, I'm Not Running Anymore	15	9
18 Matchbox 20, Back 2 Good	13	15
19 Hole, Malibu	11	8
20 Shania Twain, You're Still The One	11	11
21 Garbage, Special	10	8
22 Elton John & LeAnn Rimes, Written In The	10	12
23 Third Eye Blind, Jumper	9	12
24 Dave Matthews Band, Crush	8	8
25 Everlast, What It's Like	8	1
26 Blondie, Maria	7	8
27 Collective Soul, Run	7	7
28 Savage Garden, The Animal Song	7	5
29 Jewel, You Were Meant For Me	6	4
30 Goo Goo Dolls, Ins	6	12

KYSR Los Angeles*
PD: Angela Perelli
MC: Kim Farina
818-955-7000
Chancellor

STAR 98.7

	TW	LW
1 Cher, Believe	54	49
2 Goo Goo Dolls, Slide	54	57
3 Sugar Ray, Every Morning	52	41
4 Eye 6, Inside Out	51	51
5 Sarah McLachlan, Angel	51	47
6 Third Eye Blind, Jumper	49	43
7 Cake, Never There	38	36
8 New Radicals, You Get What You Give	37	41
9 Eagle-Eye Cherry, Save Tonight	37	37
10 Shawn Mullins, Lullaby	36	39
11 Lenny Kravitz, Fly Away	36	35
12 Matchbox 20, Back 2 Good	34	45
13 Sixpence None The Richer, Kiss Me	34	38
14 Jewel, Hands	33	35
15 Everlast, What It's Like	33	31
16 U2, Sweetest Thing	33	39
17 Savage Garden, The Animal Song	32	32
18 Sheryl Crow, Anything But Down	30	26
19 Fatboy Slim, Praise You	24	0
20 Natalie Imbruglia, Torn	21	18
21 Blondie, Maria	21	24
22 Goo Goo Dolls, Ins	20	14
23 Sheryl Crow, My Favorite Mistake	20	21
24 Collective Soul, Run	20	21
25 Chris Isaak, Flyin'	20	19
26 Natalie Merchant, Kind & Generous	19	21
27 Fastball, The Way	18	18
28 Edwyn McCain, I'll Be	17	17
29 Everclear, I Will Buy You A New Life	16	15
30 Green Day, Time Of Your Life	15	11

WMTX Chicago*
VP/Pgm: Barry James
APD/MD: Jaime Kartak
312-946-1019
Bonnevile

101.9 THE MIX

	TW	LW
1 Sixpence None The Richer, Kiss Me	52	52
2 Better Than Ezra, At The Stars	52	50
3 Sheryl Crow, Anything But Down	46	44
4 John Mellencamp, I'm Not Running Anymore	45	41
5 Far Too Jones, Best Of Me	44	45
6 Cake, Never There	44	45
7 Lenny Kravitz, Fly Away	43	47
8 Matchbox 20, Back 2 Good	42	41
9 Jewel, Down So Low	37	0
10 Sugar Ray, Every Morning	33	41
11 Third Eye Blind, Jumper	32	48
12 Dave Matthews Band, Crush	31	30
13 Alanis Morissette, Unsent	30	29
14 Semisonic, Secret Smile	29	30
15 Tommy Henriksen, I See The Sun	28	20
16 Garbage, Special	28	18
17 Barenaked Ladies, It's All Been Done	27	18
18 Corrs, What Can I Do	20	23
19 New Radicals, You Get What You Give	19	15
20 Goo Goo Dolls, Slide	18	16
21 Fastball, Fire Escape	17	18
22 Collective Soul, Run	17	18
23 Eagle-Eye Cherry, Save Tonight	16	19
24 U2, Sweetest Thing	16	17
25 Blondie, Maria	16	21
26 Martin's Dam, Fear Of Flying	15	0
27 Hole, Malibu	15	27
28 Shawn Mullins, Lullaby	13	16
29 The Smashing Pumpkins, Perfect	13	12
30 Fastball, The Way	13	13

WBMX Boston*
PD: Greg Strassell
APD/MD: Mike Mulloney
617-236-6898
CBS

Mix 98.5

	TW	LW
1 Sugar Ray, Every Morning	40	37
2 Goo Goo Dolls, Slide	40	36
3 New Radicals, You Get What You Give	39	38
4 Third Eye Blind, Jumper	38	35
5 Sixpence None The Richer, Kiss Me	36	44
6 Matchbox 20, Back 2 Good	36	42
7 U2, Sweetest Thing	35	29
8 Barenaked Ladies, It's All Been Done	34	35
9 Dave Matthews Band, Crush	33	41
10 Lenny Kravitz, Fly Away	31	27
11 Baz Luhrmann, Everybody's Free	30	16
12 Shawn Mullins, Lullaby	29	38
13 Collective Soul, Run	29	32
14 Sarah McLachlan, Angel	27	39
15 Everclear, Father Of Mine	26	18
16 Garbage, Special	25	22
17 Jewel, Hands	25	33
18 Savage Garden, The Animal Song	25	33
19 Alanis Morissette, Unsent	25	18
20 Sheryl Crow, Anything But Down	23	21
21 Goo Goo Dolls, Ins	22	21
22 Char, Believe	22	21
23 Eagle-Eye Cherry, Save Tonight	21	18
24 Green Day, Time Of Your Life	20	22
25 Edwyn McCain, I'll Be	19	20
26 Barenaked Ladies, Call And Answer	18	20
27 Natalie Merchant, Kind & Generous	18	16
28 Sister Hazel, All I Have To Give	18	12
29 Tonic, If You Could Only See	16	20
30 Sheryl Crow, My Favorite Mistake	16	17

WKQI Detroit
PD: Tom O'Brien
MD: Dana London
248-967-3750
Chancellor

Q95.5

	TW	LW
1 Goo Goo Dolls, Slide	52	56
2 Sarah McLachlan, Angel	49	48
3 Matchbox 20, Real World	48	45
4 Goo Goo Dolls, Slide	45	45
5 Barenaked Ladies, One Week	44	28
6 Cher, Believe	30	32
7 Shawn Mullins, Lullaby	29	52
8 Eagle-Eye Cherry, Save Tonight	29	28
9 Shania Twain, From This Moment On	28	52
10 Everything, Hooch	27	30
11 Sixpence None The Richer, Kiss Me	27	27
12 Alanis Morissette, Thank U	26	27
13 Matchbox 20, Back 2 Good	25	25
14 Third Eye Blind, Jumper	25	33
15 Jewel, Hands	24	21
16 Sugar Ray, Every Morning	24	21
17 Savage Garden, The Animal Song	23	16
18 Alanis Morissette, Unsent	22	18
19 Natalie Imbruglia, Torn	21	23
20 Edwyn McCain, I'll Be	19	17
21 Green Day, Time Of Your Life	18	20
22 Barenaked Ladies, It's All Been Done	18	18
23 Semisonic, Closing Time	17	15
24 Natalie Merchant, Kind & Generous	16	5
25 Matchbox 20, Push	16	9
26 The Cardigans, Loveloo	15	13
27 Sister Hazel, All I Have To Give	15	13
28 R.E.M., Losing My Religion	15	11
29 Melissa Etheridge, Come To My Window	14	11
30 Melissa Etheridge, I'm The Only One	14	11

WXRR Philadelphia
PD: Kurt Johnson
MD: Joe Proke
610-668-0750
Chancellor

STAR 104.7

	TW	LW
1 'N Sync, God Must Have Spent A Little M	37	33
2 Jewel, Hands	35	35
3 Shania Twain, From This Moment On	35	29
4 Edwyn McCain, I'll Be	35	29
5 Sarah McLachlan, Angel	33	32
6 Backstreet Boys, All I Have To Give	33	24
7 Shawn Mullins, Lullaby	29	28
8 Cher, Believe	28	25
9 Faith Hill, This Kiss	24	19
10 Eagle-Eye Cherry, Save Tonight	24	22
11 Sheryl Crow, My Favorite Mistake	24	23
12 Jennifer Paige, Crush	22	29
13 K-Ci & JoJo, All My Life	21	20
14 Third Eye Blind, Jumper	20	18
15 Sixpence None The Richer, Kiss Me	19	20
16 Alanis Morissette, Unsent	19	14
17 Sugar Ray, Every Morning	18	23
18 Savage Garden, Truly Madly Deeply	17	17
19 Robyn, Show Me Love	15	9
20 Aerosmith, I Don't Want To Miss A Thing	14	15
21 Backstreet Boys, I'll Never Break Your H	13	11
22 Matchbox 20, Real World	13	11
23 Natalie Imbruglia, Torn	13	9
24 R. Kelly & Celeste Dion, I'm Your Angel	13	21
25 Fastball, The Way	12	6
26 Janet, Together Again	11	12
27 Brian Setzer Orchestra, Jump Jive An' Wal	10	10
28 Goo Goo Dolls, Ins	10	11
29 Rod Stewart, Faith Of The Heart	10	9
30 Matchbox 20, 3 AM	9	6

KDMX Dallas*
PD: Jimmy Steal
APD: Race Taylor
MD: Lisa Thomas
972-991-1029
Jacor

MIX 102.9

	TW	LW
1 Sarah McLachlan, Angel	65	62
2 Edwyn McCain, I'll Be	63	68
3 Barenaked Ladies, One Week	63	63
4 Shawn Mullins, Lullaby	61	70
5 Eagle-Eye Cherry, Save Tonight	60	65
6 Jewel, Hands	41	44
7 Sugar Ray, Every Morning	39	48
8 Third Eye Blind, Jumper	39	38
9 Cher, Believe	34	38
10 Goo Goo Dolls, Slide	36	37
11 Sheryl Crow, My Favorite Mistake	35	41
12 Matchbox 20, Back 2 Good	34	36
13 Everything, Hooch	33	38
14 Everclear, Father Of Mine	32	37
15 Barenaked Ladies, It's All Been Done	29	27
16 Better Than Ezra, At The Stars	26	19
17 Lenny Kravitz, Fly Away	25	28
18 U2, Sweetest Thing	24	26
19 Natalie Imbruglia, Torn	23	18
20 Sixpence None The Richer, Kiss Me	23	23
21 Blondie, Maria	23	23
22 Eye 6, Inside Out	22	29
23 Duncan Sheik, Barely Breathing	22	19
24 Smash Mouth, Walkin' On The Sun	19	19
25 Alanis Morissette, Unsent	19	19
26 Semisonic, Secret Smile	18	19
27 Baz Luhrmann, Everybody's Free	18	18
28 Sugar Ray, Fly	18	19
29 Meja, All 'bout The Money	18	19
30 Fastball, The Way	17	19

WRQX Washington, DC
PD: Steve Kosbau
MD: Carol Parker
202-686-3100
ABC/Disney

MIX 107.3 FM

	TW	LW
1 Eagle-Eye Cherry, Save Tonight	33	30
2 Goo Goo Dolls, Ins	33	33
3 Shawn Mullins, Lullaby	32	34
4 Faith Hill, This Kiss	31	22
5 Third Eye Blind, Jumper	31	32
6 Sixpence None The Richer, Kiss Me	25	22
7 Matchbox 20, Back 2 Good	24	23
8 New Radicals, You Get What You Give	24	21
9 Sheryl Crow, Anything But Down	24	21
10 Sarah McLachlan, Angel	22	21
11 Sugar Ray, Every Morning	22	22
12 Barenaked Ladies, One Week	21	20
13 Hootie & The Blowfish, Only Lonely	21	21
14 U2, Sweetest Thing	20	17
15 Goo Goo Dolls, Slide	20	17
16 Edwyn McCain, I'll Be	20	22
17 Sheryl Crow, My Favorite Mistake	20	22
18 Jewel, Hands	17	21
19 Sister Hazel, All For You	16	16
20 Semisonic, Closing Time	13	13
21 Shawn Colvin, Sunny Came Home	13	13
22 Duncan Sheik, Barely Breathing	13	12
23 Natalie Imbruglia, Torn	12	14
24 Green Day, Time Of Your Life	12	11
25 Matchbox 20, 3 AM	12	12
26 The Wallflowers, One Headlight	12	19
27 Shania Twain, You're Still The One	12	11
28 Smash Mouth, Walkin' On The Sun	12	12
29 Gin Blossoms, Till I Hear It From You	11	10
30 Savage Garden, Truly Madly Deeply	11	13

KLLC San Francisco*
PD: Louis Kaplan
APD/MD: Julie Stoeckel
415-765-4000
CBS

Alice@97.3

	TW	LW
1 Sugar Ray, Every Morning	41	41
2 Goo Goo Dolls, Slide	39	39
3 Collective Soul, Run	36	29
4 Cake, Never There	35	35
5 Dave Matthews Band, Crush	33	34
6 Eagle-Eye Cherry, Save Tonight	33	30
7 Shawn Mullins, Lullaby	32	36
8 Sheryl Crow, My Favorite Mistake	30	27
9 New Radicals, You Get What You Give	29	21
10 Eye 6, Inside Out	27	28
11 Sixpence None The Richer, Kiss Me	27	28
12 Alanis Morissette, Thank U	23	20
13 Sarah McLachlan, Angel	22	27
14 U2, Sweetest Thing	22	27
15 Wes Cunningham, So It Goes	22	19
16 Garbage, Special	21	19
17 Natalie Merchant, Break Your Heart	21	20
18 Better Than Ezra, At The Stars	21	17
19 Sheryl Crow, Anything But Down	20	18
20 Flamingo & John, The Pearl	20	21
21 Chris Isaak, Flyin'	20	21
22 Hole, Malibu	19	20
23 Martin's Dam, Fear Of Flying	19	17
24 Air, All I Need	19	16
25 Guggin, Rise The Wind	19	19
26 The Wallflowers, April Fools	19	20
27 Blondie, Maria	17	18
28 My Friend Steve, Charmed	16	17
29 Fatboy Slim, Praise You	15	20
30 Semisonic, Secret Smile	14	20

KHMx Houston
PD: Randy James
APD: Jim Oktavec
713-790-0965
Jacor

MIX 100.5

	TW	LW
1 Cher, Believe	30	25
2 Eagle-Eye Cherry, Save Tonight	30	25
3 Matchbox 20, Back 2 Good	26	20
4 Green Day, Time Of Your Life	26	24
5 Goo Goo Dolls, Ins	26	24
6 Fastball, The Way	25	27
7 Semisonic, Closing Time	24	23
8 Sheryl Crow, My Favorite Mistake	24	23
9 Natalie Imbruglia, Torn	22	20
10 Jennifer Paige, Crush	20	21
11 Shawn Mullins, Lullaby	20	26
12 Barenaked Ladies, One Week	19	22
13 Hootie & The Blowfish, I Will Wait	19	13
14 Jewel, Hands	17	16
15 Goo Goo Dolls, Slide	14	9
16 Dave Matthews Band, Crush	14	9
17 Sugar Ray, Fly	13	13
18 Sarah McLachlan, Angel	13	16
19 Monica, Angel Of Mine	12	18
20 Third Eye Blind, How's It Going To Be	12	11
21 Sarah McLachlan, I Will Remember You	12	14
22 Faith Hill, This Kiss	12	12
23 Aerosmith, I Don't Want To Miss A Thing	12	17
24 Third Eye Blind, Semi-Charmed Life	11	9
25 Natalie Imbruglia, Torn	11	9
26 Sixpence None The Richer, Kiss Me	11	2
27 Sugar Ray, Every Morning	11	6
28 Alanis Morissette, You Learn	10	6
29 Matchbox 20, 3 AM	10	9
30 Alanis Morissette, Unmuted	10	14

KSTP Minneapolis
Dir. of Pgm: Todd Fisher
OM: Leighton Peck
612-642-4141
Hubbard

KS95

	TW	LW
1 Shawn Mullins, Lullaby	51	60
2 Goo Goo Dolls, Ins	49	54
3 Jewel, Hands	49	58
4 Sarah McLachlan, Angel	44	58
5 Matchbox 20, Real World	43	59
6 Edwyn McCain, I'll Be	43	54
7 Goo Goo Dolls, Slide	28	28
8 Eagle-Eye Cherry, Save Tonight	24	23
9 Third Eye Blind, Jumper	23	29
10 Semisonic, Closing Time	22	25
11 Natalie Imbruglia, Torn	21	28
12 Sheryl Crow, My Favorite Mistake	19	22
13 Sister Hazel, All I Have To Give	19	18
14 Faith Hill, This Kiss	19	28
15 Shania Twain, From This Moment On	18	24
16 Sixpence None The Richer, Kiss Me	18	19
17 Alanis Morissette, Thank U	17	17
18 Everything, Hooch	17	16
19 Matchbox 20, Back 2 Good	16	25
20 Sugar Ray, Fly	15	17
21 Fastball, The Way	15	19
22 Paula Cole, I Don't Want To Wait	14	21
23 Alanis Morissette, Unsent	14	17
24 Sarah McLachlan, I Will Remember You	13	10
25 Matchbox 20, 3 AM	13	11
26 Green Day, Time Of Your Life	13	16

AIRPLAY Monitor POWER PLAYLISTS

ADULT TOP 40 FOR WEEK ENDING MARCH 7, 1999

* Indicates station reports by both Adult Top 40 and Modern Adult.

WKTI Milwaukee
PD: Danny Clayton
APD/MD: Leonard Peace
414-967-5339
Journal

WKTI

	TW	LW
1	Go Go Dolls, Slide	47 45
2	Green Day, Time Of Your Life	42 39
3	Eagle-Eye Cherry, Save Tonight	42 37
4	Go Go Dolls, Ins	40 40
5	Matchbox 20, Real World	40 40
6	Sugar Ray, Every Morning	39 27
7	Matchbox 20, Back 2 Good	36 40
8	New Radicals, You Get What You Give	30 27
9	Barenaked Ladies, It's All Been Done	28 25
10	Shawn Mullins, Lullaby	27 37
11	Third Eye Blind, Jumper	25 31
12	Sarah McLachlan, Angel	24 25
13	Duncan Sheik, Barely Breathing	13 12
14	Fastball, The Way	13 13
15	Hootie & The Blowfish, I Will Wait	13 11
16	Backstreet Boys, As Long As You Love Me	13 10
17	Sister Hazel, All For You	12 14
18	Del Amitri, Roll To Me	12 9
19	Deep Blue Something, Breakfast At Tiffan	12 9
20	Smash Mouth, Walkin' On The Sun	12 9
21	Faith Hill, This Kiss	12 9
22	Jamit, Runaway	12 10
23	Olivia Farris, I Know	11 9
24	Fun Factory, I Wanna B With U	11 10
25	The Rembrandts, I'll Be There For You	11 11
26	Mariah Carey, Fantasy	11 12
27	Mariah Carey, Fantasy	11 12
28	Savage Garden, I Want You	10 12
29	Ace Of Base, The Sign	10 6
30	Everything But The Girl, Missing	10 10

KSMG San Antonio
OM: Virgil Thompson
PD: Andy Holt
MD: Tom Lazar
210-615-5400
Cox

M GIC 105.3

	TW	LW
1	Shawn Mullins, Lullaby	41 41
2	Sarah McLachlan, Angel	40 39
3	Go Go Dolls, Ins	39 37
4	Edwin McCain, I'll Be	35 38
5	Fastball, The Way	31 31
6	Shania Twain, You're Still The One	30 30
7	Backstreet Boys, As Long As You Love Me	29 27
8	Matchbox 20, 3 AM	27 28
9	Eagle-Eye Cherry, Save Tonight	27 27
10	Natalie Imbruglia, Torn	26 28
11	Go Go Dolls, Slide	26 26
12	Third Eye Blind, Jumper	24 28
13	Matchbox 20, Real World	24 24
14	Aerosmith, I Don't Want To Miss A Thing	19 17
15	Cher, Believe	18 20
16	Jewel, Hands	18 20
17	Matchbox 20, Back 2 Good	18 19
18	Barenaked Ladies, It's All Been Done	17 23
19	Shawn Colvin, Sunny Came Home	16 15
20	Backstreet Boys, Quit Playing Games	15 14
21	The Wallflowers, One Headlight	15 20
22	The Cardigans, Lovefool	15 15
23	Savage Garden, I Want You	15 17
24	Elton John, Something About The Way You	14 14
25	Paula Cole, I Don't Want To Wait	14 15
26	Third Eye Blind, Semi-Charmed Life	14 15
27	Jewel, You Were Meant For Me	13 17
28	Eric Clapton, Change The World	13 15
29	Sister Hazel, All For You	13 14
30	UB40, Red Red Wine	12 10

WSSR Tampa*
PD: Chuck Morgan
MD: Robert Harder
813-536-9600
Clear Channel

STAR 95.7 fm

	TW	LW
1	Eve 6, Inside Out	57 55
2	Matchbox 20, Back 2 Good	54 44
3	Go Go Dolls, Slide	53 53
4	Third Eye Blind, Jumper	53 53
5	Eagle-Eye Cherry, Save Tonight	50 50
6	Sugar Ray, Every Morning	47 54
7	Sarah McLachlan, Angel	47 54
8	Lenny Kravitz, Fly Away	44 53
9	Everclear, Father Of Mine	38 35
10	Sapience None The Richer, Kiss Me	37 31
11	New Radicals, You Get What You Give	35 35
12	Sheryl Crow, My Favorite Mistake	34 37
13	Shawn Mullins, Lullaby	33 43
14	U2, Sweetest Thing	33 34
15	Alanis Morissette, Thank U	32 28
16	Blondie, Maria	28 29
17	Everlast, What's Like	28 22
18	Garbage, Special	28 21
19	Collective Soul, Run	25 22
20	Dc Talk, Consome Me	24 12
21	Holly McAnand, In The Air Tonight	23 13
22	Cake, Never Thine	20 17
23	Matchbox 20, Real World	18 17
24	Imani Coppola, Legend Of A Cowgirl	17 16
25	My Friend Steve, Charmed	17 16
26	Sublime, What I Got	16 15
27	Fiona Apple, Criminal	16 12
28	Shawn Colvin, Sunny Came Home	16 13
29	Barenaked Ladies, The Old Apartment	15 12
30	Luscious Jackson, Naked Eye	15 14

WMYX Milwaukee
PD/MD: Brian Kelly
APD: Jim Morales
414-529-1250
Sinclair

99 WMYX

	TW	LW
1	Cher, Believe	48 44
2	Eagle-Eye Cherry, Save Tonight	47 45
3	Go Go Dolls, Slide	46 47
4	'N Sync, God Must Have Spent A Little M	46 41
5	Matchbox 20, Back 2 Good	45 43
6	Sugar Ray, Every Morning	42 24
7	Sarah McLachlan, Angel	38 20
8	Sapience None The Richer, Kiss Me	26 29
9	Munich, Angel Of Mine	23 23
10	Mariah Carey, I Still Believe	22 22
11	Brandy, Have You Ever	21 24
12	Green Day, Time Of Your Life	21 17
13	Barenaked Ladies, It's All Been Done	19 4
14	Barenaked Ladies, One Week	19 19
15	Third Eye Blind, Jumper	19 22
16	Fastball, The Way	19 11
17	Aerosmith, I Don't Want To Miss A Thing	18 19
18	Backstreet Boys, I'll Never Break Your H	18 19
19	Shania Twain, You're Still The One	17 9
20	Shawn Mullins, Lullaby	17 46
21	Jennifer Paige, Crush	17 0
22	Mariah Carey, Fantasy	17 9
23	R. Kelly & Celine Dion, I'm Your Angel	17 9
24	Jewel, Hands	15 43
25	Robyn, Do You Know What It Takes	14 13
26	Faith Hill, This Kiss	13 9
27	Third Eye Blind, Semi-Charmed Life	13 10
28	Backstreet Boys, Quit Playing Games	12 10
29	Sugar Ray, Fly	12 10
30	Sheryl Crow, My Favorite Mistake	12 0

WENS Indianapolis
PD: Greg Dunkin
MD: Jim Corone
317-266-9700
Emmis

97.1 WENS

	TW	LW
1	Sarah McLachlan, Angel	42 41
2	Shawn Mullins, Lullaby	41 41
3	Barenaked Ladies, One Week	41 41
4	New Radicals, You Get What You Give	30 29
5	Sheryl Crow, My Favorite Mistake	30 29
6	Matchbox 20, Back 2 Good	30 31
7	Sapience, Closing Time	30 29
8	Jewel, Hands	30 27
9	Eagle-Eye Cherry, Save Tonight	28 30
10	Sapience None The Richer, Kiss Me	28 30
11	Sugar Ray, Every Morning	28 29
12	Hootie & The Blowfish, I Will Wait	28 29
13	Aerosmith, I Don't Want To Miss A Thing	25 23
14	Go Go Dolls, Ins	24 21
15	Edwin McCain, I'll Be	24 22
16	Fastball, The Way	23 23
17	Shania Twain, From This Moment On	23 22
18	Barenaked Ladies, It's All Been Done	22 24
19	Green Day, Time Of Your Life	21 24
20	Cher, Believe	21 19
21	Alanis Morissette, Unsent	21 20
22	John Mellencamp, Your Life Is Now	20 20
23	John Mellencamp, Your Life Is Now	20 21
24	Third Eye Blind, Jumper	20 21
25	Go Go Dolls, Slide	20 18
26	Matchbox 20, Real World	18 21
27	Sugar Ray, Fly	16 14
28	Backstreet Boys, Kind & Generous	16 16
29	Backstreet Boys, As Long As You Love Me	16 29
30	R. Kelly, I Believe I Can Fly	16 15

WDRV Pittsburgh*
PD: Michael Hayes
MD: Scott Alexander
412-937-1441
Chancellor

MIX 96.1

	TW	LW
1	Sheryl Crow, My Favorite Mistake	63 52
2	Shawn Mullins, Lullaby	68 67
3	Jewel, Hands	67 68
4	Go Go Dolls, Ins	67 67
5	Sarah McLachlan, Angel	62 50
6	Matchbox 20, Real World	50 64
7	Shania Twain, You're Still The One	49 52
8	Edwin McCain, I'll Be	49 49
9	Eagle-Eye Cherry, Save Tonight	49 50
10	Sugar Ray, Every Morning	48 48
11	Shania Twain, From This Moment On	47 46
12	Go Go Dolls, Slide	23 28
13	R. Kelly & Celine Dion, I'm Your Angel	23 28
14	Aerosmith, I Don't Want To Miss A Thing	21 20
15	Barenaked Ladies, One Week	20 21
16	Savage Garden, Truly Madly Deeply	20 18
17	Blondie, Maria	20 15
18	Natalie Imbruglia, Torn	19 20
19	Fastball, The Way	19 20
20	Alanis Morissette, Thank U	19 19
21	Cher, Believe	19 18
22	Matchbox 20, 3 AM	18 14
23	Alanis Morissette, Unsent	18 13
24	Barenaked Ladies, It's All Been Done	17 15
25	Des'ree, You Gotta Be	16 15
26	Blues Traveler, Run Around	15 11
27	Natalie Merchant, Wonder	15 17
28	Paula Cole, I Don't Want To Wait	15 14
29	Tracy Chapman, Give Me One Reason	15 16
30	Duncan Sheik, Barely Breathing	15 16

WAKS Tampa
PD: Mason Dixon
MD: Rico Blanco
813-839-9393
Jacor

100.7 KISS

	TW	LW
1	Cher, Believe	59 59
2	Eagle-Eye Cherry, Save Tonight	55 48
3	Britney Spears, Baby One More Time	51 42
4	Go Go Dolls, Slide	50 50
5	Matchbox 20, Back 2 Good	48 46
6	Joey McIntyre, Slay The Game	47 50
7	Whitney Houston & Mariah Carey, When You	46 37
8	Backstreet Boys, All I Have To Give	45 43
9	Savage Garden, The Animal Song	37 33
10	Barenaked Ladies, It's All Been Done	32 26
11	Sugar Ray, Every Morning	32 24
12	New Radicals, You Get What You Give	29 29
13	Sapience None The Richer, Kiss Me	28 31
14	Cake, Never Thine	25 21
15	Hootie & The Blowfish, Only Lonely	25 23
16	Shawn Mullins, Lullaby	24 23
17	Sheryl Crow, My Favorite Mistake	23 31
18	Jennifer Love Hewitt, How Do I Deal	21 20
19	Mariah Carey, Fantasy	21 20
20	Shawn Mullins, Shimmer	20 22
21	Faith Hill, This Kiss	18 18
22	Rod Stewart, Faith Of The Heart	18 18
23	Jennifer Paige, Crush	18 24
24	B*itched, I Still Live	17 0
25	Everything, Good Thing	16 16
26	Fastball, The Way	15 10
27	'N Sync, God Must Have Spent A Little M	15 19
28	Third Eye Blind, Jumper	15 24
29	Collective Soul, Run	15 19
30	Bon Jovi, Real Life	15 15

WVMX Cincinnati
PD/MD: Brad Ellis
513-763-5700
Jacor

Mix 94.1

	TW	LW
1	Eagle-Eye Cherry, Save Tonight	27 38
2	Go Go Dolls, Slide	27 32
3	Matchbox 20, 3 AM	26 33
4	Sarah McLachlan, Angel	25 36
5	Hootie & The Blowfish, I Will Wait	24 29
6	Matchbox 20, Back 2 Good	23 31
7	Go Go Dolls, Ins	22 36
8	Everlast, What's Like	22 24
9	Fastball, Fire Escape	16 19
10	Barenaked Ladies, It's All Been Done	15 23
11	Sugar Ray, Every Morning	15 22
12	Cher, Believe	14 26
13	Eve 6, Inside Out	14 19
14	Green Day, Time Of Your Life	14 14
15	Sister Hazel, All For You	12 15
16	Everything, Hocho	12 21
17	Everclear, Father Of Mine	12 21
18	Third Eye Blind, How's It Going To Be	11 13
19	Natalie Imbruglia, Torn	11 12
20	Savage Garden, Truly Madly Deeply	11 12
21	Barenaked Ladies, One Week	11 12
22	Matchbox 20, Real World	10 12
23	Edwin McCain, I'll Be	10 12
24	Shawn Mullins, Lullaby	10 16
25	Natalie Krauss & Union Station, When You	9 5
26	Jewel, Hands	9 11
27	Sugar Ray, Fly	9 13
28	Police, Roxanne	7 3
29	Billy Idol, Money Money	7 4
30	Third Eye Blind, Semi-Charmed Life	7 6

WLNK Charlotte*
PD: Mike Edwards
MD: Patty Vaughn
704-374-3500
Jefferson Pilot

107.9 LINK

	TW	LW
1	Eagle-Eye Cherry, Save Tonight	44 45
2	Go Go Dolls, Slide	44 42
3	Third Eye Blind, Jumper	42 40
4	Hootie & The Blowfish, I Will Wait	41 38
5	Shawn Mullins, Lullaby	40 43
6	Sarah McLachlan, Angel	37 39
7	New Radicals, You Get What You Give	33 27
8	U2, Sweetest Thing	31 31
9	Sugar Ray, Every Morning	30 31
10	Barenaked Ladies, It's All Been Done	29 29
11	Cher, Believe	27 28
12	Hootie & The Blowfish, Only Lonely	26 21
13	Go Go Dolls, Ins	22 24
14	Matchbox 20, 3 AM	21 14
15	Aerosmith, I Don't Want To Miss A Thing	21 13
16	Sapience None The Richer, Kiss Me	19 20
17	Savage Garden, The Animal Song	19 12
18	Yonda Shegard, Searching My Soul	19 16
19	Edwin McCain, I'll Be	18 18
20	Matchbox 20, Back 2 Good	18 30
21	Collective Soul, Run	18 18
22	Lenny Kravitz, Fly Away	18 22
23	Everything, Hocho	18 19
24	Marcy Playground, Sex & Candy	18 18
25	Matchbox 20, Real World	18 18
26	Jewel, Hands	18 26
27	Sapience, Closing Time	16 17
28	Green Day, Time Of Your Life	16 16
29	Third Eye Blind, How's It Going To Be	16 14
30	Natalie Imbruglia, Torn	15 15

WSHE Orlando*
PD: Katherine Brown
MD: Shark
407-916-7790
Clear Channel

SHE 100.3 FM

	TW	LW
1	Sapience None The Richer, Kiss Me	49 45
2	Dave Matthews Band, Crush	49 48
3	Baz Luhrmann, Everybody's Free	48 0
4	My Friend Steve, Charmed	48 47
5	Matchbox 20, Back 2 Good	47 47
6	Go Go Dolls, Slide	46 48
7	Sugar Ray, Every Morning	43 42
8	Sarah McLachlan, Angel	42 47
9	Wes Cunningham, So R Goes	35 21
10	Cake, Never Thine	34 31
11	Jude, Rick James	32 31
12	Sheryl Crow, Anything But Down	29 29
13	Collective Soul, Run	28 27
14	Barenaked Ladies, It's All Been Done	28 23
15	Better Than Ezra, All The Stars	28 26
16	Blondie, Maria	27 26
17	New Radicals, You Get What You Give	27 30
18	Semisonic, Secret Smile	27 26
19	Lenny Kravitz, Fly Away	26 27
20	Everclear, Father Of Mine	25 28
21	Alanis Morissette, Unsent	25 27
22	Eagle-Eye Cherry, Save Tonight	23 23
23	Everything, Good Thing	23 20
24	Garbage, Special	22 19
25	Third Eye Blind, Jumper	21 18
26	Shawn Mullins, Lullaby	20 17
27	Savage Garden, The Animal Song	19 18
28	Soul Caughing, Circles	19 18
29	Shawn Mullins, Shimmer	19 18
30	Eve 6, Inside Out	18 19

WPNT Milwaukee*
PD/MD: Justin Case
414-454-0800
Saga

the Point 100.3 FM

	TW	LW
1	Eagle-Eye Cherry, Save Tonight	65 66
2	Go Go Dolls, Slide	63 58
3	Eve 6, Inside Out	62 65
4	Sugar Ray, Every Morning	55 37
5	Everlast, What's Like	47 41
6	New Radicals, You Get What You Give	42 62
7	U2, Sweetest Thing	39 58
8	Collective Soul, Run	36 36
9	Dave Matthews Band, Crush	36 36
10	Athenaeum, What I Don't Know	36 35
11	Sapience, Closing Time	35 35
12	Sheryl Crow, There Goes The Neighborhood	35 35
13	Alanis Morissette, Joining You	32 36
14	Fuel, Shimmer	32 33
15	Better Than Ezra, All The Stars	27 32
16	Sapience None The Richer, Kiss Me	27 25
17	Everything, Good Thing	25 31
18	Sarah McLachlan, Possession	25 23
19	Matchbox 20, Real World	

Upward-moving songs ranked in order of spin count. Songs are removed if they lose more than 5% of their detections from previous week or if their spin count declines for two consecutive weeks.

MOST NEW STATIONS

Songs detecting six or more spins at new stations this week

	NEW STATIONS
BAZ LUHRMANN <i>Everybody's Free (To Wear Sunscreen) (Capitol)</i>	15
FATBOY SLIM <i>Praise You (Skint/Astralwerks)</i>	6



R. KELLY & CELINE DION 453/4
I'm Your Angel (Jive)
Total Stations: 28/Chart Move: 33-34
Heavy (30+): 6 KISN, KKOB, KURB, KYKY, WAEV, WLTS
Medium (15-29): 6 KBEE, KSII, WDRV, WMYX, WSNE, WWWW
Light (Under 15): 16

BRITNEY SPEARS 382/68
...Baby One More Time (Jive)
Total Stations: 18/Chart Move: 37-35
Heavy (30+): 5 KSII, WAKS, WIOG, WLTS, WVAF
Medium (15-29): 5 KKOB, KPLZ, KZZP, WQLH, WWWW
Light (Under 15): 8
New Airplay This Week: 1 KPLZ

BAZ LUHRMANN 357/286
Everybody's Free (To Wear Sunscreen) (Capitol)
Total Stations: 26/Chart Move: Debut 36
Heavy (30+): 3 WBMX, WMBX, WSHE
Medium (15-29): 7 KAMX, KDMX, KSTZ, KZZO, WMC, WPNT, WTIC
Light (Under 15): 16
New Airplay This Week: 15 KDMX, KLLC, KPEK, KRSK, KUUU, KZZO, WMBX, WMC, WMBX, WOMX, WQAL, WSHE, WSSR, WTIC, WVAF

SEMISONIC 338/-16
Secret Smile (MCA)
Total Stations: 21/Chart Move: 35-37
Heavy (30+): 2 KTOZ, KZZO
Medium (15-29): 8 KDMX, KMXB, KVSR, WKDD, WPNT, WPTE, WSHE, WTMX
Light (Under 15): 11

BACKSTREET BOYS 325/30
All I Have To Give (Jive)
Total Stations: 23/Chart Move: 39-38
Heavy (30+): 6 KSII, KURB, WAKS, WIOG, WVAF, WYXR
Medium (15-29): 3 KKOB, WOMX, WQLH
Light (Under 15): 14

THE FLYS 292/24
Got You (Where I Want You) (Delicious Vinyl/Trauma)
Total Stations: 13/Chart Move: Re-Entry 40
Heavy (30+): 6 KAMX, KMXB, KTNP, KZZO, KZZP, WMBX
Medium (15-29): 1 WZNE
Light (Under 15): 6
New Airplay This Week: 1 WPTE

CHART BOUND

MY FRIEND STEVE 242/10
Charmed (Mammoth)
Total Stations: 21
Heavy (30+): 3 KBBT, KZZO, WSHE
Medium (15-29): 6 KLLC, KRUZ, KTNP, KTOZ, WMBX, WSSR
Light (Under 15): 12
New Airplay This Week: 1 KLLY

EVERYTHING 235/32
Good Thing (Blackbird/Sire)
Total Stations: 12
Heavy (30+): 2 KPEK, KTNP
Medium (15-29): 7 KTOZ, KZZO, WAKS, WBAM, WPNT, WPTE, WSHE
Light (Under 15): 3

SHERYL CROW 930/170
Anything But Down (A&M/Interscope)
Total Stations: 46/Chart Move: 26-25
Heavy (30+ plays): 11 KAMX, KMXB, KPEK, KRUZ, KTNP, KUUU, KYSR, KZZO, WMBX, WPTE, WTMX
Medium (15-29): 20 KLLC, KLLY, KTOZ, KVSR, KYIS, WAEV, WBAM, WBMX, WIOG, WKDD, WMBX, WMC, WPLJ, WQAL, WRQX, WSHE, WTIC, WWWW, WXXM, WZNE
Light (Under 15): 15
New Airplay This Week: 5 KALZ, KHMV, KURB, WRQX, WWWW

AIRPOWER BOUND

EVERLAST 812/148
What It's Like (Tommy Boy)
Total Stations: 37/Chart Move: 27-26
Heavy (30+): 12 KAMX, KLLY, KMXB, KPEK, KTOZ, KYSR, KZZO, WBAM, WMBX, WPNT, WPTE, WZNE
Medium (15-29): 10 KBBT, KDMX, KSTZ, KTNP, KVSR, KZZP, WMBX, WPLJ, WSSR, WVAF
Light (Under 15): 15
New Airplay This Week: 3 WPLJ, WQLH, WRAL

SAVAGE GARDEN 772/171
The Animal Song (Hollywood/Columbia)
Total Stations: 46/Chart Move: 29-27
Heavy (30+): 9 KISN, KRUZ, KYSR, WAKS, WIOG, WMBX, WPLJ, WVAF, WWWW
Medium (15-29): 18 KALZ, KEZR, KFMB, KLLY, KPLZ, KURB, KUUU, KZZP, WAEV, WBAM, WKDD, WKQI, WLNK, WMC, WQAL, WQLH, WSHE, WWWW
Light (Under 15): 19
New Airplay This Week: 5 KEZR, KRUZ, KZZP, WMBX, WXXM

GARBAGE 543/120
Special (Almo Sounds/Interscope)
Total Stations: 41/Chart Move: 34-30
Heavy (30+): 3 KZZP, WIOG, WPTE
Medium (15-29): 18 KBBT, KFMB, KLLC, KLLY, KPEK, KTOZ, KVSR, KZZO, WBMX, WMBX, WMBX, WPNT, WSHE, WSSR, WTMX, WVAF, WWWW, WZNE
Light (Under 15): 20
New Airplay This Week: 4 KFMB, KMXB, WAKS, WQLH

'N SYNC 504/33
(God Must Have Spent) A Little More Time On You (RCA)
Total Stations: 30/Chart Move: 32-32
Heavy (30+): 7 KISN, KSII, WIOG, WMYX, WSNE, WVAF, WYXR
Medium (15-29): 9 KKOB, KURB, KYKY, KZZP, WAKS, WKDD, WQLH, WWDE, WWWW
Light (Under 15): 14
New Airplay This Week: 1 KKOB

SHAWN MULLINS 221/33
Shimmer (SMG/Columbia)
Total Stations: 17
Heavy (30+): 1 KAMX
Medium (15-29): 7 KPEK, KSTZ, KUUU, KZZP, WAKS, WSHE, WXXM
Light (Under 15): 9
New Airplay This Week: 2 WWMX, WXXM

FATBOY SLIM 218/128
Praise You (Skint/Astralwerks)
Total Stations: 19
Heavy (30+): 0
Medium (15-29): 9 KLLC, KLLY, KPEK, KTNP, KYSR, KZZO, WMBX, WPNT, WZNE
Light (Under 15): 10
New Airplay This Week: 6 KLLC, KLLY, KTOZ, KYSR, WBAM, WMBX

TOMMY HENRIKSEN 214/59
I See The Sun (Capitol)
Total Stations: 16
Heavy (30+): 0
Medium (15-29): 9 KFMB, KLLY, KMXB, KPEK, KZZO, WMBX, WQLH, WTMX, WZNE
Light (Under 15): 7
New Airplay This Week: 1 WZNE

MARIAH CAREY 210/6
I Still Believe (Columbia)
Total Stations: 16
Heavy (30+): 0
Medium (15-29): 7 KISN, KSII, KURB, WIOG, WLTS, WMYX, WVAF
Light (Under 15): 9
New Airplay This Week: 1 WYXR

MARTIN'S DAM 188/14
Fear Of Flying (Hybrid/Sire)
Total Stations: 15
Heavy (30+): 0
Medium (15-29): 7 KLLC, KSTZ, KTNP, WAKS, WSHE, WTMX, WZNE
Light (Under 15): 8
New Airplay This Week: 3 KEZR, KURB, WTMX

THE CARDIGANS 186/25
My Favourite Game (Stockholm/Mercury)
Total Stations: 10
Heavy (30+): 3 KTNP, KTOZ, WPTE
Medium (15-29): 2 KFMB, WKDD
Light (Under 15): 5
New Airplay This Week: 1 KZZO

DC TALK 175/26
Consume Me (Forefront/Virgin)
Total Stations: 15
Heavy (30+): 0
Medium (15-29): 7 KBBT, KRUZ, KSTZ, KTOZ, KURB, WPNT, WSSR
Light (Under 15): 8
New Airplay This Week: 1 KURB

JOHN MELLENCAMP 171/22
I'm Not Running Anymore (Columbia)
Total Stations: 12
Heavy (30+): 1 WTMX
Medium (15-29): 5 KPEK, WENS, WFKS, WKDD, WMC
Light (Under 15): 6
New Airplay This Week: 1 KURB

FUEL 169/7
Shimmer (550 Music/ERG)
Total Stations: 14
Heavy (30+): 2 KZZP, WPNT
Medium (15-29): 2 KTNP, KZZO
Light (Under 15): 10

MONICA 168/23
Angel Of Mine (Arista)
Total Stations: 12
Heavy (30+): 1 WIOG
Medium (15-29): 5 KISN, KSII, KZZP, WMYX, WVAF
Light (Under 15): 6
New Airplay This Week: 1 KHMV

FAR TOO JONES 161/-4
Best Of Me (Mammoth)
Total Stations: 8
Heavy (30+): 3 KTNP, WRAL, WTMX
Medium (15-29): 2 WKZL, WSSR
Light (Under 15): 3

JEWEL 152/89
Down So Long (Atlantic)
Total Stations: 12
Heavy (30+): 2 WKZL, WTMX
Medium (15-29): 2 KUUU, WPNT
Light (Under 15): 8
New Airplay This Week: 3 KUUU, WPNT, WTMX

PHIL COLLINS 142/-5
True Colors (Face Value/Atlantic)
Total Stations: 7
Heavy (30+): 2 KISN, WSNE
Medium (15-29): 3 KURB, WOMX, WWDE
Light (Under 15): 2

MADONNA 134/68
Nothing Really Matters (Maverick/Warner Bros.)
Total Stations: 20
Heavy (30+): 0
Medium (15-29): 4 KSII, KSTZ, WIOG, WVAF
Light (Under 15): 16
New Airplay This Week: 4 KBEE, KSTZ, WSNE, WVAF

JENNIFER PAIGE 128/-6
Sober (Edeci America/Hollywood)
Total Stations: 12
Heavy (30+): 1 WPTE
Medium (15-29): 3 WAKS, WKDD, WMC
Light (Under 15): 8

JOEY MCINTYRE 124/13
Stay The Same (C2)
Total Stations: 15
Heavy (30+): 2 WAKS, WVAF
Medium (15-29): 1 WIOG
Light (Under 15): 12

ALANA DAVIS 124/39
Can't Find My Way Home (Elektra/EEG)
Total Stations: 16
Heavy (30+): 0
Medium (15-29): 3 KVSR, WMBX, WPTE
Light (Under 15): 13
New Airplay This Week: 4 KLLY, KMXD, WFKS, WKDD

JUDE 103/14
Rick James (Maverick/Reprise)
Total Stations: 7
Heavy (30+): 2 KBBT, WSHE
Medium (15-29): 1 KFMB
Light (Under 15): 4
New Airplay This Week: 1 KMXB

MULBERRY LANE 102/27
Harmless (Refuge/MCA)
Total Stations: 12
Heavy (30+): 0
Medium (15-29): 2 WPNT, WQLH
Light (Under 15): 10
New Airplay This Week: 2 KISN, WSSR

BLESSID UNION OF SOULS 99/38
Hey Leonardo (She Likes Me For Me) (Push/V2)
Total Stations: 7
Heavy (30+): 1 WVAF
Medium (15-29): 3 KPLZ, WBAM, WKDD
Light (Under 15): 3
New Airplay This Week: 1 KPLZ

BON JOVI 98/62
Real Life (Reprise)
Total Stations: 9
Heavy (30+): 0
Medium (15-29): 4 KUUU, WAKS, WIOG, WQAL
Light (Under 15): 5
New Airplay This Week: 5 WFKS, WIOG, WKDD, WQAL, WVAF

FASTBALL 93/16
Out Of My Head (Hollywood)
Total Stations: 9
Heavy (30+): 0
Medium (15-29): 3 KPEK, KZZO, WPTE
Light (Under 15): 6
New Airplay This Week: 2 WFKS, WMC

WES CUNNINGHAM 89/33
So It Goes (Warner Bros.)
Total Stations: 7
Heavy (30+): 1 WSHE
Medium (15-29): 2 KLLC, KZZO
Light (Under 15): 4
New Airplay This Week: 1 KPEK

RUFUS WAINWRIGHT 86/9
April Fools (DreamWorks/Interscope)
Total Stations: 11
Heavy (30+): 1 KBBT
Medium (15-29): 1 KLLC
Light (Under 15): 9
New Airplay This Week: 1 KSTZ

EDWIN MCCAIN 77/25
I Could Not Ask For More (Lava/Atlantic)
Total Stations: 2
Heavy (30+): 1 WKZL
Medium (15-29): 1 WBAM
Light (Under 15): 0

CHRIS ISAAK 66/2
Flying (Reprise)
Total Stations: 9
Heavy (30+): 0
Medium (15-29): 2 KLLC, KYSR
Light (Under 15): 7
New Airplay This Week: 1 KLLY

NATALIE MERCHANT 57/52
Life Is Sweet (Elektra/EEG)
Total Stations: 11
Heavy (30+): 0
Medium (15-29): 1 WPTE
Light (Under 15): 10
New Airplay This Week: 3 KPEK, WPTE, WQAL

98 DEGREES 54/33
The Hardest Thing (Motown/Universal)
Total Stations: 7
Heavy (30+): 0
Medium (15-29): 1 WIOG
Light (Under 15): 6
New Airplay This Week: 1 WFKS

SHANIA TWAIN 51/10
That Don't Impress Me Much (Mercury)
Total Stations: 7
Heavy (30+): 0
Medium (15-29): 2 WIOG, WVAF
Light (Under 15): 5
New Airplay This Week: 2 WIOG, WMC

MARVELOUS 3 43/39
Freak Of The Week (HiFi/Elektra/EEG)
Total Stations: 5
Heavy (30+): 0
Medium (15-29): 2 KFMB, KZZP
Light (Under 15): 3
New Airplay This Week: 2 KFMB, KZZP

GINGER MACKENZIE 38/16
The Garden Of You And I (Earthnoise)
Total Stations: 1
Heavy (30+): 1 KAMX
Medium (15-29): 0
Light (Under 15): 0

TLC 36/5
No Scrubs (LaFace/Arista)
Total Stations: 3
Heavy (30+): 1 WIOG
Medium (15-29): 0
Light (Under 15): 2

THE SUNDAYS 36/11
Wild Horses (DGC/Interscope)
Total Stations: 6
Heavy (30+): 0
Medium (15-29): 1 WBMX
Light (Under 15): 5

PRETENDERS 31/1
Loving You Is All I Know (Hollywood)
Total Stations: 4
Heavy (30+): 0
Medium (15-29): 0
Light (Under 15): 4

THE CRANBERRIES 28/21
Promises (Island/Mercury)
Total Stations: 6
Heavy (30+): 0
Medium (15-29): 1 WPNT
Light (Under 15): 5
New Airplay This Week: 1 WPNT

* Initial impact: records appearing on this page for the first time.

AIRPLAY Monitor ADULT TOP 40 SOUL & RHYTHM REPORTS

FOR WEEK ENDING MARCH 7, 1999

Total Plays/Gain				325/30			
BACKSTREET BOYS All I Have To Give (Jive)				Chart Move: 39-38			
Total Stations: 23				Chart Move: 39-38			
New York				New York			
Chicago				Chicago			
San Fran				San Fran			
Phila.				Phila.			
Detroit				Detroit			
Wash, DC				Wash, DC			
Houston				Houston			
Boston				Boston			
Seattle				Seattle			
San Diego				San Diego			
Minneapolis				Minneapolis			
St. Louis				St. Louis			
Pitts.				Pitts.			
Phoenix				Phoenix			
Tampa				Tampa			
Cleveland				Cleveland			
Port, OR				Port, OR			
Cincinnati				Cincinnati			
Milwaukee				Milwaukee			
Sacramento				Sacramento			
San Jose				San Jose			
Providence				Providence			
Norfolk				Norfolk			
San Antonio				San Antonio			
Salt Lake				Salt Lake			
Indian				Indian			

Total Plays/Gain				955/30			
BETTER THAN EZRA At The Stars (Elektra/EEG)				Chart Move: 24-24			
Total Stations: 53				Chart Move: 24-24			
New York				New York			
Chicago				Chicago			
San Fran				San Fran			
Phila.				Phila.			
Detroit				Detroit			
Wash, DC				Wash, DC			
Houston				Houston			
Boston				Boston			
Seattle				Seattle			
San Diego				San Diego			
Minneapolis				Minneapolis			
St. Louis				St. Louis			
Pitts.				Pitts.			
Phoenix				Phoenix			
Tampa				Tampa			
Cleveland				Cleveland			
Port, OR				Port, OR			
Cincinnati				Cincinnati			
Milwaukee				Milwaukee			
Sacramento				Sacramento			
San Jose				San Jose			
Providence				Providence			
Norfolk				Norfolk			
San Antonio				San Antonio			
Salt Lake				Salt Lake			
Indian				Indian			

Total Plays/Gain				1119/70			
BLONDIE Maria (Beyond)				Chart Move: 22-20			
Total Stations: 64				Chart Move: 22-20			
New York				New York			
Chicago				Chicago			
San Fran				San Fran			
Phila.				Phila.			
Detroit				Detroit			
Wash, DC				Wash, DC			
Houston				Houston			
Boston				Boston			
Seattle				Seattle			
San Diego				San Diego			
Minneapolis				Minneapolis			
St. Louis				St. Louis			
Pitts.				Pitts.			
Phoenix				Phoenix			
Tampa				Tampa			
Cleveland				Cleveland			
Port, OR				Port, OR			
Cincinnati				Cincinnati			
Milwaukee				Milwaukee			
Sacramento				Sacramento			
San Jose				San Jose			
Providence				Providence			
Norfolk				Norfolk			
San Antonio				San Antonio			
Salt Lake				Salt Lake			
Indian				Indian			

Total Plays/Gain				1851/141			
CHER Believe (Warner Bros.)				Chart Move: 10-9			
Total Stations: 58				Chart Move: 10-9			
New York				New York			
Chicago				Chicago			
San Fran				San Fran			
Phila.				Phila.			
Detroit				Detroit			
Wash, DC				Wash, DC			
Houston				Houston			
Boston				Boston			
Seattle				Seattle			
San Diego				San Diego			
Minneapolis				Minneapolis			
St. Louis				St. Louis			
Pitts.				Pitts.			
Phoenix				Phoenix			
Tampa				Tampa			
Cleveland				Cleveland			
Port, OR				Port, OR			
Cincinnati				Cincinnati			
Milwaukee				Milwaukee			
Sacramento				Sacramento			
San Jose				San Jose			
Providence				Providence			
Norfolk				Norfolk			
San Antonio				San Antonio			
Salt Lake				Salt Lake			
Indian				Indian			

Total Plays/Gain				1096/80			
COLLECTIVE SOUL Run (Hollywood/Soul)				Chart Move: 23-21			
Total Stations: 57				Chart Move: 23-21			
New York				New York			
Chicago				Chicago			
San Fran				San Fran			
Phila.				Phila.			
Detroit				Detroit			
Wash, DC				Wash, DC			
Houston				Houston			
Boston				Boston			
Seattle				Seattle			
San Diego				San Diego			
Minneapolis				Minneapolis			
St. Louis				St. Louis			
Pitts.				Pitts.			
Phoenix				Phoenix			
Tampa				Tampa			
Cleveland				Cleveland			
Port, OR				Port, OR			
Cincinnati				Cincinnati			
Milwaukee				Milwaukee			
Sacramento				Sacramento			
San Jose				San Jose			
Providence				Providence			
Norfolk				Norfolk			
San Antonio				San Antonio			
Salt Lake				Salt Lake			
Indian				Indian			

Total Plays/Gain				930/170			
SHERYL CROW Anything But Down (A&M/Interscope)				Chart Move: 26-25			
Total Stations: 46				Chart Move: 26-25			
New York				New York			
Chicago				Chicago			
San Fran				San Fran			
Phila.				Phila.			
Detroit				Detroit			
Wash, DC				Wash, DC			
Houston				Houston			
Boston				Boston			
Seattle				Seattle			
San Diego				San Diego			
Minneapolis				Minneapolis			
St. Louis				St. Louis			
Pitts.				Pitts.			
Phoenix				Phoenix			
Tampa				Tampa			
Cleveland				Cleveland			
Port, OR				Port, OR			
Cincinnati				Cincinnati			
Milwaukee				Milwaukee			
Sacramento				Sacramento			
San Jose				San Jose			
Providence				Providence			
Norfolk				Norfolk			
San Antonio				San Antonio			
Salt Lake				Salt Lake			
Indian				Indian			

Total Plays/Gain				812/148			
EVERLAST What It's Like (Tommy Boy)				Chart Move: 27-26			
Total Stations: 37				Chart Move: 27-26			
New York				New York			
Chicago				Chicago			
San Fran				San Fran			
Phila.				Phila.			
Detroit				Detroit			
Wash, DC				Wash, DC			
Houston				Houston			
Boston				Boston			
Seattle				Seattle			
San Diego				San Diego			
Minneapolis				Minneapolis			
St. Louis				St. Louis			
Pitts.				Pitts.			
Phoenix				Phoenix			
Tampa				Tampa			
Cleveland				Cleveland			
Port, OR				Port, OR			
Cincinnati				Cincinnati			
Milwaukee				Milwaukee			
Sacramento				Sacramento			
San Jose				San Jose			
Providence				Providence			
Norfolk				Norfolk			
San Antonio				San Antonio			
Salt Lake				Salt Lake			
Indian				Indian			

Total Plays/Gain				235/12			
EVERYTHING Good Thing (Blackbird/Sire)				Chart Move: 12			
Total Stations: 12				Chart Move: 12			
New York				New York			
Chicago				Chicago			
San Fran				San Fran			
Phila.				Phila.			
Detroit				Detroit			
Wash, DC				Wash, DC			
Houston				Houston			
Boston				Boston			
Seattle				Seattle			
San Diego				San Diego			
Minneapolis				Minneapolis			
St. Louis				St. Louis			
Pitts.				Pitts.			
Phoenix				Phoenix			
Tampa				Tampa			
Cleveland				Cleveland			
Port, OR				Port, OR			
Cincinnati				Cincinnati			
Milwaukee				Milwaukee			
Sacramento				Sacramento			
San Jose				San Jose			
Providence				Providence			
Norfolk				Norfolk			
San Antonio				San Antonio			
Salt Lake				Salt Lake			
Indian				Indian			

Total Plays/Gain				292/24			
THE FLYS Got You (Where I Want You) (Delicious Vinyl/Trauma)				Chart Move: Re-Entry 40			
Total Stations: 13				Chart Move: Re-Entry 40			
New York				New York			
Chicago				Chicago			
San Fran				San Fran			
Phila.				Phila.			
Detroit				Detroit			
Wash, DC				Wash, DC			
Houston				Houston			
Boston				Boston			
Seattle				Seattle			
San Diego				San Diego			
Minneapolis				Minneapolis			
St. Louis				St. Louis			
Pitts.				Pitts.			
Phoenix				Phoenix			
Tampa				Tampa			
Cleveland				Cleveland			
Port, OR				Port, OR			
Cincinnati				Cincinnati			
Milwaukee				Milwaukee			
Sacramento				Sacramento			
San Jose				San Jose			
Providence				Providence			
Norfolk				Norfolk			
San Antonio				San Antonio			
Salt Lake				Salt Lake			
Indian				Indian			

Total Plays/Gain				543/120			
GARBAGE Special (Almo Sounds/Interscope)				Chart Move: 34-30			
Total Stations: 41				Chart Move: 34-30			
New York				New York			
Chicago				Chicago			
San Fran				San Fran			
Phila.				Phila.			
Detroit				Detroit			
Wash, DC				Wash, DC			
Houston				Houston			
Boston				Boston			
Seattle				Seattle			
San Diego				San Diego			
Minneapolis				Minneapolis			
St. Louis				St. Louis			
Pitts.				Pitts.			
Phoenix				Phoenix			
Tampa				Tampa			
Cleveland				Cleveland			
Port, OR				Port, OR			
Cincinnati				Cincinnati			
Milwaukee				Milwaukee			
Sacramento				Sacramento			
San Jose				San Jose			
Providence				Providence			
Norfolk				Norfolk			
San Antonio				San Antonio			
Salt Lake				Salt Lake			
Indian				Indian			

Total Plays/Gain				453/4			
R. KELLY & CELINE DION I'm Your Angel (Jive)				Chart Move: 33-34			
Total Stations: 28				Chart Move: 33-34			
New York				New York			
Chicago				Chicago			
San Fran				San Fran			
Phila.				Phila.			
Detroit				Detroit			
Wash, DC				Wash, DC			
Houston				Houston			
Boston				Boston			
Seattle				Seattle			
San Diego				San Diego			
Minneapolis				Minneapolis			
St. Louis				St. Louis			
Pitts.				Pitts.			
Phoenix				Phoenix			
Tampa				Tampa			
Cleveland				Cleveland			
Port, OR				Port, OR			
Cincinnati				Cincinnati			
Milwaukee				Milwaukee			
Sacramento				Sacramento			
San Jose				San Jose			
Providence				Providence			
Norfolk				Norfolk			
San Antonio				San Antonio			
Salt Lake				Salt Lake			
Indian				Indian			

Total Plays/Gain				1266/85			
LENNY KRAVITZ Fly Away (Virgin)				Chart Move: 20-15			
Total Stations: 58				Chart Move: 20-15			
New York				New York			
Chicago				Chicago			
San Fran				San Fran			
Phila.				Phila.			
Detroit				Detroit			
Wash, DC				Wash, DC			
Houston				Houston			
Boston				Boston			
Seattle				Seattle			
San Diego				San Diego			
Minneapolis				Minneapolis			
St. Louis				St. Louis			
Pitts.				Pitts.			
Phoenix				Phoenix			
Tampa				Tampa			
Cleveland				Cleveland			
Port, OR				Port, OR			
Cincinnati				Cincinnati			
Milwaukee				Milwaukee			
Sacramento				Sacramento			
San Jose				San Jose			
Providence				Providence			
Norfolk				Norfolk			
San Antonio				San Antonio			
Salt Lake				Salt Lake			
Indian				Indian			

Total Plays/Gain				357/286			
BAZ LUHRMANN Everybody's Free (To Wear Sunscreen) (Capitol)				Chart Move: Debut 36			
Total Stations: 26				Chart Move: Debut 36			
New York				New York			
Chicago				Chicago			
San Fran				San Fran			
Phila.				Phila.			
Detroit				Detroit			
Wash, DC				Wash, DC			
Houston				Houston			
Boston				Boston			
Seattle				Seattle			
San Diego				San Diego			
Minneapolis				Minneapolis			
St. Louis				St. Louis			
Pitts.				Pitts.			
Phoenix				Phoenix			
Tampa				Tampa			
Cleveland				Cleveland			
Port, OR				Port, OR			
Cincinnati				Cincinnati			
Milwaukee				Milwaukee			
Sacramento				Sacramento			
San Jose				San Jose			
Providence				Providence			
Norfolk				Norfolk			
San Antonio				San Antonio			
Salt Lake				Salt Lake			
Indian				Indian			

Total Plays/Gain				221/33			
SHAWN MULLINS Shimmer (SMG/Columbia)				Chart Move: 17			
Total Stations: 17				Chart Move: 17			
New York				New York			
Chicago				Chicago			
San Fran				San Fran			
Phila.				Phila.			
Detroit				Detroit			
Wash, DC				Wash, DC			
Houston				Houston			
Boston				Boston			
Seattle				Seattle			
San Diego				San Diego			
Minneapolis				Minneapolis			
St. Louis				St. Louis			
Pitts.				Pitts.			
Phoenix				Phoenix			
Tampa				Tampa			
Cleveland				Cleveland			
Port, OR				Port, OR			
Cincinnati				Cincinnati			
Milwaukee				Milwaukee			
Sacramento				Sacramento			
San Jose				San Jose			
Providence				Providence			
Norfolk				Norfolk			
San Antonio				San Antonio			
Salt Lake				Salt Lake			
Indian				Indian			

Total Plays/Gain				242/10			
MY FRIEND STEVE Charmed (Mammoth)				Chart Move: 21			
Total Stations: 21				Chart Move: 21			
New York				New York			
Chicago				Chicago			
San Fran				San Fran			
Phila.				Phila.			
Detroit				Detroit			
Wash, DC				Wash, DC			
Houston				Houston			
Boston				Boston			
Seattle				Seattle			
San Diego				San Diego			
Minneapolis				Minneapolis			
St. Louis				St. Louis			
Pitts.				Pitts.			
Phoenix				Phoenix			
Tampa				Tampa			
Cleveland				Cleveland			
Port, OR				Port, OR			
Cincinnati				Cincinnati			
Milwaukee				Milwaukee			
Sacramento				Sacramento			
San Jose				San Jose			
Providence				Providence			
Norfolk				Norfolk			
San Antonio				San Antonio			
Salt Lake				Salt Lake			
Indian				Indian			

Total Plays/Gain				504/33			
'N SYNC God Must Have Spent A Little More Time On You (RCA)				Chart Move: 32-32			
Total Stations: 30				Chart Move: 32-32			
New York				New York			
Chicago				Chicago			
San Fran				San Fran			
Phila.				Phila.			
Detroit				Detroit			
Wash, DC				Wash, DC			
Houston				Houston			
Boston				Boston			
Seattle				Seattle			
San Diego				San Diego			
Minneapolis				Minneapolis			
St. Louis				St. Louis			
Pitts.				Pitts.			
Phoenix				Phoenix			
Tampa				Tampa			
Cleveland				Cleveland			
Port, OR				Port, OR			
Cincinnati				Cincinnati			
Milwaukee				Milwaukee			
Sacramento				Sacramento			
San Jose				San Jose			
Providence				Providence			
Norfolk				Norfolk			
San Antonio				San Antonio			
Salt Lake				Salt Lake			
Indian				Indian			

BELLBOOK & CANDLE

rescue me
(let your amazement grow)
from the album **READ MY SIGN**

Reacting at Radio!

"It's a smash! Big phones!"
Dave Rossi/WRAX

"The phones have been in a fiberoptic frenzy ever since we put this song on the air."
John Allers/WEQX

"Top five phones! It sounds great on the air."
Mike Savage/Y107

#1 reaction record at KENZ/Salt Lake three weeks running!

Reacting at Retail!

"It's selling like crazy."
Media Play/Salt Lake City

"I can't keep it in stock. We sold out 3 times."

Wherehouse/Salt Lake City

"Very consistent sales. Big time response."
Sound Shop/Birmingham

Modern Adult and Adult Top 40 Impacting on March 15th!

Couldn't Wait: KQMB!

Produced by Ingo Politz and Bernd Wendlandt for Turbo Beat Music



THE BLACKBIRD RECORDING COMPANY, LTD.
185 FRANKLIN STREET, NEW YORK, NY
1 0 0 1 3
212.226.5379 www.blackbirdusa.com

CONTACT CATHY BURKE
AT 212.226.5379

AIRPLAY Monitor MODERN ADULT

Compiled from a national sample of data supplied by Broadcast Data Systems to the 40 Airplay Monitor. 42 modern adult stations are electronically monitored 24 hours a day, 7 days a week. © 1999 Billboard/BPI Communications.

FOR WEEK ENDING MARCH 7, 1999

THIS WEEK	LAST WEEK	WKS. ON CHART	MODERN ADULT AIRPLAY		DETECTIONS		
			TITLE/IMPRINT/PROMOTION LABEL	ARTIST	TW	LW	
			★ ★ ★ NO. 1 ★ ★ ★				
①	1	13	EVERY MORNING LAVA/ATLANTIC 3 weeks at No. 1	SUGAR RAY	1929	1855	
2	2	25	SLIDE WARNER BROS.	GOO GOO DOLLS	1765	1769	
3	3	20	ANGEL WARNER SUNSET/REPRISE	SARAH MCLACHLAN	1545	1633	
4	4	23	BACK 2 GOOD LAVA/ATLANTIC	MATCHBOX 20	1515	1515	
⑤	6	18	KISS ME SQUINT/COLUMBIA	SIXPENCE NONE THE RICHER	1382	1304	
6	5	34	SAVE TONIGHT WORK/ERG	EAGLE-EYE CHERRY	1305	1392	
7	8	23	SWEETEST THING ISLAND/MERCURY	U2	1176	1223	
⑧	10	18	FLY AWAY VIRGIN	LENNY KRAVITZ	1172	1147	
9	9	30	INSIDE OUT RCA	EVE 6	1143	1222	
10	11	29	JUMPER ELEKTRA/EEG	THIRD EYE BLIND	1114	1133	
11	7	28	LULLABY SMG/COLUMBIA	SHAWN MULLINS	1094	1250	
12	13	18	CRUSH RCA	DAVE MATTHEWS BAND	1053	1072	
13	12	19	YOU GET WHAT YOU GIVE MCA	NEW RADICALS	1046	1100	
⑭	18	8	RUN HOLLYWOOD/ATLANTIC	COLLECTIVE SOUL	929	845	
⑮	19	11	WHAT IT'S LIKE TOMMY BOY	EVERLAST	918	830	
16	14	22	HANDS ATLANTIC	JEWEL	904	1065	
⑰	20	8	MARIA BEYOND	BLONDIE	819	808	
18	17	11	AT THE STARS ELEKTRA/EEG	BETTER THAN EZRA	817	854	
19	16	15	IT'S ALL BEEN DONE REPRISE	BARENAKED LADIES	730	884	
20	21	20	FATHER OF MINE CAPITOL	EVERCLEAR	700	775	
⑳	23	5	BELIEVE WARNER BROS.	CHER	695	635	
㉑	24	5	ANYTHING BUT DOWN A&M/INTERSCOPE	SHERYL CROW	689	574	
23	15	11	UNSENT MAVERICK/REPRISE	ALANIS MORISSETTE	640	887	
24	22	14	NEVER THERE CAPRICORN/MERCURY	CAKE	583	713	
⑳	26	6	SPECIAL ALMO SOUNDS/INTERSCOPE	GARBAGE	526	458	
26	25	8	SECRET SMILE MCA	SEMISONIC	478	511	
27	28	24	THANK U MAVERICK/REPRISE	ALANIS MORISSETTE	381	380	
28	27	7	MALIBU DGC/INTERSCOPE	HOLE	376	424	
㉑	29	11	GOT YOU (WHERE I WANT YOU) DELICIOUS VINYL/TRAUMA	THE FLYS	339	329	
			★ GREATEST GAINER/MOST NEW STATIONS ★				
⑳	NEW ▶		EVERYBODY'S FREE CAPITOL	BAZ LUHRMANN	306	51	
⑳	38	2	PRAISE YOU SKINT/ASTRALWERKS	FATBOY SLIM	286	159	
⑳	33	3	THE ANIMAL SONG HOLLYWOOD/COLUMBIA	SAVAGE GARDEN	281	213	
⑳	34	2	SHIMMER 550 MUSIC/ERG	FUEL	270	210	
⑳	30	7	CHARMED MAMMOTH	MY FRIEND STEVE	266	240	
⑳	31	4	GOOD THING BLACKBIRD/SIRE	EVERYTHING	252	221	
⑳	32	4	MY FAVOURITE GAME STOCKHOLM/MERCURY	THE CARDIGANS	234	217	
⑳	36	4	SHIMMER SMG/COLUMBIA	SHAWN MULLINS	209	185	
⑳	39	2	FREAK OF THE WEEK ELEKTRA/EEG	MARVELOUS 3	186	156	
⑳	40	2	I SEE THE SUN CAPITOL	TOMMY HENRIKSEN	181	142	
40	37	5	BEST OF ME MAMMOTH	FAR TOO JONES	177	179	

Songs ranked by number of detections. ○ Records showing an increase in detections over the previous week, regardless of chart movement. A record that has been on the chart for more than 20 weeks will not receive a bullet, even if it registers an increase in detections. Airpower awarded to those records that attain 800 detections for the first time. Greatest Gainer awarded to the record with the largest increase in spins. Most New Stations awarded to the record detecting six or more spins at the most stations for the first time this week. If two records are tied in number of plays, the record being played on more stations is placed first. Records below the top 20 become recurrenents and are removed from the chart after 26 weeks.

GREATEST GAINERS

MODERN ADULT

INCREASE IN PLAYS

BAZ LUHRMANN • Everybody's Free (To Wear Sunscreen) (CAPITOL) +255
WSHE +48, WMBX +34, KENZ +18, KDMX +18, WTCI +18, WHPT +17, KZZO +17, WBMX +14, KLLC +11, WSSR +11

FATBOY SLIM • Praise You (SKINT/ASTRALWERKS) +127
KYSR +24, WMXB +16, KLLY +15, KLLC +15, KTOZ +13, WBAM +11, KPEK +10, KZZO +6, KTNP +5, WPLT +5

SHERYL CROW • Anything But Down (A&M/INTERSCOPE) +115
KMXB +22, KPEK +20, KLLY +11, WDCG +9, WPTE +7, KRUZ +6, KYIS +6, WBAM +6, WVRV +5, WTMX +5

EVERLAST • What It's Like (TOMMY BOY) +88
WPNT +23, KMXB +16, WMBX +15, KBBT +12, WPTE +10, KTOZ +8, KZZO +7, WDCG +7, WSSR +6, WMXB +4

COLLECTIVE SOUL • Run (HOLLYWOOD/ATLANTIC) +84
WKRQ +33, KZZP +13, KTNP +13, WPTE +11, WVRV +11, WKZL +8, KPEK +7, KLLC +7, WBOS +7, WBAM +5

Monitor MODERN ADULT

Compiled from a national sample of data supplied by Broadcast Data Systems to the 40 Airplay Monitor. 42 modern adult stations are electronically monitored 24 hours a day, 7 days a week. © 1999 Billboard/BPI Communications.

FOR WEEK ENDING MARCH 7, 1999

MODERN ADULT AUDIENCE

THIS WEEK	LAST WEEK	WKS. ON CHART	TITLE/IMPRINT/PROMOTION LABEL	ARTIST	AUDIENCE (millions)	
					TW	LW
★★★★ No. 1 ★★★★★						
1	1	5	EVERY MORNING LAVA/ATLANTIC 3 weeks at No. 1	SUGAR RAY	15.477	14.782
2	2	5	SLIDE WARNER BROS.	GOO GOO DOLLS	14.473	14.294
3	3	5	ANGEL WARNER SUNSET/REPRISE	SARAH MCLACHLAN	12.940	13.635
4	4	5	BACK 2 GOOD LAVA/ATLANTIC	MATCH-BOX 20	12.228	12.646
5	5	5	KISS ME SQUINT/COLUMBIA	SIXPENCE NONE THE RICHER	11.918	11.677
6	6	5	SAVE TONIGHT WORK/VEG	EAGLE-EYE CHERRY	10.823	11.372
7	8	5	JUMPER ELEKTRA/VEG	THIRD EYE BLIND	10.171	10.446
8	7	5	LULLABY SMG/COLUMBIA	SHAWN MULLINS	10.116	11.086
9	10	5	INSIDE OUT RCA	EVE 6	9.767	9.790
10	9	5	SWEETEST THING ISLAND/MERCURY	U2	9.557	10.203
11	11	5	FLY AWAY VIRGIN	LENNY KRAVITZ	9.422	9.448
12	12	5	YOU GET WHAT YOU GIVE MCA	NEW RADICALS	7.941	8.424
13	14	5	CRUSH RCA	DAVE MATTHEWS BAND	7.825	8.116
14	18	2	BELIEVE WARNER BROS.	CHER	7.038	5.923
15	13	5	HANDS ATLANTIC	JEWEL	6.881	8.151
16	19	2	RUN HOLLYWOOD/ATLANTIC	COLLECTIVE SOUL	5.102	5.833
17	16	5	NEVER THERE CAPRICORN/MERCURY	CAKE	6.024	6.298
18	NEW ▶		WHAT IT'S LIKE TOMMY BOY	EVERLAST	5.960	5.524
19	NEW ▶		ANYTHING BUT DOWN A&M/INTERSCOPE	SHERYL CROW	5.703	5.046
20	20	5	FATHER OF MINE CAPITOL	EVERCLEAR	5.686	5.796

Songs ranked by number of audience, computed by cross-referencing exact times of airplay with Arbitron listener data. ○ Records showing an increase in audience over the previous week, regardless of chart movement. A record that has been on the chart for more than 20 weeks will not receive a bullet, even if it registers an increase in audience. If two records are tied in total audience, the record being played on more stations is placed first. Records become recurrents and are removed from this data in conjunction with the Modern Adult Airplay chart.

MODERN ROCK AIRPLAY

THIS WEEK	LAST WEEK	WKS. ON CHART	TITLE/IMPRINT/PROMOTION LABEL	ARTIST	DETECTIONS	
					TW	LW
★★★★ No. 1 ★★★★★						
1	1	15	EVERY MORNING LAVA/ATLANTIC 4 weeks at No. 1	SUGAR RAY	2462	2517
2	2	24	WHAT IT'S LIKE TOMMY BOY	EVERLAST	2337	2410
3	3	13	ONE WIND-UP	CREED	1960	1945
4	7	8	WHY DON'T YOU GET A JOB? COLUMBIA	THE OFFSPRING	1889	1740
5	5	9	HEAVY ATLANTIC	COLLECTIVE SOUL	1847	1758
6	8	16	BLUE MONDAY ELEMENTREE/REPRISE	ORGY	1775	1611
7	12	8	PRAISE YOU SKINT/ASTRALWERKS	FATBOY SLIM	1748	1556
8	4	15	MALIBU DGC/INTERSCOPE	HOLE	1740	1898
9	11	6	MY OWN WORST ENEMY RCA	LIT	1703	1597
10	6	11	FREAK OF THE WEEK HIF/ELEKTRA/VEG	MARVELOUS 3	1696	1749
11	10	15	LEECH RCA	EVE 6	1491	1607
12	14	21	CRUSH RCA	DAVE MATTHEWS BAND	1476	1463
13	9	29	FLY AWAY VIRGIN	LENNY KRAVITZ	1473	1609
14	13	26	NEVER THERE CAPRICORN/MERCURY	CAKE	1459	1511
15	16	7	HEAD V2	TIN STAR	1357	1307
16	15	9	ONE HIT WONDER CAPITOL	EVERCLEAR	1312	1381
★★ AIRPOWER/GREATEST GAINER/MOST NEW STATIONS ★★						
17	29	2	NEW WORKERS	NO DOUBT	1135	649
18	23	3	BETTER DAYS (AND THE BOTTOM DROPS OUT) WARNER BROS.	CITIZEN KING	1027	879
19	18	5	LEVEL ON THE INSIDE AWARE/C2	DOVETAIL JOINT	1026	1024
20	25	3	DIZZY WARNER BROS.	GOO GOO DOLLS	1016	836

The chart, reprinted from Rock Airplay Monitor, is compiled from a national sample of data compiled by Broadcast Data Systems. 74 modern rock stations are electronically monitored 24 hours a day, seven days a week. Songs ranked by number of detections. ○ Records showing an increase in detections over the previous week, regardless of chart movement. A record that has been on the chart for more than 20 weeks will not receive a bullet, even if it registers an increase in detections. Airpower awarded to those records that attain 1,100 detections for the first time. Greatest Gainer awarded to the record with the largest increase in spins. Most New Stations awarded to the record detecting six or more spins at the most stations for the first time this week. If two records are tied in number of plays, the record being played on more stations is placed first. Records below the top 20 become recurrents and are removed from the chart after 26 weeks. © 1999 Billboard/BPI Communications

Music From The Motion Picture A WALK ON THE MOON

MORCHEEBA

"Crystal Blue Persuasion"

IMPACTING MARCH 15TH & 16TH
ADULT TOP 40/MODERN ADULT
MODERN ROCK/TRIPLE A

FILM OPENS MARCH 26TH
NEW YORK & LOS ANGELES

©1999 Sire Records Inc.

www.sirerecords.com



Compiled from a national sample of data supplied by Broadcast Data Systems to Top 40 Airplay Monitor. All adult contemporary stations are electronically monitored 24 hours a day, 7 days a week. © 1999 Broadcast Data Systems

THIS WEEK	LAST WEEK	WKS. ON CHART	ADULT CONTEMPORARY AIRPLAY		DETECTIONS		
			TITLE/IMPRINT/PROMOTION LABEL	ARTIST	TW	LW	
			★★★★ No. 1 ★★★★★				
1	1	18	ANGEL WARNER SUNSET/REPRISE 3 weeks at No. 1	SARAH MCLACHLAN	1414	1364	
2	2	10	WRITTEN IN THE STARS CURB/ROCKET/ISLAND	ELTON JOHN & LEANN RIMES	1199	1223	
3	3	10	FAITH OF THE HEART UNIVERSAL	ROD STEWART	1152	1198	
4	4	22	I'M YOUR ANGEL JIVE	R. KELLY & CELINE DION	1152	1198	
5	6	24	TRUE COLORS FACE VALUE/ATLANTIC	PHIL COLLINS	1125	1106	
6	5	28	FROM THIS MOMENT ON MERCURY	SHANIA TWAIN	1071	1109	
7	9	12	(GOD MUST HAVE SPENT) A LITTLE MORE TIME ON YOU RCA	'N SYNC	969	840	
8	7	19	HANDS ATLANTIC	JEWEL	874	966	
9	12	10	LOVE OF MY LIFE WINDHAM HILL	JIM BRICKMAN FEATURING MICHAEL W. SMITH	862	783	
10	10	33	I'LL NEVER BREAK YOUR HEART JIVE	BACKSTREET BOYS	828	817	
11	8	19	WHEN YOU BELIEVE DREAMWORKS/GEFFEN	WHITNEY HOUSTON & MARIAH CAREY	812	849	
12	13	62	TRULY MADLY DEEPLY COLUMBIA	SAVAGE GARDEN	787	758	
13	11	26	I'LL BE ATLANTIC	EDWIN MCCAIN	745	814	
14	17	8	I STILL BELIEVE COLUMBIA	MARIAH CAREY	706	602	
15	14	8	ANGEL OF MINE ARISTA	MONICA	684	649	
			★ GREATEST GAINER ★				
16	20	4	BELIEVE WARNER BROS.	CHER	663	526	
17	15	58	YOU'RE STILL THE ONE MERCURY	SHANIA TWAIN	645	636	
18	18	61	AS LONG AS YOU LOVE ME JIVE	BACKSTREET BOYS	605	588	
19	19	7	FOREVER MORE (I'LL BE THE ONE) GTS/MPMERCURY	JOHN TESH FEATURING JAMES INGRAM	583	560	
20	16	33	THIS KISS WARNER BROS.	FAITH HILL	576	610	
21	22	6	ALL I HAVE TO GIVE JIVE	BACKSTREET BOYS	525	449	
22	21	16	THE LAST DAY WARNER BROS.	MARILYN SCOTT	457	481	
23	23	21	IRIS WARNER SUNSET/REPRISE	GOO GOO DOLLS	242	247	
24	NEW		THE PRAYER 550 MUSIC/ERG	CELINE DION WITH ANDREA BOCELLI	231	125	
25	27	3	DON'T TOUCH ME THERE RIVER NORTH	CRYSTAL BERNARD	208	205	
26	25	5	ONLY LONELY ATLANTIC	HOOTIE & THE BLOWFISH	199	218	
27	26	2	LOVER'S WILL CAPITOL	BONNIE RAITT	196	206	
28	28	17	CRUSH EDEL AMERICA/HOLLYWOOD	JENNIFER PAIGE	196	173	
29	29	3	HAVE YOU EVER? ATLANTIC	BRANDY	178	167	
30	24	21	THE POWER OF GOOD-BYE MAVERICK/WARNER BROS.	MADONNA	151	220	

Songs ranked by number of detections. ○ Records showing an increase in detections over the previous week, regardless of chart movement. A record that has been on the chart for more than 20 weeks will not receive a bullet, even if it registers an increase in detections. Airpower awarded to those records that attain 400 detections for the first time. Greatest Gainer awarded to the record with the largest increase in spins. Most New Stations awarded to the record detecting six or more spins at the most stations for the first time this week. If two records are tied in number of plays, the record being played on more stations is placed first. Records below the top 20 become recurrenents and are removed from the chart after 26 weeks.

MOST NEW STATIONS

Songs detecting six or more spins at new stations this week

	NEW STATIONS
CHICAGO <i>Show Me A Sign (Reprise)</i>	5
SIXPENCE NONE THE RICHER <i>Kiss Me (Squint/Columbia)</i>	4
CELINE DION WITH ANDREA BOCELLI <i>The Prayer (550 Music/ERG)</i>	3
FAITH HILL <i>Let Me Let Go (Warner Bros.)</i>	3

GREATEST GAINERS ADULT CONTEMPORARY

	INCREASE IN PLAYS
CHER • Believe (WARNER BROS.) KIOI +18, WGSY +12, KEZK +11, WTCB +10, WYJB +9, KVIL +9, KSSK +7, KGBX +7, WAHR +7, WMJJ +7	+137
'N SYNC • (God Must Have Spent) A Little More Time On You (RCA) WGSY +22, WASH +15, KESZ +12, WLIF +12, WMXS +10, WDEF +9, KEZK +7, KMGA +6, WLTQ +6, KOSI +6	+129
CELINE DION WITH ANDREA BOCELLI • The Prayer (550 MUSIC/ERG) WMJQ +16, WASH +14, WDEF +6, WMGS +5, KESZ +5, WPCH +5, KKCW +4, KSNE +3, KIMN +3, KTDY +3	+106
MARIAH CAREY • I Still Believe (COLUMBIA) KBIG +19, WLIF +15, KEFM +9, KIMN +6, WRVF +6, WBEB +5, KSNE +4, WINK +4, WTCB +4, WLTQ +4	+104
JIM BRICKMAN FEAT. MICHAEL W. SMITH • Love Of My Life (WINDHAM HILL) WLIF +13, WDEF +11, WTFM +8, WLEV +6, WYJB +6, WTCB +6, WRMF +6, WDOK +6, KSFI +5, WMXC +3	+79

ADULT CONTEMPORARY AUDIENCE

THIS WEEK	LAST WEEK	WKS. ON CHART	ADULT CONTEMPORARY AUDIENCE		AUDIENCE (millions)		
			TITLE/IMPRINT/PROMOTION LABEL	ARTIST	TW	LW	
			★★★★ No. 1 ★★★★★				
1	2	5	ANGEL WARNER SUNSET/REPRISE 1 week at No. 1	SARAH MCLACHLAN	13.731	12.901	
2	5	5	TRUE COLORS FACE VALUE/ATLANTIC	PHIL COLLINS	12.584	11.364	
3	1	5	FROM THIS MOMENT ON MERCURY	SHANIA TWAIN	12.199	13.128	
4	3	5	I'M YOUR ANGEL JIVE	R. KELLY & CELINE DION	11.947	12.478	
5	8	5	(GOD MUST HAVE SPENT) A LITTLE MORE TIME ON YOU RCA	'N SYNC	11.884	10.250	
6	4	5	WRITTEN IN THE STARS CURB/ROCKET/MERCURY	ELTON JOHN & LEANN RIMES	11.452	12.128	
7	7	5	I'LL NEVER BREAK YOUR HEART JIVE	BACKSTREET BOYS	10.134	10.257	
8	6	5	FAITH OF THE HEART UNIVERSAL	ROD STEWART	10.045	11.305	
9	9	5	TRULY MADLY DEEPLY COLUMBIA	SAVAGE GARDEN	9.534	9.857	
10	11	5	WHEN YOU BELIEVE DREAMWORKS/GEFFEN	WHITNEY HOUSTON & MARIAH CAREY	9.412	9.548	
11	14	5	AS LONG AS YOU LOVE ME JIVE	BACKSTREET BOYS	8.565	8.139	
12	16	5	BELIEVE WARNER BROS.	CHER	8.335	7.259	
13	10	5	HANDS ATLANTIC	JEWEL	8.322	9.778	
14	12	5	I'LL BE LAVA/ATLANTIC	EDWIN MCCAIN	8.319	8.564	
15	13	5	YOU'RE STILL THE ONE EPIC	SHANIA TWAIN	8.051	8.375	
16	17	5	ANGEL OF MINE ARISTA	MONICA	7.614	6.391	
17	15	5	THIS KISS WARNER BROS.	FAITH HILL	6.597	7.262	
18	20	5	I STILL BELIEVE COLUMBIA	MARIAH CAREY	6.488	5.030	
19	18	5	ALL I HAVE TO GIVE JIVE	BACKSTREET BOYS	6.259	5.491	
20	19	5	LOVE OF MY LIFE WINDHAM HILL	JIM BRICKMAN FEATURING MICHAEL W. SMITH	5.468	5.174	
21	21	4	FOREVER MORE (I'LL BE THE ONE) GTS/MPMERCURY	JOHN TESH FEATURING JAMES INGRAM	4.390	4.244	
22	24	5	THE LAST DAY WARNER BROS.	MARILYN SCOTT	2.858	2.919	
23	23	5	IRIS WARNER SUNSET/REPRISE	GOO GOO DOLLS	2.757	3.002	
24	NEW		KISS ME SQUINT/COLUMBIA	SIXPENCE NONE THE RICHER	2.717	0.878	
25	22	5	THE POWER OF GOOD-BYE MAVERICK/WARNER BROS.	MADONNA	2.639	4.058	
26	25	5	THE PRAYER 550 MUSIC/ERG	CELINE DION WITH ANDREA BOCELLI	2.402	2.150	
27	26	5	TOGETHER AGAIN VIRGIN	JANET	2.333	2.078	
28	27	4	CRUSH EDEL AMERICA/HOLLYWOOD	JENNIFER PAIGE	1.567	1.522	
29	28	5	ALL MY LIFE MCA	K-CI & JOJO	1.306	1.370	
30	NEW		REAL WORLD LAVA/ATLANTIC	MATCHBOX 20	1.147	0.840	

Songs ranked by number of audience, computed by cross-referencing exact times of airplay with Arbitron listener data. ○ Records showing an increase in audience over the previous week, regardless of chart movement. A record that has been on the chart for more than 20 weeks will not receive a bullet, even if it registers an increase in audience. If two records are tied in total audience, the record being played on more stations is placed first. Records become recurrenents and are removed from this chart in conjunction with the Adult Contemporary Airplay chart.

Monitor RECURRENTS ADULT CONTEMPORARY

RANK	TITLE ARTIST (IMPRINT/PROMOTION LABEL)	DETECTIONS		RANK	TITLE ARTIST (IMPRINT/PROMOTION LABEL)	DETECTIONS TW LW
		TW	LW			
1	TORN NATALIE IMBRUGLIA (RCA)	493	482	13	SOMETHING TO TALK ABOUT BONNIE RAITT (CAPITOL)	311 299
2	TO LOVE YOU MORE CELINE DION (550 MUSIC/ERG)	469	457	14	AS I LAY ME DOWN SOPHIE B. HAWKINS (COLUMBIA)	303 344
3	MY FATHER'S EYES ERIC CLAPTON (DUCK/REPRISE)	437	533	15	VALENTINE JIM BRICKMAN WITH MARTINA MCBRIDE (WINDHAM HILL)	262 296
4	HOW DO I LIVE LEANN RIMES (CURB)	427	393	16	SAVE THE BEST FOR LAST VANESSA WILLIAMS (WING/MERCURY)	256 272
5	(EVERYTHING I DO) I DO IT FOR YOU BRYAN ADAMS (A&M/INTERSCOPE)	392	356	17	YOU WERE MEANT FOR ME JEWEL (ATLANTIC)	249 220
6	I DON'T WANT TO WAIT PAULA COLE (IMAGO/WARNER BROS.)	385	417	18	ADIA SARAH MCLACHLAN (ARISTA)	242 229
7	I BELIEVE I CAN FLY R. KELLY (WARNER SUNSET/ATLANTIC/JIVE)	362	372	19	I CAN SEE CLEARLY NOW JIMMY CLIFF (WORK/ERG)	241 240
8	MY HEART WILL GO ON CELINE DION (550 MUSIC/ERG)	361	434	20	TEARS IN HEAVEN ERIC CLAPTON (REPRISE)	239 255
9	SOMETHING ABOUT THE WAY YOU LOOK TONIGHT ELTON JOHN (ROCKET/INTERSCOPE)	356	381	21	FOREVER YOUNG ROD STEWART (WARNER BROS.)	227 252
10	CHANGE THE WORLD ERIC CLAPTON (DUCK/REPRISE)	342	326	22	I LOVE YOU ALWAYS FOREVER DONNA LEWIS (ATLANTIC)	224 254
11	I DON'T WANT TO MISS A THING AEROSMITH (COLUMBIA)	319	317	23	AT THE BEGINNING RICHARD MARX & DONNA LEWIS (ATLANTIC)	223 181
12	HAVE I TOLD YOU LATELY ROD STEWART (WARNER BROS.)	312	290	24	HERE WE ARE GLORIA ESTEFAN (EPIC)	212 140
				25	YOU'RE THE INSPIRATION CHICAGO (FULL MOON/WARNER BROS.)	210 230

Recurrenents are titles that have appeared on the adult contemporary airplay chart for 26 weeks and have dropped below the top 20.

Monitor ADULT CONTEMPORARY

POWER PLAYLIST

FOR WEEK ENDING MARCH 7, 1999

WLTW New York OM: Jim Ryan MD: Haneen Hunter 212-258-7000 Chancellor



Table with 2 columns: Song Title, TW LW. Includes songs like 'Shania Twain, From This Moment On' and 'Monica, Angel Of Mine'.

KOST Los Angeles PD: Jhani Kaye MD: Johnny Chiang 213-427-1035 Cox



Table with 2 columns: Song Title, TW LW. Includes songs like 'Jewel, Hands' and 'Elton John & LeAnn Rimes, Written In The Stars'.

KBIG Los Angeles VP/Pgm: Steve Streit APD/MD: Tony Coles 818-546-1043 Chancellor



Table with 2 columns: Song Title, TW LW. Includes songs like 'Monica, Angel Of Mine' and 'Sarah McLachlan, Angel'.

WLIT Chicago PD/MD: Mark Edwards APD: Derrick Brown 312-329-9002 Chancellor

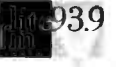

Table with 2 columns: Song Title, TW LW. Includes songs like 'Elton John & LeAnn Rimes, Written In The Stars' and 'R. Kelly & Céline Dion, I'm Your Angel'.

WBEB Philadelphia PD: Chris Conley MD: Donna Rowland 610-667-8400 WEAZ Radio Inc.



Table with 2 columns: Song Title, TW LW. Includes songs like 'N Sync, God Must Have Spent A Little M' and 'Phil Collins, True Colors'.

WNNC Chicago PD: Mark Hamlin 312-297-5100 Bonneville



Table with 2 columns: Song Title, TW LW. Includes songs like 'Sarah McLachlan, Angel' and 'Edwin McCain, I'll Be'.

KIOI San Francisco PD: Bob Lawrence APD/MD: Mark Carlson 415-538-1013 Chancellor



Table with 2 columns: Song Title, TW LW. Includes songs like 'Whitney Houston & Mariah Carey, When You Love Me' and 'Savage Garden, Truly Madly Deeply'.

KVIL Dallas PD: Bill Curtis MD: Alex O'Neal 214-691-1037 CBS



Table with 2 columns: Song Title, TW LW. Includes songs like 'Sarah McLachlan, Angel' and 'Shania Twain, From This Moment On'.

WASH Washington, DC PD: Darren Davis MD: Randi Martin 301-984-9710 Chancellor



Table with 2 columns: Song Title, TW LW. Includes songs like 'Backstreet Boys, I'll Never Break Your Heart' and 'Jim Brickman Feat. Michael W., Love Of M'.

WPCH Atlanta PD: Vance Dillard MD: David Joy 404-367-0640 Jacor



Table with 2 columns: Song Title, TW LW. Includes songs like 'Elton John & LeAnn Rimes, Written In The Stars' and 'R. Kelly & Céline Dion, I'm Your Angel'.

WFLC Miami PD: Tip Landay MD: Sarah Shanley 954-584-7117 Cox



Table with 2 columns: Song Title, TW LW. Includes songs like 'Matchbox 20, Real World' and 'Eric Clapton, My Father's Eyes'.

WLTE Minneapolis PD/MD: Gary Nolan 612-339-1029 CBS



Table with 2 columns: Song Title, TW LW. Includes songs like 'Elton John & LeAnn Rimes, Written In The Stars' and 'R. Kelly & Céline Dion, I'm Your Angel'.

KEZK St. Louis PD: Smokey Rivers MD: Jim Doyle 314-531-0000 CBS



Table with 2 columns: Song Title, TW LW. Includes songs like 'Sarah McLachlan, Angel' and 'Backstreet Boys, I'll Never Break Your Heart'.

WDOK Cleveland PD: Sue Wilson MD: Scott Miller 216-696-0123 Chancellor



Table with 2 columns: Song Title, TW LW. Includes songs like 'Marilyn Scott, The Last Day' and 'Sarah McLachlan, Angel'.

WPLL Miami PD: Rob Roberts APD: Robert Archer 954-463-9249 Clear Channel



Table with 2 columns: Song Title, TW LW. Includes songs like 'Aerosmith, I Don't Want To Miss A Thing' and 'Elton John & LeAnn Rimes, Written In The Stars'.

KLSY Seattle PD: Barry McKay MD: Bob Brooks 425-454-1540 Sandusky



Table with 2 columns: Song Title, TW LW. Includes songs like 'Cher, Believe' and 'Rod Stewart, Faith Of The Heart'.

KOSI Denver OM/MD: Steve Taylor PD: Scott Hamilton 303-696-1714 Tribune



Table with 2 columns: Song Title, TW LW. Includes songs like 'Whitney Houston & Mariah Carey, When You Love Me' and 'Jim Brickman Feat. Michael W., Love Of M'.

WRCH Hartford PD: Allan Camp MD: Joe Hann 860-677-6700 CBS



Table with 2 columns: Song Title, TW LW. Includes songs like 'Sarah McLachlan, Angel' and 'Jim Brickman Feat. Michael W., Love Of M'.

WALK Long Island VP/Pgm: Gene Michaels APD: Rob Miller MD: Charlie Lombardo 516-475-5200 Chancellor



Table with 2 columns: Song Title, TW LW. Includes songs like 'Monica, Angel Of Mine' and 'Elton John & LeAnn Rimes, Written In The Stars'.

WLIF Baltimore PD: Gary Balaban MD: Mark Thoner 410-823-1570 CBS



Table with 2 columns: Song Title, TW LW. Includes songs like 'Mariah Carey, I Still Believe' and 'N Sync, God Must Have Spent A Little M'.

KESZ Phoenix PD/MD: Mike Del Rosso 520-207-9399 OwensMac Radio



Table with 2 columns: Song Title, TW LW. Includes songs like 'Sarah McLachlan, Angel' and 'Elton John & LeAnn Rimes, Written In The Stars'.

WSHH Pittsburgh PD: Ron Antill 412-875-9500 Renda Broadcasting Corp.



Table with 2 columns: Song Title, TW LW. Includes songs like 'R. Kelly & Céline Dion, I'm Your Angel' and 'Rod Stewart, Faith Of The Heart'.

KUDL Kansas City Acting PD: Dan Hurst 913-677-8998 Entercom



Table with 2 columns: Song Title, TW LW. Includes songs like 'Sarah McLachlan, Angel' and 'Shania Twain, From This Moment On'.

WSNY Columbus PD: Chuck Knight MD: Mark Bingaman 614-451-2191 Saga



Table with 2 columns: Song Title, TW LW. Includes songs like 'Phil Collins, True Colors' and 'Shania Twain, From This Moment On'.

KSFI Salt Lake City MD: Lyle Morris 801-524-2600 Simmons



Table with 2 columns: Song Title, TW LW. Includes songs like 'Phil Collins, True Colors' and 'Sarah McLachlan, Angel'.

WRRM Cincinnati APD: Ted Morro OM: T.J. Holland 513-241-9898 Susquehanna



Table with 2 columns: Song Title, TW LW. Includes songs like 'Phil Collins, True Colors' and 'R. Kelly & Céline Dion, I'm Your Angel'.

KKCW Portland, OR PD/MD: Bill Minkler 503-222-5103 Jacor



Table with 2 columns: Song Title, TW LW. Includes songs like 'Cher, Believe' and 'Rod Stewart, Faith Of The Heart'.

WRMF West Palm Beach PD: George Johns MD: Dave Brewster 561-432-5100 James Crystal



Table with 2 columns: Song Title, TW LW. Includes songs like 'Edwin McCain, I'll Be' and 'Monica, Angel Of Mine'.

KSRC Kansas City PD/MD: Jon Zellner 816-561-9102 CBS



Table with 2 columns: Song Title, TW LW. Includes songs like 'Savage Garden, Truly Madly Deeply' and 'R. Kelly & Céline Dion, I'm Your Angel'.

WMIY Greenville, S.C. PD/MD: Gary Jackson 846-235-1025 Capstar

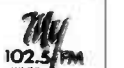

Table with 2 columns: Song Title, TW LW. Includes songs like 'R. Kelly & Céline Dion, I'm Your Angel' and 'Phil Collins, True Colors'.

★ ★ ★ ★ ★
AIRPOWER
★ ★ ★ ★ ★
(Minimum 400 detections for the first time)

NO RECORDS QUALIFIED FOR AIRPOWER THIS WEEK

AIRPOWER BOUND

Total Plays/Gain

CELINE DION WITH ANDREA BOCELLI 231/106
The Prayer (550 Music/ERG)
Total Stations: 43/Chart Move: Debut 24
Heavy (21+ plays): 1 WASH
Medium (14-20): 3 KKCW, WLMG, WMJQ
Light (Under 14): 39
New Airplay This Week: 3 KUDL, WLTO, WMJQ

CRYSTAL BERNARD 208/3
Don't Touch Me There (River North)
Total Stations: 32/Chart Move: 27-25
Heavy (21+): 0
Medium (14-20): 3 WLIF, WRVF, WTVR
Light (Under 14): 29
New Airplay This Week: 2 KTDY, WAHR

BONNIE RAITT 196/-10
Lover's Will (Capitol)
Total Stations: 34/Chart Move: 26-27
Heavy (21+): 0
Medium (14-20): 3 KEFM, KTDY, WDOK
Light (Under 14): 31
New Airplay This Week: 1 WYJB

BRANDY 178/11
Have You Ever? (Atlantic)
Total Stations: 25/Chart Move: 29-29
Heavy (21+): 0
Medium (14-20): 2 KTDY, WRMF
Light (Under 14): 23
New Airplay This Week: 2 KRBB, WYJB

CHART BOUND

Total Plays/Gain

SIXPENCE NONE THE RICHER 127/77
Kiss Me (Squint/Columbia)
Total Stations: 7
Heavy (21+): 3 KBIG, KLSY, WMJQ
Medium (14-20): 0
Light (Under 14): 4
New Airplay This Week: 4 KBIG, KLSY, WGSY, WNND

DONNA LEWIS 123/23
Falling (Restless/Atlantic)
Total Stations: 14
Heavy (21+): 2 KIOI, KLSY
Medium (14-20): 1 WTFM
Light (Under 14): 11
New Airplay This Week: 2 KEFM, WAHR

CHICAGO 114/31
Show Me A Sign (Reprise)
Total Stations: 21
Heavy (21+): 0
Medium (14-20): 1 KTDY
Light (Under 14): 20
New Airplay This Week: 5 KEFM, WAHR, WARM, WBEB, WDOK

EAGLE-EYE CHERRY 97/6
Save Tonight (WORK/ERG)
Total Stations: 6
Heavy (21+): 3 WGSY, WMJQ, WMXS
Medium (14-20): 0
Light (Under 14): 3

PAUL ANKA & CELINE DION 94/2
It's Hard To Say Goodbye (Epic)
Total Stations: 19
Heavy (21+): 0
Medium (14-20): 1 WDOK
Light (Under 14): 18
New Airplay This Week: 1 KSSK

MULBERRY LANE 87/29
Harmless (Refuge/MCA)
Total Stations: 10
Heavy (21+): 2 KGBY, KIOI
Medium (14-20): 0
Light (Under 14): 8
New Airplay This Week: 2 WLIF, WLIT

FAITH HILL 79/42
Let Me Let Go (Warner Bros.)
Total Stations: 10
Heavy (21+): 1 WASH
Medium (14-20): 1 WDEF
Light (Under 14): 8
New Airplay This Week: 3 KKCW, WDEF, WMXC

FASTBALL 78/-3
The Way (Hollywood)
Total Stations: 8
Heavy (21+): 1 WFLC
Medium (14-20): 1 KVIL
Light (Under 14): 6

PRETENDERS 76/29
Loving You Is All I Know (Hollywood)
Total Stations: 17
Heavy (21+): 0
Medium (14-20): 0
Light (Under 14): 17
New Airplay This Week: 2 KIMN, WLIT

ALANIS MORISSETTE 70/-1
Thank U (Maverick/Reprise)
Total Stations: 5
Heavy (21+): 2 KLSY, WFLC
Medium (14-20): 0
Light (Under 14): 3

JOEY MCINTYRE 63/13
Stay The Same (C2)
Total Stations: 11
Heavy (21+): 0
Medium (14-20): 1 WTCB
Light (Under 14): 10
New Airplay This Week: 1 WRSN

SAVAGE GARDEN 57/10
The Animal Song (Hollywood/Columbia)
Total Stations: 5
Heavy (21+): 0
Medium (14-20): 1 WMXS
Light (Under 14): 4
New Airplay This Week: 1 WTCB

★ 98 DEGREES 40/11
Because Of You (Motown/Universal)
Total Stations: 4
Heavy (21+): 0
Medium (14-20): 1 WASH
Light (Under 14): 3
New Airplay This Week: 1 WASH

EBBA FORSBERG 34/2
Hold Me (Maverick/Reprise)
Total Stations: 1
Heavy (21+): 1 WRVF
Medium (14-20): 0
Light (Under 14): 0

BARENKAED LADIES 32/0
It's All Been Done (Reprise)
Total Stations: 4
Heavy (21+): 1 WMJQ
Medium (14-20): 0
Light (Under 14): 3

★ SUGAR RAY 31/20
Every Morning (Lava/Atlantic)
Total Stations: 4
Heavy (21+): 1 WMJQ
Medium (14-20): 0
Light (Under 14): 3
New Airplay This Week: 1 WMJQ

★ BABYFACE 27/27
You Were There (Epic)
Total Stations: 27
Heavy (21+): 0
Medium (14-20): 0
Light (Under 14): 27

★ TAYLOR DAYNE 26/2
Naked Without You (River North)
Total Stations: 5
Heavy (21+): 0
Medium (14-20): 0
Light (Under 14): 5

BACKSTREET BOYS 525/76
All I Have To Give (Jive)
Total Stations: 47
Chart Move: 22-21

City	Station	PL	LG	IP	Station	PL	LG	IP	
New York	VH1	14	14	105	Greensb.	WRMG	18	17	132
L.A.	WLTW	20	29	25	W.P.Beach	WRMF	1	1	3
Chicago	KBIG	6	5	16	Las Vegas	KMZQ	1	1	3
	KOST	17	19	72		KSNE	15	13	64
	WLIT	17	19	72		WRSN	15	13	64
San Fran.	WNND	17	16	74	Birmingham	WMJJ	12	9	21
Phila.	KIOI	17	16	74	Richmond	WTVR	11	10	45
Dallas	WBEB	12	4	6	Albany	WYJB	7	6	42
Wash., DC	KVIL	12	4	6	Honolulu	KSSK	15	15	66
Miami	WASH	11	11	9	Greenv.	WMYI	7	8	39
	WFLC	11	11	9	Scranton	WMGS	13	19	24
	WPLL	11	11	9	Allentown	WLEV	13	19	24
Atlanta	WPCH	8	10	5	Gr.Rap.	WLHT	12	9	9
Seattle	KLSY	8	10	5	Knov.	WJXB	11	9	27
Long Isl.	WALK	20	15	74	Albuq.	KMGA	3	4	23
Minn.	WLTE	5	7	50	Omaha	KEFM	14	3	3
Balt.	KEZK	5	7	50	Hamsb.	WARM	10	8	44
St. Louis	WLIF	6	7	50	Toledo	WRVF	1	1	2
Pitts.	WSHH	6	7	50	Mobile	WMXC	1	1	2
Phoenix	KESZ	1	1	3	Col., SC	WTCB	15	14	103
Cleveland	WDOX	15	16	12	Wichita	KRBB	8	8	6
Denver	KIMN	19	18	15	Spokane	KISC	8	7	24
	KCWB	4	5	14	Johns.C.	WTFM	10	8	44
Port., OR	KKCW	5	5	4	Lafayette	KTDY	15	8	11
Cincinnati	WRRM	6	6	6	Roanoke	WSLQ	11	11	11
Kan City	KSRC	6	6	6	Chatt.	WDEF	11	9	16
	KUDL	6	6	6	Hunts.	WAHR	26	23	49
Milwauk.	WLTO	4	3	2	Aug., GA	WBBO	21	22	18
Sacram.	KBGY	4	3	2	Fl. Myers	WINK	21	22	18
Col., OH	WSNY	17	17	15	Montgom.	WMXS	10	8	50
Salt Lake	KSFI	17	17	15	Spring, MO	KBGX	10	8	50
New Or.	WLMG	1	1	2	Col., GA	WGSY	14	10	24
Buffalo	WMJQ	23	26	13	Burling.	WEZF	5	5	5
Hartford	WRCH	8	7	44					

JIM BRICKMAN FEAT. MICHAEL W. SMITH 862/79
Love Of My Life (Windham Hill)
Total Stations: 62
Chart Move: 12-9

City	Station	PL	LG	IP	Station	PL	LG	IP	
New York	VH1	17	14	104	Greensb.	WRMG	7	8	10
L.A.	WLTW	8	10	104	W.P.Beach	WRMF	6	6	6
	KBIG	11	11	33	Las Vegas	KMZQ	16	15	58
	KOST	1	1	1		KSNE	21	22	19
Chicago	WLIT	10	10	7	Birmingham	WMJJ	11	10	42
	WNND	5	7	6	Richmond	WTVR	22	20	21
San Fran.	KIOI	1	1	3	Albany	WYJB	21	20	95
Phila.	WBEB	11	9	11	Honolulu	KSSK	18	15	14
Dallas	KVIL	4	5	4	Greenv.	WMYI	11	11	12
Wash., DC	WASH	31	34	27	Scranton	WMGS	11	2	5
Miami	WFLC	31	34	27	Allentown	WLEV	15	16	9
	WPLL	31	34	27	Gr.Rap.	WLHT	19	20	20
Atlanta	WPCH	14	12	15	Knov.	WJXB	23	22	77
Seattle	KLSY	14	12	15	Albuq.	KMGA	4	4	30
Long Isl.	WALK	6	8	11	Omaha	KEFM	23	24	131
Minn.	WLTE	5	7	6	Hamsb.	WARM	11	14	13
St. Louis	KEZK	5	7	6	Toledo	WRVF	27	24	108
Balt.	WLIF	10	10	13	Mobile	WMXC	14	11	91
Pitts.	WSHH	10	10	13	Wichita	KRBB	29	23	155
Phoenix	KESZ	18	17	75	Spokane	KISC	19	21	10
Cleveland	WDOX	22	16	17	Johns.C.	WTFM	22	20	56
Denver	KIMN	4	4	4	Lafayette	KTDY	19	18	212
	KKCW	18	16	17	Roanoke	WSLQ	27	26	20
Port., OR	WRRM	7	6	6	Chatt.	WDEF	28	27	174
Cincinnati	KSRC	1	1	1	Hunts.	WAHR	28	27	20
Kan City	KUDL	4	3	4	Aug., GA	WBBO	17	16	183
	WLTO	19	20	23	Fl. Myers	WINK	39	38	113
Milwauk.	KBGY	8	9	35	Montgom.	WMXS	3	2	23
Sacram.	WSNY	11	11	37	Spring, MO	KBGX	10	8	24
Col., OH	WSNY	11	11	37	Col., GA	WGSY	5	4	5
Salt Lake	KSFI	11	6	29	Burling.	WEZF	6	4	6
New Or.	WLMG	23	26	12					
Buffalo	WMJQ	1	2	2					
Hartford	WRCH	15	14	122					

CELINE DION WITH ANDREA BOCELLI 231/106
The Prayer (550 Music/ERG)
Total Stations: 43
Chart Move: Debut 24

City	Station	PL	LG	IP	Station	PL	LG	IP	
New York	VH1	32	29	35	Greensb.	WRMG	22	21	173
L.A.	WLTW	12	6	8	W.P.Beach	WRMF	17	16	207
	KBIG	32	36	26	Las Vegas	KMZQ	42	43	378
	KOST	2	1	1		KSNE	25	22	239
Chicago	WLIT	20	19	26	Birmingham	WMJJ	15	14	217
	WNND	31	29	31	Richmond	WTVR	23	21	178
San Fran.	KIOI	7	4	15	Albany	WYJB	22	24	303
Phila.	WBEB	4	3	4	Honolulu	KSSK	19	14	154
Dallas	KVIL	30	25	90	Greenv.	WMYI	24	24	211
Wash., DC	WASH	29	31	28	Scranton	WMGS	30	27	283
Miami	WFLC	29	31	28	Allentown	WLEV	11	10	156
	WPLL	29	31	28	Gr.Rap.	WLHT	19	20	238
Atlanta	WPCH	17	12	13	Knov.	WJXB	30	31	462
Seattle	KLSY	30	31	34	Albuq.	KMGA	10	3	4
Long Isl.	WALK	27	29	34	Omaha	KEFM	21	21	227
Minn.	WLTE	15	12	14	Hamsb.	WARM	31	35	329
St. Louis	KEZK	4	3	2	Toledo	WRVF	30	30	332
Balt.	WLIF	31	31	140	Mobile	WMXC	18	22	319
Pitts.	WSHH	11	9	12	Wichita	KRBB	14	15	235
Phoenix	KESZ	30	28	20	Spokane	KISC	19	17	268
Cleveland	WDOX	20	23	22	Johns.C.	WTFM	17	19	224
Denver	KIMN	21	20	21	Lafayette	KTDY	29	29	436
	KKCW	8	16	12	Roanoke	WSLQ	20	23	293
Port., OR	WRRM	14	12	40	Chatt.	WDEF	24	23	252
Cincinnati	KSRC	4	4	0	Hunts.	WAHR	27	20	349
Kan City	KUDL	28	19	116	Aug., GA	WBBO	15	14	2
	WLTO	19	18	24	Fl. Myers	WINK	40	39	603
Milwauk.	KBGY	2	2	2	Montgom.	WMXS	23	26	300
Sacram.	WSNY	24	20	106	Spring, MO	KBGX	17	26	248
Col., OH	WSNY	24	20	106	Col., GA	WGSY	32	21	242
Salt Lake	KSFI	12	12	71	Burling.	WEZF	18	8	7
New Or.	WLMG	25	21	25					

Billboard[®] Hot 100 Singles Sales ^{SoundScan[®]}

THE CHART, REPRINTED FROM BILLBOARD MAGAZINE, IS COMPILED FROM A NATIONAL SAMPLE OF RETAIL STORE, MASS MERCHANT, AND INTERNET SALES REPORTS COLLECTED, COMPILED, AND PROVIDED BY SOUNDSCAN, INC.

THIS WEEK	LAST WEEK	WKS. ON CHART	TITLE/IMPRINT/PROMOTION LABEL	ARTIST
Billboard Issue Date: March 13, 1999				
▶ No. 1 ◀				
1	3	15	BELIEVE WARNER BROS.	1 week at No. 1 CHER
2	2	6	HEARTBREAK HOTEL ARISTA	WHITNEY HOUSTON FEAT. FAITH EVANS & KELLY PRICE
3	1	7	ANGEL OF MINE ARISTA	MONICA
4	21	3	I STILL BELIEVE COLUMBIA	MARIAH CAREY
5	5	4	ANGEL ARISTA/WARNER SUNSET/REPRISE	SARAH MCLACHLAN
6	4	6	ALL I HAVE TO GIVE JIVE	BACKSTREET BOYS
7	6	24	NOBODY'S SUPPOSED TO BE HERE ARISTA	DEBORAH COX
8	12	2	IT AIN'T MY FAULT 2 NO LIMIT/PRIORITY	SILKK THE SHOCKER FEATURING MYSTIKAL
9	7	7	TAKING EVERYTHING EASTWEST/EEG	GERALD LEVERT
10	9	5	FADED PICTURES DEF JAM/MERCURY	CASE & JOE
11	10	4	YOU SILAS/MCA	JESSE POWELL
12	NEW		IF YOU (LOVIN' ME) ELEKTRA/EEG	SILK
13	NEW		I'M NOT READY ELEKTRA/EEG	KEITH SWEAT
14	19	5	KISS ME SQUINT/COLUMBIA	SIXPENCE NONE THE RICHER
15	15	3	STAY THE SAME C2	JOEY MCINTYRE
16	11	17	GHETTO COWBOY MO THUGS/RUTHLESS/RELATIVITY	MO THUGS FAMILY
17	8	17	...BABY ONE MORE TIME JIVE	BRITNEY SPEARS
18	NEW		WRITTEN IN THE STARS CLUBB/ROCKET/MERCURY	ELTON JOHN & LEANN RIMES
19	14	8	WHEN YOU BELIEVE DREAMWORKS/GEFFEN	WHITNEY HOUSTON & MARIAH CAREY
20	13	3	(GOD MUST HAVE SPENT) A LITTLE MORE TIME ON YOU RCA	'N SYNC

Records with the greatest sales gains. © 1999 Billboard/BPI Communications and SoundScan, Inc.

VIDEO PLAYLISTS

FOR WEEK ENDING MARCH 7, 1999



	TW	LW		TW	LW
1	46	42	3 Colours Red, Beautiful Day	38	15
2	38	38	Citizen King, Better Days	37	27
3	37	34	Robbie Williams, Millennium	37	22
4	36	39	Imperial Teen, Yoo Hoo	35	27
5	27	24	Method Man, Break Ups 2 Make Ups	32	18
6	24	24	Raphael Saadiq & Q-Tip, Get Involved	32	0
7	24	31	Lauryl Hill, Ex-Factor	31	25
8	24	23	Roots Feat. Erykah Badu, You Got Me	31	25
9	23	27	DMX, Slippin'	30	16
10	23	21	Ozomatli, Cut Chemist Suite	28	24
11	23	17	Lo Fidelity Allstars, Battleflag	26	22
12	22	21	Fatboy Slim, Praise You	25	0
13	21	20	Living End, Prisoner Of Society	25	14
14	19	18	Bryan Adams w/Melanie C., When You're Go	24	0
15	19	11	Madonna, Nothing Really Matters	23	8
16	17	15	Everclear, One Hit Wonder	23	15
17	17	10	Tin Star, Head	23	16
18	17	14	Spy, Baby	23	8
19	16	17	Khaleel, No Mercy	21	12
20	16	9	Shawn Mullins, Shimmer	20	0
21	16	19	Rolling Stones, Memory Motel	20	0
22	15	21	Garbage, Special	18	32
23	14	9	Sugar Ray, Every Morning	18	12
24	13	11	Orgy, Blue Monday	17	18
25	13	15	Cherokee, Ooh Wee Wee	16	12
26	13	14	Cake, Sheep Go To Heaven	16	0
27	12	0	Cool Breeze, Watch For The Hook	16	10
28	12	20	Lenny Kravitz, I Belong To You	15	18
29	11	11	Foxy Brown, Hot Spot	14	15
30	10	10	Outkast, Da Art Of Storytelling	14	12

THE Billboard[®] 200



THE CHART, REPRINTED FROM BILLBOARD MAGAZINE, LISTS THE TOP-SELLING ALBUMS COMPILED FROM A NATIONAL SAMPLE OF RETAIL STORE, MASS MERCHANT, AND INTERNET SALES REPORTS COLLECTED, COMPILED, AND PROVIDED BY SOUNDSCAN, INC.

THIS WEEK	LAST WEEK	2 WKS. AGO	WKS. ON CHART	ARTIST IMPRINT & CATALOG NUMBER/DISTRIBUTING LABEL (SUGGESTED LIST PRICE)	TITLE	PEAK POSITION
Billboard Issue Date: March 13, 1999						
▶ No. 1 ◀						
1	NEW		1	TLC LAFACE 26055*/ARISTA (11.98/17.98)	1 week at No. 1 FANMAIL	1
2	NEW		1	EMINEM WEB/AFTERMATH 90287*/INTERSCOPE (10.98/16.98)	THE SLIM SHADY LP	2
▶ GREATEST GAINER ◀						
3	2	3	27	LAURYN HILL [▲] RUFFHOUSE 69035*/COLUMBIA (11.98 EQ/17.98)	THE MISEDUCATION OF LAURYN HILL	1
4	NEW		1	THE ROOTS MCA 11948* (10.98/16.98)	THINGS FALL APART	4
5	1	1	7	BRITNEY SPEARS [▲] JIVE 41651 (10.98/16.98)	...BABY ONE MORE TIME	1
6	4	5	57	DIXIE CHICKS [▲] MONUMENT 68195/SONY (NASHVILLE) (10.98 EQ/16.98)	WIDE OPEN SPACES	4
7	12	8	69	SHANIA TWAIN [▲] MERCURY (NASHVILLE) 536003 (10.98 EQ/17.98)	COME ON OVER	2
8	18	30	3	VARIOUS ARTISTS GRAMMY/ELEKTRA 62381/EEG (11.98/17.98)	1999 GRAMMY NOMINEES	8
9	7	7	16	CHER [▲] WARNER BROS. 47121 (10.98/16.98)	BELIEVE	7
10	3	2	15	THE OFFSPRING [▲] COLUMBIA 69661* (11.98 EQ/17.98)	AMERICANA	2

Albums with the greatest sales gains. ● Recording Industry Assn. Of America (RIAA) certification for sales of 500,000 album units. ▲ RIAA certification for sales of 1 million units, with multiplatinum titles indicated by a numeral following the symbol. Greatest Gainer shows chart's largest unit increase. Pacesetter indicates biggest percentage growth. © 1999 Billboard/BPI Communications and SoundScan, Inc.

ON YOUR DESK! Going For Airplay This Week

	MAINSTREAM	RHYTHMIC	CROSSOVER	ADULT TOP 40	AC	MODERN ADULT
ERIC BENET • <i>Georgy Porgy</i> (WARNER BROS.)		✓	✓			
JEWEL • <i>Down So Long</i> (ATLANTIC)	✓			✓	✓	
MARVELOUS 3 • <i>Freak Of The Week</i> (HIFI/ELEKTRA/EEG)				✓		✓
'N SYNC • <i>Drive Myself Crazy</i> (RCA)	✓	✓				
LARRY STEWART • <i>Still In Love</i> (WINDHAM HILL)						✓

To be included contact Steve Graybow at 212-536-5361 or email sgraybow@airplaymonitor.com

QUESTIONS? IF YOU HAVE QUESTIONS ABOUT Monitor[®] WE'VE GOT THE ANSWERS:

SEAN ROSS
Editor

Phone: 212-536-5264
Fax: 212-382-6094
sross@airplaymonitor.com

JEFF SILBERMAN
Managing Editor

Phone: 323-525-2303
Fax: 323-525-2395
jsilberman@airplaymonitor.com

STEVE GRAYBOW
Associate Director of Charts

Phone: 212-536-5361
Fax: 212-382-6094
sgraybow@airplaymonitor.com

SILVIO PIETROLUONGO
Chart Administrator

Phone: 212-536-5154
Fax: 212-382-6094
silvio@airplaymonitor.com

HANK SPANN
National Advertising Manager

Phone: 323-525-2325
Fax: 323-525-2395
hspann@airplaymonitor.com

JEFF SOMERSTEIN
Account Manager

Phone: 212-536-5272
Fax: 212-382-6030
jsomerstein@airplaymonitor.com

SHARON WHITE
Account Manager

Phone: 323-525-2331
Fax: 323-525-2395
swhite@airplaymonitor.com

ROB ACCATINO
Marketing Manager

Phone: 323-525-2312
Fax: 323-525-2395
raccatino@airplaymonitor.com

JON GUYNN
Publisher

Phone: 323-525-2306
Fax: 323-525-2395
jguynn@airplaymonitor.com

THIS WEEK	LAST WEEK	WKS. ON CHART	MAINSTREAM TOP 40		DETECTIONS		
			TITLE/IMPRINT/PROMOTION LABEL	ARTIST	TW	LW	
			★★★ No. 1 ★★★				
1	1	22	...BABY ONE MORE TIME JIVE	BRITNEY SPEARS	5841	5951	
2	4	9	EVERY MORNING LAVA/ATLANTIC	SUGAR RAY	5494	4979	
3	2	12	BELIEVE WARNER BROS.	CHER	5322	5234	
4	3	23	SLIDE WARNER BROS.	GOO GOO DOLLS	5108	5232	
5	5	19	HAVE YOU EVER? ATLANTIC	BRANDY	4111	4383	
6	6	16	ANGEL WARNER SUNSET/REPRISE	SARAH MCLACHLAN	3961	4375	
7	7	19	MIAMI COLUMBIA	WILL SMITH	3952	4079	
8	11	11	ANGEL OF MINE ARISTA	MONICA	3862	3537	
9	10	13	ALL I HAVE TO GIVE JIVE	BACKSTREET BOYS	3861	3805	
10	8	28	SAVE TONIGHT WORK/ERG	EAGLE-EYE CHERRY	3710	3863	
11	9	18	(GOD MUST HAVE SPENT) A LITTLE MORE TIME ON YOU RCA	'N SYNC	3597	3863	
12	12	20	BACK 2 GOOD LAVA/ATLANTIC	MATCHBOX 20	3510	3399	
13	15	10	FLY AWAY VIRGIN	LENNY KRAVITZ	2995	2595	
14	19	4	KISS ME SQUINT/COLUMBIA	SIXPENCE NONE THE RICHER	2870	2184	
15	18	4	THE ANIMAL SONG HOLLYWOOD/COLUMBIA	SAVAGE GARDEN	2706	2266	
16	23	3	NO SCRUBS LAFACE/ARISTA	TLC	2605	2001	
17	13	28	JUMPER ELEKTRA/EEG	THIRD EYE BLIND	2553	2755	
18	14	24	LULLABY SMG/COLUMBIA	SHAWN MULLINS	2423	2620	
			★★ AIRPOWER ★★				
19	24	6	STAY THE SAME C2	JOEY MCINTYRE	2158	1992	
20	16	17	LATELY PENDULUM/RED ANT	DIVINE	2147	2388	

THIS WEEK	LAST WEEK	WKS. ON CHART	ADULT TOP 40		DETECTIONS		
			TITLE/IMPRINT/PROMOTION LABEL	ARTIST	TW	LW	
			★★★ No. 1 ★★★				
1	1	22	ANGEL WARNER SUNSET/REPRISE	SARAH MCLACHLAN	2844	2929	
2	2	25	SLIDE WARNER BROS.	GOO GOO DOLLS	2783	2730	
3	5	13	EVERY MORNING LAVA/ATLANTIC	SUGAR RAY	2650	2450	
4	4	34	SAVE TONIGHT WORK/ERG	EAGLE-EYE CHERRY	2462	2506	
5	6	23	BACK 2 GOOD LAVA/ATLANTIC	MATCHBOX 20	2354	2321	
6	3	27	LULLABY SMG/COLUMBIA	SHAWN MULLINS	2306	2551	
7	8	20	KISS ME SQUINT/COLUMBIA	SIXPENCE NONE THE RICHER	2132	1970	
8	7	22	HANDS ATLANTIC	JEWEL	1895	2152	
9	10	8	BELIEVE WARNER BROS.	CHER	1851	1710	
10	9	29	JUMPER ELEKTRA/EEG	THIRD EYE BLIND	1762	1845	
11	11	19	YOU GET WHAT YOU GIVE MCA	NEW RADICALS	1492	1525	
12	13	47	IRIS WARNER SUNSET/REPRISE	GOO GOO DOLLS	1389	1440	
13	12	29	MY FAVORITE MISTAKE A&M/INTERSCOPE	SHERYL CROW	1388	1466	
14	15	23	SWEETEST THING ISLAND/MERCURY	U2	1267	1323	
15	20	16	FLY AWAY VIRGIN	LENNY KRAVITZ	1266	1181	
16	17	60	I'LL BE LAVA/ATLANTIC	EDWIN MCCAIN	1235	1270	
17	14	15	IT'S ALL BEEN DONE REPRISE	BARENAKED LADIES	1204	1380	
18	18	28	INSIDE OUT RCA	EVE 6	1161	1246	
19	19	50	REAL WORLD LAVA/ATLANTIC	MATCHBOX 20	1155	1242	
20	22	8	MARIA BEYOND	BLONDIE	1119	1049	

THIS WEEK	LAST WEEK	WKS. ON CHART	RHYTHMIC TOP 40		DETECTIONS		
			TITLE/IMPRINT/PROMOTION LABEL	ARTIST	TW	LW	
			★★★ No. 1/GREATEST GAINER ★★★				
1	1	5	NO SCRUBS LAFACE/ARISTA	TLC	1875	1605	
2	2	17	ANGEL OF MINE ARISTA	MONICA	1514	1532	
3	3	21	CAN I GET A... DEF JAM/MERCURY	JAY-Z FEATURING AMIL (OF MAJOR COINZ) & JA	1442	1444	
4	4	13	HEARTBREAK HOTEL ARISTA	WHITNEY HOUSTON FEAT. FAITH EVANS & KELLY PRICE	1351	1307	
5	7	5	MY NAME IS WEB/AFTERMATH/INTERSCOPE	EMINEM	1106	1065	
6	5	17	CHANGES AMARU/DEATH ROW/INTERSCOPE	2PAC	1052	1162	
7	13	7	SWEET LADY RCA	TYRESE	1019	947	
8	11	9	I STILL BELIEVE COLUMBIA	MARIAH CAREY	1004	993	
9	6	19	MIAMI COLUMBIA	WILL SMITH	992	1080	
10	12	7	WHAT'S SO DIFFERENT 550 MUSIC/ERG	GINUWINE	958	973	
11	9	22	HAVE YOU EVER? ATLANTIC	BRANDY	952	1016	
12	10	27	HOW DEEP IS YOUR LOVE ISLAND/DEF JAM/MERCURY	DRU HILL FEATURING REDMAN	930	1004	
13	14	16	ROSA PARKS LAFACE/ARISTA	OUTKAST	924	903	
14	15	12	...BABY ONE MORE TIME JIVE	BRITNEY SPEARS	887	887	
15	8	14	THESE ARE THE TIMES UNIVERSITY/ISLAND/MERCURY	DRU HILL	870	1033	
16	19	6	WHEN A WOMAN'S FED UP JIVE	R. KELLY	782	741	
			★★ AIRPOWER ★★				
17	22	3	GIRLFRIEND/BOYFRIEND LIL' MAN/INTERSCOPE	BLACKSTREET WITH JANET	779	595	
18	18	9	EX-FACTOR RUFFHOUSE/COLUMBIA	LAURYN HILL	777	759	
19	17	14	NOBODY'S SUPPOSED TO BE HERE ARISTA	DEBORAH COX	759	810	
20	16	13	SILLY HO LAFACE/ARISTA	TLC	723	860	

THIS WEEK	LAST WEEK	WKS. ON CHART	CROSSOVER		DETECTIONS		
			TITLE/IMPRINT/PROMOTION LABEL	ARTIST	TW	LW	
			★★★ No. 1/GREATEST GAINER ★★★				
1	1	5	NO SCRUBS LAFACE/ARISTA	TLC	3069	2761	
2	3	14	HEARTBREAK HOTEL ARISTA	WHITNEY HOUSTON FEAT. FAITH EVANS & KELLY PRICE	2433	2317	
3	2	14	SWEET LADY RCA	TYRESE	2421	2334	
4	4	12	EX-FACTOR RUFFHOUSE/COLUMBIA	LAURYN HILL	2143	2124	
5	6	14	WHEN A WOMAN'S FED UP JIVE	R. KELLY	1969	1992	
6	5	18	ANGEL OF MINE ARISTA	MONICA	1964	2067	
7	7	23	CAN I GET A... DEF JAM	JAY-Z FEATURING AMIL (OF MAJOR COINZ) & JA	1758	1786	
8	11	5	MY NAME IS WEB/AFTERMATH/INTERSCOPE	EMINEM	1643	1548	
9	10	9	ALL NIGHT LONG BAD BOY/ARISTA	FAITH EVANS FEATURING PUFF DADDY	1619	1581	
10	9	7	YOU GOT ME MCA	THE ROOTS FEATURING ERYKAH BADU	1616	1593	
11	12	7	WHAT'S SO DIFFERENT 550 MUSIC/ERG	GINUWINE	1560	1514	
12	8	20	THESE ARE THE TIMES UNIVERSITY/ISLAND	DRU HILL	1510	1730	
13	13	9	YOU SILAS/MCA	JESSE POWELL	1505	1278	
14	19	4	WHAT'S IT GONNA BE?! FLIPMODE/ELEKTRA/EEG	BUSTA RHYMES FEATURING JANET	1360	1141	
15	14	15	HA CASH MONEY/UNIVERSAL	JUVENILE	1248	1272	
16	16	20	ROSA PARKS LAFACE/ARISTA	OUTKAST	1232	1257	
17	22	3	GIRLFRIEND/BOYFRIEND LIL' MAN/INTERSCOPE	BLACKSTREET WITH JANET	1196	969	
18	17	21	NOBODY'S SUPPOSED TO BE HERE ARISTA	DEBORAH COX	1172	1250	
19	15	17	CHANGES AMARU/DEATH ROW/INTERSCOPE	2PAC	1117	1261	
20	20	8	I STILL BELIEVE/PURE IMAGINATION COLUMBIA	MARIAH CAREY FEAT. KRAYZIE BONE & DA BRAT	1055	1024	

Compiled from a national sample of data supplied by Broadcast Data Systems. 107 mainstream top 40, 34 rhythmic top 40, 76 adult top 40 and 62 crossover stations are electronically monitored 24 hours a day, 7 days a week. Songs ranked by number of detections. (C) Records showing an increase in detections over the previous week, regardless of chart movement. A record that has been on a chart for more than 20 weeks will not receive a bullet, even if it registers an increase in detections. Airpower awarded to those records that attain 2,000 detections (mainstream), 600 detections (rhythmic) or 900 detections (adult top 40 and crossover) for the first time. Greatest Gainer awarded to the record with the largest increase in spins. Most New Stations awarded to the record detecting six or more spins at the most stations for the first time this week. If two records are tied in number of plays, the record being played on more stations is placed first. 1999 Billboard/BPI Communications.

billycrawford
urgently in love
featuring nonna hendryx

**EXPLODING NOW
AT TOP 40 RADIO!**

Tempo got you down?

"Awesome record! Fun, energy and pop. Good stuff!"
-Rich Stevens/KSLZ - St. Louis

Single in stores March 29th. Album in stores June 15th.

© 1998 V2 RECORDS, INC. www.peeps.com • www.billycrawford.com • www.billycrawfordfanclub.com

KRAYZIE BONE

THUG MENTALITY

DEBUTS **37** RHYTHMIC TOP 40

#4 GREATEST GAINER

ALREADY ADDED ON 80+
RADIO STATIONS COAST TO COAST

website: www.relativityrecords.com

World Radio History



JIVE RECORDS

Foxy Brown

"I CAN'T"

featuring
TOTAL

The Follow Up Single To The Smash Hit "HOT SPOT"
IMPACT DATE: MARCH 22nd

In Stores Now!



lynana
ENTERTAINMENT

