

TOP 40 AIRPLAY Monitor

• We Listen To Radio •

October 23, 1998 \$4.95 Volume 6 • No. 43

TOP 40 HIGHLIGHTS

MAINSTREAM TOP 40

#1

BARENAKED LADIES

One Week (REPRISE)

★★★ AIRPOWER ★★★

SHAWN MULLINS • Lullaby (SMG/COLUMBIA)
98 DEGREES • Because Of You (MOTOWN)

GOING FOR AIRPLAY

BLUE FLANNEL • *Havin' A Bad Day* (UNIVERSAL)
THE CARDIGANS • *My Favourite Game* (STOCKHOLM/MERCURY)
LFO (LYTE FUNKY ONES) FEAT. KAYO • *If I Can't Have You* (LOGIC)
LOVATUX • *First Kiss* (ROBBINS)
'N SYNC • *(God Must Have Spent) A Little More Time On You* (RCA)
REISS • *Dance On Angel* (MERCURY)
SEAL • *Human Beings* (WARNER BROS.)

RHYTHMIC TOP 40

#1

MONIFAH

Touch It (UPTOWN/UNIVERSAL)

★★★ AIRPOWER ★★★

BRANDY • *Have You Ever?* (ATLANTIC)

CROSSOVER

#1

LAURYN HILL

Doo Wop (That Thing) (RUFFHOUSE/COLUMBIA)

★★★ AIRPOWER ★★★

JAY-Z • *Hard Knock Life (Ghetto Anthem)* (ROC-A-FELLA/DEF JAM/MERCURY)

GOING FOR AIRPLAY

DMX, NAS, METHOD MAN • *The Grand Finale* (DEF JAM/MERCURY)
IMAJIN • *No Doubt* (JIVE)
R. KELLY FEAT. KEITH MURRAY • *Home Alone* (JIVE)
LFO (LYTE FUNKY ONES) FEAT. KAYO • *If I Can't Have You* (LOGIC)
'N SYNC • *(God Must Have Spent) A Little More Time On You* (RCA)
TIMBALAND FEAT. MISSY ELLIOTT & MAGOO • *Here We Come* (BLACKGROUND/ATLANTIC)

ADULT TOP 40

#1

GOO GOO DOLLS

Iris (WARNER SUNSET/REPRISE)

★★★ AIRPOWER ★★★

NO RECORDS QUALIFIED FOR AIRPOWER THIS WEEK

ADULT CONTEMPORARY

#1

BACKSTREET BOYS

I'll Never Break Your Heart (JIVE)

★★★ AIRPOWER ★★★

R. KELLY & CELINE DION • *I'm Your Angel* (JIVE)

GOING FOR AIRPLAY

BLUE FLANNEL • *Havin' A Bad Day* (UNIVERSAL)
NEIL DIAMOND • *As Time Goes By* (COLUMBIA)
'N SYNC • *(God Must Have Spent) A Little More Time On You* (RCA)
SEAL • *Human Beings* (WARNER BROS.)

Landscape Changes, But Spin Remains The Same At NAB

by Sean Ross, Jeff Silberman, Marc Schiffman, and Chuck Taylor

It's the end of the world as we know it. But broadcasters feel fine. That was the message at this year's fall National Assn. of Broadcasters Radio Show, held Oct. 14-17 in Seattle. Despite repeated predictions of a recession and concerns about radio's post-consolidation spot load, as well as the presence of Internet radio listening and digital satellite audio on the horizon, panelists representing current ownership were surprisingly upbeat, rarely suggesting that any

radical change in the landscape was about to take place.

At his Oct. 15 keynote address, Jacor Communications chairman Sam Zell told his audience that he expected a recession in early 1999. The downturn, he said, would "prove how much more powerful" the broadcast industry was than during the early '90s recession. "I think [Wall Street] is going to be surprised at how well you do," said the chairman of the recently merged broadcast giant.

His remarks were echoed later that day at the group heads panel, where Chancellor Media president/CEO

Continued on page 6

From the man who touched millions with his multi-platinum, Grammy award-winning hit single, "Butterfly Kisses," comes his highly anticipated new release



FATHER'S LOVE

by

BOB CARLISLE

From the Warner Bros. Motion Picture *Jack Frost* opening nationwide December 18



and the premiere single from the new album, *Stories From The Heart*, now available in stores



Impacting AC Radio November 2
ON YOUR DESK NOW!

Promotion Contact: Jive Records
Management: Ray Ware Artist Management
Booking Agent: Jeff Gregg/CAA

www.bobcarlisle.com



EXPLODING ON OVER 80
TOP 40 STATIONS INCLUDING:

WXKS	KHKS	WEZB
WPRO	KDKS	WZPL
WKRQ	WBZZ	KJYO
KMXV	WXYV	KSLZ
WAPE	WHYI	WZNY
WABB	WFLY	

Russel Carter Artist Management · www.hollywoodrec.com/fastball

Produced by Julian Raymond and Fastball · mixed by Chris Lord-Alge

Fastball

Fire Escape

The follow up to **The Way** from the platinum album **All The Pain Money Can Buy**

Just A Bill From Capitol Hill

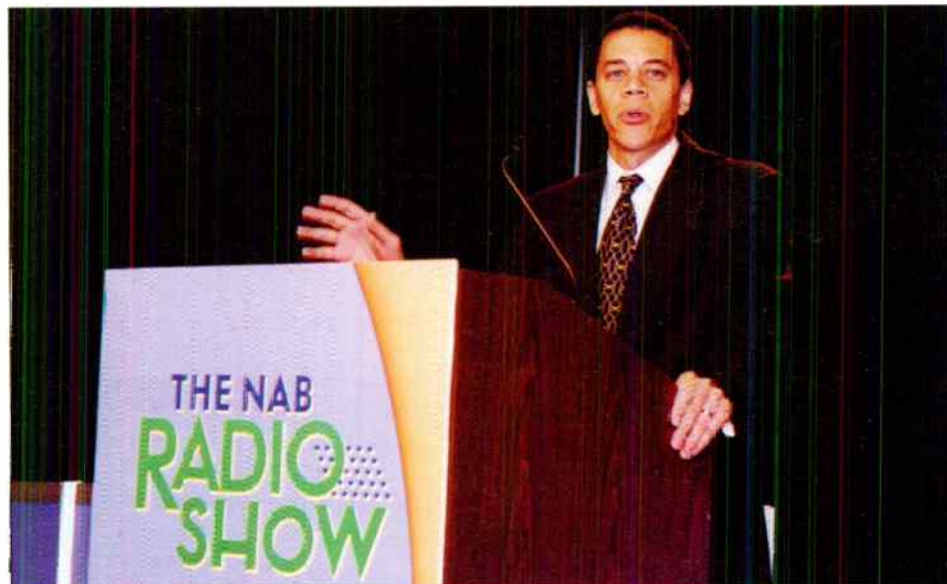

FCC Chairman Bill Kennard addresses the fall National Assn. of Broadcasters Radio Show at an Oct. 16 breakfast session. For full NAB coverage, see story, page 1.

NAB: KDWB Named Best Top 40 Station; Another Big Week For Format Flips

Heritage outlet **KDWB** Minneapolis was named top 40 station of the year at the National Assn. of Broadcasters' Marconi Awards, held Oct. 17 at the conclusion of the NAB's fall Radio Show. **KYXY** San Diego and **WLHT** Grand Rapids, Mich., split the AC station of the year award. Top 40 **WNNK** Harrisburg, Pa., meanwhile, took both the medium-market station of the year award (for all formats) and the medium-market personality award for **Tim Burns** and **Sue Campbell**. **KHKS** Dallas morning man **Kidd Kraddick** won NAB's major-market personality award (for all formats).

PROGRAMMING: DANCE STATION HAS THE BLUES (AND ROCK)

In Los Angeles, the speculation is over and, as expected, dance **KACD/KBCD** (Groove Radio), after simulcasting top 40 sister **KIIS**, then sports/talk sister **KXTA**, became Channel 103.1 and flipped to triple-A, billing itself as "world-class rock," an amalgam of "contemporary and heritage rock artists and eclectic genres including alternative, classic, and acoustic blues." The station will be programmed, at least for now, by **KBCO** Denver PD **Dave Benson**. Handling the music is ex-**KSCA** Los Angeles MD **Nicole Sandler**.

Adult top 40 **KHTQ** Spokane, Wash., flips to active rock as "Rock 94.5." Expect new calls soon. Morning man **Gary Allen** is the new PD.

Interim no longer, **Vince D'Ambrosio** is now the official PD at **WLAN** Lancaster, Pa. He'll be interviewing prospective candidates over the next couple of weeks, although he did note that an in-house promotion is likely.

WQSL (Q92) Wilmington, N.C., ups afternoon man **Mark Jacobs** to PD, replacing **Chuck Williams**, who exited last month for **WCHZ** Augusta, Ga. Morning guy **Brian Bell** exits, making way for syndicated duo **Bob and Sheri**, while middayer **Brenda Fox** is set to leave at the end of the month. Jacobs is accepting T&Rs for middays.

WSNX Grand Rapids will get a new mainstream R&B sister in the next few weeks. Heritage adult R&B outlet **WKWM** is flipping to satellite talk as **WXBV**. Replacing it will be new expanded-band AM sign-on **WJNZ** (Janz 1680). **WSNX** MD **Keith Curry** will add similar duties for the new station.

In similar news, adult top 40 **WMXL** Lexington, Ky.'s **Doug Hamand** adds OM duties for new

adult R&B sister **WAHY** (V108), now operated by **WMXL** owner **Jacor** under an LMA.

Roy Jaynes, former GM/PD of top 40 **WKXJ** (Kicks-FM) Chattanooga, Tenn., is the new in-house consultant at rival **WALV** (Love 95), currently a satellite AC station, which is now being operated by **Brewer Broadcasting**.

After several weeks of stunting, former R&B outlet **WNFQ** Gainesville, Fla., returns under a new owner as adult top 40 **WBXY** (Star 100.5), consulted by McVay Media's **Dave Popovich**. **Steve Dina**, last with **WKQL** Jacksonville, Fla., is the new PD. **Jeff McKeel** was already OM for **WBXY**'s new cluster.

WFLV Tallahassee, Fla., which signed on as an adult top 40 outlet but has been straddling mainstream top 40 lately, has

dropped its rhythmic music and changed its positioner to "Best of the '80s and '90s." PD **Mike Edwards** characterizes the station as an adult top 40 outlet.

KAMX (Mix 94.7) Austin, Texas, MD **Jack Stevens** has picked up interim PD stripes at the modern adult station.

Former **WYSS** (95) Sault Sainte Marie, Mich., PD **Mark Anderson** is now APD/middays at **WKFR** Kalamazoo, Mich., replacing **Kim Brixton**.

After several weeks of speculation, former M/TVer **Ken Benson** is now indeed working with Chancellor, participating in last week's triple-A-to-active rock flip at **KXPK** Denver:

PEOPLE: HE HAD TO DASH

Despite the recent massive floods (thanks to a 20-inch deluge Oct. 17), **KXXM** (Mix 96) San Antonio PD **Krash Kelly** has persuaded **WSNE** Providence, R.I., APD/MD **Harmon Dash** to be MD/nights.

WXYV Baltimore middayer **Jo Jo Morales**, who has also been doing weekends at **WXRK** (K-Rock) New York, crosses the Big Apple street for weekends at **WHTZ** (Z100).

Carrie Wendt leaves her morning traffic gig at album **WLZR** Milwaukee to be a full-fledged morning co-host at modern adult sister **WPNT** (the Point). Teaming up with her, at least on an interim basis, is P/T **Cale**.

Adult top 40 **WMHX** (Mix 103.9) Louisville, Ky., taps p.m. driver **Kat** from P/T at top 40 sister **WDJX**. **WMHX**, which signed on jockless several months ago, is now live in mornings and afternoons.



212-536-5053 • theda@airplaymonitor.com

John Boulos To Join The Bunny

MUSICAL CHAIRS: Starting next week, former Epic senior VP of promotion **John Boulos** joins Warner Bros. in a senior promotional capacity, giving the Burbank, Calif.-based label representation in New York.

Capitol's 20-year promotion vet **Tony Chalmers** exits the Boston regional post. He can be reached at 508-881-5244. Capitol has also restructured its St. Louis-based promotion region following the recent departure of new inom **Debbie Hathaway**. Chicago-based regional **Mike Justin** has added St. Louis and Minneapolis to his territory, while the other half of that region, which includes Kansas City, Nebraska, and Iowa, will be added to the open Denver regional position. Starting Oct. 26, Capitol picks up **Chuck Swaney** for Detroit-based regional responsibilities. He was the Work Group's local in the Great Lakes region.

Ranked at No. 48, Elektra chairman **Sylvia Rhone** has made Fortune's list of "The Fifty Most Powerful Women." Believe it or not, **Oprah Winfrey** did not top Fortune's list. As chairman/CEO of Harpo Entertainment, Winfrey was No. 2, behind **Carly Fiorina**, who is the group president of Lucent Technologies.

Starting Nov. 2, former Virgin Minneapolis promo rep **Bobby Bland** will join Sire as a regional sales and field marketing rep covering the Midwest.

CHART CHECK: The Spin has conducted an informal survey of the mainstream top 40 chart to see how many artists appeared on that chart for the corresponding week three years ago. Depending on your memory or how recent your auditorium test was, the results may surprise you. Among the acts that have been able to span three years of mainstream top 40 chart activity are **Hootie & the Blowfish**, **Janet Jackson**, **Alanis Morissette**, **P.M. Dawn**, **Monica**, **Sheryl Crow**, and **Edwin McCain**. I myself had completely forgotten about McCain's "Solitude," which spent 18 weeks on the chart, peaking at No. 29. On the rhythmic top 40 side, **Mariah Carey**, **Janet Jackson**, **Brandy**, **Monica**, **Xscape**, and **Shaggy** all appeared on the rhythmic top 40 chart for the corresponding week in 1995. **Hootie & the Blowfish**, **Bruce Hornsby**, **Dave Matthews Band**, **Goo Goo Dolls**, **Crow**, and **Sarah McLachlan** all appeared on the adult top 40 chart for the corresponding week in 1995.

Monifah's "Touch It" is Universal's first No. 1 rhythmic top 40 record ever. The label bowed just three years ago. After 10 weeks ruling atop that chart, **Aaliyah's** "Are You That Somebody" (Atlantic) slips to No. 3. However, Aaliyah's audience impressions total 20 million, compared with Monifah's 16 million audience reach.

Nicole's "I Can't See" (The Gold Mind/EastWest/EEG) enters the rhythmic top 40 chart at No. 39 without a bullet because the song lost two spins from last issue.

ARTIST MONITOR: Would you believe that there is a **Puff Daddy** tribute band called **Muff Daddy**? Did you know that **Bruce Hornsby** was once a keyboard player for **Ambrosia**? Rapper **Kurupt** is teaming with rock act **Monster Magnet** for a rock remix of an upcoming single, "Gimme-whutchagot."

TUNESMITHS TO TINSELTOWN: **Mick Jagger's** production company Jagged Films is developing two films about the music business. The first is titled "Swap," which is based on a story written by Jagger about the lives of rock stars and their roadies. Rumor has it that Jagger may star in the film. Jagger is also reportedly working with **Martin Scorsese** on a movie spanning 30 years in the rock'n'roll business, to be released by Walt Disney Co. . . . **Sean "Puffy" Combs** has backed out of the **Oliver Stone** film "On Any Given Sunday," which was to be his first starring role in a major motion picture. **Jamie Foxx** is currently in talks to take over the role.

Clothed With Her



Congratulating River North singer Taylor Dayne, center, on her new single, "Naked Without You," while conducting a tattoo hunt for health reasons are **WKTU** New York MD **Andy Shane**, left, and PD **Frankie Blue**.

KJYO (KJ103) Oklahoma City taps **T.J. and Tooker** from mornings at country **KHKI** Des Moines, Iowa, replacing **Rocket** and **Teresa**.

Craig Michaels has left the **WSSX** (95.5X) Charleston, S.C., morning show. Holding the fort is morning sidekick **Bailey The Danger Boy** and

P/T **Karen Paige**, who's doing news.

KKDM Des Moines MD **Sophia John** segues to **KQKQ** (Sweet 98) Omaha, Neb., for overnights.

WJET (Jet FM) Erie, Pa., MD/afternoons **Joe Arnold** adds APD stripes.

RADIO CONCERT MONITOR

DATE	CALL LETTERS	EVENT	SCHEDULED TO APPEAR
Oct. 29	WBBM-FM Chicago	Halloween Bash	Usher, Monica, Inoj, Pras, Tatyana Ali, Mya, Nicole, Sweetbox
Oct. 30	KYLD San Francisco	Boo-Bomb 2	Mo' Thugs, Bizzy Bone, Jermaine Dupri, Da Brat, Pras Michel, Tamia, TQ, Mack 10, Voices Of Theory, Tatyana Ali, E40, Monifah, Nasty Boy Click, Ginuwine, Timbaland & Magoo, 112, more
Oct. 31	WNNX Atlanta	Bud Light Brouhaha	Cowboy Mouth, Eve 6, Flys, Soul Coughing
Nov. 1	WWMX Baltimore	JoJo & Kenny's Fourth Birthday Bash	Blessid Union Of Souls, Fastball, Edwin McCain, Taylor Dayne
Nov. 6	KDON Monterey, Calif.	Concert	Montell Jordan, Tyrese, more
Nov. 13	KPWR Los Angeles	Superstar Power Party	Next, Mack 10, Mya, Pras Michel, Monifah, Shaquille O'Neal, TQ, Korrupt, Jayo Felony, Jermaine Dupri
Dec. 12	WNNX Atlanta	Acoustic Christmas	Barenaked Ladies, Squirrel Nut Zippers, more
Dec. 19	WIOQ Philadelphia	Third Jingle Ball	Taylor Dayne, Britney Spears, L.F.O., Divine
Dec. 19	WXXL Orlando, Fla.	Christmas concert	Bryan Adams, 98 Degrees, more

Let us monitor your event! Call Jeff Silberman at 323-525-2303 or E-mail jsilberman@airplaymonitor.com

Visiting Great Britney



Discussing whether to vacation in London in the near future, from left, are Jive Records senior coordinator of pop promotion Karen McLellan, WHZT (Z100) New York MD Paul "Cubby" Bryant, Jive artist Britney Spears, and senior VP of pop promotion Jack Satter.

Publisher: Jon Guynn

Editor: Sean Ross

Managing Editor: Jeff Silberman

Director of Charts: Theda Sandiford-Waller

Associate Director of Charts: Steven Graybow

Chart Production Manager: Michael Cusson

Associate Chart Production Manager: Alex Vitoulis

Editorial Production Managers: Barry Bishin, Marcia Repinski

Editorial Production: Susan Chicola, Marc Giaquinto,

Juliana Koo, Maria Manlicic, Sandra Watanabe

Copy Editor: Carl Rosen

Advertising Production Manager: Lydia Mikulko

Advertising Production Coordinator: Paul Page

Art Director: Ray Carlson

Advertising Production Artist: Karen Platt

National Advertising Manager: Hank Spann

Account Managers: Jeff Somerstein, Sharon White

Advertising Services Manager: Alyse Zigman

Sales Assistants: Evelyn Aszodi, Erica Bengtson, Candace Gil

Editorial Adviser: Timothy White

Director of Production & Manufacturing: Marie Gombert

Circulation Director: Jeanne Jamin

Marketing Manager: Rob Accatino

Billboard Music Group

President: Howard Lander

Senior VP/General Counsel: Georgina Challis

Vice Presidents: Irwin Kornfeld, Karen Oertley, Adam White

Director of Strategic Development: Ken Schlager

Business Manager: Joellen Sommer

1515 Broadway, New York, NY 10036 212-764-7300
5055 Wilshire Blvd., 7th floor, Los Angeles, CA 90036 323-525-2300
For subscriptions call: 800-745-8922

Airplay Monitor reporting panels are based solely on a station's musical content.

©1998 BPI Communications Inc. No part of this publication may be reproduced, stored in any retrieval system, or transmitted, in any form or by any means, electronic, mechanical, photocopying, recording, or otherwise, without the prior written permission of the publisher.

MONITOR PROFILE

Programming The Magic Kingdom: Robin Jones Brings Disneyland To The Airwaves

Imagine programming a radio station and not worrying—at all—about the Arbitron book. A dream that's too good to be true? Not for Robin Jones, operations director for Radio Disney. She programs the 34-station network that appeals solely to those under 12, rendering Arbitron ratings utterly irrelevant.

"Our niche is a very comfortable place to be," she says. "We can't be all things to all people. Once the hormones hit, kids look for more aggressive stations, usually the nearest top 40."

Even so, programming radio for kids presents its own set of particulars for Jones, whose experience includes hot AC programming for ABC and on-air stints at WMGC Columbus, Ohio; KMGC (now KDMX) Dallas; and top 40 KAFM Dallas. "I first got into this in 1991, when the then ABC project was in development," she says. "It went away, then came back, but it didn't really take off until Disney bought ABC. I originally just wanted to be an air talent, but as I started to help put it together, one thing led to another, and now I just program."



Robin Jones
Operations Director
Radio Disney

'Listening to what kids say has been the most gratifying part of this job'

Jones estimates that about half of Radio Disney's music is made up of pop hits (an umbrella that also includes country and alternative), with the remainder split between soundtrack hits, '50s and '60s gold, and such parodies as "Weird Al" Yankovic's "My Bologna."

Here's a typical hour: Spice Girls, "Spice Up Your Life"; James Brown, "I Got You (I Feel Good)"; Queen, "We Will Rock You"; "Aladdin" soundtrack, "Prince Ali"; Celine Dion, "My Heart Will Go On"; Mickey Unrapped, "Whoop! (There It Went)"; Republica, "Ready To Go"; Troggs, "Wild Thing"; Hanson, "MMMBop"; "TV's Greatest Hits" collection, "Scooby-Doo"; Steven Tyler, "I Love Trash"; Yankovic, "Yoda"; Ren & Stimpy, "I Wanna Be A DJ"; Backstreet Boys, "Everybody (Backstreet's Back)"; Sam The Sham & The Pharaohs, "Wooly Bully"; and Sponge, "Go Speed Racer Co."

Jones adds records once a week, but not all are currents. "The songs come from all music genres and can be currents or oldies," she says. "We just replaced 'Scooby-Doo' with the original cartoon version. The original 'YMCA' is almost always in power; sometimes we put in alternate versions—in this case, by the Frogs—so the song doesn't get fried. We also do a lot of searching for potential new hits in the library."

Kid-appeal artists can get added out of the box; witness Melissa Joan Hart's version of Blondie's "One Way Or Another," from the "Sabrina, The Teenage Witch" soundtrack. "That song is one of the few in super-power rotation, which gets played about once every 2½ hours," Jones notes. "Our rotations are pretty tight, but not as tight as you'd think."

There's plenty of dayparting on Radio Disney. From 11:00 a.m. until 1:00 p.m. CT, it runs "Mickey & Minnie's Tune Time," which is geared to preschoolers. Soundtrack hits and songs like "London Bridges" and "The Alphabet Song" dominate the block.

Jones considers the afternoon period as Ra-

dio Disney's morning drive, featuring hits by the Spice Girls, Hanson, and the Backstreet Boys, spiced with childproof modern and mainstream rock nuggets, such as Devo's "Whip It" and Joan Jett's "Sunmerime Blues."

The mix softens considerably at night. "Our research shows that kids go to bed between 8 p.m. and 9 p.m., and their parents don't want them wound up. We consider overnights to be an audio night light. If kids wake up in the middle of the night, they'll hear familiar, comfort-ing music to go back to sleep."

Burn is rarely a problem. "The kids rarely get burned on anything," she says. "The 'Titanic' song won't go away; neither will 'YMCA.' Although 'Macarena' finally got some burn, it still tests quite well. More often than not, I have to pull the song before the kids tire of it."

To stay on top of their audiences' tastes, Disney runs quarterly research. "They're like auditorium tests, except that they're done in smaller, more focused groups," Jones says. "If we did a big auditorium tests with kids, we'd have mass chaos."

They also test parents to ensure that they approve of everything put on the air. "For example, we tested Chic's 'Le Freak' on the parents, and they balked. To them, 'freak' has a totally different meaning now than it did when they first heard it. We had to pull the song."

Indeed, song lyrics is a major concern. "All lyrics are screened, as are spots and everything else we broadcast," Jones says. "We make sure nothing on Radio Disney will upset parents of kids under 12. We cut out the line 'Are you sexual?' from 'Everybody (Backstreet's Back)' and the word 'damn' from 'Do The Bartman.' But if sexual or violent themes recur throughout a song, we just can't play it."

She also notes that Radio Disney doesn't engage in programming politics against rival TV networks or studios, exemplified by having "Do The Bartman" and cuts from the just-released "Rugrats" soundtrack on the playlist.

Between the songs are upbeat DJs who use the phones heavily. "Finding the right air talent was a tough thing to do," Jones says. "We had to find people who speak directly to kids and not talk down to them. The 'voice of God' jocks scare our audience. Eventually, we found some interesting fits. A couple talents couldn't get top 40 or AC gigs because they sounded too young. Although they may sound 15, they're all 21 and over, and some have families of their own."

The jocks, based in Dallas, still go to various markets for remotes, usually centered on such promotions as the My School Rules contest. "We also do broadcasts from the Disney parks. We're building a studio in Disneyland, as we'll debut a show there in January."

Despite Disney's obvious merchandise tie-ins, "we haven't received negative comments about having too many contests," she says. "We make sure the prizes don't have a violent context."

The network airs 10.5 units per hour, mixing national ads with local sponsors. Since clients don't have Arbitrons to gauge the size of Disney's audience, the network hires an independent research company to generate ratings.

The labels are just starting to come around. "Initially, they'd say things like, 'Kids—ecch!'" Jones recalls. "But in a Billboard article, Weird Al's manager credited us for helping Al's album sales. Plus there's data that claims that kids drive up to \$185 million in purchases annually."

In all, Disney Radio has been an eye-opening experience. "I'm surprised at how much I love this job," Jones says. "It's extremely gratifying to program for kids. They're so grateful to have a station just for them. We encourage them to call in, express their opinion, and make requests. Listening to what they say has been the most gratifying part of this job."

JEFF SILBERMAN

YOU'VE NOW ENTERED THE DRU...



"THESE ARE THE TIMES" THE FIRST SINGLE AND VIDEO
BY THE MULTI-GRAMMY® AWARD WINNING PRODUCER **BABYFACE**.

MAJOR PLAY AT:

HOT 97 WPGC WJMH KYLZ
KBXX 92Q KKSS & MORE

ALREADY OVER 600 BDS DETECTIONS!



EXECUTIVE PRODUCERS: HIRIAM FICKS, DRU HILL,
KEY-N PECK, KENNETH CREAR & HAQQ ISLAM

ENTER THE DRU IN STORES 10.27.98

LISTEN TO WWW.ISLANDBLACKMUSIC.COM OR WWW.POLYGRAM.COM



©1998 ISLAND RECORDS, INC.

World Radio History

Landscape Changes, But Spin Remains The Same At NAB

Continued from page 1

Jeff Marcus suggested that a recession "could become a self-fulfilling prophecy" but added that "if we see it, we could prove once and for all that radio is recession-proof" and show "the power of super-duopoly." By that time, Cumulus Media executive vice chairman Lew Dickey had already suggested that radio's recent stock-price fluctuations were the result of a "temporary liquidity crisis" affecting all stocks and not based on industry performance.

And despite the fact that this year's NAB had been preceded by major announcements by both digital satellite audio providers, CD Radio and XM Satellite Broadcasting (whose Lee Abrams predicted would have 43 million subscribers by 2005), the group heads' take on the prospect of digital satellite audio and the advent of greater Internet listening varied little from opinions expressed in previous years. "We just believe radio is fundamentally a local business," said Dickey. He was seconded by Marcus, who noted that his family had already subscribed to cable radio and was fascinated by it "for one day," and by Citadel Communications' chairman Larry Wilson, who noted, "I'd rather be on my side of that deal than the poor fool on the other."

Clear Channel president/COO Mark Mays sounded one of the few dissents, saying that there would be more competition for radio, regardless of what form it took. "We shouldn't say, 'Hey, this is something that's going to go away,'" he asserted. And Chancellor's Marcus suggested that the FCC look into preventing Webcasters from operating beyond their local market.

Marcus' comments preceded the unveiling of an Arbitron/Edison Media Research Internet listening study that suggested Internet listening (and digital satellite radio) represented a larger issue for local broadcasters than previously acknowledged. Those broadcasters were told that they would "almost certainly see erosion" as the result of new media, said Arbitron's Pierre Bouvard, reeling off stats that 13% of those already online say they're spending less time with radio, that one-third of the audience would choose an out-of-town signal on the Internet over a local broadcaster, and that 56% of the survey's respondents (chosen from both diarykeepers and online audio listeners) would be somewhat or very interested in subscription audio.

The good news was that 35% of the same respondents said they were spending less time with TV as a result of the Internet; that a majority said they would listen to their current favorite station on the Internet, if it were available; and that radio stations were doing a good job at driving people to their Web sites. The study also cited considerable respondent interest in using a station's Web site to glean more information about a station's sponsors or even to buy products online.

Not surprisingly, modern rock listeners were both at the forefront of existing Internet listening and those most receptive to the prospect of subscription satellite radio, with country usually in last place among Monitor's major formats.

Several days before the study's unveiling, Arbitron had already announced that it would team with Motorola's RadioWave.com to track Internet radio listening. The Internet listening study suggested that broadcasters look at acquiring not just conventional signals, but also Netcasters, and that they look at using Internet audio to serve the uncovered format niches in their own market.

SPOT LOAD TAKES OVER

Beyond the impact of new media, spot load was clearly the hot-button topic at the Radio Show. While Clear Channel's Mays thought radio's current inventory was comparable to that of three years ago, Cumulus' Dickey countered, "We could be our own worst enemy . . . Too much inventory, and we'll see TSL drop." And Emmis senior VP of programming Rick Cummings wryly noted at a separate session, "[The maximum stop-set length] used to be the time it took me to drive from home to work in the morning. Well, we went past that a year ago."

At the classic rock format session, panelists were divided on the impact of spot load, although most agreed that it increased the importance of a station's on-air production. KZOK Seattle PD Carey

Curelop thought spot load was not an issue because every spot load in a market had also increased. Curelop said research showed that people had fewer problems with commercial clutter. It's "less of an irritant than it used to be," he said. But Westwood One Radio's Jeff Gonzer suggested, "One day, someone will think of doing 10 spots an hour, and everyone will follow."

DIVERSE OPINIONS ON DIVERSITY

Even before FCC Chairman Bill Kennard spoke at an Oct. 16 breakfast, a gauntlet had been thrown down by FCC Commissioner Harold Furchgott-Roth, who told attendees at the Oct. 15 financial breakfast that he opposed the FCC's attempts to clamp down on broadcast consolidation, saying, "Congress made these decisions. The FCC has no power to second-guess Congress . . . The U.S. has some of the best antitrust agencies in the world. They can and will continue to enforce antitrust concerns. I just don't know what we can add." He was seconded by Citadel CEO Larry Wilson, who said, "We've spent over a million dollars on antitrust issues with the Department of Justice, and I think it's a travesty to have to go through the same kind of thing with the FCC."

That didn't stop Kennard from expressing concern that small broadcasters were being "squeezed out" by consolidation and promising that the FCC will re-examine all its broadcast ownership rules with an eye on protecting diversity. Kennard also promised to continue to pursue EEO rules, to replace the ones struck down by an appeals court. He said, "We also know that there are some broadcasters among your ranks that will not do the right thing" of their own volition. Asked about an attempted revival of the minority tax certificate, Kennard said the FCC was "working with the Justice Department" in hopes of making it easier for major groups to sell stations to minority owners.

This year's NAB was filled with dire statistics on the state of minority ownership. At an early panel, WSKQ/WPAT New York VP/GM Carey Davis stated that minority ownership had gone from 3% to 1% since the elimination of the tax certificate. But at the group heads panel, moderator and Secret Communications head Frank Wood suggested that today's publicly held broadcasters have an ownership "diversity that you can't see: the shareholders." Similarly, Clear Channel's Mays contended that local PDs and GMs "own that property in their minds" and serve as a diverse group of owners, as if each actually held the license. "The commission doesn't give us enough credit" for that, said Mays. Then again, the day before, Katz Radio Group president Stu Olds had quoted American Urban Radio Networks' Skip Finley as saying that there were only 50 African-American GMs of R&B stations and only two at general-market stations.

TOP 40: VIRTUALLY LOCAL

The increase of voice-tracking in recent years was an issue at the top 40 session, where moderator and WHTZ (Z100) New York PD Tom Poleman considered it an inevitable, yet potentially dangerous, factor. "You can't ever lose the local flavor," he said. "You have to make sure that the voice-tracked dayparts sound as local as possible," Nassau Broadcasting VP of programming Michelle Stevens said. "Your listeners shouldn't be able to tell."

KRBE Houston PD John Peake, echoing concerns voiced throughout NAB's programming sessions, warned that overnights and weekends, where voice-tracking is heaviest, are the traditional breeding grounds for new talent. "If your first job at a radio station doesn't exist anymore, you could end up with a shortage of good new people."

At the AC panel, WBMX (Mix 98.5) Boston PD Greg Strassell, noting the sparse label representation in the audience when compared with the preceding top 40 panel, complained that his modern AC format isn't getting its proper due, considering the impact it has in breaking records. "We go as head to head against [mainstream top 40 WXKS-FM] Kiss 108 as you can get. Our listeners may think there's a difference musically, but in reality, it's not as great as they think."



TOP 40 TOPICS BY SEAN ROSS

212-536-5264 • sross@airplaymonitor.com

Reduce The Burden Of A Heavy Spot Load

Some of the Airplay Monitor managing editors who attended the fall NAB Radio Show Oct. 14-17 in Seattle came away thinking the major issue of the convention had been new technology—Internet radio listening and the long-pending arrival of digital satellite radio. Others thought it was the impact of heavy spot loads on time spent listening, now such a problem that even a group head was bemoaning it from the dais. There's certainly no question that together those two issues represent a major threat: listeners with both a major impetus to leave and, now, somewhere to go.

Until the concern over spot load translates into a reduction, we can dismiss the crocodile tears shed by radio's group head barons as easily as the ringing endorsements of localism customarily offered at NAB, usually by operators with syndicated morning shows or virtual jocks. So if you're suddenly saddled with 16 units an hour, you're going to have to find your own solutions.

The most obvious is reducing the clutter that you *can* control. Burgeoning spot loads came at a moment when top 40, taking its cue from MTV, was bulking up on non-musical features, as well as encouraging air talent to create a morning show in every daypart, giving them license to stop the music regardless of necessity. The end result has been the most programming clutter in 33 years.

Stationality is good, but a lot of the things for which stations presently stop the music could be delivered over an intro. Having a music-news feature, under ideal circumstances, is fine, but it's the information that jocks ought to be delivering throughout the hour in the course of their regular business. Several phone bits an hour create excitement, but many of those I hear are there just for their own sake. It might also be time to think about shortening produced promos to the point where they can fit over an intro, since they don't really work before or after a stop-set anymore. (At the end of a stop-set they get lost. At the beginning, you're now asking listeners to endure, depending on structure, several minutes of

talk before you even get to a five-minute spot break.)

Personally, I'd also be happy to see stations go to shorter stop-sets and adapt the "back to the music faster" position, even if it means stopping three times an hour. While common wisdom advises against this, much of it dates back to a time when four to five units was a marathon stop-set and listeners' patience hadn't been tested as it is now. It also comes from a time when stations could practically counterprogram three to four spot breaks an hour with "10 in a row" or some other magic programming bullet. Now, 10 in a row is rapidly disappearing, and chances are that the nebulously defined "long set of continuous music" that's replaced it isn't nearly as effective.

By abandoning quantitative music imaging, would stations be opening the door for a new competitor to come in with a "more music" position? Sure, but that threat exists as long as the incumbent is oversold. Now, by running a ton of spots and still trying to throw in the "long set of music" imagery, we have a compromise that satisfies neither art nor commerce. And if it's any comfort, the station that signs on against you with 10,000 jockless, spotless songs in a row is creating a listener expectation that it will soon violate and doing so at a time when much of its audience hasn't even found it yet. And it's no longer the case that many new stations run virtually spotless until the first book comes back—Arbitrends and cluster selling have reduced that grace period, too.

As for digital radio, when it comes, spot load won't be its only calling card. (That wasn't the case for FM either.) Besides, one digital service has already announced its intent to sell spots on its music channel (the other is saying it will just sell spots on its talk services, for now). The bad news is that 15 months before either satellite service materializes, spot load has already hurt radio's TSL. While programmers can't expect their bosses to alleviate the problem, it's just as important they don't give up on ameliorating it themselves.

Love The Paneling



KVSR (Star 101) Fresno, Calif., PD Mike Yeager, left, and Atlantic Records rep Amy Birch are impressed by the quality of the wood paneling, while artist Edwin McCain, right, smiles politely, even though his opinion goes against the grain.

divine



“Lately”

Glenn Kalina, OM, WIOQ

“‘Lately’ has an infectious hook that gets immediate phones. Call-out shouldn’t be far behind.”

Ron Geronimo, APD, KHTS

“‘Lately’ has instant familiarity and my phones are exploding.”

Top spins at over 45 stations including:

WROX	38 spins	KHFI	19 spins
WNVZ	34 spins	KSLZ	17 spins
WFLZ	30 spins	B-97	15 spins
KHTS	29 spins	WIOZ	14 spins
WKSL	28 spins		

Now a GOLD SINGLE and rapidly heading to PLATINUM!

Executive Producers: Ruben Rodriguez & Nathan Garvin
Management: Gama n Entertainment

DIVINE FAN CLUB: P.O. BOX 3343 CHURCH STREET STATION NEW YORK, NY 10008-3343

experience Divine's Fairy Tales & More of the Red Ant family...just dial 1-877-REDANT8(toll free)
www.redantrecords.com & www.peeps.com



red
ant

SUMMER '98 ARBITRONS

12-plus overall average quarter-hour shares (#) indicates Arbitron market rank. Copyright 1998, Arbitron Ratings Co. May not be quoted or reproduced without the prior written permission of Arbitron.

Table of station ratings for New York, Los Angeles, Chicago, San Francisco, Philadelphia, and Detroit. Columns include Call, Format, and average shares for Su, Fa, W, Sp, and Su '98.

Table of station ratings for Washington, D.C., Boston, San Diego, Nassau-Suffolk, N.Y., and St. Louis. Columns include Call, Format, and average shares for Su, Fa, W, Sp, and Su '98.

Table of station ratings for Baltimore, Cleveland, San Jose, Calif., Riverside, Calif., and Providence, R.I. Columns include Call, Format, and average shares for Su, Fa, W, Sp, and Su '98.

Table of station ratings for Hartford, Conn., Allentown, Pa., Akron, Ohio, Springfield, Mass., and Monterey, Calif. Columns include Call, Format, and average shares for Su, Fa, W, Sp, and Su '98.

Springer Forward, Fall Back



Talk-show host Jerry Springer, right, offers behavioral etiquette tips to KIIS Los Angeles marketing director Von Freeman, left, and morning co-host Ellen K.



mary
griffin

**Just Certified
2 Million+
Lifetime Spins/BMI**

KNOCK
ON WOOD

mg

from the Motion Picture



CURB

STILETTO Wohnzimmer
Küche • Bad • Garderobe

www.marygriffin.com

You Better... October 27th

Produced by K.C. & Robert Parr
Mixed by Michael Wagener

Strongest Increase In Airplay This Week

MAINSTREAM TOP 40

	INCREASE IN PLAYS
JEWEL • Hands (ATLANTIC)	+742
KUMX +41, WABB +27, WJBQ +25, WAPE +25, KQKQ +23, KQAR +21, WHOT +21, WDCG +20, KKMG +19, WKSZ +18	
BRITNEY SPEARS • ...Baby One More Time (JIVE)	+442
KDND +20, WDDJ +19, KSLZ +18, KSMB +18, KQMQ +17, KJYO +16, WJBQ +15, WRVW +14, KQAR +13, WXXX +13	
SHAWN MULLINS • Lullaby (SMG/COLUMBIA)	+361
KUMX +26, KHFI +21, KQAR +19, WXXX +19, KXXM +18, WBZZ +15, WFLY +14, WVTI +13, WDJX +13, WHYI +12	
GOO GOO DOLLS • Slide (WARNER BROS.)	+328
KUMX +28, KQAR +24, WLSS +23, WLAN +19, KHFI +15, WCIL +14, WXSS +12, WJBQ +12, WDCG +11, WNNK +11	
BRANDY • Have You Ever? (ATLANTIC)	+319
WXLK +25, WROX +23, WWSR +18, KKRZ +16, WFBC +13, WZAT +12, WTWR +12, WPST +11, KZZU +11, WXSS +10	
ALANIS MORISSETTE • Thank U (MAVERICK/REPRISE)	+309
WFLY +37, WJBQ +28, WCIL +26, WXYV +23, KSLZ +18, WQZQ +18, KSMB +17, WLDI +16, KBKS +15, WYCR +15	
R. KELLY & CELINE DION • I'm Your Angel (JIVE)	+261
WZPL +26, WKSZ +19, WIXX +19, KKRZ +19, WSSX +14, WHTZ +14, WPXY +13, WPRO +11, WZNY +10, WTWR +10	
FASTBALL • Fire Escape (HOLLYWOOD)	+248
WXLK +23, WXIS +14, WKRZ +14, WXYV +13, WCIL +12, WXSS +11, WRHT +11, WBHT +11, WYOY +10, KRUF +10	
SHANIA TWAIN • From This Moment On (MERCURY)	+243
WWZZ +30, WABB +29, WJBQ +16, WFLY +16, WGTZ +13, WPXY +13, KRUF +11, WWSR +11, WKRQ +11, WQZQ +9	
WILL SMITH • Miami (COLUMBIA)	+239
KDND +23, WCIL +22, WZJM +17, KRQQ +16, WQZQ +13, KRUF +13, WFLY +12, WNOK +11, WKSZ +10, WWCK +10	

RHYTHMIC TOP 40

	INCREASE IN PLAYS
BRANDY • Have You Ever? (ATLANTIC)	+244
KYLZ +25, KIKI +24, KSFM +21, KLUC +20, KPRR +19, WBTT +15, KGGI +15, KYLD +14, KKSS +13, KKFR +13	
DRU HILL FEAT. REDMAN • How Deep Is Your Love (ISLAND/DEF JAM/MERCURY)	+151
KUBE +34, KISV +19, KYLZ +19, KLUC +19, KOHT +17, KDGS +16, WJJS +12, WBTT +8, KZFM +8, WDRQ +7	
JAY-Z FEATURING AMIL & JA • Can I Get A... (DEF JAM/MERCURY)	+149
KQKS +33, XHTZ +17, KOHT +16, KYLD +14, KSFM +14, KTFM +14, WWKX +9, KBOS +7, KDGS +6, KUBE +6	
MONIFAH • Touch It (UPTOWN/UNIVERSAL)	+115
KOHT +42, KCAQ +19, WBTT +16, KYLZ +16, WDRQ +15, KDGS +11, WNVZ +11, KKFR +9, WJMN +9, KZFM +8	
JAY-Z • Hard Knock Life (Ghetto Anthem) (ROC-A-FELLA/DEF JAM/MERCURY)	+113
KYLD +38, KCAQ +18, KXXX +16, KSFM +16, KUBE +12, KKFR +10, KKSS +7, WHHH +6, WBTT +4, KISV +3	
WILL SMITH • Miami (COLUMBIA)	+101
KYLZ +35, KLUC +18, WBTT +15, KDON +11, WWKX +10, WPOW +6, WJMN +5, KDGS +4, KGGI +4, KOHT +1	
LAURYN HILL • Doo Wop (That Thing) (RUFFHOUSE/COLUMBIA)	+100
KISV +20, WPOW +20, KKFR +13, KDON +9, KPRR +9, KYLZ +6, KTFM +6, WBBM +6, KSFM +5, KDGS +4	
TQ • Westside (CLOCKWORK/EPIC)	+88
WNVZ +18, WPOW +17, WHHH +13, KTFM +11, KLUC +9, KBOS +8, KUBE +7, KIKI +5, KPRR +5, XHTZ +5	
FAITH EVANS • Love Like This (BAD BOY/ARISTA)	+81
KQKS +32, KOHT +17, WNVZ +16, KDGS +11, KTFM +9, KISV +3, WJMN +3, KCAQ +2, KKSS +2, KYLZ +1	
JANET • Every Time (VIRGIN)	+80
XHTZ +18, KKFR +14, WBTT +13, WWKX +10, KOHT +8, KLUC +6, WKTU +5, WJMN +4, KZFM +3, KCAQ +1	

CROSSOVER

	INCREASE IN PLAYS
JAY-Z • Hard Knock Life (Ghetto Anthem) (ROC-A-FELLA/DEF JAM/MERCURY)	+402
KXHT +46, KYLD +38, KBXX +35, WBHJ +28, KCAQ +18, WQOK +18, KKDA +17, WPGC +17, WJMH +16, WWWZ +15	
BRANDY • Have You Ever? (ATLANTIC)	+380
WJMH +44, KBXX +26, KYLZ +25, KIKI +24, WTLC +22, WBLX +21, WUSL +21, KLUC +20, WBTT +15, WPHI +15	
JAY-Z FEATURING AMIL & JA • Can I Get A... (DEF JAM/MERCURY)	+316
KQKS +33, KKDA +20, WYOK +19, WPEG +19, WUSL +18, WPHI +17, WBLX +17, XHTZ +17, KXHT +15, WFXA +14	
DRU HILL FEAT. REDMAN • How Deep Is Your Love (ISLAND/DEF JAM/MERCURY)	+264
KUBE +34, WJMI +27, KISV +19, KYLZ +19, KLUC +19, WENN +19, KDGS +16, WIZF +15, WGZB +14, KDKS +13	
OUTKAST • Rosa Parks (LAFACE/ARISTA)	+210
KXHT +42, WJMH +25, WPGC +18, WBLX +17, WJMI +14, WFXA +10, WPEG +10, KPWR +10, WQHT +9, WKYS +8	

MODERN ADULT

	INCREASE IN PLAYS
JEWEL • Hands (ATLANTIC)	+240
WTMX +35, WDCG +20, KQMB +18, WSHE +18, KLLY +16, KAEP +16, WXLE +15, KRUZ +12, KYIS +12, KAMX +12	
GOO GOO DOLLS • Slide (WARNER BROS.)	+185
WXXM +24, KZZP +24, KXPK +24, KYIS +21, KPEK +14, KZON +12, WVRV +11, WDCG +11, WTIC +11, KRUZ +9	
U2 • Sweetest Thing (ISLAND)	+153
WMXB +30, KTNP +20, WSHE +20, KVSF +18, WXXM +17, KZZO +14, KYIS +13, WPTE +13, KRUZ +12, KZZP +10	
SARAH MCLACHLAN • Angel (ARISTA)	+145
KLLY +17, WDCG +17, WBAM +16, KAMX +14, KYSR +12, KVSF +10, KBBT +10, WMBX +9, KLLC +8, WBMX +6	
SHAWN MULLINS • Lullaby (SMG/COLUMBIA)	+140
WMXB +20, WSHE +18, KYIS +17, KXPK +16, KTNP +16, KLLY +11, KBBT +10, KQMB +9, WXLE +9, WPTE +5	

ADULT TOP 40

	INCREASE IN PLAYS
JEWEL • Hands (ATLANTIC)	+536
WTMX +35, KRSK +22, WRAL +22, KVUU +21, WVMX +21, WBIX +20, WVMX +19, KQMB +18, WENS +18, WIOG +18	
SHAWN MULLINS • Lullaby (SMG/COLUMBIA)	+264
KSTP +24, WMXB +20, WVMX +18, WSHE +18, KYIS +17, WMC +17, KTNP +16, KYKY +15, WZNE +13, KLLY +11	
U2 • Sweetest Thing (ISLAND)	+236
WMXB +30, KTNP +20, WSHE +20, KVSF +18, WXXM +17, KZZO +14, KYIS +13, WPTE +13, KRUZ +12, WZNE +12	
ALANIS MORISSETTE • Thank U (MAVERICK/REPRISE)	+189
KDMX +21, WSSR +19, KZZP +16, KTNP +16, WKDD +16, KVUU +15, WVMX +15, KMXD +15, KRUZ +14, KLLC +8	
GOO GOO DOLLS • Slide (WARNER BROS.)	+152
WXXM +24, KZZP +24, KYIS +21, WKDD +15, KPEK +14, WTIC +11, KRUZ +9, WBIX +7, WSSR +7, WPTE +6	
NATALIE MERCHANT • Break Your Heart (ELEKTRA/EEG)	+152
WSHE +21, KAMX +18, KVSF +17, WPLJ +16, WKDD +11, WPTE +10, WIOG +10, WTIC +6, WXXM +5, WVAF +5	

ADULT CONTEMPORARY

	INCREASE IN PLAYS
R. KELLY & CELINE DION • I'm Your Angel (JIVE)	+328
WASH +24, KLSY +23, WSNY +20, WSLQ +15, WLTO +13, KOST +13, WLIF +12, WTVR +12, WTCB +11, WRSN +11	
PHIL COLLINS • True Colors (FACE VALUE/ATLANTIC)	+176
WAHR +18, WLIF +17, WASH +15, WEZF +14, KEFM +11, KIOI +11, KBIG +10, KMZQ +9, KIMN +7, WSLQ +7	
EDWIN MCCAIN • I'll Be (LAVA/ATLANTIC)	+82
WLIF +20, WYJB +9, WTCB +8, WMGS +8, WTFM +7, WLMG +7, WMXC +5, KGBY +5, WAHR +4, WARM +4	
BACKSTREET BOYS • I'll Never Break Your Heart (JIVE)	+75
WMAG +11, WMXS +9, WTCB +8, WEZF +6, WMGS +4, WSHH +4, WTVR +4, WLEV +3, WGSY +3, WASH +3	
SHANIA TWAIN • From This Moment On (MERCURY)	+71
WDEF +12, WARM +12, KEFM +11, WMXC +9, WMAG +8, KIOI +7, WTCB +6, KTDY +6, WMGS +6, KISC +5	

THE BACKSTREET BOYS, 'N SYNC, AARON CARTER and other International Stars uniting together for 1 song!

BRAVO

All Stars

"Let The Music Heal Your Soul"

Already playing with huge phones at:
WKTU/New York -14x • Z95/San Francisco - 73x

Just added at:
WROX/Norfolk, KZZU/Spokane
WDDJ/Paducah, WPRO/Providence
WHTS/Quad Cities, WOWZ/Utica
WKSE/Buffalo, KISR/Ft. Smith
WJPZ/Syracuse, C89/Seattle

Proceeds to benefit The Nordoff-Robbins Music Therapy Foundation.



RHYTHMIC TOP 40

THIS WEEK	LAST WEEK	WKS. ON CHART	TITLE/IMPRINT/PROMOTER	ARTIST	DETECTIONS	
					TW	LW
1	2	13	TOUCH IT UPTOWN/UNIVERSAL	MONIFAH	1542	1427
			*** No. 1 *** 1 week at No. 1			
3	1	18	ARE YOU THAT SOMEBODY? BLACKGROUND/ATLANTIC	LAURYN HILL	1440	1340
4	4	12	MOVIN' ON UNIVERSITY/INTERSCOPE	AALIYAH	1402	1499
5	7	8	LATELY PENDULUM/RED ANT	DIVINE	1207	1260
6	5	14	THE FIRST NIGHT ARISTA	MONICA	1109	1033
7	9	7	HOW DEEP IS YOUR LOVE ISLAND/DEF JAM/MERCURY	DRU HILL FEAT. REDMAN	1099	1216
8	6	9	MY LITTLE SECRET SO SO DEF/COLUMBIA	XSCAPE	1086	935
9	8	9	WESTSIDE CLOCKWORK/EPIC	TQ	1072	1047
10	10	39	TOO CLOSE ARISTA	NEXT	1053	965
11	11	20	MAKE IT HOT THE GOLD MIND/EASTWEST/EEG	NICOLE FEAT. MISSY "MISDEMEANOR" ELLIOTT & MOCHA	823	850
12	13	12	I STILL LOVE YOU ARISTA	NEXT	759	808
13	14	21	CAN'T TAKE MY EYES OFF OF YOU RUFFHOUSE/COLUMBIA	LAURYN HILL	738	759
14	15	13	SAME OL' G BLACKGROUND/ATLANTIC	GINUWINE	714	732
15	17	24	STILL NOT A PLAYER LOUD/RCA	BIG PUNISHER FEATURING JOE	699	710
16	12	17	DAYDREAMIN' MJJ/WORK	TATYANA ALI	693	662
			*** AIRPOWER ***			
17	34	2	HAVE YOU EVER? ATLANTIC	BRANDY	608	364
18	16	8	COME GET WITH ME ELEKTRA/EEG	KEITH SWEAT FEATURING SNOOP DOGG	593	664
19	21	15	I'LL NEVER BREAK YOUR HEART JIVE	BACKSTREET BOYS	591	545
20	19	25	THE BOY IS MINE ATLANTIC	BRANDY & MONICA	575	586
21	18	26	MY WAY LAFACE/ARISTA	USHER	540	610
22	20	25	GHETTO SUPASTAR (THAT IS WHAT YOU ARE) INTERSCOPE	TAMIA	506	555
23	24	5	SO INTO YOU QWEST/WARNER BROS.	PRAS MICHEL FEAT. OL' DIRTY BASTARD & INTRODUCING MYA	487	465
24	26	13	MONEY AIN'T A THANG SO SO DEF/COLUMBIA	JD FEATURING JAY-Z	474	430
25	25	6	SWEETHEART SO SO DEF/COLUMBIA	JD & MARIAH CAREY	473	454
26	27	7	EVERYTHING'S GONNA BE ALRIGHT RCA	SWEETBOX	451	427
27	22	14	TEARIN' UP MY HEART RCA	'N SYNC	445	524
28	32	3	LOST IN LOVE NASTYBOY/UPSTAIRS	NASTYBOY KLICK	443	385
29	29	17	ALL GOOD MO THUGS/RELATIVITY	MO THUGS FAMILY FEAT. FELECIA & KRAYZIE BONE	423	402
30	38	3	LOVE LIKE THIS BAD BOY/ARISTA	FAITH EVANS	392	311
31	31	9	CRUSH EDEL AMERICA/HOLLYWOOD	JENNIFER PAIGE	372	395
32	23	16	TIME AFTER TIME SO SO DEF/COLUMBIA	INOJ	369	466
33	28	19	GO DEEP VIRGIN	JANET	368	412
34	NEW		CAN I GET A... DEF JAM/MERCURY	JAY-Z FEAT. AMIL (OF MAJOR COINZ) AND JA	360	211
35	30	9	I DON'T WANT TO MISS A THING COLUMBIA	AEROSMITH	337	401
36	35	23	JUST THE TWO OF US ANTRA/A&M	WILL SMITH	329	349
37	NEW		WE CAN FREAK IT YAB YUM/550 MUSIC	KURUPT	324	255
38	RE-ENTRY		THEY DON'T KNOW ATLANTIC	JON B.	319	282
39	33	17	TOP OF THE WORLD ATLANTIC	BRANDY (FEATURING MASE)	303	380
40	NEW		I CAN'T SEE THE GOLD MIND/EASTWEST/EEG	NICOLE (FEATURING MOCHA)	278	280

The #1 sign of a hit record.

PRODUCED BY: JACK KNIGHT FOR DAKODA HOUSE PRODUCTIONS, INC. • CO-PRODUCED BY: SCREWFACE
 WRITTEN BY: JACK KNIGHT & SCREWFACE



© 1998 Universal Records Inc.
 World Radio History



MTV MUSIC TELEVISION. PD: Tom Poleman. APD: Kid Kelly. MD: Paul Bryant. 21-24

M2. PD: Tom Poleman. APD: Kid Kelly. MD: Paul Bryant. 21-24

WHTZ New York. PD: Tom Poleman. APD: Kid Kelly. MD: Paul Bryant. 21-24

KIIS Los Angeles. PD: Dan Kieley. APD/MD: Tracy Austin. MD: John Reynolds. 21-24

KHKS Dallas. PD: John Cook. PD: Mr. Ed Lambert. MD: John Reynolds. 21-24

KRBE Houston. PD: John Peake. APD: Scott Sparks. MD: Jay Michaels. 21-24

WXKS Boston. PD: John Ivey. APD/MD: Kid David Corey. AMD: Skip Kelly. 21-24

WIOQ Philadelphia. OM: Glenn Kalina. APD: Robyn Bentley. MD: Jay Towers. 21-24

WSTR Atlanta. PD: Dan Brown. MD: J.R. Ammons. 404-261-2970. 21-24

WFLZ Tampa. OM: B.J. Harris. APD/MD: Dom Theodore. 813-839-9393. 21-24

KDWB Minneapolis. PD: Rob Morris. APD/MD: Rich Davis. 612-340-9000. 21-24

KZQZ San Francisco. PD: Mark Adams. MD: Lara. 415-777-0965. 21-24

WWZZ Washington, DC. PD: Dale O'Brian. APD/MD: Ron Ross. 703-522-1041. 21-24

WHY Miami. PD: Rob Roberts. APD: Al Chio. MD: Deidre Poyner. 954-463-9299. 21-24

WBZZ Pittsburgh. PD: Keith Clark. APD: David Edgar. 412-920-9400. 21-24

WKSS Hartford. PD: Jay Beau Jones. MD: Mike McGowan. 860-723-6160. 21-24

KKRZ Portland. PD: Tommy Austin. MD: Jackie. 503-226-0100. 21-24

KBKS Seattle. PD: Mike Preston. APD: L.A. Reid. MD: Paul Anthony. 206-282-5477. 21-24

AIRPLAY Monitor POWER PLAYLISTS

MAINSTREAM TOP 40 FOR WEEK ENDING OCTOBER 18, 1998

WNCI Columbus
 PD: Todd Shannon
 APD/MD: Neal Sharpe
 614-224-9624
 Jacor

WNCI 97.9

	TW	LW	
1	Baronak Ladies, One Week	63	64
2	Aerosmith, I Don't Want To Miss A Thing	61	61
3	All Saints, Never Ever	61	64
4	Will Smith, Just The Two Of Us	57	57
5	K-Ci & Jolo, All My Life	54	57
6	Goo Goo Dolls, Ins	53	60
7	Edwin McCain, I'll Be	47	31
8	Jennifer Paige, Crush	46	44
9	'N Sync, Teamin' Up My Heart	44	34
10	Brandy & Monica, The Boy Is Mine	42	43
11	Hootie & The Blowfish, I Will Wait	38	31
12	Matchbox 20, Real World	38	41
13	Semisonic, Closing Time	37	38
14	Backstreet Boys, I'll Never Break Your H	34	34
15	Alanis Morissette, Thank U	32	20
16	Third Eye Blind, Jumper	32	23
17	Sheryl Crow, My Favorite Mistake	31	23
18	Faith Hill, This Kiss	28	16
19	Jewel, Hands	28	17
20	Brian Setzer Orchestra, Jump Jive An' Wal	25	24
21	Fastball, The Way	24	38
22	Savage Garden, Truly Madly Deeply	24	55
23	Alanis Morissette, Uninvited	24	26
24	Will Smith, Gettin' Jiggy Wit It	22	35
25	Janet, Go Deep	22	22
26	Aaliyah, Are You That Somebody?	21	20
27	Robyn, Show Me Love	19	16
28	'N Sync, I Want You Back	18	22
29	Everything, Hoop	17	10
30	Backstreet Boys, Everybody	16	24
31	Janet, Together Again	15	17
32	Eve 6, Inside Out	15	14
33	Eagle-Eye Cherry, Save Tonight	15	13
34	Natalie Imbruglia, Torn	14	16
35	Backstreet Boys, As Long As You Love Me	14	12
36	Shawn Mullins, Lullaby	13	3
37	Third Eye Blind, How's It Going To Be	13	34
38	Next, Too Close	13	3
39	P.M. Dawn, I Had No Right	13	2
40	Shania Twain, You're Still The One	13	29

WPST Trenton
 Sr. VP/Pgmng: Michelle Stevens
 PD: Dave McKay
 MD: Chris Puroro
 609-924-3600
 Nassau

97.5 PS1

	TW	LW	
1	Baronak Ladies, One Week	61	61
2	Third Eye Blind, Jumper	59	48
3	Will Smith, Just The Two Of Us	58	59
4	Aerosmith, I Don't Want To Miss A Thing	57	31
5	Goo Goo Dolls, Ins	56	55
6	Natalie Imbruglia, Torn	36	30
7	Sheryl Crow, My Favorite Mistake	33	29
8	Edwin McCain, I'll Be	32	30
9	Alanis Morissette, Thank U	32	27
10	Jennifer Paige, Crush	32	21
11	Matchbox 20, Real World	30	52
12	Eagle-Eye Cherry, Save Tonight	29	28
13	Shania Twain, You're Still The One	28	27
14	Semisonic, Closing Time	28	26
15	Faith Hill, This Kiss	28	23
16	All Saints, Never Ever	28	25
17	Madonna, The Power Of Good-Bye	27	27
18	Everything, Hoop	27	15
19	Fleetwood Mac, Landside	26	35
20	Matchbox 20, 3 AM	26	25
21	Goo Goo Dolls, Slide	23	19
22	Green Day, Time Of Your Life	21	26
23	Hootie & The Blowfish, I Will Wait	21	25
24	'N Sync, Teamin' Up My Heart	20	21
25	Savage Garden, Truly Madly Deeply	20	18
26	Jewel, Hands	19	15
27	Shania Twain, From This Moment On	18	16
28	Sweetbox, Everything's Gonna Be Alright	18	12
29	Brian Setzer Orchestra, Jump Jive An' Wal	18	12
30	Inoj, Time After Time	18	25
31	Aaliyah, Are You That Somebody?	18	18
32	Shawn Mullins, Lullaby	17	12
33	98 Degrees, Because Of You	17	16
34	Backstreet Boys, I'll Never Break Your H	17	16
35	Five, When The Lights Go Out	17	16
36	Fastball, The Way	16	25
37	P.M. Dawn, I Had No Right	15	12
38	Tonic, If You Could Only See	14	20
39	K-Ci & Jolo, All My Life	14	14
40	Brandy, Have You Ever?	13	2

WKRC Cincinnati
 OM: Mike Marino
 MD: Jim Kelly
 513-763-5500
 CBS

102.1

	TW	LW	
1	Baronak Ladies, One Week	76	78
2	Everclear, I Will Buy You A New Life	75	69
3	Everything, Hoop	73	77
4	Goo Goo Dolls, Ins	73	70
5	All Saints, Never Ever	72	44
6	Matchbox 20, Real World	72	71
7	Will Smith, Just The Two Of Us	69	40
8	Green Day, Time Of Your Life	51	71
9	Smash Mouth, Can't Get Enough Of You Baby	47	52
10	Natalie Imbruglia, Wishing I Was There	46	43
11	Faith Hill, This Kiss	45	46
12	Alanis Morissette, Thank U	42	44
13	Semisonic, Closing Time	42	45
14	Harvey Danger, Flagpole Sitta	41	60
15	Eagle-Eye Cherry, Save Tonight	38	38
16	Fastball, Fire Escape	36	32
17	Jewel, Hands	35	34
18	Goo Goo Dolls, Slide	34	32
19	Hootie & The Blowfish, I Will Wait	33	32
20	Aerosmith, I Don't Want To Miss A Thing	31	38
21	Shania Twain, From This Moment On	31	37
22	Fastball, The Way	29	48
23	Natalie Imbruglia, Torn	29	48
24	Baronak Ladies, Bran Wilson	26	9
25	Marcy Playground, Sex & Candy	26	24
26	Third Eye Blind, How's It Going To Be	25	25
27	Alanis Morissette, Uninvited	25	27
28	Sheryl Crow, My Favorite Mistake	24	0
29	Edwin McCain, I'll Be	24	22
30	Shania Twain, You're Still The One	23	22
31	Third Eye Blind, Semi-Charmed Life	21	21
32	Third Eye Blind, Jumper	21	12
33	Sugar Ray, Fly	19	19
34	Tonic, If You Could Only See	18	19
35	The Wallflowers, One Headlight	18	17
36	Backstreet Boys, As Long As You Love Me	18	22
37	Savage Garden, Truly Madly Deeply	17	17
38	'N Sync, Teamin' Up My Heart	17	20
39	Dave Matthews Band, Crash Into Me	16	12
40	Smash Mouth, Walkin' On The Sun	16	13

ADDED @:
 WPLJ/NYC
 WRVW/NASHVILLE
 WTIC/HARTFORD,
 WABB/MOBILE
 WLCE/BUFFALO
DEBUT (37)
ADULT TOP 40
MONITOR

JUST IN!
STAR 94
ATLANTA

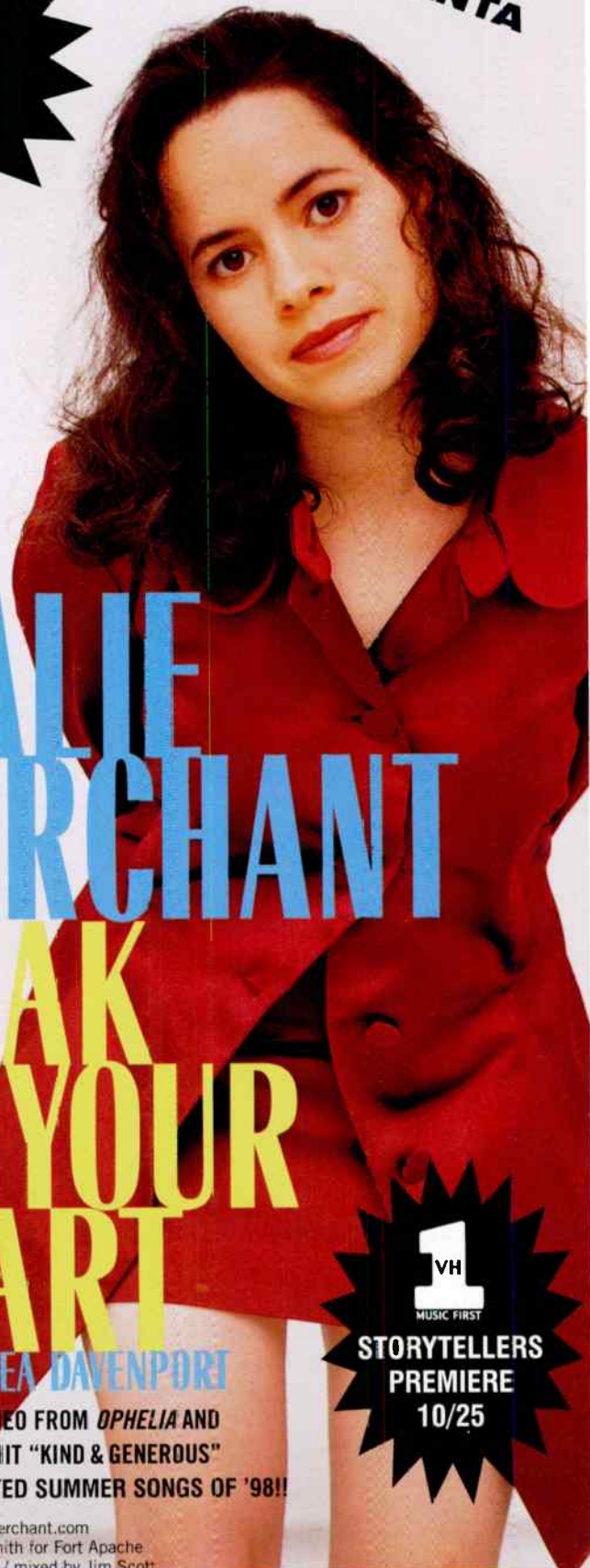

NATALIE MERCHANT

BREAK YOUR HEART

FEATURING N'DEA DAVENPORT

1
 VH
 MUSIC FIRST
STORYTELLERS
PREMIERE
10/25

THE NEW SINGLE AND VIDEO FROM OPHELIA AND
THE FOLLOW-UP TO THE HIT "KIND & GENEROUS"
ONE OF THE MOST PLAYED SUMMER SONGS OF '98!!

www.natalie-merchant.com
 Management: Gary Smith for Fort Apache
 Engineered by Todd Vos / mixed by Jim Scott

#2 MOST ADDED AT ADULT TOP 40
MOST ADDED AGAIN AT TOP 40
ADULT TOP 40 SPINS OVER 400
TOP 40 SPINS UP OVER 115 THIS WEEK!!

STATIONS ALREADY SPINNING:

- | | | | | | | | |
|------|-------|------|------|------|------|------|------|
| WXKS | KC101 | WVST | WYOY | WBIX | WSSR | WKSI | KAMX |
| WNCI | WPRO | WPXY | KALC | WBMX | WAKS | WKZL | KLLC |
| WNTQ | WSTW | WZEE | KZHT | WXXM | WPTE | WVMX | WLTS |

On Elektra compact discs and cassette www.elektra.com
 ©1998 Elektra Entertainment Group, a division of Warner Communications, Inc. A Time Warner Company.

KMXV Kansas City
 PD: Jon Zellner
 MD: Dylan
 816-756-5698
 CBS

Mix 93.3 FM

	TW	LW	
1	Baronak Ladies, One Week	67	68
2	Jennifer Paige, Crush	64	59
3	All Saints, Never Ever	57	55
4	'N Sync, Teamin' Up My Heart	55	53
5	Goo Goo Dolls, Ins	53	58
6	Semisonic, Closing Time	53	45
7	Aerosmith, I Don't Want To Miss A Thing	48	54
8	Edwin McCain, I'll Be	46	48
9	Alanis Morissette, Thank U	46	50
10	Aaliyah, Are You That Somebody?	42	45
11	Janet, Go Deep	41	36
12	Natalie Imbruglia, Torn	39	46
13	Matchbox 20, Real World	38	40
14	Next, Too Close	38	38
15	Fastball, Fire Escape	33	35
16	Backstreet Boys, I'll Never Break Your H	33	42
17	Goo Goo Dolls, Slide	32	30
18	Hootie & The Blowfish, I Will Wait	31	27
19	Everything, Hoop	29	27
20	Jewel, Hands	28	35
21	Matchbox 20, Back 2 Good	27	25
22	Shawn Mullins, Lullaby	26	33
23	Fastball, The Way	25	23
24	Sheryl Crow, My Favorite Mistake	25	23
25	Marcy Playground, Sex & Candy	23	22
26	Green Day, Time Of Your Life	23	26
27	Smash Mouth, Walkin' On The Sun	22	22
28	Third Eye Blind, Jumper	22	20
29	Backstreet Boys, Everybody	21	19
30	Tonic, If You Could Only See	21	19
31	Matchbox 20, 3 AM	20	25
32	Third Eye Blind, Semi-Charmed Life	20	19
33	'N Sync, I Want You Back	20	21
34	Madonna, The Power Of Good-Bye	20	21
35	Brian Setzer Orchestra, Jump Jive An' Wal	18	15
36	Eve 6, Inside Out	18	16
37	Sugar Ray, Fly	16	16
38	Will Smith, Gettin' Jiggy Wit It	16	18
39	Britney Spears, Baby One More Time	16	14
40	Robyn, Show Me Love	15	14

WNKS Charlotte
 PD: Brian Bridgman
 704-331-9510
 CBS

Kiss 95.1 FM

	TW	LW	
1	All Saints, Never Ever	56	54
2	Goo Goo Dolls, Ins	54	47
3	Everything, Hoop	53	49
4	Five, When The Lights Go Out	46	34
5	Brian McKnight, Anytime	46	41
6	Baronak Ladies, One Week	42	51
7	'N Sync, Teamin' Up My Heart	40	38
8	Will Smith, Just The Two Of Us	40	33
9	Jennifer Paige, Crush	39	35
10	Matchbox 20, Real World	37	49
11	Aerosmith, I Don't Want To Miss A Thing	34	55
12	Faith Hill, This Kiss	33	55
13	Alanis Morissette, Thank U	32	38
14	Matchbox 20, 3 AM	32	25
15	Will Smith, Gettin' Jiggy Wit It	30	33
16	Semisonic, Closing Time	29	33
17	Eagle-Eye Cherry, Save Tonight	26	22
18	Janet, Go Deep	26	15
19	Aaliyah, Are You That Somebody?	26	24
20	Jewel, Hands	25	28
21	Natalie Imbruglia, Torn	25	27
22	K-Ci & Jolo, All My Life	25	25
23	Madonna, The Power Of Good-Bye	25	16
24	Edwin McCain, I'll Be	24	28
25	Backstreet Boys, I'll Never Break Your H	24	36
26	Third Eye Blind, Jumper	23	23
27	Shawn Mullins, Lullaby	20	21
28	Hootie & The Blowfish, I Will Wait	19	3
29	'N Sync, I Want You Back	19	14
30	Brandy & Monica, The Boy Is Mine	19	29
31	Eve 6, Inside Out	18	20
32	Fastball, The Way	18	18
33	Backstreet Boys, As Long As You Love Me	17	15
34	Savage Garden, Truly Madly Deeply	16	17
35	Shania Twain, You're Still The One	16	15
36	Tonic, If You Could Only See	15	13
37	Janet, Together Again	15	15
38	Paula Cole, I Don't Want To Wait	14	14
39	Next, Too Close	14	6
40	Sugar Ray, Fly	13	12

WZJM Cleveland
 PD: Dave Eubanks
 MD: Action Jackson
 216-621-9300
 Zapis

JAMMIN 92.3

	TW	LW	
1	Aaliyah, Are You That Somebody?	63	62
2	Next, Too Close	60	62
3	Monifah, Touch It	57	48
4	Nicole, Make It Hot	55	55
5	All Saints, Never Ever	54	53
6	Shaggy Feat. Janet, Luv Me, Luv Me	53	61
7	Five, When The Lights Go Out	52	43
8	Usher, My Way	49	32
9	Baronak Ladies, One Week	48	39
10	'N Sync, Teamin' Up My Heart	44	45
11	Inoj, Time After Time	44	45
12	Brandy & Monica, The Boy Is Mine	42	56
13	Sweetbox, Everything's Gonna Be Alright	40	23
14	Monifah, Touch It	39	44
15	Tatiana Ali, Daydreamin'	39	38
16	Backstreet Boys, I'll Never Break Your H	33	35
17	Voices Of Theory, Say It	31	46
18	Madonna, The Power Of Good-Bye	29	29
19	Jennifer Paige, Crush	28	29
20	98 Degrees, Because Of You	27	26
21	Shania Twain, You're Still The One	27	15
22	Pras Michel F/D' Dirty Bastard, Ghetto S	26	45
23	L.O., If I Can't Have You	25	17
24	Beastie Boys, Intergalactic	25	22
25	Britney Spears, Baby One More Time	24	25
26	Aerosmith, I Don't Want To Miss A Thing	22	25
27	Brandy Feat. Mase, Top Of The World	22	25
28	P.M. Dawn, I Had No Right	22	23
29	Will Smith, Just The Two Of Us	20	21
30	Next, Too Close	20	14
31	Matchbox 20, 3 AM	18	17
32	Dart Punk, Around The World	18	21
33	Babyface, You Were There	17	23
34	Will Smith, Miami	17	0
35	Robyn, Do You Know What It Takes	16	15
36	Natalie Imbruglia, Torn	16	19
37	No Mercy, Where Do You Go	16	17
38	K-Ci & Jolo, All My Life	15	10
39	Keith Sweat Feat. Snoop Dogg, Come Get W	15	19
40	'N Sync, I Want You Back	15	16

KALC Denver
 PD: Gregg Cassidy
 MD: Kelly Michaels
 303-572-7000
 Chancellor

Alice 105.9 FM

	TW	LW	
1	Shawn Mullins, Lullaby	44	40
2	Eagle-Eye Cherry, Save Tonight	44	43
3	Baronak Ladies, One Week	40	37
4	Goo Goo Dolls, Ins	38	35
5	Hootie & The Blowfish, I Will Wait	38	42
6	Alanis Morissette, Thank U	32	32
7	Eve 6, Inside Out	30	21
8	Third Eye Blind, Jumper	24	34
9	Matchbox 20, Real World	24	42
10	Goo Goo Dolls, Slide	24	29
11	Sheryl Crow, My Favorite Mistake	22	22
12	Sarah McLachlan, I Will Remember You	22	10
13	Semisonic, Singing In My Sleep	21	11
14	Cake, Never There	20	23
15	Green Day, Time Of Your Life	19	

WXFL Orlando
OM/PD: Adam Cook
APD/MD: Pete deGraaf
407-339-1067
Chancellor

Table with 2 columns: Rank and Song/Artist. Top songs include Jennifer Paige, Aaliyah, and Go Go Dolls.

WBLI Long Island
PD: John Thomas
MD: Al Levine
516-732-1061
Cox

Table with 2 columns: Rank and Song/Artist. Top songs include Next, Too Close, and Pras Michel.

WXYV Baltimore
OM: Bill Pasha
APD: Throb
MD: Albie Dee
410-889-0098
CBS

Table with 2 columns: Rank and Song/Artist. Top songs include 'N Sync, Tearin' Up My Heart, and Backstreet Boys.

WZPL Indianapolis
PD: Tom Gjerdrum
MD: Dave Decker
317-816-4000
Mystar

Table with 2 columns: Rank and Song/Artist. Top songs include Aerosmith, I Don't Want to Miss A Thing, and Go Go Dolls.

WPOR Providence
PD: Tony Bristol
MD: Davey Morris
401-433-4200
Citadel

Table with 2 columns: Rank and Song/Artist. Top songs include Faith Hill, This Kiss, and Will Smith.

KJYO Oklahoma City
PD: Mike McCoy
APD/MD: Joe Friday
405-840-5271
Clear Channel

Table with 2 columns: Rank and Song/Artist. Top songs include Backstreet Boys, I'll Never Break Your Heart, and Faith Hill.

KUMX New Orleans
OM: Dave Stewart
PD/MD: Kandy Klutch
504-679-7300
Clear Channel

Table with 2 columns: Rank and Song/Artist. Top songs include Barenaked Ladies, Backstreet Boys, and Semisonic.

WFBC Greenville, SC
PD: Nikki Nite
864-271-9200
Sinclair

Table with 2 columns: Rank and Song/Artist. Top songs include All Saints, Aaliyah, and Go Go Dolls.

WDCG Raleigh
OM: Brian Burns
PD: Kip Taylor
919-871-1051
Capstar

Table with 2 columns: Rank and Song/Artist. Top songs include Eagle-Eye Cherry, Save Tonight, and Shawn Mullins.

KZHT Salt Lake City
PD: Marc Summers
MD: Jeff McCartney
801-908-1300
Jacor

Table with 2 columns: Rank and Song/Artist. Top songs include Backstreet Boys, I'll Never Break Your Heart, and Shawn Mullins.

WKRZ Wilkes-Barre
PD: Tony Banks
APD/MD: Jerry Padden
717-883-9850
Sinclair

Table with 2 columns: Rank and Song/Artist. Top songs include Shania Twain, I Don't Want to Miss A Thing, and All Saints.

WRVW Nashville
OM: Charlie Quinn
PD/MD: Tom Peace
615-664-2400
Capstar

Table with 2 columns: Rank and Song/Artist. Top songs include Edwyn McCain, I'll Be, and Go Go Dolls.

WFLY Albany
OM: Mike Morgan
PD: Rob Dawes
MD: Ron 'Sugarbear' Williams
518-786-6600
Albany Broadcasting

Table with 2 columns: Rank and Song/Artist. Top songs include Aaliyah, Backstreet Boys, and All Saints.

WIXX Green Bay
PD: Dan Stone
MD: David Burns
920-435-3771
Midwest Communications

Table with 2 columns: Rank and Song/Artist. Top songs include Everything, Barenaked Ladies, and Shawn Mullins.

WKSE Buffalo
OM: Sue O'Neil
PD/MD: Dave Universal
716-884-5101
Sinclair

Table with 2 columns: Rank and Song/Artist. Top songs include Stars On 54, I If You Could Read My Mind, and Shania Twain.

WGTZ Dayton
OM: Michael Luczak
PD: Dale Baird
937-294-5858
Clear Channel

Table with 2 columns: Rank and Song/Artist. Top songs include Next, Too Close, and Edwyn McCain.

WAPE Jacksonville
PD: Cat Thomas
APD/MD: Tony Mann
904-642-1055
Capstar

Table with 2 columns: Rank and Song/Artist. Top songs include Jennifer Paige, Barenaked Ladies, and Will Smith.

KHFI Austin
VP/Pgm: John Roberts
PD/MD: Leslie Basenberg
512-474-9233
Clear Channel

Table with 2 columns: Rank and Song/Artist. Top songs include Aerosmith, I Don't Want to Miss A Thing, and Will Smith.

Songs ranked by number of plays in monitored week. Playlists are listed in order of TSA weekly cumes, beginning with the highest-cumulating station. Cumes are updated twice yearly following the release of the spring and fall Arbitron surveys. The number of stations shown each week varies depending upon space.

KBFM McAllen PD: Billy Santiago APD/MD: Jeff DeWitt 956-702-7070 Calendar

WDIX Louisville PD: C.C. Matthews APD/MD: Rod Phillips 502-589-4800 Jacor

KHHT Tulsa VP/Pgm: Sean Phillips PD: Carly Rush MD: Scotty Mack 918-492-2020 Renda

WAEB Allentown PD: Brian Check MD: Chuck McGee 610-434-1742 Capstar

WPXY Rochester OM/PD: Clarke Ingram MD: Mike Dugan AMD: Norm On The Barstool 716-272-7260 CBS

WKVS Toledo VP/Pgm: Mike Wheeler APD/MD: Bill Michaels 419-244-8321 Jacor

Table with 2 columns: Rank and Song Title. Songs include 'Barenaked Ladies, One Week', '98 Degrees, Because Of You', 'Go Go Delis, Iris', etc.

Table with 2 columns: Rank and Song Title. Songs include 'Aaliyah, Are You That Somebody?', 'All Saints, Never Ever', 'Alanis Morissette, Thank U', etc.

Table with 2 columns: Rank and Song Title. Songs include 'Will Smith, Just The Two Of Us', 'Go Go Delis, Iris', 'Jennifer Paige, Crush', etc.

Table with 2 columns: Rank and Song Title. Songs include 'Faith Hill, This Kiss', 'Jennifer Paige, Crush', 'Go Go Delis, Iris', etc.

Table with 2 columns: Rank and Song Title. Songs include 'Barenaked Ladies, One Week', 'Go Go Delis, Iris', 'Jennifer Paige, Crush', etc.

Table with 2 columns: Rank and Song Title. Songs include 'Next, Too Close', 'Go Go Delis, Iris', 'Jennifer Paige, Crush', etc.

KPTY Phoenix PD: Byron Kennedy APD/MD: Dead Air Dave 602-423-9255 New World Communications

KDND Sacramento Stn. Mgr. PD: Steve Weed 916-334-7777 Entercom

WSNX Grand Rapids MD: Keith Curry 616-956-6696 Goodrich

WEZB New Orleans PD: Rob Wagman MD: J. Love 504-834-9587 Sinclair

WZYP Huntsville PD: Bill Hunt MD: Stu Gray 205-430-0110 Athens

KRQQ Tucson PD: Tim Richards MD: Randy Williams 520-623-7556 Capstar

Table with 2 columns: Rank and Song Title. Songs include 'Barenaked Ladies, One Week', 'Eve 6, Inside Out', 'Marilyn Manson, The Dope Show', etc.

Table with 2 columns: Rank and Song Title. Songs include 'Aaliyah, Are You That Somebody?', 'Edwin McCain, I'll Be', 'Go Go Delis, Iris', etc.

Table with 2 columns: Rank and Song Title. Songs include 'Nicole, Make It Hot', 'Aaliyah, Are You That Somebody?', 'Sweetbox, Everything's Gonna Be Alright', etc.

Table with 2 columns: Rank and Song Title. Songs include 'Barenaked Ladies, One Week', 'Third Eye Blind, Jumper', 'Dave Matthews Band, Crash Into Me', etc.

Table with 2 columns: Rank and Song Title. Songs include 'Eagle-Eye Cherry, Save Tonight', 'Aaliyah, Are You That Somebody?', 'Jennifer Paige, Crush', etc.

Table with 2 columns: Rank and Song Title. Songs include 'Backstreet Boys, I'll Never Break Your Heart', 'Next, Too Close', 'Go Go Delis, Iris', etc.

WHOT Youngstown PD: Tom Pappas MD: Mike Thomas 330-783-1000 Connoisseur

WXLK Roanoke OM/PD: Russ Brown 540-774-9200 Mel Wheeler Inc.

WNTQ Syracuse PD: Tom Mitchell MD: Jimmy Olsen 315-472-0200 Pilot

WRWQ Richmond PD: Lisa McKay 804-756-6400 Clear Channel

KQKQ Omaha PD: Wayne Coy MD: J.J. Morgan 402-342-2000 Mitchell

WQZZ Bryanville Consultant: Bryan Krysz APD: Mike Gibson 615-399-1029 Cromwell

Table with 2 columns: Rank and Song Title. Songs include 'Backstreet Boys, I'll Never Break Your Heart', 'Barenaked Ladies, One Week', 'Next, Too Close', etc.

Table with 2 columns: Rank and Song Title. Songs include 'Alanis Morissette, Thank U', 'Jennifer Paige, Crush', 'Hootie & The Blowfish, I Will Wait', etc.

Table with 2 columns: Rank and Song Title. Songs include 'Sensonic, Closing Time', 'Aaliyah, Are You That Somebody?', 'Edwin McCain, I'll Be', etc.

Table with 2 columns: Rank and Song Title. Songs include 'Backstreet Boys, I'll Never Break Your Heart', 'Edwin McCain, I'll Be', 'All Saints, Never Ever', etc.

Table with 2 columns: Rank and Song Title. Songs include 'Barenaked Ladies, One Week', 'Edwin McCain, I'll Be', 'Faith Hill, This Kiss', etc.

Table with 2 columns: Rank and Song Title. Songs include 'Aaliyah, Are You That Somebody?', 'Barenaked Ladies, One Week', 'H Sync, Tearin' Up My Heart', etc.

Upward-moving songs ranked in order of spin count. Songs are removed if they lose more than 5% of their detections from previous week or if their spin count declines for two consecutive weeks.

MOST NEW STATIONS

Songs detecting six or more spins at new stations this week

	NEW STATIONS
JEWEL <i>Hands (Atlantic)</i>	36
BRANDY <i>Have You Ever? (Atlantic)</i>	19
R. KELLY & CELINE DION <i>I'm Your Angel (Jive)</i>	16
BRITNEY SPEARS <i>...Baby One More Time (Jive)</i>	15
FASTBALL <i>Fire Escape (Hollywood)</i>	13



Total Plays/Gain

SHAWN MULLINS 2132/361

Lullaby (SMG/Columbia)
 Total Stations: 88/Chart Move: 29-21
 Heavy (40+ plays): 7 KALC, KBKS, WDCG, WKSS, WKSZ, WSSX, WXXX
 Medium (20-39): 52 KDND, KHFI, KHTO, KIIS, KJYO, KKRD, KMXV, KQAR, KQKQ, KRUF, KSLZ, KSMB, KUMX, KXXM, WABB, WAPE, WBHT, WCIL, WDDJ, WDJX, WFBC, WFLZ, WFLY, WJBO, WKRZ, WKSL, WLKT, WLSS, WNK, WNOK, WNTQ, WPRO, WQSL, WRHT, WRVQ, WRVW, WSTR, WSTW, WTVR, WVK, WWSR, WWCK, WXIS, WXLK, WXSS, WYCR, WYOV, WZAT, WZNY, WZPL, WZYP
 Light (Under 20): 29
 New Airplay This Week: 8 KHFI, KUMX, WBZZ, WFLY, WHYI, WKXJ, WNCL, WWTI

98 DEGREES 2020/142

Because Of You (Motown)
 Total Stations: 97/Chart Move: 25-22
 Heavy (40+): 11 KBFM, KHTT, KQMQ, KSLZ, KZQZ, KZZU, WKSJ, WLAN, WROX, WSNX, WZZZ
 Medium (20-39): 39 KDND, KHTS, KRBD, KQKQ, KRUF, KSMB, KZHT, WAEB, WBHT, WCIL, WDDJ, WEZB, WFBC, WFHN, WFLY, WHTZ, WHYI, WIXX, WJBO, WKSE, WKSJ, WSSS, WYCR, WYOV, WZAT, WZNY, WZPL, WZYP
 Light (Under 20): 47
 New Airplay This Week: 1 WKCI

AIRPOWER BOUND

Total Plays/Gain

EVE 6 1962/83

Inside Out (RCA)
 Total Stations: 99/Chart Move: 24-23
 Heavy (40+): 11 KPTY, KQKQ, KUMX, KXME, KXXM, WABB, WFBC, WJBO, WLSS, WXIS, WXSS
 Medium (20-39): 30 KALC, KBKS, KCHZ, KMG, KKRD, KRUF, KSLZ, KSMB, KZHT, WAPE, WBHT, WCIL, WDDJ, WDJX, WEZB, WFLY, WIXX, WKRZ, WRHT, WSTR, WTVR, WWSR, WWTI, WXKB, WXLK, WYCR, WYOV, WZAT, WZNY, WZPL
 Light (Under 20): 58
 New Airplay This Week: 2 WLAN, WWST

THE BRIAN SETZER ORCHESTRA 1954/40

Jump Jive An' Wall (Interscope)
 Total Stations: 94/Chart Move: 23-24
 Heavy (40+): 7 KBKS, KJYO, KQKQ, KSMB, KZZU, WLAN, WXIS

Medium (20-39): 40 KDWB, KHTO, KMG, KKRZ, KRBE, KRUF, WAEB, WAPE, WBHT, WCIL, WDDJ, WFHN, WFLY, WHOT, WJBO, WKRZ, WKSE, WKSL, WKXJ, WLSS, WNCL, WNTQ, WPRO, WQSL, WRHT, WRVQ, WSTR, WTVR, WVK, WWSR, WWCK, WWST, WXS, WXLK, WXSS, WXXX, WYCR, WZAT, WZNY, WZPL
 Light (Under 20): 47
 New Airplay This Week: 4 KHTS, WKSL, WPXY, WVK

JEWEL 1902/742

Hands (Atlantic)
 Total Stations: 95/Chart Move: 38-25
 Heavy (40+): 5 KBKS, KHKS, KUMX, KXXM, WGTZ
 Medium (20-39): 44 KDND, KDWB, KHFI, KHTS, KIIS, KJYO, KMG, KKRZ, KMXV, KQAR, KQKQ, KRBE, KZHT, KZZU, WABB, WAPE, WBZZ, WDCG, WFLZ, WHOT, WIXX, WJBO, WKRQ, WKSE, WKSL, WKS, WKSZ, WLKT, WNCL, WNK, WNOK, WNTQ, WPRO, WRVQ, WRVW, WSSX, WSTR, WTVR, WWTI, WZZZ, WXS, WYOV, WZNY, WZPL
 Light (Under 20): 46
 New Airplay This Week: 36 KMG, KQKQ, KRQQ, KUMX, WABB, WAEB, WAPE, WBHT, WBLI, WDCG, WDDJ, WEZB, WFBC, WFHN, WFLY, WHOT, WHTZ, WIXX, WJBO, WKSZ, WKKJ, WLAN, WLDI, WNNK, WQSL, WQZQ, WRHT, WSTW, WVK, WWCK, WWHT, WWST, WXIS, WXSS, WXXX, WYCR

MADONNA 1895/72

The Power Of Good-Bye (Maverick/Warner Bros.)
 Total Stations: 98/Chart Move: 27-26
 Heavy (40+): 5 KBKS, KCHZ, WHYI, WKSJ, WZZZ
 Medium (20-39): 47 KDWB, KHTO, KHTS, KJYO, KKRD, KMXV, KQKQ, KQMQ, KRBE, KRQQ, KRUF, KSLZ, KSMB, KUMX, KZQZ, KZZU, WABB, WAEB, WBHT, WCIL, WDDJ, WFHN, WFLZ, WHOT, WHTZ, WIXX, WJBO, WKSZ, WKKJ, WLDI, WLKT, WNK, WNNK, WPST, WQSL, WQZQ, WTVR, WWSR, WWCK, WXIS, WXLK, WYCR, WZAT, WZJM, WZNY, WZPL, WZYP
 Light (Under 20): 46
 New Airplay This Week: 1 WSTW

MONICA 1848/82

The First Night (Arista)
 Total Stations: 101/Chart Move: 30-27
 Heavy (40+): 10 KCHZ, KHTS, KZQZ, KZZU, WDJX, WFHN, WKSE, WROX, WWHT, WZJM
 Medium (20-39): 29 KDND, KDWB, KHKS, KHTO, KMG, KQAR, KQMQ, KRBE, KRQQ, KUMX, KXXM, WBLI, WDDJ, WFBC, WFLY, WGTZ, WHOT, WLKT, WLSS, WQZQ, WSNX, WWSR, WWTI, WXKB, WXLK, WXSS, WXL, WXXX, WYCR
 Light (Under 20): 62
 New Airplay This Week: 1 WXXX

BRITNEY SPEARS 1679/442

...Baby One More Time (Jive)
 Total Stations: 90/Chart Move: 37-28
 Heavy (40+): 4 KUMX, KZQZ, KZZU, WWTI
 Medium (20-39): 36 KDND, KHFI, KJYO, KMG, KKRD, KQAR, KQKQ, KQMQ, KRUF, KSLZ, KSMB, WAPE, WDDJ, WFHN, WFLY, WIXX, WJBO, WKS, WKSZ, WKXJ, WLSS, WNNK, WNOK, WPXY, WRVQ, WSNX, WSSX, WTVR, WVK, WWCK, WZZZ, WXL, WXXX, WYCR, WZAT, WZJM
 Light (Under 20): 50
 New Airplay This Week: 15 KDND, KDWB, KHTO, WCIL, WDDJ, WFBC, WHOT, WKSE, WNTQ, WPRO, WRVW, WSTW, WWST, WXSS, WXYV

GOO GOO DOLLS 1612/328

Slide (Warner Bros.)
 Total Stations: 93/Chart Move: 35-30
 Heavy (40+): 4 KQAR, KSLZ, KXXM, WKSE
 Medium (20-39): 34 KALC, KBKS, KDND, KHFI, KMXV, KSMB, KUMX, WABB, WAPE, WBHT, WBZZ, WDCG, WDDJ, WFBC, WFLY, WGTZ, WJBO, WKRQ, WKRZ, WLAN, WLDI, WLSS, WNOK, WPST, WRVW, WSTW, WWSR, WWTI, WXIS, WXS, WYCR, WYOV, WZAT
 Light (Under 20): 55
 New Airplay This Week: 11 KQKQ, KUMX, WCIL, WDJX, WIXX, WKCI, WNCL, WNK, WNNK, WRHT, WXLK

SHANIA TWAIN 1533/243

From This Moment On (Mercury)
 Total Stations: 95/Chart Move: 34-32
 Heavy (40+): 7 WABB, WFBC, WFLY, WJBO, WKRZ, WKSE, WLAN
 Medium (20-39): 26 KJYO, KKRD, KQAR, KRUF, KUMX, WAEB, WBHT, WDDJ, WFHN, WGTZ, WHTZ, WKRQ, WKXJ, WLSS, WNNK, WPRO, WPXY, WQSL, WWSR, WZZZ, WXIS, WXS, WXLK, WXS, WXL, WZAT
 Light (Under 20): 62
 New Airplay This Week: 5 KHTS, WKSL, WWZZ, WZJM, WZPL

MONIFAH 1231/130

Touch It (Uptown/Universal)
 Total Stations: 87/Chart Move: 39-36
 Heavy (40+): 3 KHTS, KHTT, WROX
 Medium (20-39): 19 KHFI, KHKS, KIIS, KJYO, KMG, KQAR, KRBE, KRQQ, KUMX, KZQZ, WCIL, WDDJ, WFHN, WGTZ, WLSS, WSNX, WVTI, WXIS, WZJM
 Light (Under 20): 65
 New Airplay This Week: 9 KCHZ, KQMQ, KRBE, WBHT, WEZB, WRVQ, WWST, WXKB, WXXX

SHAGGY FEAT. JANET 998/73

Luv Me, Luv Me (Flyte Tyme/MCA)
 Total Stations: 45/Chart Move: Debut 39
 Heavy (40+): 10 KHFI, KHTS, KQMQ, KZQZ, WDJX, WKS, WKSZ, WRVQ, WZZZ, WZJM
 Medium (20-39): 9 KBFM, KDND, KIIS, KXME, WDDJ, WSNX, WWTI, WXKB, WYCR
 Light (Under 20): 26
 New Airplay This Week: 2 KXME, WHOT

NICOLE FEAT. MISSY ELLIOTT & MOCHA 902/72

Make It Hot (The Gold Mind/EastWest/EEG)
 Total Stations: 68/Chart Move: Debut 40
 Heavy (40+): 6 KXME, WROX, WSNX, WXIS, WXS, WZJM
 Medium (20-39): 10 KHTS, KQMQ, KZQZ, WDJX, WEZB, WFBC, WFHN, WKSE, WLKT, WYCR
 Light (Under 20): 52
 New Airplay This Week: 5 KBFM, KDWB, WHTZ, WKCI, WXKB



Total Plays/Gain

TATYANA ALI 845/4

Daydreamin' (MJJ/WORK)
 Total Stations: 78
 Heavy (40+): 5 KHKS, KZQZ, WBLI, WKS, WROX
 Medium (20-39): 12 KIIS, WFHN, WKSE, WLKT, WRVQ, WSNX, WWSR, WZZZ, WXIS, WXLK, WXXX, WZJM
 Light (Under 20): 61
 New Airplay This Week: 1 WWCK

MATCHBOX 20 820/57

Back 2 Good (Lava/Atlantic)
 Total Stations: 72
 Heavy (40+): 0
 Medium (20-39): 17 KBKS, KJYO, KKRD, KMXV, KQKQ, KSMB, WABB, WDCG, WDDJ, WJBO, WNTQ, WTVR, WWSR, WXIS, WXLK, WXS, WYOV
 Light (Under 20): 55
 New Airplay This Week: 2 WFBC, WWHT

FASTBALL 684/248

Fire Escape (Hollywood)
 Total Stations: 57
 Heavy (40+): 0
 Medium (20-39): 10 KBKS, KMXV, WDCG, WKRO, WKRZ, WWSR, WXIS, WXLK, WXYV, WYOV
 Light (Under 20): 47
 New Airplay This Week: 13 KHTO, KRUF, WAEB, WCIL, WEZB, WIXX, WKXJ, WNTQ, WRHT, WXS, WXLK, WXS, WXL

SWEETBOX 673/33

Everything's Gonna Be Alright (RCA)
 Total Stations: 68
 Heavy (40+): 3 KHKS, WSNX, WZJM
 Medium (20-39): 9 KCHZ, KHTO, KHTT, WFHN, WFLY, WHTZ, WKS, WXIS, WXXL
 Light (Under 20): 56
 New Airplay This Week: 1 KJYO

BRANDY 669/319

Have You Ever? (Atlantic)
 Total Stations: 63
 Heavy (40+): 0
 Medium (20-39): 8 KHKS, KRUF, KZZU, WFBC, WROX, WSNX, WXLK, WYCR
 Light (Under 20): 55
 New Airplay This Week: 19 KBFM, KDWB, KKRZ, KQMQ, WCIL, WDJX, WHOT, WKSE, WNTQ, WPST, WQZQ, WROX, WTVR, WWSR, WWHT, WXLK, WXS, WXYV, WZAT

Lauryn Hill 649/220

Doo Wop (That Thing) (Ruffhouse/Columbia)
 Total Stations: 39
 Heavy (40+): 5 KXME, KZQZ, WROX, WSNX, WWHT
 Medium (20-39): 1 KQKQ
 Light (Under 20): 33
 New Airplay This Week: 11 KMG, KRBE, KSLZ, WBLI, WDCG, WDJX, WHYI, WKSE, WPXY, WXIS, WZJM

WILL SMITH 621/239

Miami (Columbia)
 Total Stations: 50
 Heavy (40+): 2 KZZU, WWHT
 Medium (20-39): 8 KDND, KHTS, KRUF, KZQZ, WCIL, WDJX, WFLZ, WSNX
 Light (Under 20): 40
 New Airplay This Week: 11 KDND, KRQQ, WFHN, WFLY, WKSZ, WLKT, WPST, WQZQ, WWCK, WWST, WZJM

R. KELLY & CELINE DION 610/261

I'm Your Angel (Jive)
 Total Stations: 45
 Heavy (40+): 1 WSNX
 Medium (20-39): 12 KHKS, KRBD, KKRZ, KQKQ, KRUF, KZQZ, WKSE, WKSZ, WNTQ, WSSX, WZZZ, WZPL
 Light (Under 20): 32
 New Airplay This Week: 16 KKRZ, WDDJ, WHTZ, WHYI, WIXX, WKSZ, WPRO, WPXY, WROX, WTVR, WWCK, WXIS, WXLK, WXXX, WYOV, WZNY

U2 567/142

Sweetest Thing (Island)
 Total Stations: 77
 Heavy (40+): 0
 Medium (20-39): 10 KBKS, KQKQ, WABB, WBHT, WJBO, WKXJ, WQSL, WSTR, WXLK, WYOV
 Light (Under 20): 67
 New Airplay This Week: 11 KJYO, KZHT, WCIL, WIXX, WKRZ, WLSS, WNTQ, WRHT, WSTW, WXS, WXXX

DIVINE 554/170

Lately (Pendulum/Red Ant)
 Total Stations: 44
 Heavy (40+): 2 WFLZ, WROX
 Medium (20-39): 8 KHTS, KQMQ, KRQQ, KSLZ, WFHN, WKS, WLKT, WSNX
 Light (Under 20): 34
 New Airplay This Week: 9 KCHZ, KHTT, WDDJ, WIOQ, WLSS, WPXY, WWSR, WWHT, WXXX

NEXT 414/0

I Still Love You (Arista)
 Total Stations: 40
 Heavy (40+): 0
 Medium (20-39): 6 WFHN, WROX, WSNX, WWSR, WYCR, WZJM
 Light (Under 20): 34
 New Airplay This Week: 3 KSLZ, WLAN, WWZZ

SARAH MCLACHLAN 383/57

Angel (Arista)
 Total Stations: 27
 Heavy (40+): 1 WKSE
 Medium (20-39): 6 KBKS, WDCG, WFBC, WKSZ, WSTR, WXS
 Light (Under 20): 20
 New Airplay This Week: 4 KJYO, WKXJ, WPXY, WYOV

BRYAN ADAMS 373/74

On A Day Like Today (A&M)
 Total Stations: 35
 Heavy (40+): 0
 Medium (20-39): 4 WJBO, WXIS, WXLK, WYCR
 Light (Under 20): 31
 New Airplay This Week: 4 KHTO, KIIS, KSMB, WIOQ

PHANTOM PLANET 343/58

So I Fall Again (Geffen)
 Total Stations: 33
 Heavy (40+): 0
 Medium (20-39): 7 WIXX, WJBO, WKCI, WLSS, WXIS, WXLK, WXYV
 Light (Under 20): 26
 New Airplay This Week: 3 WKRZ, WKS, WLSS

ACE OF BASE 343/39

Whenever You're Near Me (Arista)
 Total Stations: 32
 Heavy (40+): 0
 Medium (20-39): 6 KBFM, KCHZ, KZQZ, WFHN, WJBO, WXLK
 Light (Under 20): 26
 New Airplay This Week: 4 KHTT, WDDJ, WNTQ, WWSR

EVERCLEAR 330/174

Father Of Mine (Capitol)
 Total Stations: 39
 Heavy (40+): 0
 Medium (20-39): 2 KBKS, WXLK
 Light (Under 20): 37
 New Airplay This Week: 10 KBKS, KHTO, WEZB, WKCI, WNTQ, WPST, WSTR, WXS, WXLK, WYOV

FIVE 327/144

It's The Things You Do (Arista)
 Total Stations: 36
 Heavy (40+): 0
 Medium (20-39): 5 KZQZ, WLSS, WSNX, WWCK, WYCR
 Light (Under 20): 31
 New Airplay This Week: 10 KCHZ, KDWB, KMG, KSMB, WFHN, WHYI, WKSJ, WLKT, WQZQ, WWSR

★ BRAVO ALL STARS 297/165

Let The Music Heal Your Soul (Edel America)
 Total Stations: 29
 Heavy (40+): 1 KZQZ
 Medium (20-39): 3 KDND, KZZU, WKSE
 Light (Under 20): 25
 New Airplay This Week: 8 KDND, KHKS, WHTZ, WPST, WROX, WWHT, WYCR, WZJM

★ NATALIE MERCHANT 231/115

Break Your Heart (Elektra/EEG)
 Total Stations: 33
 Heavy (40+): 0
 Medium (20-39): 1 WXLK
 Light (Under 20): 32
 New Airplay This Week: 4 WKXJ, WRVW, WSTW, WXLK

KEITH SWEAT FEAT. SNOOP DOGG 193/12

Come Get With Me (Elektra/EEG)
 Total Stations: 25
 Heavy (40+): 0
 Medium (20-39): 2 WROX, WSNX
 Light (Under 20): 23
 New Airplay This Week: 2 WFBC, WROX

STARS ON 54: ULTRA NATE, AMBER, JOCELYN ENRIQUEZ 193/38

If You Could Read My Mind (Tommy Boy)
 Total Stations: 22
 Heavy (40+): 1 WKSE
 Medium (20-39): 3 KBFM, KIIS, WSSX
 Light (Under 20): 18

MICHELLE LEWIS 184/22

Nowhere And Everywhere (Giant/Warner Bros.)
 Total Stations: 22
 Heavy (40+): 0
 Medium (20-39): 1 WABB
 Light (Under 20): 21
 New Airplay This Week: 1 WDDJ

★ MYA FEAT. SILK THE SHOCKER 178/40

Movin' On (University/Interscope)
 Total Stations: 23
 Heavy (40+): 1 WROX
 Medium (20-39): 3 KRQQ, WFHN, WSNX
 Light (Under 20): 19
 New Airplay This Week: 1 KBFM

★ Initial impact: records appearing on this page for the first time.

THESE ARE YOUR LISTENERS



They have made Creed the
19th biggest seller of 1998

already on:

**KOZN
KZON**

Over two million sold



CREED

What's This Life For
Special Alternate Version

Impacting Top 40 Nov. 2-3



212.251.9665

ISMC

JHMP

World Radio History

Detailed tracking for songs with increased spins this week. Total Plays/Gain does not include video play. Markets listed in order of population.

Table for 98 DEGREES - Because Of You (Motown). Total Stations: 97. Chart Move: 25-22. Lists stations and plays for 2020/142.

Table for AALIYAH - Are You That Somebody? (Blackground/Anti/Atlantic). Total Stations: 104. Chart Move: 7-8. Lists stations and plays for 2020/142.

Table for TATYANA ALI - Daydreamin' (MJJ/WORX). Total Stations: 78. Lists stations and plays for 845/4.

Table for BRANDY - Have You Ever? (Atlantic). Total Stations: 63. Lists stations and plays for 669/319.

Table for THE BRIAN SETZER ORCHESTRA - Jump Jive An' Wail (Interscope). Total Stations: 94. Chart Move: 23-24. Lists stations and plays for 1954/40.

Table for EAGLE-EYE CHERY - Save Tonight (WORK). Total Stations: 93. Chart Move: 19-17. Lists stations and plays for 2376/153.

Table for SHERYL CROW - My Favorite Mistake (A&M). Total Stations: 100. Chart Move: 16-15. Lists stations and plays for 2691/90.

Table for DIVINE - Lately (Pendulum/Red Ant). Total Stations: 44. Lists stations and plays for 554/170.

Table for EVE 6 - Inside Out (RCA). Total Stations: 99. Chart Move: 21-23. Lists stations and plays for 1962/83.

Table for EVERYTHING - Hooch (Blackbird/Sire). Total Stations: 92. Chart Move: 20-18. Lists stations and plays for 2308/106.

Table for FASTBALL - Fire Escape (Hollywood). Total Stations: 57. Chart Move: 684/248. Lists stations and plays for 684/248.

Table for GOO GOO DOLLS - Slide (Warner Bros.). Total Stations: 93. Chart Move: 35-30. Lists stations and plays for 1612/328.

Table for FAITH HILL - This Kiss (Warner Bros.). Total Stations: 96. Chart Move: 15-14. Lists stations and plays for 2735/131.

Table for LAURYN HILL - Doo Wop (That Thing) (Ruffhouse/Columbia). Total Stations: 39. Lists stations and plays for 649/220.

Table for JEWEL - Hands (Atlantic). Total Stations: 95. Chart Move: 38-25. Lists stations and plays for 1902/742.

WANTED

MO THUGS FAMILY AND BONE THUGS N HARMONY



KRAYZIE BONE



LAYZIE BONE

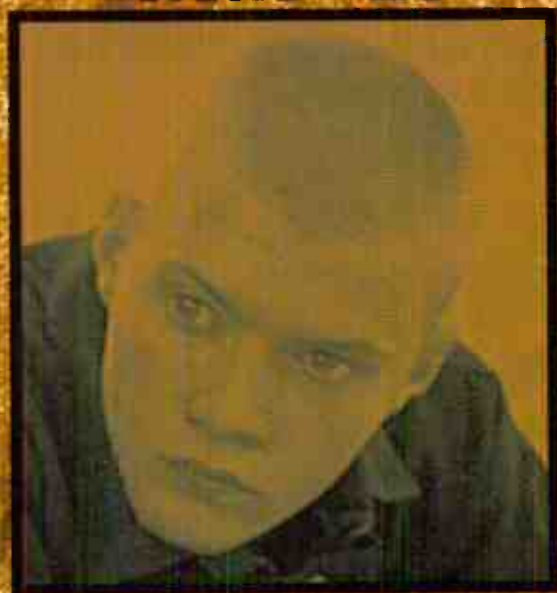

POWDER



THUG QUEEN



FELECIA

GHETTO COWBOYS

MO THUGS FAMILY SCRIPTURES CHAPTER II: FAMILY REUNION

1ST WEEK ACTION

KSFM 44x

KKFR 16x

KCAQ 35x

KXME 87x

KKKI 30x



IT'S ALL ★ NSYNC

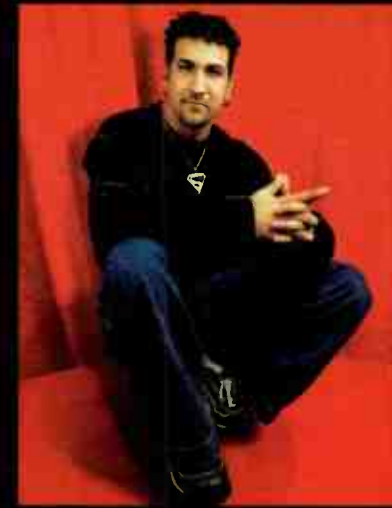
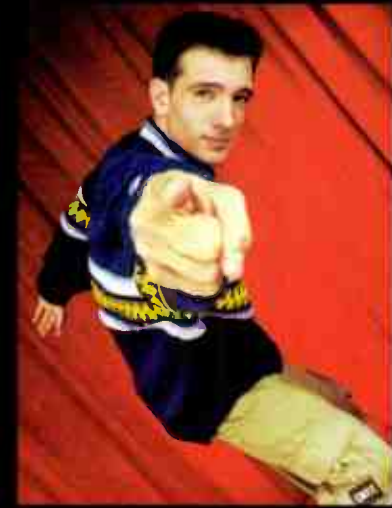

***RETAIL:**

Self-titled debut album **TRIPLE PLATINUM...**and counting, brand new **HOME FOR CHRISTMAS** album and ***N THE MIX** The Official Home Video in stores November 10

***RADIO:**

I Want You Back — **TOP 5**
Tearin' Up My Heart — **TOP 5**
(God Must Have Spent) A Little More Time On You
Impact: October 26

***MTV:**

#1 REQUESTED VIDEO (*Tearin' Up My Heart*), 30-Minute ***NSYNC** Special, featured on upcoming *House Of Style*, winning basketball team on *Rock & Jock*, hosted *Total Request*

***TV:**

Upcoming appearances on Macy's Thanksgiving Day Parade, ABC Christmas Special, Disney Christmas Special, Kathie Lee Christmas Special, Walt Disney Christmas Parade, Ricki Lake Show, Billboard Music Awards (Best New Artist and Best Dance Video Nominations)

***PRINT:**

Featured in upcoming issues of *Rolling Stone*, *Spin*, *Entertainment Weekly*, *Teen People*, *YM*, *Mademoiselle*, *Teen*

***ON TOUR:**

With **JANET JACKSON** October 14 - 28
***NSYNC** headlines its own national tour November 20 - January 21



"(God Must Have Spent) A LITTLE MORE TIME ON YOU"

...THE NEXT HIT FROM THE HOTTEST BAND IN THE COUNTRY.

IMPACT DATE: 10.26.98



THEY COULDN'T WAIT...AND HERE'S WHY.

"I feel very strongly that '(God Must Have Spent) A Little More Time On You' is a career breakthrough record for ***NSYNC**. This will keep ***NSYNC** on the top of our listeners' minds for some time to come. Far and away, our #1 requested song and I expect it to be in power rotation through the holidays... an incredible song from my favorite new group of the year.

— **Erik Bradley, B96/Chicago**

"'I Want You Back' and 'Tearin' Up My Heart' made ***NSYNC** the hottest band of the summer. '(God Must Have Spent) A Little More Time On You' will solidify these guys as the hottest band of the year! HUGE!"

— **John Reynolds, KHKS/Dallas**

"A smash follow-up to two of our biggest records of the year... ***NSYNC** is fast becoming a core artist for pop radio. We were blown away when their upcoming show in Kansas City sold out in 7 minutes."

— **John Zellner & Dylan, KMXV/Kansas City**

"We always look for highly reactive records for WSNX. This song is what all future records will be measured up against. Instant #1 phones. '(God Must Have Spent) A Little More Time On You' is another absolute smash for ***NSYNC**."

— **John Thomas & Keith Curry, WSNX/Grand Rapids**

MAINSTREAM TOP 40 (107)

Albany, N.Y.	WFLY	Minneapolis	KDWB
Allentown, Pa.	WAEB	Mobile, Ala.	WABB
Atlanta	WSTR	Nashville	WQZZ
Augusta, Ga.	WZNY		WRVW
Austin, Texas	KHFI	New Bern, N.C.	WQSL
Baltimore	WXYV		WRHT
Baton Rouge, La.	WLSS	New Haven, Conn.	WKCI
Boston	WXKS	New Orleans	KUMX
Buffalo, N.Y.	WKSE		WEZB
Burlington, Vt.	WXXX	New York, N.Y.	WHTZ
Carbondale, Ill.	WCIL	Norfolk, Va.	WROX
Charleston, S.C.	WSSX	Oklahoma City	KJYO
Charleston, W.Va.	WVSR	Omaha, Neb.	KQKQ
Charlotte, N.C.	WNKS	Orlando, Fla.	WXXL
Chattanooga, Tenn.	WXKJ	Paducah, Ky.	WDDJ
Cincinnati	WKRR	Philadelphia	WIOQ
Cleveland	KPTV	Phoenix	KPTV
Colorado Springs, Colo.	KKMG	Pittsburgh	WBZZ
Columbia, S.C.	WNOK	Portland, Maine	WJBQ
Columbus, Ohio	WNCI	Portland, Ore.	KKRZ
Dallas, Texas	KHKS	Providence, R.I.	WFHN
Dayton, Ohio	WGTZ		WPRO
Denver	KALC	Raleigh, N.C.	WDCC
Flint, Mich.	WWCK	Richmond, Va.	WRVQ
Ft. Myers, Fla.	WXKB	Roanoke, Va.	WXLK
Grand Rapids, Mich.	WSNX	Rochester, N.Y.	WPXY
	WVTI	Sacramento, Calif.	KDND
Green Bay, Wis.	WIXX	Salt Lake City	KZHT
	WKSZ	San Antonio, Texas	KXXM*
Greenville, S.C.	WFBC	San Diego	KHTS
Harrisburg, Pa.	WNNK	San Francisco	KZQZ
Hartford, Conn.	WKSS	Savannah, Ga.	WZAT
Honolulu	KXME	Seattle	KBKS
	KQMQ	Shreveport, La.	KRUF
Houston	KRBE	Spokane, Wash.	KZZU
Huntsville, Ala.	WZYP	Springfield, Mo.	KHTO
Indianapolis	WZPL	St. Louis	KSLZ
Jackson, Miss.	WYOY	Syracuse, N.Y.	WNTQ
Jacksonville, Fla.	WAPE		WWHT
Johnson City, Tenn.	WXIS	Tampa, Fla.	WFLZ
Kansas City	KCHZ	Toledo, Ohio	WTWR
	KMXV		WVKS
Knoxville, Tenn.	WWST	Trenton, N.J.	WPST
Lafayette, La.	KSMB	Tucson, Ariz.	KRQQ
Lancaster, Pa.	WLAN	Tulsa, Okla.	KHTT
Lexington, Ky.	WLKT	Washington, D.C.	WVZZ
Little Rock, Ark.	KQAR	West Palm Beach, Fla.	WLDI*
Long Island, N.Y.	WBLI	Wichita, Kan.	KKRD
Los Angeles	KIIS	Wilkes-Barre, Pa.	WBHT
Louisville, Ky.	WDJX		WKRZ
McAllen, Texas	KBFM	Wilmington, Del.	WSTW
Memphis, Tenn.	WKSL	York, Pa.	WYCR
Miami	WHYI	Youngstown, Ohio	WHOT
Milwaukee	WXSS		

RHYTHMIC TOP 40 (31)

Albuquerque, N.M.	KKSS	Monterey, Calif.	KDON
Bakersfield, Calif.	KYLZ	New Bedford, Mass.	WFHN
	KISV	New York	WKTO
Boston	KKXX	Norfolk, Va.	WNVZ
Chicago	WJMN	Oxnard, Calif.	KCAQ
Corpus Christi, Texas	WBBM	Phoenix, Ariz.	KKFR
Dayton	KZFM	Providence, R.I.	WVXX
Denver	KQKS	Riverside, Calif.	KGGI
Detroit	WDRQ	Roanoke, Va.	WJJS
El Paso, Texas	KPRR	Sacramento, Calif.	KSFM
Fresno, Calif.	KBOS	San Antonio, Texas	KTFM
Honolulu	KIKI	San Diego	XHTZ
Indianapolis	WHHH	San Francisco	KYLD
Las Vegas	KLUC	Seattle	KUBE
Miami	WPOW	Tucson, Ariz.	KOHT
		Wichita, Kan.	KDGS

CROSSOVER (61)

Albuquerque, N.M.	KKSS	Jacksonville, Fla.	WJBT
Atlanta	KYLZ	Lafayette, La.	KRRQ
	WHTA	Las Vegas	KLUC
Augusta, Ga.	WVFX	Los Angeles	KKBT
Bakersfield, Calif.	KISV		KPWR
Baltimore	WERQ	Louisville, Ky.	WGZB
Baton Rouge, La.	KTBT	Memphis, Tenn.	KXHT
Birmingham, Ala.	WBHJ	Milwaukee	WKKV
	WENN	Mobile, Ala.	WBLX
Boston	WJMN		WYOK
Charleston, S.C.	WWWZ	New Orleans	WQUE
Charlotte, N.C.	WPEG	New York	WQHT
Chattanooga, Tenn.	WXKJ	Orlando, Fla.	WJHM
Chicago	WGCI	Oxnard, Calif.	KCAQ
Cincinnati	WIZF	Philadelphia	WPHI
Columbus, Ohio	WKCK		WUSL
Dallas	KKDA	Phoenix	KKFR
Dayton, Ohio	WBTT	Providence, R.I.	WVXX
	WROU	Raleigh, N.C.	WQOK
Denver	KQKS	Roanoke, Va.	WJJS
Detroit	WDTJ	San Diego, Calif.	XHTZ
	WJLB	San Francisco, Calif.	KMEL
Fresno, Calif.	KBOS		KYLD
Greensboro, N.C.	WJMH	Savannah	WEAS
Greenville, S.C.	WJMZ		WSGF
Honolulu	KIKI	Seattle	KUBE
Houston	KBXX	Shreveport	KDKS
Indianapolis	WHHH	Washington, D.C.	WKYS
	WTLG		WPGC
Jackson, Miss.	WJMI	Wichita, Kan.	KDGS

*Added to panel

RHYTHMIC TOP 40 FOR WEEK ENDING OCTOBER 18, 1998

WHHH Indianapolis
PD: Scott Wheeler
MD: Carl Frye
317-293-9600
Shirk, Inc.



	TW	LW
1	Divine, Lately	52 51
2	Sweetbox, Everything's Gonna Be Alright	48 36
3	TQ, Westside	48 35
4	Lauryn Hill, Doo Wop	48 30
5	Xscape, My Little Secret	47 48
6	Monifah, Touch It	47 51
7	Aaliyah, Are You That Somebody?	41 42
8	Dru Hill Feat. Redman, How Deep Is Your Mya, Movin' On	39 39
9	Next, I Still Love You	39 31
10	Monica, The First Night	35 44
11	Backstreet Boys, I'll Never Break Your Heart	33 25
12	Brandy, Have You Ever?	32 35
13	Mo Thugs Family, All Good	32 23
14	Keith Sweat Feat. Snoop Dogg, Come Get W	31 32
15	Next, Too Close	27 38
16	Link, I Really Wanna Sex Your Body	26 18
17	Faith Evans, Love Like This	26 26
18	JD & Mariah Carey, Sweetheart	25 28
19	Master P, Kenny's Dead	23 6
20	Big Punisher, Still Not A Player	23 34
21	Tatiana Ali, Daydreamin'	23 32
22	Beastie Boys, Intergalactic	20 18
23	Voices Of Theory, Wherever You Go	20 20
24	Tamia, So Into You	19 17
25	Kirk Franklin, Lean On Me	19 12
26	Next, Too Close	19 26
27	JD Feat. Jay-Z, Money Ain't A Thing	19 10
28	Janet, Go Deep	17 15
29	Inoj, Time After Time	16 28
30	Nicole, I Can't See	16 15
31	Pras, Blue Angels	16 16
32	Pras Michel F/Di' Dirty Bastard, Ghetto S	16 15
33	Pras, Blue Angels	15 19
34	Kelly Price, Friend Of Mine	15 1
35	Brian McKnight, Hold Me	15 16
36	Usher, My Way	14 14
37	K-Ci & JoJo, All My Life	14 13
38	Lauryn Hill, Can't Take My Eyes Off Of U	14 11
39	Mark Morrison, Return Of The Mack	14 11
40	Mary J. Blige, Beautiful	14 11

KIKI Honolulu
PD: Alan Oda
MD: Richie Aoki
808-531-4602
Capstar



	TW	LW
1	Lauryn Hill, Doo Wop	62 63
2	Divine, Lately	60 48
3	TQ, Westside	57 52
4	Shaggy Feat. Janet, Luv Me, Luv Me	53 46
5	Monifah, Touch It	46 45
6	Pras, Blue Angels	44 43
7	Backstreet Boys, I'll Never Break Your Heart	43 26
8	Mase, Lookin' At Me	41 60
9	JD Feat. Jay-Z, Money Ain't A Thing	41 24
10	Next, I Still Love You	39 41
11	Monica, The First Night	36 38
12	Lauryn Hill, Can't Take My Eyes Off Of U	35 28
13	Bizzy Bone, Thugs Cry	35 40
14	Voices Of Theory, Wherever You Go	35 31
15	Mya, Movin' On	33 37
16	Mo Thugs Family, Ghetto Cowboy	30 0
17	Janet, Go Deep	29 44
18	Brandy, Have You Ever?	27 3
19	Dru Hill Feat. Redman, How Deep Is Your Mya, Movin' On	26 23
20	Nicole, Make It Hot	23 58
21	Tamia, So Into You	20 19
22	Usher, Nice & Slow	18 18
23	Black Eye Peas, Joints & Jams	18 5
24	Nastyboy Kick, Lost In Love	16 7
25	Usher, My Way	15 17
26	Big Punisher, Still Not A Player	15 14
27	Cypress Hill, Tequila Sunrise	15 22
28	Tatiana Ali, Daydreamin'	14 40
29	K-Ci & JoJo, All My Life	14 16
30	Lord Tariq & Peter Gunz, Deja Vu	13 17
31	Will Smith, Gettin' Jiggy Wit It	13 18
32	Timbaland And Magoo, Luv 2 Luv U	12 17
33	Reel Tight, Wanna Ride	12 6
34	Chaka Demus & Pliers, Witness Stand	11 15
35	Inoj, Time After Time	11 15
36	Aaliyah, Are You That Somebody?	10 43
37	Willie Max Feat. Raphael Saadi, Can't Get Kurupt, We Can Freak It	10 12
38	Next, Too Close	9 14
39	Color Me Badd, Remember When	9 7
40	Mya & Sisqo, It's All About Me	8 8

KDON Monterey
PD: Scooter Stevens
MD: Picasso
408-422-5363
Clear Channel



	TW	LW
1	Aaliyah, Are You That Somebody?	61 56
2	Monica, The First Night	60 58
3	Dru Hill Feat. Redman, How Deep Is Your Nicole, Make It Hot	60 63
4	Xscape, My Little Secret	59 44
5	JD Feat. Jay-Z, Money Ain't A Thing	58 60
6	TQ, Westside	58 54
7	Mo Thugs Family, All Good	55 45
8	Monica, The First Night	49 59
9	Divine, Lately	45 46
10	Monifah, Touch It	44 62
11	Next, I Still Love You	44 43
12	Giunwine, Same Ol' G	42 45
13	2Pac, Unconditional Love	42 24
14	Brandy, Have You Ever?	42 29
15	Mase, Lookin' At Me	41 42
16	Bizzy Bone, Thugs Cry	40 27
17	Aaliyah, Are You That Somebody?	40 49
18	Kurupt, We Can Freak It	40 25
19	Tatiana Ali, Daydreamin'	39 51
20	Faith Evans, Love Like This	33 30
21	Keith Sweat Feat. Snoop Dogg, Come Get W	30 41
22	Dru Hill, These Are The Times	30 41
23	Voices Of Theory, Wherever You Go	26 17
24	Usher, One Day You'll Be Mine	22 0
25	Willie Max Feat. Raphael Saadi, Can't Get Jay-Z, Hard Knock Life	21 14
26	Busta Rhymes, Put Your Hands Where My Eyes Are	20 16
27	Next, Too Close	19 20
28	Destiny's Child, No, No, No	19 16
30	Big Punisher, Still Not A Player	18 20
31	Timbaland And Magoo, Luv 2 Luv U	16 14
32	Cypress Hill, Dr. Greenthumb	16 0
33	Jay-Z Feat. Amil & Ja, Can I Get A...	15 12
34	Lord Tariq & Peter Gunz, Deja Vu	14 13
35	Lauryn Hill, Can't Take My Eyes Off Of U	14 16
36	Brandy & Monica, The Boy Is Mine	14 15
37	Mase, What You Want	13 12
38	Usher, You Make Me Wanna	13 15
39	K-Ci & JoJo, All My Life	12 16
40	Snoop Doggy Dogg Feat. JD, We Just Wanna Janet, I Get Lonely	11 5

KKSS Albuquerque
PD: Tony Manero
MD: Jackie James
505-265-1431
Sun Group



	TW	LW
1	Mya, Movin' On	66 49
2	Monifah, Touch It	56 48
3	Aerosmith, I Don't Want To Miss A Thing	55 58
4	Backstreet Boys, I'll Never Break Your Heart	54 56
5	Monica, The First Night	52 58
6	'N Sync, Tearin' Up My Heart	51 58
7	Nastyboy Kick, Lost In Love	49 31
8	Aaliyah, Are You That Somebody?	44 43
9	Xscape, My Little Secret	42 44
10	Barenaked Ladies, One Week	39 35
11	Giunwine, Same Ol' G	38 37
12	Lauryn Hill, Can't Take My Eyes Off Of U	38 57
13	Jennifer Paige, Crush	36 35
14	Deborah Cox, Nobody's Supposed To Be Her	36 42
15	Nicole, Make It Hot	35 31
16	Divine, Lately	34 35
17	Sweetbox, Everything's Gonna Be Alright	33 34
18	Beastie Boys, Intergalactic	31 26
19	Dru Hill Feat. Redman, How Deep Is Your Tatiana Ali, Daydreamin'	30 22
20	Tatiana Ali, Daydreamin'	30 36
21	Brandy, Have You Ever?	24 14
22	Next, Too Close	22 20
23	Shania Twain, From This Moment On	22 16
24	Usher, My Way	20 20
25	Kirk Franklin, Lean On Me	19 14
26	Cam'ron, Horse & Carriage	18 15
27	JD & Mariah Carey, Sweetheart	17 9
28	Jewel, Hands	17 19
29	Voices Of Theory, Wherever You Go	14 17
30	98 Degrees, Because Of You	16 15
31	Voices Of Theory, Say It	16 13
32	Brandy & Monica, The Boy Is Mine	16 11
33	All Saints, Never Ever	16 17
34	Will Smith, Just The Two Of Us	15 12
35	Destiny's Child, No, No, No	15 18
36	Next, I Still Love You	15 28
37	Keith Sweat Feat. Snoop Dogg, Come Get W	15 23
38	Usher, Nice & Slow	14 12
39	Natalie Imbruglia, Torn	14 16
40	Janet, I Get Lonely	14 15

KISV Bakersfield
PD: Mark Feather
MD: Mike Fuentes
805-328-1410
American General



	TW	LW
1	TQ, Westside	73 74
2	Monifah, Touch It	71 70
3	Lauryn Hill, Doo Wop	61 40
4	Nastyboy Kick, Lost In Love	61 40
5	Aaliyah, Are You That Somebody?	53 63
6	Mya, Movin' On	48 72
7	Mo Thugs Family, All Good	41 35
8	Xscape, My Little Secret	40 43
9	JD & Mariah Carey, Sweetheart	39 37
10	Keith Sweat Feat. Snoop Dogg, Come Get W	35 38
11	Dru Hill Feat. Redman, How Deep Is Your Nicole, Make It Hot	34 35
12	Nicole, Make It Hot	34 33
13	Lauryn Hill, Can't Take My Eyes Off Of U	34 55
14	Usher, My Way	33 32
15	Monica, The First Night	32 32
16	Kurupt, We Can Freak It	28 1
17	Backstreet Boys, I'll Never Break Your Heart	28 29
18	Voices Of Theory, Say It	27 25
19	Divine, Lately	26 8
20	Snoop Dogg, Still A G Thing	21 24
21	Big Punisher, Still Not A Player	19 33
22	Next, Too Close	19 29
23	Jon B., They Don't Know	18 20
24	JD Feat. Jay-Z, Money Ain't A Thing	16 16
25	11.2, Drop U	15 17
26	Stardust, Music Sounds Better With You	14 15
27	Daft Punk, Around The World	14 16
28	Tatiana Ali, Daydreamin'	14 32
29	Beastie Boys, Intergalactic	13 9
30	Pras Michel F/Di' Dirty Bastard, Ghetto S	12 7
31	K.P. & Envy, Swing My Way	11 12
32	Timbaland And Magoo, Luv 2 Luv U	11 6
33	Public Announcement, Body Bumpin'	11 13
34	Mark Morrison, Return Of The Mack	10 10
35	Usher, You Make Me Wanna	9 11
36	Mase, What You Want	9 10
37	Faith Evans, Love Like This	8 5



R. Kelly Home Alone

featuring Keith Murray

The next in a series of singles from the double album **R.** in stores November 10, 1998

Most Added at Rhythmic Top 40 and Crossover!



Upward-moving songs ranked in order of spin count. Songs are removed if they lose more than 5% of their detections from previous week or if their spin count declines for two consecutive weeks.

MOST NEW STATIONS

Songs detecting six or more spins at new stations this week

Artist	Song	NEW STATIONS
FAITH EVANS	Love Like This (Bad Boy/Arista)	5
BRIAN MCKNIGHT	Hold Me (Motown)	5
BRANDY	Have You Ever? (Atlantic)	4
JANET	Every Time (Virgin)	4
JAY-Z FEAT. AMIL (OF MAJOR COINZ) & JA	Can I Get A... (Def Jam/Mercury)	4
NICOLE (FEAT. MOCHA)	I Can't See (The Gold Mind/EastWest/EEG)	4

AIRPOWER
(Minimum 600 detections for the first time)

BRANDY 608/244
Have You Ever? (Atlantic)
Total Stations: 26/Chart Move: 34-17
Heavy (40+ plays): 2 KKSS, KYLZ
Medium (20-39): 15 KBOS, KIKI, KLUC, KOHT, KPRR, KQKS, KFSM, KYLD, KZFM, WBTT, WDRQ, WHHH, WJMN, WKTU, XHTZ
Light (Under 20): 9
New Airplay This Week: 4 KGGI, KIKI, KKFR, KPRR

AIRPOWER BOUND

TAMIA 487/22
So Into You (Qwest/Warner Bros.)
Total Stations: 21/Chart Move: 24-23
Heavy (40+): 3 KKXX, KYLD, KYLZ
Medium (20-39): 8 KBOS, KIKI, KKFR, KOHT, KQKS, KFSM, WDRQ, XHTZ
Light (Under 20): 10

JD FEAT. JAY-Z 474/44
Money Ain't A Thang (So So Def/Columbia)
Total Stations: 23/Chart Move: 26-24
Heavy (40+): 5 KIKI, KKSS, KKXX, KUBE, WWKX
Medium (20-39): 3 KBOS, KFSM, WJMN
Light (Under 20): 15

JD & MARIAH CAREY 473/19
Sweetheart (So So Def/Columbia)
Total Stations: 25/Chart Move: 25-25
Heavy (40+): 2 KKXX, KLUC
Medium (20-39): 8 KCAQ, KDGS, KGGI, KISV, KKFR, WBTT, WHHH, XHTZ
Light (Under 20): 15

SWEETBOX 451/24
Everything's Gonna Be Alright (RCA)
Total Stations: 17/Chart Move: 27-26
Heavy (40+): 5 KGGI, KLUC, KQKS, WBBM, WHHH
Medium (20-39): 6 KDGS, KDON, KZFM, WDRQ, WJJS, WNVZ
Light (Under 20): 6
New Airplay This Week: 1 KYLZ

NASTYBOY KLINK 443/58
Lost In Love (NastyBoy/Upstairs)
Total Stations: 12/Chart Move: 32-28
Heavy (40+): 6 KCAQ, KISV, KPRR, KYLD, KZFM, WPOW
Medium (20-39): 2 KFSM, KTFM
Light (Under 20): 4
New Airplay This Week: 1 KDGS

FAITH EVANS 392/81
Love Like This (Bad Boy/Arista)
Total Stations: 22/Chart Move: 38-30
Heavy (40+): 1 KDGS
Medium (20-39): 8 KBOS, KCAQ, KKSS, KKXX, KQKS, WHHH, WJMN, WWKX
Light (Under 20): 13
New Airplay This Week: 5 KISV, KOHT, KQKS, KTFM, WNVZ

JAY-Z FEAT. AMIL & JA 360/149
Can I Get A... (Def Jam/Mercury)
Total Stations: 19/Chart Move: Debut 34
Heavy (40+): 1 KYLD
Medium (20-39): 6 KBOS, KCAQ, KOHT, KQKS, WWKX, XHTZ
Light (Under 20): 12
New Airplay This Week: 4 KQKS, KFSM, KTFM, KUBE

KURUPT 324/69
We Can Freak It (Antra/A&M)
Total Stations: 14/Chart Move: Debut 37
Heavy (40+): 5 KBOS, KCAQ, KKFR, KKSS, KKXX
Medium (20-39): 1 KISV
Light (Under 20): 8

NICOLE (FEAT. MOCHA) 278/-2
I Can't See (The Gold Mind/EastWest/EEG)
Total Stations: 20/Chart Move: Debut 40
Heavy (40+): 0
Medium (20-39): 5 KBOS, KDGS, KDON, KKXX, XHTZ
Light (Under 20): 15
New Airplay This Week: 4 KGGI, KPRR, KZFM, WJMN

CHART BOUND

JAY-Z 261/113
Hard Knock Life (Ghetto Anthem) (Roc-A-Fella/Def Jam/Mercury)
Total Stations: 18
Heavy (40+): 3 KCAQ, KKXX, KYLD
Medium (20-39): 4 KKFR, KKSS, KFSM, KUBE
Light (Under 20): 11
New Airplay This Week: 2 KYLD, WHHH

VOICES OF THEORY 258/38
Wherever You Go (H.O.L.A./Red Ant)
Total Stations: 16
Heavy (40+): 0
Medium (20-39): 6 KDGS, KDON, KIKI, KKSS, KTFM, WHHH
Light (Under 20): 10
New Airplay This Week: 1 XHTZ

REEL TIGHT 222/39
(Do You) Wanna Ride (G-Funk/Restless)
Total Stations: 17
Heavy (40+): 0
Medium (20-39): 4 KDGS, KDON, KKXX, XHTZ
Light (Under 20): 13
New Airplay This Week: 2 KKXX, WWKX

WILLIE MAX FEAT. RAPHAEL SAADIQ 218/43
Can't Get Enough (Pookie/Motown)
Total Stations: 20
Heavy (40+): 0
Medium (20-39): 5 KDGS, KDON, KKSS, KKXX, KTFM
Light (Under 20): 15
New Airplay This Week: 2 KZFM, WJJS

2PAC 212/28
Unconditional Love (Death Row/Breakaway)
Total Stations: 8
Heavy (40+): 2 KKSS, KKXX
Medium (20-39): 3 KCAQ, KOHT, XHTZ
Light (Under 20): 3
New Airplay This Week: 2 KBOS, KDGS

112 FEAT. MASE 206/68
Love Me (Bad Boy/Arista)
Total Stations: 15
Heavy (40+): 0
Medium (20-39): 4 KDGS, KKXX, KYLD, XHTZ
Light (Under 20): 11
New Airplay This Week: 2 KCAQ, KTFM

STARDUST 197/35
Music Sounds Better With You (Rouge/Virgin)
Total Stations: 13
Heavy (40+): 1 KYLD
Medium (20-39): 2 WDRQ, WPOW
Light (Under 20): 10
New Airplay This Week: 1 WWKX

WC FEAT. JON B. 191/0
Better Days (Payday/London/Island)
Total Stations: 8
Heavy (40+): 0
Medium (20-39): 7 KBOS, KCAQ, KDGS, KKFR, KKXX, KOHT, XHTZ
Light (Under 20): 1

LINK 178/25
I Really Wanna Sex Your Body (Relativity)
Total Stations: 10
Heavy (40+): 1 XHTZ
Medium (20-39): 3 KDGS, KKXX, WHHH
Light (Under 20): 6

WILL SMITH 160/101
Miami (Columbia)
Total Stations: 11
Heavy (40+): 1 WBTT
Medium (20-39): 2 KYLZ, WPOW
Light (Under 20): 8
New Airplay This Week: 3 KDON, KYLZ, WWKX

R. KELLY & CELINE DION 146/15
I'm Your Angel (Jive)
Total Stations: 10
Heavy (40+): 0
Medium (20-39): 3 KPRR, WBBM, WKTU
Light (Under 20): 7
New Airplay This Week: 3 KLUC, KTFM, KUBE

JANET 142/80
Every Time (Virgin)
Total Stations: 15
Heavy (40+): 0
Medium (20-39): 0
Light (Under 20): 15
New Airplay This Week: 4 KKFR, WBTT, WWKX, XHTZ

98 DEGREES 142/32
Because Of You (Motown)
Total Stations: 8
Heavy (40+): 1 WJJS
Medium (20-39): 2 KGGI, WDRQ
Light (Under 20): 5

KIRK FRANKLIN FEAT. MARY J. BLIGE, BONO, R. KELLY, CRYSTAL LEWIS & THE FAMILY 138/29
Lean On Me (Gospo Centric/Interscope)
Total Stations: 10
Heavy (40+): 0
Medium (20-39): 2 KDGS, WJJS
Light (Under 20): 8
New Airplay This Week: 1 WBTT

MACK 10 FEAT. GERALD LEVERT 137/2
Money's Just A Touch Away (Hoo Bangin'/Priority)
Total Stations: 11
Heavy (40+): 0
Medium (20-39): 2 KBOS, KKXX
Light (Under 20): 9
New Airplay This Week: 1 KYLD

SILKK THE SHOCKER FEAT. MYSTIKAL 130/18
It Ain't My Fault (No Limit/Priority)
Total Stations: 14
Heavy (40+): 0
Medium (20-39): 3 KKFR, KKXX, KFSM
Light (Under 20): 11

MO THUGS FAMILY 130/50
Ghetto Cowboy (Mo Thugs/Relativity)
Total Stations: 5
Heavy (40+): 1 KFSM
Medium (20-39): 2 KCAQ, KIKI
Light (Under 20): 2
New Airplay This Week: 2 KIKI, KKFR

MADONNA 116/12
The Power Of Good-Bye (Maverick/Warner Bros.)
Total Stations: 9
Heavy (40+): 0
Medium (20-39): 4 KDGS, WDRQ, WJJS, WKTU
Light (Under 20): 5

A+ 110/28
Enjoy Yourself (Kedar/Universal)
Total Stations: 14
Heavy (40+): 0
Medium (20-39): 1 XHTZ
Light (Under 20): 13
New Airplay This Week: 2 KPRR, KZFM

ANDREA MARTIN 109/26
Let Me Return The Favor (Arista)
Total Stations: 13
Heavy (40+): 0
Medium (20-39): 1 KOHT
Light (Under 20): 12
New Airplay This Week: 2 KOHT, XHTZ

USHER 105/34
One Day You'll Be Mine (LaFace/Arista)
Total Stations: 10
Heavy (40+): 0
Medium (20-39): 3 KDGS, KKSS, WJMN
Light (Under 20): 7
New Airplay This Week: 1 KKSS

JON B. 92/16
I Do (Whatcha Say Boo) (Yab Yum/550 Music)
Total Stations: 10
Heavy (40+): 0
Medium (20-39): 1 XHTZ
Light (Under 20): 9

BRITNEY SPEARS 89/18
...Baby One More Time (Jive)
Total Stations: 5
Heavy (40+): 0
Medium (20-39): 3 KLUC, WBTT, WDRQ
Light (Under 20): 2
New Airplay This Week: 1 WJJS

BRIAN MCKNIGHT 82/47
Hold Me (Motown)
Total Stations: 8
Heavy (40+): 0

Medium (20-39): 1 KDGS
Light (Under 20): 7
New Airplay This Week: 5 KCAQ, KDON, WHHH, WJJS, XHTZ

MARY J. BLIGE 82/33
Beautiful (Flyte Tyme/MCA)
Total Stations: 7
Heavy (40+): 0
Medium (20-39): 1 XHTZ
Light (Under 20): 6
New Airplay This Week: 1 KGGI

BARENAKED LADIES 79/4
One Week (Reprise)
Total Stations: 6
Heavy (40+): 0
Medium (20-39): 2 KZFM, WJJS
Light (Under 20): 4

E-40 FEAT. TOO SHORT AND K-CI & JOJO 68/18
From The Ground Up (Sick Wid' It/Jive)
Total Stations: 7
Heavy (40+): 0
Medium (20-39): 1 KDON
Light (Under 20): 6
New Airplay This Week: 2 WHHH, XHTZ

DEBORAH COX 63/2
Nobody's Supposed To Be Here (Arista)
Total Stations: 7
Heavy (40+): 0
Medium (20-39): 1 KZFM
Light (Under 20): 6

TANTO METRO & DEVONTE 62/3
Everyone Falls In Love (Penthouse/VP)
Total Stations: 1
Heavy (40+): 1 WPOW
Medium (20-39): 0
Light (Under 20): 0

A TRIBE CALLED QUEST 60/2
Find A Way (Jive)
Total Stations: 14
Heavy (40+): 0
Medium (20-39): 1 KCAQ
Light (Under 20): 13

LFO (LYTE FUNKIE ONES) FEAT. KAYO 57/8
If I Can't Have You (Logic)
Total Stations: 5
Heavy (40+): 0
Medium (20-39): 1 WDRQ
Light (Under 20): 2

FLIPMODE SQUAD 55/2
Cha Cha Cha (FlipMode/Elektra/EEG)
Total Stations: 12
Heavy (40+): 0
Medium (20-39): 1 WWKX
Light (Under 20): 11

CYPRESS HILL 54/40
Dr. Greenthumb (Ruffhouse/Columbia)
Total Stations: 6
Heavy (40+): 0
Medium (20-39): 1 KKFR
Light (Under 20): 5
New Airplay This Week: 3 KBOS, KKFR, KKSS

'N SYNC 51/44
(God Must Have Spent) A Little More Time On You (RCA)
Total Stations: 1
Heavy (40+): 1 WBBM
Medium (20-39): 0
Light (Under 20): 0

ICE CUBE FEAT. MR. SHORT KHOP 50/7
Pushin' Weight (Priority)
Total Stations: 13
Heavy (40+): 0
Medium (20-39): 0
Light (Under 20): 13
New Airplay This Week: 2 KBOS, KCAQ

* Initial impact: records appearing on this page for the first time.

ANOTHER ONE...

TIMBALAND

THE SMASH SINGLE

“HERE WE COME”

ALREADY SPINNING AT:

Hot 97

Power 106

92Q

KBXX

KMEL

KKFR

Z90

KYLD

FEATURING MISSY “MISDEMEANOR” ELLIOTT & MAGOO

FROM HIS DEBUT SOLO ALBUM

“TIM’S BIO: FROM THE MOTION PICTURE: LIFE FROM DA BASSMENT”

IN STORES 11/24

ON YOUR DESK NOW



PRODUCED BY TIMBALAND FOR TIMBALAND PRODUCTIONS, INC.
EXECUTIVE PRODUCERS: BARRY HANKERSON & JOMO HANKERSON



© 1998 Blackground Entertainment

World Radio History

Detailed tracking for songs with increased spins this week. Total Plays/Gain does not include video play. Markets listed in order of population.

112 FEAT. MASE 206/68 Love Me (Bad Boy/Arista) Total Stations: 15

2PAC 212/28 Unconditional Love (Death Row/Breakaway) Total Stations: 8

98 DEGREES 142/32 Because Of You (Motown) Total Stations: 8

BRANDY 608/244 Have You Ever? (Atlantic) Total Stations: 26

DIVINE 1109/76 Lately (Pendulum/Red Ant) Total Stations: 29

DRU HILL FEAT. REDMAN 1086/151 How Deep Is Your Love (Island/Def Jam/Mercury) Total Stations: 31

FAITH EVANS 392/81 Love Like This (Bad Boy/Arista) Total Stations: 22

KIRK FRANKLIN 138/29 Lean On Me (Gospo Centric/Interscope) Total Stations: 10

LAURYN HILL 1440/100 Doo Wop (That Thing) (Ruffhouse/Columbia) Total Stations: 31

JANET 142/80 Every Time (Virgin) Total Stations: 15

JAY-Z 261/113 Hard Knock Life (Ghetto Anthem) (Rock-A-Fella/Def Jam/Mercury) Total Stations: 18

JAY-Z FEAT. AMIL & JA 360/149 Can I Get A... (Def Jam/Mercury) Total Stations: 19

JD FEAT. JAY-Z 474/44 Money Ain't A Thang (So So Def/Columbia) Total Stations: 23

JD & MARIAH CAREY 473/19 Sweetheart (So So Def/Columbia) Total Stations: 25

R. KELLY & CELINE DION 146/15 I'm Your Angel (Jive) Total Stations: 10

KURUPT 324/69 We Can Freak It (Anthra/A&M) Total Stations: 14

LINK 178/25 I Really Wanna Sex Your Body (Relativity) Total Stations: 10

MACK 10 FEAT. GERALD LEVERT 137/2 Money's Just A Touch Away (Hoo Bangin'/Priority) Total Stations: 11

MONIFAH 1542/115 Touch It (Uptown/Universal) Total Stations: 31

NASTYBOY KLIK 443/58 Lost In Love (NastyBoy/Upstairs) Total Stations: 12

REEL TIGHT 222/39 (Do You) Wanna Ride (G-Funk/Restless) Total Stations: 17

SILK THE SHOCKER 130/18 It Ain't My Fault (No Limit/Priority) Total Stations: 14

WILL SMITH 160/101 Miami (Columbia) Total Stations: 11

STARDUST 197/35 Music Sounds Better With You (Virgin) Total Stations: 13

SWEETBOX 451/24 Everything's Gonna Be Alright (RCA) Total Stations: 17

TAMIA 487/22 So Into You (Qwest/Warner Bros.) Total Stations: 21

TQ 1053/88 Westside (Clockwork/Epic) Total Stations: 27

VOICES OF THEORY 258/38 Wherever You Go (H.O.L.A./Red Ant) Total Stations: 16

WILLIE MAX FEAT. RAPHAEL SADDIQ 218/43 Can't Get Enough (Pookie/Motown) Total Stations: 20

XSCAPE 1072/25 My Little Secret (So So Def/Columbia) Total Stations: 27

Songs ranked by number of spins... Playlist are based in order of USA weekly chart...

WQHT New York PD: Tracy Cioherly 212-229-9797 Emmis

KPWR Los Angeles VP/Pgm: Steve Smith APD: Damion Young MD: E-man 818-953-4200 Emmis

KKBT Los Angeles Interim PD: Harold Austin MD: Dorsey Fuller AMD: Tawala Sharp 213-634-1800 Chancellor

WGCI Chicago PD: Elroy R.C. Smith APD/M/D: Jay Alan 312-427-4800 Chancellor

WUSL Philadelphia OM: Helen Little MD: Glenn Cooper 215-483-8900 Chancellor

WPGC Washington, DC PD: Jay Stevens APD/M/D: Maurice Devoe 301-441-3500 CBS

WJLB Detroit PD: Michael Saunders 313-965-2000 Chancellor

WVEE Atlanta PD: Tony Brown MD: Rajeev Shabazz 404-898-8900 CBS

KBXX Houston OM: Robert Scorpio MD: Kashon Powell 713-623-2108 Clear Channel

WKYS Washington, DC VP/Pgm: Steve Hegwood APD: Daryl Huckaby MD: Lisa Lisa 301-306-1111 Radio One

KMEL San Francisco PD: Joey Arbage MD: Glen Aure MC: Larry Jackson 415-538-1061 Chancellor

KKOA Dallas PD: Skip Cheatham 972-263-9911 Service Broadcasting

WPHI Philadelphia PD: Mch Fox APD: Lamonda Williams MC: Egypt 215-884-9400 Radio One

WERQ Baltimore OM: Tom Calococi MD: Butthman 410-332-8200 Radio One

WDTJ Detroit PD: James Alexander MD: Lance Pantton 313-871-0591 Radio One

WHTA Atlanta VP/Pgm: Steve Hegwood OM: Don Alias PD: Sean Taylor 404-765-9750 Radio One

WPEG Charlotte PD: Andre Carson MD: Nate Quick 704-333-0131 CBS

WQUE New Orleans OM: Gerod Stevens MD: Angela Harrison 504-827-6000 Clear Channel

WJHM Orlando OM: Adam Cook PD: Russ Allen MD: Al Fiala 407-333-0072 Chancellor

WQOK Raleigh OM: Hozie Mack MD: Judi Berry 919-848-9736 Clear Channel

WJMH Greensboro PD: Brian Douglas MD: Mary K. 336-605-5200 Sinclair

WKVV Milwaukee PD: Nate Bell MD: Dallas Scott 414-321-1007 Clear Channel

WJMI Jackson OM: Stan Branson APD: Alice Marie Dixon 601-957-1300 Clear Channel

WIZW Cincinnati VP/Pgm: Tony Fields APD: Mark Gunn MD: Lauri Jones 513-697-6000 Blue Chip



MOST NEW STATIONS

Songs detecting six or more spins at new stations this week

Artist/Song	NEW STATIONS
OUTKAST <i>Rosa Parks (LaFace/Arista)</i>	12
JAY-Z <i>Hard Knock Life (Ghetto Anthem) (Roc-A-Fella/Def Jam/Mercury)</i>	10
BRANDY <i>Have You Ever? (Atlantic)</i>	9
TIMBALAND FEAT. MISSY "MISDEMEANOR" ELLIOTT & MAGOO <i>Here We Come (Blackground/Atlantic)</i>	8
R. KELLY FEAT. KEITH MURRAY <i>Home Alone (Jive)</i>	6
BRIAN MCKNIGHT <i>Hold Me (Motown)</i>	6



Total Plays/Gain

JAY-Z 1005/402

Hard Knock Life (Ghetto Anthem) (Roc-A-Fella/Def Jam/Mercury)
Total Stations: 47/Chart Move: 34-18
Heavy (30+ plays): 15 KBXX, KCAQ, KKAQ, KKDA, KKFR, KPWR, KXHT, KYLD, WBHJ, WHTA, WJMH, WPEG, WPGC, WPHI, WQHT, WUSL
Medium (15-29): 10 KGBT, KKSS, KMEL, KUBE, WERQ, WJHM, WKYS, WQOK, WVEE, WWWZ
Light (Under 15): 22
New Airplay This Week: 10 KYLD, WCKX, WDTJ, WFXA, WGSZ, WHHH, WJBT, WJMJ, WQOK, WYOK



Total Plays/Gain

KIRK FRANKLIN FEAT. MARY J. BLIGE, BONO, 886/118

Lean On Me (Gospo Centric/Interscope)
Total Stations: 44/Chart Move: Debut 24
Heavy (30+): 10 KDKS, KKDA, KRRQ, WDTJ, WERQ, WJHM, WJJS, WPEG, WROU, WTLX
Medium (15-29): 16 KDGS, KRRQ, WCKX, WEAS, WENN, WFXA, WGCI, WGSZ, WHHH, WIZF, WJMH, WJMI, WKV, WQOK, WQUE, WWWZ
Light (Under 15): 18
New Airplay This Week: 1 WBTT

BRANDY 847/380

Have You Ever? (Atlantic)
Total Stations: 44/Chart Move: Debut 24
Heavy (30+): 10 KDKS, KKSS, KQKS, KYLZ, WBLX, WBTT, WHHH, WJMH, WJMN, WUSL
Medium (15-29): 17 KBOS, KBXX, KIKI, KKFR, KLUC, KRRQ, KYLD, WENN, WFXA, WJHM, WJJS, WKV, WPHI, WQUE, WROU, WTLX, WWWZ, WYOK
Light (Under 15): 17
New Airplay This Week: 9 KBXX, KIKI, KKDA, KKFR, KMEL, WDTJ, WJMH, WJMJ, WPHI

MARY J. BLIGE 836/56

Beautiful (Flyte Tyme/MCA)
Total Stations: 40/Chart Move: 24-25
Heavy (30+): 10 KKDA, KRRQ, WBLX, WDTJ, WFXA, WHTA, WKV, WKYS, WPGC, XHTZ
Medium (15-29): 18 KDGS, KDKS, KGBT, KMEL, WEAS, WENN, WERQ, WGCI, WGSZ, WJHM, WJMI, WPEG, WQOK, WQUE, WROU, WTLX, WWWZ, WYOK
Light (Under 15): 12
New Airplay This Week: 1 WCKX

JON B. 808/29

I Do (Whatcha Say Boo) (Yab Yum/550 Music/Epic)
Total Stations: 41/Chart Move: 25-26
Heavy (30+): 9 KDKS, KRRQ, WBLX, WDTJ, WIZF, WJLB, WJMI, WROU, WTLX

Medium (15-29): 20 KDGS, KGBT, KKDA, WCKX, WEAS, WENN, WGCI, WJBT, WJHM, WJMJ, WKV, WPEG, WPHI, WQOK, WQUE, WSGF, WUSL, WVEE, WWWZ, XHTZ
Light (Under 15): 12

JD & MARIAH CAREY 748/23

Sweetheart (So So Def/Columbia)
Total Stations: 44/Chart Move: 29-29
Heavy (30+): 11 KCAQ, KDGS, KISV, KLUC, KPWR, WBLX, WBTT, WEAS, WJHM, WQUE, XHTZ
Medium (15-29): 11 KDKS, KKFR, KRRQ, WCKX, WFXA, WHHH, WJMI, WJMJ, WKV, WPEG, WWWZ
Light (Under 15): 22
New Airplay This Week: 1 WYOK

BRANDY 661/120

Angel In Disguise (Atlantic)
Total Stations: 21/Chart Move: 38-31
Heavy (30+): 13 KUBE, KXHT, WBHJ, WDTJ, WENN, WERQ, WHTA, WJLB, WKYS, WPGC, WPHI, WVEE, WYOK
Medium (15-29): 2 WGSZ, WPEG
Light (Under 15): 6
New Airplay This Week: 2 KXHT, WIZF

112 FEAT. MASE 655/41

Love Me (Bad Boy/Arista)
Total Stations: 45/Chart Move: 33-32
Heavy (30+): 2 KPWR, XHTZ
Medium (15-29): 23 KBOS, KDGS, KKDA, KRRQ, KYLD, WCKX, WDTJ, WERQ, WFXA, WHTA, WJHM, WJLB, WJMI, WJMN, WJMJ, WKV, WQHT, WQUE, WTLX, WUSL, WKV, WWWZ, WYOK
Light (Under 15): 20
New Airplay This Week: 2 KCAQ, WQOK

DEBORAH COX 604/179

Nobody's Supposed To Be Here (Arista)
Total Stations: 34/Chart Move: Debut 35
Heavy (30+): 7 KDKS, KKDA, KRRQ, WGCI, WJMJ, WROU, WUSL
Medium (15-29): 12 KBXX, WENN, WERQ, WFXA, WJLB, WJMI, WKV, WKYS, WPEG, WPHI, WQOK, WWWZ
Light (Under 15): 15
New Airplay This Week: 3 KBXX, WERQ, WGSZ

AARON HALL 544/51

All The Places (I Will Kiss You) (MCA)
Total Stations: 30/Chart Move: Debut 36
Heavy (30+): 6 KDKS, KRRQ, WBLX, WJMI, WPEG, WTLX
Medium (15-29): 12 KKDA, WCKX, WDTJ, WENN, WFXA, WIZF, WJHM, WKV, WQUE, WROU, WSGF, WWWZ
Light (Under 15): 12
New Airplay This Week: 1 WHHH



Total Plays/Gain

OUTKAST 501/210

Rosa Parks (LaFace/Arista)
Total Stations: 38
Heavy (30+): 4 KXHT, WBHJ, WHTA, WJMH

Medium (15-29): 7 KPWR, WBLX, WFXA, WJMI, WPEG, WPGC, WVEE
Light (Under 15): 27
New Airplay This Week: 12 KBXX, KKBT, KRRQ, WENN, WFXA, WJMI, WKYS, WPGC, WQHT, WWWZ, WYOK, XHTZ

KURUPT 493/84

We Can Freak It (Antra/A&M)
Total Stations: 31
Heavy (30+): 7 KBOS, KCAQ, KKBT, KKFR, KKSS, KPWR, WBLX
Medium (15-29): 3 KISV, KKDA, WJMI
Light (Under 15): 21

NICOLE (FEAT. MOCHA) 478/47

I Can't See (The Gold Mind/EastWest/EEG)
Total Stations: 39
Heavy (30+): 5 KDGS, WBLX, WUSL, WWWZ, XHTZ
Medium (15-29): 8 KBOS, WDTJ, WENN, WHHH, WJBT, WJJS, WJMI, WKV
Light (Under 15): 26
New Airplay This Week: 2 KMEL, WJMN

USHER 464/41

One Day You'll Be Mine (LaFace/Arista)
Total Stations: 37
Heavy (30+): 5 KDGS, KDKS, KKDA, WJHM, WJMN

Medium (15-29): 11 KKSS, KRRQ, WBLX, WEAS, WFXA, WHTA, WJMI, WKV, WQUE, WROU, WSGF
Light (Under 15): 21
New Airplay This Week: 1 KKSS

TOTAL (FEAT. MISSY ELLIOTT) 441/120

Trippin' (Bad Boy/Arista)
Total Stations: 30
Heavy (30+): 3 WBHJ, WBLX, WHTA
Medium (15-29): 11 KDGS, WENN, WERQ, WFXA, WJLB, WPEG, WPGC, WPHI, WQHT, WQOK, WQUE
Light (Under 15): 16
New Airplay This Week: 5 KDKS, KKDA, KRRQ, WIZF, WKV

2PAC 430/44

Unconditional Love (Death Row/Breakaway)
Total Stations: 22
Heavy (30+): 8 KCAQ, KKDA, KKSS, KXHT, WBHJ, WPEG, WYOK, XHTZ
Medium (15-29): 3 KBOS, KBXX, KRRQ
Light (Under 15): 11
New Airplay This Week: 3 KBOS, KDGS, WDTJ

DRU HILL 428/70

These Are The Times (University/Island)
Total Stations: 23
Heavy (30+): 7 KBXX, KKSS, WBHJ, WJMH, WKYS, WPGC, WUSL
Medium (15-29): 5 WERQ, WGCI, WPHI, WQHT, WQOK
Light (Under 15): 11
New Airplay This Week: 3 KBXX, KYLZ, WVEE

NOREAGA 421/-3

SuperThug (What What) (Penalty/Tommy Boy)
Total Stations: 44
Heavy (30+): 3 WJMH, WPHI, WQHT
Medium (15-29): 6 KKDA, WHTA, WJHM, WPEG, WUSL, WKV
Light (Under 15): 35
New Airplay This Week: 2 WJBT, WJMI

DMX 309/-11

Ruff Ryders' Anthem (Ruff Ryders/Def Jam/Mercury)
Total Stations: 22
Heavy (30+): 6 WHTA, WJBT, WJMH, WPEG, WPHI, WQHT
Medium (15-29): 1 WUSL
Light (Under 15): 15

WC FEAT. JON B. 297/-11

Better Days (Payday/London/Island)
Total Stations: 32
Heavy (30+): 2 KPWR, XHTZ
Medium (15-29): 7 KBOS, KCAQ, KDGS, KKDA, KKFR, WJMI, WQUE
Light (Under 15): 23

WILLIE MAX FEAT. RAPHAEL SAADIQ 284/21

Can't Get Enough (Pookie/Motown)
Total Stations: 35
Heavy (30+): 1 KDKS
Medium (15-29): 4 KBXX, KDGS, KKSS, WENN
Light (Under 15): 30
New Airplay This Week: 1 WJJS

BRIAN MCKNIGHT 278/47

Hold Me (Motown)
Total Stations: 26
Heavy (30+): 1 WBLX
Medium (15-29): 8 KDGS, KRRQ, WENN, WFXA, WHHH, WJMI, WQUE, XHTZ
Light (Under 15): 17
New Airplay This Week: 6 KCAQ, KKDA, WHHH, WJJS, WKV, XHTZ

THIS WEEK	LAST WEEK	WEEKS ON	TITLE/IMPRINT/PROMOTION LABEL	ARTIST	TW	LW	DETECTIONS
		9	*** NO. 1 ***				
1	1	9	DOO WOP (THAT THING) RUFFHOUSE/COLUMBIA 4 weeks at No. 1	LAURYN HILL	2959	2974	
2	6	7	HOW DEEP IS YOUR LOVE ISLAND/DEF JAM/MERCU	DRU HILL FEAT. REDMAN	2126	1862	
3	3	14	MOVIN' ON UNIVERSITY/INTERSCOPE	MYA FEAT. G SILK THE SHOCKER	1959	2169	
4	4	20	ARE YOU THAT SOMEBODY? BLACKGROUND/ATLANTIC	AALIYAH	1926	2072	
5	2	16	THE FIRST NIGHT ARISTA	MONICA	1918	2179	
6	5	13	MY LITTLE SECRET SO SO DEF/COLUMBIA	XSCAPE	1916	1932	
7	7	7	LATELY PENDULUM/RED ANT	DIVINE	1667	1582	
8	8	11	TOUCH IT UPTOWN/UNIVERSAL	MONIFAH	1523	1496	
9	12	4	LOVE LIKE THIS BAD BOY/ARISTA	FAITH EVANS	1414	1277	
10	10	13	I STILL LOVE YOU ARISTA	NEXT	1372	1365	
11	9	8	HALF ON A BABY JIVE	R. KELLY	1269	1432	
12	20	3	CAN I GET A... DEF JAM/MERCU	JAY-Z FEAT. AMIL (OF MAJOR COINZ) AND JA	1217	901	
13	13	20	CAN'T TAKE MY EYES OFF OF YOU RUFFHOUSE/COLUMBIA	LAURYN HILL	1178	1272	
14	17	6	WESTSIDE CLOCKWORK/EPIC	TQ	1161	1058	
15	14	21	FRIEND OF MINE T-NECK/ISLAND	KELLY PRICE	1093	1204	
16	11	13	SAME OL' G BLACKGROUND/ATLANTIC	GINUWINE	1055	1332	
17	18	11	HOW'S IT GOIN DOWN RUFF RYDERS/DEF JAM/MERCU	DMX (FEAT. FAITH EVANS)	1026	1031	
			*** AIRPOWER ***				
18	34	2	HARD KNOCK LIFE (GHETTO ANTHEM) ROC-A-FELLA/DEF JAM/MERCU	JAY-Z	1005	603	
19	15	22	MAKE IT HOT THE GOLD MIND/EASTWEST/EEG	NICOLE FEAT. MISSY "MISDEMEANOR" ELLIOTT & MOCHA	990	1145	
20	16	8	COME AND GET WITH ME ELEKTRA/EEG	KEITH SWEAT FEAT. SNOOP DOGG	989	1079	
21	27	4	LEAN ON ME GOSPO CENTRIC/INTERSCOPE	KIRK FRANKLIN FEAT. MARY J. BLIGE, BONO, R. KELLY, CRYSTAL LEWIS & THE FAMILY	886	768	
22	21	20	GOTTA BE SO SO DEF/COLUMBIA	JAGGED EDGE	859	877	
23	23	18	MONEY AIN'T A THANG SO SO DEF/COLUMBIA	JD FEAT. JAY-Z	855	826	
24	NEW		HAVE YOU EVER? ATLANTIC	BRANDY	847	467	
25	24	3	BEAUTIFUL FLYTE TYME/MCA	MARY J. BLIGE	836	780	
26	25	4	I DO (WHATCHA SAY BOO) YAB YUM/550 MUSIC/EPIC	JON B.	808	779	
27	19	18	TOP OF THE WORLD ATLANTIC	BRANDY (FEAT. G MASE)	777	913	
28	26	11	SO INTO YOU QWEST/WARNER BROS.	TAMIA	767	769	
29	29	5	SWEETHEART SO SO DEF/COLUMBIA	JD & MARIAH CAREY	748	725	
30	22	16	THINKIN' BOUT IT EASTWEST/EEG	GERALD LEVERT	685	864	
31	38	2	ANGEL IN DISGUISE ATLANTIC	BRANDY	661	541	
32	33	3	LOVE ME BAD BOY/ARISTA	112 FEATURING MASE	655	614	
33	30	25	THE BOY IS MINE ATLANTIC	BRANDY & MONICA	618	673	
34	31	8	SPLACKAVELLIE TONY MERCEDES/LAFACE/ARISTA	PRESSHA	608	668	
35	NEW		NOBODY'S SUPPOSED TO BE HERE ARISTA	DEBORAH COX	604	425	
36	NEW		ALL THE PLACES (I WILL KISS YOU) MCA	AARON HALL	544	493	
37	28	16	DAYDREAMIN' MJJ/WORK/EPIC	TATYANA ALI	530	754	
38	39	18	IT AIN'T MY FAULT NO LIMIT/PRIORITY	SILKK THE SHOCKER FEAT. MYSTIKAL	529	539	
39	40	26	THE ONLY ONE FOR ME MOTOWN	BRIAN MCKNIGHT	511	521	
40	35	2	THUGS CRY MO THUGS/RUTHLESS/RELATIVITY	BIZZY BONE	504	556	

Records showing an increase in detections over the previous week, regardless of chart movement. A record that has been on the chart for more than 20 weeks will not receive a bullet, even if it registers an increase in detections. Airpower awarded to those records that attain 900 detections for the first time. If two records are tied in number of plays, the record being played on more stations is placed first. Records below the top 20 are removed from the chart after 26 weeks. © 1998, Billboard/BPI Communications.

MASTER P 270/44

Hot Boys And Girls (No Limit/Priority)
Total Stations: 13
Heavy (30+): 4 WBHJ, WJBT, WJMH, WWWZ
Medium (15-29): 2 WPEG, WYOK
Light (Under 15): 7
New Airplay This Week: 1 WJMI

LINK 268/52

I Really Wanna Sex Your Body (Relativity)
Total Stations: 21
Heavy (30+): 3 KDGS, WBLX, XHTZ
Medium (15-29): 3 WHHH, WJMI, WWWZ
Light (Under 15): 15
New Airplay This Week: 1 WGSZ

VOICES OF THEORY 267/36

Wherever You Go (H.O.L.A./Red Ant)
Total Stations: 24
Heavy (30+): 2 KIKI, WJHM

MEDIUM (15-29): 7 KDGS, KDKS, KKSS, KYLZ, WHHH, WKV, XHTZ

Light (Under 15): 15
New Airplay This Week: 3 WKV, WWWZ, XHTZ

KENNY LATTIMORE 262/10

Days Like This (Columbia)
Total Stations: 21
Heavy (30+): 3 KDKS, WJMI, WQUE
Medium (15-29): 5 KMEL, KRRQ, WJMJ, WROU, WWWZ
Light (Under 15): 13

NASTYBOY KLICK 252/54

Lost In Love (NastyBoy/Upstairs)
Total Stations: 7
Heavy (30+): 4 KBXX, KCAQ, KISV, KYLD
Medium (15-29): 1 KIKI
Light (Under 15): 2
New Airplay This Week: 2 KDGS, KKSS

Impact tracks upward-moving songs ranked in order of spin count. Songs are removed if they lose more than 5% of their detections from previous week or if their spin count declines for two consecutive weeks. ★ Initial impact: records appearing on this page for the first time.

Montell Jordan

FROM THE ALBUM THAT BROUGHT YOU THE PLATINUM SINGLE "LET'S RIDE"
AND THE GOLD SINGLE "I CAN DO THAT" NOW COMES...

"When U Get Home"

THE FEMALE CUME BUILDER

"ALWAYS MY FAVORITE PICK" - BRIAN WALLACE, PD WTLC

IMPACT DATE: NOVEMBER 2ND



IN STORES NOW!

ON YOUR DESK NOW!!!



CROSSOVER CONG-ACTIVITY REPORT

FOR WEEK ENDING OCTOBER 10, 1998

Detailed tracking for songs with increased spins this week. Total Plays/Gain does not include video play. Markets listed in order of population.

112 FEAT. MASE Love Me (Bad Boy/Arista)				655/41				MARY J. BLIGE Beautiful (MCA)				836/56				BRANDY Have You Ever? (Atlantic)				847/380				BRANDY Angel In Disguise (Atlantic)				661/120				DEBORAH COX Nobody's Supposed To Be Here (Arista)																																																																			
Total Stations: 45				Chart Move: 33-32				Total Stations: 40				Chart Move: 24-25				Total Stations: 44				Chart Move: Debut 24				Total Stations: 21				Chart Move: 38-31				Total Stations: 34				Chart Move: Debut 35																																																															
New York	WQHT	21	1	Orlando	WJHM	28	29	34	119	New York	WQHT	11	2	Orlando	WJHM	18	23	26	77	New York	WQHT	11	2	Orlando	WJHM	20	10	10	30	New York	WQHT	11	2	Orlando	WJHM	20	10	10	30	New York	WQHT	11	2	Orlando	WJHM	20	10	10	30	New York	WQHT	11	2	Orlando	WJHM	20	10	10	30	New York	WQHT	11	2	Orlando	WJHM	20	10	10	30	New York	WQHT	11	2	Orlando	WJHM	20	10	10	30	New York	WQHT	11	2	Orlando	WJHM	20	10	10	30	New York	WQHT	11	2	Orlando	WJHM	20	10	10	30

DIVINE Lately (Pendulum/Red Ant)				1667/85				DRU HILL FEAT. REDMAN How Deep Is Your Love (Island/Def Jam/Mercury)				2126/264				FAITH EVANS Love Like This (Bad Boy/Arista)				1414/137				KIRK FRANKLIN Lean On Me (Gospo Centric/Interscope)				886/118				AARON HALL All The Places (I Will Kiss You) (MCA)				544/51																																																							
Total Stations: 55				Chart Move: 7-7				Total Stations: 58				Chart Move: 6-2				Total Stations: 55				Chart Move: 12-9				Total Stations: 44				Chart Move: 27-21				Total Stations: 30				Chart Move: Debut 36																																																							
New York	WQHT	24	10	Orlando	WJHM	33	29	15	113	New York	WQHT	40	30	260	Orlando	WJHM	49	56	47	416	New York	WQHT	28	30	321	Orlando	WJHM	26	14	58	73	New York	WQHT	1	4	Orlando	WJHM	44	29	26	108	New York	WQHT	1	4	Orlando	WJHM	44	29	26	108	New York	WQHT	1	4	Orlando	WJHM	44	29	26	108	New York	WQHT	1	4	Orlando	WJHM	44	29	26	108	New York	WQHT	1	4	Orlando	WJHM	44	29	26	108	New York	WQHT	1	4	Orlando	WJHM	44	29	26	108

JD & MARIAH CAREY Sweethart (So So Def/Columbia)				748/23				JAY-Z Hard Knock Life (Ghetto Anthem) (Roc-A-Fella/Def Jam/Mercury)				1005/402				JAY-Z FEAT. AMIL & JA Can I Get A... (Def Jam/Mercury)				1217/316				JON B. I Do (Watcha Say Boo) (Yab Yum/550 Music/Epic)				808/29				KURUPT We Can Freak It (Antra/A&M)				493/84																																																		
Total Stations: 44				Chart Move: 29-29				Total Stations: 47				Chart Move: 34-18				Total Stations: 53				Chart Move: 20-12				Total Stations: 41				Chart Move: 25-26				Total Stations: 31				Chart Move: 17-14																																																		
New York	WQHT	11	1	Orlando	WJHM	31	25	19	155	New York	WQHT	39	40	242	Orlando	WJHM	21	16	1	38	New York	WQHT	37	44	323	Orlando	WJHM	7	7	67	345	New York	WQHT	18	14	17	Orlando	WJHM	29	18	12	63	New York	WQHT	18	14	17	Orlando	WJHM	29	18	12	63	New York	WQHT	18	14	17	Orlando	WJHM	29	18	12	63	New York	WQHT	18	14	17	Orlando	WJHM	29	18	12	63	New York	WQHT	18	14	17	Orlando	WJHM	29	18	12	63

MONIFAH Touch It (Uptown/Universal)				1523/27				NEXT I Still Love You (Arista)				1372/7				NICOLE (FEAT. MOCHA) I Can't See (The Gold Mind/EastWest/EEG)				478/47				OUTKAST Rosa Parks (LaFace/Arista)				501/210				TQ Westside (ClockWork/Epic)				1161/103																																												
Total Stations: 48				Chart Move: 8-8				Total Stations: 52				Chart Move: 10-10				Total Stations: 39				Chart Move: 3-3				Total Stations: 38				Chart Move: 1-1				Total Stations: 41				Chart Move: 1-1																																												
New York	WQHT	1	1	Orlando	WJHM	38	32	38	351	New York	WQHT	15	23	144	Orlando	WJHM	22	16	15	278	New York	WQHT	1	1	Orlando	WJHM	6	6	6	6	New York	WQHT	9	9	Orlando	WJHM	3	2	6	9	New York	WQHT	9	9	Orlando	WJHM	3	2	6	9	New York	WQHT	9	9	Orlando	WJHM	3	2	6	9	New York	WQHT	9	9	Orlando	WJHM	3	2	6	9	New York	WQHT	9	9	Orlando	WJHM	3	2	6	9

THE BIGGEST SOUNDTRACK TO THE MOST IMPORTANT EVENT IN HIP HOP

HYPE WILLIAMS'

BELLY

ORIGINAL MOTION PICTURE SOUNDTRACK

DEF JAM 2000



“GRAND FINALE”

DMX, METHOD MAN, & NAS

THE FIRST HIT SINGLE FROM THE “BELLY” SOUNDTRACK

IMPACT DATE: OCTOBER 26TH

ON YOUR DESK NOW!!!

ARTISAN

World Radio History



© 1998 Def Jam Music Group, Inc.
www.defjam.com

Monitor ADULT TOP 40 POWER PLAYLIST

FOR WEEK ENDING OCTOBER 18, 1998

1

WPLJ New York
 VP/Pgm: Tom Cuddy
 PD: Scott Shannon
 MD: Tony Mascaro
 212-613-8000
 ABC/Disney

Rank	Artist	Title	TW	LW
1	Aerosmith	I Don't Want to Miss A Thing	37	36
2	Go Go Dolls	Ins	33	34
3	Barenaked Ladies	One Week	29	33
4	Matchbox 20	Real World	26	30
5	John Mellencamp	Your Life Is Now	24	27
6	Madonna	The Power Of Good Bye	20	18
7	Sheryl Crow	My Favorite Mistake	20	17
8	U2	The Sweetest Thing	20	12
9	Natalie Imbruglia	Torn	19	18
10	Go Go Dolls	Slide	18	17
11	Hootie & The Blowfish	I Will Wait	17	19
12	Shawn Mullins	Lullaby	16	18
13	Shania Twain	You're Still The One	16	14
14	Janet	Go Deep	15	17
15	The Smashing Pumpkins	Perfect	14	17
16	Eagle Eye Cherry	Save Tonight	14	15
17	Brian Setzer Orchestra	Jump Live An' Wait	14	18
18	Alanis Morissette	Thank U	14	0
19	Semisonic	Closing Time	13	14
20	Smash Mouth	Walkin' On The Sun	12	8
21	Mariah Carey	Whenever You Call	12	8
22	Sugar Ray	Fly	10	9
23	Shania Twain	From This Moment On	10	7
24	Babyface	You Were There	10	9
25	Stevie Nicks	If You Ever Did Believe	10	5
26	Green Day	Time Of Your Life	9	9
27	The Wallflowers	One Headlight	8	9
28	Bryan Adams	On A Day Like Today	7	9
29	The Diva's	A Natural Woman	7	4
30	Jewel	You Were Meant For Me	6	4

95.5 WPLJ

WBIX New York
 PD: Jeff Scott
 APD: Andy West
 MD: Frank Brinsley
 212-704-1051
 Chancellor

Rank	Artist	Title	TW	LW
1	Fastball	The Way	42	41
2	Natalie Imbruglia	Torn	42	42
3	Go Go Dolls	Ins	42	41
4	Shania Twain	You're Still The One	41	0
5	Savage Garden	Truly Madly Deeply	31	41
6	Shawn Mullins	Lullaby	31	28
7	Shawn Mullins	Sunny Came Home	30	26
8	Alanis Morissette	Thank U	29	30
9	The Wallflowers	One Headlight	29	28
10	Matchbox 20	Real World	24	24
11	Shania Twain	I Don't Want To Miss A Thing	23	23
12	Natalie Merchant	Kind & Generous	22	23
13	Third Eye Blind	Semi-Charmed Life	26	23
14	Eric Clapton	My Father's Eyes	26	24
15	Jennifer Paige	Crush	28	29
16	Jennifer Paige	Crush	26	28
17	Sister Hazel	All For You	25	22
18	Aerosmith	I Don't Want To Miss A Thing	25	28
19	Semisonic	Closing Time	25	23
20	Green Day	Time Of Your Life	24	23
21	Duncan Sheik	Barely Breathing	24	21
22	Natalie Merchant	Wonder	23	21
23	Jewel	Hands	21	1
24	Matchbox 20	3 AM	20	21
25	Go Go Dolls	Name	19	24
26	Sheryl Crow	My Favorite Mistake	18	28
27	New Radicals	You Get What You Give	18	0
28	Duncan Sheik	Bite Your Tongue	17	10
29	Sheryl Crow	All I Wanna Do	15	8
30	Dei Amiri	Roll To Me	15	12

Q95.5

WKQI Detroit
 PD: Tom O'Brien
 APD: Dana London
 MD: Frank Brinsley
 248-967-3750
 Chancellor

Rank	Artist	Title	TW	LW
1	Fastball	The Way	54	51
2	Matchbox 20	Real World	54	56
3	Go Go Dolls	Ins	52	53
4	Edwin McCain	I'll Be	51	55
5	Brian Setzer Orchestra	Jump Live An' Wait	51	28
6	Shania Twain	I Don't Want To Miss A Thing	51	59
7	Alanis Morissette	Thank U	27	29
8	Barenaked Ladies	One Week	26	25
9	Faith Hill	This Kiss	26	23
10	Natalie Merchant	Kind & Generous	26	23
11	Shawn Mullins	Lullaby	26	26
12	Hootie & The Blowfish	I Will Wait	24	24
13	Green Day	Time Of Your Life	24	24
14	Backstreet Boys	I'll Never Break Your H	20	20
15	Semisonic	Closing Time	18	16
16	Sarah McLachlan	Adia	15	13
17	Third Eye Blind	Jumper	14	14
18	Paula Cole	How's It Going To Be	14	11
19	Natalie Imbruglia	Wishing I Was There	14	15
20	Backstreet Boys	As Long As You Love Me	16	15
21	Semisonic	Closing Time	15	15
22	Sugar Ray	Fly	16	15
23	John Mellencamp	Your Life Is Now	16	14
24	Everything	Hooch	16	14
25	Shania Twain	From This Moment On	16	14
26	Chumbawamba	Tubthumping	13	13
27	Duncan Sheik	Barely Breathing	15	18
28	Third Eye Blind	Semi-Charmed Life	14	10
29	Jewel	Hands	14	1
30	Smash Mouth	Walkin' On The Sun	13	13

STAR 104.5

WYXR Philadelphia
 PD: Kurt Johnson
 APD/MD: Kim Ashley
 610-668-0750
 Chancellor

Rank	Artist	Title	TW	LW
1	Backstreet Boys	I'll Never Break Your H	32	32
2	Aerosmith	I Don't Want To Miss A Thing	31	33
3	Edwin McCain	I'll Be	26	25
4	K-Ci & JoJo	All My Love	26	27
5	Natalie Merchant	Kind & Generous	25	27
6	Shania Twain	From This Moment On	23	21
7	Brian Setzer Orchestra	Jump Live An' Wait	20	20
8	Go Go Dolls	Ins	17	15
9	Robyn	Show Me Love	17	15
10	Matchbox 20	Real World	19	21
11	Jennifer Paige	Crush	19	22
12	Sarah McLachlan	Adia	19	18
13	Green Day	Time Of Your Life	18	21
14	Janet	Together Again	18	21
15	Barenaked Ladies	One Week	17	15
16	Faith Hill	This Kiss	15	15
17	Sugar Ray	Fly	11	11
18	Journey	When You Love A Woman	11	12
19	Savage Garden	Truly Madly Deeply	11	15
20	Eric Clapton	My Father's Eyes	9	7
21	Duncan Sheik	Barely Breathing	9	11
22	OMC	How Bizarre	9	9
23	Soft Cell	Tainted Love	9	5
24	LeAnn Rimes	How Do I Live	9	6
25	Shania Twain	You're Still The One	9	10
26	Fastball	The Way	9	13
27	Hootie & The Blowfish	I Will Wait	8	8
28	Alanis Morissette	Thank U	8	8
29	Blues Traveler	Run Around	8	9
30	Sheryl Crow	My Favorite Mistake	8	9

MIX 107.3 FM

WRQX Washington, DC
 PD: Steve Kosbau
 MD: Carol Parker
 202-686-3100
 ABC/Disney

Rank	Artist	Title	TW	LW
1	Natalie Imbruglia	Torn	33	33
2	Go Go Dolls	Ins	33	33
3	Shania Twain	You're Still The One	33	25
4	Matchbox 20	Real World	30	23
5	Green Day	Time Of Your Life	27	25
6	Fastball	The Way	27	32
7	Barenaked Ladies	One Week	26	28
8	Faith Hill	This Kiss	26	23
9	Everything	Hooch	22	22
10	Semisonic	Closing Time	21	31
11	Sheryl Crow	My Favorite Mistake	21	19
12	U2	The Sweetest Thing	21	22
13	Alanis Morissette	Thank U	20	19
14	Jewel	Hands	20	7
15	Hootie & The Blowfish	I Will Wait	19	20
16	Savage Garden	Truly Madly Deeply	18	18
17	Sister Hazel	All For You	18	18
18	Matchbox 20	3 AM	16	20
19	The Wallflowers	One Headlight	12	13
20	Sarah McLachlan	Building A Mystery	12	9
21	Smash Mouth	Walkin' On The Sun	12	12
22	Duncan Sheik	Barely Breathing	12	11
23	Third Eye Blind	Semi-Charmed Life	12	11
24	Chumbawamba	Tubthumping	12	13
25	The Cardigans	Lovelife	12	10
26	Gin Blossoms	Till I Hear It From You	11	10
27	Shawn Colvin	Sunny Came Home	11	13
28	Backstreet Boys	Quit Playing Games	11	12
29	No Doubt	Don't Speak	11	8
30	Donna Lewis	I Love You Always Forever	11	10

MIX 106.5

KHMX Houston
 PD: Randy James
 APD/MD: Rich Anhorn
 713-790-0965
 Jacor

Rank	Artist	Title	TW	LW
1	Jennifer Paige	Crush	49	48
2	Matchbox 20	Real World	49	47
3	Fastball	The Way	48	48
4	Go Go Dolls	Ins	47	46
5	Green Day	Time Of Your Life	46	45
6	Faith Hill	This Kiss	46	46
7	All Saints	Never Ever	43	31
8	Eagle Eye Cherry	Save Tonight	43	25
9	Barenaked Ladies	One Week	32	23
10	Shawn Mullins	Lullaby	31	26
11	Semisonic	Closing Time	30	33
12	Bryan Adams	When You Love Someone	30	32
13	Rod Stewart	Ooh La La	30	46
14	Shania Twain	From This Moment On	29	26
15	Brian Setzer Orchestra	Jump Live An' Wait	29	21
16	Backstreet Boys	I'll Never Break Your H	28	30
17	Sheryl Crow	My Favorite Mistake	28	24
18	John Mellencamp	Your Life Is Now	26	24
19	Alanis Morissette	Thank U	25	31
20	Jewel	Hands	25	22
21	Hootie & The Blowfish	I Will Wait	25	26
22	The Wallflowers	One Headlight	23	9
23	Paula Cole	I Don't Want To Miss A Thing	23	9
24	Tonic	If You Could Only See	21	8
25	Savage Garden	Truly Madly Deeply	21	8
26	Matchbox 20	3 AM	17	8
27	Third Eye Blind	Semi-Charmed Life	16	8
28	Everything	Hooch	14	13
29	Natalie Imbruglia	Torn	13	14
30	U2	The Sweetest Thing	13	13

KS95

KSTP Minneapolis
 PD: Todd Fisher
 MD: Leighton Peck
 612-642-4141
 Hubbard

Rank	Artist	Title	TW	LW
1	Green Day	Time Of Your Life	58	53
2	Fastball	The Way	57	54
3	Semisonic	Closing Time	56	54
4	Go Go Dolls	Ins	56	52
5	Matchbox 20	Real World	56	55
6	Faith Hill	This Kiss	56	59
7	Shania Twain	You're Still The One	55	48
8	Barenaked Ladies	One Week	33	30
9	Everything	Hooch	33	33
10	Natalie Imbruglia	Torn	30	34
11	Sheryl Crow	My Favorite Mistake	28	28
12	Alanis Morissette	Thank U	28	30
13	Faith Hill	This Kiss	26	30
14	Natalie Merchant	Kind & Generous	25	30
15	Yonda Shepard	Searchin' My Soul	25	2
16	Sarah McLachlan	Adia	24	26
17	Shawn Mullins	Lullaby	24	26
18	Sarah McLachlan	I'll Remember You	23	21
19	Sister Hazel	All For You	23	23
20	Smash Mouth	Walkin' On The Sun	23	22
21	Jennifer Paige	Crush	23	28
22	Third Eye Blind	Semi-Charmed Life	22	22
23	New Radicals	You Get What You Give	22	22
24	Chumbawamba	Tubthumping	20	23
25	Savage Garden	Truly Madly Deeply	20	24
26	Tonic	If You Could Only See	19	16
27	Jewel	Foolish Games	18	17
28	Sugar Ray	Fly	18	22
29	Blues Traveler	Run Around	18	18
30	The Verve Pipe	The Freshmen	17	18

Q104

WQAL Cleveland
 PD: Mary Ellen Kachinske
 MD: Steve Brown
 216-696-6666
 ML Media Partners

Rank	Artist	Title	TW	LW
1	Edwin McCain	I'll Be	50	50
2	Green Day	Time Of Your Life	49	49
3	Matchbox 20	Real World	49	46
4	Go Go Dolls	Ins	48	48
5	Celine Dion	To Love You More	46	29
6	Shania Twain	You're Still The One	46	29
7	Sheryl Crow	My Favorite Mistake	38	27
8	Hootie & The Blowfish	I Will Wait	35	45
9	Aerosmith	I Don't Want To Miss A Thing	35	44
10	Natalie Merchant	Kind & Generous	31	29
11	Barenaked Ladies	One Week	30	32
12	Natalie Imbruglia	Torn	30	28
13	Eagle Eye Cherry	Save Tonight	27	22
14	Jennifer Paige	Crush	26	30
15	Fastball	The Way	26	31
16	Alanis Morissette	Thank U	26	26
17	Faith Hill	This Kiss	26	26
18	Shania Twain	I Don't Want To Miss A Thing	21	28
19	Third Eye Blind	How's It Going To Be	21	36
20	Smash Mouth	Walkin' On The Sun	21	22
21	Gin Blossoms	Found Out About You	18	21
22	Natalie Imbruglia	Wishing I Was There	18	22
23	John Mellencamp	Your Life Is Now	18	22
24	Semisonic	Closing Time	18	15
25	Savage Garden	Truly Madly Deeply	18	25
26	Sarah McLachlan	Adia	17	25
27	Matchbox 20	3 AM	17	17
28	Gin Blossoms	Till I Hear It From You	17	14
29	Smash Mouth	Walkin' On The Sun	17	17
30	Matchbox 20	Push	15	10

STAR 101.5

KPLZ Seattle
 OM: Rob Dunlop
 PD: Casey Keating
 MD: Alisa Hashimoto
 206-223-5700
 Fisher Broadcasting

Rank	Artist	Title	TW	LW
1	Matchbox 20	Real World	44	47
2	Barenaked Ladies	One Week	43	36
3	Edwin McCain	I'll Be	41	31
4	Green Day	Time Of Your Life	41	29
5	Go Go Dolls	Ins	40	46
6	Natalie Merchant	Kind & Generous	37	47
7	Angus & Julia Stone	The Saffron	35	32
8	Sheryl Crow	My Favorite Mistake	35	36
9	Fastball	The Way	34	48
10	Savage Garden	To The Moon And Back	34	31
11	Natalie Imbruglia	Wishing I Was There	33	33
12	Hootie & The Blowfish	I Will Wait	33	32
13	Third Eye Blind	Jumper	33	30
14	Third Eye Blind	How's It Going To Be	31	28
15	Alanis Morissette	Uninvited	30	40
16	Brian Setzer Orchestra	Jump Live An' Wait	30	36
17	Alanis Morissette	Thank U	25	27
18	Semisonic	Closing Time		



Singing In My Sleep



"Got your tape and it changed my mind,

Semisonic

heard your voice in between the lines..."

Early Believers:

WBOS	WPLT	KXPB	WWCD	KPEK	WJBX	KTNP
WXXM	KZON	KALC	KENZ	KSRZ	KAEP	KSTZ



the new single from the gold album feeling strangely fine

Produced and Recorded by Nick Launay • Single Remix by David Bianco • Management: Jim Grant for JGM • www.semisonic.com • www.mcarecords.com • © 1998 MCA Records, Inc.



MOST NEW STATIONS

Songs detecting six or more spins at new stations this week

Artist	Station	Spins
NATALIE MERCHANT	Break Your Heart (Elektra/EEG)	9
U2	Sweetest Thing (Island)	9
EVERCLEAR	Father Of Mine (Capitol)	8
R. KELLY & CELINE DION	I'm Your Angel (Jive)	8
GOO GOO DOLLS	Slide (Warner Bros.)	6



NO RECORDS QUALIFIED FOR AIRPOWER THIS WEEK



GOO GOO DOLLS 896/152
Slide (Warner Bros.)

Total Stations: 43/Chart Move: 24-23
Heavy (30+ plays): 11 KAMX, KBBT, KHTQ, KMXB, KOZN, KPEK, KZZO, WMBX, WPT, WTMX, WXXM
Medium (15-29): 18 KDMX, KLLY, KRUZ, KSTZ, KTNP, KYSR, KYIS, KZZP, WAEE, WBAM, WIOG, WKDD, WLNK, WMBX, WPNT, WQLH, WSHE, WVIC
Light (Under 15): 14
New Airplay This Week: 6 KMXD, KYIS, KZZP, WBIX, WBMX, WKDD

EVE 6 719/99
Inside Out (RCA)

Total Stations: 43/Chart Move: 29-24
Heavy (30+): 11 KAMX, KBBT, KLLY, KZZO, KYSR, KYSR, WIOG, WPNT, WPT, WSHE, WZNE
Medium (15-29): 15 KBBT, KHTQ, KLLC, KMXB, KQMB, KVVU, KYIS, KZZO, KZZP, WBAM, WLNK, WMBX, WQLH, WSSR, WVAF
Light (Under 15): 17
New Airplay This Week: 3 KFMB, KYIS, KZZO

FASTBALL 679/82
Fire Escape (Hollywood)

Total Stations: 38/Chart Move: 31-26
Heavy (30+): 4 KAMX, KBBT, KLLY, KZZO
Medium (15-29): 19 KDMX, KHTQ, KMXB, KOZN, KPEK, KTNP, KYSR, KYIS, KYSR, KZZP, WBAM, WMBX, WPNT, WPT, WQLH, WSHE, WSSR, WTMX, WXXM
Light (Under 15): 15
New Airplay This Week: 5 KHM, KQMB, WFKS, WQAL, WQLH

SHANIA TWAIN 650/26
From This Moment On (Mercury)

Total Stations: 40/Chart Move: 28-27
Heavy (30+): 6 KRKS, WBAM, WENS, WIOG, WLTS, WPLJ
Medium (15-29): 16 KDMX, KHM, KSMG, KSTZ, KURB, WAEE, WAKS, WKDD, WKQI, WMC, WOMX, WQLH, WVIC, WWDE, WXXM, WYXR
Light (Under 15): 18
New Airplay This Week: 1 KKOB

U2 632/236
Sweetest Thing (Island)

Total Stations: 48/Chart Move: 36-30
Heavy (30+): 4 KYIS, WIOG, WMBX, WZNE
Medium (15-29): 18 KFMB, KHTQ, KLLC, KLLY, KOZN, KPEK, KSTZ, KTNP, KYSR, KZZO, KZZP, WKDD, WLNK, WPNT, WQLH, WRQX, WSHE, WXXM
Light (Under 15): 26
New Airplay This Week: 9 KRUZ, KTNP, KYSR, KZZO, WMBX, WML, WPT, WSHE, WXXM

BACKSTREET BOYS 577/32
I'll Never Break Your Heart (Jive)

Total Stations: 35/Chart Move: 32-32
Heavy (30+): 8 KSII, WAKS, WIOG, WLTS, WMYX, WQLH, WVAF, WYXR
Medium (15-29): 11 KHM, KISN, KOB, KURB, KYKY, WBAM, WKDD, WKQI, WML, WSNE, WWDE
Light (Under 15): 16

MATCHBOX 20 515/42
Back 2 Good (Lava/Atlantic)

Total Stations: 30/Chart Move: 33-33
Heavy (30+): 4 KHTQ, KMXB, KZZO, WXXM
Medium (15-29): 15 KLLY, KOZN, KQMB, KTNP, KYSR, KYSR, KZZP, WBAM, WIOG, WKZL, WMBX, WPNT, WPT, WQLH, WVAF
Light (Under 15): 11
New Airplay This Week: 2 KDMX, WPNT

SARAH MCLACHLAN 472/151
Angel (Arista)

Total Stations: 32/Chart Move: 38-35
Heavy (30+): 4 KAMX, KOZN, KTNP, KYSR
Medium (15-29): 11 KBBT, KLLC, KLLY, KPEK, KPLZ, KYSR, WBAM, WBMX, WKZL, WMYX, WPT
Light (Under 15): 17
New Airplay This Week: 5 WBAM, WLTS, WMBX, WWWW, WZNE

BRUCE HORNSBY 401/16
Great Divide (RCA)

Total Stations: 27/Chart Move: 37-36
Heavy (30+): 2 KISN, WIOG
Medium (15-29): 11 KBBT, KHTQ, KLLY, KPEK, KYSR, WAKS, WBMX, WMC, WMBX, WML, WSHE
Light (Under 15): 14
New Airplay This Week: 2 KMXD, WMC

NATALIE MERCHANT 399/152
Break Your Heart (Elektra/EEG)

Total Stations: 37/Chart Move: Debut 37
Heavy (30+): 1 KAMX
Medium (15-29): 11 KHTQ, KLLC, KOZN, KPEK, KSTZ, KYSR, WIOG, WMBX, WPLJ, WSHE, WVAF
Light (Under 15): 25
New Airplay This Week: 9 KYSR, WBIX, WBMX, WKDD, WPLJ, WPT, WSHE, WVIC, WXXM

R.E.M. 290/46
Daysleeper (Warner Bros.)

Total Stations: 22/Chart Move: Debut 40
Heavy (30+): 1 KOZN
Medium (15-29): 10 KHTQ, KSTZ, KYIS, KZZO, WIOG, WPNT, WPT, WSHE, WSSR, WXXM
Light (Under 15): 11
New Airplay This Week: 1 KEZR

SIXPENCE NONE THE RICHER 258/20
Kiss Me (Squint)

Total Stations: 17
Heavy (30+): 2 KLLC, WPNT
Medium (15-29): 7 KQMB, KRUZ, KTNP, KYSR, WKZL, WMBX, WSHE
Light (Under 15): 8
New Airplay This Week: 1 WSHE

CHART BOUND

Total Plays/Gain

'N SYNC 258/4

Tearin' Up My Heart (RCA)
Total Stations: 13
Heavy (30+): 5 KLOB, KSII, WAKS, WIOG, WQLH
Medium (15-29): 3 WKDD, WMC, WVAF
Light (Under 15): 5

ALL SAINTS 249/18
Never Ever (London/Island)

Total Stations: 14
Heavy (30+): 4 KHM, WBAM, WIOG, WQLH
Medium (15-29): 3 KSII, WAKS, WML
Light (Under 15): 7

R. KELLY & CELINE DION 223/145
I'm Your Angel (Jive)

Total Stations: 20
Heavy (30+): 0
Medium (15-29): 7 KISN, KRKS, KSII, WAKS, WBAM, WENS, WVAF
Light (Under 15): 13
New Airplay This Week: 8 KBEE, KISN, KRKS, KSMG, WENS, WFKS, WQLH, WYXR

EVERCLEAR 203/73
Father Of Mine (Capitol)

Total Stations: 17
Heavy (30+): 1 KOZN
Medium (15-29): 5 KHTQ, KTNP, KZZP, WPNT, WTMX
Light (Under 15): 11
New Airplay This Week: 8 KZZP, WFKS, WPNT, WPT, WSSR, WVAF, WXXM, WZNE

MADONNA 189/22
The Power Of Good-Bye (Maverick/Warner Bros.)

Total Stations: 27
Heavy (30+): 1 KISN
Medium (15-29): 3 KDMX, WIOG, WQLH
Light (Under 15): 23
New Airplay This Week: 1 WYXR

STEVIE NICKS 152/7
If You Ever Did Believe (Warner Sunset/Reprise)

Total Stations: 20
Heavy (30+): 1 KBBT
Medium (15-29): 2 KISN, WQAL
Light (Under 15): 17
New Airplay This Week: 1 WQAL

DUNCAN SHEIK 147/25
Bite Your Tongue (Atlantic)

Total Stations: 17
Heavy (30+): 0
Medium (15-29): 5 KMXB, KRUZ, WBIX, WPT, WMMX
Light (Under 15): 12
New Airplay This Week: 1 WXXM

DAVE MATTHEWS BAND 139/55
Crush (RCA)

Total Stations: 15
Heavy (30+): 1 WXXM
Medium (15-29): 3 KBBT, WBMX, WSHE
Light (Under 15): 11
New Airplay This Week: 3 KHTQ, KSTZ, WSSR

NEW RADICALS 101/32
You Get What You Give (MCA)

Total Stations: 12
Heavy (30+): 1 WTMX
Medium (15-29): 2 WBIX, WPNT
Light (Under 15): 9
New Airplay This Week: 2 KLLC, WBIX

CREED 93/5
My Own Prison (Wind-up)

Total Stations: 4
Heavy (30+): 2 KAMX, KOZN
Medium (15-29): 0
Light (Under 15): 2

IMOGEN HEAP 84/6
Come Here Boy (Almo Sounds/Interscope)

Total Stations: 4
Heavy (30+): 1 KAMX
Medium (15-29): 2 KLLC, KZZO
Light (Under 15): 1

SEMISONIC 73/20
Singing In My Sleep (MCA)

Total Stations: 11
Heavy (30+): 0
Medium (15-29): 1 KPEK
Light (Under 15): 10
New Airplay This Week: 2 KSTZ, KTNP

★ PHIL COLLINS 72/26
True Colors (Face Value/Atlantic)

Total Stations: 10
Heavy (30+): 0
Medium (15-29): 1 WOMX
Light (Under 15): 9
New Airplay This Week: 2 WML, WPL

THIS WEEK	LAST WEEK	WEEKS ON	TITLE/IMPRINT/PROMOTION LABEL	ARTIST	TW	LW	DETECTIONS
			★ ★ ★ No. 1 ★ ★ ★				
1	1	27	IRIS WARNER SUNSET/REPRISE 14 weeks at No. 1	GOO GOO DOLLS	2819	2871	
2	2	19	ONE WEEK REPRISE	BARENAKED LADIES	2507	2464	
3	4	30	REAL WORLD LAVA/ATLANTIC	MATCHBOX 20	2349	2346	
4	8	4	THANK U MAVERICK/REPRISE	ALANIS MORISSETTE	2267	2078	
5	3	10	I WILL WAIT ATLANTIC	HOOTIE & THE BLOWFISH	2261	2369	
6	6	9	MY FAVORITE MISTAKE A&M	SHERYL CROW	2186	2080	
7	5	21	I DON'T WANT TO MISS A THING COLUMBIA	AEROSMITH	2112	2317	
8	7	25	CLOSING TIME MCA	SEMISONIC	2010	2080	
9	9	40	I'LL BE LAVA/ATLANTIC	EDWIN MCCAIN	1912	1910	
10	10	34	THE WAY HOLLYWOOD	FASTBALL	1841	1898	
11	13	14	SAVE TONIGHT WORK	EAGLE-EYE CHERRY	1686	1573	
12	11	38	TORN RCA	NATALIE IMBRUGLIA	1676	1725	
13	12	45	TIME OF YOUR LIFE (GOOD RIDDANCE) REPRISE	GREEN DAY	1671	1645	
14	17	7	LULLABY SMG/COLUMBIA	SHAWN MULLINS	1615	1351	
15	22	2	HANDS ATLANTIC	JEWEL	1567	1031	
16	14	15	HOOCH BLACKBIRD/SIRE	EVERYTHING	1534	1499	
17	16	15	JUMP JIVE AN' WAIL INTERSCOPE	THE BRIAN SETZER ORCHESTRA	1394	1415	
18	19	9	JUMPER ELEKTRA/VEEG	THIRD EYE BLIND	1346	1275	
19	18	11	THIS KISS WARNER BROS.	FAITH HILL	1345	1278	
20	15	25	KIND & GENEROUS ELEKTRA/VEEG	NATALIE MERCHANT	1291	1469	
21	21	13	CRUSH EDEL AMERICA/HOLLYWOOD	JENNIFER PAIGE	1188	1226	
22	20	17	WISHING I WAS THERE RCA	NATALIE IMBRUGLIA	999	1252	
23	24	5	SLIDE WARNER BROS.	GOO GOO DOLLS	896	744	
24	29	8	INSIDE OUT RCA	EVE 6	719	620	
25	23	7	YOUR LIFE IS NOW COLUMBIA	JOHN MELLENCAMP	711	817	
26	31	4	FIRE ESCAPE HOLLYWOOD	FASTBALL	679	597	
27	28	5	FROM THIS MOMENT ON MERCURY	SHANIA TWAIN	650	624	
28	30	25	I WILL BUY YOU A NEW LIFE CAPITDL	EVERCLEAR	648	614	
29	25	19	STAY (WASTING TIME) RCA	DAVE MATTHEWS BAND	636	724	
30	36	3	SWEETEST THING ISLAND	U2	632	396	
31	27	18	CAN'T GET ENOUGH OF YOU BABY ELEKTRA/VEEG	SMASH MOUTH	591	688	
32	32	11	I'LL NEVER BREAK YOUR HEART JIVE	BACKSTREET BOYS	577	545	
33	33	3	BACK 2 GOOD LAVA/ATLANTIC	MATCHBOX 20	515	473	
34	26	17	SNOW ON THE SAHARA EPIC	ANGGUN	506	695	
35	38	2	ANGEL ARISTA	SARAH MCLACHLAN	472	321	
36	37	3	GREAT DIVIDE RCA	BRUCE HORNSBY	401	385	
37	NEW ▶		BREAK YOUR HEART ELEKTRA/VEEG	NATALIE MERCHANT	399	247	
38	34	21	TO LOVE YOU MORE 55D MUSIC	CELINE DION	395	463	
39	35	10	FLAGPOLE SITTA SLASH/LONDON/ISLAND	HARVEY DANGER	393	451	
40	NEW ▶		DAYSLEEPER WARNER BROS.	R.E.M.	290	244	

Records showing an increase in detections over the previous week, regardless of chart movement. A record that has been on the chart for more than 20 weeks will not receive a bullet, even if it registers an increase in detections. Airpower awarded to those records that attain 900 detections for the first time. If two records are tied in number of plays, the record being played on more stations is placed first. Records below the top 20 are removed from the chart after 26 weeks. © 1998, Billboard/BPI Communications.

★ 98 DEGREES 69/2
Because Of You (Motown)

Total Stations: 16
Heavy (30+): 0
Medium (15-29): 2 KSII, WQLH
Light (Under 15): 14

★ IDINA MENZEL 63/6
Minuet (Hollywood)

Total Stations: 7
Heavy (30+): 0
Medium (15-29): 2 KYSR, WKDD
Light (Under 15): 5
New Airplay This Week: 1 WQAL

★ EDNASWAP 62/9
Back On The Sun (Island)

Total Stations: 9
Heavy (30+): 0
Medium (15-29): 0
Light (Under 15): 9
New Airplay This Week: 1 WFKS

★ P.M. DAWN 61/2
I Had No Right (Gee Street/V2)

Total Stations: 3
Heavy (30+): 1 WQLH
Medium (15-29): 1 WAKS
Light (Under 15): 1

★ NEXT 50/3
Too Close (Arista)

Total Stations: 6
Heavy (30+): 1 KSII
Medium (15-29): 0
Light (Under 15): 5

★ LENNY KRAVITZ 46/3
Fly Away (Virgin)

Total Stations: 7
Heavy (30+): 0
Medium (15-29): 2 KHTQ, KPEK
Light (Under 15): 5

AIRPLAY **Monitor** SONG ACTION REPORTS

FOR WEEK ENDING OCTOBER 18, 1998

ADULT CONTEMPORARY

ADULT TOP 40

One Week (Reprise)
Total Stations: 74
Chart Move: 2-2

City	Station	1	2	3	4	5	6	7	8	9	10
New York	VH1	29	30	36	37	38	39	40	41	42	43
LA	WTIX	37	37	37	37	37	37	37	37	37	37
Chicago	KYSR	54	54	54	54	54	54	54	54	54	54
San Francisco	KLCC	39	38	42	43	44	45	46	47	48	49
Philadelphia	WXMM	19	34	35	36	37	38	39	40	41	42

BARENAKED LADIES

2507/43
Total Stations: 68
Chart Move: 13-11

City	Station	1	2	3	4	5	6	7	8	9	10
New York	VH1	2	3	4	5	6	7	8	9	10	11
LA	WTIX	37	37	37	37	37	37	37	37	37	37
Chicago	KYSR	54	54	54	54	54	54	54	54	54	54

SHERLY CROW

2186/106
Total Stations: 76
Chart Move: 6-6

City	Station	1	2	3	4	5	6	7	8	9	10
New York	VH1	18	18	18	18	18	18	18	18	18	18
LA	WTIX	37	37	37	37	37	37	37	37	37	37
Chicago	KYSR	54	54	54	54	54	54	54	54	54	54

BACKSTREET BOYS

1390/75
Total Stations: 61
Chart Move: 1-1

City	Station	1	2	3	4	5	6	7	8	9	10
New York	VH1	16	14	14	20	25	26	25	25	25	25
LA	WTIX	37	37	37	37	37	37	37	37	37	37
Chicago	KYSR	54	54	54	54	54	54	54	54	54	54

ANNE COCHRAN & JIM BRICKMAN

770/29
Total Stations: 56
Chart Move: 11-8

City	Station	1	2	3	4	5	6	7	8	9	10
New York	VH1	22	22	16	10	11	11	11	11	11	11
LA	WTIX	37	37	37	37	37	37	37	37	37	37
Chicago	KYSR	54	54	54	54	54	54	54	54	54	54

EVE 6

719/99
Total Stations: 43
Chart Move: 29-24

City	Station	1	2	3	4	5	6	7	8	9	10
New York	VH1	2	2	2	2	2	2	2	2	2	2
LA	WTIX	37	37	37	37	37	37	37	37	37	37
Chicago	KYSR	54	54	54	54	54	54	54	54	54	54

EVERYTHING

1534/35
Total Stations: 69
Chart Move: 14-16

City	Station	1	2	3	4	5	6	7	8	9	10
New York	VH1	2	2	2	2	2	2	2	2	2	2
LA	WTIX	37	37	37	37	37	37	37	37	37	37
Chicago	KYSR	54	54	54	54	54	54	54	54	54	54

FASTBALL

679/82
Total Stations: 38
Chart Move: 31-26

City	Station	1	2	3	4	5	6	7	8	9	10
New York	VH1	2	2	2	2	2	2	2	2	2	2
LA	WTIX	37	37	37	37	37	37	37	37	37	37
Chicago	KYSR	54	54	54	54	54	54	54	54	54	54

PHIL COLLINS

845/176
Total Stations: 59
Chart Move: 12-7

City	Station	1	2	3	4	5	6	7	8	9	10
New York	VH1	14	14	13	7	7	7	7	7	7	7
LA	WTIX	37	37	37	37	37	37	37	37	37	37
Chicago	KYSR	54	54	54	54	54	54	54	54	54	54

DAKOTA MOON

482/21
Total Stations: 50
Chart Move: 10-20

City	Station	1	2	3	4	5	6	7	8	9	10
New York	VH1	17	17	17	17	17	17	17	17	17	17
LA	WTIX	37	37	37	37	37	37	37	37	37	37
Chicago	KYSR	54	54	54	54	54	54	54	54	54	54

GOO GOO DOLLS

896/152
Total Stations: 43
Chart Move: 24-23

City	Station	1	2	3	4	5	6	7	8	9	10
New York	VH1	18	17	13	10	11	11	11	11	11	11
LA	WTIX	37	37	37	37	37	37	37	37	37	37
Chicago	KYSR	54	54	54	54	54	54	54	54	54	54

FAITH HILL

1345/67
Total Stations: 53
Chart Move: 18-19

City	Station	1	2	3	4	5	6	7	8	9	10
New York	VH1	2	2	2	2	2	2	2	2	2	2
LA	WTIX	37	37	37	37	37	37	37	37	37	37
Chicago	KYSR	54	54	54	54	54	54	54	54	54	54

JEWEL

1567/536
Total Stations: 67
Chart Move: 22-15

City	Station	1	2	3	4	5	6	7	8	9	10
New York	VH1	2	2	2	2	2	2	2	2	2	2
LA	WTIX	37	37	37	37	37	37	37	37	37	37
Chicago	KYSR	54	54	54	54	54	54	54	54	54	54

FAITH HILL

1123/40
Total Stations: 60
Chart Move: 3-3

City	Station	1	2	3	4	5	6	7	8	9	10
New York	VH1	11	11	11	11	11	11	11	11	11	11
LA	WTIX	37	37	37	37	37	37	37	37	37	37
Chicago	KYSR	54	54	54	54	54	54	54	54	54	54

R. KELLY & CELINE DION

575/328
Total Stations: 54
Chart Move: 26-14

City	Station	1	2	3	4	5	6	7	8	9	10
New York	VH1	14	15	14	13	13	13	13	13	13	13
LA	WTIX	37	37	37	37	37	37	37	37	37	37
Chicago	KYSR	54	54	54	54	54	54	54	54	54	54

ALANIS MORISSETTE

2267/189
Total Stations: 74
Chart Move: 8-4

City	Station	1	2	3	4	5	6	7	8	9	10
New York	VH1	14	14	14	14	14	14	14	14	14	14
LA	WTIX	37	37	37	37	37	37	37	37	37	37
Chicago	KYSR	54	54	54	54	54	54	54	54	54	54

SHAWN MULLINS

1615/264
Total Stations: 65
Chart Move: 17-14

City	Station	1	2	3	4	5	6	7	8	9	10
New York	VH1	17	17	17	17	17	17	17	17	17	17
LA	WTIX	37	37	37	37	37	37	37	37	37	37
Chicago	KYSR	54	54	54	54	54	54	54	54	54	54

THIRD EYE BLIND

1346/71
Total Stations: 65
Chart Move: 17-14

City	Station	1	2	3	4	5	6	7	8	9	10
New York	VH1	13	13	13	13	13	13	13	13	13	13
LA	WTIX	37	37	37	37	37	37	37	37	37	37
Chicago	KYSR	54	54	54	54	54	54	54	54	54	54

EDWIN MCCAIN

525/82
Total Stations: 44
Chart Move: 21-18

City	Station	1	2	3	4	5	6	7	8	9	10
New York	VH1	10	10	10	10	10	10	10	10	10	10
LA	WTIX	37	37	37	37	37	37	37	37	37	37
Chicago	KYSR	54	54	54	54	54	54	54	54	54	54

JOHN MELLENCAMP

416/18
Total Stations: 43
Chart Move: 22-22

City	Station	1	2	3	4	5	6	7	8	9	10
New York	VH1	24	23	24	23	23	23	23	23	23	23
LA	WTIX	37	37	37	37	37	37	37	37	37	37
Chicago	KYSR	54	54	54	54	54	54	54	54	54	54

MOST NEW STATIONS

Songs detecting six or more spins at new stations this week

- R. KELLY & CELINE DION** **24**
I'm Your Angel (Jive)
MARILYN SCOTT **4**
The Last Day (Warner Bros.)

AIRPOWER
 (Minimum 400 detections for the first time)

R. KELLY & CELINE DION **575/328**
I'm Your Angel (Jive)
 Total Stations: 55/Chart Move: 26-14
 Heavy (21+ plays): 6 KLSY, WASH, WLTE, WMJQ, WNND, WSNY
 Medium (14-20): 14 KBIG, KEZK, KMZQ, KOST, WALK, WBBO, WLIF, WLIT, WLTQ, WLTV, WMGS, WSLQ, WTCB, WTVR
 Light (Under 14): 34
 New Airplay This Week: 24 KESZ, KIMN, KISC, KKCW, KLSY, KOST, KSNE, KUDL, WAHR, WASH, WDEF, WLHT, WLIF, WLTQ, WMJJ, WMYI, WRMF, WRSN, WRVF, WSHH, WSLQ, WSNY, WTCB, WYJB

AIRPOWER BOUND

BETTE MIDLER **374/13**
My One True Friend (Warner Bros.)
 Total Stations: 49/Chart Move: 23-23
 Heavy (21+ plays): 3 KTDY, WLMG, WRVF
 Medium (14-20): 2 WMGS, WRSN
 Light (Under 14): 44
 New Airplay This Week: 2 KOSI, WARM

LEANN RIMES **317/17**
Feels Like Home (Curb)
 Total Stations: 55/Chart Move: 24-24
 Heavy (21+): 2 KTDY, WLMG

Medium (14-20): 1 WLIT
 Light (Under 14): 52
 New Airplay This Week: 2 KOSI, WMJJ

LIONEL RICHIE **243/60**
I Hear Your Voice (Mercury)
 Total Stations: 34/Chart Move: 29-25
 Heavy (21+): 0
 Medium (14-20): 3 KTDY, WLIT, WTCB
 Light (Under 14): 31
 New Airplay This Week: 3 KEFM, WALK, WTFM

LIGHTHOUSE FAMILY **242/30**
High (Island)
 Total Stations: 31/Chart Move: 27-26
 Heavy (21+): 0
 Medium (14-20): 2 KESZ, KTDY
 Light (Under 14): 29
 New Airplay This Week: 3 KRBB, WLMG, WTCB

MADONNA **196/51**
The Power Of Good-Bye (Maverick/Warner Bros.)
 Total Stations: 24/Chart Move: Debut 27
 Heavy (21+): 0
 Medium (14-20): 5 KTDY, WLEV, WRMF, WTCB, WTFM
 Light (Under 14): 19
 New Airplay This Week: 3 WALK, WLTW, WMXS

HOOTIE & THE BLOWFISH **191/18**
I Will Wait (Atlantic)
 Total Stations: 15/Chart Move: 30-28
 Heavy (21+): 1 KLSY
 Medium (14-20): 6 KGBY, KSSK, KTDY, WMJQ, WTCB, WTFM
 Light (Under 14): 8
 New Airplay This Week: 1 WASH

GOO GOO DOLLS **175/39**
Iris (Warner Sunset/Reprise)
 Total Stations: 12/Chart Move: Debut 29
 Heavy (21+): 3 KIMN, KLSY, WFLC
 Medium (14-20): 3 KBIG, WGSY, WMJQ
 Light (Under 14): 6
 New Airplay This Week: 2 KLSY, WASH

CHART BOUND

JANET **118/2**
Together Again (Virgin)
 Total Stations: 13
 Heavy (21+): 1 WBEB
 Medium (14-20): 2 KGBY, KIOI
 Light (Under 14): 10
 New Airplay This Week: 1 WPCB

NATALIE MERCHANT **97/8**
Kind & Generous (Elektra/EEG)
 Total Stations: 8
 Heavy (21+): 1 KLSY
 Medium (14-20): 1 KTDY
 Light (Under 14): 6
 New Airplay This Week: 2 KBIG, KRBB

MARILYN SCOTT **84/43**
The Last Day (Warner Bros.)
 Total Stations: 15
 Heavy (21+): 0
 Medium (14-20): 0
 Light (Under 14): 15
 New Airplay This Week: 4 KEFM, WBBO, WLIF, WTVR

BABYFACE **83/32**
You Were There (Epic)
 Total Stations: 31
 Heavy (21+): 1 WRVF
 Medium (14-20): 0
 Light (Under 14): 30

JEWEL **74/53**
Hands (Atlantic)
 Total Stations: 7
 Heavy (21+): 0
 Medium (14-20): 3 KGBY, WMGS, WMJQ
 Light (Under 14): 4
 New Airplay This Week: 3 KGBY, KTDY, WMJQ

SARAH McLACHLAN **70/14**
Angel (Arista)
 Total Stations: 8
 Heavy (21+): 1 WMJQ
 Medium (14-20): 0
 Light (Under 14): 7
 New Airplay This Week: 1 WMXC

SHERYL CROW **69/-1**
My Favorite Mistake (A&M)
 Total Stations: 7
 Heavy (21+): 1 WRMF
 Medium (14-20): 2 KTDY, WMJQ
 Light (Under 14): 4

THIS WEEK	LAST WEEK	WEEKS ON	TITLE/IMP/PRINT/PROMOTION LABEL	ARTIST	TW	LW	
			*** NO. 1 ***				
1	1	13	I'LL NEVER BREAK YOUR HEART 3 WEEKS AT NO. 1	BACKSTREET BOYS	1390	1315	
2	2	24	TO LOVE YOU MORE 550 MUSIC	CELINE DION	1266	1307	
3	3	13	THIS KISS WARNER BROS.	FAITH HILL	1123	1083	
4	5	8	FROM THIS MOMENT ON MERCURY	SHANIA TWAIN	1093	1022	
5	4	38	YOU'RE STILL THE ONE MERCURY	SHANIA TWAIN	966	1066	
6	6	42	TRULY MADLY DEEPLY COLUMBIA	SAVAGE GARDEN	852	904	
7	12	4	TRUE COLORS FACE VALUE/ATLANTIC	PHIL COLLINS	845	669	
8	11	16	AFTER ALL THESE YEARS RENEGADE/WINDHAM HILL	ANNE COCHRAN & JIM BRICKMAN	770	741	
9	8	30	TORN RCA	NATALIE IMBRUGLIA	752	808	
10	7	22	OOH LA LA WARNER BROS.	ROD STEWART	737	845	
11	9	17	TO MAKE YOU FEEL MY LOVE CAPITOL	GARTH BROOKS	721	805	
12	10	36	MY FATHER'S EYES REPRISE	ERIC CLAPTON	720	765	
13	13	8	MOTHER I MISS YOU GTSPI/MERCURY	JOHN TESH WITH DALIA	621	607	
			*** AIRPOWER ***				
14	26	2	I'M YOUR ANGEL JIVE	R. KELLY & CELINE DION	575	247	
15	14	11	I DON'T WANT TO MISS A THING COLUMBIA	AEROSMITH	568	574	
16	15	41	AS LONG AS YOU LOVE ME JIVE	BACKSTREET BOYS	530	556	
17	17	28	ADIA ARISTA	SARAH McLACHLAN	527	520	
18	21	6	I'LL BE ATLANTIC	EDWIN MCCAIN	525	443	
19	16	61	SOMETHING ABOUT THE WAY YOU LOOK TONIGHT ROCKET/AMERICA	ELTON JOHN	492	541	
20	20	9	ANOTHER DAY GOES BY ELEKTRA/VEEG	DAKOTA MOON	482	461	
21	18	10	STANDING TOGETHER GRP	GEORGE BENSON	442	472	
22	22	5	YOUR LIFE IS NOW COLUMBIA	JOHN MELLENCAMP	416	398	
23	23	4	MY ONE TRUE FRIEND WARNER BROS.	BETTE MIDLER	374	361	
24	24	4	FEELS LIKE HOME CURB	LEANN RIMES	317	300	
25	29	2	I HEAR YOUR VOICE MERCURY	LIONEL RICHIE	243	183	
26	27	3	HIGH ISLAND	LIGHTHOUSE FAMILY	242	212	
27	NEW		THE POWER OF GOOD-BYE MAVERICK/WARNER BROS.	MADONNA	196	145	
28	30	2	I WILL WAIT ATLANTIC	HOOTIE & THE BLOWFISH	191	173	
29	NEW		IRIS WARNER SUNSET/REPRISE	GOO GOO DOLLS	175	136	
30	25	19	TIME MERCURY	LIONEL RICHIE	166	277	

Records showing an increase in detections over the previous week, regardless of chart movement. A record that has been on the chart for more than 20 weeks will not receive a bullet, even if it registers an increase in detections. Airpower awarded to those records that attain 400 detections for the first time. If two records are tied in number of plays, the record being played on more stations is placed first. Records below the top 20 are removed from the chart after 26 weeks. © 1998, Billboard/BPI Communications.

ADULT CONTEMPORARY POWER PLAYLISTS

WLTW New York	106.7 Litefm	KOST Los Angeles	KOST 103.5FM	KBIG Los Angeles	KBIG 104	WLIT Chicago	93.9	WBEB Philadelphia	B9.101.1	WNND Chicago	Windy 100FM
1 Shania Twain, From This Moment On	17 15	1 Sarah McLachlan, Adia	19 18	1 Shania Twain, You're Still The One	23 28	1 Faith Hill, This Kiss	13 19	1 Backstreet Boys, I'll Never Break Your Heart	27 25	1 Celine Dion, To Love You More	30 27
2 Backstreet Boys, I'll Never Break Your Heart	16 14	2 Backstreet Boys, I'll Never Break Your Heart	18 17	2 Anne Cochran & Jim Brickman, After All This	23 22	2 Shania Twain, From This Moment On	18 19	2 Shania Twain, You're Still The One	28 27	2 Rod Stewart, Ooh La La	29 25
3 R. Kelly & Celine Dion, I'm Your Angel	14 15	3 Celine Dion, To Love You More	18 16	3 Savage Garden, Truly Madly Deeply	23 24	3 Backstreet Boys, I'll Never Break Your Heart	18 18	3 Celine Dion, To Love You More	26 26	3 Savage Garden, Truly Madly Deeply	29 29
4 Shania Twain, You're Still The One	14 15	4 Shania Twain, You're Still The One	18 19	4 Natalie Imbruglia, Torn	21 26	4 Rod Stewart, Ooh La La	18 18	4 Janet, Together Again	25 23	4 Edwyn McCain, I'll Be	26 23
5 Phil Collins, True Colors	14 14	5 Savage Garden, To The Moon And Back	17 15	5 Backstreet Boys, I'll Never Break Your Heart	20 22	5 Dakota Moon, Another Day Goes By	17 18	5 Eric Clapton, My Father's Eyes	25 27	5 Backstreet Boys, As Long As You Love Me	26 25
6 Natalie Imbruglia, Torn	14 14	6 Madonna, Frozen	16 17	6 Backstreet Boys, As Long As You Love Me	19 13	6 R. Kelly & Celine Dion, I'm Your Angel	17 17	6 Rod Stewart, Ooh La La	18 18	6 Shania Twain, From This Moment On	26 26
7 Savage Garden, Truly Madly Deeply	14 15	7 Aerosmith, I Don't Want To Miss A Thing	16 4	7 Paula Cole, I Don't Want To Wait	19 13	7 Amy Grant, I Will Be Your Friend	17 17	7 Savage Garden, Truly Madly Deeply	13 13	7 Anne Cochran & Jim Brickman, After All This	25 24
8 Celine Dion, To Love You More	13 14	8 Natalie Imbruglia, Torn	14 12	8 Aerosmith, I Don't Want To Miss A Thing	19 13	8 LeAnn Rimes, Feels Like Home	17 18	8 Fleetwood Mac, Landslide	12 9	8 LeAnn Rimes, Looking Through Your Eyes	24 27
9 Faith Hill, This Kiss	11 11	9 R. Kelly & Celine Dion, I'm Your Angel	14 1	9 Goodbye, I Don't Want To Miss A Thing	18 21	9 Lionel Richie, I Hear Your Voice	17 17	9 John Tesh Feat. James Ingram, Give Me Five	11 11	9 Elton John, Something About The Way You Look Tonight	23 24
10 Madonna, The Power Of Good-Bye	11 4	10 Savage Garden, Truly Madly Deeply	12 9	10 LeAnn Rimes, Looking Through Your Eyes	18 22	10 Anne Cochran & Jim Brickman, After All This	14 9	10 Eric Clapton, Change The World	11 11	10 Backstreet Boys, I'll Never Break Your Heart	22 23
11 Celine Dion, Because You Loved Me	11 10	11 Mariah Carey, Forever	11 7	11 Sarah McLachlan, I Will Remember You	17 12	11 Bette Midler, My One True Friend	11 7	11 Toni Braxton, Un-Break My Heart	10 7	11 R. Kelly & Celine Dion, I'm Your Angel	22 24
12 Garth Brooks, To Make You Feel My Love	11 9	12 Peter Dinklage, You're The Inspiration	11 10	12 Sarah McLachlan, Adia	17 23	12 Phil Collins, In The Air Tonight	10 6	12 Paula Cole, I Don't Want To Wait	10 8	12 Shania Twain, You're Still The One	21 24
13 Celine Dion, My Heart Will Go On	10 11	13 Eric Clapton, Change The World	11 13	13 R. Kelly & Celine Dion, I'm Your Angel	16 12	13 Berlin, Take My Breath Away	10 6	13 Bruce Springsteen, Dancing In The Dark	10 8	13 Faith Hill, This Kiss	20 21
14 Backstreet Boys, Truly Madly Deeply	10 10	14 Madonna, You'll See	11 8	14 Seal, Kiss From A Rose	15 9	14 Elton John, Something About The Way You Look Tonight	10 6	14 Monica, For You I Will	10 6	14 Joshua Kadison, Beautiful In My Eyes	9 7
15 LeAnn Rimes, How Do I Live	10 10	15 Paula Cole, Where Have All The Cowboys Gone	10 8	15 Edwin McCain, I'll Be	15 14	15 George Benson, Standing Together	10 9	15 Sophie B. Hawkins, As I Lay Me Down	10 5	15 Huey Lewis & The News, But It's Alright	8 6
16 Lighthouse Family, High	10 10	16 Celine Dion, My Heart Will Go On	10 11	16 Matchbox 20, 3 AM	14 15	16 Jim Croce, Time In A Bottle	9 6	16 George Benson, Standing Together	10 9	16 Jon Secada, Just Another Day	8 7
17 Billy Joel, Hey Girl	9 9	17 Jim Brickman Feat. Collin Raye, The Gift	10 12	17 Celine Dion, To Love You More	14 23	17 Vanessa Williams, Oh How The Years Go By	9 6	17 Bette Midler, My One True Friend	10 9	17 Ray Vega, Even More	8 6
18 Brian McKnight, Anytime	9 9	18 Everything But The Girl, Missing	10 11	18 Bill Medley & Jennifer Warnes, I've Had That Feeling	13 12	18 Richard Marx, Right Here Waiting	9 3	18 All 4 One, I Can Love You Like That	9 9	18 John Parr, St. Elmo's Fire	7 5
19 Backstreet Boys, As Long As You Love Me	9 9	19 Babyface, Every Time I Close My Eyes	10 13	19 Phil Collins, True Colors	13 3	19 Paula Cole, I Don't Want To Wait	9 8	19 R. Kelly, I Believe I Can Fly	9 13	19 Peter Dinklage, She Doesn't Need Me Anymore	7 0
20 Paula Cole, I Don't Want To Wait	9 9	20 Jewel, Foolish Games	10 11	20 Chumbawamba, Tubthumping	12 8	20 Mariah Carey, Butterfly	9 7	20 Melissa Etheridge, I'm The Only One	9 6	20 Bruce Springsteen, Secret Garden	7 5

Impact tracks upward-moving songs ranked in order of spin count. Songs are removed if they lose more than 5% of their detections from previous week or if their spin count declines for two consecutive weeks. ★ Initial impact: records appearing on this page for the first time.

MONITOR MODERN ADULT AIRPLAY

FOR WEEK ENDING OCTOBER 18, 1998

POWER PLAYLISTS™

KYSR Los Angeles
 PD: Angela Perelli
 AFD: Chris Ebbott
 818-955-7400
 Chancellor



TW	LW	1
1	55	52
2	54	53
3	54	54
4	55	55
5	50	53
6	45	46
7	48	39
8	41	39
9	40	13
10	40	11
11	39	10
12	39	11
13	38	11
14	36	24
15	36	24
16	32	36
17	25	33
18	24	9
19	24	11
20	23	20
21	23	15
22	19	22
23	19	23
24	19	24
25	16	26
26	15	27
27	15	27
28	12	28
29	12	29
30	12	30

WTMX Chicago
 VP/Pgm: Barry James
 APD/MD: Jaime Kartak
 312-946-1019
 Bonneville



TW	LW	1
1	50	51
2	52	51
3	48	44
4	45	49
5	44	43
6	43	45
7	42	46
8	44	44
9	39	39
10	35	0
11	31	21
12	31	21
13	31	21
14	30	30
15	29	32
16	29	32
17	28	18
18	28	18
19	28	18
20	27	17
21	27	17
22	27	17
23	27	17
24	27	17
25	27	17
26	27	17
27	27	17
28	27	17
29	27	17
30	27	17

WBWX Boston
 PD: Greg Strassel
 617-236-6898
 CBS



TW	LW	1
1	43	40
2	43	40
3	38	41
4	38	33
5	36	34
6	35	33
7	35	33
8	34	40
9	34	40
10	32	29
11	32	29
12	32	29
13	32	29
14	32	29
15	32	29
16	32	29
17	32	29
18	32	29
19	32	29
20	32	29
21	32	29
22	32	29
23	32	29
24	32	29
25	32	29
26	32	29
27	32	29
28	32	29
29	32	29
30	32	29

KDMX Dallas
 PD: Jimmy Steal
 AFD: Race Taylor
 MD: Lisa Thomas
 972-991-1029
 Jacor



TW	LW	1
1	58	47
2	66	66
3	62	62
4	62	62
5	62	62
6	62	62
7	62	62
8	62	62
9	62	62
10	62	62
11	62	62
12	62	62
13	62	62
14	62	62
15	62	62
16	62	62
17	62	62
18	62	62
19	62	62
20	62	62
21	62	62
22	62	62
23	62	62
24	62	62
25	62	62
26	62	62
27	62	62
28	62	62
29	62	62
30	62	62

KLLC San Francisco
 PD: Louis Kaplan
 AFD/MD: Julie Stoeckel
 415-765-4000
 CBS



TW	LW	1
1	41	33
2	39	38
3	35	36
4	35	36
5	35	36
6	35	36
7	35	36
8	35	36
9	35	36
10	35	36
11	35	36
12	35	36
13	35	36
14	35	36
15	35	36
16	35	36
17	35	36
18	35	36
19	35	36
20	35	36
21	35	36
22	35	36
23	35	36
24	35	36
25	35	36
26	35	36
27	35	36
28	35	36
29	35	36
30	35	36

WXIX Philadelphia
 PD: Chuck Tisa
 MD: Ali Castellini
 215-482-6000
 Greater Media



TW	LW	1
1	65	64
2	64	64
3	63	63
4	63	63
5	63	63
6	63	63
7	63	63
8	63	63
9	63	63
10	63	63
11	63	63
12	63	63
13	63	63
14	63	63
15	63	63
16	63	63
17	63	63
18	63	63
19	63	63
20	63	63
21	63	63
22	63	63
23	63	63
24	63	63
25	63	63
26	63	63
27	63	63
28	63	63
29	63	63
30	63	63

KZZP Phoenix
 PD: Dan Persigehl
 MD: Dave Cooper
 602-964-4000
 Jacor



TW	LW	1
1	47	46
2	47	48
3	47	48
4	47	48
5	47	48
6	47	48
7	47	48
8	47	48
9	47	48
10	47	48
11	47	48
12	47	48
13	47	48
14	47	48
15	47	48
16	47	48
17	47	48
18	47	48
19	47	48
20	47	48
21	47	48
22	47	48
23	47	48
24	47	48
25	47	48
26	47	48
27	47	48
28	47	48
29	47	48
30	47	48

KFMB San Diego
 GM/OM/PD: Tracy Johnson
 AFD: Michael Steele
 MD: Greg Simms
 619-292-7600
 Midwest TV



TW	LW	1
1	67	60
2	65	65
3	65	65
4	65	65
5	65	65
6	65	65
7	65	65
8	65	65
9	65	65
10	65	65
11	65	65
12	65	65
13	65	65
14	65	65
15	65	65
16	65	65
17	65	65
18	65	65
19	65	65
20	65	65
21	65	65
22	65	65
23	65	65
24	65	65
25	65	65
26	65	65
27	65	65
28	65	65
29	65	65
30	65	65

WTIC Hartford
 OM: Steve Sathany
 MD: David Simpson
 860-522-1080
 CBS



TW	LW	1
1	47	42
2	46	43
3	46	43
4	46	43
5	46	43
6	46	43
7	46	43
8	46	43
9	46	43
10	46	43
11	46	43
12	46	43
13	46	43
14	46	43
15	46	43
16	46	43
17	46	43
18	46	43
19	46	43
20	46	43
21	46	43
22	46	43
23	46	43
24	46	43
25	46	43
26	46	43
27	46	43
28	46	43
29	46	43
30	46	43

KZZO Sacramento
 PD: Carrey Ferreri
 MD: Sonia Jackson
 916-923-6800
 CBS



TW	LW	1
1	64	64
2	64	64
3	64	64
4	64	64
5	64	64
6	64	64
7	64	64
8	64	64
9	64	64
10	64	64
11	64	64
12	64	64
13	64	64
14	64	64
15	64	64
16	64	64
17	64	64
18	64	64
19	64	64
20	64	64
21	64	64
22	64	64
23	64	64
24	64	64
25	64	64
26	64	64
27	64	64
28	64	64
29	64	64
30	64	64

WSSR Tampa
 PD: Chuck Morgan
 MD: Robert Harder
 813-536-9600
 Clear Channel



TW	LW	1
1	58	54
2	58	54
3	58	54
4	58	54
5	58	54
6	58	54
7	58	54
8	58	54
9	58	54
10	58	54
11	58	54
12	58	54
13	58	54
14	58	54
15	58	54
16	58	54
17	58	54
18	58	54
19	58	54
20	58	54
21	58	54
22	58	54
23	58	54
24	58	54
25	58	54
26	58	54
27	58	54
28	58	54
29	58	54
30	58	54

WDRV Pittsburgh
 PD: Chris Shebel
 MD: Scott Alexander
 412-937-1441
 Chancellor



TW	LW	1
1	44	44
2	44	44
3	44	44
4	44	44
5	44	44
6	44	44
7	44	44
8	44	44
9	44	44
10	44	44
11	44	44
12	44	44
13	44	44
14	44	44
15	44	44
16	44	44
17	44	44
18	44	44
19	44	44
20	44	44
21	44	44
22	44	44
23	44	44
24	44	44
25	44	44
26	44	44
27	44	44
28	44	44
29	44	44
30	44	44

The chart and Power Playlists are based on a national sample of data compiled by Broadcast Data Systems' Radio Track service. 45 stations from adult top 40, mainstream top 40, triple-A, and modern rock are electronically monitored 24 hours a day, 7 days a week. Songs ranked by number of detections in monitored week. All stations continue to report to their primary format.

THIS WEEK	LAST WEEK	WKS. ON CHART	DETECTIONS				
			TW	LW			
			★ ★ ★ NO. 1 ★ ★ ★				
(1)	1	20	ONE WEEK REPRISE	7 weeks at No. 1	BARENAKED LADIES	1881	1873
(2)	2	4	THANK U MAVERICK/				



POWER PLAYLISTS™

WXRK New York PD: Steve Kingston MD: Mike Peer Music Coord: Booker 212-314-9230 CBS

KROQ Los Angeles VP/Pgm: Kevin Weatherly APD: Gene Sandbloom MD: Lisa Worden 818-567-1067 CBS

WKQX Chicago PD: Alex Luke MD: Mary Shuminas 312-527-8348 Emmis

WBCH Boston VP/Pgm: Oedipus MD: Steve Strick AMD: Mike Green 617-266-1111 CBS

KLYV Los Angeles MD: Mike Savage 626-351-9107 Big City Radio

WPLY Philadelphia PD: Jim McGuinn MD: Doug Kubinski MD: Preston Elliot 610-565-8900 Greater Media

WHFS Washington, DC PD: Robert Benjamin APD: Bob Waugh MD: Pat Ferrise 301-306-0991 CBS

WPLT Detroit PD: Garrett Michaels MD: Ann Delisi 313-871-3030 ABC/Disney

KDGE Dallas PD: Duane Doherty APD/MD: Alan E. Smith 972-770-7777 Chancellor

Main chart table with columns: THIS WEEK, LAST WEEK, WKS. ON CHART, TITLE/IMPRINT/PROMOTION LABEL, ARTIST, TW, LW. Includes No. 1 slide and Airpower records.

Records showing an increase in detections over the previous week, regardless of chart movement. A record that has been on the chart for more than 20 weeks will not receive a bullet, even if it registers an increase in detections.

CIMX Detroit PD: Murray Brookshaw APD/MD: Vince Cannova 519-258-8888 CHUM Group

KNDD Seattle PD: Phil Manning MD: Kim Monroe 206-622-3251 Entercom

WXDX Pittsburgh PD: John Moschitta MD: Lenny Diana 412-937-1441 Chancellor

WNNX Atlanta PD: Leslie Fram MD: Sean Demery 404-266-0997 Susquehanna

KITS San Francisco OM: Ron Nenni PD: Jay Taylor MD: Aaron Axelsson 415-512-1053 CBS

KTBB Houston PD: Jim Trapp APD: Steve Robison MD: David Sadoff 713-968-1000 Jacor

WMRQ Hartford PD: Jay Beau Jones MD: Dave Hill 860-723-6160 Capstar

KPNT St. Louis OM: Allan Fee APD: Marty Link MD: Traci Wilde 314-231-1057 Sinclair

WENZ Cleveland PD: Dan Binder APD: Ric Bennett MD: No. 1 Son 216-861-0100 Clear Channel



COMBINED TOP 40 AUDIENCE										AIRPLAY BY FORMAT																
TW	LW	WKS	TITLE (IMPRINT/PROMOTION LABEL)	ARTIST	THIS WEEK			LAST WEEK			MAINSTREAM TOP 40		RHYTHMIC TOP 40		ADULT TOP 40		AC		MODERN							
					Audience (millions)	Detections No.	Rank	Audience (millions)	Detections No.	Rank	Audience (millions)	Detections No.	Rank	Audience (millions)	Detections No.	Rank	Audience (millions)	Detections No.	Rank	Audience (millions)	Detections No.	Rank				
1	1	27	IRIS (WARNER SUNSET/REPRISE)	GOO GOO DOLLS	87.7981	8421	2	90.2090	8895	2	49.7530	4669	2	4.2534	166	—	27.1540	2819	1	2.5268	175	29	4.1109	592	—	
2	3	15	ONE WEEK (REPRISE)	BARENAKED LADIES	74.0500	9314	1	73.5844	9550	1	45.1240	5525	1	0.3088	79	—	21.5913	2507	2	0.0113	11	—	7.0146	1192	20	
3	2	19	I DON'T WANT TO MISS A THING (COLUMBIA)	AEROSMITH	72.4490	7307	4	79.5181	8005	3	42.9772	4290	3	4.5742	337	35	18.1604	2112	7	6.7372	568	15	—	—	—	
4	5	4	THANK U (MAVERICK/REPRISE)	ALANIS MORISSETTE	64.1366	7670	3	59.8258	7139	4	33.1693	3881	7	0.5343	24	—	21.0208	2267	4	0.0934	24	—	9.3188	1474	12	
5	6	14	I'LL NEVER BREAK YOUR HEART (JIVE)	BACKSTREET BOYS	60.8923	6589	5	59.7861	6586	5	32.3679	4031	5	8.7044	591	19	4.1702	577	32	15.6498	1390	1	—	—	—	
6	7	16	CRUSH (EDEL AMERICA/HOLLYWOOD)	JENNIFER PAIGE	60.7735	5663	10	58.6936	5889	7	40.7863	3961	6	9.3383	372	31	9.8384	1188	21	0.8105	142	—	—	—	—	
7	8	26	I'LL BE (LAVA/ATLANTIC)	EDWIN MCCAIN	59.3916	5736	8	58.5861	5655	9	34.5896	3222	11	0.0324	4	—	18.9976	1912	9	4.8830	525	18	0.8890	73	—	
8	4	12	ARE YOU THAT SOMEBODY? (BLACKGROUND/ATLANTIC)	AALIYAH	59.1338	5271	12	59.9338	5301	12	38.2227	3859	8	20.9075	1402	3	0.0036	10	—	—	—	—	—	—	—	
9	9	25	REAL WORLD (LAVA/ATLANTIC)	MATCHBOX 20	49.5297	5898	7	50.2462	6081	6	25.2265	3213	12	0.0417	8	—	22.5861	2349	3	0.1220	36	—	1.5534	292	—	
10	10	37	TORN (RCA)	NATALIE IMBRUGLIA	46.4987	4496	19	49.8156	4712	16	17.9019	1780	—	2.2241	106	—	14.8980	1676	12	10.3860	752	9	1.0887	182	—	
11	13	10	THIS KISS (WARNER BROS.)	FAITH HILL	43.5739	5207	13	41.2565	4970	14	20.1989	2735	14	0.0215	4	—	11.5968	1345	19	11.7567	1123	3	—	—	—	
12	15	7	MY FAVORITE MISTAKE (A&M)	SHERYL CROW	42.8172	5681	9	40.1106	5493	10	19.4562	2691	15	0.0243	4	—	19.2316	2186	6	0.3928	69	—	3.7123	731	30	
13	18	6	JUMPER (ELEKTRA/EEG)	THIRD EYE BLIND	42.4682	6138	6	37.4636	5814	8	24.8794	3304	10	0.0243	4	—	8.7237	1346	18	0.0045	5	—	8.8363	1479	11	
14	14	27	TOO CLOSE (ARISTA)	NEXT	41.8715	3755	26	40.6837	3797	25	28.3758	2882	13	13.2466	823	10	0.2491	50	—	—	—	—	—	—	—	
15	11	24	CLOSING TIME (MCA)	SEMISONIC	41.0543	4766	16	43.9682	5244	13	20.3325	2228	19	0.0290	3	—	17.5732	2010	8	0.0713	21	—	3.0483	504	—	
16	21	7	SAVE TONIGHT (WORK)	EAGLE-EYE CHERRY	38.8953	5658	11	36.1226	5403	11	15.9150	2376	17	0.0171	3	—	13.6254	1686	11	0.0113	10	—	9.3265	1583	9	
17	12	15	TEARIN' UP MY HEART (RCA)	'N SYNC	38.5874	4179	22	41.6199	4464	20	30.0952	3463	9	7.0843	445	27	1.1672	258	—	0.2407	13	—	—	—	—	
18	17	16	NEVER EVER (LONDON/ISLAND)	ALL SAINTS	38.3061	4572	18	39.1457	4538	19	32.9701	4152	4	3.6725	164	—	1.5919	249	—	0.0716	7	—	—	—	—	
19	16	30	YOU'RE STILL THE ONE (MERCURY)	SHANIA TWAIN	37.7720	3222	29	39.6685	3385	28	12.4932	1111	—	2.0751	83	—	9.7385	1062	—	13.4652	966	5	—	—	—	
20	23	4	LULLABY (SMG/COLUMBIA)	SHAWN MULLINS	36.1265	5195	14	32.9659	4540	18	14.3840	2132	21	—	—	—	14.3597	1615	14	0.0425	9	—	7.3403	1439	13	
21	20	39	TIME OF YOUR LIFE (GOOD RIDDANCE) (REPRISE)	GREEN DAY	35.9503	3521	27	36.9562	3621	26	11.5186	1109	—	—	—	—	18.5529	1671	13	0.3135	17	—	5.5653	724	—	
22	32	2	HANDS (ATLANTIC)	JEWEL	35.0898	3930	25	26.4595	2459	36	17.6921	1902	25	0.0848	29	—	14.6478	1567	15	0.4920	74	—	2.1731	358	—	
23	19	32	THE WAY (HOLLYWOOD)	FASTBALL	34.8451	4014	24	37.1662	4263	23	13.3811	1672	—	0.0367	10	—	18.5536	1841	10	0.3382	34	—	2.5355	457	—	
24	24	49	TRULY MADLY DEEPLY (COLUMBIA)	SAVAGE GARDEN	31.2884	2894	32	31.1023	3111	29	10.6194	1066	—	0.9268	97	—	8.0040	868	—	11.7144	852	6	0.0238	11	—	
25	26	4	FROM THIS MOMENT ON (MERCURY)	SHANIA TWAIN	31.0791	3310	28	28.2836	2972	31	13.5144	1533	32	0.1031	34	—	6.2835	650	27	11.1781	1093	4	—	—	—	
26	25	10	JUMP JIVE AN' WAIL (INTERSCOPE)	THE BRIAN SETZER ORCHESTRA	30.2630	4236	20	30.5420	4363	21	12.7877	1954	24	0.0548	22	—	12.8224	1394	17	0.1211	34	—	4.4770	832	29	
27	31	3	SLIDE (WARNER BROS.)	GOO GOO DOLLS	29.7083	4861	15	26.9407	4263	22	9.7231	1612	30	—	—	—	5.8650	896	23	—	—	—	14.1202	2353	1	
28	22	9	I WILL WAIT (ATLANTIC)	HOOTIE & THE BLOWFISH	29.6939	4150	23	33.5736	4717	15	10.7609	1534	31	0.0824	31	—	16.7997	2261	5	1.2688	191	28	0.7821	133	—	
29	34	5	INSIDE OUT (RCA)	EVE 6	27.5111	4693	17	25.3956	4572	17	10.0090	1962	23	0.0095	2	—	4.0751	719	24	—	—	—	13.4175	2010	4	
30	27	50	3 AM (LAVA/ATLANTIC)	MATCHBOX 20	27.3305	2811	33	27.7717	2909	32	13.1482	1311	—	0.0094	6	—	10.8670	1113	—	2.1120	115	—	1.1939	266	—	
31	33	5	THE FIRST NIGHT (ARISTA)	MONICA	26.5919	2950	31	26.2374	2986	30	14.0184	1848	27	12.5485	1099	6	0.0250	3	—	—	—	—	—	—	—	
32	28	20	JUST THE TWO OF US (COLUMBIA)	WILL SMITH	26.4166	2531	36	27.7261	2817	33	21.4480	2158	20	4.7220	329	36	0.2466	44	—	—	—	—	—	—	—	
33	36	2	TOUCH IT (UPTOWN/UNIVERSAL)	MONIFAH	25.2374	2775	34	22.9135	2531	35	8.6034	1231	36	16.6200	1542	1	0.0140	2	—	—	—	—	—	—	—	
34	29	13	GO DEEP (VIRGIN)	JANET	25.1351	3070	30	27.1573	3394	27	20.0550	2626	16	4.9266	368	33	0.1535	76	—	—	—	—	—	—	—	
35	37	2	HOOC (BLACKBIRD/SIRE)	EVERYTHING	24.0826	4197	21	22.4208	4043	24	12.8481	2308	18	0.0200	3	—	9.5338	1534	16	0.0327	9	—	1.6480	343	—	
36	30	22	THE BOY IS MINE (ATLANTIC)	BRANDY & MONICA	23.4394	2267	42	27.1360	2590	34	14.7321	1631	29	8.4747	575	20	0.2426	61	—	—	—	—	—	—	—	
37	NEW		DOO WOP (THAT THING) (RUFFHOUSE/COLUMBIA)	LAURYN HILL	22.0585	2092	47	18.8264	1772	64	5.3100	649	—	16.7064	1440	2	—	—	—	—	—	—	—	0.0421	3	—
38	39	21	TO LOVE YOU MORE (550 MUSIC)	CELINE DION	21.7315	1909	52	21.6032	2050	53	3.6975	243	—	0.0937	5	—	2.5499	395	38	15.3904	1266	2	—	—	—	
39	35	40	ALL MY LIFE (MCA)	K-CI & JOJO	21.6765	1931	51	23.5334	2073	50	11.7038	1226	—	7.1729	414	—	0.9650	135	—	1.8348	156	—	—	—	—	
40	NEW		THE POWER OF GOOD-BYE (MAVERICK/WARNER BROS.)	MADONNA	21.6285	2396	38	18.1113	2239	44	15.5495	1895	26	3.1536	116	—	0.7381	189	—	2.1873	196	27	—	—	—	

Records showing an increase in audience over the previous week, regardless of chart movement. Rankings by format (on right side of this page) correspond to 40-position charts printed in this week's Monitor (30 positions for adult contemporary); therefore rankings do not exist for recurrenents and records below No. 40 (No. 30 for adult contemporary). Audience computed by cross-referencing exact times of airplay with Arbitron listener data. ©1998, Billboard/BPI Communications.

The Detection Revolution • 5 Years of Detecting Hits

AIRPLAY MONITOR IS CELEBRATING ITS' FIFTH ANNIVERSARY WITH THIS SPECIAL COLLECTORS ISSUE.

Supplies of this one of a kind issue are limited.

To order extra copies for \$8.95 each contact Andrea Irish at 212-536-5223 or airish@billboard.com

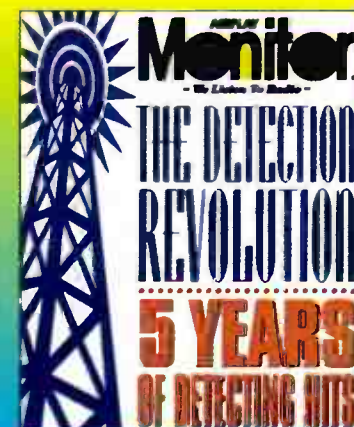

Compiled from a national sample of airplay supplied by Broadcast Data Systems' Radio Track service to Top 40 Airplay Monitor. 107 mainstream Top 40 and 35 rhythmic Top 40 stations are electronically monitored 24 hours a day, 7 days a week. Songs are ranked by number of detections. © 1998 Billboard/BPI Communications.



THIS WEEK	LAST WEEK	WKS. ON CHART	MAINSTREAM TOP 40		DETECTIONS		
			TITLE/IMPRINT/PROMOTION LABEL	ARTIST	TW	LW	
			★★★★ No. 1 ★★★★★				
1	1	13	ONE WEEK REPRISE 3 weeks at No. 1	BARENAKED LADIES	5525	5540	
2	2	27	IRIS WARNER SUNSET/REPRISE	GOO GOO DOLLS	4669	4987	
3	3	22	I DON'T WANT TO MISS A THING COLUMBIA	AEROSMITH	4290	4713	
4	5	21	NEVER EVER LONDON/ISLAND	ALL SAINTS	4152	4135	
5	4	16	I'LL NEVER BREAK YOUR HEART JIVE	BACKSTREET BOYS	4031	4181	
6	6	18	CRUSH EDEL AMERICA/HOLLYWOOD	JENNIFER PAIGE	3961	4097	
7	9	4	THANK U MAVERICK/REPRISE	ALANIS MORISSETTE	3881	3572	
8	7	10	ARE YOU THAT SOMEBODY? BLACKGROUND/ATLANTIC	AALIYAH	3859	3790	
9	8	17	TEARIN' UP MY HEART RCA	'N SYNC	3463	3680	
10	12	8	JUMPER ELEKTRA/EEG	THIRD EYE BLIND	3304	3093	
11	11	33	I'LL BE LAVA/ATLANTIC	EDWIN MCCAIN	3222	3228	
12	10	23	REAL WORLD LAVA/ATLANTIC	MATCHBOX 20	3213	3362	
13	13	25	TOO CLOSE ARISTA	NEXT	2882	2900	
14	15	12	THIS KISS WARNER BROS.	FAITH HILL	2735	2604	
15	16	7	MY FAVORITE MISTAKE A&M	SHERYL CROW	2691	2601	
16	14	14	GO DEEP VIRGIN	JANET	2626	2889	
17	19	8	SAVE TONIGHT WORK	EAGLE-EYE CHERRY	2376	2223	
18	20	10	HOOSH BLACKBIRD/SIRE	EVERYTHING	2308	2202	
19	17	21	CLOSING TIME MCA	SEMISONIC	2228	2599	
20	18	20	JUST THE TWO OF US COLUMBIA	WILL SMITH	2158	2420	
			★★★★ AIRPOWER ★★★★★				
21	29	4	LULLABY SMO/COLUMBIA	SHAWN MULLINS	2132	1771	
			★★★★ AIRPOWER ★★★★★				
22	25	6	BECAUSE OF YOU MOTOWN	98 DEGREES	2020	1878	
23	24	7	INSIDE OUT RCA	EVE 6	1962	1879	
24	23	13	JUMP JIVE AN' WAIL INTERSCOPE	THE BRIAN SETZER ORCHESTRA	1954	1914	
25	38	2	HANDS ATLANTIC	JEWEL	1902	1160	
26	27	6	THE POWER OF GOOD-BYE MAVERICK/WARNER BROS.	MADONNA	1895	1823	
27	30	5	THE FIRST NIGHT ARISTA	MONICA	1848	1766	
28	37	2	...BABY ONE MORE TIME JIVE	BRITNEY SPEARS	1679	1237	
29	22	22	THE BOY IS MINE ATLANTIC	BRANDY & MONICA	1631	1943	
30	35	3	SLIDE WARNER BROS.	GOO GOO DOLLS	1512	1284	
31	21	9	I WILL WAIT ATLANTIC	HOOTIE & THE BLOWFISH	1534	2002	
32	34	5	FROM THIS MOMENT ON MERCURY	SHANIA TWAIN	1533	1290	
33	31	20	WHEN THE LIGHTS GO OUT ARISTA	FIVE	1442	1539	
34	28	12	TIME AFTER TIME SO SO DEF/COLUMBIA	INOJ	1437	1785	
35	32	7	I HAD NO RIGHT GEE STREET/VZ	P.M. DAWN	1357	1381	
36	39	3	TOUCH IT UPTOWN/UNIVERSAL	MONIFAH	1231	1101	
37	33	17	GHETTO SUPASTAR (THAT IS WHAT YOU ARE) INTERSCOPE	PRAS MICHEL FEAT. OL' DIRTY BASTARD & INTRODUCING MYA	1187	1313	
38	36	15	MY WAY LAFACE/ARISTA	USHER	1119	1244	
39	NEW		LUV ME, LUV ME FLYTE TYME/MCA	SHAGGY FEATURING JANET	998	925	
40	NEW		MAKE IT HOT THE GOLD MIND/EASTWEST/EEG	NICOLE FEAT. MISSY "MISDEMEANOR" ELLIOTT & MOCHA	902	830	

THIS WEEK	LAST WEEK	WKS. ON CHART	RHYTHMIC TOP 40		DETECTIONS		
			TITLE/IMPRINT/PROMOTION LABEL	ARTIST	TW	LW	
			★★★★ No. 1 ★★★★★				
1	2	13	TOUCH IT UPTOWN/UNIVERSAL 1 week at No. 1	MONIFAH	1542	1427	
2	3	8	DOO WOP (THAT THING) RUFFHOUSE/COLUMBIA	LAURYN HILL	1440	1340	
3	1	18	ARE YOU THAT SOMEBODY? BLACKGROUND/ATLANTIC	AALIYAH	1402	1499	
4	4	12	MOVIN' ON UNIVERSITY/INTERSCOPE MYA FEATURING SILKK THE SHOCKER		1207	1260	
5	7	8	LATELY PENDULUM/RED ANT	DIVINE	1109	1033	
6	5	14	THE FIRST NIGHT ARISTA	MONICA	1099	1216	
7	9	7	HOW DEEP IS YOUR LOVE ISLAND/DEF JAM/MERCURY DRU HILL FEAT. REDMAN		1086	935	
8	6	9	MY LITTLE SECRET SO SO DEF/COLUMBIA	XSCAPE	1072	1047	
9	8	9	WESTSIDE CLOCKWORK/EPIC	TQ	1053	965	
10	10	39	TOO CLOSE ARISTA	NEXT	823	850	
11	11	20	MAKE IT HOT THE GOLD MIND/EASTWEST/EEG NICOLE FEAT. MISSY "MISDEMEANOR" ELLIOTT & MOCHA		759	808	
12	13	12	I STILL LOVE YOU ARISTA	NEXT	738	759	
13	14	21	CAN'T TAKE MY EYES OFF OF YOU RUFFHOUSE/COLUMBIA	LAURYN HILL	714	732	
14	15	13	SAME OL' G BLACKGROUND/ATLANTIC	GINUWINE	699	710	
15	17	24	STILL NOT A PLAYER LOUD/RCA	BIG PUNISHER FEATURING JOE	693	662	
16	12	17	DAYDREAMIN' MJJ/WORK	TATYANA ALI	611	787	
			★★★★ AIRPOWER ★★★★★				
17	34	2	HAVE YOU EVER? ATLANTIC	BRANDY	608	364	
18	16	8	COME GET WITH ME ELEKTRA/EEG KEITH SWEAT FEATURING SNOOP DOGG		593	664	
19	21	15	I'LL NEVER BREAK YOUR HEART JIVE	BACKSTREET BOYS	591	545	
20	19	25	THE BOY IS MINE ATLANTIC	BRANDY & MONICA	575	586	
21	18	26	MY WAY LAFACE/ARISTA	USHER	540	610	
22	20	25	GHETTO SUPASTAR (THAT IS WHAT YOU ARE) INTERSCOPE PRAS MICHEL FEAT. OL' DIRTY BASTARD & INTRODUCING MYA		506	555	
23	24	5	SO INTO YOU QWEST/WARNER BROS.	TAMIA	487	465	
24	26	13	MONEY AIN'T A THANG SO SO DEF/COLUMBIA	JD FEATURING JAY-Z	474	430	
25	25	6	SWEETHEART SO SO DEF/COLUMBIA	JD & MARIAH CAREY	473	454	
26	27	7	EVERYTHING'S GONNA BE ALRIGHT RCA	SWEETBOX	451	427	
27	22	14	TEARIN' UP MY HEART RCA	'N SYNC	445	524	
28	32	3	LOST IN LOVE NASTYBOY/UPSTAIRS	NASTYBOY KLICK	443	385	
29	29	17	ALL GOOD MO THUGS/RELATIVITY MO THUGS FAMILY FEAT. FELECIA & KRAYZIE BONE		423	402	
30	38	3	LOVE LIKE THIS BAD BOY/ARISTA	FAITH EVANS	392	311	
31	31	9	CRUSH EDEL AMERICA/HOLLYWOOD	JENNIFER PAIGE	372	395	
32	23	16	TIME AFTER TIME SO SO DEF/COLUMBIA	INOJ	369	466	
33	28	19	GO DEEP VIRGIN	JANET	368	412	
34	NEW		CAN I GET A... DEF JAM/MERCURY JAY-Z FEAT. AMIL (OF MAJOR COINZ) AND JA		360	211	
35	30	9	I DON'T WANT TO MISS A THING COLUMBIA	AEROSMITH	337	401	
36	35	23	JUST THE TWO OF US COLUMBIA	WILL SMITH	329	349	
37	NEW		WE CAN FREAK IT ANTRAX/A&M	KURUPT	324	255	
38	RE-ENTRY		THEY DON'T KNOW YAB YUM/550 MUSIC	JON B.	319	282	
39	33	17	TOP OF THE WORLD ATLANTIC	BRANDY (FEATURING MASE)	303	380	
40	NEW		I CAN'T SEE THE GOLD MIND/EASTWEST/EEG	NICOLE (FEATURING MOCHA)	278	280	

Records showing an increase in detections over the previous week, regardless of chart movement. A record that has been on either chart for more than 20 weeks will not receive a bullet, even if it registers an increase in detections. Airpower awarded to those records that attain 2,000 detections (mainstream) or 600 detections (rhythm) for the first time. If two records are tied in number of plays, the record being played on more stations is placed first. Records below the top 20 are removed from the chart after 26 weeks.



Lenny Kravitz Fly Away

Crossing to Pop NOW!!!
B97 KALC WLCE KOZN
WPLT KHTQ KSMB

the new song from the album

5

Flying Up The Charts:
Modern Rock (4) - (3) (+133)
Active Rock #1



produced, written, arranged and performed by Lenny Kravitz
representation: Craig Fruin and Howard Kaufman / HK Management
www.virginrecords.com AOL Keyword: Virgin Records





"How you gon'
win when you
ain't right
within?"

Lauryn Hill

Doo-Wop (That Thing)

meeting
and
exceeding
all
expectations.

Breaking at Top 40 Mainstream:

WHTZ
KSLZ
XL106.7
KZQZ

KIIS FM
KRQ
WKSE
WZJM

WFLZ
WKFS
WBLI
WKSL

Y100
B97
KZHT
WQZQ

KRBE
G105
WWHT
KQKQ

"...astonishing power and strength 'A' rating."
-Entertainment Weekly

From The Miseducation of Lauryn Hill



The most critically acclaimed debut album of the year.
#1 debut on Billboard Top 200 and R&B Charts
Highest first week album sales by a female artist

Produced by Lauryn Hill for Obverse Creations, Inc.

www.lauryn-hill.com

COLUMBIA RUFFHOUSE

Columbia, "RuffHouse" and RUFFHOUSE Reg. U.S. Pat. & Tm. Off. Marca Registrada. © 1998 Ruffhouse Records LP

World Radio History

ON FEBRUARY 26TH ELEKTRA
SHIPPED NICOLE'S
"MAKE IT HOT" TO RADIO

ON OCTOBER 23RD
"MAKE IT HOT" DEBUTED @
40 ON THE MAINSTREAM
TOP 40 MONITOR CHART!
LET US TELL YOU EVERYTHING
THAT HAPPENED IN BETWEEN
THOSE DATES:

- 1,000,000 MILLION SINGLES SOLD
- #2 PEAK POSITION IN SOUNDSCAN SINGLES
- #2 CROSSOVER HIT
- TOP 5 @ RHYTHMIC TOP 40 (TWICE)!!
- ALBUM SALES APPROACHING GOLD!!
- TOP 5 IN CALLOUT AMERICA LAST 4 OUT OF 5 WEEKS!
- ADDED AT Z100/NYC ON 10/13

NICOLE "Make It Hot"

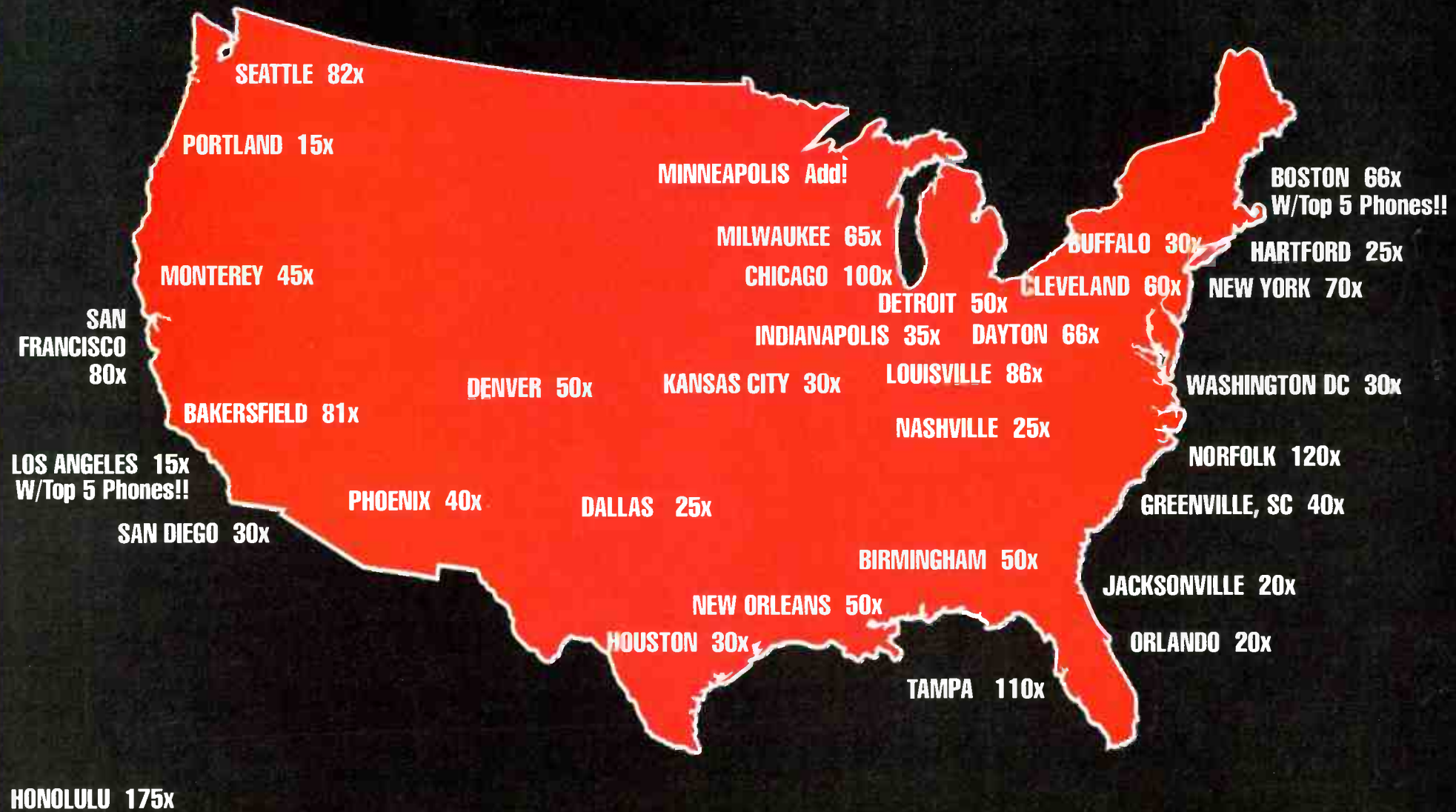

**MASSIVE SALES + MASSIVE CALLOUT
+ MASSIVE AIRPLAY = MASSIVE HIT!!**