

TOP 40 AIRPLAY Monitor

• We Listen To Radio •

April 24, 1998

\$4.95

Volume 6 • No. 17

TOP 40 HIGHLIGHTS

MAINSTREAM TOP 40

#1

NATALIE IMBRUGLIA

Torn (RCA)

★★★ AIRPOWER ★★★

SHANIA TWAIN • *You're Still The One* (MERCURY)
S.O.A.P. • *This Is How We Party* (CRAVE)

GOING FOR AIRPLAY

JAKARANDA • *Never Let You Go* (CRAVE)
LA BOUCHE • *You Won't Forget Me* (RCA)
ESPEN LIND • *When Susannah Cries* (UNIVERSAL)
RONNA • *Sweet Pretender* (RIVER NORTH)
NATALIE MERCHANT • *Kind And Generous* (ELEKTRA/EEG)

RHYTHMIC TOP 40

#1

NEXT

Too Close (ARISTA)

★★★ AIRPOWER ★★★

BOYZ II MEN • *Can't Let Her Go* (MOTOWN)

CROSSOVER

#1

NEXT

Too Close (ARISTA)

★★★ AIRPOWER ★★★

SPARKLE • *Be Careful* (ROCK LAND/INTERSCOPE)
TAMIA • *Imagination* (QWEST/WARNER BROS.)

GOING FOR AIRPLAY

HANNA • *You Only Have To Say You Love Me* (ARIOLA DANCE)
JAKARANDA • *Never Let You Go* (CRAVE)
LA BOUCHE • *You Won't Forget Me* (RCA)
NU FLAVOR • *Baby Be There* (REPRISE)
RELL • *Love For Free* (ROC-A-FELLA/DEF JAM/MERCURY)
SIMPLY RED • *The Air That I Breathe* (EASTWEST/EEG)

ADULT TOP 40

#1

NATALIE IMBRUGLIA

Torn (RCA)

★★★ AIRPOWER ★★★

SHAWN COLVIN • *Nothin' On Me* (COLUMBIA)

ADULT CONTEMPORARY

#1

SAVAGE GARDE

Truly Madly Deeply (COLUMBIA)

★★★ AIRPOWER ★★★

NO RECORDS QUALIFIED FOR AIRPOWER THIS WEEK

GOING FOR AIRPLAY

ESPEN LIND • *When Susannah Cries* (UNIVERSAL)
RONNA • *Sweet Pretender* (RIVER NORTH)

Surprise! R&B Station Outbills Crossover Rival, But No Trend Yet

by Kevin Carter

When Duncan's American Radio released its list of the 15 highest-billing stations of 1997, only one R&B station, KKBT (the Beat) Los Angeles, made the cut, coming in at No. 9 with \$34.2 million in ad revenue.

While the presence of only one R&B station among the top 15 confirms that R&B's longstanding struggle for its fair share of ad dollars is continuing, it's also significant that KKBT came in ahead of its closest competitor, KPWR (Power 106). Twelve years ago, Power 106 became one of the first R&B-driven outlets to insist that it be regarded in the industry as a top 40 station, not R&B,

in the apparent hope of avoiding the agency and sponsor prejudice that R&B outlets often face.

But if KKBT is outbidding KPWR (as well as co-owned WQHT [Hot 97] New York), is there still an advantage to positioning oneself as a top 40 outlet? While the L.A. numbers might lead you to believe that the top 40 station no longer has a sales advantage, a similar battle in Washington, D.C., suggests otherwise. And, although top 40 stations face advertiser obstacles, too, nobody thinks the prejudice against R&B stations has gone away.

In Miller, Kaplan, Arase & Co.'s recently released 1997 Power Ratio Study, R&B stations were still under-

Continued on page 6

ALL SAINTS

"NEVER EVER"

AS SEEN ON SATURDAY NIGHT LIVE
REGIS AND KATHIE LEE
BURT BACHARACH TRIBUTE SPECIAL



ALREADY ON OVER 15 MAJORS INCLUDING:
30 SPINS WITH TOP 5 PHONES- WKTU/NEW YORK

KIIS
WZJM
KSLZ

WPOW
WIOQ
KKLO
WQZQ

WWZZ
KGGI
KHTS
WNVZ

WKSS
WDRQ
KCHZ

Top 10 in thirty countries!

Winner of two Brit Awards! Including Song of the Year!



www.londonrecords.com

©1997 London Records 90 Ltd.

Management: JOHN BENSON MUSIC MANAGEMENT Produced by CAMERON MCFEY & MAGNUS FIENNES Additional production by RICKI DY RAW & MYSTRO



“Initial research on Mono was scary big. Pulling phones at night too!”

Dan Kieley KIIS-FM

KIIS-FM Los Angeles	35x	Great early callout and requests
KBKS Seattle	35x	Top 5 phones
WDRV Pittsburgh	25x	Top 10 phones
KLLC San Francisco	21x	Strong initial callout and Top 10 phones
WDCG Raleigh	15x	Top 15 research overall; #8 w/women 23 -28
KBBT Portland	35x	Top 10 research



#13 HEATSEEKERS
ALBUM CHART LAST WEEK

ON TOUR NOW

NEW: Y100 WBLI WZJM WQZQ

MORE MAJOR ACTION: KISS 108 KRQQ

Performed on Conan O'Brien April 14th

THE FIRST SINGLE FROM THE DEBUT ALBUM

FORMICA BLUES



© 1998 The Echo Label Ltd. www.mercuryrecords.com/mercury

a PolyGram company

Chancellor Re-Signs de Castro; Alex Tear Drops In At WDRQ

On the heels of CEO Scott Ginsburg's surprise departure from Chancellor Media last week, COO Jimmy de Castro and CFO Matthew E. Devine have signed new, five-year contracts with the company. According to a statement issued by Tom Hicks, chairman and interim CEO of Chancellor Media Corp., de Castro will also "increase his oversight responsibilities to include any and all radio stations Chancellor may acquire." Chancellor also announced that it has reached a separation and consultancy agreement with Ginsburg, under which he will resign from Chancellor's board of directors.

PROGRAMMING: WDRQ ON A TEAR; AUSTIN SOURS ON KCMG

It's official—rhythmic top 40 WDRQ Detroit names Alex Tear PD, replacing Lisa Rodman. Tear comes over from the APD/MD slot at modern adult sister WPLT. Shawn Dion (ex-WPNT Chicago) joins the 'DRQ morning show with Joe Mama, female impersonator Trixie Deluxxe, and newswoman Suzanne Easton.

In other Chancellor news, Harold Austin, PD of R&B oldies outlet KCMG (Mega 100) Los Angeles, has exited. Austin, who transferred to Mega from the PD slot at sister R&B KKBT (the Beat), has been the subject of much industry discussion since former KKFR Phoenix PD Don Parker joined the station last month in the newly created OM position. Austin can be reached at 310-657-3153.

Modern AC WSSR (Star 95.7) Tampa, Fla., PD Chuck Morgan is upped to director of programming for Clear Channel/Tampa and will now oversee triple-A WHPT (the Point), AC WILV, adult R&B WRBQ-AM, country WRBQ-FM, jazz WSJT-FM, sports WZTM, and N/T WHNZ.

At press time, WPXY Rochester, N.Y., APD/MD J.J. Rice had been offered the long-vacant PD job at WGTZ (Z93) Dayton, Ohio, but no deal had been struck.

Mahlon Moore, PD of Pacific Star Broadcasting modern adult KUCD (Star 101.9) Honolulu, exits to program crosstown Caribou R&B oldies KHUL (Kool 102.7), effective May 1. Packages to director of programming Jeff Silvers.

You don't hear a lot about new AM top 40 stations, but there'll be another in early May, when suburban WINX Washington, D.C., drops oldies for a third run at the format. (WINX was one of several heritage top 40s in that market during the '60s and early '70s, then took another swing in the mid-'80s.) Dan O'Neil remains OM and needs record service. He's also looking for an overnighter. Call 301-424-9200.

KDRE Little Rock, Ark., is now simulcasting on 106.3 FM as well as 100.7 (the former site of oldies outlet KAWW). The station's other former simulcast site, 101.1 FM, becomes FM talk outlet "the Mouth," anchored by new syndicated morning duo Corey Deitz and Jay Hamilton.

Following last week's departure of KKMGR Colorado Springs, Colo., PD Michael Stuart, look for Mark Todd of Bill Richards Radio Consulting to make the first of several market visits this week to shore up the day-to-day programming.

After 13 years at soft AC KQXT (KQ102) San Antonio, Texas, p.m. driver Bill Norris crosses the street, becoming PD/afternoons at "positive" AC KPOZ-AM (Positive Radio), re-

placing market vet Rick Upton, who exits.

Scrap Jackson, OM of R&B More 94 Nassau, Bahamas, is returning to the States and looking for another rhythmic top 40 or R&B PD job. Reach him at 305-443-5284.

PEOPLE: HEY, ROCKY!

After almost six months off the air, WPLJ New York p.m. driver Rocky Allen returns April 27. Allen has been home recuperating from a series of back surgeries. Brian Whitman, who had been filling Allen's shift, is scheduled to land at KIIS L.A., working with Rick Dees.

As tipped here some time ago, WWZZ (Z104) Washington, D.C., p.m. driver L.A. Reid has exited. Look for APD Ron Ross to fill this primo shift in the interim. Packages to PD Dale O'Brian.

Chancellor AC KBIG L.A., which has a lot of openings, borrows the services of former Westwood One AC PD Bill Michaels for afternoons, temporarily replacing Jeff Davis.

KALC (Alice @106) Denver APD Kelly Michaels is named interim MD, replacing Mary Chavez.

New adult top 40 outlet WNPL (the Planet)

Nashville announces its on-air lineup: Former WNNX (99X) Atlanta P/T Yvonne Monet is doing mornings, followed by Laura Lee (ex-classic rock WXXR Toledo, Ohio); Tommy Noveck joins for afternoons from P/T at crosstown WRVW (the River); and Craig Sanders, (ex-crosstown mod-

ern WRLG) takes nights.

Former WALC (Alice @104.1) St. Louis morning co-host Courtney Landrum moves to the vacant night shift, replacing P/T Debbie Alexander, who segues to swing at country sister WKKX.

Job openings at WDCG (G105) Raleigh, N.C.: Nights, replacing Cosmo, who exits. Also, SFX Raleigh production director Jeff Hayes leaves for the same duties at adult top 40 WKQI (Q95.5) Detroit. Packages to OM Brian Burns.

With WLIR Long Island parent Jarad Broadcasting set to launch rhythmic top 40 WXXP, look for WLIR APD/MD Linda Lopez to take the MD slot at WXXP. WLIR PD Jeff Levine is already director of programming and marketing for both properties.

WPST Trenton, N.J., ups Chris Puorro from P/T to MD. PD Dave McKay still needs an APD/middays and an imaging director.

Modern adult KZZO (the Zone) Sacramento, Calif., hires market vet Kevin Anderson as the new morning-show lead, teaming with existing co-host Kim Kaplan and former morning lead Marshall Phillips, who is now doing feature segments. Anderson's gig helming "Boomer And The Boys" in mornings on crosstown KRXQ (98 Rock) ended back in 1993.

Rick Hummer, (ex-KIBB Los Angeles; KGGI Riverside, Calif.) returns to the Midwest for afternoons at WNDU (U93) South Bend, Ind., replacing Buzz Elliot, now at WHMI Howell, Mich.

KQKQ (Sweet 98) Omaha, Neb., borrows night duo Pat and Degan from now defunct sister KDGE (now classic hits KZFX [the Fox]) for nights, replacing the New Guy, who moves to afternoons, as Dave Swann moves to the Fox for APD/MD/afternoons. Former Edge overnighter Big Party (may not appear on his birth certificate) takes the vacant overnight shift at Sweet 98.

WWST (Star 93.1) Knoxville, Tenn., morning guy Tony Hamilton exits. PD Rich Bailey

Tortoise And Hair Race To The Death

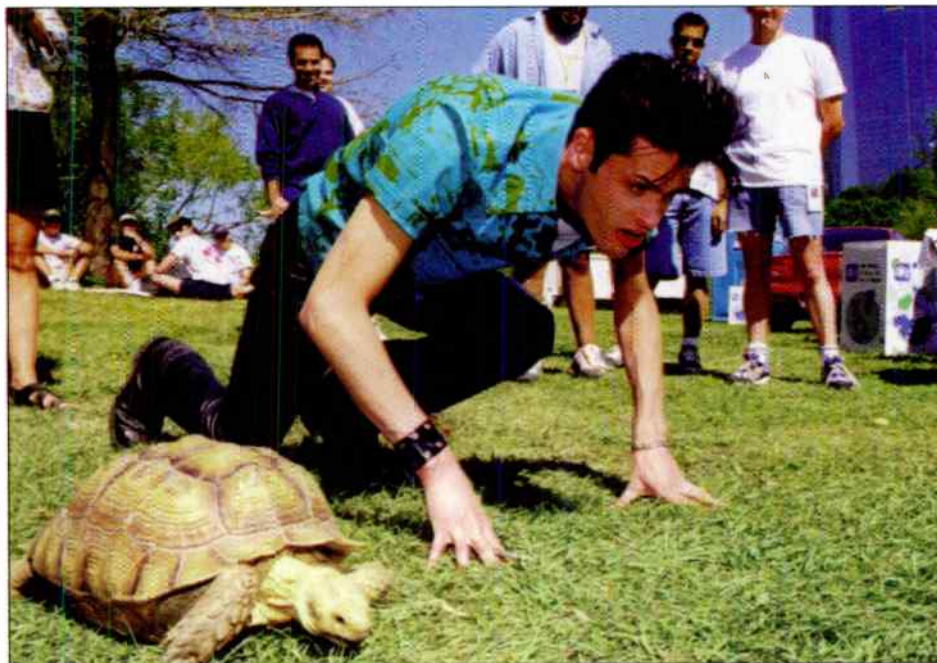

KRBE Houston's recent Earth Day Festival included performances by Sister Hazel, Billie Myers, and, inexplicably, a foot race between a local turtle, left, and Epic artist Jimmy Ray, with the loser to be turned into a creamy soup.



212-536-5053 • theda@billboard.com

Mercury Promotes Steve Ellis To Senior VP

MUSICAL CHAIRS: Mercury's Steve Ellis gets his senior VP of promotion stripes . . . Twelve-year S.I.N. magazine vet Tony Monte joins RCA as VP of crossover promotion, replacing Jerry McKenna . . . Look for A&M's Scot Finck to join Hollywood Records as VP of promotion once his contract expires in July. Mercury Los Angeles promo guy Rob Dillman also joins Hollywood as national director of hot AC promotion, effective April 20 . . . Former Elektra and Left Bank promo woman Andrea Newton joins Mercury in Philadelphia for mid-Atlantic promotion chores . . . Jive's Kenyatta "Tally" Galbreth is now director of A&R, and Lori Landew is upped to VP of business affairs.

ANGELS AMONG US: Until this week, the highest mainstream top 40 spin gain on Alanis Morissette's "Uninvited" (Maverick/Reprise) had been 280 spins in its debut week. This week, with some help from the ongoing success of the film "City Of Angels," in which the song is heard, Morissette picks up 398 spins and jumps 37-29 on the mainstream top 40 chart. This week's spin gain on the song exceeds Morissette's spin gains for the past three weeks (124, 133, and 115) combined.

Shania Twain's "You're Still The One" (Mercury), which moves 24-20 at mainstream top 40 to attain Airpower status, isn't just that artist's first top 40 hit. "You're Still The One," which goes to No. 1 on Airplay Monitor's Country Airplay chart this week, is also the first hit to break simultaneously at top 40 and country since Kenny Rogers and Dolly Parton's "Islands In The Stream" almost 15 years ago. While Twain is the second country artist to score a hit at top 40 in recent months, LeAnn Rimes' "How Do I Live" midcharted in country because of the rival Trisha Yearwood version. The other handful of country crossovers in the last 15 years were all established country hits before top 40 showed interest.

Sparkle's "Be Careful," the first song from R. Kelly's co-venture with Interscope, Rock Land Records, debuts at No. 21 as an Airpower track on the crossover chart. Kelly wrote, produced, and is the featured singer on the record.

FOR THE RECORD: Effective this week, KXME (Extreme Radio) Honolulu (PD Jamie Hyatt, MD Kid Leo; 808-254-3596) is added to the mainstream top 40 panel. There are now 92 mainstream top 40 reporters.

ARTIST MONITOR: Ericsson Mobile Phones is sponsoring Celine Dion's 25-city North American tour, which starts Aug. 21 in Boston . . . Jewel's book of poetry, "A Night Without Armor," will be in bookstores next month . . . Look for Hanson to treat its fans to a new fanzine, "MOE," due late this summer . . . NBC has put Ice-T's crime drama "Players" on ice. The show starred the rapper/actor as one of a street-smart band of crime-fighters.

needs a replacement, as well as an on-air APD with Selector skills.

TRANSACTIONS: A HAIL MARY PASS?

Childrens Broadcasting Corp. officially will sell 10 of its AM outlets to John Lynch's Catholic Radio Network. They are KAHZ Dallas, KCNW Kansas City, KIDR Phoenix, KKYD Denver, KPLS L.A., WAUR Chicago, WJDM-EB New York, WPWA Philadelphia, WWTC Minneapolis, and WZER Milwaukee. Those stations had been running Allen Freed's

dance format at night.

Clear Channel goes on a buying spree this week, paying \$85 million for the Fairbanks Communications outlets in West Palm Beach, Fla., including ACs WRMF and WRLX, both of which will then be traded to James Crystal Broadcasting for \$47 million and adult standards WTPX. It also picks up KTSM-AM-FM El Paso, Texas, for \$10.5 million from Com-Corp. Bill Struck, GM of Clear Channel's KPRR in that market, adds those duties for AC KTSM-FM and its sister.



TOP 40 TOPICS BY SEAN ROSS

212-536-5264 • sross@billboard.com

Some Top 40 Stations Swing Both Ways

Remember when hearing pop/rock records was a big deal on **KIIS-FM** Los Angeles? Check out Top 40 Airplay Monitor's Song Activity Reports from April 1997, and you'll see that KIIS was one of the last holdouts on "Barely Breathing" (No. 11 that week) and "I Want You" (No. 5). That's a far cry from being one of the first mainstream top 40s on modern-to-top 40 crossovers **Fastball** or **Mono**, although the station has become more aggressive on some R&B crossovers, too.

We've discussed at length how numerous major-market rhythmic top 40 outlets have drifted toward either the mainstream (**WIOQ** Philadelphia, **WDRQ** Detroit) or R&B (**KUBE** Seattle, **KKFR** Phoenix, **XHTZ** San Diego, **KQKS** Denver). Because of the relatively small size of the rhythmic panel, each change has reverberated on the rhythmic top 40 chart. But mainstream has also been through changes over the past year. And KIIS isn't the only one. While some changes are more pronounced than others, consider some other stations that have evolved over the last year. And the changes took stations in both directions.

• **WXKS-FM** (Kiss 108) Boston: There was still some rhythmic product on the station a year ago, thanks to **Gina G** and **Toni Braxton**. But Kiss had long been one of the most determinedly pop/rock-leaning top 40s in a major market. Right now, there are only the earliest signs that Kiss might move a little more toward the center. But PD **John Ivey** allows that even **K-Ci & JoJo**, which **WXKS** is playing, might have seemed like a stretch for him at one time. And that some dance/pop oldies are again being filtered in. So check out **WXKS** again in a month or so.

• **WWZZ** (Z104) Washington, D.C.: A year ago, Z104 was fastest on dance/pop, a little more aggressive than the national norm on R&B, and while, like **KHKS** Dallas, it always played some pop/rock records, some were played late or not at all. The rhythmic lean is still there, as is the early support for **Daze**, **Solid Harmonie**, and **La Bouche**, but in the intervening months, we've seen Z104 go out of the box on **Lisa Loeb's** "I Do" and, even more surprising, become one of the few major-market top 40s to play **Sublime's** "Wrong Way."

• **WKSS** (Kiss 95.7) Hartford, Conn.: A definite change here. **WKSS** had been leaning rhythmic since the early '90s but had inched closer to the center over the past few years. Now, with an AM R&B outlet, **WNEZ**, pulling 2 to 3 shares out of the market, **WKSS** sounds a lot more rhythmic, showing up early on **Next** and **Destiny's Child**, even though there's still **Hanson**, **Marcy Play-**

ground, etc., too.

• **WKRQ** (Q102) Cincinnati: A year ago, Q102 was still playing hits from **Braxton** and **R. Kelly** that probably wouldn't be on the station today. But even then it was moving to cover the modern AC position in the market with **Tori Amos** and **311**. Q102, which, unlike **WXKS**, **WWZZ**, and **WKSS**, has been through a PD change in the past year, probably moved closest to modern adult several months ago, before it added **Madonna**, **Aqua**, etc., but maintains a strong lean in that direction.

• **KALC** (Alice 106) Denver: PD **Gregg Cassidy** has always prided himself on being able to adjust the station to the needs of the market, and Alice has indeed changed her mind, at least a little. The station that helped invent modern adult was, seemingly, trying to keep potential challengers from moving onto that turf a year ago. (Top 10 at this time a year ago: "Shiver" by **Horny Toad**.) With the recent addition of **Robyn**, **Madonna**, and the return of **Braxton**, it's moved *slightly* back toward the center.

• **KUMX** (Mix 104) New Orleans: A year ago, it was still **KHOM**. **Bill Thorman** was PD. "First Love" by **Buffy** was No. 1, although **Jim Brickman** and **Martina McBride's** "Valentine" was up there, too. Mix 104 is not as aggressive on R&B crossovers as it was a year ago. But it's also not as aggressive on country crossovers, bring-backs, album cuts, indie-label product, or any of the other oddities that made **KHOM** famous. So you can argue that it's leaning more pop. Or that it has always been a straight-down-the-center top 40 that just isn't cutting as wide a musical swath these days.

• **KKLQ** (Q106) San Diego: Another station that was playing **Babyface**, **Keith Sweat**, and **Mark Morrison** a year ago, then almost went modern adult (to the point where some other folks in the Jacor/San Diego cluster were calling it that themselves), but returned to straight-down-the-middle top 40.

• **WSNX** Grand Rapids, Mich.: A year ago, any medium-market mainstreamer that would even play "No Diggity" or "Da Dip" was news. Since then, **WSNX** has become one of the most R&B-driven mainstream outlets in the country. A year ago, it would play **Leah Andreone**, **Shawn Colvin**, **Bruce Springsteen**, and **Duncan Sheik**, some of which might not make the cut now. There's been no PD or ownership change here, despite momentary rumors that the market would get its first R&B FM. Grand Rapids is simply a market that's never been exposed to a lot of R&B hits and is responding like most places that hear R&B for the first time.

RADIO CONCERT MONITOR

DATE	CALL LETTERS	EVENT	SCHEDULED TO APPEAR
April 25	WNVZ Norfolk, Va.	N.A.S. Airshow	Color Me Badd, React
May 1	KYLZ Albuquerque, N.M.	Tha Bomb 2	Angelina, Bone Thugs-N-Harmony, LL Cool J, Militia, Johnny Z, more
May 2	KKFR Phoenix	Power Jam 14	LL Cool J, more
May 3	WKCI New Haven, Conn.	Spring Fling Kite Fly	Edwin McCain, She Moves
May 5	WLCE Buffalo, N.Y.	First Birthday	Edwin McCain, Sister 7, Sister Hazel, Kathleen Wilhoite
May 9	KSFM Sacramento, Calif.	Spring Jam	Destiny's Child, Sylk-E. Fyne, M:G, Queen Pen, Timbaland & Magoo w/ Missy Elliott, Xscape
May 15	WABB Mobile, Ala.	25th Birthday	Naked, Sister 7, Garrison Starr, Tuesdays
May 15	WYOY Jackson, Miss.	Jubilee Jam	Jonny Lang
May 16	KPRR El Paso, Texas	Power Jam	Sylk-E. Fyne, Kinsu, Mase, Los Umbrellos, Luke, Rockell, Southside Connection, Voices Of Theory, more
May 16	WNKS Charlotte, N.C.	Kiss Concert	Meredith Brooks, Paula Cole, Color Me Badd, Billie Myers, Smash mouth, S.O.A.P., Tuesdays, Vanilla Ice

Let us monitor your event! Kevin Carter: 213-525-2303 or E-mail KCarter@billboard.com

Rappin' Granny's Visit Is Z100's Delight



"Rappin' Granny" Ellen Dow (of "The Wedding Singer" fame) sweet-talked her way into a live performance at **KKRZ** (Z100) Portland, Ore.'s 14th Birthday Bash. Pictured in the back row, from left, are PD **Tommy Austin**, MD **Lara**, midday jock **Stacey Lynn**, and morning guy **Dan-O Clark**. In the front row are Dow and morning personality **Valarie Ring**.

Building A Mystery—In The Basement Lab



WMMX (Mix 106.5) Baltimore welcomes Arista recording artist **Sarah McLachlan**. Reportedly standing in VP/prog. **Bill Pasha's** bomb shelter, from left, Arista's **Jim Payne**, APD/MD **Greg Carpenter**, **McLachlan**, and midday personality **Maria Dennis**.

PUBLISHER: JON GUYNN
 EDITOR: SEAN ROSS
 MANAGING EDITOR: KEVIN CARTER
 DIRECTOR OF CHARTS: THEDA SANDIFORD-WALLER
 ASSOCIATE DIRECTOR OF CHARTS: STEVEN GRAYBOW
 WRITER/REPORTER: DANA HALL
 CHART PRODUCTION MANAGER: MICHAEL CUSSON
 ASST. CHART PRODUCTION MANAGER: ALEX VITOULOS
 EDITORIAL PRODUCTION MANAGERS: BARRY BISHIN, MARCIA REPINSKI
 EDITORIAL PRODUCTION: SUSAN CHICOLA, MARC GIAQUINTO
 SARAH JOHNSON, MARIA MANLICIC
 COPY EDITOR: CARL ROSEN
 ADVERTISING PRODUCTION MANAGER: LYDIA MIKULKO
 ADVERTISING PRODUCTION COORDINATOR: PAUL PAGE
 ART DIRECTOR: RAY CARLSON
 ADVERTISING PRODUCTION ARTIST: SHIRA HALFON
 1515 Broadway, New York, NY 10036 212-764-7300
 5055 Wilshire Blvd., 7th floor, Los Angeles, CA 90036 213-525-2300
 For subscriptions call: 800-722-2346

NATIONAL ADVERTISING MANAGER: HANK SPANN
 ACCOUNT MANAGERS: JEFF SOMERSTEIN, SHARON WHITE
 ADVERTISING SERVICES MANAGER: ALYSE ZIGMAN
 SALES ASSISTANTS: EVELYN ASZODI,
 ERICA BENGTSO, CANDACE GIL

EDITORIAL ADVISER: TIMOTHY WHITE
 PRODUCTION DIRECTOR: MARIE GOMBERT
 CIRCULATION DIRECTOR: JEANNE JAMIN



PRESIDENT: HOWARD LANDER
 SENIOR VP/GENERAL COUNSEL: GEORGINA CHALLIS
 VICE PRESIDENTS: IRWIN KORNFELD, KAREN OERTLEY, ADAM WHITE
 DIRECTOR OF STRATEGIC DEVELOPMENT: KEN SCHLAGER
 BUSINESS MANAGER: JOELLEN SOMMER

Airplay Monitor reporting panels are based solely on a station's musical content.

©1998 BPI Communications Inc. No part of this publication may be reproduced, stored in any retrieval system, or transmitted, in any form or by any means, electronic, mechanical, photocopying, recording, or otherwise, without the prior written permission of the publisher.

Natalie Merchant
"Kind And Generous"

On Your Desk Now

Going For Adds This Week



Surprise! R&B Station Outbills Crossover Rival, But No Trend Yet

Continued from page 1

performing other formats, although the format's numbers have improved over the past decade. In a market where a 1 share was worth a certain amount of revenue, R&B stations could expect to make only 87% of that, down from 90% the previous year but up from 75% a decade ago. Top 40 stations could expect to bill 118% of their share value, up from 110%.

"There's no question that there are still certain formats that remain the darlings of the media buyers and the advertising community. It's a fact that AC stations, N/T, country, and album rock still bill slightly higher than top 40, urban, and classical," says Duncan's J.T. Anderton. Only two top 40 stations made Duncan's top 15: WKTU New York (No. 5, billing \$35 million) and KHS Los Angeles (No. 7, billing \$34.3 million).

KKBT senior VP/GM Craig Wilbraham says that "there are those marketers that discount that segment of the population, because they don't think African-Americans patronize particular establishments or products. The fact is, African-American consumers are passionate; they buy products they believe in. They buy expensive cars and clothes and enjoy going to nice restaurants. They are loyal customers. Once they accept a product or service, they take ownership and help move that product."

Ironically, one of the few people who's less concerned about anti-R&B bias is Emmis VP of programming Rick Cummings. "The reality was, in the early days at Power, we really didn't tout the fact that our audience was primarily Latino or African American—today, we brag about the fact we're 70% Latino. The basic demographic issue hasn't changed," he says.

WHY BUYERS FELT THE BEAT

KKBT and Power 106 have seesawed back and forth in the ratings over the past year. Both are customarily in the top five. Both work the younger, more hip-hop-driven side of R&B's musical spectrum, although KPWR tends to lean younger.

Power's younger skew explains the difference in billing, Cummings says. "It's not about format definitions; it's about demos. The Beat does well 25-54, and, while Hot 97 and Power 106 do extremely well, they don't come close to the top 20 nationally, because they're 12-24 radio stations. That's all we care about.

"That's because radio, unlike TV, specialty magazines, and rest of modern media, has never moved off of the 25-54 demo buy," Cummings adds. "Even when Power 106 was No. 1 in L.A., we barely cleared the top 10 nationally. That was in the late '80s, when the station was just so big. At the time, Power was a 7-share station and was actually top five 25-54 for over a year. That was before consolidation, and those 7-share days are over."

Just when we thought the industry had gotten away from its decade-long obsession with the 25-54 demo, Cummings says consolidation has brought "undue pressure" on operators to increase revenue, usually about 20%, "and, under those rules, a 12-24 station can't ever be big enough to accomplish that," he says.

Plus, he adds, "the record labels do so little to embrace the young-end formats by not buying advertising on those stations. Then we wonder why so many companies under consolidation have abandoned contemporary formats in favor of 25-54 adult formats."

Wilbraham echoes Cummings' comments. "Power 106 is really niched in teens, and there's not a big demand for them by advertisers," he says. "The unique nature of the Beat gives us a well-balanced attack and strength across the board: We're No. 3 in teens, No. 3 in 18-34 persons, and the No. 4 25-54 English-speaking outlet. Advertisers do segment English- and Spanish-speaking broadcasters for certain budgets."

But KKBT also positions itself to receive money earmarked for R&B radio while KPWR doesn't. "Some advertisers have black budgets, and we get it," Wilbraham says. "So do KJLH

and KACE to some extent. Power 106 doesn't get any of that. In the past, I felt they were way too Latino-targeted, and they were excluding a large segment of the audience that they could appeal to by being open to other people. They've since backed off from that, because they've seen the success of our multicultural approach."

And while KKBT has never publicly denied being an R&B station, it also makes a point of stressing to advertisers that R&B can be mass-appeal. "The Beat was set up by Michelle Santosuoso and Keith Naftaly five years ago as a multi-ethnic outlet," says Wilbraham. "Although L.A. is 8% black, and we do super-serve them—we wouldn't be a top-ranked station if that's all we did; we'd probably be in the mid-3's. Thanks to our 'No color lines' marketing and multicultural air staff, we've managed to cross all cultures. Unlike, say, [Chancellor sister urban outlets] WJLB Detroit and WGCI Chicago, whose audience comp is about 90% black."

Because of the Beat's multiethnic approach, Wilbraham says, "We also compete very effectively for general-market money, both demographically and ethnically, unlike most urban stations. We're about a third black, a third Latino, and one third other [white, Asian, etc.]. It's been a long process, but it speaks to the strength of size of our audience. Our multiethnic composition allows us to compete."

"The Beat has done an exceptional job of addressing and positioning themselves to the concerns that an advertiser might have," says Charles Warfield, newly named senior VP for urban regional operations for Chancellor Broadcasting. "Things that have worked for them can work in some of our other markets. It just shows the potential for these stations to continue to grow, to continue to maximize the revenue opportunity against their dominant positions in the marketplace."

As for Cummings' contention that age, not race, was the determining demography, Warfield says, "I would argue that if an advertiser has a bias against a young urban audience, then most likely they probably have bias against any urban listeners. So what we have to overcome is what that bias is."

DIFFERENT IN THE DISTRICT

The L.A. situation is reversed in Washington, D.C., where, according to Duncan's Anderton, WPGC-FM is still the No. 1-billing station in the market by a wide margin, with \$22.9 million, or about 10% of the market's money. While WPGC-FM, which has historically positioned itself as a top 40, has publicly embraced the black audience more over the past year, it continues to report as a top 40 station to other trades. Rival WKYS, which has always billed itself as an R&B outlet and has been neck and neck with WPGC over the past year, with a nearly identical musical posture, is No. 10 with \$9.9 million.

Some of the difference in billing between WPGC-FM and WKYS may stem from the fact that WKYS has only recently returned to the top of a ratings battle that WPGC has dominated for years. But Anderton also says of WPGC that "any image they give off that their audience is not 100% urban must carry some weight in the advertising community." By contrast, WKYS, after having "almost fallen apart," is "now on the comeback trail."

Even WPGC's success is a good sign for the R&B format, according to Anderton. "Washington is probably the richest urban market in the country," he says. "The perception is that the majority of the black Washington population is affluent and professional. Plus, he adds, a high percentage of African-Americans work in the advertising community, "making D.C. one city where the race issue is almost transparent."

"The good news is, over time, we've seen a slight improvement in the urban conversion ratio, as well as top 40," Anderton notes. "The trend is up, but it's not dramatic."

MONITOR PROFILE

Modern Rocker Fills Birmingham's Top 40 Hole But Remains Musically Aggressive

Since it moved to a better frequency in November '97, modern rocker WRAX Birmingham, Ala., has more than doubled its numbers, up 3.5-6.0 from summer to fall and up to an 8.3 share 12-plus in the second winter Arbitrend. In a market that has been without a true mainstream top 40 for years, WRAX's determinedly broad music mix has allowed it to fill several niches. Yet at a time when many modern outlets are going more conservative to compete with modern AC and a reinvigorated top 40, WRAX PD Dave Rossi remains one of the format's most outspoken advocates of new music.

After five years of programming modern WAVF Charleston, S.C., Rossi signed on as PD of WRAX when that station was an overly wide active rocker in what Rossi calls "a very boring radio town." Rossi and Jacobs Media flipped the station modern but were hampered by a 6,000-watt signal that only half of the station's own employees could pick up in their offices. His engineer would constantly crack jokes like "You're really 1,400 watts because of the tower height, so your hair dryer has more watts than your station" and "We're using more wattage on the



Dave Rossi
Program Director
WRAX Birmingham, Ala.

"There is no such thing as being overexposed in a market"

tower lights than for your entire radio station."

A year after the modern launch, Jacobs and WRAX parted company. Rossi began to rely on what he had learned from Gene Romano when the now Jacor group PD was a consultant for WAVF. "He's the best programmer in the country, period. His thing is the art of cross-promotion. Also, he understands music very well. . . He implemented the philosophy with me of, 'Yeah, you can step out. You can be weird, as long as it fits what you're doing. You don't always have to play the hits, one after another after another after another. There's an identity there—whatever identity you want to create, be very careful and be consistent when you do step out on things, whether it's an album cut or a new song, that it's consistent with what you want people to think about the radio station."

That direction has allowed Rossi to be aggressive on new music and even change label agendas. Matchbox 20's "Push" became Atlantic's work track only after WRAX began playing it in fall '96 in support of a station concert. Rossi says that most modern rockers miss the fact that "the nature of alternative music fans is, 'Throw some shit at me that's going to totally blow my mind. I want to put on the radio and look at my radio and go, 'What the hell is that?'"

While Rossi says that radio is "getting away from breaking bands," he believes that "the more that you can rally around these bands and break bands, those are golden opportunities that make the bands [and] the listeners loyal to you forever. They add to that image of a groundbreaking radio station and I'm going to hear it here first. More than going on-air every break, saying, 'You're going to hear the songs here first.' You don't have to do that if you're breaking bands."

Rossi draws from the widest possible universe. "You've got pop alternative, rock alternative, [and] adult alternative to pull from. You've got these tremendous pools of music out there, [so] that you don't have to sit there and say, 'Everything's got to sound like Alice In Chains,' and then you have Creed, Days Of The New, and five other bands that sound like that. You don't have to do that. That's a flavor. You can be diverse. And I think that's the opportunity that a lot of people [miss when they] stay under one little area," says Rossi. "There's a lot of palatable music out there. The alternative format can be the most mass-appeal format on the radio."

Here's a music monitor on WRAX: Days Of The New, "Shelf In The Room"; Candlebox, "Far Behind"; Alanis Morissette, "Uninvited"; Third Eye Blind, "Losing A Whole Year"; Dave Matthews Band, "Crash Into Me"; Morcheeba, "Let Me See"; Primitive Radio Gods, "Standing Outside A Broken Phone Booth With Money In My Hand"; Our Lady Peace, "Clumsy"; Radiohead, "Creep"; Semisonic, "Closing Time"; Tonic, "If You Could Only See"; and Jolene, "Pensacola."

When Rossi's not worrying about radio's lack of support for new acts, he worries about localism being lost to automation and satellite broadcasting. "You're basically going to have the same format with the same jock. All the jocks are going to be doing is saying 'Birmingham' instead of 'Charlotte' or 'Nashville.' It gives you that tremendous opportunity there to own the [local] position," says Rossi. "You hear about the advantage that radio's local, but radio seems like it's getting away from the local aspect, and I don't want to be part of the demise of radio. I don't want to be part of what kills radio. I don't want to give this new technology, this new type of radio, the opportunity to do what I do. I don't want to strip my radio station so bare that [a listener will think], 'Why not listen to a satellite-delivered radio station?'"

That gets back to his arrival in Birmingham. "It was almost like everybody had a truce in this market, like 'I'm not going to try my best. You don't try your best. You just do your thing, I'll do my thing, and we're not going to after one another. We're not going to be aggressive,'" says Rossi. "Our station in Charleston was amazingly promotional active. And I brought that here. 'Let's get out in bars. We can't be out enough. There is no such thing in my opinion as being overexposed in a market. It does not exist for an alternative radio station. . . Let's get our call letters up wherever we can.'"

Month by month a promotional calendar, which seemingly no other station in the market had thought of, according to Rossi, was built. "Two years ago, I was here for St. Patty's Day, and it might as well have been any other day of the week," says Rossi. "We implemented a pub crawl, and it's immensely successful. So we go from two years of nothing to this year being covered by the TV stations down here."

Rossi also put Romano's concept of raising listener expectations to use in the annual City Stages event for which streets are blocked off and 15 stages are set up for all types of musical performances. "That's when we whipped out our Porta-Potty giveaway," says Rossi. "We were able to position it as, 'We're the little guys, with no budget. We're going to give you what you really want. We're going to give you VIP passes, so you can VIP hassle-free at City Stages. We're going to give you your own personal Porta-Potty, so you could go whenever you want. Fuck the cars. Fuck the houses that you're never going to win. But how about a Porta-Potty for this big event that you're dying to go to?'"

MARC SCHIFFMAN

WE'RE BREAKING *Next*



The #1 Song in America (Hot 100)!!!!

#1 Rhythmic Top 40 Monitor!!!
Mainstream 499 Spins/Week-+180!!!

Single and Album Combined for Over 160,000 Sales Last Week

KIIS add
KHKS add

KKRZ add
WVSR add

KDWB add
WBLI add

WIOQ add
KKRD add

Already Committed:

WXYV!!!
WKSS
KZZU
WRHT

WZJM!!!
WKSL
WLKT
WSNX

WKSE!!!
WFLY
WDJX
and many more!

WNVZ!!!
KRQ
KBFM

"TOO CLOSE" Now a Mainstream Hit!!!



Jam of the week



Strongest Increase In Airplay This Week

MAINSTREAM TOP 40

	INCREASE IN PLAYS
VONDA SHEPARD • Searchin' My Soul (550 MUSIC)	+567
WKCI +24, WKSZ +22, WFBC +21, KJYO +20, WXKS +20, KALC +19, WNNK +18, WYCR +17, WQSL +16, WXLK +16	
GOO GOO DOLLS • Iris (WARNER SUNSET/REPRISE)	+533
WDJX +30, KSLZ +26, KBKS +25, WXLK +21, WHOT +20, WKCI +20, WNTQ +18, KQKQ +18, WFLZ +18, WBZZ +18	
FASTBALL • The Way (HOLLYWOOD)	+481
WGTL +24, WXLK +22, WZPL +21, WHOT +20, WWCK +18, WHTZ +16, KKMG +15, WYCR +14, WTWR +13, WNTQ +13	
ALANIS MORISSETTE • Uninvited (WARNER SUNSET/REPRISE)	+398
KXME +46, WGTL +34, KJYO +25, WXXL +23, WZJM +21, WHTZ +20, KBKS +19, KQKQ +19, KHFI +19, KKRD +18	
NATALIE IMBRUGLIA • Torn (RCA)	+357
WQSL +48, KZQZ +36, KHKS +33, WNTQ +27, KDWB +22, WXXL +18, KHFI +17, KCHZ +16, KRBE +16, WNCI +15	
MARIAH CAREY • My All (COLUMBIA)	+343
WXIS +34, WAPE +22, WABB +21, KSLZ +20, WFBC +20, KKMG +15, WXYV +15, WHOT +13, KSMB +12, WRVQ +12	
MARCY PLAYGROUND • Sex And Candy (CAPITOL)	+317
WZJM +34, WBZZ +20, WZYP +18, KQKQ +17, WSSX +17, WLSS +17, WTWR +16, WFLY +15, KJYO +14, KMXV +13	
BRIAN MCKNIGHT • Anytime (MOTOWN)	+307
WSSX +20, WHTZ +20, KSMB +19, KXME +18, KRUF +18, WPRO +18, WLKT +17, KKRD +17, WHOT +14, KIIS +12	
S.O.A.P. • This Is How We Party (GRAVE)	+242
KUMX +22, WXIS +22, WAEB +15, WNNK +15, KBFM +13, WKRZ +12, KIIS +12, KHHT +10, WWHT +9, KSMB +9	
SPICE GIRLS • Stop (VIRGIN)	+226
KSLZ +37, KZQZ +19, WXXL +19, KBFM +16, WTWR +14, WNTQ +14, WNNK +13, WZJM +11, WKSZ +10, WQZQ +9	

RHYTHMIC TOP 40

	INCREASE IN PLAYS
USHER • My Way (LAFACE/ARISTA)	+133
KYLZ +35, WJMN +23, KKSS +20, WWKX +18, WJJS +13, KBOS +7, KDGS +6, KSFM +6, KYLD +5, KTFM +4	
MYA WITH SPECIAL GUEST SISQO • It's All About Me (UNIVERSITY/INTERSCOPE)	+130
KQKS +37, XHTZ +30, KDGS +14, KGGI +12, KTFM +9, WKXJ +7, WJJS +5, KKSS +4, KSFM +4, KQMQ +3	
SPARKLE • Be Careful (ROCK LAND/INTERSCOPE)	+125
KSFM +37, KYLZ +28, KKSS +20, WHHH +18, WJJS +9, KDGS +7, KYLD +3, KDON +2, KQKS +1	
VOICES OF THEORY • Say It (H.O.L.A./RED ANT)	+121
KSFM +33, KYLD +21, KKSS +20, KQMQ +19, KIKI +14, WBBM +10, XHTZ +8, KUBE +4, WIOQ +4, WKTU +2	
BOYZ II MEN • Can't Let Her Go (MOTOWN)	+106
KQMQ +31, KOHT +20, KGGI +19, WIXJ +13, WHHH +10, KKSS +9, XHTZ +9, KCAQ +6, KDON +4, WJMN +4	
LINK • Whatcha Gone Do? (RELATIVITY)	+104
KSFM +37, KKSS +20, KYLZ +16, KCAQ +13, KYLD +10, KLUC +6, KDGS +4, KIKI +1, KGGI +1	
BRIAN MCKNIGHT • The Only One For Me (MOTOWN)	+104
WJMN +21, KOHT +16, KLUC +13, WHHH +11, KDGS +10, WFHN +10, XHTZ +9, KTFM +9, KBOS +8, KKSS +6	
PUBLIC ANNOUNCEMENT • Body Bumpin' Yippie-Yi-Yo (A&M)	+104
KDON +16, KBOS +16, KISV +15, KKKX +15, KYLD +13, KPRR +13, KGGI +10, KQKS +9, KIKI +7, WDRQ +7	
MARIAH CAREY • My All (COLUMBIA)	+93
KIKI +39, WWKX +18, KDON +11, KOHT +11, KZFM +7, KQMQ +6, KTFM +5, WJMN +5, KYLZ +4, KDGS +4	
JANET • I Get Lonely (VIRGIN)	+89
KISV +27, KZFM +26, KYLD +21, WDRQ +14, KUBE +12, KPRR +11, KKSS +11, KGGI +9, XHTZ +7, KKFR +5	

CROSSOVER

	INCREASE IN PLAYS
SPARKLE • Be Careful (ROCK LAND/INTERSCOPE)	+693
KTBT +55, WJMH +41, WERQ +40, WBHJ +32, WBLX +30, KYLZ +28, WYOK +25, WHTA +25, WQOK +24, WENN +22	
USHER • My Way (LAFACE/ARISTA)	+496
WBHJ +39, KYLZ +35, WJMH +32, KBXX +31, WUSL +29, WCHB +26, WJMN +23, WBLX +21, WWKX +18, WSGF +16	
MYA WITH SPECIAL GUEST SISQO • It's All About Me (UNIVERSITY/INTERSCOPE)	+344
KQKS +37, XHTZ +30, WENN +28, KKDA +20, KXHT +19, WCHB +17, KDGS +14, WJMI +13, WKKV +12, KRRQ +11	
JANET • I Get Lonely (VIRGIN)	+206
WJMH +28, KISV +27, KYLD +21, WBHJ +17, WPGC +16, WERQ +13, WQOK +12, KUBE +12, KRRQ +11, WBLX +11	
BOYZ II MEN • Can't Let Her Go (MOTOWN)	+169
KQMQ +31, WUSL +26, WWVZ +18, WPHI +17, WKXJ +13, WFXA +12, WKKV +12, WHHH +10, XHTZ +9, WJMI +7	

MODERN ADULT

	INCREASE IN PLAYS
ALANIS MORISSETTE • Uninvited (WARNER SUNSET/REPRISE)	+175
WPLT +20, WKZL +14, WMXB +13, WDRV +13, KKPN +12, WTMX +12, KVSJ +11, WSSR +11, KBBT +9, KAEP +9	
THE WALLFLOWERS • Heroes (EPIC)	+161
KKPN +31, WLNK +25, KMXB +19, WWCD +14, WKZL +14, WHPT +11, KTNP +10, WSSR +8, KAEP +8, KYSR +6	
SEMISONIC • Closing Time (MCA)	+149
KVSJ +35, WKRQ +23, WALC +15, KPEK +14, WDCG +13, KLLY +12, WVRV +9, KAEP +9, WPTE +6, KTNP +5	
GOO GOO DOLLS • Iris (WARNER SUNSET/REPRISE)	+143
KFMB +21, WPLT +19, WJBJ +17, KDMX +17, KOZN +15, KPEK +14, KVSJ +12, KAEP +12, KXPK +11, KZZP +5	
MATCHBOX 20 • Real World (LAVA/ATLANTIC)	+135
WPLT +24, KAEP +16, KPEK +13, WSSR +13, KMXB +12, WXLX +10, KBBT +10, WSHE +10, WBAM +8, KALC +8	

ADULT TOP 40

	INCREASE IN PLAYS
ALANIS MORISSETTE • Uninvited (WARNER SUNSET/REPRISE)	+223
WQAL +25, WIOG +21, WENS +17, WKZL +14, WMXB +13, WDRV +13, KKPN +12, WTMX +12, WVMX +11, KVSJ +11	
VONDA SHEPARD • Searchin' My Soul (550 MUSIC)	+164
KBBT +16, WBIX +16, KEZR +14, KURB +14, KBEE +13, WEZB +13, WPTE +12, WAKS +12, WYXR +10, WPLJ +10	
GOO GOO DOLLS • Iris (WARNER SUNSET/REPRISE)	+158
KFMB +21, KPLZ +19, KDMX +17, KOZN +15, KPEK +14, WQLH +13, KVSJ +12, KVUU +11, KHTQ +8, KLYF +6	
FASTBALL • The Way (HOLLYWOOD)	+140
KHMX +22, KVSJ +14, WSSR +11, KLLY +10, WQAL +8, WQLH +8, WRQX +8, WTMX +7, KPLZ +7, KTNP +6	
THE WALLFLOWERS • Heroes (EPIC)	+131
KKPN +31, WLNK +25, KMXB +19, WKZL +14, KTNP +10, WSSR +8, KYSR +6, KZZO +5, KFMB +4, WMXB +3	

ADULT CONTEMPORARY

	INCREASE IN PLAYS
MADONNA • Frozen (MAVERICK/WARNER BROS.)	+121
KSSK +19, WAHR +16, WTCB +13, KSNE +12, KBIG +11, KTHH +9, WDOK +8, KVIL +7, WBEB +6, KOST +5	
ELTON JOHN • Recover Your Soul (ROCKET/ISLAND)	+101
KSSK +25, WLTS +12, WLTO +10, KIOI +9, KSNE +7, WGSY +7, WMAG +6, KMGA +5, KESZ +5, WRRM +5	
NATALIE IMBRUGLIA • Torn (RCA)	+89
WINK +30, KBIG +20, WRMF +15, WMXS +8, WALK +6, KTHH +6, KTDY +5, WLTS +4, WMJQ +2, WGSY +1	
GLORIA ESTEFAN • Heaven's What I Feel (EPIC)	+85
WTCB +11, WYJB +10, KESZ +10, KOSI +9, WMGS +8, KIOI +7, WLTW +6, WLIF +6, WRCH +5, KLSY +5	
AMY GRANT • Like I Love You (A&M)	+69
WASH +24, WBBQ +12, KSFI +8, WRCH +6, WINK +6, WMYI +6, WDOK +5, KSNE +4, WBEB +4, WLTS +4	

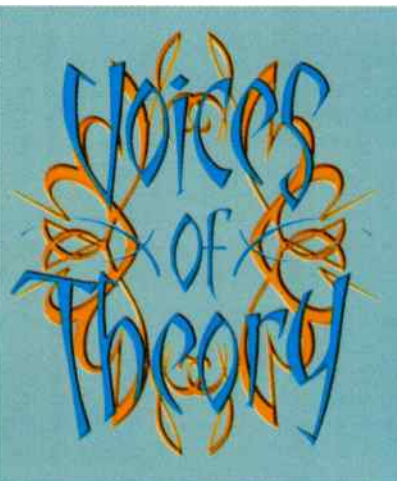

“say it”

“Say It” has no color lines, everybody loves it: Latinos, Whites & blacks.”

- Lisa Vazquez Z90 28x

OVER 1300 COMBINED BDS DETECTIONS!!!
COMBINED AUDIENCE OVER 13 MILLION!!!

RHYTHMIC TOP 40 **(26)** - **(21)**
CROSSOVER DEBUT #40

NEW ACTION
FM 102 39x KQMQ 19x B96 10x



Produced by Steve Morales.
Executive Producer: Jellybean Benitez
Management: Donnie Linton & Dick Scott for Dick Scott Entertainment, Inc.

brandy

The New Album

NEVER
S - A - Y
NEVER

In Stores June 9th

• Debut album 4x platinum

• Four Top 10 singles
on the Billboard Hot 100 charts

• 60 million people watched Brandy star
in Cinderella on ABC Television

• Over 4 million people watch Brandy
each week on Moesha

• Tonight Show May 14

• Brandy will be featured
on the covers of

Vibe, Teen People, Ebony, Seventeen,
Jet, and in an In Style feature

• MTV Ultrasound, MTV Spring Break,
MTV Live (6/9)

BRANDY & MONICA
The Boy Is Mine

The first single from Brandy's forthcoming album

Impacting May 4

"The Boy Is Mine" produced by Rodney Jerkins for Darkchild Entertainment, Inc.,
Dallas Austin for Darp, Inc. and Brandy for Brand Nu, Inc.
Monica appears courtesy of Arista Records, Inc.

www.atlanticrecords.com



THE ATLANTIC GROUP ©1998 ATLANTIC RECORDING CORP. A TIME WARNER COMPANY



POWER PLAYLISTS

For Week Ending April 19, 1998

Table for WHZZ (Z100) listing songs and artists like Madonna, Janet, and Savage Garden.

Table for KIIS listing songs and artists like Natalie Imbruglia, K-Ci & JoJo, and Savage Garden.

Table for KISS 108 listing songs and artists like Natalie Imbruglia, Savage Garden, and Mariah Carey.

Table for KRBE listing songs and artists like Savage Garden, Will Smith, and Shania Twain.

Table for KISS 106.1 listing songs and artists like K-Ci & JoJo, Savage Garden, and Mariah Carey.

Table for STAR 94 listing songs and artists like Smash Mouth, Natalie Imbruglia, and Matchbox 20.

Table for Z104 listing songs and artists like Janet, Will Smith, and Savage Garden.

Table for WFLZ listing songs and artists like Marcy Playground, K-Ci & JoJo, and Madonna.

Table for KDWB listing songs and artists like Janet, K-Ci & JoJo, and Savage Garden.

Table for Z95.7 listing songs and artists like Uncle Sam, Savage Garden, and Natalie Imbruglia.

Table for B94 listing songs and artists like Madonna, Natalie Imbruglia, and Matchbox 20.

Table for Y100 listing songs and artists like Madonna, Natalie Imbruglia, and Matchbox 20.

Table for KISS 95.7 listing songs and artists like Brian McKnight, K-Ci & JoJo, and Savage Garden.

Table for Z100 listing songs and artists like 'N Sync, I Want You Back, and Savage Garden.

Table for WPST listing songs and artists like Third Eye Blind, Savage Garden, and Mariah Carey.

Table for WNCI listing songs and artists like Celine Dion, Chumbawamba, and Janet.

Table for B94 listing songs and artists like Madonna, Natalie Imbruglia, and Matchbox 20.

Table for Y100 listing songs and artists like Madonna, Natalie Imbruglia, and Matchbox 20.

MAINSTREAM TOP 40

POWER PLAYLISTS



AIRPLAY
Monitor

For Week Ending
April 19, 1998

Playlists supplied by Broadcast Data Systems' Radio Track service. Songs ranked by number of plays in monitored week. Playlists are listed in order of "52" weekly curve, beginning with the highest-cumulative station. Cumulative counts are updated twice yearly following the release of the Spring and Fall Arbitron surveys. The number of stations shown each week varies depending upon space.

KISS 106		PD: Mike Preston	
KBKS	Seattle	TW	LW
1	Marcy Playground, Sex & Candy	62	58
2	Matchbox 20, 3 Am	62	60
3	Natalie Imbruglia, Torn	62	62
4	Alanis Morissette, Uninvited	59	40
5	Third Eye Blind, How's It Going To Be	57	53
6	Cherry Poppin' Daddies, Zoot Suit Riot	56	44
7	Fastball, The Way	50	39
8	Edwin McCain, I'll Be	48	38
9	Vonda Shepard, Searchin' My Soul	44	33
10	Savage Garden, Truly Madly Deeply	43	58
11	Verve, Bitter Sweet Symphony	36	42
12	Smash Mouth, Walk On The Sun	35	41
13	Madonna, Frozen	35	50
14	Tonic, If You Could Only See	35	41
15	Moose, Life In Mono	33	27
16	Backstreet Boys, As Long As You Love Me	32	47
17	Sarah McLachlan, Ada	31	21
18	Robyn, Show Me Love	31	36
19	Ben Folds Five, Brink	31	32
20	Matchbox 20, Real World	29	30
21	Green Day, Time Of Your Life	29	28
22	Goo Goo Dolls, Ins	27	2
23	Paula Cole, Me	26	23
24	Eric Clapton, My Father's Eyes	26	21
25	Rebekah, Sin So Well	24	23
26	Fiona Apple, Shadowboxer	24	22
27	Sister Hazel, All For You	22	22
28	Sugar Ray, Fly	21	17
29	Meredith Brooks, What Would Happen	21	19
30	No Doubt, Just A Girl	20	17
31	Third Eye Blind, Semi-Charmed Life	19	18
32	The Verve Pipe, The Freshmen	19	16
33	The Wallflowers, One Headlight	17	17
34	Our Lady Peace, Clumsy	17	18
35	Sheryl Crow, Everyday Is A Winding Road	16	11
36	Sarah McLachlan, Possession	16	12
37	The Wallflowers, Heroes	16	0
38	Duncan Sheik, Barely Breathing	16	6
39	No Doubt, Don't Speak	15	9
40	The Cardigans, Lovefool	15	11

JAMMIN' 92		PD: Dave Eubanks	
WZJM	Cleveland	TW	LW
1	'N Sync, I Want You Back	65	49
2	K-Ci & JoJo, All My Life	65	62
3	Will Smith, Gettin' Jiggy Wit It	61	64
4	Usher, You Make Me Wanna	58	63
5	Brian McKnight, Anytime	57	58
6	Savage Garden, Truly Madly Deeply	55	59
7	Marcy Playground, Sex & Candy	54	20
8	Backstreet Boys, Everybody	51	58
9	Matchbox 20, 3 Am	45	65
10	Life, (Sex U Up) The Way You Lie It The	39	40
11	Natalie Imbruglia, Torn	39	36
12	Robyn, Do You Really Want Me	38	4
13	Madonna, Frozen	38	42
14	Destiny's Child, No, No, No	33	44
15	Alanis Morissette, Uninvited	30	9
16	K.P. & Envy, Swing My Way	29	21
17	Uncle Sam, I Don't Ever Want To See You	27	28
18	Blair, Have Fun, Go Mad!	27	25
19	Jah, Heaven	26	25
20	Celine Dion, My Heart Will Go On	25	35
21	Usher, Nice & Slow	25	30
22	Mariah Carey, My All	25	21
23	Goo Goo Dolls, Ins	25	19
24	Boyz II Men, A Song For Mama	24	29
25	Spice Girls, Stop	24	13
26	Something For The People, My Love Is The	23	19
27	She Moves, It's Your Love	22	13
28	West, Too Close	21	7
29	Chumbawamba, Tubthumping	20	20
30	Sugar Ray, Fly	19	21
31	Madonna, Ray Of Light	19	22
32	Jenny Ray, Are You Jimmy Ray?	17	21
33	Smash Mouth, Walk On The Sun	16	24
34	Daft Punk, Around The World	16	12
35	Robyn, Show Me Love	15	19
36	Tonic, If You Could Only See	14	11
37	La Bouche, Be My Lover	14	12
38	Backstreet Boys, As Long As You Love Me	14	24
39	Gloria Estefan, Heaven's What I Feel	14	1
40	No Mercy, Where Do You Go	13	15

MIX 93.3		PD: Jon Zellner	
KMXV	Kansas City	TW	LW
1	Matchbox 20, 3 Am	64	62
2	'N Sync, I Want You Back	63	37
3	Savage Garden, Truly Madly Deeply	59	61
4	Natalie Imbruglia, Torn	58	60
5	Backstreet Boys, As Long As You Love Me	58	60
6	Usher, You Make Me Wanna	57	60
7	Will Smith, Gettin' Jiggy Wit It	55	55
8	Celine Dion, My Heart Will Go On	48	60
9	Marcy Playground, Sex & Candy	47	34
10	Janet, Together Again	43	55
11	Robyn, Do You Really Want Me	40	30
12	K-Ci & JoJo, All My Life	39	30
13	Robyn, Show Me Love	38	38
14	Billie Myers, Kiss The Rain	34	35
15	Madonna, Frozen	31	34
16	Meredith Brooks, What Would Happen	31	37
17	Ben Folds Five, Brink	31	28
18	Tonic, If You Could Only See	31	24
19	Paula Cole, I Don't Want To Wait	28	33
20	Third Eye Blind, Semi-Charmed Life	26	24
21	Smash Mouth, Walk On The Sun	26	26
22	Loreena McKennitt, The Mummer's Dance	25	25
23	Backstreet Boys, Everybody	25	15
24	Lisa Loeb, I Do	24	27
25	Tonic, If You Could Only See	24	35
26	Sugar Ray, Fly	24	26
27	Sheryl Crow, Everyday Is A Winding Road	21	19
28	The Wallflowers, One Headlight	21	22
29	Hanson, Weird	21	19
30	Vonda Shepard, Searchin' My Soul	20	6
31	Alanis Morissette, Uninvited	20	17
32	Matchbox 20, Push	19	23
33	Will Smith, Men In Black	17	15
34	Sheryl Crow, It Makes You Happy	16	15
35	Sheryl Crow, A Change Would Do You Good	16	19
36	Paula Cole, Me	16	23
37	S.O.A.P., This Is How We Party	15	10
38	Chumbawamba, Amnesia	14	20
39	Meredith Brooks, Bitch	14	15
40	Dishwalla, Courting Blue Cars	13	12

Q102		PD: Bill Klapproth	
WKRQ	Cincinnati	TW	LW
1	Matchbox 20, 3 Am	63	63
2	Natalie Imbruglia, Torn	63	57
3	Marcy Playground, Sex & Candy	61	65
4	Third Eye Blind, How's It Going To Be	57	59
5	Sarah McLachlan, I Will Remember You	54	31
6	Loreena McKennitt, The Mummer's Dance	45	39
7	Madonna, Frozen	43	45
8	Vonda Shepard, Searchin' My Soul	42	42
9	Verve, Bitter Sweet Symphony	42	43
10	Billie Myers, Kiss The Rain	39	44
11	Savage Garden, Truly Madly Deeply	38	36
12	Alanis Morissette, Uninvited	38	30
13	Ben Folds Five, Brink	37	58
14	Paula Cole, Me	37	27
15	Goo Goo Dolls, Ins	36	40
16	Fastball, The Way	35	35
17	Aqua, Turn Back Time	34	40
18	Eric Clapton, My Father's Eyes	34	29
19	Everclear, I Will Buy You A New Life	31	29
20	Tonic, Open Up Your Eyes	31	32
21	Baroness, Ladies, Brian Wilson	30	28
22	Rebekah, Sin So Well	29	22
23	Edwin McCain, I'll Be	27	22
24	Celine Dion, My Heart Will Go On	26	29
25	Meredith Brooks, What Would Happen	24	24
26	Seamless, Casing Time	24	1
27	Third Eye Blind, Semi-Charmed Life	23	21
28	Smash Mouth, Walk On The Sun	23	34
29	Tonic, If You Could Only See	22	23
30	Sister Hazel, All For You	21	23
31	Sugar Ray, Fly	20	19
32	Green Day, Time Of Your Life	20	25
33	Shawn Colvin, Nothin' On Me	18	20
34	Dave Matthews Band, Crashes Into Me	18	21
35	Paula Cole, I Don't Want To Wait	16	25
36	Our Lady Peace, Clumsy	15	14
37	Sarah McLachlan, Possession	14	20
38	Alanis Morissette, Uninvited	12	11
39	DMC, How Bizarre	12	10
40	Merrill Bainbridge, Mouth	12	10

ALICE 106		PD/MD: Gregg Cassidy	
KALC	Denver	TW	LW
1	Marcy Playground, Sex & Candy	45	43
2	Natalie Imbruglia, Torn	45	39
3	Third Eye Blind, How's It Going To Be	41	41
4	Smash Mouth, Walk On The Sun	41	43
5	Savage Garden, Truly Madly Deeply	40	41
6	Verve, Bitter Sweet Symphony	39	38
7	Matchbox 20, 3 Am	39	17
8	Vonda Shepard, Searchin' My Soul	39	20
9	Tonic, If You Could Only See	38	39
10	Madonna, Frozen	38	35
11	Matchbox 20, 3 Am	38	39
12	Fastball, The Way	37	27
13	Loreena McKennitt, The Mummer's Dance	35	38
14	Eric Clapton, My Father's Eyes	31	28
15	Sister Seven, Know What You Mean	31	25
16	Shania Twain, You're Still The One	29	18
17	Dishwalla, Courting Blue Cars	18	15
18	Sarah McLachlan, Sweet Surrender	16	13
19	Chumbawamba, Tubthumping	16	19
20	Matchbox 20, Real World	16	8
21	Shawn Colvin, Sunny Came Home	15	16
22	Lisa Loeb, I Do	15	15
23	Big Head Todd & The Monsters, Phase Dn	15	16
24	Duncan Sheik, Barely Breathing	15	13
25	The Mighty Mighty Bosstones, The Impres-son	15	14
26	Sugar Ray, Fly	15	15
27	DMC, How Bizarre	15	17
28	Paula Cole, Where Have All The Cowboys G	15	17
29	Sister Hazel, All For You	14	16
30	Third Eye Blind, Semi-Charmed Life	14	16
31	Ziggy Marley & The Melody Makers, People G	14	15
32	Paula Cole, I Don't Want To Wait	13	9
33	Dave Matthews Band, Crashes Into Me	13	16
34	No Doubt, Don't Speak	13	13
35	Fleetwood Mac, Landslide	13	15
36	Counting Crows, Mr. Jones	12	9
37	Better Than Ezra, Desperately Wanting	12	16
38	Pearl Jam, Wish List	12	6
39	Jim Brashers, Found Out About You	11	10
40	Hootie & The Blowfish, Or y Wanna Be Wit	11	7

WBLI		PD: Ken Medek	
WBLI	Long Island	TW	LW
1	Will Smith, Gettin' Jiggy Wit It	49	49
2	Backstreet Boys, As Long As You Love Me	49	45
3	Matchbox 20, 3 Am	46	35
4	Robyn, Show Me Love	45	37
5	Natalie Imbruglia, Torn	45	36
6	Savage Garden, Truly Madly Deeply	43	45
7	Tonic, If You Could Only See	43	45
8	Celine Dion, My Heart Will Go On	38	48
9	Sugar Ray, Fly	37	36
10	Amber, One More Night	37	46
11	Janet, Together Again	37	46
12	K-Ci & JoJo, All My Life	36	35
13	Ben Folds Five, Brink	35	24
14	Usher, You Make Me Wanna	34	35
15	Billie Myers, Kiss The Rain	32	17
16	Aqua, Turn Back Time	27	22
17	Simone Day, Wanna Be Like A Man	26	25
18	Third Eye Blind, How's It Going To Be	23	35
19	Mariah Carey, My All	23	24
20	Madonna, Ray Of Light	23	1
21	Brian McKnight, Anytime	22	25
22	Verve, Bitter Sweet Symphony	22	26
23	Gloria Estefan, Heaven's What I Feel	21	0
24	Madonna, Frozen	21	35
25	3rd Party, Can I Feel It	20	17
26	Lauria McNeal, Ain't That Just The Way	18	34
27	Livin' On A Prayer, Don't Stop Movin'	18	20
28	S.O.A.P., This Is How We Party	18	16
29	Biana King, I Say A Little Prayer	18	17
30	Loaj, Love You Down	18	16
31	Destiny's Child, No, No, No	18	16
32	'N Sync, I Want You Back	17	18
33	Dave Matthews Band, Crashes Into Me	16	0
34	No Doubt, Don't Speak	16	21
35	Backstreet Boys, As Long As You Love Me	16	18
36	Backstreet Boys, Everybody	16	19
37	Usher, Nice & Slow	16	8
38	Wyclef Jean, Gone Till November	16	3
39	She Moves, Breaking All The Rules	14	18
40	Shania Twain, You're Still The One	14	14

XL106.7		DM/PD: Adam Cook	
WXKL	Orlando	TW	LW
1	Natalie Imbruglia, Torn	67	49
2	Will Smith, Gettin' Jiggy Wit It	63	64
3	K-Ci & JoJo, All My Life	61	50
4	Madonna, Frozen	60	50
5	Savage Garden, Truly Madly Deeply	58	58
6	'N Sync, I Want You Back	45	53
7	Usher, You Make Me Wanna	42	41
8	Marcy Playground, Sex & Candy	42	35
9	Matchbox 20, 3 Am	42	41
10	Janet, Together Again	41	49
11	Backstreet Boys, Everybody	38	40
12	Backstreet Boys, As Long As You Love Me	38	55
13	Celine Dion, My Heart Will Go On	38	38
14	Vonda Shepard, Searchin' My Soul	35	26
15	Billie Myers, Kiss The Rain	34	42
16	Mariah Carey, My All	32	25
17	Brian McKnight, Anytime	29	21
18	Brooklyn Bounce, Get Ready To Bounce	28	20
19	Smash Mouth, Walk On The Sun	27	27
20	The Notorious B.I.G., No Money Mo Problems	26	28
21	Robyn, Do You Really Want Me	26	34
22	Alanis Morissette, Uninvited	26	3
23	Usher, Nice & Slow	23	31
24	Daze, Super Hero	23	28
25	Olivia, You're Not Alone	22	26
26	Fastball, The Way	22	21
27	Tonic, If You Could Only See	22	21
28	Shania Twain, You're Still The One	21	21
29	Robyn, Show Me Love	21	14
30	Imani Coppola, Legend Of A Cowgirl	21	22
31	Spice Girls, Stop	19	0
32	Sugar Ray, Fly	19	15
33	Third Eye Blind, How's It Going To Be	18	23
34	Destiny's Child, No, No, No	18	16
35	Chumbawamba, Tubthumping	17	13
36	She Moves, It's Your Love	17	17
37	The Cardigans, Lovefool	15	18
38	DMC, How Bizarre	15	13
39	The Cranberries, Dreams	15	12
40	S.O.A.P., This Is How We Party	15	17

WXYV		PD: Dave Ferguson	
WXYV	Baltimore	TW	LW
1	Marcy Playground, Sex & Candy	93	90
2	K-Ci & JoJo, All My Life	89	92
3	Celine Dion, My Heart Will Go On	83	78
4	Robyn, Do You Really Want Me	75	40
5	Wyclef Jean, Gone Till November	75	48
6	Will Smith, Gettin' Jiggy Wit It	64	71
7	Usher, Nice & Slow	58	63
8	Natalie Imbruglia, Torn	54	55
9			

POWER PLAYLISTS

For Week Ending April 19, 1998



Playlists supplied by Broadcast Data Systems' Radio Track service. Songs ranked by number of plays in monitored week. Playlists are listed in order of TBA weekly chart, beginning with the highest-ranking station. Cumulative are updated twice weekly following the release of the Spring and Fall Arbitron surveys. The number of stations shown each week varies depending upon space.

Main content table with 12 columns representing radio stations (e.g., 94.9 ZHT, WAPE, B104, WSNX, Q106, KRQ, K92, SWEET 98, Q94, WABB, WZYP, WHOT, THE CAT, WINK 104, 93Q, KC101, THE PARTY, WNOK) and rows of song titles and play counts.

SCREW PHILIPS

**PLEASE JOIN US
IN PUTTING
THE SCREWS TO
BRIAN PHILIPS**

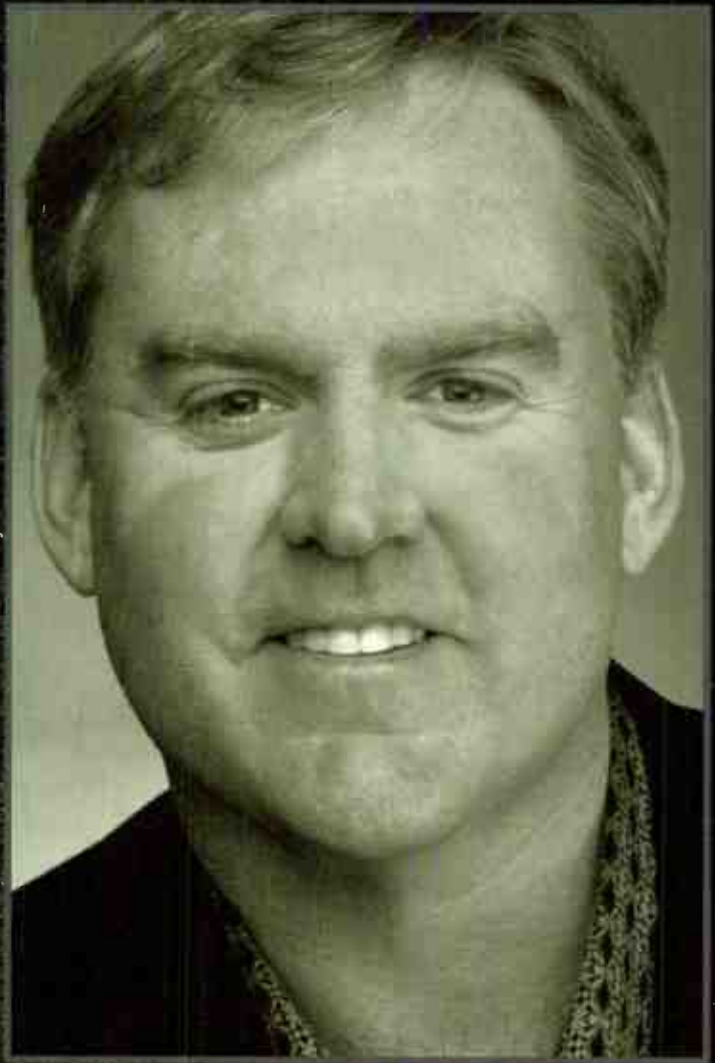

**at the 10th annual
T.J. Martell Foundation Roast.**

**Featuring an All-Star Dais with
Personalities and Artists From the Worlds
of Radio, Records, Comedy and Music.**

Chairman: Kiç Leo; Columbia Records
For More Information Call: 212-833-8605

Help Honor Susquehanna's Director of
Programming; Atlanta/Dallas, at the
10th Annual Music Industry Roast to
support the T.J. Martell Foundation
for Leukemia, Cancer & AIDS Research.

Date: Wednesday, May 6th 1998

Place: Motown Cafe
104 West 57th St.
(between 6th and 7th Aves.)

Doors: 7:00 PM

Dinner: 7:30 PM

Roast: 8:30 PM

Tickets: \$400 Advance Donation
\$500 At The Door

Event Sponsors: Motown Cafe, Schieffelin &
Somerset Co., Sony Studios



MOTOWN

Cafe

This Event Is Dedicated to the Memory of Edward M. Nowak

© 1998 Sony Music Entertainment Inc.

WorldRadioHistory



★ ★ ★ **AIRPOWER** ★ ★ ★
(Minimum 1500 detections for the first time)

Total Plays/Gain	Total Plays/Gain
SHANIA TWAIN 1606/186 <i>You're Still The One (Mercury)</i> Total Stations: 82/Chart Move: 24-20 Heavy (40+ plays): 9 KHFI, KRBE, KUMX, WAPE, WFBC, WNKS, WSTR, WXKS, WYOY Medium (20-39): 26 KALC, KBFM, KDWB, KHTO, KJYO, KKMGM, KSMB, KZHT, WAEB, WBHT, WCIL, WDJX, WFLY, WGTZ, WJBO, WKRZ, WLAN, WPRO, WPST, WPXY, WQSL, WXIS, WXLK, WXXX, WZNY Light (Under 20): 47 New Airplay This Week: 4 WGTZ, WNCI, WSTW, WZYP	S.O.A.P. 1511/242 <i>This Is How We Party (Crave)</i> Total Stations: 85/Chart Move: 25-23 Heavy (40+): 6 KHTT, KSMB, KZZU, WKSZ, WWHT, WXIS Medium (20-39): 28 KBFM, KDWB, KIIS, KKLQ, KKMGM, KKRD, KRUF, KSLZ, KUMX, KZQZ, WAPE, WCIL, WDDJ, WFLY, WFLZ, WKSE, WKSS, WLKT, WLSS, WQZQ, WRVQ, WSSX, WVKZ, WWZZ, WXLK, WXYV, WYCR, WZNY Light (Under 20): 51 New Airplay This Week: 4 KUMX, WAEB, WKRZ, WNKS

AIRPOWER BOUND

Total Plays/Gain

PAULA COLE 1355/92
Me (Imago/Warner Bros.)
Total Stations: 85/Chart Move: 26-25
Heavy (40+ plays): 2 WKSZ, WXIS
Medium (20-39): 33 KBKS, KHTO, KJYO, KKLQ, KKRD, KRBE, KRUF, KSMB, WBHT, WBZZ, WCIL, WDDJ, WFLY, WGTZ, WHOT, WHYI, WJBO, WKRQ, WLKT, WPRO, WPST, WPXY, WQSL, WSSX, WSTR, WTVR, WWCK, WXKS, WXLK, WXXX, WYCR, WYOY, WZPL
Light (Under 20): 50
New Airplay This Week: 4 KHKS, WFBC, WFLZ, WZJM

VONDA SHEPARD 1297/567
Searchin' My Soul (550 Music)
Total Stations: 75/Chart Move: 39-26
Heavy (40+): 4 KBKS, KALZ, WDCG, WKRQ
Medium (20-39): 25 KALC, KHTO, KJYO, KKLQ, KMXV, WAEB, WAPE, WBHT, WDDJ, WFBC, WGTZ, WHOT, WIXX, WKCI, WKSE, WKSZ, WNKS, WRVW, WSTR, WVKZ, WWZZ, WXKS, WXXX, WYOY, WZNY
Light (Under 20): 46
New Airplay This Week: 27 KDWB, KHFI, KIIS, KJYO, KKRD, KKRZ, WBLI, WCIL, WFBC, WFLZ, WJBO, WKCI, WKRZ, WKSZ, WNCI, WNNK, WNTQ, WPXY, WQSL, WRHT, WSTW, WWSR, WWCK, WXKS, WXLK, WYCR, WZYP

MARIAH CAREY 1234/343
My All (Columbia)
Total Stations: 75/Chart Move: 34-27
Heavy (40+): 1 WXIS
Medium (20-39): 30 KHTO, KIIS, KKLQ, KKMGM, KQKQ, KSLZ, KUMX, WABB, WAEB, WAPE, WBHT, WBLI, WCIL, WDDJ, WFBC, WFLY, WFLZ, WGTZ, WHOT, WHTZ, WHYI, WNOK, WQSL, WSNX, WTVR, WWHT, WXKS, WXXX, WYCR, WZJM
Light (Under 20): 44
New Airplay This Week: 11 KCHZ, KSMB, KZHT, WAPE, WDJX, WKRZ, WLAN, WNNK, WRVQ, WWST, WXYV

ALANIS MORISSETTE 1191/398
Uninvited (Warner Sunset/Reprise)
Total Stations: 52/Chart Move: 37-29
Heavy (40+): 5 KBKS, KJYO, KKLQ, KUMX, KXME
Medium (20-39): 26 KDWB, KHFI, KKRZ, KMXV, KQKQ, KRBE, KSLZ, KZZU, WABB, WAPE, WDDJ, WFLZ, WGTZ, WHTZ, WHYI, WKRQ, WNKS, WQSL, WRVW, WSSX, WSTW, WXXX, WYCR, WZJM, WZNY, WZPL
Light (Under 20): 21
New Airplay This Week: 10 KRUF, KXME, WGTZ, WHOT, WLAN, WNCI, WNNK, WQZQ, WRHT, WXXX

EDWIN MCCAIN 1145/70
I'll Be (Lava/Atlantic)
Total Stations: 79/Chart Move: 29-30
Heavy (40+): 7 KBKS, KSMB, WFBC, WNOK, WRHT, WSTW, WYOY
Medium (20-39): 20 KHTO, KRUF, WABB, WAPE, WCIL, WDCG, WDDJ, WJBO, WKRQ, WKRZ, WLKT, WNKS, WPRO, WWCK, WWST, WXKS, WXLK, WZNY, WZPL, WZYP
Light (Under 20): 52
New Airplay This Week: 3 KKLQ, WAPE, WSTR

DESTINY'S CHILD 1077/186
No, No, No (Columbia)
Total Stations: 81/Chart Move: 35-32
Heavy (40+): 5 WDJX, WKSE, WSNX, WWHT, WXIS
Medium (20-39): 16 KHTO, KIIS, KJYO, KKRZ, KRQK, KRUF, KSMB, WCIL, WDDJ, WFLY, WKSS, WLKT, WSSX, WWZZ, WYCR, WZJM
Light (Under 20): 60
New Airplay This Week: 6 KZZU, WBHT, WFBC, WGTZ, WRVQ, WXXX

TONIC 1074/52
Open Up Your Eyes (Polydor/A&M)
Total Stations: 84/Chart Move: 30-33
Heavy (40+): 2 KSMB, WXIS
Medium (20-39): 19 KJYO, KMXV, KRUF, KSLZ, WABB, WBZZ, WDDJ, WIXX, WJBO, WKRQ, WKRZ, WLSS, WPST, WSSX, WSTW, WTVR, WVKZ, WXLK, WZYP
Light (Under 20): 63

GOO GOO DOLLS 1068/533
Iris (Warner Sunset/Reprise)
Total Stations: 66/Chart Move: Debut 34
Heavy (40+): 1 WKSE
Medium (20-39): 24 KBKS, KKLQ, KQKQ, KSLZ, KZHT, WABB, WBZZ, WCIL, WDCG, WDDJ, WDJX, WFLZ, WHOT, WKCI, WKRQ, WNOK, WNTQ, WQSL, WSSX, WSTR, WXLK, WYCR, WYOY, WZJM
Light (Under 20): 41
New Airplay This Week: 20 KBKS, KHTO, KJYO, KKRD, KKRZ, KSLZ, WDJX, WGTZ, WHOT, WHYI, WIXX, WJBO, WKCI, WLSS, WNKS, WVKZ, WWCK, WXLK, WXXX, WZYP

FASTBALL 1061/481
The Way (Hollywood)
Total Stations: 73/Chart Move: Debut 35
Heavy (40+): 1 KBKS
Medium (20-39): 23 KALC, KHFI, KIIS, KJYO, KKLQ, KQKQ, KSLZ, WABB, WAPE, WGTZ, WHOT, WIXX, WKCI, WKRQ, WNKS, WPRO, WPXY, WSTW, WXKS, WXLK, WXXX, WYOY, WZPL
Light (Under 20): 49
New Airplay This Week: 27 KCHZ, KKMGM, KMXV, KSMB, WBHT, WDCG, WDDJ, WFBC, WFLY, WGTZ, WHOT, WHTZ, WJBO, WKSS, WLKT, WNCI, WNTQ, WRVW, WSTR, WTVR, WWCK, WXXB, WXLK, WXXX, WYCR, WZNY, WZPL

REBEKAH 762/125
Sin So Well (Elektra/EEG)
Total Stations: 57/Chart Move: Debut 39
Heavy (40+): 0
Medium (20-39): 18 KBKS, KHTT, KRUF, KSMB, WABB, WBHT, WBZZ, WDDJ, WFLY, WJBO, WKRQ, WKSZ, WNNK, WSSX, WWCK, WXKS, WXXX, WYCR
Light (Under 20): 39
New Airplay This Week: 4 KHTO, KKRZ, WKSS, WWSR

SARAH MCLACHLAN 712/94
Adia (Arista)
Total Stations: 68
Heavy (40+): 0
Medium (20-39): 12 KBKS, KSMB, WIXX, WJBO, WKSZ, WPRO, WSTR, WSTW, WTVR, WXXS, WYCR, WYOY
Light (Under 20): 56
New Airplay This Week: 7 KKLQ, KMXV, KRUF, KZZU, WDJX, WFLZ, WQSL

MOST NEW STATIONS No. Of Stations

FASTBALL <i>The Way (Hollywood)</i>	27
VONDA SHEPARD <i>Searchin' My Soul (550 Music)</i>	27
GOO GOO DOLLS <i>Iris (Warner Sunset/Reprise)</i>	20
BLACK LAB <i>Time Ago (DGC/Geffen)</i>	16
SPICE GIRLS <i>Stop (Virgin)</i>	14

JANET 703/66
I Get Lonely (Virgin)
Total Stations: 43
Heavy (40+): 2 WSNX, WWHT
Medium (20-39): 15 KCHZ, KHKS, KHTO, KIIS, KKLQ, KSLZ, KZQZ, WDJX, WFLZ, WGTZ, WLKT, WWSR, WXIS, WXXB, WXYV
Light (Under 20): 26
New Airplay This Week: 1 WWZZ

SHE MOVES 670/-26
It's Your Love (Geffen)
Total Stations: 76
Heavy (40+): 1 KBFM
Medium (20-39): 12 KQKQ, KRUF, KSMB, WCIL, WJBO, WNNK, WVKZ, WWSR, WWCK, WZJM
Light (Under 20): 65

BLAIR 619/78
Have Fun, Go Mad! (Jersey/MCA)
Total Stations: 43
Heavy (40+): 1 WKSZ
Medium (20-39): 12 KKRD, KRUF, KSLZ, KSMB, WABB, WDDJ, WGTZ, WVKZ, WWZZ, WXIS, WYCR, WZJM
Light (Under 20): 30
New Airplay This Week: 3 KHTT, WCIL, WXXX

LISA LOEB 584/37
Let's Forget About It (Geffen)
Total Stations: 41
Heavy (40+): 0
Medium (20-39): 8 KKLQ, KSMB, WBHT, WJBO, WKSZ, WQSL, WSSX, WYCR
Light (Under 20): 33
New Airplay This Week: 3 WLAN, WNNK, WQZQ

NEXT 499/180
Too Close (Arista)
Total Stations: 37
Heavy (40+): 2 WKSZ, WSNX
Medium (20-39): 5 KKRZ, KRQK, WKSE, WXYV, WZJM
Light (Under 20): 30
New Airplay This Week: 9 KBFM, KHKS, KIIS, KRBE, WBLI, WDDJ, WFLZ, WHOT, WWSR

BARENAKED LADIES 434/10
Brian Wilson (Reprise)
Total Stations: 28
Heavy (40+): 0
Medium (20-39): 8 KSMB, WABB, WIXX, WJBO, WKRQ, WSSX, WWSR, WZYP
Light (Under 20): 20

BLACK LAB 381/209
Time Ago (DGC/Geffen)
Total Stations: 41
Heavy (40+): 0
Medium (20-39): 5 WFBC, WKRZ, WKSE, WNOK, WYOY
Light (Under 20): 36
New Airplay This Week: 16 KHTO, KKRD, KQKQ, KRUF, KSMB, WABB, WJBO, WNTQ, WRHT, WTVR, WWCK, WXKS, WXXX, WYCR, WZPL, WZYP

EVERCLEAR 335/66
I Will Buy You A New Life (Capitol)
Total Stations: 33
Heavy (40+): 1 KXME
Medium (20-39): 3 WKRQ, WSTW, WZPL
Light (Under 20): 29
New Airplay This Week: 5 KMXV, KSLZ, WKRZ, WNKS, WNTQ

AMBER 310/3
One More Night (Tommy Boy)
Total Stations: 39
Heavy (40+): 1 WHTZ
Medium (20-39): 5 KIIS, KZQZ, WBLI, WNNK, WPXY
Light (Under 20): 33

OUR LADY PEACE 306/0
Clumsy (Columbia)
Total Stations: 28
Heavy (40+): 0
Medium (20-39): 2 KSLZ, WXKS
Light (Under 20): 26
New Airplay This Week: 1 KSMB

WYCLEF JEAN 292/34
Gone Till November (Ruffhouse/Columbia)
Total Stations: 20
Heavy (40+): 1 WXYV
Medium (20-39): 3 KBFM, KIIS, WSNX
Light (Under 20): 16
New Airplay This Week: 1 WBLI

★ **SPICE GIRLS 291/226**
Stop (Virgin)
Total Stations: 38
Heavy (40+): 0
Medium (20-39): 2 KSLZ, WZJM
Light (Under 20): 36
New Airplay This Week: 14 KBFM, KKMGM, KRUF, KSLZ, KZQZ, WDJX, WHOT, WKSZ, WNNK, WNTQ, WPXY, WQZQ, WTVR, WXXX

★ **CHERRY POPPIN' DADDIES 283/170**
Zoot Suit Riot (Mojo/Universal)
Total Stations: 34
Heavy (40+): 1 KBKS
Medium (20-39): 2 KSLZ, WDCG
Light (Under 20): 31
New Airplay This Week: 12 KKRD, KQKQ, KRUF, WABB, WGTZ, WHOT, WKCI, WLKT, WNTQ, WRHT, WSTW, WXLK

JAI 279/16
Heaven (RCA)
Total Stations: 28
Heavy (40+): 0
Medium (20-39): 3 WWZZ, WXLK, WZJM
Light (Under 20): 25
New Airplay This Week: 1 WVKZ

MATCHBOX 20 254/74
Real World (Lava/Atlantic)
Total Stations: 38
Heavy (40+): 0
Medium (20-39): 5 KBKS, KJYO, WDCG, WSSX, WXXS
Light (Under 20): 33
New Airplay This Week: 3 WHTZ, WSTW, WWZZ

★ **SYLK-E. FINE FEATURING CHILL 231/54**
Romeo And Juliet (Grand Jury/RCA)
Total Stations: 15
Heavy (40+): 1 KXME
Medium (20-39): 3 KHFI, KRQK, WSNX
Light (Under 20): 11
New Airplay This Week: 4 KRUF, KZZU, WFLY, WGTZ

★ **GLORIA ESTEFAN 221/153**
Heaven's What I Feel (Epic)
Total Stations: 22
Heavy (40+): 0
Medium (20-39): 3 WBLI, WHYI, WPRO

Light (Under 20): 19
New Airplay This Week: 10 KBFM, KKRD, KQKQ, KRQK, WBLI, WDDJ, WFLY, WKSE, WWCK, WZJM

KENNY WAYNE SHEPHERD BAND 218/60
Blue On Black (Revolution)
Total Stations: 22
Heavy (40+): 0
Medium (20-39): 2 WKRZ, WVKZ
Light (Under 20): 20
New Airplay This Week: 5 WABB, WLSS, WVKZ, WXLK, WYCR

SOLID HARMONIE 213/86
I'll Be There For You (Jive)
Total Stations: 30
Heavy (40+): 0
Medium (20-39): 2 KBFM, KQKQ
Light (Under 20): 28
New Airplay This Week: 6 KSMB, WBHT, WFLY, WKSZ, WXIS, WXLK

ELTON JOHN 209/28
Recover Your Soul (Rocket/Island)
Total Stations: 26
Heavy (40+): 0
Medium (20-39): 0
Light (Under 20): 26
New Airplay This Week: 2 KQKQ, WRVW

SISTER 7 199/49
Know What You Mean (Arista/Arista)
Total Stations: 18
Heavy (40+): 0
Medium (20-39): 5 KALC, WABB, WBZZ, WDCG, WJBO
Light (Under 20): 13
New Airplay This Week: 3 KSMB, WLSS, WNTQ

XSCAPE 198/70
The Arms Of The One Who Loves You (So So Def/Columbia)
Total Stations: 30
Heavy (40+): 0
Medium (20-39): 2 WSNX, WWHT
Light (Under 20): 28
New Airplay This Week: 7 KKMGM, KRUF, KSMB, WKSS, WLSS, WYCR, WZJM

BROOKLYN BOUNCE 197/3
Get Ready To Bounce (Edel America)
Total Stations: 17
Heavy (40+): 1 WXIS
Medium (20-39): 1 WXXX
Light (Under 20): 15

★ **ALL SAINTS 196/104**
Never Ever (London/Island)
Total Stations: 27
Heavy (40+): 0
Medium (20-39): 1 WWCK
Light (Under 20): 26
New Airplay This Week: 9 KRUF, WABB, WIXX, WLKT, WQZQ, WSSX, WXIS, WYCR, WZJM

MADONNA 186/37
Ray Of Light (Maverick/Warner Bros.)
Total Stations: 37
Heavy (40+): 0
Medium (20-39): 4 KIIS, KKRZ, WBLI, WPXY
Light (Under 20): 33
New Airplay This Week: 2 KZQZ, WBLI

MONO 180/24
Life In Mono (Echo/Mercury)
Total Stations: 25
Heavy (40+): 0
Medium (20-39): 2 KBKS, KIIS
Light (Under 20): 23
New Airplay This Week: 1 WHYI

FLEETWOOD MAC 172/-1
Landslide (Reprise)
Total Stations: 10
Heavy (40+): 1 WXXS
Medium (20-39): 3 WAEB, WSTR, WXXX
Light (Under 20): 6

★ **THE WALLFLOWERS 150/80**
Heroes (Epic)
Total Stations: 26
Heavy (40+): 0
Medium (20-39): 2 KKLQ, WKRZ
Light (Under 20): 24
New Airplay This Week: 8 KBKS, KMXV, WDDJ, WHYI, WKRQ, WNOK, WSTW, WZNY

MAINSTREAM TOP 40

SONG ACTIVITY REPORTS

For Week Ending April 19, 1998



Total Plays/Gain			
AMBER	310/3		
One More Night (Tommy Boy)			
Total Stations: 39			
	TW	LW	2W
New York	MTV	41	38
San Diego	WHITZ	36	39
San Fran.	KZQZ	36	36
Dallas	KHKS	36	35
Wash., DC	WWZZ	36	35
Houston	KRBE	35	33
Boston	WKXS	35	33
Miami	WHYI	5	7
Atlanta	WSTR	1	1
Seattle	KBKS	1	1
Long Isl.	WBLL	37	46
San Diego	KLQJ	1	1
Minn.	KDWB	2	3
St. Louis	KSLL	2	3
Balt.	WXYV	16	9
Pitts.	WBZZ	2	3
Tampa	WFZZ	2	3
Cleveland	WZJM	1	1
Denver	KALC	1	1
Port., OR	KRRZ	1	1
Cincinnati	KCRZ	1	1
Kan. City	KCHZ	1	1
Provid.	WPRO	1	1
Colum., OH	KZHT	1	1
Salt Lake	WZPL	1	1
Indian.	WNKS	1	1
Char., NC	KUMX	1	1
New Or.	WXLL	1	1
Orlando	WKSE	2	3
Buffalo	WKSS	2	3
Hartford	WQZQ	1	1
Nashv.	WRVV	1	1
Rochest.	WPXY	23	28
Louisv.	WDJX	1	1
Rai./Dur.	WDCG	1	1
Ola. City	KJYO	1	1
Dayton	WGZT	1	1
Jacksonv.	WJPE	1	1
Richmond	KHFI	1	1
Austin	WRVQ	1	1
Albany	WFLY	2	2
Honolulu	KXME	2	2
Greenv.	WFBC	2	2

Total Plays/Gain			
BACKSTREET BOYS	2146/108		
Everybody [Backstreet's Back] (Jive)			
Total Stations: 89			
	TW	LW	2W
New York	MTV	20	21
San Diego	WHITZ	20	21
San Fran.	KZQZ	13	7
Dallas	KHKS	4	3
Wash., DC	WWZZ	11	22
Houston	KRBE	24	25
Boston	WKXS	2	2
Miami	WHYI	12	13
Atlanta	WSTR	1	1
Seattle	KBKS	16	18
Long Isl.	WBLL	36	35
San Diego	KLQJ	36	35
Minn.	KDWB	23	21
St. Louis	KSLL	45	38
Balt.	WXYV	52	40
Pitts.	WBZZ	18	6
Tampa	WFZZ	36	29
Cleveland	WZJM	51	58
Denver	KALC	37	32
Port., OR	KRRZ	37	32
Cincinnati	KCRZ	3	3
Kan. City	KCHZ	3	3
Provid.	WPRO	13	13
Colum., OH	KZHT	17	17
Salt Lake	WZPL	1	1
Indian.	WNKS	24	21
Char., NC	KUMX	23	22
New Or.	WXLL	38	40
Orlando	WKSE	18	2
Buffalo	WKSS	16	21
Hartford	WQZQ	37	31
Nashv.	WRVV	15	16
Rochest.	WPXY	22	22
Louisv.	WDJX	22	16
Rai./Dur.	WDCG	1	1
Ola. City	KJYO	43	29
Dayton	WGZT	43	30
Jacksonv.	WJPE	29	28
Richmond	KHFI	19	23
Austin	WRVQ	21	18
Albany	WFLY	33	32
Honolulu	KXME	33	32
Greenv.	WFBC	15	14

Total Plays/Gain			
BARENAKED LADIES	434/10		
Brian Wilson (Reprise)			
Total Stations: 28			
	TW	LW	2W
New York	MTV	3	3
San Diego	WHITZ	4	4
San Fran.	KZQZ	1	1
Dallas	KHKS	1	1
Wash., DC	WWZZ	1	1
Houston	KRBE	1	1
Boston	WKXS	1	1
Miami	WHYI	1	1
Atlanta	WSTR	1	1
Seattle	KBKS	1	1
Long Isl.	WBLL	1	1
San Diego	KLQJ	1	1
Minn.	KDWB	1	1
St. Louis	KSLL	1	1
Balt.	WXYV	1	1
Pitts.	WBZZ	1	1
Tampa	WFZZ	1	1
Cleveland	WZJM	1	1
Denver	KALC	1	1
Port., OR	KRRZ	1	1
Cincinnati	KCRZ	1	1
Kan. City	KCHZ	1	1
Provid.	WPRO	1	1
Colum., OH	KZHT	1	1
Salt Lake	WZPL	1	1
Indian.	WNKS	1	1
Char., NC	KUMX	1	1
New Or.	WXLL	1	1
Orlando	WKSE	1	1
Buffalo	WKSS	1	1
Hartford	WQZQ	1	1
Nashv.	WRVV	1	1
Rochest.	WPXY	1	1
Louisv.	WDJX	1	1
Rai./Dur.	WDCG	1	1
Ola. City	KJYO	1	1
Dayton	WGZT	1	1
Jacksonv.	WJPE	1	1
Richmond	KHFI	1	1
Austin	WRVQ	1	1
Albany	WFLY	1	1
Honolulu	KXME	1	1
Greenv.	WFBC	1	1

Total Plays/Gain			
BLACK LAB	381/209		
Time Ago (DGC/Geffen)			
Total Stations: 41			
	TW	LW	2W
New York	MTV	1	1
San Diego	WHITZ	1	1
San Fran.	KZQZ	1	1
Dallas	KHKS	1	1
Wash., DC	WWZZ	1	1
Houston	KRBE	1	1
Boston	WKXS	1	1
Miami	WHYI	1	1
Atlanta	WSTR	1	1
Seattle	KBKS	1	1
Long Isl.	WBLL	1	1
San Diego	KLQJ	1	1
Minn.	KDWB	1	1
St. Louis	KSLL	1	1
Balt.	WXYV	1	1
Pitts.	WBZZ	1	1
Tampa	WFZZ	1	1
Cleveland	WZJM	1	1
Denver	KALC	1	1
Port., OR	KRRZ	1	1
Cincinnati	KCRZ	1	1
Kan. City	KCHZ	1	1
Provid.	WPRO	1	1
Colum., OH	KZHT	1	1
Salt Lake	WZPL	1	1
Indian.	WNKS	1	1
Char., NC	KUMX	1	1
New Or.	WXLL	1	1
Orlando	WKSE	1	1
Buffalo	WKSS	1	1
Hartford	WQZQ	1	1
Nashv.	WRVV	1	1
Rochest.	WPXY	1	1
Louisv.	WDJX	1	1
Rai./Dur.	WDCG	1	1
Ola. City	KJYO	1	1
Dayton	WGZT	1	1
Jacksonv.	WJPE	1	1
Richmond	KHFI	1	1
Austin	WRVQ	1	1
Albany	WFLY	1	1
Honolulu	KXME	1	1
Greenv.	WFBC	1	1

Total Plays/Gain			
BLAIR	619/78		
Have Fun, Go Mad! (Jersey/MCA)			
Total Stations: 43			
	TW	LW	2W
New York	MTV	1	1
San Diego	WHITZ	1	1
San Fran.	KZQZ	1	1
Dallas	KHKS	1	1
Wash., DC	WWZZ	1	1
Houston	KRBE	1	1
Boston	WKXS	1	1
Miami	WHYI	1	1
Atlanta	WSTR	1	1
Seattle	KBKS	1	1
Long Isl.	WBLL	1	1
San Diego	KLQJ	1	1
Minn.	KDWB	1	1
St. Louis	KSLL	1	1
Balt.	WXYV	1	1
Pitts.	WBZZ	1	1
Tampa	WFZZ	1	1
Cleveland	WZJM	1	1
Denver	KALC	1	1
Port., OR	KRRZ	1	1
Cincinnati	KCRZ	1	1
Kan. City	KCHZ	1	1
Provid.	WPRO	1	1
Colum., OH	KZHT	1	1
Salt Lake	WZPL	1	1
Indian.	WNKS	1	1
Char., NC	KUMX	1	1
New Or.	WXLL	1	1
Orlando	WKSE	1	1
Buffalo	WKSS	1	1
Hartford	WQZQ	1	1
Nashv.	WRVV	1	1
Rochest.	WPXY	1	1
Louisv.	WDJX	1	1
Rai./Dur.	WDCG	1	1
Ola. City	KJYO	1	1
Dayton	WGZT	1	1
Jacksonv.	WJPE	1	1
Richmond	KHFI	1	1
Austin	WRVQ	1	1
Albany	WFLY	1	1
Honolulu	KXME	1	1
Greenv.	WFBC	1	1

Total Plays/Gain			
MARIAH CAREY	1234/343		
My All (Columbia)			
Total Stations: 75			
	TW	LW	2W
New York	MTV	19	17
San Diego	WHITZ	21	9
San Fran.	KZQZ	20	20
Dallas	KHKS	12	14
Wash., DC	WWZZ	1	1
Houston	KRBE	4	7
Boston	WKXS	28	25
Miami	WHYI	28	25
Atlanta	WSTR	1	1
Seattle	KBKS	23	24
Long Isl.	WBLL	23	24
San Diego	KLQJ	23	28
Minn.	KDWB	29	9
St. Louis	KSLL	29	9
Balt.	WXYV	15	15
Pitts.	WBZZ	15	15
Tampa	WFZZ	15	15
Cleveland	WZJM	25	15
Denver	KALC	17	8
Port., OR	KRRZ	17	8
Cincinnati	KCRZ	17	8
Kan. City	KCHZ	17	8
Provid.	WPRO	1	1
Colum., OH	KZHT	7	4
Salt Lake	WZPL	7	4
Indian.	WNKS	7	5
Char., NC	KUMX	28	26
New Or.	WXLL	32	25
Orlando	WKSE	32	25
Buffalo	WKSS	32	25
Hartford	WQZQ	11	8
Nashv.	WRVV	11	8
Rochest.	WPXY	11	4
Louisv.	WDJX	11	4
Rai./Dur.	WDCG	11	4
Ola. City	KJYO	31	26
Dayton	WGZT	31	26
Jacksonv.	WJPE	22	11
Richmond	KHFI	22	11
Austin	WRVQ	22	11
Albany	WFLY	26	27
Honolulu	KXME	26	27
Greenv.	WFBC	37	10

Total Plays/Gain			
PAULA COLE	1355/92		
Me (Imago/Warner Bros.)			
Total Stations: 85			
	TW	LW	2W
New York	MTV	11	14
San Diego	WHITZ	15	12
San Fran.	KZQZ	12	8
Dallas	KHKS	7	1
Wash., DC	WWZZ	1	1
Houston	KRBE	20	25
Boston	WKXS	20	25
Miami	WHYI	24	26
Atlanta	WSTR	33	32
Seattle	KBKS	26	23
Long Isl.	WBLL	30	16
San Diego	KLQJ	30	16
Minn.	KDWB	14	15
St. Louis	KSLL	13	21
Balt.	WXYV	22	22
Pitts.	WBZZ	22	22
Tampa	WFZZ	19	11
Cleveland	WZJM	6	6
Denver	KALC	11	15
Port., OR	KRRZ	7	10
Cincinnati	KCRZ	7	10
Kan. City	KCHZ	16	10
Provid.	WPRO	23	22
Colum., OH	KZHT	16	15
Salt Lake	WZPL	30	31
Indian.	WNKS	16	7
Char., NC	KUMX	16	7
New Or.	WXLL	12	15
Orlando	WKSE	12	15
Buffalo	WKSS	9	9
Hartford	WQZQ	12	16
Nashv.	WRVV	15	14
Rochest.	WPXY	21	15
Louisv.	WDJX	21	15
Rai./Dur.	WDCG	1	2
Ola. City	KJYO	26	29
Dayton	WGZT	31	13
Jacksonv.	WJPE	1	1
Richmond	KHFI	1	1
Austin	WRVQ	1	1
Albany	WFLY	24	21
Honolulu	KXME	24	21
Greenv.	WFBC	11	1

Total Plays/Gain			
DESTINY'S CHILD	1077/186		
No, No, No (Columbia)			
Total Stations: 81			
	TW	LW	2W
New York	MTV	10	16
San Diego	WHITZ	25	23
San Fran.	KZQZ	25	23
Dallas	KHKS	12	12
Wash., DC	WWZZ	25	17
Houston	KRBE	16	16
Boston	WKXS	25	23
Miami	WHYI	14	5
Atlanta	WSTR	1	1
Seattle	KBKS	18	16
Long Isl.	WBLL	18	16
San Diego	KLQJ	2	3
Minn.	KDWB	13	16
St. Louis	KSLL	7	9
Balt.	WXYV	10	16
Pitts.	WBZZ	19	11
Tampa	WFZZ	19	11
Cleveland	WZJM	33	44
Denver	KALC	11	15
Port., OR	KRRZ	37	37
Cincinnati	KCRZ	19	18
Kan. City	KCHZ	19	18
Provid.	WPRO	1	1
Colum., OH	KZHT	15	14
Salt Lake	WZPL	15	14
Indian.	WNKS	16	7
Char., NC	KUMX	1	1
New Or.	WXLL	12	15
Orlando	WKSE	37	30
Buffalo	WKSS	37	30
Hartford	WQZQ	4	9
Nashv.	WRVV	2	1
Rochest.	WPXY	2	1
Louisv.	WDJX	46	41
Rai./Dur.	WDCG	1	1
Ola. City	KJYO	22	21
Dayton	WGZT	9	10
Jacksonv.	WJPE	1	1
Richmond	KHFI	1	1
Austin	WRVQ	1	1
Albany	WFLY	27	24
Honolulu	KXME	27	24
Greenv.	WFBC	10	10

Total Plays/Gain			
EVERCLEAR	335/66		
I Will Buy You A New Life (Capitol)			
Total Stations: 33			
	TW	LW	2W
New York	MTV	14	11
San Diego	WHITZ	14	11
San Fran.	KZQZ	14	11
Dallas	KHKS	14	11
Wash., DC	WWZZ	14	11
Houston	KRBE	14	

SONG ACTIVITY REPORT

For Week Ending April 19, 1998



Detailed song tracking information for the last 3 weeks for all songs showing increased play this week. Total plays and gain do not include video play. Markets listed in order of population.

Table for LISA LOEB 584/37, Let's Forget About It (Geffen). Includes station codes, week numbers, and play counts.

Table for MARCY PLAYGROUND 3708/317, Sex And Candy (Capitol). Includes station codes, week numbers, and play counts.

Table for EDWIN MCCAIN 1145/70, I'll Be (Lava/Atlantic). Includes station codes, week numbers, and play counts.

Table for BRIAN MCKNIGHT 2067/307, Anytime (Motown). Includes station codes, week numbers, and play counts.

Table for SARAH MCLACHLAN 712/94, Adia (Arista). Includes station codes, week numbers, and play counts.

Table for ALANIS MORISSETTE 1191/398, Uninvited (Warner Sunset/Reprise). Includes station codes, week numbers, and play counts.

Table for 'N SYNC 3031/1, I Want You Back (RCA). Includes station codes, week numbers, and play counts.

Table for NEXT 499/180, Too Close (Arista). Includes station codes, week numbers, and play counts.

Table for REBEKAH 762/125, Sin So Well (Elektra/EEG). Includes station codes, week numbers, and play counts.

Table for VONDA SHEPARD 1297/567, Searchin' My Soul (550 Music). Includes station codes, week numbers, and play counts.

Table for WILL SMITH 3450/24, Gettin' Jiggy Wit It (Columbia). Includes station codes, week numbers, and play counts.

Table for S.O.A.P. 1511/242, This Is How We Party (Crave). Includes station codes, week numbers, and play counts.

Table for SPICE GIRLS 291/226, Stop (Virgin). Includes station codes, week numbers, and play counts.

Table for TONIC 1074/52, Open Up Your Eyes (Polydor/A&M). Includes station codes, week numbers, and play counts.

Table for SHANIA TWAIN 1606/186, You're Still The One (Mercury). Includes station codes, week numbers, and play counts.

POWER PLAYLISTS™
 Broadcast Data Systems
AIRPLAY Monitor® For Week Ending April 19, 1998
Playlists supplied by Broadcast Data Systems' Radio Track service. Songs ranked by number of plays in monitored week. Playlists are listed in order of TSA weekly cume, beginning with the highest-cuming station. Cumes are updated twice yearly following the release of the Spring and Fall Arbitron surveys. The number of stations shown each week varies depending upon space.

WKTU PD: Frankie Blue
New York APD/MD: Andy Shane

	TW	LW
1 Savage Garden, Truly Madly Deeply	57	41
2 Amber, One More Night	50	43
3 Backstreet Boys, As Long As You Love Me	47	28
4 Celine Dion, My Heart Will Go On	46	39
5 Ricky Martin, Maria	43	34
6 Janet, Together Again	40	34
7 K-Ci & JoJo, All My Life	38	29
8 Deborah Cox, Things Just Ain't The Same	37	29
9 Will Smith, Gettin' Jiggy Wit It	37	11
10 La'Ann Rimes, How Do I Love	35	42
11 Rockwell, In A Dream	35	25
12 Madonna, Frozen	33	24
13 Hannah Jones, You Only Have To Say You L	32	12
14 Brian McKnight, Anytime	29	23
15 Ultra Naté, Free	28	24
16 All Saints, Never Ever	28	19
17 Salena, Dreaming Of You	28	20
18 Brooklyn Bounce, Get Ready To Bounce	24	22
19 Backstreet Boys, Everybody	23	11
20 Kim Sanders, Jealousy	19	14
21 La Bouche, You Won't Forget Me	19	11
22 Livin' Joy, Don't Stop Movin'	18	11
23 Sugar Ray, Fly	17	0
24 Puff Daddy & Faith Evans, I'll Be	17	0
25 Usher, You Make Me Wanna	16	6
26 Destiny's Child, No, No, No	15	9
27 Gina G, Outrageous... Just A Little Bit	14	1
28 Collage, I'll Be Loving You	14	8
29 Janet, I Get Lonely	14	14
30 Haddaway, What Is Love	13	9
31 La Bouche, Be My Lover	13	7
32 Chumbawamba, Tubthumping	12	0
33 Coolio Feat. L.V., Gangsta's Paradise	12	0
34 Billie Ray Martin, Your Loving Arms	12	7
35 Livin' Joy, Dreamer	12	9
36 Gloria Estefan, Heaven's What I Feel	12	5
37 La Bouche, Sweet Dreams	11	8
38 No Doubt, Don't Speak	11	0
39 Diana King, I Say A Little Prayer	11	16
40 Real McCoy, One More Time	11	1

B96 PD: Todd Cavanah
Chicago MD: Erik Bradley

	TW	LW
1 Brian McKnight, Anytime	66	59
2 Savage Garden, Truly Madly Deeply	65	67
3 K-Ci & JoJo, All My Life	64	63
4 Usher, Nice & Slow	64	48
5 Mase, What You Want	58	48
6 Celine Dion, My Heart Will Go On	57	68
7 Timbaland And Magoo, Luv 2 Luv U	57	43
8 Destiny's Child, No, No, No	53	62
9 K.P. & Envy, Swing My Way	41	59
10 Usher, You Make Me Wanna	38	43
11 Will Smith, Gettin' Jiggy Wit It	37	46
12 Next, Too Close	36	44
13 Puff Daddy & Faith Evans, I'll Be	34	37
14 The Notorious B.I.G., No Money Mo Problems	33	22
15 Wyclef Jean, Gone Till November	33	16
16 Janet, Together Again	31	18
17 Something For The People, My Love Is The	28	23
18 Natalie Imbruglia, Torn	25	22
19 Boyz II Men, A Song For Mama	24	21
20 Public Announcement, Body Bumpin'	21	26
21 Daze, Super Herc	21	28
22 Madonna, Frozen	20	25
23 Janet, I Get Lonely	19	18
24 Puff Daddy, Been Around The Wor	17	34
25 'N Sync, I Want You Back	16	11
26 Daft Punk, Around The World	13	6
27 Mariah Carey, My All	13	17
28 Dario G, Sunchyme	12	0
29 Backstreet Boys, As Long As You Love Me	11	20
30 Backstreet Boys, Everybody	11	8
31 Tamia, Imagination	11	6
32 Voices Of Theory, Say It	10	0
33 Mariah Carey, Honey	9	6
34 Busta Rhymes, Put Your Hands Where My	8	9
35 Mariah Carey, Always Be My Baby	8	9
36 Prince Be, My Name & John Fort, Gitta Be	8	24
37 Backstreet Boys, I Want You Back	7	19
38 Backstreet Boys, Out Playing Games	7	6
39 Mark Morrison, Return Of The Mack	7	6
40 Paula Cole, I Don't Want To Wait	7	8

JAM'N 94.5 PD Cadillac Jack
Boston APD/MD: Cat Collins

	TW	LW
1 Next, Too Close	70	70
2 Timbaland And Magoo, Luv 2 Luv U	70	68
3 Mase, What You Want	69	67
4 Lord Tariq & Peter Ganz, Deja Vu	68	59
5 Puff Daddy, It's All About The Benjamins	68	71
6 K-Ci & JoJo, All My Life	65	68
7 Brian McKnight, Anytime	61	60
8 Destiny's Child, No, No, No	51	58
9 Timbaland And Magoo, Clock Strikes	51	51
10 Brian McKnight, The Only One For Me	46	25
11 Will Smith, Gettin' Jiggy Wit It	45	43
12 Janet, I Get Lonely	42	37
13 Wyclef Jean, Gone Till November	39	41
14 Will Smith, Just The Two Of Us	36	31
15 Montell Jordan W/Master P., Let's Ride	35	32
16 Public Enemy, He Got Game	31	24
17 Puff Daddy, Been Around The World	30	41
18 Backstreet Boys, As Long As You Love Me	30	25
19 Mya With Sisqo, It's All About Me	30	30
20 Missy "Misdemeanor" Elliott, Sock It 2 M	27	36
21 Usher, My Way	23	0
22 Janet, Together Again	21	0
23 Usher, You Make Me Wanna	21	32
24 Lil' Kim, Not Tonight	17	15
25 Busta Rhymes, Put Your Hands Where My	17	16
26 MC Lyte, Cold Rock A Party	16	17
27 Foxy Brown Feat. Jay-Z, I'll Be	15	14
28 Total, What About Us	15	33
29 Mariah Carey, Honey	15	16
30 Backstreet, No Diggity	14	14
31 The Notorious B.I.G., Hypnotize	14	15
32 Method Man Feat. Mary J. Blige, I'll Be	14	11
33 LL Cool J, Heat It	14	14
34 Real 2 Real, I Like To Move It	13	14
35 LL Cool J, Loungin	13	16
36 Puff Daddy, Can't Hold Me Down	13	11
37 Marc 11 Rubber City	13	11
38 The Notorious B.I.G., No Money Mo Problems	12	12
39 The Notorious B.I.G., Big Poppa	12	11
40 Foxy Brown, Big Bad Mamma	12	14

Q102 DM: Glenn Kalina
Philadelphia APD: Robyn Bentley
MD: Jay Towers

	TW	LW
1 Will Smith, Gettin' Jiggy Wit It	55	50
2 Savage Garden, Truly Madly Deeply	54	36
3 Matchbox 20, - Am	54	45
4 Backstreet Boys, As Long As You Love Me	52	46
5 Celine Dion, My Heart Will Go On	47	29
6 K-Ci & JoJo, All My Life	37	36
7 Smash Mouth, Walkin' On The Sun	37	32
8 Paula Cole, I Don't Want To Wait	35	33
9 Usher, You Make Me Wanna	33	36
10 Boyz II Men, A Song For Mama	33	34
11 Janet, Together Again	29	33
12 Billie Myers, Kiss The Rain	28	39
13 Robyn, Show Me Love	27	40
14 Leticia McNeal, Ain't That Just The Way	25	28
15 Robyn, Do You Really Want Me	25	14
16 Voices Of Theory, Say It	23	19
17 Brian McKnight, Anytime	22	17
18 Natalie Imbruglia, Torn	23	5
19 Madonna, Frozen	23	13
20 Backstreet Boys, Everybody	22	25
21 The Notorious B.I.G., No Money Mo Problems	21	21
22 Inoj, Love You Down	21	28
23 Rockwell, In A Dream	19	21
24 Robyn, Do You Know What It Takes	18	17
25 Sugar Ray, Fly	18	18
26 Cece Peniston, Finally	17	11
27 'N Sync, I Want You Back	17	16
28 Debra Michaels, How Do I Love	16	29
29 S.D.A.P., This Is How We Party	16	11
30 Chumbawamba, Tubthumping	15	18
31 Amber, One More Night	14	19
32 Quad City D.J.'s, C'mon N' Ride It	13	8
33 DJ Miko, What's Up	13	11
34 Snap, Rhythm Is A Dancer	12	11
35 Real McCoy, Another Night	12	13
36 Technronic Feat. Ya Kid K, Move This	12	10
37 Third Eye Blind, Semi-Charmed Life	12	10
38 Hanson, Weird	11	21
39 Corona, The Rhythm Of The Night	11	10
40 Will Smith, Men In Black	11	10

WILD 94.9 PD: Michael Martin
San Francisco MD: "Jazzy" Jim Archer

	TW	LW
1 Next, Too Close	72	63
2 Lord Tariq & Peter Ganz, Deja Vu	61	66
3 Timbaland And Magoo, Luv 2 Luv U	59	61
4 Interlude, I Don't Wanna Go On	56	50
5 Syll-E. Fynn, Romeo And Juliet	55	50
6 Usher, Nice & Slow	51	67
7 Mase, What You Want	50	30
8 M-g, Sweet Honesty	45	43
9 Wyclef Jean, Gone Till November	43	39
10 Tamia, Imagination	41	38
11 K-Ci & JoJo, All My Life	38	49
12 Brian McKnight, Anytime	37	33
13 Destiny's Child, No, No, No	36	22
14 Ice Cube, We Be Chillin	35	31
15 Master P, Make 'em Say Ugh	34	17
16 Public Announcement, Body Bumpin'	30	17
17 Uncle Sam, I Don't Ever Want To See You	30	22
18 Mack 10, Only In California	29	19
19 Janet, I Get Lonely	29	8
20 Total, What About Us	28	20
21 Voices Of Theory, Say It	28	7
22 Hi-Town DJ's, Ding-A-Ling	26	28
23 Timbaland And Magoo, Clock Strikes	24	25
24 K.P. & Envy, Swing My Way	22	29
25 Link, Whatcha Gonna Do?	20	10
26 Erick Sermon, Keith Murray & Redman, Rapper's	17	17
27 Milla, Burn	17	23
28 W.C. Feat. Ice Cube, Cheddar	16	11
29 Kai, Say You'll Stay	14	21
30 Celine Dion, My Heart Will Go On	13	14
31 Snoop Doggy Dogg Feat. J, We Just Wanna	12	9
32 Southside Cona X Shen, Raze Da Roof-Part 1	11	21
33 Born Jammers, Send My Love/Send One Y	11	9
34 Montell Jordan W/Master P., Let's Ride	10	3
35 Mya With Sisqo, It's All About Me	10	10
36 Lulu, Raise The Roof	9	1
37 Usher, My Way	9	4
38 LSG, My Body	9	10
39 Jd Feat. Da Brat, The Party Continues	9	13
40 Mack 10, Backyard Boogie	8	4

POWER 96 PD: Kid Curry
Miami MD: Phil Jones

	TW	LW
1 Da Real One, J Like Pma Cease	54	48
2 Beanie Man, Who Am I	51	55
3 K-Ci & JoJo, All My Life	51	50
4 Lord Tariq & Peter Ganz, Deja Vu	47	50
5 Syll-E. Fynn, Romeo And Juliet	47	44
6 Celine Dion, My Heart Will Go On	44	46
7 Lfu, (See U) The Way You Like It	40	31
8 Duke, So In Love With You	39	39
9 Brian McKnight, Anytime	39	55
10 Usher, Nice & Slow	37	45
11 Uncle Sam, I Don't Ever Want To See You	35	26
12 La'Ann Rimes, How Do I Luv	33	21
13 Timbaland And Magoo, Luv 2 Luv U	32	45
14 El Presidewnt, La Gritta	30	37
15 K.P. & Envy, Swing My Way	30	37
16 Mase, What You Want	26	7
17 Anneli Magnusson, Smile 'n' Shine	22	22
18 Voices Of Theory, Say It	21	19
19 Busta Rhymes, Turn It Up	19	19
20 Janet, I Get Lonely	18	27
21 Wyclef Jean, Gone Till November	17	7
22 Usher, You Make Me Wanna	16	19
23 Los Umbrales, Easy Come, Easy Go	16	9
24 Mase, Number One	16	8
25 Amber, One More Night	15	35
26 Puff Daddy & The Family, Victory	11	8
27 Queen Papi, Party Ain't A Party	11	1
28 Mona Q, Silly In Love	10	6
29 Real 2 Real, Mueve La Cadera	9	6
30 Funky Bunch, Until The Day	9	9
31 Erick Sermon, Keith Murray & Redman, Rapper's	9	22
32 Rockwell, In A Dream	8	11
33 Busta Rhymes, Dangerous	8	3
34 Inoj, Love You Down	8	8
35 Sneaker Pimps, Spin Spin Sugar	7	6
36 Hegales, Sueno Cortigo	6	7
37 Allura, All Cried Out	6	4
38 Imagination, Just An Illusion	6	6
39 Mase, Feel So Good	6	6
40 DJ Laz, Sabresura	6	4

KUBE PD: Eric Powers
Seattle Acting APD: Bobby D.
Acting MD: Leah Jackson

	TW	LW
1 Next, Too Close	77	79
2 Mase, What You Want	75	64
3 Syll-E. Fynn, Romeo And Juliet	71	67
4 Brian McKnight, Anytime	61	49
5 Janet, I Get Lonely	61	49
6 K-Ci & JoJo, All My Life	61	63
7 Lord Tariq & Peter Ganz, Deja Vu	51	38
8 Timbaland And Magoo, Clock Strikes	48	35
9 N-Trance Feat. Rod Stewart, Do Ya Think	46	41
10 K.P. & Envy, Swing My Way	45	72
11 Will Smith, Just The Two Of Us	43	53
12 Xscape, The Arms Of The One Who Loves	41	35
13 Will Smith, Gettin' Jiggy Wit It	41	35
14 Destiny's Child, No, No, No	39	40
15 Usher, You Make Me Wanna	37	34
16 Lauryn Hill, Can't Take My Eyes Off Of Y	34	0
17 Prince Be, My Name & John Fort, Gotta Be	33	44
18 Erick Sermon, Keith Murray & Redman, Rapper's	33	37
19 Timbaland And Magoo, Luv 2 Luv U	32	29
20 Usher, Nice & Slow	28	41
21 Mariah Carey, Honey	24	29
22 God's Property, Stomp	24	26
23 Montell Jordan, This Is How We Do It	21	20
24 Master P, Make 'em Say Ugh	20	19
25 Ashlyah, If You Get Only Know	19	13
26 Backstreet, No Diggity	18	14
27 112, Only You	18	16
28 SWV, Can We	17	13
29 The Notorious B.I.G., No Money Mo Problems	16	9
30 112, Cupid	15	13
31 Lil' Kim, Not Tonight	15	10
32 Backstreet, Don't Leave Me	15	17
33 Quad City D.J.'s, C'mon N' Ride It	14	19
34 Something For The People, My Love Is The	14	8
35 2Pac, California Love	13	8
36 Ghost Town D.J.'s, My Boo	13	20
37 Mark Morrison, Return Of The Mack	12	21
38 LL Cool J, Don't	12	7
39 MC Lyte, Cold Rock A Party	12	5
40 Puff Daddy & Faith Evans, I'll Be	11	8

WDRQ PD: Alex Tear
Detroit MD: Jimi Jamm

	TW	LW
1 Leticia McNeal, Ain't That Just The Way	54	50
2 Will Smith, Gettin' Jiggy Wit It	52	51
3 Savage Garden, Truly Madly Deeply	49	51
4 Amber, One More Night	48	49
5 The Notorious B.I.G., No Money Mo Problems	48	49
6 Usher, You Make Me Wanna	47	49
7 Janet, Together Again	47	47
8 Boyz II Men, 4 Seasons Of Loneliness	43	51
9 Celine Dion, My Heart Will Go On	32	31
10 K-Ci & JoJo, All My Life	31	28
11 'N Sync, I Want You Back	30	27
12 Robyn, Show Me Love	28	29
13 Madonna, Frozen	28	34
14 K.P. & Envy, Swing My Way	28	17
15 Uncle Sam, I Don't Ever Want To See You	27	28
16 Usher, Nice & Slow	27	15
17 Backstreet Boys, As Long As You Love Me	26	20
18 Backstreet Boys, Everybody	24	16
19 Janet, I Get Lonely	24	10
20 Inoj, Love You Down	23	26
21 La'Ann Rimes, How Do I Luv	23	19
22 Brian McKnight, Anytime	23	23
23 A.J. Vol. Hard To Say I'm Sorry	22	28
24 Duke, So In Love With You	22	18
25 Robyn, Do You Really Want Me	21	18
26 Jocelyn Enriquez, Do You Miss Me	20	23
27 3rd Party, Can U Feel It	20	21
28 We Flavor, Heaven	20	26
29 Billie Myers, Kiss The Rain	18	16
30 Paula Cole, I Don't Want To Wait	17	19
31 Public Announcement, Body Bumpin'	17	10
32 Puff Daddy & Faith Evans, I'll Be	17	10
33 Real McCoy, Another Night	14	22
34 Boyz II Men, A Song For Mama	14	12
35 Mark Morrison, Return Of The Mack	13	13
36 Aqua, Turn Back Time	13	12
37 Cece Peniston, Finally	13	9
38 Robyn, Do You Know What It Takes	12	14
39 Will Smith, Men In Black	12	13
40 Madonna, Holiday	11	5

FM102 PD: Bob West
Sacramento MD: John E. Kage

	TW	LW
1 Syll-E. Fynn, Romeo And Juliet	59	58
2 Usher, Nice & Slow	59	58
3 Next, Too Close	56	60
4 K-Ci & JoJo, All My Life	49	55
5 Savage Garden, Truly Madly Deeply	53	56
6 Destiny's Child, No, No, No	49	33
7 Celine Dion, My Heart Will Go On	46	51
8 Nastiboy Kick, Lost In Love	46	32
9 Voices Of Theory, Say It	39	6
10 Link, Whatcha Gonna Do?	37	0
11 Brian McKnight, Anytime	37	58
12 Xscape, Be Careful	36	7

HIP-HOP'S BIGGEST ARTIST BIG PUNISHER

BIG PUN

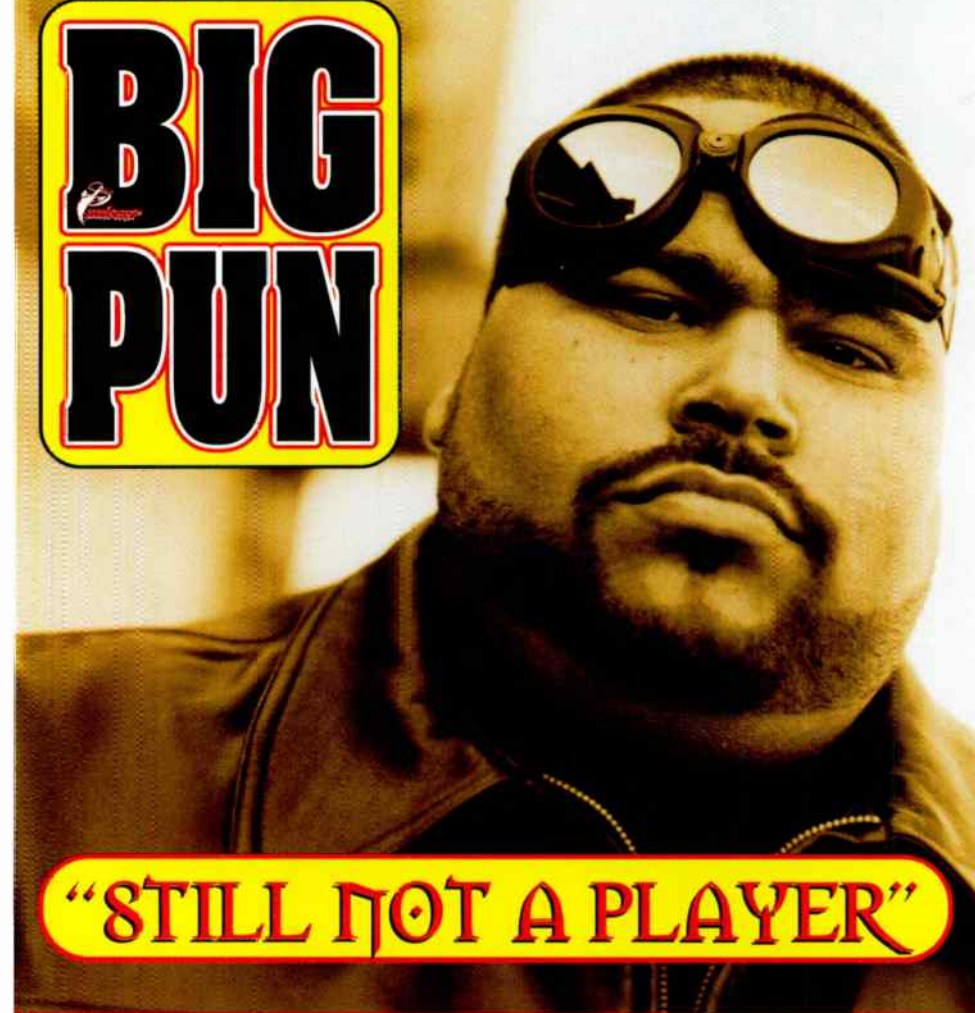

"STILL NOT A PLAYER"

THE ALBUM CAPITAL PUNISHMENT
STREETS 4/28

NEW: HOT 97, KMEL, KKBT, KYZL, KHTN, WJBT, WBHJ.

PLAYERS:

- WPGC TOP 5 PHONES
- Z90 TOP 5 PHONES 51X
- KKFR TOP 10 CALLOUT
- KCAQ #1 PHONES

KPWR • WJMH 45X • 92Q • WBTT • KOHT • KTAA • KBMB

SPINNERS:

KPWR • KISV • KWWV • KQGS • WPOW • KPRR • KTFM

(28) CROSSOVER MONITOR

(13) RAP MONITOR

(28) R&B MAINSTREAM MONITOR

+170 RHYTHMIC TOP 40 MONITOR



RHYTHMIC TOP 40

POWER PLAYLISTS



AIRPLAY #1
Monitor

For Week Ending
April 19, 1998

Playlists supplied by Broadcast Data Systems' Radio Track service. Songs ranked by number of plays in monitored week. Playlists are listed in order of TSA weekly count, beginning with the highest-counting station. Counts are updated twice weekly following the release of the Spring and Fall Arbitron surveys. The number of stations shown each week varies depending upon space.

KGGI

KGGI		PD: Diana Laird	
Riverside		APD: Jesse Duran	
		MC: Ricky Fuentes	
	TW	LW	
1	Brian McKnight, Anytime	59	50
2	K-Ci & JoJo, All My Life	59	57
3	Will Smith, Gettin' Jiggy Wit It	57	56
4	Celine Dion, My Heart Will Go On	56	51
5	Uncle Sam, I Don't Ever Want To See You	52	45
6	Usher, Nice & Slow	50	48
7	Mariah Carey, Breakdown	48	44
8	Destiny's Child, No, No, No	47	45
9	Next, Too Close	46	40
10	Erick Sermon, Keith Murray & Redman, Rapper's	39	32
11	K.P. & Envy, Swing My Way	35	27
12	Madonna, Frozen	33	34
13	Public Announcement, Body Bumpin'	29	13
14	Janet, I Get Lonely	28	19
15	Something For The People, My Love Is The	24	45
16	Robyn, Do You Really Want Me	23	26
17	The Notorious B.I.G., Mo Money Mo Problems	19	17
18	Mark Morrison, Return Of The Mack	19	16
19	Boyz II Men, Can't Let Her Go	19	0
20	Mya With Sisqo, It's All About Me	19	7
21	Changing Faces, G.H.E.T.T.O.U.T.	18	15
22	All Saints, Never Ever	16	0
23	Hi-Town, They Like It Slow	15	34
24	Puff Daddy & Faith Evans, I'll Be	15	18
25	Ghost Town DJ's, My Boo	15	15
26	Of Skool, Am I Dreaming	15	13
27	Bone Thugs-N-Harmony, The Crossroads	14	11
28	R. Kelly, Bump N' Grind	14	8
29	LSG, Curious	14	10
30	Fugees, Killing Me Softly	13	8
31	Ginuwine, Pony	13	18
32	Mary J. Blige, Not Gon' Cry	12	8
33	No Doubt, Don't Speak	12	34
34	Tony Toni Tone, Let's Get Down	12	12
35	TLC, Baby-Baby-Baby	12	13
36	Life, (Sex U Up) The Way You Like It	12	8
37	Usher, You Make Me Wanna	10	12
38	Emotions, Best Of My Love	10	9
39	S.O.S. Band, Take Your Time	10	5
40	LaAnn Rimes, How Do I Live	10	9

KTFM

KTFM		PD: Cliff Tredway	
San Antonio			
	TW	LW	
1	Usher, Nice & Slow	59	67
2	Brian McKnight, Anytime	58	52
3	Celine Dion, My Heart Will Go On	57	54
4	Double Vision, Koochin'	49	57
5	Savage Garden, Truly Madly Deeply	47	55
6	K-Ci & JoJo, All My Life	46	52
7	Voices Of Theory, Say It	41	39
8	Duke, So In Love With You	40	28
9	M-G, Sweet Honey	37	34
10	Mariah Carey, My All	34	28
11	Backstreet Boys, As Long As You Love Me	32	30
12	Madonna, Frozen	31	39
13	Sylk-E. Fyne, Romeo And Juliet	31	27
14	Janet, I Get Lonely	30	28
15	Ricky Martin, La Copa De La Vida	29	26
16	K.P. & Envy, Swing My Way	27	26
17	Destiny's Child, No, No, No	27	26
18	Next, Too Close	26	26
19	Master P, Make 'em Say Ugh	26	22
20	Public Announcement, Body Bumpin'	24	24
21	Xscape, The Arms Of The One Who Loves	24	25
22	Boyz II Men, A Song For Mama	23	9
23	Five, When The Lights Go Out	19	0
24	Usher, You Make Me Wanna	16	7
25	Busta Rhymes, Turn It Up	16	14
26	Toni Braxton, Un-Break My Heart	14	16
27	Lord Tariq & Peter Gunz, Deja Vu	13	1
28	Mya With Sisqo, It's All About Me	13	4
29	TLC, Waterfalls	12	10
30	DJ Laz, Sabrosura	12	11
31	She Moves, It's Your Love	12	6
32	House Heroes, Magic Orgasm	11	25
33	Something For The People, A Little Bit Of Ecstas	12	10
34	Mariah Carey, Fantasy	11	8
35	Queen Pen, Party Ain't A Party	11	10
36	Everything But The Girl, Missing	10	11
37	Sugar Ray, Fly	10	7
38	Blackstreet, Don't Leave Me	10	10
39	Angel Grant, Li'l Red Boot	10	6
40	Boyz II Men, Can't Let Her Go	10	10

POWER 92

KKFR		PD/MD: Bruce St. James	
Phoenix		APD: Krazy Kid Stevens	
	TW	LW	
1	Lord Tariq & Peter Gunz, Deja Vu	84	82
2	Sylk-E. Fyne, Romeo And Juliet	80	81
3	SWV, Rain	76	75
4	Brian McKnight, Anytime	75	72
5	K-Ci & JoJo, All My Life	73	71
6	Next, Too Close	54	44
7	Militia, Burn	54	51
8	Queen Pen, Party Ain't A Party	52	43
9	Ice Cube, We Be Clubbin'	52	47
10	Will Smith, Gettin' Jiggy Wit It	51	56
11	Usher, Nice & Slow	44	43
12	Janet, I Get Lonely	43	38
13	Erick Sermon, Keith Murray & Redman, Rapper's	42	50
14	Timbaland And Magoo, Clock Strikes	33	34
15	Big Punisher, Still Not A Player	31	28
16	Charli Baltimore, Money	25	19
17	W.C. Feat. Ice Cube, Cheddar	24	13
18	Public Announcement, Body Bumpin'	24	25
19	Mase, What You Want	23	27
20	Dr. Dre & LL Cool J, Zoom	23	18
21	Joe, All That I Am	23	21
22	Vivoli, For My Homiez	22	26
23	Xscape, The Arms Of The One Who Loves	20	17
24	K.P. & Envy, Swing My Way	19	14
25	Mary J. Blige, Seven Days	19	19
26	Timbaland And Magoo, Luv 2 Luv U	18	28
27	Cardan, Jam On It	18	13
28	LSG, My Body	16	14
29	Master P, Make 'em Say Ugh	15	18
30	Boyz II Men, A Song For Mama	14	13
31	Mase, Feel So Good	14	17
32	Snoop Doggy Dogg Feat. J, We Just Wanna	13	16
33	Uncle Sam, I Don't Ever Want To See You	12	13
34	Next, Butta Love	10	14
35	Puff Daddy, Can't Nobody Hold Me Down	9	5
36	Dru Hill, In My Bed	8	5
37	Busta Rhymes, Put Your Hands Where My Eye	8	9
38	112, Only You	8	8
39	Shaquille O'Neal, Strait Playin'	7	5
40	Puff Daddy, Been Around The World	7	6

Z90

XHTZ		OM/PD: Lisa Vazquez	
San Diego		MD: Dale Soliven	
	TW	LW	
1	Big Punisher, Still Not A Player	48	49
2	Lord Tariq & Peter Gunz, Deja Vu	46	43
3	Tania, Imagination	45	34
4	Boyz II Men, Can't Let Her Go	41	34
5	Queen Pen, Party Ain't A Party	39	34
6	Gang Starr, Royalty	38	34
7	Montell Jordan W/Master P, Let's Ride	38	36
8	Angel Grant, Li'l Red Boat	38	32
9	Mya With Sisqo, It's All About Me	38	8
10	Mary J. Blige, Everything	36	30
11	Public Announcement, Body Bumpin'	36	38
12	2Pac, Do For Love	36	39
13	Ice Cube, We Be Clubbin'	36	33
14	Charli Baltimore, Money	35	27
15	Timbaland And Magoo, Clock Strikes	35	33
16	Janet, I Get Lonely	35	28
17	Next, Too Close	34	38
18	W.C. Feat. Ice Cube, Cheddar	34	24
19	Eboni Foster, Crazy For You	34	27
20	Jd Feat. Da Brat, The Party Continues	33	33
21	Salt-N-Pepa, Gitty Up	33	29
22	Dr. Dre & LL Cool J, Zoom	33	40
23	Mase, What You Want	32	35
24	Of Skool, Am I Dreaming	32	30
25	Aratha Franklin, A Rose Is Still A Rose	32	30
26	Sylk-E. Fyne, Romeo And Juliet	32	37
27	Missy "Misdemeanor" Elliott, Sock It 2 M	31	28
28	Allure, Last Chance	29	29
29	Mark Morrison, Moan And Groan	28	28
30	Prince Be, Ky-Mani & John Fort, Gotta Be	28	26
31	Voices Of Theory, Say It	28	20
32	Jody Watley, Off The Hook	27	29
33	K-Ci & JoJo, All My Life	27	24
34	Xscape, The Arms Of The One Who Loves	26	6
35	Mack 10, Only In California	25	23
36	7 Mile, Just A Memory	25	31
37	SWV, Rain	25	25
38	Mariah Carey, Breakdown	24	32
39	Brian McKnight, Anytime	24	33
40	LSG, Curious	21	24

KS107.5

KQKS		PD: Rick Stacy	
Denver		MD: Jennifer Wilde	
	TW	LW	
1	Next, Too Close	65	60
2	Brian McKnight, Anytime	63	59
3	Montell Jordan W/Master P, Let's Ride	62	57
4	Something For The People, All I Do	62	55
5	K-Ci & JoJo, All My Life	61	56
6	Usher, Nice & Slow	59	50
7	Lord Tariq & Peter Gunz, Deja Vu	59	61
8	Mase, What You Want	54	52
9	Janet, I Get Lonely	52	47
10	Public Announcement, Body Bumpin'	50	51
11	Mariah Carey, Breakdown	49	41
12	Destiny's Child, No, No, No	48	59
13	Sylk-E. Fyne, Romeo And Juliet	48	61
14	2Pac, Do For Love	47	51
15	Queen Pen, Party Ain't A Party	45	28
16	LSG, Curious	43	52
17	W.C., Just Clownin'	43	46
18	Tania, Imagination	43	48
19	Boyz II Men, Can't Let Her Go	43	46
20	LSG, My Body	41	43
21	Jd Feat. Da Brat, The Party Continues	40	44
22	Prince Be, Ky-Mani & John Fort, Gotta Be	39	23
23	Mya With Sisqo, It's All About Me	37	35
24	Timbaland And Magoo, Clock Strikes	37	24
25	Timbaland And Magoo, Luv 2 Luv U	37	25
26	Latanya, What U On	37	17
27	Total, What About Us	16	13
28	Lil' Kim, Not Tonight	14	10
29	Usher, You Make Me Wanna	13	12
30	Missy "Misdemeanor" Elliott, Sock It 2 M	12	11
31	Janet, Together Again	12	14
32	Puff Daddy & Faith Evans, I'll Be	12	10
33	Hustle Busta Feat. Anonymous, Freak Out	12	12
34	Will Smith, Just The Two Of Us	11	16
35	K.P. & Envy, Swing My Way	11	12
36	Mase, Feel So Good	11	12
37	Mack 10, Backyard Boogie	10	9
38	Dru Hill, Never Make A Promise	10	8
39	Foxy Brown Feat. Jay-Z, I'll Be	10	12
40	Ino, Love You Down	10	16

B95

KBOS		PD: Steve Wall	
Fresno		Acting MD: Dennis Martinez	
	TW	LW	
1	Usher, Nice & Slow	49	45
2	Will Smith, Gettin' Jiggy Wit It	47	43
3	Next, Too Close	46	54
4	K.P. & Envy, Swing My Way	44	45
5	Brian McKnight, Anytime	44	45
6	Janet, I Get Lonely	42	50
7	Public Announcement, Body Bumpin'	37	21
8	Sylk-E. Fyne, Romeo And Juliet	31	12
9	Los Umbrellos, No Tengo Dinero	29	26
10	Kim Sanders, Jealousy	28	20
11	Missy "Misdemeanor" Elliott, Sock It 2 M	28	28
12	K-Ci & JoJo, All My Life	22	22
13	Madonna, Frozen	22	14
14	Prince Be, Ky-Mani & John Fort, Gotta Be	22	24
15	N Sync, I Want You Back	21	23
16	LSG, Curious	20	25
17	Destiny's Child, No, No, No	20	24
18	Tania, Imagination	19	23
19	Duke, So In Love With You	19	17
20	Mase, What You Want	19	17
21	Angel Grant, Li'l Red Boat	18	21
22	Erykah Badu, Apple Tree	18	9
23	LaKinn Rimes, How Do I Live	17	26
24	Celine Dion, My Heart Will Go On	17	13
25	Mariah Carey, My All	17	21
26	Aratha Franklin, A Rose Is Still A Rose	17	17
27	Daz Dillinger, In California	17	14
28	Backstreet Boys, Everybody	17	21
29	Brooklyn Bounce, Get Ready To Bounce	16	8
30	Xscape, The Arms Of The One Who Loves	16	8
31	Elusion, Reality	14	21
32	Charli Baltimore, Money	13	19
33	Southside Conn J Sirens, Raize Da Roof-Pus	12	10
34	La Bouche, You Won't Forget Me	12	13
35	Mary J. Blige, Seven Days	12	3
36	Hi-Town DJ's, Ding-A-Ling	11	7
37	Mona Q, Stay In Love	10	7
38	Timbaland And Magoo, Luv 2 Luv U	9	6
39	Madonna, Ray Of Light	9	9
40	Lord Tariq & Peter Gunz, Deja Vu	8	10

POWER 102

KPRR		PD/MD: John Candelaria	
El Paso			
	TW	LW	
1	Celine Dion, My Heart Will Go On	71	65
2	K-Ci & JoJo, All My Life	66	61
3	Brian McKnight, Anytime	66	61
4	Usher, Nice & Slow	64	59
5	Savage Garden, Truly Madly Deeply	51	35
6	Jewel, Foolish Games	44	48
7	Mase, What You Want	42	38
8	De Real One, I Like Pasa Colade	37	32
9	Mariah Carey, My All	36	33
10	Rockell, In A Dream	35	31
11	Madonna, Frozen	35	33
12	Uncle Sam, I Don't Ever Want To See You	34	42

★ ★ ★ **AIRPOWER** ★ ★ ★
(Minimum 500 detections for the first time)

BOYZ II MEN 508/106
Can't Let Her Go (Motown)

Total Stations: 25/Chart Move: 25-20
Heavy (40+ plays): 3 KQKS, KYLZ, XHTZ
Medium (20-39): 9 KDGS, KIKI, KKSS, KOHT, KQMQ, KZFM, WHHH, WJJS, WKXJ
Light (Under 20): 13
New Airplay This Week: 2 KGGI, WJMN

AIRPOWER BOUND

Total Plays/Gain

VOICES OF THEORY 496/121
Say It (H.O.L.A./Red Ant)

Total Stations: 24/Chart Move: 26-21
Heavy (40+ plays): 3 KIKI, KKSS, KTFM
Medium (20-39): 8 KDGS, KSFM, KYLD, KZFM, WHHH, WIOQ, WPOW, XHTZ
Light (Under 20): 13
New Airplay This Week: 2 KQMQ, WBBM

XSCAPE 465/41
The Arms Of The One Who Loves You (So So Def/Columbia)

Total Stations: 22/Chart Move: 23-22
Heavy (40+): 2 KUBE, WWKX
Medium (20-39): 10 KDGS, KDON, KKFR, KSFM, KTFM, KZFM, WFHN, WHHH, WJJS, XHTZ
Light (Under 20): 10
New Airplay This Week: 1 WIOQ

'N SYNC 457/30
I Want You Back (RCA)

Total Stations: 18/Chart Move: 22-24
Heavy (40+): 5 KDON, KXXX, KQMQ, WFHN, WWKX
Medium (20-39): 6 KBOS, KZFM, WDRQ, WJJS, WKXJ, WNVZ
Light (Under 20): 7
New Airplay This Week: 1 KIKI

MARIAH CAREY 451/93
My All (Columbia)

Total Stations: 26/Chart Move: 29-25
Heavy (40+): 1 KIKI
Medium (20-39): 9 KLUC, KOHT, KPRR, KQMQ, KTFM, KZFM, WFHN, WJJS, WWKX
Light (Under 20): 16
New Airplay This Week: 3 KYLZ, WJMN, WWKX

TAMIA 414/84
Imagination (Qwest/Warner Bros.)

Total Stations: 23/Chart Move: 35-28
Heavy (40+): 4 KDGS, KQKS, KYLD, XHTZ
Medium (20-39): 5 KIKI, KOHT, KQMQ, WHHH, WJJS
Light (Under 20): 14
New Airplay This Week: 1 KIKI

HI-TOWN DJ'S 379/26
Ding-A-Ling (Restless)

Total Stations: 19/Chart Move: 32-29
Heavy (40+): 3 KDON, KXXX, KQMQ, KYLZ
Medium (20-39): 5 KDGS, KLUC, KYLD, WKXJ, WWKX
Light (Under 20): 11
New Airplay This Week: 1 WFHN

ROBYN 368/45
Do You Really Want Me (RCA)

Total Stations: 18/Chart Move: 36-30
Heavy (40+): 3 KDON, KXXX, WFHN
Medium (20-39): 6 KDGS, KGGI, KZFM, WDRQ, WIOQ, WJJS
Light (Under 20): 9
New Airplay This Week: 1 KBOS

TIMBALAND AND MAGOO 363/10
Clock Strikes (Blackground/Atlantic)

Total Stations: 23/Chart Move: 30-31
Heavy (40+): 2 KUBE, WJMN
Medium (20-39): 5 KKFR, KYLD, WHHH, WWKX, XHTZ
Light (Under 20): 16

QUEEN PEN 328/-8
Party Ain't A Party (Lil' Man/Interscope)

Total Stations: 20/Chart Move: 34-32
Heavy (40+): 3 KKFR, KQKS, WWKX
Medium (20-39): 3 KDGS, WHHH, XHTZ
Light (Under 20): 14
New Airplay This Week: 2 KUBE, WPOW

ICE CUBE 306/14
We Be Clubbin (Heavyweight/A&M)

Total Stations: 21/Chart Move: 39-35
Heavy (40+): 2 KKFR, KYLZ
Medium (20-39): 4 KCAQ, KDGS, KYLD, XHTZ
Light (Under 20): 15

MASTER P 303/42
Make Em' Say Uhh! (No Limit/Priority)

Total Stations: 20/Chart Move: Debut 36
Heavy (40+): 1 WKXJ
Medium (20-39): 3 KTFM, KUBE, KYLD
Light (Under 20): 16
New Airplay This Week: 1 KQKS

MYA WITH SPECIAL GUEST SISQO 287/130
It's All About Me (University/Interscope)

Total Stations: 20/Chart Move: Debut 37
Heavy (40+): 1 KDGS
Medium (20-39): 5 KQKS, WHHH, WJJS, WJMN, XHTZ
Light (Under 20): 14
New Airplay This Week: 4 KQKS, KSFM, KTFM, WKXJ

CHART BOUND

Total Plays/Gain

CHARLI BALTIMORE 219/71
Money (Entertainment/Epic Street/Epic)

Total Stations: 20
Heavy (40+): 0
Medium (20-39): 4 KCAQ, KKFR, WWKX, XHTZ
Light (Under 20): 16
New Airplay This Week: 4 KLUC, WHHH, WNVZ, WWKX

BRIAN MCKNIGHT 205/104
The Only One For Me (Motown)

Total Stations: 19
Heavy (40+): 1 WJMN
Medium (20-39): 2 KLUC, WHHH
Light (Under 20): 16
New Airplay This Week: 7 KBOS, KKSS, KOHT, KTFM, KUBE, WFMN, XHTZ

BUSTA RHYMES 197/19
Turn It Up (Remix)/Fire It Up (Elektra/EEG)

Total Stations: 19
Heavy (40+): 0
Medium (20-39): 2 KCAQ, XHTZ
Light (Under 20): 17
New Airplay This Week: 3 KIKI, KISV, XHTZ

S.O.A.P. 188/43
This Is How We Party (Crave)

Total Stations: 9
Heavy (40+): 1 KXXX
Medium (20-39): 3 KZFM, WFHN, WNVZ
Light (Under 20): 5
New Airplay This Week: 1 KDON

MOST NEW STATIONS

No. Of Stations

BRIAN MCKNIGHT 7
The Only One For Me (Motown)

USHER 7
My Way (LaFace/Arista)

SPARKLE 6
Be Careful (Rock Land/Interscope)

SPICE GIRLS 6
Stop (Virgin)

WC 185/46
Cheddar (Payday/Red Ant/Island)

Total Stations: 19
Heavy (40+): 0
Medium (20-39): 3 KKFR, KOHT, XHTZ
Light (Under 20): 16
New Airplay This Week: 2 KKSS, KPRR

LINK 185/104
Whatcha Gone Do? (Relativity)

Total Stations: 9
Heavy (40+): 1 KYLZ
Medium (20-39): 4 KKSS, KLUC, KSFM, KYLD
Light (Under 20): 4
New Airplay This Week: 2 KCAQ, KSFM

ANGEL GRANT 164/8
Lil' Red Boat (Flyte Time/Universal)

Total Stations: 11
Heavy (40+): 0
Medium (20-39): 2 KLUC, XHTZ
Light (Under 20): 9
New Airplay This Week: 1 KZFM

★ USHER 162/133
My Way (LaFace/Arista)

Total Stations: 13
Heavy (40+): 1 KYLZ
Medium (20-39): 2 KKSS, WJMN
Light (Under 20): 10
New Airplay This Week: 7 KBOS, KDGS, KSFM, KYLD, WJJS, WJMN, WWKX

BIG PUNISHER FEAT. JOE 162/28
Still Not A Player (Loud/RCA)

Total Stations: 12
Heavy (40+): 1 XHTZ
Medium (20-39): 2 KCAQ, KKFR
Light (Under 20): 9

JOE 154/8
All That I Am (Jive)

Total Stations: 9
Heavy (40+): 0
Medium (20-39): 4 KDGS, KKFR, KLUC, KYLZ
Light (Under 20): 5
New Airplay This Week: 1 KLUC

DUKE 152/9
So In Love With You (4 Play/Universal)

Total Stations: 9
Heavy (40+): 1 KTFM
Medium (20-39): 2 WDRQ, WPOW
Light (Under 20): 6

M:G 150/19
Sweet Honesty (Classified)

Total Stations: 4
Heavy (40+): 1 KYLD
Medium (20-39): 3 KDON, KSFM, KTFM
Light (Under 20): 0

NATALIE IMBRUGLIA 149/10
Torn (RCA)

Total Stations: 10
Heavy (40+): 1 WFHN
Medium (20-39): 3 KDON, WBBM, WIOQ
Light (Under 20): 6

MATCHBOX 20 149/21
3 AM (Lava/Atlantic)

Total Stations: 9
Heavy (40+): 2 WIOQ, WKXJ

Medium (20-39): 1 WFHN
Light (Under 20): 6

PUFF DADDY & THE FAMILY 141/15
It's All About The Benjamins (Bad Boy/Arista)

Total Stations: 14
Heavy (40+): 1 WJMN
Medium (20-39): 1 WWKX
Light (Under 20): 12

PUFF DADDY & THE FAMILY 134/53
Victory (Bad Boy/Arista)

Total Stations: 16
Heavy (40+): 0
Medium (20-39): 1 WKXJ
Light (Under 20): 15
New Airplay This Week: 3 KBOS, KOHT, XHTZ

★ SPARKLE 125/125
Be Careful (Rock Land/Interscope)

Total Stations: 9
Heavy (40+): 0
Medium (20-39): 3 KKSS, KSFM, KYLZ
Light (Under 20): 6
New Airplay This Week: 6 KDGS, KKSS, KSFM, KYLZ, WHHH, WJJS

BILLIE MYERS 123/0
Kiss The Rain (Universal)

Total Stations: 12
Heavy (40+): 0
Medium (20-39): 3 KDON, WFHN, WIOQ
Light (Under 20): 9

GANG STARR FEAT. K-CI & JOJO 121/28
Royalty (Noo Trybe/Virgin)

Total Stations: 12
Heavy (40+): 0
Medium (20-39): 1 XHTZ
Light (Under 20): 11
New Airplay This Week: 1 KQMQ

ROCKELL 116/14
In A Dream (Robbins)

Total Stations: 7
Heavy (40+): 0
Medium (20-39): 2 KPRR, WKTU
Light (Under 20): 5
New Airplay This Week: 1 WFHN

ALL SAINTS 106/48
Never Ever (London/Island)

Total Stations: 7
Heavy (40+): 0
Medium (20-39): 2 KZFM, WKTU
Light (Under 20): 5
New Airplay This Week: 2 KGGI, WDRQ

★ DO OR DIE FEATURING JOHNNY P AND TWISTA 106/60
Still Po' Pimpin' (Neighborhood Watch/Rap-A-Lot/Virgin)

Total Stations: 2
Heavy (40+): 1 KYLZ
Medium (20-39): 0
Light (Under 20): 1
New Airplay This Week: 1 KKSS

JON B. 98/29
They Don't Know (550 Yab Yum/Music)

Total Stations: 7
Heavy (40+): 0
Medium (20-39): 2 KDGS, KTFM
Light (Under 20): 5
New Airplay This Week: 3 KBOS, KDON, KIKI

WILL SMITH 98/14
Just The Two Of Us (Columbia)

Total Stations: 3
Heavy (40+): 1 KUBE
Medium (20-39): 1 WJMN
Light (Under 20): 1
New Airplay This Week: 1 KLUC

PRAS MICHEL FEAT. OL DIRTY BASTARD 97/38
Ghetto Supastar (Interscope)

Total Stations: 12
Heavy (40+): 1 KYLZ
Medium (20-39): 0
Light (Under 20): 11

THE LOX [FEAT. DMX & LIL' KIM] 93/19
Money, Power & Respect (Bad Boy/Arista)

Total Stations: 18
Heavy (40+): 0
Medium (20-39): 0
Light (Under 20): 18
New Airplay This Week: 2 KBOS, KYLD

SMASH MOUTH 93/11
Walkin' On The Sun (Interscope)

Total Stations: 11
Heavy (40+): 0
Medium (20-39): 2 WFHN, WIOQ
Light (Under 20): 9

SHANIA TWAIN 91/14
You're Still The One (Mercury)

Total Stations: 6
Heavy (40+): 1 WKXJ
Medium (20-39): 1 WFHN
Light (Under 20): 4

★ SPICE GIRLS 84/75
Stop (Virgin)

Total Stations: 14
Heavy (40+): 0
Medium (20-39): 0
Light (Under 20): 14
New Airplay This Week: 6 KBOS, KDON, KZFM, WFHN, WIOQ, WJJS

★ MISSY "MISDEMEANOR" ELLIOTT 84/44
Hit 'Em Wit Da Hee (EastWest/EEG)

Total Stations: 13
Heavy (40+): 0
Medium (20-39): 1 KDGS
Light (Under 20): 12
New Airplay This Week: 3 KCAQ, WHHH, XHTZ

BROOKLYN BOUNCE 82/9
Get Ready To Bounce (Edel America)

Total Stations: 7
Heavy (40+): 0
Medium (20-39): 1 WKTU
Light (Under 20): 6

★ PUBLIC ENEMY 81/55
He Got Game (Def Jam/Mercury)

Total Stations: 7
Heavy (40+): 0
Medium (20-39): 1 WJMN
Light (Under 20): 6
New Airplay This Week: 3 KCAQ, KDGS, KISV

BEENIE MAN 81/6
Who Am I (2 Hard/VP)

Total Stations: 4
Heavy (40+): 1 WPOW
Medium (20-39): 1 WWKX
Light (Under 20): 2

EBONI FOSTER 79/22
Crazy For You (Hendrix/MCA)

Total Stations: 8
Heavy (40+): 0
Medium (20-39): 2 KDGS, XHTZ
Light (Under 20): 6
New Airplay This Week: 1 WKXJ

JAGGED EDGE 79/1
Gotta Be (So So Def/Columbia)

Total Stations: 2
Heavy (40+): 1 KLUC
Medium (20-39): 0
Light (Under 20): 1

Monitor AIRPLAY SONG ACTIVITY REPORTS

For Week Ending April 19, 1998

MMM Broadcast Data Systems Detailed song tracking information for the last 3 weeks for all songs showing increased play this week. Total plays and gain do not include video play. Markets listed in order of population.

Table with 4 columns: Artist/Song, Total Plays/Gain, and station data. Includes Backstreet Boys (579/66), Charli Baltimore (219/71), Big Punisher feat. Joe (162/28), and Boyz II Men (508/106).

Table with 4 columns: Artist/Song, Total Plays/Gain, and station data. Includes Mariah Carey (451/93), Duke (152/9), Angel Grant (164/8), and Hi-Town DJ's (379/26).

Table with 4 columns: Artist/Song, Total Plays/Gain, and station data. Includes Janet (1074/89), Joe (154/8), Link (185/104), and Lord Tariq & Peter Gunz (895/51).

Table with 4 columns: Artist/Song, Total Plays/Gain, and station data. Includes Master P (303/42), Brian McKnight (205/104), Mya with Special Guest Sisqo (287/130), and N Sync (457/30).

Table with 4 columns: Artist/Song, Total Plays/Gain, and station data. Includes Public Announcement (1002/104), Robyn (368/45), Savage Garden (793/3), and S.O.A.P. (188/43).

Table with 4 columns: Artist/Song, Total Plays/Gain, and station data. Includes Timbaland and Magoo (363/10), Usher (162/133), Voices of Theory (496/121), and WC (185/46).

POWER PLAYLISTS

For Week Ending April 19, 1998



Playlists supplied by Broadcast Data Systems' Radio Track service. Songs ranked by number of plays in monitored week. Playlists are listed in order of TBA weekly cumes, beginning with the highest-cuming station. Cumes are updated twice yearly following the release of the Spring and Fall Arbitron surveys. The number of stations shown each week varies depending upon space.

Table for HOT 97 (WQHT New York) with columns for station, program, and song/artist/weeks.

Table for POWER 106 (KPWR Los Angeles) with columns for station, program, and song/artist/weeks.

Table for THE BEAT (KKBK Los Angeles) with columns for station, program, and song/artist/weeks.

Table for WGCI (WGCI Chicago) with columns for station, program, and song/artist/weeks.

Table for POWER 99 (WUSL Philadelphia) with columns for station, program, and song/artist/weeks.

Table for WPGC (WPGC Washington, DC) with columns for station, program, and song/artist/weeks.

Table for WJLB (WJLB Detroit) with columns for station, program, and song/artist/weeks.

Table for V103 (WVEE Atlanta) with columns for station, program, and song/artist/weeks.

Table for THE BOX (KBXX Houston) with columns for station, program, and song/artist/weeks.

Table for WKYS (WKYS Washington, DC) with columns for station, program, and song/artist/weeks.

Table for KMEL (KMEL San Francisco) with columns for station, program, and song/artist/weeks.

Table for K104 (KKDA Dallas) with columns for station, program, and song/artist/weeks.

Table for PHILLY 103.9 (WPHI Philadelphia) with columns for station, program, and song/artist/weeks.

Table for 92Q (WERQ Baltimore) with columns for station, program, and song/artist/weeks.

Table for WCHB (WCHB Detroit) with columns for station, program, and song/artist/weeks.

Table for HOT 97.5 (WHTA Atlanta) with columns for station, program, and song/artist/weeks.

Table for POWER 98 (WPEG Charlotte) with columns for station, program, and song/artist/weeks.

Table for Q93 (WQUE New Orleans) with columns for station, program, and song/artist/weeks.

Table for 102 JAMZ (WJHM Orlando) with columns for station, program, and song/artist/weeks.

Table for K97.5 (WQOK Raleigh) with columns for station, program, and song/artist/weeks.

Table for 102 JAMZ (WJHM Greensboro) with columns for station, program, and song/artist/weeks.

Table for V100 (WKVW Milwaukee) with columns for station, program, and song/artist/weeks.

Table for 99 JAMZ (WJMI Jackson) with columns for station, program, and song/artist/weeks.

Table for THE WIZ (WJZF Cincinnati) with columns for station, program, and song/artist/weeks.

BDS IMPACT

AIRPOWER
(Minimum 900 detections for the first time)

★ SPARKLE 968/693
Be Careful (Rock Land/Interscope)
Total Stations: 43/Chart Move: Debut 21
Heavy (30+ plays): 13 KBXX, KTBT, KXHT, WBHJ, WBLX, WERQ, WJMH, WJMI, WKYS, WPGC, WPHI, WQOK, WUSL
Medium (15-29): 17 KDGS, KRRQ, KYLZ, WCHB, WENN, WFXA, WGCI, WHHH, WHTA, WJBT, WJHM, WJLB, WKKV, WPEG, WQUE, WWWZ, WYOK
Light (Under 15): 13
New Airplay This Week: 27 KDGS, KDGS, KKDA, KRRQ, KTBT, KYLZ, WBHJ, WBLX, WCHB, WEAS, WENN, WERQ, WFXA, WHHH, WHTA, WJHM, WJJS, WJLB, WJMH, WKKV, WPEG, WQUE, WROU, WTLG, WVEE, WWWZ, WYOK

TAMIA 966/136
Imagination (Qwest/Warner Bros.)
Total Stations: 46/Chart Move: 28-22
Heavy (30+): 16 KDGS, KDGS, KMEL, KQKS, KQMQ, KRRQ, KTBT, KYLD, WFXA, WJJS, WQUE, WROU, WSGF, WWWZ, WYOK, XHTZ
Medium (15-29): 14 KBOS, KCAQ, KIKI, KKDA, WCHB, WCKX, WEAS, WGZB, WHHH, WJMI, WJMJ, WKKV, WQHT, WQOK
Light (Under 15): 16
New Airplay This Week: 1 KIKI

AIRPOWER BOUND

TIMBALAND AND MAGOO 850/-2
Clock Strikes (Blackground/Atlantic)

Total Stations: 53/Chart Move: 26-26
Heavy (30+ plays): 7 KBXX, KFRF, KUBE, KXHT, WHTA, WJMN, XHTZ
Medium (15-29): 17 KMEL, KQKS, KRRQ, KTBT, KYLD, WBLX, WBTT, WENN, WFXA, WHHH, WJBT, WJHM, WJMI, WPEG, WQUE, WVKX, WWWZ
Light (Under 15): 29
New Airplay This Week: 2 KMEL, WSGF

BIG PUNISHER FEAT. JOE 814/165
Still Not A Player (Loud)

Total Stations: 44/Chart Move: 33-28
Heavy (30+): 11 KCAQ, KFRF, KPWR, KXHT, WHTA, WJHM, WKYS, WPGC, WPHI, WUSL, XHTZ
Medium (15-29): 8 KKB, KKDA, KMEL, KRRQ, KTBT, KYLZ, WERQ, WPEG
Light (Under 15): 25
New Airplay This Week: 3 WENN, WJBT, WQOK

BOYZ II MEN 786/169
Can't Let Her Go (Motown)

Total Stations: 41/Chart Move: 35-29
Heavy (30+): 8 KDGS, KQKS, KQMQ, KTBT, KYLZ, WHHH, WUSL, XHTZ
Medium (15-29): 18 KIKI, WBLX, WBTT, WCHB, WEAS, WENN, WFXA, WJJS, WJMI, WJMJ, WKKV, WKXJ, WPEG, WPHI, WROU, WSGF, WVKX, WWWZ
Light (Under 15): 15
New Airplay This Week: 5 KMEL, KPWR, WJMN, WPHI, WWWZ

JON B. 786/104
They Don't Know (Yab Yum/550 Music/Epic)

Total Stations: 37/Chart Move: 32-30
Heavy (30+): 10 KBXX, KKDA, KTBT, WCHB, WEAS, WENN, WJLB, WQOK, WQUE, WROU
Medium (15-29): 14 KDGS, KDGS, KRRQ, WBLX, WCKX, WERQ, WFXA, WGCI, WGZB, WIZF, WJHM, WJMI, WJMJ, WWWZ
Light (Under 15): 13
New Airplay This Week: 3 KBOS, KIKI, WENN

MASTER P 684/-17
Make Em' Say Uhh! (No Limit/Priority)

Total Stations: 52/Chart Move: 29-33
Heavy (30+): 8 KBXX, KMEL, KYLD, WHTA, WJHM, WKXJ, WQUE, WYOK
Medium (15-29): 8 KDGS, KFRF, KPWR, KUBE, KYLZ, WHHH, WJBT, XHTZ
Light (Under 15): 36
New Airplay This Week: 1 KQKS

CHARLI BALTIMORE 627/9
Money (Intertainment/Epic Street/Epic)

Total Stations: 48/Chart Move: 34-35
Heavy (30+): 7 KPWR, KTBT, KXHT, WQHT, WQUE, WVKX, XHTZ
Medium (15-29): 9 KCAQ, KDGS, KFRF, KLUC, WBLX, WHTA, WJMI, WPEG, WWWZ
Light (Under 15): 32
New Airplay This Week: 8 KLUC, WBTT, WENN, WFXA, WGCI, WHHH, WJMI, WVKX

BUSTA RHYMES 579/49
Turn It Up (Remix)/Fire It Up (Elektra/EEG)

Total Stations: 48/Chart Move: 38-36
Heavy (30+): 3 WHTA, WJMI, WQHT
Medium (15-29): 12 KCAQ, KDGS, KMEL, KPWR, KQMQ, KRRQ, WBLX, WJBT, WPEG, WPHI, WQUE, XHTZ
Light (Under 15): 33
New Airplay This Week: 6 KIKI, KISV, WCKX, WGZB, WIZF, XHTZ

GOODIE MOB 577/-11
They Don't Dance No Mo' (LaFace/Arista)

Total Stations: 36/Chart Move: 37-37
Heavy (30+): 8 KXHT, WBHJ, WBLX, WHTA, WJBT, WJMH, WJMI, WYOK
Medium (15-29): 5 KRRQ, WCHB, WEAS, WPEG, WVEE
Light (Under 15): 23
New Airplay This Week: 1 WKV

★ USHER 565/496
My Way (LaFace/Arista)

Total Stations: 42/Chart Move: Debut 38
Heavy (30+): 6 KBXX, KYLZ, WBHJ, WCHB, WJMH, WUSL
Medium (15-29): 10 WBLX, WGCI, WJHM, WJJS, WJMN, WKYS, WPGC, WQHT, WSGF, WVKX
Light (Under 15): 26
New Airplay This Week: 27 KBOS, KBXX, KDGS, KRRQ, KXHT, KYLD, WBLX, WCHB, WGCI, WJJS, WJMH, WJMI, WJMJ, WPKV, WPEG, WPGC, WPHI, WQHT, WQOK, WROU, WSGF, WTLG, WUSL, WVEE, WVKX, WWWZ

VOICES OF THEORY 521/89
Say It (H.O.L.A./Red Ant)

Total Stations: 40/Chart Move: Debut 40
Heavy (30+): 4 KBXX, KDGS, KIKI, WHHH
Medium (15-29): 9 KMEL, KQMQ, KRRQ, KTBT, KYLD, WJHM, WJMI, WVKX, XHTZ
Light (Under 15): 27
New Airplay This Week: 5 KQMQ, WCKX, WFXA, WKKV, WROU

CHART BOUND

PUFF DADDY & THE FAMILY 494/120
Victory (Bad Boy/Arista)

Total Stations: 49
Heavy (30+): 2 KPWR, WQHT
Medium (15-29): 11 KKDA, WBLX, WEAS, WENN, WHHH, WJHM, WJMI, WKXJ, WROU, WUSL
Light (Under 15): 36
New Airplay This Week: 6 KBOS, WBTT, WENN, WFXA, WKYS, XHTZ

EBONI FOSTER 463/67
Crazy For You (Hendrix/MCA)

Total Stations: 40
Heavy (30+): 5 KRRQ, KTBT, WJHM, WSGF, XHTZ
Medium (15-29): 9 KDGS, KDGS, WENN, WFXA, WJMI, WKKV, WQUE, WROU, WWWZ
Light (Under 15): 26
New Airplay This Week: 4 WEAS, WENN, WKXJ, WPHI

BRIAN MCKNIGHT 461/145
The Only One For Me (Motown)

Total Stations: 44
Heavy (30+): 3 KLUC, WJMN, WTLG
Medium (15-29): 8 KDGS, KKB, WBLX, WHHH, WJHM, WKYS, WPHI, WQUE
Light (Under 15): 33
New Airplay This Week: 11 KBOS, KRRQ, KUBE, WCHB, WEAS, WERQ, WGZB, WJMJ, WPEG, WROU, XHTZ

KEITH WASHINGTON 456/-3
Bring It On (Silas/MCA)

Total Stations: 28
Heavy (30+): 3 KDGS, KRRQ, WSGF
Medium (15-29): 13 KTBT, WEAS, WFXA, WGCI, WGZB, WJHM, WJMI, WKKV, WPEG, WQOK, WQUE, WROU, WWWZ
Light (Under 15): 12

MOST NEW STATIONS

SPARKLE 27
Be Careful (Rock Land/Interscope)
USHER 27
My Way (LaFace/Arista)
BRIAN MCKNIGHT 11
The Only One For Me (Motown)
MISSY "MISDEMEANOR" ELLIOTT 9
Hit 'Em Wit Da Hee (EastWest/EEG)
CHARLI BALTIMORE 8
Money (Intertainment/Epic Street/Epic)

JOE 449/59
All That I Am (Jive)

Total Stations: 35
Heavy (30+): 3 KYLZ, WQUE, WSGF
Medium (15-29): 11 KDGS, KFRF, KLUC, WBLX, WENN, WERQ, WFXA, WGCI, WJJS, WJMI, WWWZ
Light (Under 15): 21
New Airplay This Week: 2 KLUC, WQOK

CHICO DEBARGE 446/52
No Guarantee (Kedar/Universal)

Total Stations: 29
Heavy (30+): 3 KBXX, WCHB, WSGF
Medium (15-29): 12 KDGS, KRRQ, KTBT, WBTT, WEAS, WERQ, WJHM, WJJS, WJMJ, WQUE, WVEE, WWWZ
Light (Under 15): 14
New Airplay This Week: 3 WBHJ, WBLX, WROU

MASTER P FEAT. SONS OF FUNK 440/99
I Got The Hook Up! (No Limit/Priority)

Total Stations: 36
Heavy (30+): 4 KXHT, WBLX, WJMI, WYOK
Medium (15-29): 6 KKDA, KRRQ, KTBT, WJHM, WPEG, WWWZ
Light (Under 15): 26
New Airplay This Week: 7 KDGS, KDGS, WFXA, WHTA, WJBT, WKKV, WSGF

BEENIE MAN 436/90
Who Am I (2 Hard/VP)

Total Stations: 28
Heavy (30+): 4 WJBT, WJMH, WPGC, WQHT
Medium (15-29): 8 WERQ, WGZB, WJHM, WKYS, WPEG, WPHI, WUSL, WVKX
Light (Under 15): 16
New Airplay This Week: 2 WGCI, WHTA

ELUSION 427/17
Reality (RCA)

Total Stations: 30
Heavy (30+): 3 KTBT, WSGF, WWWZ
Medium (15-29): 11 KDGS, KDGS, KRRQ, WEAS, WFXA, WGCI, WJMJ, WKKV, WQOK, WQUE, WROU
Light (Under 15): 16

ERYKAH BADU 421/121
Apple Tree (Kedar/Universal)

Total Stations: 26
Heavy (30+): 2 KKB, KTBT
Medium (15-29): 12 KBOS, KDGS, WBLX, WCHB, WJHM, WJLB, WJMI, WJMJ, WKKV, WQOK, WSGF, WWWZ
Light (Under 15): 12
New Airplay This Week: 4 WENN, WGCI, WROU, WSGF, WEAS, WENN, WHHH

★ MARIAH CAREY 403/142
My All (Columbia)

Total Stations: 32
Heavy (30+): 2 KIKI, KLUC
Medium (15-29): 11 KBOS, KDGS, KQMQ, KTBT, WBLX, WEAS, WFXA, WHHH, WJHM, WJJS, WVKX
Light (Under 15): 19
New Airplay This Week: 6 KRRQ, KYLZ, WBTT, WJMN, WROU, WVKX

JAGGED EDGE 401/-6
Gotta Be (So So Def/Columbia)

Total Stations: 27
Heavy (30+): 4 KDGS, KLUC, WJMI, WPEG
Medium (15-29): 8 KBXX, KRRQ, KTBT, WBLX, WJJS, WKKV, WVEE, WWWZ
Light (Under 15): 15
New Airplay This Week: 1 WCKX

★ LSG 389/124
Door #1 (EastWest/EEG)

Total Stations: 27
Heavy (30+): 4 KTBT, WBLX, WTLG, WYOK
Medium (15-29): 6 WFXA, WGCI, WJMI, WQUE, WROU, WSGF
Light (Under 15): 17
New Airplay This Week: 6 WJMJ, WKKV, WKYS, WSGF, WVEE, WWWZ

THIS WEEK	LAST WEEK	WEEKS ON	TITLE/IMPRINT/PROMOTION LABEL	ARTIST	TW	LW
			★ ★ ★ No. 1 ★ ★ ★			
1	1	14	TOO CLOSE ARISTA	2 weeks at No. 1	NEXT	2607 2579
2	5	9	I GET LONELY VIRGIN	JANET	2387	2181
3	2	22	ALL MY LIFE MCA	K-CI & JOJO	2350	2513
4	4	10	LET'S RIDE DEF JAM/MERCURY	MONTELL JORDAN FEAT. MASTER P & SILKX THE SHOCKER	2242	2191
5	3	19	ANYTIME MERCURY	BRIAN MCKNIGHT	2164	2272
6	6	9	BODY BUMPIN' YIPPIE-YI-YO A&M	PUBLIC ANNOUNCEMENT	2001	1985
7	8	10	ROMEO AND JULIET GRAND JURY/RCA	SYLK-E. FYNE FEAT. CHILL	1816	1856
8	7	24	NICE & SLOW LAFACE/ARISTA	USHER	1810	1960
9	9	20	WHAT YOU WANT BAD BOY/ARISTA	MASE (FEAT. TOTAL)	1752	1776
10	10	21	NO, NO, NO COLUMBIA	DESTINY'S CHILD	1509	1616
11	11	11	DEJA VU (UPTOWN BABY) CODEINE/COLUMBIA	LORD TARIQ & PETER GUNZ	1506	1560
12	17	4	IT'S ALL ABOUT ME UNIVERSITY/INTERSCOPE	MYA WITH SPECIAL GUEST SISQO	1432	1088
13	12	18	SWING MY WAY EASTWEST/EEG	K.P. & ENVYI	1294	1437
14	13	9	PARTY AIN'T A PARTY LIL' MAN/INTERSCOPE	QUEEN PEN	1225	1297
15	16	11	WE BE CLUBBIN' HEAVYWEIGHT/A&M	ICE CUBE	1187	1152
16	19	9	A ROSE IS STILL A ROSE ARISTA	ARETHA FRANKLIN	1145	1066
17	14	15	SEVEN DAYS MCA	MARY J. BLIGE	1096	1202
18	21	13	DO FOR LOVE AMARU/JIVE	2PAC FEAT. ERIC WILLIAMS	1050	1034
19	22	4	THE ARMS OF THE ONE WHO LOVES YOU SO SO DEF/COLUMBIA	XSCAPE	1043	962
20	20	23	LUV 2 LUV U BLACKGROUND/ATLANTIC	TIMBALAND AND MAGOO	1002	1058
21	NEW		★ ★ ★ AIRPOWER ★ ★ ★	BE CAREFUL ROCK LAND/INTERSCOPE	SPARKLE	968 275
22	28	6	★ ★ ★ AIRPOWER ★ ★ ★	IMAGINATION QWEST/WARNER BROS.	TAMIA	966 830
23	15	15	RAIN RCA	SWV	966	1182
24	23	6	MONEY, POWER & RESPECT BAD BOY/ARISTA	THE LOX (FEAT. DMX & LIL' KIM)	954	913
25	18	13	AM I DREAMING KEIA/UNIVERSAL	OL SKOOL (FEAT. KEITH SWEAT & XSCAPE)	889	1075
26	26	5	CLOCK STRIKES BLACKGROUND/ATLANTIC	TIMBALAND AND MAGOO	850	852
27	27	17	GONE TILL NOVEMBER RUFFHOUSE/COLUMBIA	WYCLEF JEAN	834	843
28	33	2	STILL NOT A PLAYER LOUD	BIG PUNISHER FEAT. JOE	814	649
29	35	2	CAN'T LET HER GO MOTOWN	BOYZ II MEN	786	617
30	32	3	THEY DON'T KNOW YAB YUM/550 MUSIC/EPIC	JON B.	786	682
31	24	24	I DON'T EVER WANT TO SEE YOU AGAIN STONECREEK/EPIC	UNCLE SAM	751	879
32	25	25	BEEN AROUND THE WORLD BAD BOY/ARISTA	PUFF DADDY & THE FAMILY (FEAT. THE NOTORIOUS B.I.G. & MASE)	741	862
33	29	14	MAKE EM' SAY UHH! NO LIMIT/PRIORITY	MASTER P FEAT. FIEND, SILKX THE SHOCKER, MIA X, & MYSTIKAL	684	701
34	31	21	GETTIN' JIGGY WIT IT COLUMBIA	WILL SMITH	658	687
35	34	2	MONEY UNTERTEINMENT/EPIC STREET/EPIC	CHARLI BALTIMORE	627	618
36	38	3	TURN IT UP (REMIX)/FIRE IT UP ELEKTRA/EEG	BUSTA RHYMES	579	530
37	37	3	THEY DON'T DANCE NO MO' LAFACE/ARISTA	GOODIE MOB	577	588
38	NEW		MY WAY LAFACE/ARISTA	USHER	565	69
39	30	16	BREAKDOWN COLUMBIA	MARIAH CAREY (FEAT. BONE THUGS-N-HARMONY)	555	700
40	NEW		SAY IT H.O.L.A./RED ANT	VOICES OF THEORY	521	432

Records showing an increase in detections over the previous week, regardless of chart movement. A record which has been on the chart for more than 20 weeks will not receive a bullet, even if it registers an increase in detections. Airpower awarded to those records which attain 900 detections for the first time. If two records are tied in number of plays, the record being played on more stations is placed first. Records below the top 20 are removed from the chart after 26 weeks. © 1998, Billboard/BPI Communications.

★ WC 375/96
Cheddar (Red Ant/London/Island)

Total Stations: 36
Heavy (30+): 3 KKB, KPWR, XHTZ
Medium (15-29): 8 KCAQ, KFRF, KMEL, KRRQ, KYLD, WBTT, WPEG, WQUE
Light (Under 15): 25
New Airplay This Week: 4 KKDA, KRRQ, WBLX, WENN

LUKE FEAT. NO GOOD BUT SO GOOD 373/39
Raise The Roof (Luke //Island)

Total Stations: 40
Heavy (30+): 3 WBHJ, WJMH, WKXJ
Medium (15-29): 5 KDGS, WBLX, WJMI, WPEG, WYOK
Light (Under 15): 32
New Airplay This Week: 4 KMEL, KYLD, WJLB, WVEE

GANG STARR FEAT. K-CI & JOJO 346/-9
Royalty (Noo Trybe/Virgin)

Total Stations: 44
Heavy (30+): 2 WBHJ, XHTZ

Medium (15-29): 3 KCAQ, WBLX, WJMI
Light (Under 15): 39
New Airplay This Week: 2 KQMQ, WROU

PLAYA 343/29
Cheers 2 U (Def Jam/Mercury)

Total Stations: 22
Heavy (30+): 2 KTBT, WFXA
Medium (15-29): 8 KBXX, KDGS, KKDA, KRRQ, WJMI, WJMJ, WQUE, WWWZ
Light (Under 15): 12
New Airplay This Week: 1 WGZB

HI-TOWN DJ'S 338/33
Ding-A-Ling (Restless)

Total Stations: 15
Heavy (30+): 3 KIKI, KQMQ, KYLZ
Medium (15-29): 5 KDGS, KLUC, KYLD, WKXJ, WVKX
Light (Under 15): 7

SONG ACTIVITY REPORTS For Week Ending April 19, 1998

Monitor AIRPLAY SONG ACTIVITY REPORTS For Week Ending April 19, 1998

Total Plays/Gain, Chart Move: 21-18, 627/9, 814/165, 786/169, 579/49

2PAC FEAT. ERIC WILLIAMS Do For Love (Amaru/Jive), CHARLI BALTIMORE Money (Unlabeled/Epic/Street/Epic), BIG PUNISHER FEAT. JOE Still Not A Player (Loud), BOYZ II MEN Can't Let Her Go (Motown), BUSTA RHYMES Turn It Up (Remix)/Fire It Up (Elektra/EEG)

Total Stations: 50, Chart Move: 21-18, Total Stations: 48, Chart Move: 34-35, Total Stations: 44, Chart Move: 33-28, Total Stations: 41, Chart Move: 35-29, Total Stations: 48, Chart Move: 38-36

ARETHA FRANKLIN A Rose Is Still A Rose (Arista), ICE CUBE We Be Clubbin' (Heavyweight/A&M), JANET I Got Lonely (Virgin), JON B. They Don't Know (Yab Yum/550 Music/Epic), MONTELL JORDAN FEAT. MASTER P & SLUX THE SMOCKER Let's Ride (Def Jam/Mercury)

ARETHA FRANKLIN A Rose Is Still A Rose (Arista), ICE CUBE We Be Clubbin' (Heavyweight/A&M), JANET I Got Lonely (Virgin), JON B. They Don't Know (Yab Yum/550 Music/Epic), MONTELL JORDAN FEAT. MASTER P & SLUX THE SMOCKER Let's Ride (Def Jam/Mercury)

Total Stations: 47, Chart Move: 19-16, Total Stations: 53, Chart Move: 16-15, Total Stations: 59, Chart Move: 5-2, Total Stations: 37, Chart Move: 32-30, Total Stations: 49, Chart Move: 4-4

THE LOX (FEAT. DMX & LIL' KIM) It's All About Me (Bad Boy/Arista), MYA WITH SPECIAL GUEST SISQO Mya's All About Me (University/Interscope), NEXT Too Close (Arista), PUBLIC ANNOUNCEMENT Body Bumpin' Yippie-Yi-Yo (A&M), PUFF DADDY & THE FAMILY Victory (Bad Boy/Arista)

THE LOX (FEAT. DMX & LIL' KIM) It's All About Me (Bad Boy/Arista), MYA WITH SPECIAL GUEST SISQO Mya's All About Me (University/Interscope), NEXT Too Close (Arista), PUBLIC ANNOUNCEMENT Body Bumpin' Yippie-Yi-Yo (A&M), PUFF DADDY & THE FAMILY Victory (Bad Boy/Arista)

Total Stations: 55, Chart Move: 23-24, Total Stations: 54, Chart Move: 17-12, Total Stations: 61, Chart Move: 1-1, Total Stations: 58, Chart Move: 6-6, Total Stations: 49, Chart Move: 2-1

SPARKLE Be Careful (Rock Land/Interscope), TAMIA Imagination (Qwest/Warner Bros.), USHER My Way (LaFace/Arista), VOICES OF THEORY Say It (H.O.L.A./Red Ant), XSCAPE The Arms Of The One Who Loves You (So So Def/Columbia)

SPARKLE Be Careful (Rock Land/Interscope), TAMIA Imagination (Qwest/Warner Bros.), USHER My Way (LaFace/Arista), VOICES OF THEORY Say It (H.O.L.A./Red Ant), XSCAPE The Arms Of The One Who Loves You (So So Def/Columbia)

Total Stations: 43, Chart Move: Debut 21, Total Stations: 46, Chart Move: 28-22, Total Stations: 42, Chart Move: Debut 38, Total Stations: 40, Chart Move: Debut 40, Total Stations: 52, Chart Move: 22-19



POWER PLAYLISTS

For Week Ending April 19, 1998



Grid of 30 radio station playlists including WPLJ, BIG 105, Q95.5, STAR 104.5, MIX 107.3, KS95, MIX 96.5, Q104, STAR 101.5, MIX 106.5, MIX 101.5, KYKY, MIX 105.1, MIX 106.5, 94WKTI, MIX 99.1, WENS, KISS FM, MAGIC 105, WKDD, MIX 94.1, KISN 97, FM100.

BDS IMPACT

AIRPOWER
(Minimum 700 detections for the first time)

Total Plays/Gain

SHAWN COLVIN 728/36

Nothin' On Me (Columbia)

Total Stations: 52/Chart Move: 26-24

Heavy (30+ plays): 3 KAMX, KKPN, KSTZ

Medium (15-29): 23 KBBT, KBEE, KHMV, KISN, KMXB, KPEK, KPLZ, KURB, WDRV, WENS, WKDD, WLNK, WMC, WMXB, WMLL, WPLJ, WPLL, WPTE, WQAL, WQLH, WSHE, WSSR, WVAF

Light (Under 15): 26

New Airplay This Week: 2 WENS, WSNE

AIRPOWER BOUND

Total Plays/Gain

MATCHBOX 20 654/119

Real World (Lava/Atlantic)

Total Stations: 29/Chart Move: 27-26

Heavy (30+ plays): 10 KAMX, KFMB, KKPN, KMXB, KOZN, KPEK, KZZO, KZZP, WKZL, WTMX

Medium (15-29): 9 KLLY, KSTP, KTNP, KVSF, KYSR, WDRV, WLNK, WSHE, WSSR

Light (Under 15): 10

New Airplay This Week: 4 KBBT, KSTP, WBAM, WPTE

FLEETWOOD MAC 618/100

Landslide (Reprise)

Total Stations: 36/Chart Move: 29-27

Heavy (30+): 8 KPLZ, KSTP, KVVU, WBMX, WLNK, WRAL, WVAF, WWMX

Medium (15-29): 11 KDMX, KURB, WBIX, WEZB, WKTI, WMC, WMLL, WPLJ, WQAL, WSSR, WYXR

Light (Under 15): 17

New Airplay This Week: 2 WPLJ, WSSR

VONDA SHEPARD 589/164

Searchin' My Soul (550 Music)

Total Stations: 41/Chart Move: 32-28

Heavy (30+): 3 WKZL, WPLJ, WTIC

Medium (15-29): 17 KBBT, KHMV, KPLZ, KURB, KVVU, WAEV, WAKS, WBAM, WBIX, WBMX, WDRV, WKQI, WLNK, WMYX, WPTE, WQAL, WQLH

Light (Under 15): 21

New Airplay This Week: 9 KBBT, KBEE, KEZR, KHTQ, KURB, WEZB, WSSR, WWDE, WYXR

SISTER 7 581/53

Know What You Mean (Arista Austin/Arista)

Total Stations: 31/Chart Move: 28-29

Heavy (30+): 6 KAMX, KBBT, KOZN, KZZO, WALC, WSSR

Medium (15-29): 14 KBEE, KKPN, KLLY, KPEK, KPLZ, KTNP, KVSF, KZZP, WDRV, WKDD, WKZL, WMXB, WQAL, WSHE

Light (Under 15): 11

JANET 493/47

Together Again (Virgin)

Total Stations: 25/Chart Move: 31-31

Heavy (30+): 6 KHMV, KHTQ, KPLZ, KSII, WEZB, WMLL

Medium (15-29): 9 KBEE, KISN, KYKY, WAKS, WIOG, WKDD, WKQI, WMC, WQLH

Light (Under 15): 10

New Airplay This Week: 3 KISN, KKO, WBIX

SHANIA TWAIN 471/128

You're Still The One (Mercury)

Total Stations: 32/Chart Move: 37-32

Heavy (30+): 7 KHMV, KHTQ, KISN, WEZB, WKTI, WLNK, WMYX

Medium (15-29): 6 KPLZ, KZZP, WMLL, WQLH, WSNE, WVAF

Light (Under 15): 19

New Airplay This Week: 2 KYKY, WMMX

TONIC 427/19

Open Up Your Eyes (Polydor/A&M)

Total Stations: 26/Chart Move: 34-33

Heavy (30+): 4 KOZN, KZZO, WALC, WPTE

Medium (15-29): 10 KDMX, KHTQ, KPEK, KSTZ, KVSF, WDRV, WEZB, WIOG, WMLL, WTIC

Light (Under 15): 12

New Airplay This Week: 1 KAMX

GOO GOO DOLLS 425/158

Iris (Warner Sunset/Reprise)

Total Stations: 25/Chart Move: Debut 34

Heavy (30+): 5 KDMX, KFMB, KZZO, WBAM, WPTE

Medium (15-29): 9 KOZN, KPEK, KPLZ, KTNP, KVSF, KZZP, WDRV, WSHE, WSSR

Light (Under 15): 11

New Airplay This Week: 6 KHTQ, KLYF, KPEK, KPLZ, KVVU, WQLH

MOST NEW STATIONS

VONDA SHEPARD 9
Searchin' My Soul (550 Music)

CHERRY POPPIN' DADDIES 7
Zoot Suit Riot (Mojo/Universal)

THE WALLFLOWERS 7
Heroes (Epic)

GOO GOO DOLLS 6
Iris (Warner Sunset/Reprise)

MATCHBOX 20 4
Real World (Lava/Atlantic)

Medium (15-29): 1 KSII

Light (Under 15): 13

JARS OF CLAY 164/-1

Five Candles (Essential/Silvertone)

Total Stations: 12

Heavy (30+): 1 WPTE

Medium (15-29): 6 KLLC, KURB, WDRV, WMXB, WSSR, WTMX

Light (Under 15): 5

K-CI & JOJO 161/12

All My Life (MCA)

Total Stations: 16

Heavy (30+): 2 KSII, WQLH

Medium (15-29): 3 WAKS, WEZB, WMYX

Light (Under 15): 11

AQUA 156/11

Turn Back Time (MCA)

Total Stations: 9

Heavy (30+): 2 KHTQ, WQLH

Medium (15-29): 3 KHMV, KPEK, WKDD

Light (Under 15): 4

New Airplay This Week: 1 WWMX

PEARL JAM 153/38

Wishlist (Epic)

Total Stations: 6

Heavy (30+): 3 KFMB, WALC, WTMX

Medium (15-29): 1 KOZN

Light (Under 15): 2

BACKSTREET BOYS 121/12

Everybody [Backstreet's Back] (Jive)

Total Stations: 14

Heavy (30+): 0

Medium (15-29): 4 WAKS, WIOG, WKDD, WQLH

Light (Under 15): 10

AMY GRANT 116/26

Like I Love You (A&M)

Total Stations: 9

Heavy (30+): 0

Medium (15-29): 5 KBEE, KHMV, KISN, KURB, WVAF

Light (Under 15): 4

New Airplay This Week: 1 KISN

DAKOTA MOON 114/-2

A Promise I Make (Elektra/EEG)

Total Stations: 23

Heavy (30+): 0

Medium (15-29): 3 KHTQ, WOMX, WVAF

Light (Under 15): 20

EVERCLEAR 110/4

Everything To Everyone (Capitol)

Total Stations: 4

Heavy (30+): 1 WPTE

Medium (15-29): 3 KBBT, KPEK, KTNP

Light (Under 15): 0

BONNIE RAITT 104/31

One Belief Away (Capitol)

Total Stations: 10

Heavy (30+): 0

Medium (15-29): 5 KFMB, KPEK, WKDD, WMC, WPLL

Light (Under 15): 5

New Airplay This Week: 2 WPLL, WVAF

ATHENAEUM 104/31

What I Didn't Know (Atlantic)

Total Stations: 8

Heavy (30+): 0

Medium (15-29): 4 KTNP, KZZO, WKZL, WPTE

Light (Under 15): 4

New Airplay This Week: 2 KDMX, KTNP

CHERRY POPPIN' DADDIES 346/108

Zoot Suit Riot (Mojo/Universal)

Total Stations: 26/Chart Move: Debut 37

Heavy (30+): 2 KZZO, WALC

Medium (15-29): 8 KLLY, KOZN, KPEK, KPLZ, KYSR, KZZP, WDRV, WQAL

Light (Under 15): 16

New Airplay This Week: 7 KBBT, KKPN, KOZN, KVSF, KZZP, WMXB, WQAL

REBEKAH 280/46

Sin So Well (Elektra/EEG)

Total Stations: 19/Chart Move: Debut 39

Heavy (30+): 4 KFMB, KOZN, WMXB, WPTE

Medium (15-29): 4 KLLC, KPEK, WDRV, WKDD

Light (Under 15): 11

New Airplay This Week: 3 KPEK, KVSF, WEZB

CHART BOUND

ELTON JOHN 234/52

Recover Your Soul (Rocket/Island)

Total Stations: 18

Heavy (30+): 1 WVAF

Medium (15-29): 6 KISN, KURB, WKDD, WMLL, WPLJ, WWDE

Light (Under 15): 11

New Airplay This Week: 3 KISN, WSNE, WTIC

THE WALLFLOWERS 223/131

Heroes (Epic)

Total Stations: 17

Heavy (30+): 3 KFMB, KKPN, KYSR

Medium (15-29): 2 KMXB, WLNK

Light (Under 15): 12

New Airplay This Week: 7 KKPN, KMXB, KTNP, WKZL, WLNK, WMXB, WSSR

LISA LOEB 214/39

Let's Forget About It (Geffen)

Total Stations: 15

Heavy (30+): 1 KBBT

Medium (15-29): 8 KAMX, KPEK, KPLZ, KTNP, KURB, WDRV, WPTE, WQAL

Light (Under 15): 6

SEMISONIC 209/89

Closing Time (MCA)

Total Stations: 9

Heavy (30+): 3 KPEK, KVSF, WALC

Medium (15-29): 3 KLLY, KTNP, WSHE

Light (Under 15): 3

New Airplay This Week: 2 KVSF, WPTE

TORI AMOS 185/11

Spark (Atlantic)

Total Stations: 12

Heavy (30+): 2 KAMX, KOZN

Medium (15-29): 5 KBBT, KLLC, KVSF, WBAM, WTMX

Light (Under 15): 5

NAKED 182/12

Raining On The Sky (Red Ant)

Total Stations: 13

Heavy (30+): 1 KKPN

Medium (15-29): 6 KDMX, KLLC, KZZP, WBAM, WDRV, WSHE

Light (Under 15): 6

EVERCLEAR 180/54

I Will Buy You A New Life (Capitol)

Total Stations: 11

Heavy (30+): 3 KFMB, KOZN, WTMX

Medium (15-29): 2 KKPN, KLLC

Light (Under 15): 6

New Airplay This Week: 1 KKPN

'N SYNC 172/3

I Want You Back (RCA)

Total Stations: 17

Heavy (30+): 3 KHTQ, WAKS, WQLH

THIS WEEK	LAST WEEK	WEEKS ON	TITLE/IMPRINT/PROMOTION LABEL	ARTIST	TW	LW	
			★★★ No. 1 ★★★				
1	1	12	TORN RCA 2 weeks at No. 1	NATALIE IMBRUGLIA	2725	2609	
2	2	26	3 AM LAVA/ATLANTIC	MATCHBOX 20	2472	2538	
3	3	23	TRULY MADLY DEEPLY COLUMBIA	SAVAGE GARDEN	2292	2348	
4	4	34	WALKIN' ON THE SUN INTERSCOPE	SMASH MOUTH	1711	1827	
5	6	25	HOW'S IT GOING TO BE ELEKTRA/EEG	THIRD EYE BLIND	1631	1637	
6	7	12	SEX AND CANDY CAPITOL	MARCY PLAYGROUND	1599	1529	
7	9	10	MY FATHER'S EYES REPRISE	ERIC CLAPTON	1508	1481	
8	5	20	THE MUMMERS' DANCE QUINLAN ROAD/WARNER BROS.	LOREENA MCKENITT	1483	1790	
9	12	9	FROZEN MAVERICK/WARNER BROS.	MADONNA	1408	1348	
10	13	14	I'LL BE LAVA/ATLANTIC	EDWIN MCCAIN	1362	1332	
11	8	16	MY HEART WILL GO ON 550 MUSIC	CELINE DION	1308	1482	
12	14	44	IF YOU COULD ONLY SEE POLYDOR/A&M	TONIC	1308	1287	
13	19	8	THE WAY HOLLYWOOD	FASTBALL	1303	1163	
14	11	41	I DON'T WANT TO WAIT IMAGO/WARNER BROS.	PAULA COLE	1289	1400	
15	10	19	BITTER SWEET SYMPHONY VCH/UT/VIRGIN	THE VERVE	1270	14	

ADULT TOP 40

ADULT CONTEMPORARY

BACKSTREET BOYS 1057/90 As Long As You Love Me (Jive) Total Stations: 40 Chart Move: 21-21

ERIC CLAPTON 1508/27 My Father's Eyes (Reprise) Total Stations: 53 Chart Move: 9-7

SHAWN COLVIN 728/36 Nothin' On Me (Columbia) Total Stations: 52 Chart Move: 26-24

ERIC CLAPTON 1266/33 My Father's Eyes (Reprise) Total Stations: 55 Chart Move: 3-2

DAKOTA MOON 659/28 A Promise I Make (Elektra/EEG) Total Stations: 51 Chart Move: 12-11

FASTBALL 1303/140 The Way (Hollywood) Total Stations: 59 Chart Move: 19-13

FLEETWOOD MAC 618/100 Landslide (Reprise) Total Stations: 36 Chart Move: 29-27

NATALIE IMBRUGLIA 2725/116 Torn (RCA) Total Stations: 68 Chart Move: 1-1

AMY GRANT 547/69 Like I Love You (A&M) Total Stations: 45 Chart Move: 17-15

NATALIE IMBRUGLIA 359/89 Torn (RCA) Total Stations: 18 Chart Move: 22-20

MADONNA 1408/60 Frozen (Maverick/Warner Bros.) Total Stations: 55 Chart Move: 12-9

MARCY PLAYGROUND 1599/70 Sex And Candy (Capitol) Total Stations: 60 Chart Move: 7-6

MATCHBOX 20 654/119 Real World (Lava/Atlantic) Total Stations: 29 Chart Move: 27-26

ELTON JOHN 874/101 Recover Your Soul (Rocket/Island) Total Stations: 51 Chart Move: 9-7

MADONNA 644/121 Frozen (Maverick/Warner Bros.) Total Stations: 53 Chart Move: 14-13

EDWIN MCCAIN 1362/30 I'll Be (Lava/Atlantic) Total Stations: 58 Chart Move: 13-10

SARAH MCLACHLAN 1007/117 Adia (Arista) Total Stations: 57 Chart Move: 23-22

ALANIS MORISSETTE 1153/223 Uninvited (Warner Sunset/Reprise) Total Stations: 39 Chart Move: 22-19

LEANN RIMES 270/48 Looking Through Your Eyes (Curb/Atlantic) Total Stations: 41 Chart Move: 23-22

SAVAGE GARDEN 1461/39 Truly Madly Deeply (Columbia) Total Stations: 57 Chart Move: 1-1

BDS IMPACT

AIRPOWER

NO RECORDS QUALIFIED FOR AIRPOWER THIS WEEK

AIRPOWER BOUND

Total Plays/Gain

MICHAEL BOLTON 377/-7

Safe Place From The Storm (Columbia)

NATALIE IMBRUGLIA 359/89

Torn (RCA)

LEANN RIMES 270/48

Looking Through Your Eyes (Curb/Atlantic)

SARAH MCLACHLAN 245/51

Adia (Arista)

DARYL HALL JOHN OATES 175/24

The Sky Is Falling (Push)

GLORIA ESTEFAN 169/85

Heaven's What I Feel (Epic)

MOST NEW STATIONS

MARIAH CAREY 6

GLORIA ESTEFAN 6

BONNIE RAITT 5

VONDA SHEPARD 5

CELINE DION 77/1

To Love You More (550 Music)

THE VERVE 58/1

Bitter Sweet Symphony (VC/Hut/Virgin)

K-Ci & JOJO 56/14

All My Life (MCA)

SMASH MOUTH 56/4

Walkin' On The Sun (Interscope)

AQUA 56/-1

Turn Back Time (MCA)

PAULA COLE 55/10

Me (Imago/Warner Bros.)

CHART BOUND

Total Plays/Gain

BONNIE RAITT 121/38

One Belief Away (Capitol)

VONDA SHEPARD 120/68

Searchin' My Soul (550 Music)

PETER CETERA 113/23

She Doesn't Need Me Anymore (River North)

EDWIN MCCAIN 87/18

I'll Be (Lava/Atlantic)

Table with columns: THIS WEEK, LAST WEEK, WEEKS ON, TITLE/IMPRINT/PROMOTION LABEL, ARTIST, TW, LW. Contains chart data for various songs and artists.

Records showing an increase in detections over the previous week, regardless of chart movement. A record which has been on the chart for more than 20 weeks will not receive a bullet, even if it registers an increase in detections.

ADULT CONTEMPORARY POWER PLAYLISTS

Grid of 12 radio station playlists including 106.7 LITE FM, KOST, KBIG, 93.9 LITE FM, B101, KVIL, WINDY 100, K101, WASH-FM, PEACH 94.9, COAST 97.3, and WLTE.

Airpower awarded to those records which attain 400 detections for the first time. New airplay lists those stations registering six or more detections per week on a record for the first time.

AIRPLAY MONITOR MODERN ADULT AIRPLAY

For Week Ending April 19, 1998



POWER PLAYLISTS™

STAR 98.7		MIX 101.9		MIX 98.5	
KYSR	PD: Angela Perelli APD: Chris Ebbott	WTMX	VP/Pgrm: Barry James APD/MD: Jaime Kartak	WBMX	PD: Greg Strassell MD: Michelle Buczynski
Los Angeles	Chicago	Boston			
TW	LW	TW	LW	TW	LW
1	Natalie Imbruglia, Torn	1	Matchbox 20, Real World	1	Natalie Imbruglia, Torn
2	Smash Mouth, Walkin On The Sun	2	Everclear, I Will Buy You A New Life	2	Matchbox 20, 3 Am
3	Marcy Playground, Sex & Candy	3	Fastball, The Way	3	Tonic, If You Could Only See
4	Third Eye Blind, How's It Going To Be	4	Savage Garden, Truly Madly Deeply	4	Paula Cole, I Don't Want To Wait
5	Savage Garden, Truly Madly Deeply	5	Barenaked Ladies, Brian Wilson	5	Third Eye Blind, How's It Going To Be
6	Matchbox 20, 3 Am	6	Natalie Imbruglia, Torn	6	Fleetwood Mac, Landslide
7	Tonic, If You Could Only See	7	Pearl Jam, Wish List	7	Paula Cole, Me
8	Madonna, Frozen	8	Verve, Bitter Sweet Symphony	8	Barenaked Ladies, The Old Apartment
9	Fastball, The Way	9	Fiona Apple, Shadowboxer	9	Fastball, The Way
10	Sarah McLachlan, I Will Remember You	10	Third Eye Blind, How's It Going To Be	10	Savage Garden, Truly Madly Deeply
11	Loreena McKennitt, The Mummers' Dance	11	Madonna, Frozen	11	Sarah McLachlan, Adia
12	Verve, Bitter Sweet Symphony	12	Edwin McCain, I'll Be	12	Green Day, Time Of Your Life
13	The Wallflowers, Heroes	13	Jars Of Clay, Five Candles	13	Vonda Shepard, Searchin' My Soul
14	Alanis Morissette, Uninvited	14	Tori Amos, Spark	14	Chantal Kreviazuk, Surrounded
15	Paula Cole, Me	15	Marcy Playground, Sex & Candy	15	Barenaked Ladies, Brian Wilson
16	Billie Myers, Kiss The Rain	16	The Wallflowers, Three Marienas	16	Smash Mouth, Walkin On The Sun
17	Matchbox 20, Real World	17	Lisa Loeb, I Do	17	Dave Matthews Band, Crash Into Me
18	Sarah McLachlan, Adia	18	Green Day, Time Of Your Life	18	Sarah McLachlan, Building A Mystery
19	Chumbawamba, Tubthumping	19	Sarah McLachlan, Adia	19	Edwin McCain, I'll Be
20	Sugar Ray, Fly	20	Fiona Apple, Criminal	20	Shawn Colvin, Sunny Came Home
21	Cherry Poppin' Daddies, Zoot Suit Riot	21	Alana Davis, 32 Flavors	21	The Wallflowers, One Headlight
22	Paula Cole, I Don't Want To Wait	22	Meredith Brooks, What Would Happen	22	Jewel, Foolish Games
23	Sister Hazel, All For You	23	Dave Matthews Band, Don't Drink The Water	23	Sugar Ray, Fly
24	Shawn Colvin, Sunny Came Home	24	Chumbawamba, Tubthumping	24	OMC, How Bizarre
25	The Wallflowers, One Headlight	25	Billie Myers, Kiss The Rain	25	Marcy Playground, Sex & Candy
26	The Cranberries, Dreams	26	Loreena McKennitt, The Mummers' Dance	26	Sister Hazel, Happy
27	Natalie Merchant, Wonder	27	Sugar Ray, Fly	27	Meredith Brooks, Bitch
28	Blind Melon, No Rain	28	The Wallflowers, 6th Avenue Heartache	28	Fiona Apple, Criminal
29	Gin Blossoms, Til I Hear It From You	29	Sundays, Summertime	29	Sundays, Summertime
30	Jewel, Foolish Games	30	Blues Traveler, But Anyway	30	Jewel, You Were Meant For Me

ALICE 97.3		MIX 102.9		THE PLANET	
KLLC	PD: Louis Kaplan APD/MD: Julie Stoessel	KDMX	PD: Jimmy Steal APD: Race Taylor	KKPN	PD: Mike Marino MD: Donna McCoy
San Francisco	Dallas	Houston			
TW	LW	TW	LW	TW	LW
1	Fastball, The Way	1	Paula Cole, I Don't Want To Wait	1	Marcy Playground, Sex & Candy
2	Natalie Imbruglia, Torn	2	Matchbox 20, Push	2	Natalie Imbruglia, Torn
3	Sarah McLachlan, Adia	3	Tonic, If You Could Only See	3	Matchbox 20, 3 Am
4	Marcy Playground, Sex & Candy	4	Savage Garden, Truly Madly Deeply	4	Tonic, If You Could Only See
5	Matchbox 20, 3 Am	5	Smash Mouth, Walkin On The Sun	5	Alanis Morissette, Uninvited
6	Loreena McKennitt, The Mummers' Dance	6	Sister Hazel, All For You	6	Sister Hazel, All For You
7	Ben Folds Five, Brink	7	Matchbox 20, 3 Am	7	Smash Mouth, Walkin On The Sun
8	Madonna, Frozen	8	Natalie Imbruglia, Torn	8	Ben Folds Five, Brink
9	Meredith Brooks, What Would Happen	9	The Wallflowers, One Headlight	9	Edwin McCain, I'll Be
10	Paula Cole, Me	10	Marcy Playground, Sex & Candy	10	Third Eye Blind, Semi-Charmed Life
11	Green Day, Time Of Your Life	11	Backstreet Boys, As Long As You Love Me	11	Dave Matthews Band, Crash Into Me
12	Taja Sevelle, I And I	12	Fastball, The Way	12	Sister Hazel, Happy
13	Verve, Bitter Sweet Symphony	13	Duncan Sheik, Barely Breathing	13	Green Day, Time Of Your Life
14	Fiona Apple, Never Is A Promise	14	Meredith Brooks, Bitch	14	Shawn Colvin, Nothin' On Me
15	Third Eye Blind, How's It Going To Be	15	Alanis Morissette, Uninvited	15	Paula Cole, Me
16	Longlegs, On & On	16	Good Goo Dolls, Ins	16	Fastball, The Way
17	Garrison Starr, Superhero	17	Madonna, Frozen	17	Fastball, The Way
18	Naked, Raining On The Sky	18	Third Eye Blind, Semi-Charmed Life	18	Third Eye Blind, How's It Going To Be
19	Dave Matthews Band, Don't Drink The Water	19	Sugar Ray, Fly	19	Matchbox 20, Real World
20	Mono, Life In Mono	20	Celine Dion, My Heart Will Go On	20	The Wallflowers, Heroes
21	Sister Hazel, Happy	21	Tonic, Open Up Your Eyes	21	Naked, Raining On The Sky
22	Everclear, I Will Buy You A New Life	22	Shawn Colvin, Sunny Came Home	22	Sugar Ray, Fly
23	Alana Davis, 32 Flavors	23	Backstreet Boys, Don't Playin' Games	23	Lisa Loeb, I Do
24	Delester, Euphoria	24	Edwin McCain, I'll Be	24	Sundays, Summertime
25	Edwin McCain, I'll Be	25	Jewel, Have A Little Faith In Me	25	Savage Garden, Truly Madly Deeply
26	Alanis Morissette, Uninvited	26	Jimmy Ray, Are You Jimmy Ray?	26	Jewel, You Were Meant For Me
27	Train, Meet Virginia	27	Fleetwood Mac, Landslide	27	Fiona Apple, Criminal
28	Tori Amos, Spark	28	Verve, Bitter Sweet Symphony	28	OMC, How Bizarre
29	Rebekah, Sin So Well	29	Ben Folds Five, Brink	29	The Wallflowers, The Difference
30	Jai, Heaven	30	Naked, Raining On The Sky	30	Billie Myers, Kiss The Rain

STAR 100.7		96.5 TIC		PLANET 103.5	
KFMB	OM/PD: Tracy Johnson MD: Greg Simms	WTIC	OM: Steve Salhany MD: David Simpson	WPLL	PD: Rob Roberts APD: Robert Archer
San Diego	Hartford	Miami			
TW	LW	TW	LW	TW	LW
1	Natalie Imbruglia, Torn	1	Matchbox 20, 3 Am	1	Loreena McKennitt, The Mummers' Dance
2	Marcy Playground, Sex & Candy	2	Sugar Ray, Fly	2	Edwin McCain, I'll Be
3	Alanis Morissette, Uninvited	3	Sister Hazel, All For You	3	Billie Myers, Kiss The Rain
4	Fastball, The Way	4	Savage Garden, Truly Madly Deeply	4	Meredith Brooks, What Would Happen
5	The Wallflowers, Heroes	5	Natalie Imbruglia, Torn	5	Matchbox 20, 3 Am
6	Matchbox 20, Real World	6	Smash Mouth, Walkin On The Sun	6	Sarah McLachlan, Sweet Surrender
7	Everclear, I Will Buy You A New Life	7	Verve, Bitter Sweet Symphony	7	Paula Cole, I Don't Want To Wait
8	Madonna, Ray Of Light	8	Billie Myers, Kiss The Rain	8	Lisa Loeb, I Do
9	Smash Mouth, Walkin On The Sun	9	Paula Cole, I Don't Want To Wait	9	Natalie Imbruglia, Torn
10	Pearl Jam, Wish List	10	Celine Dion, My Heart Will Go On	10	Shawn Colvin, Sunny Came Home
11	Madonna, Frozen	11	Loreena McKennitt, The Mummers' Dance	11	Sheryl Crow, If It Makes You Happy
12	Edwin McCain, I'll Be	12	Tonic, If You Could Only See	12	Duncan Sheik, Barely Breathing
13	Rebekah, Sin So Well	13	Madonna, Frozen	13	Treanna, Naked On You
14	Good Goo Dolls, Ins	14	Sarah McLachlan, Adia	14	Third Eye Blind, Semi-Charmed Life
15	Loreena McKennitt, The Mummers' Dance	15	Vonda Shepard, Searchin' My Soul	15	Paula Cole, Me
16	Sister Hazel, All For You	16	Edwin McCain, I'll Be	16	Jewel, You Were Meant For Me
17	Third Eye Blind, Semi-Charmed Life	17	Third Eye Blind, How's It Going To Be	17	The Wallflowers, Three Marienas
18	Matchbox 20, 3 Am	18	Matchbox 20, Push	18	Matchbox 20, Push
19	Savage Garden, Truly Madly Deeply	19	Ben Folds Five, Brink	19	Sister Hazel, All For You
20	Wycle Jean, Gone Till November	20	No Doubt, Don't Speak	20	The Wallflowers, One Headlight
21	Tonic, If You Could Only See	21	Marcy Playground, Sex & Candy	21	10,000 Maniacs, More Than This
22	Paula Cole, Me	22	Fastball, The Way	22	Dave Matthews Band, Crash Into Me
23	Sugar Ray, Fly	23	Duncan Sheik, Barely Breathing	23	No Doubt, Don't Speak
24	Bonnie Raitt, One Belief Away	24	Tonic, Open Up Your Eyes	24	Eric Clapton, My Father's Eyes
25	Dave Matthews Band, Crash Into Me	25	Amy Grant, Takes A Little Time	25	The Cardigans, Loveloft
26	Paula Cole, I Don't Want To Wait	26	Paula Cole, I Don't Want To Wait	26	Shawn Colvin, Nothin' On Me
27	The Wallflowers, One Headlight	27	Alanis Morissette, Uninvited	27	Bonnie Raitt, One Belief Away
28	Shawn Colvin, Sunny Came Home	28	Blind Melon, No Rain	28	Sarah McLachlan, Adia
29	Luscious Jackson, Naked Eye	29	Seal, Crazy	29	Paula Cole, Where Have All The Cowboys G
30	The Cardigans, Loveloft	30	Chumbawamba, Tubthumping	30	Matchbox 20, Push

ALICE 104		KZZP		THE ZONE	
WALC	PD: Bob Davis APD/MD: Tommy Mattern	KZZP	PD: Dan Persighi MD: Dave Cooper	KZZO	PD: Carmy Ferreri MD: Dave Daniels
St. Louis	Phoenix	Sacramento			
TW	LW	TW	LW	TW	LW
1	Fastball, The Way	1	Natalie Imbruglia, Torn	1	Loreena McKennitt, The Mummers' Dance
2	Alanis Morissette, Uninvited	2	Savage Garden, Truly Madly Deeply	2	Smash Mouth, Walkin On The Sun
3	Our Lady Peace, Clumsy	3	Marcy Playground, Sex & Candy	3	Marcy Playground, Sex & Candy
4	Natalie Imbruglia, Torn	4	Celine Dion, My Heart Will Go On	4	Natalie Imbruglia, Torn
5	Marcy Playground, Sex & Candy	5	Edwin McCain, I'll Be	5	Third Eye Blind, How's It Going To Be
6	Third Eye Blind, How's It Going To Be	6	Madonna, Frozen	6	Matchbox 20, 3 Am
7	Semisonic, Closing Time	7	Billie Myers, Kiss The Rain	7	Third Eye Blind, Semi-Charmed Life
8	Edwin McCain, I'll Be	8	Toad The Wet Sprocket, Crazy Life	8	Chantal Kreviazuk, Surrounded
9	Tonic, If You Could Only See	9	Matchbox 20, Real World	9	Shawn Colvin, Nothin' On Me
10	Cherry Poppin' Daddies, Zoot Suit Riot	10	Matchbox 20, Real World	10	Verve, Bitter Sweet Symphony
11	Pearl Jam, Wish List	11	Fastball, The Way	11	Paula Cole, Me
12	Sister Hazel, All For You	12	Blessid Union Of Souls, Light In Your Eye	12	Billie Myers, Kiss The Rain
13	Billie Myers, Kiss The Rain	13	Paula Cole, Me	13	Fiona Apple, Shadowboxer
14	Matchbox 20, 3 Am	14	Green Day, Time Of Your Life	14	Loreena McKennitt, The Mummers' Dance
15	Creed, My Own Prison	15	Sister Hazel, Happy	15	Sarah McLachlan, Adia
16	Loreena McKennitt, The Mummers' Dance	16	Third Eye Blind, How's It Going To Be	16	Matchbox 20, Real World
17	Smash Mouth, Walkin On The Sun	17	Sarah McLachlan, Adia	17	Fiona Apple, Shadowboxer
18	Garbage, Push It	18	Shania Twain, You're Still The One	18	Sister Hazel, All For You
19	Green Day, Time Of Your Life	19	Good Goo Dolls, Ins	19	Good Goo Dolls, Ins
20	Days Of The New, Touch, Peel And Stare	20	Eric Clapton, My Father's Eyes	20	Edwin McCain, I'll Be
21	Third Eye Blind, Semi-Charmed Life	21	Sister Hazel, All For You	21	Cherry Poppin' Daddies, Zoot Suit Riot
22	Chumbawamba, Tubthumping	22	Naked, Raining On The Sky	22	Meredith Brooks, Bitch
23	Sugar Ray, Fly	23	Alanis Morissette, Uninvited	23	Paula Cole, I Don't Want To Wait
24	The Mighty Mighty Bosstones, The Impression	24	Cherry Poppin' Daddies, Zoot Suit Riot	24	Shawn Colvin, Sunny Came Home
25	Matchbox 20, Push	25	Black Lab, Time Ago	25	Texas, Say What You Want
26	Ben Folds Five, Brink	26	Chumbawamba, Tubthumping	26	Fiona Apple, Criminal
27	Lisa Loeb, I Do	27	Duncan Sheik, Barely Breathing	27	Sarah McLachlan, Adia
28	Tonic, If You Could Only See	28	OMC, How Bizarre	28	Sister Hazel, All For You
29	Sister Hazel, All For You	29	Sugar Ray, Fly	29	The Cardigans, Loveloft
30	Savage Garden, Truly Madly Deeply	30	Sugar Ray, All For You	30	Sister Hazel, I Do

THIS WEEK	LAST WEEK	WKS. ON CHART	TITLE/IMPRINT/PROMOTION LABEL	ARTIST	DETECTIONS	
					TW	LW
			★ ★ ★ NO. 1 ★ ★ ★			
1	1	12	TORN RCA 4 weeks at No. 1	NATALIE IMBRUGLIA	1839	1802
2	2	15	SEX AND CANDY CAPITOL	MARCY PLAYGROUND	1668	1619
3	3	28	3 AM LAVA/ATLANTIC	MATCHBOX 20	1396	1481
4	4	9	THE WAY HOLLYWOOD	FASTBALL	1389	1257
5	5	25	HOW'S IT GOING TO BE ELEKTRA/VEEG	THIRD EYE BLIND	1274	1239
6	6	22	BITTER SWEET SYMPHONY VCHUT/VIRGIN	THE VERVE	1076	1198
7	15	5	UNINVITED WARNER SUNSET/REPRISE	ALANIS MORISSETTE	1053	878
8	9	14	I'LL BE LAVA/ATLANTIC	EDWIN MCCAIN	1033	1013
9	8	35	WALKIN' ON THE SUN INTERSCOPE	SMASH MOUTH	993	1032
10	10	12	ME IMAGO/WARNER BROS.	PAULA COLE	942	953
11	7	20	THE MUMMERS' DANCE QUINLAN ROAD/WARNER BROS.	LOREENA MCKENITT	939	1124
12	14	47	IF YOU COULD ONLY SEE POLYDOR/A&M	TONIC	936	902
13	11	16	TRULY MADLY DEEPLY COLUMBIA	SAVAGE GARDEN	925	938
14	16	4	REAL WORLD LAVA/ATLANTIC	MATCHBOX 20	889	754
15	13	20	TIME OF YOUR LIFE (GOOD RIDDANCE) REPRISE	GREEN DAY	864	928
16	12	19	BRICK 550 MUSIC	BEN FOLDS FIVE	794	935
17	17	6	ADIA ARISTA	SARAH MCLACHLAN	790	749
18	19	53	ALL FOR YOU UNIVERSAL	SISTER HAZEL	664	687
19	18	40	I DON'T WANT TO WAIT IMAGO/WARNER BROS.	PAULA COLE	658	741
			★ ★ ★ AIRPOWER ★ ★ ★			
20	25	2	IRIS WARNER SUNSET/REPRISE	GOO GOO DOLLS	637	494
21	23	5	KNOW WHAT YOU MEAN ARISTA/ARISTA	SISTER 7	579	512
22	20	24	KISS THE RAIN UNIVERSAL	BILLIE MYERS	573	611
23	21	10	MY FATHER'S EYES REPRISE	ERIC CLAPTON	570	611
			★ ★ ★ AIRPOWER ★ ★ ★			
24	NEW		CLOSING TIME RCA	SEMISONIC	522	373
25	22	21	HAPPY UNIVERSAL	SISTER HAZEL	516	514
			★ ★ ★ AIRPOWER ★ ★ ★			
26	24	3	DON'T DRINK THE WATER RCA	DAVE MATTHEWS BAND	511	496
27	26	8	FROZEN MAVERICK/WARNER BROS.	MADONNA	473	489
28	30	6	OPEN UP YOUR EYES POLYDOR/A&M	TONIC	407	376
29	28	3	NOTHIN' ON ME COLUMBIA	SHAWN COLVIN	389	415
30	NEW		I WILL BUY YOU A NEW LIFE CAPITOL	EVERCLEAR	388	312

Records showing an increase in detections over the previous week, regardless of chart movement. A record which has been on the chart for more than 20 weeks will not receive a bullet, even if it registers an increase in detections. Airpower awarded to those records which attain 500 detections for the first time. If two records are tied in number of plays, the record being played on more stations is placed first. ©1998, Billboard/BPI Communications.

POWER PLAYLISTS™

WXRK New York PD: Steve Kingston MD: Mike Peer. Top 30 list including Verve, Bitter Sweet Symphony, Foo Fighters, My Hero, Third Eye Blind, Graduate.

KROQ Los Angeles VP/Pgm: Kevin Weatherly APD: Gene Sandbloom. Top 30 list including Fastball, The Way, Harvey Danger, Flagpole Sitta, Blink 182, Dammit.

WKQX Chicago PD: Alex Luke MD: Mary Shuminas. Top 30 list including Pearl Jam, Wish List, Fastball, The Way, Barenaked Ladies, Brian Wilson.

WBCN Boston VP/Pgm: Dedipus MD: Steve Strick. Top 30 list including Blink 182, Dammit, Sublime, Carress Me Down, Marcy Playground, Sex & Candy.

KLYY Los Angeles VP/Pgm: Steve Blatter MD: Mike Savage. Top 30 list including Fastball, The Way, Go Go Dolls, Ins, Everclear, I Will Buy You A New Life.

WPLY Philadelphia PD: Jim McGuinn APD: Doug Kubinski. Top 30 list including Marcy Playground, Sex & Candy, Natalie Imbruglia, Torn, Dave Matthews Band, Don't Drink The Water.

WHFS Washington, DC PD: Robert Benjamin APD: Bob Waugh. Top 30 list including Garbage, Push It, Cherry Poppin' Daddies, Zoot Suit Riot, Fastball, The Way.

WPLT Detroit PD: Garrett Michaels APD/MD: Alex Tear. Top 30 list including Marcy Playground, Sex & Candy, Natalie Imbruglia, Torn, Go Go Dolls, Ins.

KDGE Dallas PD: Duane Doherty APD/MD: Alan E. Smith. Top 30 list including Fastball, The Way, Third Eye Blind, How's It Going To Be, Everclear, I Will Buy You A New Life.

Main chart table with columns: THIS WEEK, LAST WEEK, WKS. ON CHART, TITLE/IMPRINT/PROMOTION LABEL, ARTIST, TW, LW, DETECTIONS. Includes 'NO. 1' starburst for 'THE WAY' by Fastball.

Records showing an increase in detections over the previous week, regardless of chart movement. A record which has been on the chart for more than 20 weeks will not receive a bullet, even if it registers an increase in detections.

KTBS Houston PD: Jim Trapp MD: David Sadoff. Top 30 list including Third Eye Blind, Losing A Whole Year, Foo Fighters, My Hero, Everclear, I Will Buy You A New Life.

KOME San Jose OM: Ron Nenni PD: Jay Taylor. Top 30 list including Garbage, Push It, Harvey Danger, Flagpole Sitta, Fastball, The Way.

WXDX Pittsburgh PD: John Moschitta MD: Lenny Diana. Top 30 list including Creed, My Own Prison, Marcy Playground, Sex & Candy, Go Go Dolls, Ins.

WNNX Atlanta DM: Brian Philips PD: Leslie Fram. Top 30 list including Semisonic, Closing Time, Dave Matthews Band, Don't Drink The Water, Eye 6, Inside Out.

KITS San Francisco VP/Pgm: Richard Sands APD: Roland West. Top 30 list including Harvey Danger, Flagpole Sitta, Cherry Poppin' Daddies, Zoot Suit Riot, Fastball, The Way.

KNDD Seattle PD: Phil Manning MD: Kim Monroe. Top 30 list including Fuel, Shimmer, Everclear, I Will Buy You A New Life, Garbage, Push It.

KPNT St. Louis DM: Allan Fee APD: Marty Linck. Top 30 list including Semisonic, Closing Time, Foo Fighters, My Hero, Urge, Jump Right In.

CIMX Detroit PD: Murray Brookshaw APD/MD: Vince Cannova. Top 30 list including Garbage, Push It, Marcy Playground, Sex & Candy, Fastball, The Way.

KEDJ Phoenix PD: Shellie Hart APD/MD: Chris Patyk. Top 30 list including Pearl Jam, Wish List, Fuel, Shimmer, Marcy Playground, Sex & Candy.

COMBINED TOP 40 AUDIENCE										AIRPLAY BY FORMAT															
TW	LW	WKS	TITLE (IMPRINT/PROMOTION LABEL)	ARTIST	THIS WEEK			LAST WEEK			MAINSTREAM TOP 40			RHYTHMIC TOP 40			ADULT TOP 40			AC			MODERN		
					Audience (millions)	Detections No.	Rank	Audience (millions)	Detections No.	Rank	Audience (millions)	Detections No.	Rank	Audience (millions)	Detections No.	Rank	Audience (millions)	Detections No.	Rank	Audience (millions)	Detections No.	Rank	Audience (millions)	Detections No.	Rank
1	1	23	TRULY MADLY DEEPLY (COLUMBIA)	SAVAGE GARDEN	99.1456	8966	2	100.6920	9189	1	43.2697	4390	2	15.2818	793	15	23.8734	2292	3	16.6697	1461	1	0.0510	30	—
2	3	11	TORN (RCA)	NATALIE IMBRUGLIA	84.9396	9437	1	77.6655	8893	2	45.2024	4871	1	2.2216	149	—	26.3987	2725	1	2.6628	359	20	8.4541	1333	12
3	2	17	MY HEART WILL GO ON (SSO MUSIC)	CELINE DION	71.9789	6392	5	80.4072	7432	4	29.5541	3064	7	15.6520	817	13	12.1970	1308	11	14.5737	1201	3	0.0021	2	—
4	4	24	3 AM (LAVA/ATLANTIC)	MATCHBOX 20	68.2509	7479	3	72.2126	7673	3	37.8839	4038	4	1.4979	149	—	24.2535	2472	2	0.6972	192	25	3.9184	628	—
5	5	14	ALL MY LIFE (MCA)	K-CI & JOJO	61.6815	6082	6	60.6755	5973	6	39.4560	4364	3	21.1282	1500	3	0.7463	161	—	0.3405	56	—	0.0105	1	—
6	8	18	SEX AND CANDY (CAPITOL)	MARCY PLAYGROUND	58.6441	7444	4	56.3797	7137	5	30.0898	3708	5	0.1507	49	—	13.9734	1599	6	0.0698	39	—	14.3604	2049	5
7	6	25	AS LONG AS YOU LOVE ME (JIVE)	BACKSTREET BOYS	57.5869	5313	8	60.4452	5599	8	24.6818	2717	11	9.6583	432	27	10.3254	1057	21	12.8765	1075	4	0.0449	32	—
8	7	9	FROZEN (MAVERICK/WARNER BROS.)	MADONNA	56.6964	5603	7	56.4216	5822	7	30.1337	3002	9	6.9628	541	19	14.0516	1408	9	5.5084	644	13	0.0399	8	—
9	11	15	GETTIN' JIGGY WIT IT (COLUMBIA)	WILL SMITH	48.0731	4465	12	47.5255	4455	11	33.9212	3450	6	14.0013	975	9	0.1495	39	—	—	—	—	0.0011	1	—
10	9	36	WALKIN' ON THE SUN (INTERSCOPE)	SMASH MOUTH	44.9413	4890	11	49.3282	5236	9	21.2068	2237	15	0.9249	93	—	17.8250	1711	4	0.0960	56	—	4.8886	793	—
11	12	23	HOW'S IT GOING TO BE (ELEKTRA/EEG)	THIRD EYE BLIND	44.9098	5075	9	45.1482	5177	10	23.0436	2383	14	0.0473	8	—	14.8377	1631	5	0.0790	48	—	6.9022	1005	24
12	10	37	I DON'T WANT TO WAIT (IMAGO/WARNER BROS.)	PAULA COLE	44.6014	3582	18	48.6714	3816	18	16.8194	1346	—	1.3999	83	—	14.6694	1289	14	11.1780	795	8	0.5347	69	—
13	13	24	TOGETHER AGAIN (VIRGIN)	JANET	44.3091	3863	15	45.0665	4114	14	29.6872	2814	10	9.5436	406	—	4.1527	493	31	0.9256	150	—	—	—	—
14	15	7	ANYTIME (MOTOWN)	BRIAN MCKNIGHT	40.0908	3719	16	35.8364	3449	20	18.2304	2067	17	20.6706	1519	2	1.0624	100	—	0.0957	29	—	0.0317	4	—
15	17	6	THE WAY (HOLLYWOOD)	FASTBALL	36.4691	4985	10	32.0356	4312	13	8.1820	1061	35	0.0043	1	—	11.9496	1303	13	0.0080	4	—	16.2595	2616	1
16	14	9	MY FATHER'S EYES (REPRISE)	ERIC CLAPTON	35.0005	4390	13	36.9237	4368	12	10.3473	1588	21	0.1771	28	—	11.9022	1508	7	12.5739	1266	2	—	—	—
17	16	17	KISS THE RAIN (UNIVERSAL)	BILLIE MYERS	33.8934	3926	14	35.5478	4099	15	19.6828	2388	13	1.4097	123	—	12.2479	1219	17	0.3548	152	—	0.1982	44	—
18	20	29	YOU MAKE ME WANNA... (LAFACE/ARISTA)	USHER	29.2875	2639	35	30.3827	2769	29	19.6446	1991	18	9.3938	592	17	0.2460	54	—	0.0031	2	—	—	—	—
19	27	4	YOU'RE STILL THE ONE (MERCURY)	SHANIA TWAIN	28.7201	3175	23	25.1920	2779	28	14.7274	1606	20	0.3106	91	—	3.3394	471	32	10.3427	1007	5	—	—	—
20	18	11	NICE & SLOW (LAFACE/ARISTA)	USHER	28.2014	2979	26	30.6268	3071	24	13.1244	1538	22	15.0055	1413	4	0.0530	26	—	—	—	—	0.0185	2	—
21	21	40	FLY (LAVA/ATLANTIC)	SUGAR RAY	27.4465	3162	24	28.0322	3262	22	11.7822	1478	—	3.4354	189	—	9.9044	1021	—	0.0408	23	—	2.2837	451	—
22	19	21	BITTER SWEET SYMPHONY (VCI/HUT/VIRGIN)	THE VERVE	26.1901	3559	19	30.5427	4009	16	7.4343	1130	31	0.0407	13	—	10.2200	1270	15	0.1015	58	—	8.3936	1088	—
23	23	10	I WANT YOU BACK (RCA)	'N SYNC	25.9177	3677	17	26.3355	3637	19	21.8758	3031	8	3.1957	457	24	0.8188	172	—	0.0274	17	—	—	—	—
24	25	45	IF YOU COULD ONLY SEE (POLYDOR/A&M)	TONIC	25.9005	2970	27	25.9766	2974	26	10.6561	1133	—	—	—	—	12.7334	1308	12	0.0893	35	—	2.4217	494	—
25	NEW		UNINVITED (WARNER SUNSET/REPRISE)	ALANIS MORISSETTE	24.4828	3219	21	18.3114	2528	35	10.6822	1191	29	—	—	—	9.1735	1153	19	—	—	—	4.6271	875	26
26	26	52	SEMI-CHARMED LIFE (ELEKTRA/EEG)	THIRD EYE BLIND	24.2572	2741	32	25.3834	2864	27	10.1683	1175	—	0.2205	15	—	10.7009	1003	—	0.0687	30	—	3.0988	518	—
27	24	36	HOW DO I LIVE (CURB)	LEANN RIMES	23.7314	1707	58	26.1355	1825	51	5.1329	510	—	5.9141	183	—	3.1379	358	—	9.5465	656	12	—	—	—
28	22	15	BRICK (SSO MUSIC)	BEN FOLDS FIVE	21.9988	3486	20	27.7812	3969	17	10.8436	1704	19	0.0416	7	—	7.3114	1073	20	0.0614	37	—	3.7408	665	35
29	30	49	ALL FOR YOU (UNIVERSAL)	SISTER HAZEL	21.4535	2564	36	23.2318	2635	32	7.2956	1032	—	1.2487	167	—	12.5298	1221	16	—	—	—	0.8794	144	—
30	NEW		IRIS (WARNER SUNSET/REPRISE)	GOO GOO DOLLS	21.4242	3189	22	14.5869	2142	41	7.2491	1068	34	0.0408	2	—	2.9173	425	34	—	—	—	11.2170	1694	9
31	39	2	EVERYBODY (BACKSTREET'S BACK) (JIVE)	BACKSTREET BOYS	21.3137	2847	28	19.1190	2660	31	14.5076	2146	16	6.2434	579	18	0.5616	121	—	—	—	—	0.0011	1	—
32	29	30	SHOW ME LOVE (RCA)	ROBYN	21.0785	2268	40	23.7144	2476	37	15.5088	1590	—	1.9532	205	—	3.2687	390	35	0.3478	83	—	—	—	—
33	31	6	DO YOU REALLY WANT ME (RCA)	ROBYN	20.8891	3032	25	22.5110	3010	25	18.1313	2549	12	2.3488	368	30	0.3783	96	—	0.0307	19	—	—	—	—
34	34	44	PUSH (LAVA/ATLANTIC)	MATCHBOX 20	20.8162	2267	41	21.9162	2335	40	10.7656	1112	—	0.1570	7	—	7.6602	768	—	0.0292	16	—	2.2042	364	—
35	36	4	ME (IMAGO/WARNER BROS.)	PAULA COLE	20.5091	2775	30	20.4353	2688	30	9.8726	1355	25	0.1069	23	—	9.4878	1200	18	0.1150	55	—	0.9268	142	—
36	NEW		TOO CLOSE (ARISTA)	NEXT	20.4830	2076	45	17.9841	1870	48	3.8216	499	—	16.6327	1574	1	—	—	—	—	—	—	0.0287	3	—
37	28	18	THE MUMMERS' DANCE (QUINLAN ROAD/WARNER BROS.)	LOREENA MCKENITT	20.1479	2769	31	25.1448	3328	21	5.1281	787	38	0.0420	9	—	12.2707	1483	8	0.6665	180	26	2.0406	310	—
38	33	48	QUIT PLAYING GAMES (WITH MY HEART) (JIVE)	BACKSTREET BOYS	20.1221	1863	52	22.2397	1971	44	5.9664	781	—	1.8271	200	—	4.2750	428	—	8.0536	454	16	—	—	—
39	35	31	TUBTHUMPING (REPUBLIC/UNIVERSAL)	CHUMBAWAMBA	19.9185	2357	39	20.4909	2496	36	8.8669	1160	—	2.3653	119	—	7.8462	838	—	0.1001	42	—	0.7400	198	—
40	37	3	NO, NO, NO (COLUMBIA)	DESTINY'S CHILD	19.6488	1965	49	19.5163	1809	53	7.8502	1077	32	11.7868	885	12	0.0019	2	—	—	—	—	0.0099	1	—

Records showing an increase in audience over the previous week, regardless of chart movement. Rankings by format (on right side of this page) correspond to 40-position charts printed in this week's Monitor (30 positions for adult contemporary); therefore rankings do not exist for recurrences and records below No. 40 (No. 30 for adult contemporary). Audience computed by cross-referencing exact times of airplay with Arbitron listener data. ©1998, Billboard/BPI Communications.



Before we even begin to seriously look at a record, one of our requirements is, it's gotta be in the Monitor.

John Dimick, PD
WNCI, Columbus



Radio listens to us.

Donna

“sweet
pretender”

from the album

Day 14

produced by Peter Cetera



RIVER
NORTH
RECORDS



management: Bernard Porter, BigFish Management

for radio information: Geary Tanner 203.655.4931/Eddie Mascolo 800.859.9850

World Radio History

Compiled from a national sample of listening stations in the United States. Records are ranked by airplay. Records are ranked by airplay. Records are ranked by airplay. Records are ranked by airplay. Records are ranked by airplay.

THIS WEEK	LAST WEEK	WKS. ON CHART	MAINSTREAM TOP 40		DETECTIONS	
			TITLE/IMPRINT/PROMOTION LABEL	ARTIST	TW	LW
★ ★ ★ NO. 1 ★ ★ ★						
1	1	10	TORN MCA <i>2 weeks at No. 1</i>	NATALIE IMBRIUGLIA	4871	4514
2	2	26	TRULY MADLY DEEPLY COLUMBIA	SAVAGE GARDEN	4390	4588
3	3	13	ALL MY LIFE MCA	K-CI & JOJO	4364	4220
4	4	23	3 AM LAVA/ATLANTIC	MATCHBOX 20	4038	4108
5	8	10	SEX AND CANDY CAPITOL	MARCY PLAYGROUND	3708	3391
6	6	18	GETTIN' JIGGY WIT IT COLUMBIA	WILL SMITH	3450	3426
7	5	18	MY HEART WILL GO ON 550 MUSIC	CELINE DION	3064	3708
8	11	14	I WANT YOU BACK RCA	'N SYNC	3031	3030
9	7	9	FROZEN MAVERICK/WARNER BROS.	MADONNA	3002	3375
10	9	25	TOGETHER AGAIN VIRGIN	JANET	2814	3070
11	10	26	AS LONG AS YOU LOVE ME JIVE	BACKSTREET BOYS	2717	3048
12	12	8	DO YOU REALLY WANT ME RCA	ROBYN	2549	2593
13	13	18	KISS THE RAIN UNIVERSAL	BILLIE MYERS	2388	2507
14	14	22	HOW'S IT GOING TO BE ELEKTRA/EEG	THIRD EYE BLIND	2383	2400
15	15	31	WALKIN' ON THE SUN INTERSCOPE	SMASH MOUTH	2237	2392
16	17	6	EVERYBODY [BACKSTREET'S BACK] JIVE	BACKSTREET BOYS	2146	2038
17	19	4	ANYTIME MOTOWN	BRIAN MCKNIGHT	2067	1760
18	16	28	YOU MAKE ME WANNA... LAFACE/ARISTA	USHER	1991	2076
19	18	12	BRICK 550 MUSIC	BEN FOLDS FIVE	1704	1925
★ ★ ★ AIRPOWER ★ ★ ★						
20	24	6	YOU'RE STILL THE ONE MERCURY	SHANIA TWAIN	1606	1420
21	21	10	MY FATHER'S EYES REPRISE	ERIC CLAPTON	1588	1628
22	23	8	NICE & SLOW LAFACE/ARISTA	USHER	1538	1571
★ ★ ★ AIRPOWER ★ ★ ★						
23	25	4	THIS IS HOW WE PARTY EMI	S.O.A.P.	1511	1269
24	20	7	AMNESIA REPUBLIC/UNIVERSAL	CHUMBAWAMBA	1403	1744
25	26	8	ME IMAGO/WARNER BROS.	PAULA COLE	1355	1263
26	39	2	SEARCHIN' MY SOUL 550 MUSIC	VONDA SHEPARD	1297	730
27	34	2	MY ALL COLUMBIA	MARIAH CAREY	1234	891
28	22	11	TURN BACK TIME MCA	AQUA	1208	1605
29	37	2	UNINVITED WARNER SUNSET/REPRISE	ALANIS MORISSETTE	1191	793
30	29	7	I'LL BE LAVA/ATLANTIC	EDWIN MCCAIN	1145	1075
31	27	11	BITTER SWEET SYMPHONY VO/HUT/VIRGIN	THE VERVE	1130	1247
32	35	4	NO, NO, NO COLUMBIA	DESTINY'S CHILD	1077	891
33	30	5	OPEN UP YOUR EYES POLYOR/A&M	TONIC	1074	1022
34	NEW		IRIS WARNER SUNSET/REPRISE	GOO GOO DOLLS	1068	535
35	NEW		THE WAY HOLLYWOOD	FASTBALL	1061	580
36	31	4	WEIRD MERCURY	HANSON	925	998
37	32	12	I DON'T EVER WANT TO SEE YOU AGAIN STONECREEK/EPIC	UNCLE SAM	912	966
38	33	18	THE MUMMERS' DANCE QUINLAN ROAD/WARNER BROS.	LOREENA MCKENITT	787	922
39	NEW		SIN SO WELL ELEKTRA/EEG	REBEKAH	762	637
40	36	14	ARE YOU JIMMY RAY? EPIC	JIMMY RAY	717	875

THIS WEEK	LAST WEEK	WKS. ON CHART	RHYTHMIC TOP 40		DETECTIONS	
			TITLE/IMPRINT/PROMOTION LABEL	ARTIST	TW	LW
★ ★ ★ NO. 1 ★ ★ ★						
1	3	13	TOO CLOSE ARISTA <i>1 week at No. 1</i>	NEXT	1574	1548
2	1	13	ANYTIME MOTOWN	BRIAN MCKNIGHT	1519	1572
3	2	22	ALL MY LIFE MCA	K-CI & JOJO	1500	1559
4	4	19	NICE & SLOW LAFACE/ARISTA	USHER	1413	1472
5	5	14	WHAT YOU WANT BAD BOY/ARISTA	MASE (FEATURING TOTAL)	1089	1104
6	6	11	ROMEO AND JULIET GRAND JURY/RCA	SYLK-E. FYNE FEATURING CHILL	1087	1097
7	8	8	I GET LONELY VIRGIN	JANET	1074	985
8	11	6	BODY BUMPIN' YIPPIE-YI-YO A&M	PUBLIC ANNOUNCEMENT	1002	898
9	7	23	GETTIN' JIGGY WIT IT COLUMBIA	WILL SMITH	975	986
10	13	6	DEJA VU [UPTOWN BABY] CODEINE/COLUMBIA	LORD TARIQ & PETER GUNZ	895	844
11	9	17	SWING MY WAY EASTWEST/EEG	K.P. & ENVYI	893	983
12	10	19	NO, NO, NO COLUMBIA	DESTINY'S CHILD	885	915
13	12	15	MY HEART WILL GO ON 550 MUSIC	CELINE DION	817	897
14	14	8	LET'S RIDE DEF JAM/MERCURY	MONTELL JORDAN FEAT. MASTER P & SILKK THE SHOCKER	816	842
15	15	13	TRULY MADLY DEEPLY COLUMBIA	SAVAGE GARDEN	793	790
16	16	17	LUV 2 LUV U BLACKGROUND/ATLANTIC	TIMBALAND AND MAGOO	732	754
17	17	35	YOU MAKE ME WANNA... LAFACE/ARISTA	USHER	592	641
18	19	5	EVERYBODY [BACKSTREET'S BACK] JIVE	BACKSTREET BOYS	579	513
19	18	9	FROZEN MAVERICK/WARNER BROS.	MADONNA	541	570
★ ★ ★ AIRPOWER ★ ★ ★						
20	25	2	CAN'T LET HER GO MOTOWN	BOYZ II MEN	508	402
21	26	5	SAY IT H.O.L.A./RED ANT	VOICES OF THEORY	496	375
22	23	4	THE ARMS OF THE ONE WHO LOVES YOU SO SO DEF/COLUMBIA	XSCAPE	465	424
23	21	16	GONE TILL NOVEMBER RUFFHOUSE/COLUMBIA	WYCLEF JEAN	457	432
24	22	8	I WANT YOU BACK RCA	'N SYNC	457	427
25	29	2	MY ALL COLUMBIA	MARIAH CAREY	451	358
26	20	25	I DON'T EVER WANT TO SEE YOU AGAIN STONECREEK/EPIC	UNCLE SAM	432	498
27	24	26	AS LONG AS YOU LOVE ME JIVE	BACKSTREET BOYS	432	424
28	35	3	IMAGINATION QWEST/WARNER BROS.	TAMIA	414	330
29	32	2	DING-A-LING RESTLESS	HI-TOWN DJ'S	379	353
30	36	6	DO YOU REALLY WANT ME RCA	ROBYN	368	323
31	30	4	CLOCK STRIKES BLACKGROUND/ATLANTIC	TIMBALAND AND MAGOO	363	353
32	34	4	PARTY AIN'T A PARTY LIL' MAN/INTERSCOPE	QUEEN PEN	328	336
33	28	10	DO FOR LOVE AMARU/JIVE	2PAC FEATURING ERIC WILLIAMS	325	365
34	31	10	CURIOUS EASTWEST/EEG	LSG FEAT. LL COOL J, BUSTA RHYMES & MC LYTE	317	353
35	39	4	WE BE CLUBBIN' HEAVYWEIGHT/A&M	ICE CUBE	306	292
36	NEW		MAKE EM SAY UHH! NO LIMIT/PRIORITY	MASTER P FEAT. FIEND, SILKK THE SHOCKER, MIA X, & MYSTIKAL	303	261
37	NEW		IT'S ALL ABOUT ME UNIVERSITY/INTERSCOPE	MYA WITH SPECIAL GUEST SISQO	287	157
38	27	7	GOTTA BE...MOVIN' ON UP GEE STREET/2	PRINCE BE FEATURING KY-MANI	282	368
39	40	24	A SONG FOR MAMA MOTOWN	BOYZ II MEN	271	272
40	RE-ENTRY		BURN RED ANT	MILITIA	256	260

Records showing an increase in detections over the previous week, regardless of chart movement. A record which has been on either chart for more than 20 weeks will not receive a bullet, even if it registers an increase in detections. Airpower awarded to those records which attain 1500 detections (mainstream) or 500 detections (rhythm) for the first time. If two records are tied in number of plays, the record being played on more stations is placed first. Records below the top 20 are removed from the chart after 26 weeks.



Mainstream Top 40
35 (32) +185 Spins

No, No, No (Part I & II)
The smash **PLATINUM** single from
destiny's child

INCLUDING:
Z100 KIIS FM WFLZ KHKS
KDWB WWZZ KSLZ WKSS
XL106.7 WKSS KKRZ WKSE

COLUMBIA

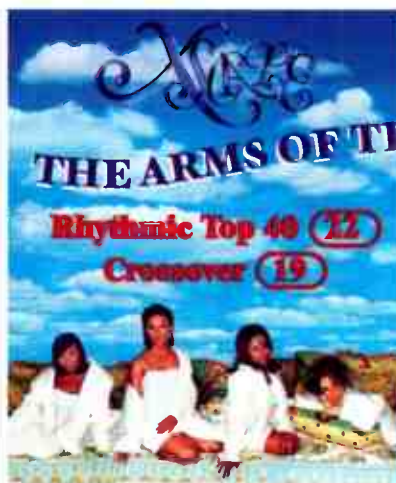

THE ARMS OF THE ONE WHO LOVES YOU
Executive Produced and Written by Diane Warren

Rhythmic Top 40 (22)
Crossover (19)

40,000 Singles Sold This Week

INCLUDING:
HOT 97 NY KYLD WJMN
PRO FM WFLZ KMEL
WIOQ KIIS FM KUBE
KKFR Z90 KTFM

SO SO DEF COLUMBIA

The Single That Radio Demanded!

NOW DELIVERED!



backstreet boys

EVERYBODY [BACKSTREET'S BACK]

From Their Triple Platinum Album!

ON TOUR THIS SUMMER AND SELLING OUT EVERYWHERE:

7/8	Charlotte, NC	7/22	Cleveland, OH	8/6	Salt Lake City, UT
7/9	Jacksonville, FL	7/23	Fishers, IN	8/7	Las Vegas, NV
7/10	Miami, FL	7/24	Detroit, MI	8/8	Los Angeles, CA
7/11	Orlando, FL	7/25	Louisville, KY	8/11	Concord, CA
7/12	Atlanta, GA	7/26	St. Louis, MO	8/13	Portland, OR
7/15	Bistrow, VA	7/28	Houston, TX	8/14	Seattle, WA
7/16	Philadelphia, PA	7/29	Dallas, TX	8/27	Hempstead, NY
7/17	New York, NY	7/31	Kansas City, MO	8/28	Scranton, PA
7/18	New Haven, CT	8/1	Chicago, IL	8/29	E. Rutherford, NJ
7/19	Albany, NY	8/2	Milwaukee, WI	8/30	Syracuse, NY
7/21	Darien Lake, NY	8/4	Denver, CO	8/31	Grand Essex, VT

MAINSTREAM TOP 40
17 - 16

RHYTHMIC TOP 40
19 - 18



STRESS ROTATION



THE JIVE COMPANY

CHERRY POPPIN' DADDIES

NEW THIS WEEK:

KIIS Los Angeles
 KLLC San Francisco
 KKPN Houston
 KMXV Kansas City
 KBBT Portland
 WPNT Milwaukee
 WNKS Charlotte
 WSHE Orlando
 WKSI Greensboro
 WJLK Asbury Park
 WZNE Rochester
 WABB Mobile
 WMXL Lexington
 WSKS Utica
 WYAY Atlantic City
 WEGQ Columbus
 ... and many MORE!

MAJOR MARKET AIRPLAY:

WPLJ	New York	10x	KYSR	Los Angeles	22x
KRBE	Houston	12x	WBMX	Boston	10x
KBKS	Seattle	56x	KPLZ	Seattle	27x
WALC	St. Louis	44x	KYKY	St. Louis	12x
KSLZ	St. Louis	39x	HZZP	Phoenix	19x
WDRV	Pittsburgh	20x	WQAL	Cleveland	19x
WSSR	Tampa	14x	KOZN	Kansas City	18x
KZZO	Sacramento	31x	WFTE	Norfolk	10x
WNKS	Charlotte	10x	WPXY	Rochester	11x
WDIG	Raleigh	20x	WMBX	West Palm Beach	22x
KAMX	Austin	13x	WMXB	Richmond	11x
KYSR	Fresno	13x	WKLI	Albany	26x

Featuring
The Hit
Single

ZOOT SUIT RIOT

"#1 callout overall."

Mike Preston - PD, KBKS/Seattle

"#1 callout with our core!"

Leslie Fram - PD, 99x/Atlanta

"'Zoot Suit Riot' is #8 in our callout with adults 23-34 and is also Top 5 phones!"

Dave Daniels - APD, KZZO/Sacramento

From Their Mojo Records' Release

ZOOT SUIT RIOT

ADULT TOP 40 DEBUT (37)
MODERN ADULT (31)
MODERN ROCK 18 - (16)
ON TOUR THIS SUMMER!

