

HitPredictor Expands To Include AC Titles p. 15

OutKast's 'Hey Ya!' Now On Modern AC? p. 51



OUTKAST

## The Christmas Wars: Jingle Bells Ring Earlier Than Ever

■ by Skip Dillard and Marc Schiffman

With so many AC stations fighting to own the Christmas season this year, the wars over the all-Christmas music position have become more fierce than in any previous year.

In several markets, including New York and Philadelphia, one AC station announced its flip to Christmas music on a particular date, only to be pre-empted by a competitor that rushed the format on the air first. In Charlotte, N.C., AC WSSS (Star 104.7) went all-Christmas on Halloween. Other stations are easing into the all-holiday music format by programming all-Christmas weekends.

So, what do you do if you're the second AC station in your market to jump into all-holiday mode? And if you're not planning to go all-Christmas, how do you keep the spirit on your station when you're still playing John Mayer's new single along with those barking Christmas dogs? *Airplay Monitor* talked with AC PDs and consultants who have been on both sides of the holiday wars.

Consultant Gary Berkowitz believes a station not doing all-Christmas can still project the feeling of the holidays to listeners. "I liken [not doing all-Christmas] to a department store," he says.



FRIES

*Continued on page 4*

## WRIF Attains Its Best Ratings In 33 Years

■ by Bram Teitelman

Although active WRIF Detroit has existed for nearly 33 years, the summer Arbitron book found the station achieving its highest 12-plus ratings ever.

OM/midday host Doug Podell knows why: "We have been set up for quite a while to pop a good number," he says. "The personalities, the promotions and the production have all been in place. What I think WRIF had been missing is the music fueling the engine, and over the past year, that's what we've really seen. Rock music itself is on an upsurge."

As an active station that has been around long enough to fall squarely into the median age of its listeners, WRIF has to appeal to both ends of its target demo. One way in which it does so is through its personalities. Afternoon jock Arthur Penhallow has been at the station for 30 years.

"Arthur can talk to Bob Seger on the phone and relate to him because he used to hang out with him," APD/MD Mark Pennington says. "And

*Continued on page 38*

NOT EVERYTHING HAS TO BE SO  
COMPLICATED  
SOMETIMES YOU JUST  
WANT TO LIVE A  
SIMPLE  
LIFE

THE HIGHLY-ANTICIPATED  
NEW SINGLE FROM  
**CHAROLYN  
DRAW  
JOHNSON**

IMPACTING RADIO  
NOW!





# THE CRITICS HAIL WYCLEF'S THE PREACHER'S SON

**"WITH THIS ALBUM, WYCLEF IS FOR TODAY'S GENERATION A WINNING COMBINATION OF STEVIE WONDER & BOB MARLEY."**

ROGER FRIEDMAN, FOX NEWS (NOVEMBER, 2003)

**"People Pick: It's eclectic, incorporating hip-hop, pop-soul, Latin, Middle Eastern and old-school R&B. It's Wyclef Jean at his best."**

PEOPLE MAGAZINE

**"The Preacher's Son' proves that Wyclef Jean is in a class of his own."**

BILLBOARD

**"Wyclef Jean is a rarity in hip hop. His new album is a rarity also - well crafted, and festive. High rating!"**

USA TODAY

**"This is musical rap, reggae, samba and smooth-groove R&B and it delivers! The duet with Patti LaBelle on 'Celebrate' is outstanding!"**

NEW YORK POST

## FEATURING GUEST STARS:

MISSY ELLIOTT  
MONICA  
CARLOS SANTANA  
PATTI LABELLE  
REDMAN  
SCARFACE  
WAYNE WONDER,  
PRODIGY(MOBB DEEP)  
ELEPHANT MAN  
SHARISSA  
AND MORE

# WYCLEF JEAN THE PREACHER'S SON



**HIS NEW MILESTONE ALBUM! IN STORES NOW!**



[www.wyclef.com](http://www.wyclef.com) [www.jrecords.com](http://www.jrecords.com)





## Listener Says No-No-No To Ho-Ho-Ho

Not everyone is happy with the conversion of numerous AC stations to all-Christmas music. A Philadelphia-area listener posted an online petition to stop AC WSNI (Sunny 104.5) Philadelphia from playing Christmas songs until after Thanksgiving. According to the unidentified listener, "Christmas music before Thanksgiving is way too early and makes us all sick of the season before it actually gets here." At press time, the petition had gathered almost 50 signatures.

Meanwhile, the all-Christmas format gets a batch of new converts, including CJEZ Toronto; KGBY Sacramento, Calif.; KMTI San Diego; KUDL and KSRC Kansas City; WNIC Detroit; WOOD Grand Rapids, Mich.; and WRSN Raleigh, N.C.

### SO MUCH FOR FREE SPEECH

Classic hits WCHR (the Hawk) Monmouth, N.J., PD Phil LoCascio has pulled Jethro Tull from the station's playlist following an Asbury Park Press interview with frontman Ian Anderson in which Anderson made disparaging remarks about the U.S. flag. "I hate to see the American flag hanging out of every bloody station wagon, out of every SUV, every little Midwestern house in some residential area," he said. Morning team Free Beer and Hot Wings took notice and proposed the ban. LoCascio says that reaction to the Tull ban has been overwhelmingly positive. Anderson has since apologized for the comments, and WCHR's Web site is asking listeners whether the station should re-instate Tull on the air.

### BUSINESS & MANAGEMENT

After 35 years, R&B WGCI/gospel WGCI-AM/adult R&B WVAZ Chicago VP/GM Marv Dyson will exit at year's end following the elimination of his position. Clear Channel regional VP/market manager John Gehron will assume Dyson's duties, and GSM Luana Thompson is promoted to station manager of WGCI, WGCI-FM and WVAZ.



DYSON

Mike Sherry, GM for country WZZK, classic rock WODL, and '80s outlet WBPT Birmingham, Ala., exits after slightly more than 18 months on the job. Cox market manager David DuBose takes the reins until a replacement is found.

Clear Channel/Waco, Texas, market manager Michael Oppenheimer takes similar duties for

CC's Tulsa, Okla., cluster, which includes heritage rock KMOD. He replaces Rick Cohn, who exits.

Dan Lankford is promoted to VP/market manager for Clear Channel's Akron, Ohio, cluster. He previously held GSM jobs at CC's Youngstown, Ohio, and Akron clusters.

### PROGRAMMING: BUSY BUZZ

Classic hits WROR Boston PD Buzz Knight has been named operations director for that station, as well as triple-A WBOS Boston and Philadelphia stations heritage rock WMMR and classic rock WMGK. He'll continue to consult classic rock WCSX Detroit.



KNIGHT

Rhythmic top 40 WBTT/smooth jazz WDRR Fort Myers, Fla., PD Ron "Jomama Johnson" Shepherd exits for similar duties at new R&B sister WSSR (the Beat) Tampa, Fla. Look for WSSR to also adopt new calls WBTP.

Journal/Tucson, Ariz., OM Buddy Van Arsdale exits along with adult top 40 KZPT PD Carey Edwards.

Classic rock WKRR Greensboro, N.C., APD Doug McKnight is named PD. He replaces Bruce Wheeler, who remains GM. Afternoon driver Pete Bunch will be exiting at year's end to focus on his voice-over and imaging business.

Former active WKLQ Grand Rapids, Mich., PD/MD Mark Feurie joins crosstown classic rock WBFX as PD/midday host.

Active KAZR Des Moines, Iowa, names Ryan Houlihan PD, replacing Sean Elliott, now at active WLZR Milwaukee. Houlihan had been MD/morning producer at WEDG Buffalo, N.Y.

Southern Broadcasting production director/country WTSH Rome, Ga., p.m. driver Bill Dollar has been named OM for the cluster. He replaces Brian Landrum, now PD at WSM-AM Nashville.

R&B KCTX Beaumont, Texas, PD Al Payne transfers to R&B sister WMNX and adult R&B WKXS Wilmington, N.C., for similar duties.

Country KRMD Shreveport, La., morning co-host Dave Marcum exits to return to Dallas as OM for the Renaissance Radio Group.

### FORMATS: PHILLY GETS WILD

Beasley's adult top 40 WPTP (the Point) Philadelphia flips to rhythmic top 40 as "Wild 96.5" under current PD Chuck Tisa and consultants Jerry Clifton and Bill Tanner. WPTP morning host Barsky remains on-board while the rest of the staff exits.

First Broadcasting's KZSA Sacramento, Calif.—a Spanish station that had been dark since September—has returned to the air as the second country FM in the market. Billing itself as "today's country and California's gold," the station will target KNCL. First Broadcasting acquired the station from Moon Broadcasting in September and had announced its sale to Entravision in mid-October. That transaction has been called off.

Heritage KXUS Springfield, Mo., flips to classic rock. OM Paul Kelley will program the station, replacing Tony Matteo, who remains PD at adult top 40 sister KTOZ. Also in Springfield, modern KQRA interim PD Kristen Thomas gets the permanent nod.

## Sting Of Love



Sting, right, hangs with WPLJ New York air personality Race Taylor backstage before a recent performance.

## BDS CERTIFICATIONS OCTOBER 2003

The following are singles Nielsen Broadcast Data Systems (BDS) recently honored for certified airplay of 100,000 or more spins. The detection totals account for all spins on BDS' entire monitored panel of more than 1,200 radio stations in 128 markets across the U.S. and Canada, as well as airplay on monitored satellite stations and radio networks. The totals below cover the period from a title's release through Oct. 31.

### 800,000 DETECTIONS

TORN NATALIE IMBRUGLIA RCA/RMG

### 600,000 DETECTIONS

KISS ME SIXPENCE NONE THE RICHER SQUINT/COLUMBIA

### 500,000 DETECTIONS

A THOUSAND MILES VANESSA CARLTON A&M/INTERSCOPE  
I WANT IT THAT WAY BACKSTREET BOYS JIVE

### 400,000 DETECTIONS

DILEMMA NELLY FEAT. KELLY ROWLAND FO' REEL/UMRG  
CRASH INTO ME DAVE MATTHEWS BAND RCA/RMG

### 300,000 DETECTIONS

ALWAYS ON TIME JA RULE FEAT. ASHANTI MURDER INC./DEF JAM/IDJMG

### 200,000 DETECTIONS

SHAKE YA TAILFEATHER NELLY, P. DIDDY & MURPHY LEE BAD BOY/UMRG  
WHERE IS THE LOVE? BLACK EYED PEAS A&M/INTERSCOPE  
THE REMEDY (I WON'T WORRY) JASON MRAZ ELEKTRA/EEG  
CALLING ALL ANGELS TRAIN COLUMBIA  
I DON'T HAVE TO BE ME ('TIL MONDAY) STEVE AZAR MERCURY  
MY LIST TOBY KEITH DREAMWORKS NASHVILLE  
MAGIC STICK LI' KIM FEAT. 50 CENT QUEEN BEE/ATLANTIC  
CRY ME A RIVER JUSTIN TIMBERLAKE JIVE  
RUNNING AWAY HOOBASTANK ISLAND/IDJMG  
THESE DAYS RASCAL FLATTS LYRIC STREET

### 100,000 DETECTIONS

HERE WITHOUT YOU 3 DOORS DOWN REPUBLIC/UMRG  
CAN'T HOLD US DOWN CHRISTINA AGUILERA FEAT. LI' KIM RCA/RMG  
FAINT LINKIN PARK WARNER BROS.  
WHAT WAS I THINKIN' DIERKS BENTLEY CAPITOL NASHVILLE  
REAL GOOD MAN TIM MCGRAW CURB  
HEAVEN LIVE RADIOACTIVE/GEFFEN  
SOMEDAY NICKELBACK ROADRUNNER/IDJMG  
I WANT YOU THALIA FEAT. FAT JOE EMI LATIN/VIRGIN  
THE JUMP OFF LI' KIM FEAT. MR. CHEEKS QUEEN BEE/ATLANTIC  
EXCUSE ME MISS JAY-Z DEF JAM/IDJMG  
STRAIGHT OUT OF LINE GODSMACK REPUBLIC/UMRG  
SPIN LIFEHOUSE DREAMWORKS

Classic rock KRKA (K-Rock) Lafayette, La., flips formats to rhythmic top 40 as "Hot 107.9." Dave Steel remains PD.

Country WPCK Oshkosh, Wis., has ended its simulcast with Cumulus sister WPKR and will reportedly target Green Bay as "Kicks 104.9."

### THE MOVE: COSTNER ADDS STRIPES

Arista Records senior director of urban/crossover mix-show promotions Sean "Pecas" Costner is named senior national director of urban radio promotions.

### PEOPLE: RADIO ON TV

Carson Daly is looking back to his days as an FM radio DJ as the inspiration for a TV series for NBC, according to The Hollywood Reporter. Daly is developing a workplace comedy set at an urban radio station. He will executive-produce but not star in the series, which will be loosely based on his experience working at several radio stations, including KROQ Los Angeles.

Jamie Matteson joins country WSM-FM Nashville as afternoon co-host with David Hughes. Matteson had been doing syndicated daily entertainment reports for several stations, including WSM, as Eva the Country Diva. She will be Eva Knight on her afternoon show. A former country editor of Gavin, she most recently was a partner in Freeman Matteson Entertainment.

Adult R&B WQQK (92Q) Nashville afternoon host Derrick "the Big DM" Mason exits.

Active WJXQ (Q106) Lansing, Mich., names Carolyn Stone MD/midday host. She replaces Kevin Conrad, now PD at classic rock sister WVIC. Stone arrives from active WRIF Detroit.

R&B WZFX Fayetteville, N.C., MD/midday host Taylor Morgan shifts to crosstown adult R&B sister WUKS for similar duties, replacing Tracy

V, who exits. Morgan's replacement at WZFX is Crystal "Bubblin" Gaskill, formerly morning-show producer at R&B WCHH Charlotte, N.C.

Heritage rock WLUP (the Loop) Chicago unveils new morning team the Morning Loop Guys. The team consists of Chicago radio veterans Spike Manton and Bruce Wolf, who are joined by Dobie Maxwell and Max Baumgardner. Manton had been a contributor to crosstown talk/rock WCKG afternoon host Steve Dahl's show. The team replaces Pete McMurray, who exits following two years at the station.

After 12 years at AC WLTW (Lite 106.7) New York, air personality Rick Sommers exits.

Country WSSL Greenville, S.C., APD/midday jock Kix Layton is now voice-tracking middays at similarly formatted WROO Jacksonville, Fla. Paul Koffy previously tracked the shift.

Veteran programmer Steve Wall joins Jones Radio Networks' Adult Hit Radio format for afternoons. His career has included stops in Kansas City, San Diego and Fresno, Calif.

Active KRTQ Tulsa, Okla., night jock Bobby Butler moves to afternoons, replacing Derek Kastner, who is moving to Little Rock, Ark. PD Chris Kelly picks up nights.

Top 40 WZNS Fort Walton Beach, Fla., night jock Big Nic segues to Cumulus country sister WYBZ for wakeups with co-host Cindy. He replaces Sharky, who exited the business. Cindy relinquishes her MD stripes to PD Todd Nixon so that she can concentrate on mornings. Afternoon driver Evan Stone returns to the shift after a tour of duty in Iraq as a U.S. Marine.

Former WMAD Madison, Wis., morning man Zak Rogers joins country WWQM Madison for nights and station imaging. He replaces Damian Wolf, who is upped to production director for the Mid-West Family cluster.





## The Christmas Wars: Jingle Bells Ring Earlier Than Ever

Continued from page 1

"They don't just sell Christmas items and toss out all the other merchandise, but they sure decorate the store. Stations can project the holidays just through their imaging and production. [Two] of my favorite phrases are 'Your home for the holidays' or 'Your holiday station.' I've had clients tell me they don't want to go all-Christmas, but when I hear their station, it's still [dressed up] for the holiday season."

Dan Vallie, president of Vallie-Richards Consulting, sees sticking to the basics as the key to a station making a holiday impact even without an all-holiday format. "Do what you should have done all these years, which is to be as topical as possible," he says. "This is the easiest time of year to be topical, and no matter what your attitude about Christmas, you can't get away from it. It's top of mind for everybody. It's the easiest time to relate to what your [listeners] are thinking."

AC WMGC Detroit OM Bill Fries, whose station has not yet gone all-Christmas but may do so after Thanksgiving, adds that even if you've made the switch to holiday tunes, there's more to the format than just the music.

Fries says WMGC morning host Jim Harper has been collecting toys for children through his Toys for Tots program for the past 20 years. His campaign has helped make Detroit one of the largest Toys for Tots collection markets in the country. The point, Fries says, is "not just being the Christmas jukebox but exuding the Christmas spirit. It's the entire package."

a pre-switch all-holiday music weekend. I couldn't help thinking as I was listening to Christmas music in early November that it was kind of like selling pizza for breakfast. AC is definitely into new territory. It will be very interesting to break out the [fall 2003] book and see how these stations fared."

Fries agrees that listeners usually will tell you to wait. "The calls on our side are 'Glad you're not doing that' and 'Thanks for not rushing the holidays.' I do run the risk of the listener who loves Christmas music running over [to the all-Christmas competitor] today. But it's Nov. 13 for God's sake: it's getting a little ridiculous. But if you have no ratings, you have nothing to lose by going [all-Christmas]."

Vallie points out a factor in deciding whether to go all-Christmas. "There are plenty of stations that shouldn't go all-Christmas," he says. "A modern AC does not make as much sense as a soft AC in the market. The hotter the AC, the less likely going all-Christmas will benefit them."

Vallie concludes that even in a worst-case scenario, many AC programmers feel they can't lose with an all-Christmas format. "Any station going all-Christmas will have someone listening who doesn't want to hear Christmas music," he says. "But the people that don't like Christmas music won't change the button on the radio. They may not listen for a few days or weeks, but you're still a button on their car, and eventually they'll come back to you."



BERKOWITZ

### HOW EARLY IS TOO EARLY?

But how early is too early to get into the Christmas spirit? Berkowitz thinks we'll know the answer to that question soon.

"Every year we've learned something," he says. "Year one, [the rule] was 'First [to all-Christmas] wins.' The second year we learned you can be the second station [in your market to do the format] and still probably have a better December ratings-wise than you did last year. This year, what I'm looking for is the consumers' tolerance for Christmas. If listeners accept [an all-Christmas format], will they accept it if we go on Nov. 13 or earlier?"

Berkowitz continues, "Research conflicts with ratings. Listeners will tell you in research, 'No earlier than Thanksgiving.' But when you look at the ratings of stations who play holiday music earlier, you see something different."

Berkowitz quips, "For a Jewish guy, I have to admit I love Christmas. But I was listening to a station a couple of weeks back that was doing

### MORE THAN BING CROSBY

Joe Chile, PD of AC WJYE Buffalo, N.Y., notes that the earlier a station jumps into the format, the more attention has to be paid to the music.

"It's interesting that record labels are responding with more new Christmas music releases than in the past," Chile says, noting that he recently saw a TV ad for a new Christmas CD from the group Chicago. "You've got artists feeling [that] if this is going to be a legitimate format, [they should participate]," he adds. "We're doing a Harry Connick Jr. Christmas show, and tickets sold out in two days."

Chile recommends a balance of Christmas classics and new holiday music from today's stars. "While the standards will continue to dominate," he says, "you have to remember that some of your younger demos weren't necessarily weaned on 'White Christmas.' The reworking of some of the standards by current stars could work well."

## HitPredictor Adds AC Titles

Beginning in this issue, *Airplay Monitor* expands its HitPredictor feature to include adult contemporary titles tested by PromoSquad, which uses online research to identify those new releases with top 10 callout potential.

Unlike the other formats that appear on the HitPredictor page (see page 51), the adult contemporary titles will be located on the AC chart page (see page 15) to provide one quick snapshot for the entire AC format.

In February, *Monitor* debuted its weekly HitPredictor feature for mainstream top 40, rhythmic top 40, adult top 40 and modern rock titles. This past July, programmers and label reps in

those formats began receiving this information every Monday through the HitPredictor Weekly Alert e-mail. The adult contemporary titles have been added to the e-mail effective with the Nov. 17 Weekly Alert.

Last month, R&B/hip-hop was added to the HitPredictor in *Monitor* and given its own Weekly Alert e-mail for programmers and label reps in that format.

Two HitPredictor e-mails go out every Monday. One e-mail is sent to top 40, rock and now AC programmers. The other goes to R&B programmers. For a free subscription to either or both e-mails, register at [airplaymonitor.com/hitpredictor](http://airplaymonitor.com/hitpredictor).



## WSTR Atlanta Caring For Kids

Jefferson-Pilot Communications' top 40 WSTR (Star 94) Atlanta recently proved that radio has a power to reach people like no other medium.

WSTR's morning and afternoon shows joined forces to pull off a three-day marathon raising a Children's Miracle Network record of \$1,146,372 for Children's Healthcare of Atlanta.

*Airplay Monitor* talked to WSTR PD Dan Bowen about his station's efforts.

Tell us a little about the radiothon.

"This was our first year with the radiothon. Children's Miracle Network has been around [for] six years and does fundraisers for children's charities in about 170 markets now. Children's Healthcare is our nonprofit children's hospital. No child is ever turned away, regardless of the family's insurance or ability to pay. We let listeners know that it's not on anyone's day planner that you'll be going to the hospital at 11 a.m. after getting a call that [your child] was seriously injured on the playground. Accidents happen, and children are diagnosed with different things every day."

At a time when the economy has not been at its best, how do you explain the outpouring of

support from WSTR listeners?

"Our morning team has been together for 13 years. There's quite a bond with our listeners there. And our afternoon talents, Cindy [Simmons] and Ray [Mariner], also connect so well with our audience. Both shows spent a great deal of time getting to know as much as they could about the hospital, including spending time with families who have received care there. [WSTR's] talent also shared their personal experiences from the hospital because a couple of them had children who were [treated] there."

How did WSTR interrupt the music without sounding like telemarketers?

"We made a commitment to do something special for the kids of Atlanta. The station sounded different for a few days but . . . there were compelling stories of hope and miracles."

How were your jocks and staff affected?  
"It was a life-changing event for everyone involved—the on-air talent, the station's staff, the hospital and kids along with everyone who donated. Everyone here is proud of the accomplishment and feels so lucky to have been a part of it."



WSTR's morning and afternoon shows hold a giant check after their three-day radiothon raised more than \$1 million for Children's Healthcare of Atlanta. Pictured, from left, are morning hosts Steve McCoy and Vikki Locke and afternoon hosts Ray Mariner and Cindy Simmons.

## ADULT CONTEMPORARY TOP HOLIDAY TRACKS 2002

1. **JINGLE BELL ROCK** Bobby Helms
2. **MERRY CHRISTMAS DARLING** The Carpenters
3. **ROCKIN' AROUND THE CHRISTMAS TREE** Brenda Lee
4. **PLEASE COME HOME FOR CHRISTMAS** Eagles
5. **A HOLLY JOLLY CHRISTMAS** Burl Ives
6. **HAPPY X-MAS (WAR IS OVER)** John Lennon
7. **THE CHRISTMAS SONG** Nat "King" Cole
8. **FELIZ NAVIDAD** Jose Feliciano
9. **BLUE CHRISTMAS** Elvis Presley
10. **WHITE CHRISTMAS** Bing Crosby
11. **WONDERFUL CHRISTMAS TIME** Paul McCartney
12. **IT'S THE MOST WONDERFUL TIME OF THE YEAR** Andy Williams
13. **LAST CHRISTMAS** Wham!
14. **DO THEY KNOW IT'S CHRISTMAS** Band-Aid
15. **RUDOLPH THE RED-NOSED REINDEER** Gene Autry
16. **ALL I WANT FOR CHRISTMAS IS YOU** Mariah Carey
17. **LITTLE SAINT NICK** The Beach Boys
18. **IT'S BEGINNING TO LOOK A LOT LIKE CHRISTMAS** Johnny Mathis
19. **PEACE ON EARTH/LITTLE DRUMMER BOY** David Bowie & Bing Crosby
20. **THE CHRISTMAS SHOES** NewSong
21. **DECK THE HALLS** Mannheim Steamroller
22. **SLEIGH RIDE** The Ronettes
23. **HAPPY HOLIDAY/THE HOLIDAY SEASON** Andy Williams
24. **O HOLY NIGHT** Josh Groban
25. **STEP INTO CHRISTMAS** Elton John
26. **SANTA CLAUS IS COMIN' TO TOWN** Bruce Springsteen
27. **DO YOU HEAR WHAT I HEAR** Whitney Houston
28. **CHRISTMAS EVE/SARAJEVO 12/24** Trans-Siberian Orchestra
29. **THE GIFT** Jim Brickman Featuring Collin Raye & Susan Ashton
30. **IT'S THE MOST WONDERFUL TIME OF THE YEAR** Amy Grant



# LUCKY BOYS CONFUSION



IMPACTING  
TOP 40 RADIO  
**NOW!**

## HEY DRIVER

The first single from the new album  
**COMMITMENT**

Already Top 5 Phones at WIXX (30x)

'Hey Driver' will be featured in WB's  
*Looney Tunes: Back In Action*

PRODUCED BY MICHAEL "MIGUEL" HAPPOLDT MIXED BY JOHN GOODMANSON  
MANAGED BY DOUG LEFRAK FOR FEISTY MANAGEMENT

[WWW.LUCKYBOYS.COM](http://WWW.LUCKYBOYS.COM) [WWW.LUCKYBOYSMUSIC.COM](http://WWW.LUCKYBOYSMUSIC.COM)  
[WWW.ELEKTRA.COM](http://WWW.ELEKTRA.COM) [WWW.MUSICINFORMATION.COM](http://WWW.MUSICINFORMATION.COM)



Elektra

On Elektra Compact Discs ©2003 Elektra Entertainment Group Inc., Warner Music Group, A Time Warner Company.



MAINSTREAM TOP 40

THIS WEEK	LAST WEEK	WKS ON CHART	TITLE/IMPRINT/PROMOTION LABEL	ARTIST	DETECTIONS		AUDIENCE	
					TW	LW	MILLIONS	RANK
			★★★ NO. 1 ★★★					
1	1	16	HERE WITHOUT YOU	3 DOORS DOWN	7632	7888	52.999	2
2	2	13	BABY BOY	BEYONCE FEATURING SEAN PAUL	7312	7723	53.125	1
			★ GREATEST GAINER ★					
3	6	7	HEY YA!	OUTKAST	6614	5608	47.674	3
4	3	9	STACY'S MOM	FOUNTAINS OF WAYNE	5739	5800	34.652	7
5	4	13	HEADSTRONG	TRAPT	5696	5663	38.500	5
6	7	9	SUGA SUGA	BABY BASH FEATURING FRANKIE J	5672	5251	39.152	4
7	5	20	WHY DON'T YOU & I	SANTANA FEATURING ALEX BAND OR CHAD KROEGER	5319	5592	35.795	6
8	10	16	(THERE'S GOTTA BE) MORE TO LIFE	STACIE ORRICO	4591	4551	29.650	9
9	8	18	HARDER TO BREATHE	MAROON 5	4422	4968	33.481	8
10	9	22	SHAKE YA TAILFEATHER	NELLY, P. DIDDY & MURPHY LEE	4267	4883	28.683	10
11	11	6	ME AGAINST THE MUSIC	BRITNEY SPEARS FEATURING MADONNA	4155	4139	26.173	13
12	14	11	GET LOW	LIL' JON & THE EAST SIDE BOYZ FEATURING YING YANG TWINS	3898	4049	24.136	15
13	15	4	IT'S MY LIFE	NO DOUBT	3885	3565	25.421	14
14	16	6	PERFECT	SIMPLE PLAN	3730	3402	27.669	11
15	17	11	WHY CAN'T I	LIZ PHAIR	3530	3344	19.734	17
16	12	19	CAN'T HOLD US DOWN	CHRISTINA AGUILERA FEATURING LIL' KIM	3449	4049	27.142	12
			★★ AIRPOWER ★★					
17	19	7	SOMEDAY	NICKELBACK	3434	2984	19.512	18
18	13	26	WHERE IS THE LOVE?	BLACK EYED PEAS	3389	3991	23.416	16
19	18	10	BRIGHT LIGHTS	MATCHBOX TWENTY	3320	3162	18.142	20
20	21	6	BREATHE	MICHELLE BRANCH	2957	2664	17.778	21
21	26	2	THE VOICE WITHIN	CHRISTINA AGUILERA	2813	2090	18.374	19
22	22	8	SO FAR AWAY	STAIN'D	2610	2391	14.350	25
23	25	3	INVISIBLE	CLAY AIKEN	2600	2176	16.486	23
			★ MOST AIRPLAY ADDS ★					
24	35	2	HOLIDAE IN	CHINGY FEATURING LUDACRIS & SNOOP DOGG	2545	1744	13.717	26
25	27	4	STAND UP	LUDACRIS FEATURING SHAWNNA	2519	2113	15.407	24
26	24	7	DELIVERANCE	BUBBA SPARXXX	2205	2192	9.315	33
27	28	5	TAKE ME AWAY	FEFE DOBSON	2159	2026	9.700	29
28	23	17	INTO YOU	FABOLOUS FEATURING TAMIA OR ASHANTI	2125	2412	17.330	22
29	20	12	SO YESTERDAY	HILARY DUFF	1830	2689	12.861	27
30	29	26	CRAZY IN LOVE	BEYONCE FEATURING JAY-Z	1780	1930	11.223	28
31	34	4	POWERLESS (SAY WHAT YOU WANT)	NELLY FURTADO	1687	1661	7.285	-
32	30	5	SHUT UP	BLACK EYED PEAS	1663	1783	7.601	39
33	38	3	ADDICTED	ENRIQUE IGLESIAS	1545	1356	8.553	35
34	NEW		WITH YOU	JESSICA SIMPSON	1383	977	9.566	30
35	NEW		FALLS ON ME	FUEL	1326	1188	3.369	-
36	31	20	RIGHT THURR	CHINGY	1311	1734	6.685	-
37	36	16	P.I.M.P.	50 CENT	1250	1577	7.297	-
38	32	12	BIGGER THAN MY BODY	JOHN MAYER	1247	1665	7.865	38
39	NEW		WHITE FLAG	DIDO	1201	1117	8.512	36
40	33	14	LOW	KELLY CLARKSON	1195	1664	9.394	32

Songs ranked by number of detections. (○) Songs showing an increase in detections over the previous week, regardless of chart movement. A song will also receive a bullet if its percentage loss in detections does not exceed the percentage of monitored station downtime for the format. A song that has been on the chart for more than 20 weeks will generally not receive a bullet, even if it registers an increase in detections. Airpower awarded to songs appearing in the top 20 on both the Airplay and Audience charts for the first time with increases in both detections and audience. Greatest Gainer awarded to the song with the largest increase in detections. Most Airplay Adds awarded to the song registering six or more detections at the most stations for the first time this week. A song with a gain in detections over the previous week is placed first if tied with a song with a decline over the same period. When tied songs are each gaining detections or each losing detections, the song being played on more stations is placed first. Songs below the top 20 become recurrenents and are removed from the chart after 26 weeks.

## most airplay adds

# MAINSTREAM TOP 40

### NEW STATIONS

**CHINGY FEAT. LUDACRIS & SNOOP DOGG** *Holidae In (Disturbing Tha Peace/Capitol)* **27**  
 KBFM, KDND, KHFI, KIIS, KRBE, KRQQ, KXXM, KZHT, WABB, WAEB, WAEV, WDCG, WDRQ, WFKS, WFLY, WHOT, WKCI, WKQI, WKXJ, WLAN, WLDI, WRVQ, WWST, WWWQ, WXXL, WZNY, WZYP  
 Total Stations With Six Or More Detections: 95  
 TOTAL DETECTIONS BY DAYPART: 6-10 9%, 10-3 11%, 3-7 14%, 7-12 41%, 12-6A 25%

**BEYONCE** *Me, Myself And I (Columbia)* **20**  
 KHHT, KIIS, KKRZ, KQKQ, KRBB, WBAM, WBBO, WBZZ, WDKF, WFHN, WFMF, WKFS, WKGS, WKSS, WNKS, WXPY, WRHT, WVVH, WXSS, WXXX  
 Total Stations With Six Or More Detections: 25  
 TOTAL DETECTIONS BY DAYPART: 6-10 4%, 10-3 16%, 3-7 18%, 7-12 20%, 12-6A 43%

**KELLY CLARKSON** *The Trouble With Love Is (J/RCA/RMG)* **19**  
 KIIS, KKRD, KOKO, KRBB, KRQQ, KWYE, KZHT, KZZU, WABB, WAEV, WBAM, WFBC, WFMF, WKFS, WKSE, WPST, WRHT, WXPY, WYCR  
 Total Stations With Six Or More Detections: 20  
 TOTAL DETECTIONS BY DAYPART: 6-10 5%, 10-3 17%, 3-7 13%, 7-12 18%, 12-6A 46%

**JESSICA SIMPSON** *With You (Columbia)* **18**  
 KHHT, KKDM, KKRD, KSLZ, KWYE, WAEB, WCGQ, WDBT, WDKF, WERO, WFKS, WHKF, WKGS, WRVV, WSNX, WVKX, WYCR, WYQY  
 Total Stations With Six Or More Detections: 75  
 TOTAL DETECTIONS BY DAYPART: 6-10 5%, 10-3 19%, 3-7 17%, 7-12 23%, 12-6A 36%

**JASON MRAZ** *You And I Both (Elektra/EEG)* **17**  
 KDWB, WAWY, WCGQ, WCIL, WFBC, WGTZ, WHOT, WHYI, WIOG, WJJS, WLAN, WNCI, WNTQ, WSTR, WWWQ, WYCR, WYQY  
 Total Stations With Six Or More Detections: 38  
 TOTAL DETECTIONS BY DAYPART: 6-10 6%, 10-3 13%, 3-7 10%, 7-12 11%, 12-6A 60%

## GREATEST GAINERS MAINSTREAM TOP 40

INCREASE IN DETECTIONS

**OUTKAST • Hey Ya! (Arista)** **+1006**  
 WKGS +45, KFMD +42, WMEG +42, WKSS +38, KHHT +37, WFLZ +34, KKDM +30, WIHT +27, KKRD +27, WWCK +27

**CHINGY FEAT. LUDACRIS & SNOOP DOGG • Holidae In (Disturbing Tha Peace/Capitol)** **+801**  
 WAKS +37, WKGS +33, WDKF +31, WKST +28, WKSC +24, WFKS +22, WDCG +21, WFLY +18, WKQI +18, WRVQ +16

**CHRISTINA AGUILERA • The Voice Within (RCA/RMG)** **+723**  
 WBLJ +41, WQZQ +28, KSLZ +26, WSSX +26, WLKT +24, KKMJ +22, WEZB +19, KHHS +19, KSMB +18, WAKZ +17

**NICKELBACK • Someday (Roadrunner/IDJMG)** **+450**  
 KDND +31, WAPE +28, WBAM +25, KZHT +24, WABB +17, WKXJ +16, WNTQ +14, WZEE +14, WHITZ +14, WKST +14

**CLAY AIKEN • Invisible (RCA/RMG)** **+424**  
 WKKS +34, WRHT +25, WEZB +18, WLKT +18, WABB +16, WNTQ +16, WXPY +16, KFMD +15, KHFI +14, WFMF +13

### Monitor RECURRENTS MAINSTREAM TOP 40

RANK	TITLE	ARTIST (IMPRINT/PROMOTION LABEL)	DETECTIONS TW	LW
1	IN DA CLUB	50 CENT (SHADY/AFTERMATH/INTERSCOPE)	1716	1733
2	THE REMEDY (I WON'T WORRY)	JASON MRAZ (ELEKTRA/EEG)	1509	1704
3	UNWELL	MATCHBOX TWENTY (ATLANTIC)	1491	1753
4	BRING ME TO LIFE	EVANESCENCE FEAT. PAUL MCCOY (WIND-UP)	1475	1572
5	ROCK YOUR BODY	JUSTIN TIMBERLAKE (JIVE)	1448	1470
6	IGNITION	R. KELLY (JIVE)	1325	1379
7	MISS INDEPENDENT	KELLY CLARKSON (RCA/RMG)	1130	1215
8	GET BUSY	SEAN PAUL (VPI/ATLANTIC)	911	1000
9	DRIFT AWAY	UNCLE KRACKER FEAT. DOBIE GRAY (LAVA)	833	973

RANK	TITLE	ARTIST (IMPRINT/PROMOTION LABEL)	DETECTIONS TW	LW
10	WHEN I'M GONE	3 DOORS DOWN (REPUBLIC/UNIVERSAL/UMRG)	802	856
11	MAGIC STICK	LIL' KIM FEAT. 50 CENT (QUEEN BEE/ATLANTIC)	704	843
12	ADDICTED	SIMPLE PLAN (LAVA)	681	807
13	LOSE YOURSELF	EMINEM (SHADY/INTERSCOPE)	628	689
14	HEAVEN	DJ SAMMY & YANOU FEAT. DO (ROBBINS)	617	640
15	FIGHTER	CHRISTINA AGUILERA (RCA/RMG)	566	630
16	CALLING ALL ANGELS	TRAIN (COLUMBIA)	540	611
17	HOT IN HERRE	NELLY (FO' REEL/UNIVERSAL/UMRG)	532	521
18	ROCK WIT U (AWWWW BABY)	ASHANTI (MURDER INC./DEF JAM/DJMG)	531	646
19	IN THE END	LINKIN PARK (WARNER BROS.)	514	507
20	I WANT YOU	THALIA FEATURING FAT JOE (EMI LATIN/VIRGIN)	500	507

Recurrenents are titles that have appeared on the Mainstream Top 40 Airplay chart for 26 weeks and have dropped below the top 20.

From the #1 movie in America!



Music From The Major Motion Picture

Featuring the single  
**"Baby It's Cold Outside"**  
 Performed by  
 Zoey Deschanel and Leon Redbone.  
 The perfect Christmas song for  
 your holiday programming

For more information contact:  
 Kevin Kertes  
 310.967.6569  
 Kevin.Kertes@newline.com  
[www.elfmovie.com](http://www.elfmovie.com) [www.newlinerecords.com](http://www.newlinerecords.com)









# MAINSTREAM TOP 40

FOR WEEK ENDING NOVEMBER 16, 2003



Songs ranked by number of detections. Playlists are listed in order of TSA weekly cume, beginning with the highest-cuming station. Cumes are updated twice yearly following the release of the spring and fall Arbitron surveys. The number of stations shown each week varies depending upon space.

Nielsen Broadcast Data Systems

denotes songs with 6 or more detections at station for first time this week.

**KBSL Seattle**  
PD: Mike Preston  
MD: Marcus D.  
MC: Jerry Kelly  
Infinity 206-805-1061



**WNKS Charlotte**  
PD: John Reynolds  
MD: Keli Reynolds  
Infinity 704 331 9510



**KRBY Dallas**  
PD: Dan Kelley  
APD: Alex Valentine  
MD: Bethany Parks  
Infinity 214-630-3011



**KSJL St. Louis**  
OM: Mike Wheeler  
PD: Boomer  
MD: Taylor J.  
Clear Channel 314-692-5108



**WKSS Hartford**  
PD: Rick Vautron  
MD: Jojo Brooks  
Clear Channel 860-723-6160



**WNCI Columbus**  
RVP/PD: Jimmy Steele  
APD/MD: Joie Kelly  
Clear Channel 614-430-9624

	TW	LW	
1	Beyonce Featuring Sean Paul Baby Boy	81	84
2	3 Doors Down Here Without You	79	68
3	Maroon 5 Harder To Breathe	77	66
4	OutKast Hey Ya!	75	51
5	Simple Plan Perfect	75	51
6	Baby Bash Featuring Frankie Suga Suga	71	59
7	Fountains Of Wayne Stacy's Mom	54	54
8	Dido White Flag	52	37
9	Stacie Orrico (There's Gotta Be) More T	49	67
10	Santana Featuring Alex Band Why Don't	48	49
11	Nelly, P. Diddy & Murphy Lee Shake Ya T	40	47
12	Lil Jon & The East Side Boyz Get Low	39	32
13	Staind So Far Away	39	32
14	Clay Aiken Invisibile	39	40
15	Trapt Headstrong	39	50
16	Kelly Clarkson Low	38	39
17	Michelle Branch Breathe	30	27
18	No Doubt It's My Life	30	35
19	Beyonce Featuring Jay-Z Crazy In Love	28	34
20	Christina Aguilera Featuring Can't Hold	28	44
21	50 Cent In Da Club	27	24
22	Black Eyed Peas Shut Up	26	24
23	Bubba Sparxxx Deliverance	25	20
24	Briny Spears Featuring Mad Me Against	25	24
25	matchbox twenty Bright Lights	24	26
26	The All-American Rejects Swing, Swing	22	17
27	Nickelback Someday	22	16
28	R. Kelly Hey Girl	22	24
29	Liz Phair Why Can't I	21	22
30	Wayne Wonder No Letting Go	21	25
31	The Ataris The Boys Of Summer	21	41
32	Sean Paul Get Busy	19	17
33	Beyonce Featuring Jay-Z Crazy In Love	19	34
34	Jessica Simpson With You	19	19
35	Justin Timberlake Rock Your Body	19	20
36	Ludacris Featuring Shawnna Stand Up	18	15
37	Christina Aguilera The Voice Within	17	10
38	Evanescence My Immortal	15	10
39	Justin Timberlake Senorita	15	10
40	Nelly Furtado Powerless (Say What You W	15	18
AA	Enrique Iglesias Adicted	11	0
AA	OutKast Featuring Sleepy Bro The Way Yo	11	1
AA	Kelis Milkshake	6	0

	TW	LW	
1	matchbox twenty Bright Lights	64	58
2	3 Doors Down Here Without You	64	67
3	matchbox twenty Unwell	62	58
4	Nelly, P. Diddy & Murphy Lee Shake Ya T	57	59
5	Josh Kelley Amazing	48	55
6	Santana Featuring Alex Band Why Don't	46	43
7	Black Eyed Peas Where Is The Love?	46	44
8	Nickelback Someday	44	35
9	Beyonce Featuring Sean Paul Baby Boy	44	48
10	OutKast Hey Ya!	43	32
11	No Doubt It's My Life	43	43
12	Yvesee Now You Own Act Like That	42	41
13	Briny Spears Featuring Mad Me Against	41	25
14	MercyMe I Can Only Imagine	40	38
15	Maroon 5 Harder To Breathe	39	17
16	Beyonce Featuring Jay-Z Crazy In Love	36	23
17	Trapt Headstrong	33	27
18	Stacie Orrico (There's Gotta Be) More T	29	28
19	Jessica Simpson With You	25	20
20	Fountains Of Wayne Stacy's Mom	25	20
21	Baby Bash Featuring Frankie Suga Suga	25	20
22	Christina Aguilera Featuring Can't Hold	25	31
23	50 Cent In Da Club	24	24
24	Sean Paul Get Busy	23	22
25	Justin Timberlake Rock Your Body	22	22
26	matchbox twenty Bright Lights	22	22
27	Christina Aguilera The Voice Within	21	6
28	Dido White Flag	21	13
29	Seal Waiting For You	21	21
30	Staind So Far Away	21	25
31	OutKast Featuring Sleepy Bro The Way Yo	19	0
32	O.A.R. Hey Girl	19	33
33	Train Calling All Angels	18	34
34	Enrique Iglesias Adicted	18	18
35	Five For Fighting 100 Years	17	4
36	Black Eyed Peas Shut Up	17	21
37	Evanescence Featuring Paul M Brng Me T	16	18
38	Coldplay Clocks	15	11
39	Fefe Dobson Take Me Away	15	13
40	Hilary Duff So Yesterday	15	36
AA	OutKast Featuring Sleepy Bro The Way Yo	17	0
AA	Five For Fighting 100 Years	17	4
AA	Simple Plan Perfect	13	1

	TW	LW	
1	Baby Bash Featuring Frankie Suga Suga	90	95
2	Stacie Orrico (There's Gotta Be) More T	89	76
3	Nelly, P. Diddy & Murphy Lee Shake Ya T	89	66
4	Saliva Runaway	87	88
5	matchbox twenty Bright Lights	84	38
6	Black October Calling You	46	29
7	Briny Spears Featuring Mad Me Against	46	49
8	Nickelback Someday	44	43
9	OutKast Hey Ya!	44	48
10	Trapt Headstrong	44	39
11	Fefe Dobson Take Me Away	41	39
12	Black Eyed Peas Shut Up	41	47
13	Nelly Furtado Powerless (Say What You W	39	13
14	Christina Aguilera The Voice Within	38	44
15	Beyonce Featuring Sean Paul Baby Boy	38	44
16	Staind So Far Away	37	44
17	Fountains Of Wayne Stacy's Mom	35	35
18	Clay Aiken Invisibile	35	38
19	Jessica Simpson With You	34	39
20	3 Doors Down Here Without You	31	43
21	Limp Bizkit Behind Blue Eyes	30	0
22	Beyonce Me, Myself And I	30	0
23	Michelle Branch Breathe	30	33
24	Linkin Park Numb	30	48
25	Sheryl Crow The First Cut Is The Deepest	29	27
26	Nelly Furtado Powerless (Say What You W	29	27
27	Ludacris Featuring Shawnna Stand Up	27	27
28	Christina Aguilera Featuring Can't Hold	27	22
29	Black Eyed Peas Where Is The Love?	22	24
30	Big Brovaz Favourite Things	22	30
31	Eamon F**k It (I Don't Want You Back)	21	26
32	Madonna Nothing Falls	20	18
33	Nickelback Someday	20	23
34	Nelly Hot In Her	19	18
35	Liz Phair Why Can't I	19	25
36	The All-American Rejects Swing, Swing	18	15
37	Guninew Featuring Baby Hell Yeah	18	19
38	Fuel Falls On Me	18	20
39	Coldplay Clocks	18	22
40	Hilary Duff So Yesterday	17	18
AA	Limp Bizkit Behind Blue Eyes	30	0
AA	Beyonce Me, Myself And I	30	0
AA	Kelly Clarkson The Trouble With Love Is	8	0

	TW	LW	
1	OutKast Hey Ya!	89	86
2	Beyonce Featuring Sean Paul Baby Boy	88	88
3	Nelly, P. Diddy & Murphy Lee Shake Ya T	86	83
4	Baby Bash Featuring Frankie Suga Suga	85	87
5	Maroon 5 Harder To Breathe	84	85
6	3 Doors Down Here Without You	82	87
7	Trapt Headstrong	70	46
8	Fountains Of Wayne Stacy's Mom	48	46
9	Chingy Featuring Ludacris & Holdaie In	47	44
10	Sarah Laine	47	85
11	No Doubt It's My Life	43	43
12	Black Eyed Peas Shut Up	43	43
13	Lucifer Featuring May A Toast To Men	42	47
14	Bubba Sparxxx Deliverance	42	47
15	Fefe Dobson Take Me Away	37	23
16	Michelle Branch Breathe	36	34
17	Christina Aguilera The Voice Within	35	9
18	Lil' Kim Featuring 50 Cent Magic Stick	29	27
19	Mya My Love Is Like	28	21
20	50 Cent In Da Club	28	25
21	Nelly Furtado Powerless (Say What You W	28	25
22	Ludacris Featuring Shawnna Stand Up	27	18
23	Chingy Right Thurr	26	28
24	Briny Spears Featuring Mad Me Against	25	44
25	Lil Jon & The East Side Boyz Get Low	24	33
26	Enrique Iglesias Adicted	23	24
27	Nelly Clarkson Miss Independent	22	1
28	Clay Aiken Invisibile	22	23
29	Nelly U	22	23
30	Murphy Lee Featuring Jermain Wat De Moo	18	20
31	Ashtari Rock Wit U (Awww Baby)	17	1
32	Kelly Clarkson Low	16	1
33	Simple Plan Perfect	16	13
34	Eamon F**k It (I Don't Want You Back)	16	18
35	Nelly Hot In Her	15	13
36	Blaque I'm Good	15	11
37	matchbox twenty Unwell	14	0
38	Kiley Dean Who Will I Run To	14	14
39	Black Eyed Peas Where Is The Love?	13	31
40	Missy Elliott Pass That Dutch	11	12
AA	Jessica Simpson With You	8	5
AA	OutKast Featuring Sleepy Bro The Way Yo	6	1

	TW	LW	
1	Beyonce Featuring Sean Paul Baby Boy	87	88
2	OutKast Hey Ya!	86	48
3	Trapt Headstrong	86	85
4	3 Doors Down Here Without You	81	85
5	Maroon 5 Harder To Breathe	76	63
6	Baby Bash Featuring Frankie Suga Suga	59	77
7	Simple Plan Perfect	57	76
8	Briny Spears Featuring Mad Me Against	54	41
9	Michelle Branch Breathe	50	39
10	Santana Featuring Alex Band Why Don't	50	46
11	Liz Phair Why Can't I	47	43
12	Blaque Featuring Tania Or Into You	46	23
13	Christina Aguilera Featuring Can't Hold	44	45
14	The Roc Project Featuring Ti Neveer (Pas	32	28
15	Christina Aguilera The Voice Within	30	22
16	Nelly Featuring Justin Time Work It	29	27
17	Jessica Simpson With You	29	29
18	Fountains Of Wayne Stacy's Mom	27	49
19	Thalia Featuring Fat Joe I Want You	26	25
20	Nelly, P. Diddy & Murphy Lee Shake Ya T	25	28
21	Limie Never Leave You - Uh Ooh, Uh Oo	25	35
22	Beyonce Featuring Jay-Z Crazy In Love	24	23
23	50 Cent In Da Club	23	14
24	No Doubt It's My Life	23	31
25	Ludacris Featuring Shawnna Stand Up	22	18
26	Black Eyed Peas Where Is The Love?	22	24
27	Sean Paul Get Busy	21	24
28	Eamon F**k It (I Don't Want You Back)	21	20
29	Lil Jon & The East Side Boyz Get Low	19	19
30	Evanescence Featuring Paul M Brng Me T	19	15
31	Willia Ford Featuring May A Toast To Men	16	10
32	Nickelback Someday	16	13
33	Stacie Orrico (There's Gotta Be) More T	16	38
34	Busta Rhymes & Mariah Carey I Know Wha	15	14
35	Mya Fallen	15	14
36	Simple Plan Adicted	14	11
37	Fefe Dobson Take Me Away	14	13
38	Enrique Iglesias Adicted	14	16
39	Christina Aguilera Featuring Dirty	13	8
40	matchbox twenty Unwell	13	24
AA	Mya Fallen	14	0
AA	Dashboard Confessional Hands Down	8	4
AA	Beyonce Me, Myself And I	6	0

	TW	LW	
1	Beyonce Featuring Sean Paul Baby Boy	72	81
2	Fountains Of Wayne Stacy's Mom	68	50
3	Nelly, P. Diddy & Murphy Lee Shake Ya T	68	72
4	Black Eyed Peas Where Is The Love?	64	62
5	3 Doors Down Here Without You	61	76
6	Trapt Headstrong	60	37
7	OutKast Hey Ya!	53	39
8	Baby Bash Featuring Frankie Suga Suga	40	33
9	Liz Phair Why Can't I	38	35
10	Stacie Orrico (There's Gotta Be) More T	38	39
11	Josh Kelley Amazing	36	29
12	Santana Featuring Alex Band Why Don't	34	34
13	Black Eyed Peas Where Is The Love?	34	32
14	Nickelback Someday	33	33
15	Nelly Furtado Powerless (Say What You W	33	33
16	Fefe Dobson Take Me Away	31	23
17	No Doubt It's My Life	31	25
18	50 Cent In Da Club	31	26
19	Lil Jon & The East Side Boyz Get Low	29	19
20	Clay Aiken Invisibile	27	27
21	Maroon 5 Harder To Breathe	27	65
22	Black Eyed Peas Shut Up	25	28
23	O.A.R. Hey Girl	24	19
24	Barenaked Ladies Another Postcard (Chim	23	30
25	Staind So Far Away	22	24
26	matchbox twenty Bright Lights	22	20
27	Briny Spears Featuring Mad Me Against	22	20
28	Ludacris Featuring Shawnna Stand Up	20	19
29	Bubba Sparxxx Deliverance	19	6
30	Simple Plan Perfect	18	17
31	Michelle Branch Breathe	17	16
32	Enrique Iglesias Adicted	17	16
33	Chingy Featuring Ludacris & Holdaie In	16	16
34	R. Kelly Hey Girl	16	17
35	Avril Lavigne I'm With You	15	14
36	Enrique Iglesias Adicted	15	15
37	Evanescence Featuring Paul M Brng Me T	15	19
38	Kelly Clarkson Miss Independent	14	10
39	Sean Paul Get Busy	13	11
40	Beyonce Featuring Jay-Z Crazy In Love	13	14
AA	Enrique Iglesias Adicted	7	5
AA	Jason Mraz You And I Both	8	4
AA	Enrique Iglesias Adicted	7	5

**KHTS San Diego**  
Dir./FM Pgm: Jim Richards  
PD: Diana Laird  
APD/MD: Hitman Haze  
Clear Channel 619-291-9191



**WNIO Indianapolis**  
PD: Chris Edge  
OM: David Edgar  
MD: Doc Miller  
Emmis 317-236-9300



**WBZZ Pittsburgh**  
VP/Pgm: Keith Clark  
APD: Ryan Mill  
MD: Kobe  
Infinity 412-920-9400



**WXLL Orlando**  
OM/PD: Adam Cook  
APD/MD: Pete DeGraff  
Clear Channel 407-916-7800



**WKST Pittsburgh**  
PD: Mark Anderson  
MD: Dino Robitaille  
Clear Channel 412-937-1441



**WKFS Cincinnati**  
OM: Steve Bender  
PD: Donna DeCoster  
Clear Channel 513-763-6499



	TW	LW	
1	Fabulous Featuring Tania Or Into You	82	82
2	Beyonce Featuring Sean Paul Baby Boy	80	81
3	Baby Bash Featuring Frankie Suga Suga	80	83
4	Lil Jon & The East Side Boyz Get Low	58	58
5	Pharrell Featuring Jay-Z Frontin'	56	58
6	Fountains Of Wayne Stacy's Mom	53	53
7	Black Eyed Peas Where Is The Love?	52	40
8	OutKast Hey Ya!	45	37
9	M.V.P. (Most Valuable Playas Roc Ya Bod	41	49
10	Christina Aguilera Featuring Can't Hold	41	61
11	No Doubt It's My Life	36	34
12	Briny Spears Featuring Mad Me Against	35	33
13	Jessica Simpson With You		



TOP 10 BOUND

Total Detections/Gain

BRITNEY SPEARS FEAT. MADONNA 4155/16

Me Against The Music (Jive)

Total Stations: 118 Chart Move: 11-11

H (11), M (79), L (28) Airplay Adds: 0

Table with columns for station, song title, and detection counts. Includes stations like MTV, WHTZ, KISS, etc.

NO DOUBT 3885/320

It's My Life (Interscope)

Total Stations: 118 Chart Move: 15-13

H (4), M (81), L (33) Airplay Adds: 1

Table with columns for station, song title, and detection counts. Includes stations like MTV, WHTZ, KISS, etc.

SIMPLE PLAN 3730/328

Perfect (Lava)

Total Stations: 114 Chart Move: 16-14

H (12), M (64), L (38) Airplay Adds: 6

Table with columns for station, song title, and detection counts. Includes stations like MTV, WHTZ, KISS, etc.

LIZ PHAIR 3530/186

Why Can't I (Capitol)

Total Stations: 117 Chart Move: 17-15

H (14), M (52), L (51) Airplay Adds: 2

Table with columns for station, song title, and detection counts. Includes stations like MTV, WHTZ, KISS, etc.

MATCHBOX TWENTY 3320/158

Bright Lights (Atlantic)

Total Stations: 113 Chart Move: 18-19

H (14), M (53), L (46) Airplay Adds: 2

Table with columns for station, song title, and detection counts. Includes stations like MTV, WHTZ, KISS, etc.

NICKELBACK 3434/450

Someday (Roadrunner/IDJMG)

Total Stations: 114 Chart Move: 19-17

H (12), M (57), L (45) Airplay Adds: 3

Table with columns for station, song title, and detection counts. Includes stations like MTV, WHTZ, KISS, etc.

AIRPOWER BOUND

Total Detections/Gain

MICHELLE BRANCH 2957/293

Breathe (Maverick/Warner Bros.)

Total Stations: 115 Chart Move: 21-20

H (0), M (64), L (51) Airplay Adds: 1

Table with columns for station, song title, and detection counts. Includes stations like MTV, WHTZ, KISS, etc.

CHRISTINA AGUILERA 2813/723

The Voice Within (RCA/RMG)

Total Stations: 117 Chart Move: 26-21

H (0), M (54), L (63) Airplay Adds: 9

Table with columns for station, song title, and detection counts. Includes stations like MTV, WHTZ, KISS, etc.

CLAY AIKEN 2600/424

Invisible (RCA/RMG)

Total Stations: 112 Chart Move: 25-23

H (1), M (47), L (64) Airplay Adds: 6

Table with columns for station, song title, and detection counts. Includes stations like MTV, WHTZ, KISS, etc.

STAINED 2610/219

So Far Away (Flip/Elektra/EEG)

Total Stations: 114 Chart Move: 22-22

H (6), M (38), L (70) Airplay Adds: 3

Table with columns for station, song title, and detection counts. Includes stations like MTV, WHTZ, KISS, etc.

CLAY AIKEN 2600/424

Invisible (RCA/RMG)

Total Stations: 112 Chart Move: 25-23

H (1), M (47), L (64) Airplay Adds: 6

Table with columns for station, song title, and detection counts. Includes stations like MTV, WHTZ, KISS, etc.

CHINGY FEAT. LUDACRIS & SNOOP DOGG 2545/801

Holiday In (Disturbing The Peace/Capitol)

Total Stations: 113 Chart Move: 35-24

H (8), M (27), L (78) Airplay Adds: 27

Table with columns for station, song title, and detection counts. Includes stations like MTV, WHTZ, KISS, etc.

LUDACRIS FEATURING SHAWNNA 2519/406

Stand Up (Disturbing The Peace/Def Jam South/IDJMG)

Total Stations: 115 Chart Move: 27-25

H (9), M (19), L (87) Airplay Adds: 10

Table with columns for station, song title, and detection counts. Includes stations like MTV, WHTZ, KISS, etc.

BUBBA SPARXXX 2205/13

Deliverance (Beat Club/Interscope)

Total Stations: 113 Chart Move: 24-26

H (4), M (31), L (78) Airplay Adds: 1

Table with columns for station, song title, and detection counts. Includes stations like MTV, WHTZ, KISS, etc.

FEFE DOBSON 2159/133

Take Me Away (Island/IDJMG)

Total Stations: 115 Chart Move: 28-27

H (0), M (38), L (77) Airplay Adds: 2

Table with columns for station, song title, and detection counts. Includes stations like MTV, WHTZ, KISS, etc.

H=Heavy (55+ Detections), M=Medium (25-54), L=Light (Under 25). Airpower awarded to songs appearing in the top 20 on both the Airplay and Audience charts for the first time with increases in both detections and audience. Initial impact: songs appearing on this page for the first time in summary form. Airplay Adds are songs with 6 or more detections at new stations this week. The Airplay Leaderboard ranks taste-maker stations that have been the most successful in identifying future hit songs as measured by the amount of AIRPOWER titles for which they were Airplay Leaders. Refer to each format's Power Playlists page to see this week's Airplay Leaders. ☆ indicates title earned HitPredictor status in research data provided by Promosquad.





Songs posting gains in detections or with a percentage loss in detections equal to or better than the monitored downtime percentage in the format. Songs listed in order of detections. \*Indicates station experienced between 24 and 96 hours of monitored downtime during the chart week.

MAINSTREAM TOP 40

NELLY FURTADO 1687/26
Powerless (Say What You Want) (DreamWorks)
Total Stations: 111 Chart Move: 34-31
H (0), M (25), L (86) Airplay Adds: 5

Table with columns for city, station, and chart position for Nelly Furtado's 'Powerless'.

ENRIQUE IGLESIAS 1545/189
Addicted (Interscope) ☆
Total Stations: 110 Chart Move: 38-33
H (0), M (17), L (93) Airplay Adds: 8

Table with columns for city, station, and chart position for Enrique Iglesias' 'Addicted'.

JESSICA SIMPSON 1383/406
With You (Columbia) ☆
Total Stations: 79 Chart Move: Debut 34
H (0), M (15), L (64) Airplay Adds: 18

Table with columns for city, station, and chart position for Jessica Simpson's 'With You'.

FUEL 1326/138
Falls On Me (Epic)
Total Stations: 91 Chart Move: Debut 35
H (0), M (19), L (72) Airplay Adds: 8

Table with columns for city, station, and chart position for Fuel's 'Falls On Me'.

DIDO 1201/84
White Flag (Arista)
Total Stations: 55 Chart Move: Debut 39
H (5), M (14), L (36) Airplay Adds: 5

Table with columns for city, station, and chart position for Dido's 'White Flag'.

CHART BOUND
Total Detections/Gain

Table listing chart-bound songs with their total detections and gain.

GOOD CHARLOTTE 699/61
Hold On (Daylight/Epic)
Total Stations: 61 Chart Move: Debut 35
H (0), M (19), L (72) Airplay Adds: 8

Table with columns for city, station, and chart position for Good Charlotte's 'Hold On'.

WILLA FORD FEATURING MAY 682/16
A Toast To Men (F\*\*k The Men) (Lava)
Total Stations: 55 Chart Move: Debut 35
H (0), M (19), L (72) Airplay Adds: 8

Table with columns for city, station, and chart position for Willa Ford's 'A Toast To Men'.

SALIVA 434/19
Rest In Pieces (Island/IDJMG) ☆
Total Stations: 11 Chart Move: Debut 35
H (0), M (19), L (72) Airplay Adds: 8

Table with columns for city, station, and chart position for Saliva's 'Rest In Pieces'.

NODESHA 370/41
Get It While It's Hot (Flyte Tyme/Arista)
Total Stations: 26 Chart Move: Debut 35
H (0), M (19), L (72) Airplay Adds: 8

Table with columns for city, station, and chart position for Nodessa's 'Get It While It's Hot'.

50 CENT 295/56
If I Can't (Shady/Aftermath/Interscope)
Total Stations: 16 Chart Move: Debut 35
H (0), M (19), L (72) Airplay Adds: 8

Table with columns for city, station, and chart position for 50 Cent's 'If I Can't'.

MURPHY LEE FEAT. JERMAINE DUPRI 213/49
Wat Da Hook Gon Be (Fo' Reel/Universal/UMRG)
Total Stations: 34 Chart Move: Debut 35
H (0), M (19), L (72) Airplay Adds: 8

Table with columns for city, station, and chart position for Murphy Lee's 'Wat Da Hook Gon Be'.

LASGO 102/10
Alone (Robbins)
Total Stations: 16 Chart Move: Debut 35
H (0), M (19), L (72) Airplay Adds: 8

Table with columns for city, station, and chart position for Lasgo's 'Alone'.

LINKIN PARK 98/6
Somewhere I Belong (Warner Bros.) ☆
Total Stations: 7 Chart Move: Debut 35
H (0), M (19), L (72) Airplay Adds: 8

Table with columns for city, station, and chart position for Linkin Park's 'Somewhere I Belong'.

JEWEL 71/15
Stand (Atlantic)
Total Stations: 8 Chart Move: Debut 35
H (0), M (19), L (72) Airplay Adds: 8

Table with columns for city, station, and chart position for Jewel's 'Stand'.

H=Heavy (55+ Detections), M=Medium (25-54), L=Light (Under 25). Airpower awarded to songs appearing in the top 20 on both the Airplay and Audience charts for the first time with increases in both detections and audience. ☆ Initial impact: songs appearing on this page for the first time in summary form. Airplay Adds are songs with 6 or more detections at new stations this week. The Airplay Leaderboard ranks taste-maker stations that have been the most successful in identifying future hit songs as measured by the amount of AIRPOWER titles for which they were Airplay Leaders. Refer to each format's Power Playlists page to see this week's Airplay Leaders. ☆ indicates title earned HitPredictor status in research data provided by Promoquad.



THIS WEEK	LAST WEEK	WKS. ON CHART	TITLE/IMPRINT/PROMOTION LABEL	ARTIST	DETECTIONS		AUDIENCE	
					TW	LW	MILLIONS	RANK
			★★★ No. 1 ★★★					
1	1	24	WHY DON'T YOU & I	SANTANA FEAT. JONAS BROS. (RCA)	3529	3592	22.194	1
2	3	16	BRIGHT LIGHTS	ATLANTIC ☆ MATCHBOX TWENTY	3319	3226	20.975	2
3	2	16	HERE WITHOUT YOU	REPUBLIC/UNIVERSAL/UMRG ☆ 3 DOORS DOWN	3284	3280	20.551	3
4	4	19	WHITE FLAG	ARISTA DIDO	2934	2898	18.763	4
5	6	11	FALLEN	ARISTA ☆ SARAH MCLACHLAN	2468	2438	14.926	6
6	9	9	THE FIRST CUT IS THE DEEPEST	A&M/INTERSCOPE ☆ SHERYL CROW	2433	2325	14.723	7
7	5	15	BIGGER THAN MY BODY	AWARE/COLUMBIA JOHN MAYER	2329	2659	14.213	8
8	7	42	UNWELL	ATLANTIC ☆ MATCHBOX TWENTY	2327	2415	16.232	5
9	8	33	CALLING ALL ANGELS	COLUMBIA TRAIN	2210	2384	13.775	9
10	10	29	HEAVEN	RADIOACTIVE/GEFFEN ☆ LIVE	2035	2313	11.825	11
11	11	27	WHY CAN'T I	CAPITOL LIZ PHAIR	1916	2113	11.149	12
12	12	11	ANOTHER POSTCARD (CHIMPS)	REPRISE BARENAKED LADIES	1876	1822	10.274	14
13	15	5	IT'S MY LIFE	INTERSCOPE ☆ NO DOUBT	1805	1667	10.211	15
14	14	33	AMAZING	HOLLYWOOD JOSH KELLEY	1782	1799	10.825	13
15	13	40	THE REMEDY (I WON'T WORRY)	ELEKTRA/EEG ☆ JASON MRAZ	1735	1807	12.030	10
16	16	10	SOMEDAY	ROADRUNNER/IDJMG ☆ NICKELBACK	1724	1613	9.442	16
17	18	5	WHEN I LOOK TO THE SKY	COLUMBIA ☆ TRAIN	1430	1281	7.259	17
18	17	7	BREATHE	MAVERICK/WARNER BROS. ☆ MICHELLE BRANCH	1377	1295	6.443	18
19	19	6	POWERLESS (SAY WHAT YOU WANT)	DREAMWORKS NELLY FURTADO	1255	1204	5.738	19
20	20	14	SO FAR AWAY	FLIP/ELEKTRA/EEG ☆ STAINED	975	1033	3.712	24
21	21	13	WAITING FOR YOU	WARNER BROS. ☆ SEAL	958	913	4.844	20
22	24	7	YOU AND I BOTH	ELEKTRA/EEG ☆ JASON MRAZ	796	720	3.734	22
23	23	26	MISS INDEPENDENT	RCA/RMG ☆ KELLY CLARKSON	753	827	4.196	21
24	25	9	PERFECT TIME OF DAY	EPIC ☆ HOWIE DAY	668	641	3.385	25
25	28	20	STACY'S MOM	S-CURVE/EMC ☆ FOUNTAINS OF WAYNE	629	528	3.724	23
26	27	19	REST IN PIECES	ISLAND/IDJMG ☆ SALIVA	473	529	2.422	28
27	29	3	SHE DON'T WANT NOBODY NEAR	GEFFEN COUNTING CROWS	466	420	1.644	34
28	30	4	FALLS ON ME	EPIC ☆ FUEL	442	405	1.335	36
29	31	17	I CAN ONLY IMAGINE	INO/CURB MERCYME	411	393	1.799	32
30	26	16	I'M STILL HERE	RCA/RMG VERTICAL HORIZON	408	533	2.955	26
31	32	2	SAVE ME	RCA/RMG DAVE MATTHEWS	403	378	2.364	29
			★ GREATEST GAINER/MOST AIRPLAY ADDS ★					
32	NEW		100 YEARS	COLUMBIA FIVE FOR FIGHTING	379	218	2.931	27
33	34	3	(THERE'S GOTTA BE) MORE TO LIFE	FOREFRONT/VIRGIN ☆ STACIE ORRICO	366	354	1.107	38
34	35	21	IS SHE REALLY GOING OUT WITH HIM	ATLANTIC SUGAR RAY	339	350	2.027	30
35	33	13	FOREVER AND FOR ALWAYS	MERCURY/IDJMG ☆ SHANIA TWAIN	326	378	1.975	31
36	NEW		MY IMMORTAL	WIND-UP ☆ EVANESCENCE	324	167	1.044	40
37	36	3	COULDN'T HAVE SAID IT BETTER	SANCTUARY ☆ MEAT LOAF FEATURING PATTI RUSSO	309	312	0.718	-
38	39	2	DIAMONDS ON THE INSIDE	VIRGIN BEN HARPER	275	250	0.561	-
39	NEW		INVISIBLE	RCA/RMG CLAY AIKEN	244	198	1.762	33
40	37	22	THE BOYS OF SUMMER	COLUMBIA ☆ THE ATARIS	239	298	1.053	39

Songs ranked by number of detections. ○ Songs showing an increase in detections over the previous week, regardless of chart movement. A song will also receive a bullet if its percentage loss in detections does not exceed the percentage of monitored station downtime for the format. A song that has been on the chart for more than 20 weeks will generally not receive a bullet, even if it registers an increase in detections. Airpower awarded to songs appearing in the top 20 on both the Airplay and Audience charts for the first time with increases in both detections and audience. Greatest Gainer awarded to the song with the largest increase in detections. Most Airplay Adds awarded to the song registering six or more detections at the most stations for the first time this week. A song with a gain in detections over the previous week is placed first if tied with a song with a decline over the same period. When tied songs are each gaining detections or each losing detections, the song being played on more stations is placed first. Songs below the top 15 become recurrents and are removed from the chart after 26 weeks.

## most airplay adds ADULT TOP 40

### NEW STATIONS

- FIVE FOR FIGHTING 100 Years (Columbia)** 14  
KAMX, KDMX, KEZR, KKP, KQMB, KYKY, WCDA, WMBZ, WNNK, WPTE, WRFY, WTMX, WVRV, WZAT  
Total Stations With Six Or More Detections: 22  
TOTAL DETECTIONS BY DAYPART: 6-10 6%, 10-3 21%, 3-7 15%, 7-12 24%, 12-6A 34%
- EVANESCENCE My Immortal (Wind-up) ☆** 13  
KEZR, KFBZ, KKP, KLLY, KLTG, KOIS, KURB, WCDA, WJLK, WKRO, WMBZ, WQAL, WRFY  
Total Stations With Six Or More Detections: 21  
TOTAL DETECTIONS BY DAYPART: 6-10 7%, 10-3 18%, 3-7 18%, 7-12 20%, 12-6A 37%
- JASON MRAZ You And I Both (Elektra/EEG) ☆** 7  
KTOZ, KYIS, WBNS, WKZN, WLIR, WNNK, WRQQ  
Total Stations With Six Or More Detections: 50  
TOTAL DETECTIONS BY DAYPART: 6-10 7%, 10-3 16%, 3-7 14%, 7-12 24%, 12-6A 39%
- KELLY CLARKSON The Trouble With Love Is (J/RCA/RMG)** 7  
KKPN, KSII, WCDA, WINK, WKSZ, WMC, WTIC  
Total Stations With Six Or More Detections: 7  
TOTAL DETECTIONS BY DAYPART: 6-10 5%, 10-3 13%, 3-7 9%, 7-12 13%, 12-6A 61%
- MICHELLE BRANCH Breathe (Maverick/Warner Bros.) ☆** 6  
KMXB, WDV, WKT, WMMX, WRMF, WTSS  
Total Stations With Six Or More Detections: 69  
TOTAL DETECTIONS BY DAYPART: 6-10 9%, 10-3 17%, 3-7 17%, 7-12 23%, 12-6A 34%

## GREATEST GAINERS ADULT TOP 40

- FIVE FOR FIGHTING • 100 Years (Columbia)** INCREASE IN DETECTIONS +161  
KOMB +19, WMBZ +17, KEZR +15, KDMX +14, WNNK +13, WCDA +11, WPTE +11, KZZO +9, KAMX +9, WRFY +9
- EVANESCENCE • My Immortal (Wind-up) ☆** +157  
KLLY +19, WMBZ +19, KURB +17, WKRO +14, KEZR +11, WRFY +10, KKP +9, WQAL +8, KOIS +8, KLTG +7
- TRAIN • When I Look To The Sky (Columbia) ☆** +149  
WWZZ +20, KSTP +16, KOIS +12, WMYX +12, KAMX +10, WVRV +10, KYIS +10, KFBZ +8, WLIR +8, WMBZ +7
- NO DOUBT • It's My Life (Interscope) ☆** +138  
WWW +26, KPEK +13, KOIS +13, KHMX +11, WPTE +10, KDMX +10, KQI +10, WNNK +9, WQLH +9, KALZ +8
- NICKELBACK • Someday (Roadrunner/IDJMG) ☆** +111  
WXMA +25, WLIR +14, KFBZ +14, KOMB +9, WRQQ +9, WBNS +9, WMC +8, KIZS +8, KFMB +7, KMXB +6

## Monitor RECURRENTS ADULT TOP 40

RANK	TITLE	ARTIST	PROMOTION LABEL	DETECTIONS	TW	LW
1	DRIFT AWAY	UNCLE KRACKER FEAT. DOBIE GRAY (LAVA)		1330	1488	
2	BRING ME TO LIFE	EVANESCENCE FEAT. PAUL MCCOY (WIND-UP)		1162	1246	
3	HARDER TO BREATHE	MAROONS (OCTONE/J/RMG)		1160	1199	
4	WHEN I'M GONE	3 DOORS DOWN (REPUBLIC/UNIVERSAL/UMRG)		1105	1108	
5	BIG YELLOW TAXI	COLLECTIVE SOUL FEAT. VANESSA CARLTON (GEFFEN/INTERSCOPE)		1050	1050	
6	CLOCKS	COLDPLAY (CAPITOL)		1035	1110	
7	YOUR BODY IS A WONDERLAND	JOHN MAYER (AWARE/COLUMBIA)		850	844	
8	WHEREVER YOU WILL GO	THE CALLING (RCA/RMG)		837	858	
9	ARE YOU HAPPY NOW?	MICHELLE BRANCH (MAVERICK/WARNER BROS.)		806	903	

RANK	TITLE	ARTIST	PROMOTION LABEL	DETECTIONS	TW	LW
10	HOW YOU REMIND ME	NICKELBACK (ROADRUNNER/IDJMG)		776	794	
11	I'M WITH YOU	AVRIL LAVIGNE (ARISTA)		762	773	
12	COMPLICATED	AVRIL LAVIGNE (ARISTA)		760	788	
13	A THOUSAND MILES	VANESSA CARLTON (A&M/INTERSCOPE)		700	706	
14	HANGING BY A MOMENT	LIFEHOUSE (DREAMWORKS)		658	709	
15	THE MIDDLE	JIMMY EAT WORLD (DREAMWORKS)		641	689	
16	UNDERNEATH IT ALL	NO DOUBT FEAT. LADY SAW (INTERSCOPE)		620	613	
17	DROPS OF JUPITER (TELL ME)	TRAIN (COLUMBIA)		614	663	
18	INTUITION	JEWEL (ATLANTIC)		604	636	
19	SOAK UP THE SUN	SHERYL CROW (A&M/INTERSCOPE)		602	602	
20	SYMPATHY	GOO GOO DOLLS (WARNER BROS.)		590	625	

Recurrents are titles that have appeared on the Adult Top 40 Airplay chart for 26 weeks and have dropped below the top 15.



Featuring the single  
"Baby It's Cold Outside"  
Performed by  
Zoey Deschanel and Leon Redbone.  
The perfect Christmas song for  
your holiday programming

For more information contact:  
Kevin Kertes  
310.967.6569  
Kevin.Kertes@newline.com

www.elfmovie.com | www.newline.com





AIRPLAY MONITOR

AIRPLAY LEADERBOARD

Table with 5 columns: Rank, Station, Artist, Song, and Airplay Additions. Includes stations like WPLJ New York, KYSR Los Angeles, WTMX Chicago, KRKS Portland, and KALC Denver.

Table for WPLJ New York\* listing songs and artists such as matchbox twenty, Santana, and Sheryl Crow.

Table for KYSR Los Angeles\* listing songs and artists such as Sarah McLachlan, matchbox twenty, and Dido.

Table for WTMX Chicago\* listing songs and artists such as Sarah McLachlan, matchbox twenty, and Dido.

Table for WBMX Boston\* listing songs and artists such as Dido, matchbox twenty, and Santana.

Table for WRQX Washington, DC listing songs and artists such as matchbox twenty, Josh Kelley, and Santana.

Table for KIOL San Francisco listing songs and artists such as matchbox twenty, Clay Aiken, and Santana.

Table for WWZZ Washington, DC\* listing songs and artists such as Sarah McLachlan, matchbox twenty, and Dido.

Table for KLLC San Francisco\* listing songs and artists such as Train, Sarah McLachlan, and Dido.

Table for WVDV Detroit\* listing songs and artists such as 3 Doors Down, matchbox twenty, and Dido.

Table for KSTP Minneapolis listing songs and artists such as Train, matchbox twenty, and Santana.

Table for KDMX Dallas\* listing songs and artists such as Sheryl Crow, matchbox twenty, and Santana.

Table for WMWX Philadelphia listing songs and artists such as Beyonce, Santana, and Christina Aguilera.

Table for KHMV Houston listing songs and artists such as matchbox twenty, Santana, and Sheryl Crow.

Table for WLIR Long Island\* listing songs and artists such as The Roc Project, Dido, and Santana.

Table for WVRV St. Louis\* listing songs and artists such as 3 Doors Down, matchbox twenty, and Santana.

Table for WTIC Hartford\* listing songs and artists such as Santana, matchbox twenty, and Dido.

Table for KMX Phoenix listing songs and artists such as Jason Mraz, matchbox twenty, and Santana.

Table for WQAL Cleveland listing songs and artists such as Uncle Kracker, Dido, and Santana.

Table for KPLZ Seattle listing songs and artists such as Sarah McLachlan, matchbox twenty, and Dido.

Table for WMMX Baltimore listing songs and artists such as Santana, matchbox twenty, and Dido.

Table for WOMX Orlando listing songs and artists such as Dido, matchbox twenty, and Santana.

Table for KALC Denver\* listing songs and artists such as Staind, matchbox twenty, and Santana.

Table for KMY San Diego listing songs and artists such as Train, matchbox twenty, and Santana.



**POWER RANKING LISTS**

**WMX Cleveland**  
PD: Dave Popovich  
MD: Jay Hudson  
Clear Channel 216-520-2600

**Mix 100.5**

	TW	LW	Detections
1	matchbox twenty Bright Lights	35	28
2	Santana Featuring Alex Band Why Don't	35	39
3	Saliva Rest In Pieces	34	33
4	matchbox twenty Unwell	32	41
5	Maroon5 Harder To Breathe	30	25
6	Josh Kelley Amazing	30	35
7	3 Doors Down Here Without You	30	35
8	Sugar Ray Is She Really Going Out With	28	23
9	Barenaked Ladies Another Postcard (Chim)	22	22
10	Jason Mraz The Remedy (I Won't Worry)	19	19
11	Dido White Flag	19	22
12	Liz Phair Why Can't I	19	23
13	Live Heaven	19	24
14	Nickelback Someday	18	24
15	No Doubt It's My Life	18	24
16	Staind So Far Away	12	11
17	Sarah McLachlan Fallen	11	10
18	Semisonic Changing Time	9	3
19	John Mayer No Such Thing	9	5
20	Duncan Sheik Barely Breathing	9	7
21	Train When I Look To The Sky	9	9
22	The Ataris The Boys Of Summer	9	9
23	Duran Duran Ordinary World	6	5
24	Blind Melon No Rain	6	5
25	Howie Day Perfect Time Of Day	6	5
26	Train Drops Of Jupiter (Too Hot) Live	6	7
27	R.E.M. Losing My Religion	6	7
28	3 Doors Down Hypnotize	6	7
29	Jimmy Eat World The Middle	6	8
30	Black Crowes Hard To Handle	6	8

AA No Airplay Adds This Week

**WKTI Milwaukee**  
OM: Rick Belcher  
PD/MD: Bob Walker  
Journal 414-967-5330

**94.5 WKTI**

	TW	LW	Detections
1	matchbox twenty Bright Lights	45	44
2	Train Calling All Angels	44	43
3	matchbox twenty Unwell	43	44
4	Jason Mraz The Remedy (I Won't Worry)	42	43
5	Barenaked Ladies Another Postcard (Chim)	34	30
6	Sugar Ray Is She Really Going Out With	31	31
7	Josh Kelley Amazing	31	32
8	John Mayer Bigger Than My Body	22	22
9	MercyMe I Can Only Imagine	19	19
10	Shania Twain Forever And For Always	29	29
11	Kelly Clarkson Miss Independent	28	29
12	Michelle Branch Breathes	16	5
13	No Doubt It's My Life	16	14
14	Santana Featuring Alex Band Why Don't	15	14
15	Sarah McLachlan Fallen	15	14
16	Sheryl Crow The First Cut Is The Deepest	15	16
17	Avril Lavigne I'm With You	14	12
18	Evanesence Featuring Paul M Brng Me T	14	13
19	Counting Crows Featuring Van Big Yellow	13	13
20	Santana Featuring Michelle B The Game O	13	13
21	Jewel Intuition	13	13
22	Coldplay Clocks	13	13
23	Liz Phair Why Can't I	13	13
24	John Mayer Bigger Than My Body	12	11
25	No Doubt It's My Life	12	11
26	3 Doors Down When I'm Gone	11	9
27	John Mayer Why Religion	11	10
28	John Mayer Your Body Is A Wonderland	11	11
29	Michelle Branch Are You Happy Now?	11	12
30	Tubes She's A Beauty	10	6

AA Michelle Branch Breathes 16 5

**KFMB San Diego\***  
GM: Tracy Johnson  
APD/MD: Jen Sewell  
Midwest TV 858-292-7600

**star 104.1**

	TW	LW	Detections
1	Sarah McLachlan Fallen	48	49
2	Sheryl Crow The First Cut Is The Deepest	48	46
3	Dido White Flag	48	50
4	No Doubt It's My Life	45	46
5	matchbox twenty Bright Lights	46	47
6	Liz Phair Why Can't I	35	33
7	Josh Kelley Amazing	34	33
8	Sugar Ray Is She Really Going Out With	33	33
9	3 Doors Down Here Without You	33	33
10	Jewel Stand	33	34
11	Howie Day Perfect Time Of Day	31	20
12	Black Eye Peas Where Is The Love?	25	26
13	Coldplay Clocks	25	27
14	Train Calling All Angels	22	25
15	Live Heaven	21	26
16	Michelle Branch Breathes	20	17
17	Jason Mraz You And I Both	20	20
18	Nelly Furtado Powerless (Say What You W	18	13
19	John Mayer Bigger Than My Body	18	12
20	Counting Crows She Don't Want Nobody Ne	17	10
21	Evanesence Featuring Paul M Brng Me T	16	14
22	Jason Mraz The Remedy (I Won't Worry)	16	14
23	Barenaked Ladies Another Postcard (Chim)	16	17
24	Jewel Intuition	15	13
25	Michelle Branch Breathes	15	11
26	Santana Featuring Alex Band Why Don't	15	17
27	3 Doors Down When I'm Gone	15	10
28	John Mayer Why Religion	15	17
29	Craig David Featuring Steep Rise & Fall	13	12
30	Michelle Branch Are You Happy Now?	12	10
31	Dave Matthews Save Me	11	8

AA OutKast Hey Ya! 10 8

**WMYX Milwaukee**  
OM: Brian Kelly  
PD: Tom Gjerdrum  
APD: Mark Richards  
Entercom 414-529-1250

**99.5 WMYX**

	TW	LW	Detections
1	3 Doors Down Here Without You	65	53
2	matchbox twenty Bright Lights	65	64
3	matchbox twenty Unwell	64	62
4	Santana Featuring Alex Band Why Don't	63	64
5	MercyMe I Can Only Imagine	59	52
6	Fountains Of Wayne Stacy's Mom	43	45
7	Dido White Flag	43	45
8	Jason Mraz The Remedy (I Won't Worry)	41	40
9	Kelly Clarkson Miss Independent	41	42
10	John Mayer Bigger Than My Body	40	39
11	Josh Kelley Amazing	40	39
12	Liz Phair Why Can't I	37	26
13	Michelle Branch Breathes	37	26
14	Coldplay Clocks	30	30
15	Evanesence Featuring Paul M Brng Me T	30	40
16	Train Calling All Angels	30	47
17	Lifehouse Hanging By A Moment	29	28
18	Go Go Dolls Sympathy	29	28
19	No Doubt Hello Good	29	31
20	Sugar Ray Is She Really Going Out With	29	31
21	Barenaked Ladies Another Postcard (Chim)	28	29
22	Sarah McLachlan Fallen	28	30
23	The Calling Wherever You Will Go	28	31
24	Nelly Furtado Powerless (Say What You W	28	31
25	Nickelback Someday	27	27
26	Live Heaven	27	29
27	Avril Lavigne I'm With You	27	30
28	Nickelback How You Remind Me	27	28
29	Seal Waiting For You	26	23
30	Sheryl Crow The First Cut Is The Deepest	20	23

AA Train When I Look To The Sky 12 0

**KYKY St. Louis**  
VP/Pgm: Smokey Rivers  
MD: Greg Hewitt  
Infinity 314-531-0000

**Y98**

	TW	LW	Detections
1	Josh Kelley Amazing	45	41
2	3 Doors Down Here Without You	43	42
3	Liz Phair Why Can't I	42	40
4	Santana Featuring Alex Band Why Don't	42	42
5	Dido White Flag	41	42
6	matchbox twenty Bright Lights	41	44
7	Train Calling All Angels	40	41
8	Barenaked Ladies Another Postcard (Chim)	32	26
9	Sarah McLachlan Fallen	32	29
10	Sheryl Crow The First Cut Is The Deepest	31	30
11	John Mayer Bigger Than My Body	31	31
12	Jason Mraz The Remedy (I Won't Worry)	29	33
13	Counting Crows Featuring Van Big Yellow	27	26
14	Uncle Kracker Featuring Dobi Drift Away	24	26
15	matchbox twenty Unwell	23	23
16	3 Doors Down When I'm Gone	23	24
17	No Doubt It's My Life	22	18
18	Nickelback Someday	17	18
19	John Mayer Your Body Is A Wonderland	17	18
20	Counting Crows Featuring Van Big Yellow	16	14
21	Justin Timberlake Rock Your Body	16	14
22	Michelle Branch Breathes	16	18
23	Live Heaven	15	13
24	Go Go Dolls Sympathy	15	19
25	Uncle Kracker In A Little While	14	11
26	No Doubt Featuring Bounty Ki Hey Baby	14	12
27	Santana Featuring Michelle B The Game O	14	13
28	Blister Than Ever World's Ordinary	14	9
29	Distillia Counting Blue Cars	13	9
30	No Doubt Hello Good	13	14

AA Seal Waiting For You 18 0  
AA Five For Fighting 100 Years 8 2

**WSNE Providence**  
PD: Steve Peck  
MD: Gary Trust  
Clear Channel 401-438-9300

**COAST 93.3**

	TW	LW	Detections
1	Train Calling All Angels	32	32
2	Jason Mraz The Remedy (I Won't Worry)	29	29
3	Kelly Clarkson Miss Independent	29	29
4	Sarah McLachlan Fallen	28	27
5	Santana Featuring Alex Band Why Don't	28	29
6	Dido White Flag	26	28
7	matchbox twenty Unwell	26	28
8	John Mayer Bigger Than My Body	24	21
9	Sheryl Crow The First Cut Is The Deepest	23	24
10	3 Doors Down Here Without You	22	24
11	Uncle Kracker Featuring Dobi Drift Away	21	23
12	Christina Aguilera Beautiful	20	19
13	Dave Matthews Band Where Are You Going	19	19
14	Daniel Bedingfield If You're Not The One	19	19
15	matchbox twenty Bright Lights	18	13
16	Michelle Branch Are You Happy Now?	18	15
17	Santana Featuring Michelle B The Game O	17	14
18	Jewel Intuition	17	18
19	John Mayer Your Body Is A Wonderland	16	14
20	Counting Crows Featuring Van Big Yellow	16	15
21	Michelle Branch Breathes	15	14
22	Norah Jones Don't Know Why	13	9
23	Shakira Whenever I Hear Your Music	12	10
24	Vanessa Carlton A Thousand Miles	12	11
25	Seal Waiting For You	12	11
26	Five For Fighting Superman (It's Not Ea	12	12
27	matchbox twenty If You're Gone	11	8
28	Barenaked Ladies Another Postcard (Chim)	11	11
29	Liz Phair Why Can't I	11	17
30	Seal Kiss From A Rose	10	6

AA No Airplay Adds This Week

**WBNS Columbus, OH\***  
PD: Jeff Ballentine  
MD: Robin Cole  
Radio Ohio 614-460-3850

**97.1 WBNS**

	TW	LW	Detections
1	matchbox twenty Bright Lights	61	60
2	Santana Featuring Alex Band Why Don't	61	64
3	3 Doors Down Here Without You	60	62
4	Maroon5 Harder To Breathe	58	50
5	matchbox twenty Unwell	52	50
6	Live Heaven	34	36
7	Liz Phair Why Can't I	33	31
8	Sheryl Crow The First Cut Is The Deepest	32	32
9	Sarah McLachlan Fallen	31	30
10	Vertical Horizon I'm Still Here	31	31
11	Dido White Flag	30	28
12	Josh Kelley Amazing	30	33
13	Saliva Rest In Pieces	29	31
14	Staind So Far Away	28	21
15	Michelle Branch Breathes	28	21
16	Train When I Look To The Sky	27	20
17	Seal Waiting For You	21	21
18	Nickelback Someday	18	9
19	Jason Mraz You And I Both	17	9
20	Sugar Ray Chasing You Around	17	9
21	Barenaked Ladies Another Postcard (Chim)	13	14
22	Dirty Vegas Days Go By	12	10
23	No Doubt It's My Life	12	10
24	The Wallflowers One Headlight	12	11
25	Fountains Of Wayne Stacy's Mom	12	15
26	John Mayer Bigger Than My Body	11	10
27	The Calling Wherever You Will Go	11	10
28	UB40 The Way You Do The Things You Do	10	6
29	Lenny Kravitz American Woman	10	7
30	Barenaked Ladies One Week	10	7

AA Jason Mraz You And I Both 17 0

**KQMB Salt Lake City\***  
PD: Mike Nelson  
APD/MD: Justin Riley  
Simmons 801-524-2600

**Star 102.7 FM**

	TW	LW	Detections
1	Sarah McLachlan Fallen	51	50
2	3 Doors Down Here Without You	48	49
3	Dido White Flag	47	48
4	matchbox twenty Bright Lights	46	48
5	Santana Featuring Alex Band Why Don't	46	48
6	Sheryl Crow The First Cut Is The Deepest	45	34
7	Nickelback Someday	44	35
8	Liz Phair Why Can't I	35	47
9	Live Heaven	35	47
10	No Doubt It's My Life	32	30
11	Barenaked Ladies Another Postcard (Chim)	31	33
12	Evanesence Featuring Paul M Brng Me T	29	30
13	Michelle Branch Breathes	29	33
14	Michelle Branch Are You Happy Now?	29	34
15	Jason Mraz The Remedy (I Won't Worry)	28	24
16	Train When I Look To The Sky	26	22
17	Staind It's Been Awhile	25	22
18	Staind So Far Away	25	23
19	matchbox twenty Unwell	25	26
20	Avril Lavigne Complicated	24	23
21	Evanesence My Immortal	23	17
22	Nelly Furtado Powerless (Say What You W	23	21
23	Creed One Last Breath	23	23
24	Five For Fighting Superman (It's Not Ea	23	24
25	Nickelback How You Remind Me	22	21
26	Michelle Branch Breathes	21	15
27	Jason Mraz You And I Both	21	20
28	Seal Waiting For You	21	22
29	Jewel Standing Still	21	26
30	Go Go Dolls Sympathy	21	27

AA Jewel Two Become One 20 0  
AA Five For Fighting 100 Years 19 0  
AA Simple Plan Perfect 7 0

**WZPT Pittsburgh**  
VP/Pgm: Keith Clark  
APD: Jonny Hartwell  
MD: Scott Alexander  
Infinity 412-920-9400

**66.7 WZPT**

	TW	LW	Detections
1	matchbox twenty Unwell	32	45
2	3 Doors Down Here Without You	32	45
3	Train Calling All Angels	31	43
4	Live Heaven	27	24
5	Nickelback Someday	17	26
6	Michelle Branch Are You Happy Now?	16	20
7	Avril Lavigne Complicated	15	20
8	Santana Featuring Alex Band Why Don't	15	22
9	Christina Aguilera Beautiful	14	17
10	Uncle Kracker Featuring Dobi Drift Away	14	19
11	Vanessa Carlton A Thousand Miles	14	19
12	Norah Jones Don't Know Why	14	19
13	Santana Featuring Michelle B The Game O	14	14
14	Christina Aguilera Fighter	13	18
15	Evanesence Featuring Paul M Brng Me T	13	19
16	Kid Rock Featuring Sheryl C Picture	12	16
17	Sheryl Crow Soak Up The Sun	12	18
18	matchbox twenty Bright Lights	12	18
19	Dave Diok Landslide	12	19
20	3 Doors Down When I'm Gone	11	16
21	Dido White Flag	10	15
22	Don Jon Wented Dore Or Alive (2003)	9	13
23	No Doubt It's My Life	9	17
24	Sheryl Crow The First Cut Is The Deepest	9	17
25	Tommy Tutone 867-5309/Jenny	8	6
26	Train When I Look To The Sky	8	12
27	Nelly Furtado Powerless (Say What You W	8	13
28	Sarah McLachlan Fallen	8	14

AA No Airplay Adds This Week

**WKRC Cincinnati**  
PD: Tommy Frank  
APD: Grover Collins  
MD: Brian Douglas  
Infinity 513-699-5102

**Q102**

	TW	LW	Detections
1	matchbox twenty Unwell	57	51
2	3 Doors Down Here Without You	48	48
3	matchbox twenty Bright Lights	55	51
4	Sheryl Crow The First Cut Is The Deepest	47	31
5	Santana Featuring Alex Band Why Don't	45	34
6	3 Doors Down When I'm Gone	42	24
7	Staind So Far Away	35	30
8	Maroon5 Harder To Breathe	35	32
9	Dido White Flag	34	28
10	Evanesence Featuring Paul M Brng Me T	32	27
11	Fuel Falls On Me	32	29
12	Liz Phair Why Can't I	32	30
13	Nickelback Someday	32	30
14	No Doubt It's My Life	32	32
15	Barenaked Ladies Another Postcard (Chim)	32	34
16	Sarah McLachlan Fallen	31	28



IMPACT



Songs posting gains in detections or with a percentage loss in detections equal to or better than the monitored downtime percentage in the format. Songs listed in order of detections. \*Indicates station experienced between 24 and 56 hours of monitored downtime during the chart week.

TOP 10 BOUND

Total Detections/Gain

BARENAKED LADIES 1876/54 Another Postcard (Chimps) (Reprise)

Total Stations: 81 Chart Move: 12-12 H (26), M (36), L (19) Airplay Adds: 4

Table with columns for station, song, and detections. Includes stations like WHI, WFLX, WTKR, etc.

NO DOUBT 1805/138 It's My Life (Interscope) ☆

Total Stations: 80 Chart Move: 15-13 H (19), M (42), L (19) Airplay Adds: 1

Table with columns for station, song, and detections. Includes stations like WHI, WFLX, WTKR, etc.

NICKELBACK 1724/111 Someday (Roadrunner/IDJMG) ☆

Total Stations: 75 Chart Move: 16-16 H (21), M (37), L (17) Airplay Adds: 1

Table with columns for station, song, and detections. Includes stations like WHI, WFLX, WTKR, etc.

TRAIN 1430/149 When I Look To The Sky (Columbia) ☆

Total Stations: 79 Chart Move: 18-17 H (9), M (39), L (31) Airplay Adds: 3

Table with columns for station, song, and detections. Includes stations like WHI, WFLX, WTKR, etc.

MICHELLE BRANCH 1377/82 Breathe (Maverick/Warner Bros.) ☆

Total Stations: 74 Chart Move: 17-18 H (6), M (47), L (21) Airplay Adds: 6

Table with columns for station, song, and detections. Includes stations like WHI, WFLX, WTKR, etc.

FOUNTAINS OF WAYNE 629/101 Stacy's Mom (S-Curve/EMC) ☆

Total Stations: 41 Chart Move: 28-25 Heavy (8) KIZS, KLZR, KSTZ, KZZO, WCDA, WMYX, WTSS, WZPL Medium (10), Light (23) Airplay Adds: 1 KBBY

Table with columns for station, song, and detections. Includes stations like WHI, WFLX, WTKR, etc.

NELLY FURTADO 1255/51 Powerless (Say What You Want) (DreamWorks)

Total Stations: 67 Chart Move: 19-19 H (7), M (36), L (24) Airplay Adds: 1

Table with columns for station, song, and detections. Includes stations like WHI, WFLX, WTKR, etc.



NO SONGS QUALIFIED FOR AIRPOWER THIS WEEK



SEAL 958/45 Waiting For You (Warner Bros.) ☆

Total Stations: 59 Chart Move: 21-21 Heavy (3) KFMB, KLLY, WTSS Medium (32), Light (24) Airplay Adds: 4 KSTZ, KYKY, WRMF, WWMX

Table with columns for station, song, and detections. Includes stations like WHI, WFLX, WTKR, etc.

HOWIE DAY 668/27 Perfect Time Of Day (Epic) ☆

Total Stations: 46 Chart Move: 25-24 Heavy (2) KFMB, WTMX Medium (19), Light (25) Airplay Adds: 4 WLNK, WOMX, WRVE, WWZZ

Table with columns for station, song, and detections. Includes stations like WHI, WFLX, WTKR, etc.

COUNTING CROWS 466/46 She Don't Want Nobody Near (Geffen)

Total Stations: 42 Chart Move: 29-27 Heavy (1) WXMA Medium (9), Light (32) Airplay Adds: 1 KRSK

Table with columns for station, song, and detections. Includes stations like WHI, WFLX, WTKR, etc.

FUEL 442/37 Falls On Me (Epic) ☆

Total Stations: 30 Chart Move: 30-28 Heavy (4) WKRQ, WMBZ, WRFY, WXMA Medium (7), Light (19) Airplay Adds: 2 KVUU, WWZZ

Table with columns for station, song, and detections. Includes stations like WHI, WFLX, WTKR, etc.

MERCYME 411/18 I Can Only Imagine (INO/Curb)

Total Stations: 24 Chart Move: 31-29 Heavy (5) KYIS, WKDD, WMC, WMXL, WMYX Medium (6), Light (13)

Table with columns for station, song, and detections. Includes stations like WHI, WFLX, WTKR, etc.

EVANESCENCE 324/157 My Immortal (Wind-up) ☆

Total Stations: 29 Chart Move: Debut 36 Heavy (1) KALC Medium (8), Light (20) Airplay Adds: 13 KEZR, KFBZ, KKPN, KLLY, KLTG, KQIS, KURB, WCDA, WJLK, WKRQ, WMBZ, WQAL, WRFY

Table with columns for station, song, and detections. Includes stations like WHI, WFLX, WTKR, etc.

CLAY AIKEN 244/46 Invisible (RCA/RMG)

Total Stations: 13 Chart Move: Debut 39 Heavy (3) KIMN, KIOI, WMC Medium (4), Light (6) Airplay Adds: 2 WQAL, WWMX

Table with columns for station, song, and detections. Includes stations like WHI, WFLX, WTKR, etc.

SIMPLY RED 197/3 Sunrise (Simplyred.com/Red Ink)

Total Stations: 11 Chart Move: 28-25 Heavy (2) KFME, WTSS Medium (4), Light (5)

Table with columns for station, song, and detections. Includes stations like WHI, WFLX, WTKR, etc.

COLDPLAY 161/46 Moses (Capitol)

Total Stations: 23 Chart Move: 30-28 Heavy (0) WKRQ, WMBZ, WRFY, WXMA Medium (7), Light (19) Airplay Adds: 2 KVUU, WWZZ

Table with columns for station, song, and detections. Includes stations like WHI, WFLX, WTKR, etc.

OUTKAST 110/56 Hey Ya! (Arista)

Total Stations: 11 Chart Move: 31-29 Heavy (5) KYIS, WKDD, WMC, WMXL, WMYX Medium (6), Light (13)

Table with columns for station, song, and detections. Includes stations like WHI, WFLX, WTKR, etc.

JACK JOHNSON 60/27 Taylor (Jack Johnson/Universal/UMRG)

Total Stations: 10 Chart Move: Debut 32 Heavy (2) KMXB, KYSR Medium (10), Light (19) Airplay Adds: 14 KAMX, KDMX, KEZR, KKPN, KOMB, KYKY, WCDA, WMBZ, WNNK, WPTA, WRFY, WTMX, WVRV, WZAT

Table with columns for station, song, and detections. Includes stations like WHI, WFLX, WTKR, etc.

JACK JOHNSON 55/5 Wasting Time (Jack Johnson/Universal/UMRG)

Total Stations: 2 Chart Move: Debut 39 Heavy (1) KLLC Medium (1), Light (0)

Table with columns for station, song, and detections. Includes stations like WHI, WFLX, WTKR, etc.

CHRISTINA AGUILERA 50/20 The Voice Within (RCA/RMG) ☆

Total Stations: 11 Chart Move: 28-25 Heavy (2) KFME, WTSS Medium (4), Light (5)

Table with columns for station, song, and detections. Includes stations like WHI, WFLX, WTKR, etc.

JOHN GREGORY 50/17 Ride Of Your Life (Atlantic)

Total Stations: 6 Chart Move: 29-27 Heavy (1) WXMA Medium (9), Light (32) Airplay Adds: 1 KRSK

Table with columns for station, song, and detections. Includes stations like WHI, WFLX, WTKR, etc.

THE SYRUPS 48/2 Wake Up Laura (Beck)

Total Stations: 5 Chart Move: 30-28 Heavy (0) WKRQ, WMBZ, WRFY, WXMA Medium (7), Light (19) Airplay Adds: 2 KVUU, WWZZ

Table with columns for station, song, and detections. Includes stations like WHI, WFLX, WTKR, etc.

★ BOB GUINEY 40/18 Girlfriend (Wind-up)

Total Stations: 7 Chart Move: 31-29 Heavy (5) KYIS, WKDD, WMC, WMXL, WMYX Medium (6), Light (13)

Table with columns for station, song, and detections. Includes stations like WHI, WFLX, WTKR, etc.

★ MANDY MOORE 36/5 Have A Little Faith In Me (Epic)

Total Stations: 6 Chart Move: 32-31 Heavy (0) WKRQ, WMBZ, WRFY, WXMA Medium (7), Light (19) Airplay Adds: 2 KVUU, WWZZ

Table with columns for station, song, and detections. Includes stations like WHI, WFLX, WTKR, etc.

★ MAROON5 35/5 This Love (Octone/JRMG)

Total Stations: 4 Chart Move: 33-31 Heavy (0) WKRQ, WMBZ, WRFY, WXMA Medium (7), Light (19) Airplay Adds: 2 KVUU, WWZZ

Table with columns for station, song, and detections. Includes stations like WHI, WFLX, WTKR, etc.

★ KELLY CLARKSON 79/75 The Trouble With Love Is (JRMG)

Total Stations: 13 Chart Move: 34-33 Heavy (0) WKRQ, WMBZ, WRFY, WXMA Medium (7), Light (19) Airplay Adds: 2 KVUU, WWZZ

Table with columns for station, song, and detections. Includes stations like WHI, WFLX, WTKR, etc.

SISTER HAZEL 28/8 Life Got In The Way (Sixthman)

Total Stations: 2 Chart Move: 35-33 Heavy (0) WKRQ, WMBZ, WRFY, WXMA Medium (7), Light (19) Airplay Adds: 2 KVUU, WWZZ

Table with columns for station, song, and detections. Includes stations like WHI, WFLX, WTKR, etc.

★ JEWEL 57/50 Two Become One (Atlantic)

Total Stations: 11 Chart Move: 36-34 Heavy (0) WKRQ, WMBZ, WRFY, WXMA Medium (7), Light (19) Airplay Adds: 2 KVUU, WWZZ

Table with columns for station, song, and detections. Includes stations like WHI, WFLX, WTKR, etc.

MATT NATHANSON 26/2 Laid (Republic/Universal/UMRG)

Total Stations: 1 Chart Move: 37-35 Heavy (0) WKRQ, WMBZ, WRFY, WXMA Medium (7), Light (19) Airplay Adds: 2 KVUU, WWZZ

Table with columns for station, song, and detections. Includes stations like WHI, WFLX, WTKR, etc.

H=Heavy (30+ Detections), M=Medium (15-29), L=Light (Under 15). Airpower awarded to songs appearing in the top 20 on both the Airplay and Audience charts for the first time with increases in both detections and audience. ☆ Initial impact: songs appearing on this page for the first time in summary form. Airplay Adds are songs with 6 or more detections at new stations this week. The Airplay Leaderboard ranks taste-maker stations that have been the most successful in identifying future hit songs as measured by the amount of AIRPOWER titles for which they were Airplay Leaders. Refer to each format's Power Playlists page to see this week's Airplay Leaders. ☆ indicates title earned HitPredictor status in research data provided by Promosquad.



THIS WEEK	LAST WEEK	WKS. ON CHART	TITLE/IMPRINT/PROMOTION LABEL	ARTIST	DETECTIONS		AUDIENCE	
					TW	LW	MILLIONS	RANK
			★★★★ No. 1 ★★★★★					
1	1	37	DRIFT AWAY	UNCLE KRACKER FEATURING DOBE GRAY	1649	1774	15.655	2
2	4	20	CALLING ALL ANGELS	TRAIN	1600	1628	13.608	4
3	2	30	FOREVER AND FOR ALWAYS	SHANIA TWAIN	1585	1734	15.466	3
4	3	28	UNWELL	MATCHBOX TWENTY	1512	1644	16.030	1
5	5	17	SUNRISE	SIMPLY RED	1297	1265	10.345	7
6	6	29	BIG YELLOW TAXI	COUNTING CROWS FEATURING VANESSA CARLTON	1155	1220	10.896	5
7	10	10	LOOK THROUGH MY EYES	PHIL COLLINS	1132	1107	7.091	13
8	7	31	HAVE YOU EVER BEEN IN LOVE	CELINE DION	1061	1140	9.856	9
9	8	28	I CAN ONLY IMAGINE	MERCYME	1052	1129	6.176	16
10	9	24	DANCE WITH MY FATHER	LUTHER VANDROSS	1001	1123	10.392	6
11	11	33	IF YOU'RE NOT THE ONE	DANIEL BEDINGFIELD	842	932	7.530	12
			★★ AIRPOWER/GREATEST GAINER ★★					
12	17	5	YOU RAISE ME UP	JOSH GROBAN	791	687	6.147	17
13	12	60	THE GAME OF LOVE	SANTANA FEATURING MICHELLE BRANCH	749	811	7.714	11
14	15	66	DON'T KNOW WHY	NORAH JONES	730	710	7.047	14
15	19	7	THE FIRST CUT IS THE DEEPEST	SHERYL CROW	695	626	8.424	10
16	14	26	HOLE IN THE WORLD	EAGLES	683	786	5.630	18
17	18	6	INVISIBLE	CLAY AIKEN	672	631	6.605	15
18	16	16	PEACE (WHERE THE HEART IS)	JIM BRICKMAN FEATURING COLLIN RAYE	658	691	2.837	25
19	21	12	WHITE FLAG	DIDO	627	586	9.949	8
20	20	7	STAND BY YOUR SIDE	CELINE DION	529	602	3.097	24
21	22	8	FALLEN	SARAH MCLACHLAN	524	436	4.807	19
22	23	5	TINY DANCER	TIM MCGRAW	416	392	1.607	28
23	26	4	AIN'T NO MOUNTAIN HIGH ENOUGH	MICHAEL MCDONALD	385	343	3.153	23
24	24	10	WHEN I FALL IN LOVE	MICHAEL BOLTON	385	391	1.590	29
25	25	11	WAITING FOR YOU	SEAL	342	384	4.235	20
26	28	4	BEWITCHED, BOTHERED & BEWILDERED	ROD STEWART & CHER	325	291	3.520	22
27	27	5	GETAWAY CAR	DARYL HALL JOHN OATES	289	302	1.031	-
28	29	2	WHY DON'T YOU & I	SANTANA FEATURING ALEX BAND OR CHAD KROEGER	260	261	4.067	21
29	30	16	WITH THIS RING	KENNY LOGGINS	207	211	1.688	26
30	NEW		LET IT ALL COME DOWN	BURKE RONEY	200	199	-	-

Songs ranked by number of detections. Songs showing an increase in detections over the previous week, regardless of chart movement. A song will also receive a bullet if its percentage loss in detections does not exceed the percentage of monitored station downtime for the format. A song that has been on the chart for more than 20 weeks will generally not receive a bullet, even if it registers an increase in detections. Airpower awarded to songs appearing in the top 20 on both the Airplay and Audience charts for the first time with increases in both detections and audience. Greatest Gainer awarded to the song with the largest increase in detections. Most Airplay Adds awarded to the song registering six or more detections at the most stations for the first time this week. A song with a gain in detections over the previous week is placed first if tied with a song with a decline over the same period. When tied songs are each gaining detections or each losing detections, the song being played on more stations is placed first. Songs below the top 15 become recurrenents and are removed from the chart after 26 weeks.

## most airplay adds ADULT CONTEMPORARY

**NEW STATIONS**

**CHRISTINA AGUILERA** *The Voice Within* (RCA/RMG) ☆ **7**  
KKMJ, KUDL, WLTE, WMGN, WMGS, WRVR, WTPI  
Total Stations With Six Or More Detections: 17  
TOTAL DETECTIONS BY DAYPART: 6-10 4%, 10-3 14%, 3-7 11%, 7-12 11%, 12-6A 61%

**JOSH GROBAN** *You Raise Me Up* (143/Reprise) **5**  
WEAT, WLTM, WLTV, WOBN, WSLO  
Total Stations With Six Or More Detections: 55  
TOTAL DETECTIONS BY DAYPART: 6-10 8%, 10-3 15%, 3-7 12%, 7-12 30%, 12-6A 35%

**SARAH MCLACHLAN** *Fallen* (Arista) ☆ **5**  
WAHR, WMXS, WOBN, WRCH, WTCB  
Total Stations With Six Or More Detections: 32  
TOTAL DETECTIONS BY DAYPART: 6-10 11%, 10-3 15%, 3-7 13%, 7-12 32%, 12-6A 29%

**SHERYL CROW** *The First Cut Is The Deepest* (A&M/Interscope) ☆ **4**  
KKCW, KWAV, WMXS, WYJB  
Total Stations With Six Or More Detections: 43  
TOTAL DETECTIONS BY DAYPART: 6-10 16%, 10-3 21%, 3-7 18%, 7-12 13%, 12-6A 32%

**CLAY AIKEN** *Invisible* (RCA/RMG) ☆ **3**  
KVIL, WARM, WOBN  
Total Stations With Six Or More Detections: 48  
TOTAL DETECTIONS BY DAYPART: 6-10 14%, 10-3 22%, 3-7 17%, 7-12 11%, 12-6A 36%

## GREATEST GAINERS ADULT CONTEMPORARY

**JOSH GROBAN** • *You Raise Me Up* (143/Reprise) **+104**  
WLTW +10, WOBN +8, WALK +7, WMXC +7, WEAT +7, KSFI +6, KKCW +6, KISC +6, WJBR +5, WRRM +5

**SARAH MCLACHLAN** • *Fallen* (Arista) ☆ **+88**  
WOBN +12, WTCB +11, WMXS +8, WRCH +8, KISC +6, WTVR +4, WAHR +4, KKLT +3, WYXB +3, KTSM +3

**CHRISTINA AGUILERA** • *The Voice Within* (RCA/RMG) ☆ **+71**  
WRVR +14, WTPI +11, KKMJ +8, WMGN +8, WMGS +5, KVLY +4, WSPA +4, KUDL +3, WLTE +3, WTFM +3

**SHERYL CROW** • *The First Cut Is The Deepest* (A&M/Interscope) ☆ **+69**  
KKCW +15, WMXS +10, KWAV +9, WYSF +7, WYJB +7, WLTW +5, WAHR +5, KMGA +4, WMJX +3, WRVR +3

**MICHAEL MCDONALD** • *Ain't No Mountain High Enough* (Motown/UMRG) **+42**  
WYSF +8, WSNY +7, WLIT +7, KKMJ +6, WHUD +6, WLHT +5, WMGS +5, KMXZ +4, KOSI +4, WLTE +3

**HitPredictor** DATA PROVIDED BY **promosquad**

**NEW RELEASES WITH TOP 10 CALLOUT POTENTIAL**

**RECENTLY TESTED SONGS WITH TOP 10 CALLOUT POTENTIAL**

**ADULT CONTEMPORARY**

**NO NEW SONGS SHOWED TOP 10 CALLOUT POTENTIAL THIS WEEK**

1	CHRISTINA AGUILERA	102.9
2	SANTANA	80.7
3	CLAY AIKEN	79.7
4	CELINE DION	79.6
5	SHERYL CROW	79.5
6	SARAH MCLACHLAN	78.0
7	DIDO	67.3

### Monitor RECURRENTS ADULT CONTEMPORARY

RANK	TITLE/ARTIST/IMPRINT/PROMOTION LABEL	DETECTIONS TW	LW
1	SUPERMAN FIVE FOR FIGHTING (AWARE/COLUMBIA)	693	682
2	I'M ALREADY THERE LONESTAR (BNA)	691	611
3	A THOUSAND MILES VANESSA CARLTON (A&M/INTERSCOPE)	687	721
4	BEAUTIFUL CHRISTINA AGUILERA (RCA/RMG)	666	693
5	HERO ENRIQUE IGLESIAS (INTERSCOPE)	660	708
6	CAN'T STOP LOVING YOU PHIL COLLINS (ATLANTIC)	660	802
7	I HOPE YOU DANCE LEE ANN WOMACK (MCA NASHVILLE/UNIVERSAL/UMRG)	655	710
8	SOAK UP THE SUN SHERYL CROW (A&M/INTERSCOPE)	632	707
9	IF YOU'RE GONE MATCHBOX TWENTY (LAVA/ATLANTIC)	540	612

RANK	TITLE/ARTIST/IMPRINT/PROMOTION LABEL	DETECTIONS TW	LW
10	CRY FAITH HILL (WARNER BROS.)	510	496
11	THANK YOU DIDO (ARISTA)	510	693
12	DROPS OF JUPITER (TELL ME) TRAIN (COLUMBIA)	506	563
13	TRULY MADLY DEEPLY SAVAGE GARDEN (COLUMBIA)	500	521
14	BREATHE FAITH HILL (WARNER BROS.)	494	550
15	A NEW DAY HAS COME CELINE DION (EPIC)	485	419
16	(EVERYTHING I DO) I DO IT FOR YOU BRYAN ADAMS (A&M/INTERSCOPE)	479	400
17	WHEREVER YOU WILL GO THE CALLING (RCA/RMG)	473	502
18	CRUISIN' HUEY LEWIS & GWYNETH PALTROW (HOLLYWOOD)	468	460
19	SOMETHING TO TALK ABOUT BONNIE RAITT (CAPITOL)	466	520
20	COMPLICATED AVRIL LAVIGNE (ARISTA)	461	490

Recurrents are titles that have appeared on the Adult Contemporary Airplay chart for 26 weeks and have dropped below the top 15.

**AIRPLAY**  
**Monitor**  
**ADULT CONTEMPORARY**  
**HitPredictor**

**ON AIR**

**EVERY WEEK on this page**



# ADULT CONTEMPORARY POWERPLAYS

FOR WEEK ENDING NOVEMBER 16, 2003

**AIRPLAY Monitor**  
 Nielsen Broadcast Data Systems  
 Songs ranked by number of detections. Playlists are listed in order of TSA weekly cume, beginning with the highest-cuming station. Cumes are updated twice yearly following the release of the spring and fall Arbitron surveys. The number of stations shown each week varies depending upon space.  
 denotes songs with 6 or more detections at station for first time this week.

## AIRPLAY LEADERBOARD

THE STATIONS THAT BREAK THE HITS

#1 **LiteRock 98.7**  
 KKLT Phoenix, AZ  
 (PD: Joel Grey)  
 Airplay Leader Designations: 7

#2 **WLTW, New York, NY**  
 (PD: Jim Ryan) 6

#3 **CIDR, Detroit, MI**  
 (PD: Wendy Duff) 3

#4 **KVLY, McAllen, Texas**  
 (PD-MD: Duran/Lopez) 3

#5 **WHOM, Portland, ME**  
 (PD: Tim Moore) 2

Refer to Impact! page for this week's Airplay Leaders and Airplay Leaderboard rules.

## 106.7 Litefm

WLTW New York  
 VP/AC Pgm: Jim Ryan  
 APD: Bridget Sullivan  
 MC: Morgan Prue  
 Clear Channel 212-603-4600

	TW	LW
1 Dido White Flag	24	26
2 Sheryl Crow The First Cut Is The Deepest	23	18
3 matchbox twenty Unwell	23	26
4 Uncle Kracker Featuring Dobi Drift Away	23	26
5 Shania Twain Forever And For Always	23	26
6 Luther Vandross Dance With My Father	21	9
7 Simply Red Sunrise	18	20
8 Train Calling All Angels	18	20
9 Celine Dion Have You Ever Been In Love	17	9
10 Santana Featuring Alex Band Why Don't I	17	18
11 Seal Waiting For You	17	21
12 Sarah McLachlan Fallen	15	15
13 Clay Aiken Invisible	15	18
14 Rod Stewart & Cher Bewitched, Bothered & Ecstasy	14	14
15 Earth, Wind & Fire Fantasy	12	10
16 Donna Summer Last Dance	12	11
17 Counting Crows Featuring Van Big Yellow	12	21
18 Five For Fighting 100 Years	11	10
19 Four Tops Can't Help Myself (Sugar Pie) Chi Lites Oh Girl	11	11
20 Enrique Iglesias Hero	9	8
AA Josh Groban You Raise Me Up	10	8
AA Simply Red You Make Me Feel Brand New	7	4

## KOST Los Angeles

Dir/Pgm: Jhani Kaye  
 APD/MD: Stella Schwartz  
 Clear Channel 818-546-1043

	TW	LW
1 Luther Vandross Dance With My Father	18	17
2 Shania Twain Forever And For Always	17	17
3 Kenny Loggins With This Ring	16	14
4 Simply Red Sunrise	15	15
5 Luther Vandross Duet With Be The Closer	16	16
6 Savage Garden I Knew I Loved You	11	9
7 Christina Aguilera Beautiful	11	10
8 DJ Sammy & Yanou Featuring D Heaven	11	11
9 Celine Dion A New Day Has Come	10	8
10 Steve Winwood Back In The Highlife Again	10	9
11 Seal Waiting For You	10	10
12 Daniel Bedingfield If You're Not The One	10	11
13 Uncle Kracker Featuring Dobi Drift Away	10	12
14 Rod Stewart & Cher Bewitched, Bothered & Ecstasy	9	5
15 Drive Chicks Landslide	9	7
16 Steve Winwood You Are The Sunshine Of My Matchbox twenty If You're Gone	9	7
17 Mariah Carey Hero	9	8
18 Marc Anthony You Sang To Me	9	8
19 Britney Spears Sometimes	9	8
20 Enrique Iglesias Hero	9	8
AA No Airplay Adds This Week		

## KBIG Los Angeles

Dir/Pgm: Jhani Kaye  
 APD/MD: Robert Archer  
 Clear Channel 818-546-1043

	TW	LW
1 Stacie Orrico (There's Gotta Be) More T	28	22
2 Goldplay Cloaks	27	26
3 matchbox twenty Unwell	25	22
4 Daniel Bedingfield If You're Not The One	25	22
5 Dido White Flag	22	24
6 Simply Red Sunrise	14	17
7 Nelly Furtado Powerless (Say What You Feel)	12	9
8 Counting Crows Featuring Van Big Yellow	11	11
9 Seal Waiting For You	11	13
10 Clay Aiken Invisible	11	13
11 Tina Turner Don't Wanna Fight	11	13
12 Des'ree You Gotta Be	10	8
13 Madonna Don't Tell Me	9	7
14 Vanessa Carlton A Thousand Miles	9	8
15 C & C Music Factory Gonna Make You Sweat	9	8
16 Santana Featuring Michelle B The Game O	9	8
17 Faith Hill Cry	9	8
18 Fugees Featuring Bounty Kill Killing Me	9	8
19 Uncle Kracker Featuring Dobi Drift Away	9	8
20 Enrique Iglesias Hero	9	9
AA No Airplay Adds This Week		

## WBEB Philadelphia

PD/MD: Chris Conley  
 WEAZ Radio 610-667-8400

	TW	LW
1 Paul McCartney Wonderful Christmas Time	17	8
2 Band Aid Do They Know It's Christmas?	17	8
3 Eagles Please Come Home For Christmas	17	8
4 Johnny Mathis It's Beginning To Look A Little Like Christmas	15	8
5 Johnny Gill Go Love On Christmas Day	16	0
6 Bing Crosby White Christmas	15	0
7 John Lennon Happy X-mas (War Is Over)	15	0
8 Wham! Last Christmas	15	0
9 Carpenters Merry Christmas Darling	14	0
10 Counting Crows Featuring Van Big Yellow	14	0
11 Andy Williams Happy Holiday/The Holiday	14	0
12 Eurythmics Winter Wonderland	13	0
13 Anne Murray Winter Wonderland	12	0
14 Nat King Cole The Christmas Song	12	0
15 Bruce Springsteen Santa Claus Is Comin' To Town	12	0
16 Bing Crosby Do You Hear What I Hear?	12	0
17 Luther Vandross Every Year, Every Christmas	12	0
18 Aaron Neville Please Come Home For Christmas	12	0
19 Gloria Estefan Let It Snow, Let It Snow, Let It Snow	11	0
20 Ronettes I Saw Mommy Kissing Santa Claus	11	0
AA Clay Aiken & Kimberly Lo Silver Be	10	0
AA Kelly Clarkson My Growth Up Chrstm	8	0
AA Ruben Studdard & Tamya G Have Your	8	0

## WLIT Chicago

RVP/Pgm: Bob Kaake  
 Clear Channel 312-329-9002

	TW	LW
1 Train Calling All Angels	33	30
2 Sheryl Crow The First Cut Is The Deepest	26	26
3 matchbox twenty Unwell	26	26
4 Dido White Flag	26	27
5 Norah Jones Don't Know Why	17	14
6 Celine Dion Have You Ever Been In Love	16	16
7 Uncle Kracker Featuring Dobi Drift Away	16	16
8 Wham! Last Christmas	12	9
9 Phil Collins Look Through My Eyes	12	9
10 Counting Crows Featuring Van Big Yellow	11	11
11 Santana Featuring Alex Band Why Don't I	11	11
12 Christina Aguilera Beautiful	11	12
13 Enrique Iglesias Hero	11	12
14 Lee Ann Womack I Hope You Dance	11	13
15 Cyndi Lauper Time After Time	10	6
16 Daryl Hall John Oates Getaway Car	10	7
17 Avril Lavigne Complicated	10	9
18 Simply Red Sunrise	10	9
19 Faith Hill Cry	10	10
20 Shania Twain Forever And For Always	10	11
AA Michael McDonald Ain't No Mountain High	7	8

## WMJX Boston

VP/Pgm: Don Kelley  
 APD: Candy O'Terry  
 MD: Mark Laurence  
 Greater Media 617-822-9600

	TW	LW
1 Dido White Flag	26	25
2 Sheryl Crow The First Cut Is The Deepest	25	22
3 Luther Vandross Dance With My Father	24	26
4 Counting Crows Featuring Van Big Yellow	19	19
5 matchbox twenty Unwell	19	19
6 Uncle Kracker Featuring Dobi Drift Away	19	20
7 Celine Dion Have You Ever Been In Love	15	14
8 Michael McDonald Ain't No Mountain High	15	15
9 Vanessa Williams Save The Best For Last	12	7
10 Kelly Clarkson A Moment Like This	11	9
11 The Police Every Breath You Take	11	10
12 Gregory Abbott Shake You Down	11	10
13 Lee Ann Womack I Hope You Dance	11	10
14 Friends In The Stand By You	11	10
15 Enya Only Time	11	11
16 Faith Hill Cry	11	11
17 Huey Lewis & Gwyneth Paltrow Cruisin'	11	11
18 Vanessa Carlton A Thousand Miles	11	12
19 Destiny's Child Emotion	10	6
20 Red Speedwagon Can't Fight This Feeling	10	7
AA No Airplay Adds This Week		

## WNIC Detroit

RVP/Pgm: Darren Davis  
 Clear Channel 248-324-5800

	TW	LW
1 Brenda Lee Rockin' Around The Christmas Tree	22	8
2 Shania Twain Forever And For Always	21	22
3 Andy Williams It's The Most Wonderful Time Of The Year	20	9
4 Gene Autry Rudolph The Red-Nosed Reindeer	20	9
5 Martina McBride Do You Hear What I Hear	19	5
6 Nat King Cole The Christmas Song	19	9
7 Calista Flockhart Have You Ever Been In Love	19	11
8 Bing Crosby White Christmas	19	10
9 Bob Dylan Just Like A Woman	16	12
10 Carpenters Slough Ride	15	10
11 Harry Connick Jr. Sleight Of Hand	14	9
12 Carpenters Home For The Holidays	14	9
13 Vanessa Williams I'll Be Home For Christmas	14	10
14 Luther Vandross Dance With My Father	14	16
15 Anne Murray Silver Bells	13	1
16 Bob Seger & The Silver Bullet Band The Little Things	13	6
17 Whitney Houston Do You Hear What I Hear	13	8
18 Harry Connick Jr. Let It Snow, Let It Snow, Let It Snow	13	8
19 Kenny G Have Yourself A Merry Little Christmas	13	10
20 Wham! Last Christmas	13	11
AA Clay Aiken The First Noel	9	8

## WASH Washington, DC

PD: Bill Hess  
 Clear Channel 301-984-9710

	TW	LW
1 Uncle Kracker Featuring Dobi Drift Away	25	25
2 Shania Twain Forever And For Always	22	23
3 Daniel Bedingfield If You're Not The One	22	23
4 Kelly Clarkson A Moment Like This	21	19
5 Michael McDonald I Heard It Through The Grapevine	21	21
6 Train Calling All Angels	20	20
7 Calista Flockhart Have You Ever Been In Love	19	18
8 The Calling Wherever You Will Go	19	19
9 Phil Collins Can't Stop Loving You	19	23
10 Josh Groban You Raise Me Up	17	16
11 matchbox twenty Unwell	17	16
12 Eagles Hole In The World	17	16
13 Luther Vandross Dance With My Father	16	13
14 Santana Featuring Rob Thomas Smooth	14	12
15 Kenny G With Louis Armstrong What A Wonderful World	13	12
16 Bob Seger & The Silver Bullet Band The Little Things	13	12
17 Uncle Kracker Follow Me	12	7
18 Whitney Houston I Will Always Love You	12	8
19 Billy Joel She's Always A Woman	12	10
20 Clay Aiken Invisible	12	10
AA No Airplay Adds This Week		

## WLTW Atlanta

OM: Louis Kaplan  
 APD: Steve Goss  
 Clear Channel 404-367-0640

	TW	LW
1 Uncle Kracker Featuring Dobi Drift Away	11	16
2 MercyMe I Can Only Imagine	18	17
3 Luther Vandross Dance With My Father	18	18
4 Lonestar I'm Already There	16	13
5 Shania Twain Forever And For Always	16	17
6 Eagles Hole In The World	15	17
7 Norah Jones Don't Know Why	14	9
8 Celine Dion Have You Ever Been In Love	14	9
9 Lee Ann Womack I Hope You Dance	13	10
10 Phil Collins Can't Stop Loving You	14	17
11 matchbox twenty Unwell	13	14
12 Five For Fighting Superman (It's Not Easy Bein' A Hero)	12	12
13 LeAnn Rimes I Need You	12	12
14 Luther Vandross Every Year, Every Christmas	11	4
15 Savage Garden I Knew I Loved You	11	9
16 Train Calling All Angels	11	9
17 Sarah McLachlan Angel	11	11
18 Enya Only Time	11	11
19 Sheryl Crow Soak Up The Sun	10	10
20 Enrique Iglesias Hero	10	11
AA Josh Groban You Raise Me Up	6	2

## WMGC Detroit

OM: Bill Fries  
 PD: Jim Harper  
 MD: Jon Ray  
 Greater Media 248-414-5600

	TW	LW
1 Sheryl Crow The First Cut Is The Deepest	17	17
2 Dido White Flag	17	19
3 Train Calling All Angels	16	15
4 Counting Crows Featuring Van Big Yellow	16	16
5 Shania Twain Forever And For Always	16	17
6 Santana Featuring Michelle B The Game O	15	13
7 Martina McBride This One's For The Girl	15	14
8 matchbox twenty Unwell	15	17
9 Sheryl Crow The First Cut Is The Deepest	14	14
10 Josh Groban You Raise Me Up	12	11
11 Christina Aguilera Beautiful	12	11
12 Miami Sound Machine Conga	10	8
13 Celine Dion A New Day Has Come	10	9
14 Enrique Iglesias Hero	10	9
15 Norah Jones Don't Know Why	10	10
16 John Mayer Your Body Is A Wonderland	10	10
17 Eric Clapton Layla	9	5
18 Rod Stewart Some Guys Have All The Luck	9	5
19 Commodores Lady You Bring Me Up To The Sun	9	6
20 Backstreet Boys As Long As You Love Me	8	7
AA No Airplay Adds This Week		

## KVIL Dallas

VP/Pgm: Kurt Johnson  
 Infinity 214-691-1037

	TW	LW
1 Simply Red Sunrise	23	20
2 Phil Collins Look Through My Eyes	22	18
3 Train Calling All Angels	21	21
4 Shania Twain Forever And For Always	19	20
5 Clay Aiken Invisible	18	4
6 matchbox twenty Unwell	17	18
7 MercyMe I Can Only Imagine	17	17
8 matchbox twenty Unwell	16	16
9 Sheryl Crow The First Cut Is The Deepest	16	16
10 Josh Groban You Raise Me Up	14	9
11 Celine Dion Stand By Your Side	14	14
12 Michael Bolton When I Fall In Love	14	15
13 Luther Vandross Dance With My Father	14	17
14 Enrique Iglesias Hero	14	17
15 Kenny Loggins With This Ring	12	8
16 Seal Waiting For You	12	11
17 Rod Stewart & Cher Bewitched, Bothered & Ecstasy	12	11
18 Daryl Hall John Oates Getaway Car	12	12
19 Uncle Kracker Featuring Dobi Drift Away	12	15
20 Tim McGraw Tim Dancer	11	5
AA Clay Aiken Invisible	18	4
AA Elton John Are You Ready For Love	10	5

## WALK Long Island

PD: Rob Miller  
 Clear Channel 631-475-5200

	TW	LW
1 Shania Twain Forever And For Always	25	25
2 Sheryl Crow The First Cut Is The Deepest	24	24
3 matchbox twenty Unwell	24	24
4 Clay Aiken Invisible	24	25
5 Dido White Flag	23	22
6 Train Calling All Angels	23	23
7 Uncle Kracker Featuring Dobi Drift Away	22	24
8 Santana Featuring Alex Band Why Don't I	21	21
9 Phil Collins Look Through My Eyes	20	20
10 MercyMe I Can Only Imagine	19	21
11 Sarah McLachlan Fallen	19	21
12 Josh Groban You Raise Me Up	18	11
13 Simply Red Sunrise	17	19
14 Rod Stewart & Cher Bewitched, Bothered & Ecstasy	14	15
15 Phil Collins Look Through My Eyes	14	14
16 Luther Vandross Dance With My Father	11	10
17 Celine Dion Have You Ever Been In Love	10	7
18 Counting Crows Featuring Van Big Yellow	10	10
19 Lonestar I'm Already There	10	10
20 Faith Hill Cry	10	11
AA 3 Doors Down Here Without You	6	5

## WLTE Minneapolis

PD/MD: Gary Nolan  
 Infinity 612-339-1029

	TW	LW
1 Uncle Kracker Featuring Dobi Drift Away	16	16
2 Sheryl Crow The First Cut Is The Deepest	15	10
3 Sheryl Crow Soak Up The Sun	15	10
4 Michael McDonald Ain't No Mountain High	13	10
5 Avril Lavigne Complicated	13	12
6 Shania Twain Forever And For Always	13	16
7 matchbox twenty Unwell	12	10
8 Santana Featuring Michelle B The Game O	12	11
9 Lee Ann Womack I Hope You Dance	12	11
10 Dina Carroll Landslide	12	12
11 Counting Crows Featuring Van Big Yellow	12	13
12 matchbox twenty Unwell	12	13
13 Lonestar I'm Already There	11	6
14 Jim Brickman Featuring Colli Peace (Who I Love)	11	10
15 Phil Collins Can't Stop Loving You	11	10
16 LeAnn Rimes I Need You	10	9
17 MercyMe I Can Only Imagine	10	9
18 Josh Groban You Raise Me Up	10	9
19 Phil Collins Look Through My Eyes	10	10
20 Train Calling All Angels	10	11
AA Christina Aguilera The Voice Within	7	4

## WMGO Orlando

PD: Ken Payne  
 APD: Brenda Matthews  
 MD: Miles Chrisinger  
 Clear Channel 407-916-7790

	TW	LW
1 Phil Collins Look Through My Eyes	22	20
2 MercyMe I Can Only Imagine	20	16
3 Uncle Kracker Featuring Dobi Drift Away	20	19
4 Celine Dion Have You Ever Been In Love	20	21
5 Jim Brickman Featuring Colli Peace (Who I Love)	18	19
6 Luther Vandross Dance With My Father	18	20
7 Shania Twain Forever And For Always	17	20
8 Eagles Hole In The World	16	17
9 Daniel Bedingfield If You're Not The One	16	10
10 Simply Red Sunrise	15	10
11 Linda Ronstadt & James Ingra Somewhere Over The Rainbow	11	3
12 Lonestar I'm Already There	10	6
13 Train Calling All Angels	10	7
14 Jim Brickman Featuring Colli Peace (Who I Love)	10	8
15 Lee Ann Womack I Hope You Dance	10	10
16 Celine Dion Stand By Your Side	10	10
17 Seal Kiss From A Rose	9	4
18 RED Speedwagon Can't Fight This Feeling	9	6
19 Mariah Carey Hero	9	9
20 Bryan Adams (Everything I Do) I Do It For You	8	4
AA No Airplay Adds This Week		

## WDOX Cleveland

PD: Scott Miller  
 MD: Ted Kowalski  
 Infinity 216-696-0123

	TW	LW
1 Phil Collins Look Through My Eyes	18	18
2 Shania Twain Forever And For Always	18	19
3 Train Calling All Angels	18	17
4 Uncle Kracker Featuring Dobi Drift Away	17	19
5 Celine Dion Have You Ever Been In Love	17	19
6 Dido White Flag	16	12
7 Simply Red Sunrise	14	12
8 matchbox twenty Unwell	14	15
9 Faith Hill Cry	14	16
10 Josh Groban You Raise Me Up	13	11
11 Lonestar I'm Already There	12	8
12 Jim Brickman Featuring Colli Peace (Who I Love)		



# ADULT CONTEMPORARY IMPACT

FOR WEEK ENDING NOVEMBER 16, 2003

## TOP 10 BOUND

**SHERLYN CROW** 695/69  
*The First Cut Is The Deepest (A&M/Interscope)*

Total Detections/Gain: 695/69  
 Total Stations: 71  
 H (11), M (13), L (47)  
 Chart Move: 19-15  
 Airplay Adds: 4

City	Station	Wk	Wks	Plays
New York	WHL	17	14	156
New York	WJZ	17	14	156
New York	WJX	17	14	156
Chicago	WJZ	17	14	156
Chicago	WBEW	17	14	156
Chicago	WJZ	17	14	156
Chicago	WBEW	17	14	156
Chicago	WJZ	17	14	156
Chicago	WBEW	17	14	156
Chicago	WJZ	17	14	156
Chicago	WBEW	17	14	156

## AIRPLAY LEADER

(FIRST STATION TO 100 PLAYS)

**KOSI - Denver, CO**  
 PD: Mack Edwards  
 Date: 11/09/03

Total Stations: 77  
 H (5), M (14), L (58)  
 Chart Move: 17-12  
 Airplay Adds: 5

City	Station	Wk	Wks	Plays
New York	WHL	17	14	156
New York	WJZ	17	14	156
New York	WJX	17	14	156
Chicago	WJZ	17	14	156
Chicago	WBEW	17	14	156
Chicago	WJZ	17	14	156
Chicago	WBEW	17	14	156
Chicago	WJZ	17	14	156
Chicago	WBEW	17	14	156
Chicago	WJZ	17	14	156
Chicago	WBEW	17	14	156

## CLAY AIKEN

*Invisible (RCA/RMG)* 672/41

Total Stations: 65  
 H (6), M (12), L (47)  
 Chart Move: 18-17  
 Airplay Adds: 3

City	Station	Wk	Wks	Plays
New York	WHL	17	14	156
New York	WJZ	17	14	156
New York	WJX	17	14	156
Chicago	WJZ	17	14	156
Chicago	WBEW	17	14	156
Chicago	WJZ	17	14	156
Chicago	WBEW	17	14	156
Chicago	WJZ	17	14	156
Chicago	WBEW	17	14	156
Chicago	WJZ	17	14	156
Chicago	WBEW	17	14	156

## AIRPOWER BOUND

**SARAH MCLACHLAN** 524/88  
*Fallen (Arista)*

Total Stations: 77  
 H (2), M (12), L (63)  
 Chart Move: 22-21  
 Airplay Adds: 5 WAHR, WMXS, WOBN, WRCH, WTCC

City	Station	Wk	Wks	Plays
New York	WHL	17	14	156
New York	WJZ	17	14	156
New York	WJX	17	14	156
Chicago	WJZ	17	14	156
Chicago	WBEW	17	14	156
Chicago	WJZ	17	14	156
Chicago	WBEW	17	14	156
Chicago	WJZ	17	14	156
Chicago	WBEW	17	14	156
Chicago	WJZ	17	14	156
Chicago	WBEW	17	14	156

## DIDO

*White Flag (Arista)* 627/41

Total Stations: 51  
 H (13), M (10), L (28)  
 Chart Move: 21-19  
 Airplay Adds: 2

City	Station	Wk	Wks	Plays
New York	WHL	17	14	156
New York	WJZ	17	14	156
New York	WJX	17	14	156
Chicago	WJZ	17	14	156
Chicago	WBEW	17	14	156
Chicago	WJZ	17	14	156
Chicago	WBEW	17	14	156
Chicago	WJZ	17	14	156
Chicago	WBEW	17	14	156
Chicago	WJZ	17	14	156
Chicago	WBEW	17	14	156

## CHART BOUND

**CHRISTINA AGUILERA** 187/71  
*The Voice Within (RCA/RMG)*

Total Stations: 34  
 H (0), M (1), L (33)  
 Chart Move: Debut 30  
 Airplay Adds: 2 KKMJ, WLHT

City	Station	Wk	Wks	Plays
New York	WHL	17	14	156
New York	WJZ	17	14	156
New York	WJX	17	14	156
Chicago	WJZ	17	14	156
Chicago	WBEW	17	14	156
Chicago	WJZ	17	14	156
Chicago	WBEW	17	14	156
Chicago	WJZ	17	14	156
Chicago	WBEW	17	14	156
Chicago	WJZ	17	14	156
Chicago	WBEW	17	14	156

## AIRPOWER

**JOSH GROBAN** 791/104  
*You Raise Me Up (143/Reprise)*

Total Detections/Gain: 791/104  
 Total Stations: 12  
 H (0), M (1), L (11)  
 Chart Move: 68/18  
 Airplay Adds: 2 KOSI, WDOX

City	Station	Wk	Wks	Plays
New York	WHL	17	14	156
New York	WJZ	17	14	156
New York	WJX	17	14	156
Chicago	WJZ	17	14	156
Chicago	WBEW	17	14	156
Chicago	WJZ	17	14	156
Chicago	WBEW	17	14	156
Chicago	WJZ	17	14	156
Chicago	WBEW	17	14	156
Chicago	WJZ	17	14	156
Chicago	WBEW	17	14	156

H-Heavy (21+ Detections), M=Medium (14-20), L=Light (Under 14). Airpower awarded to songs appearing in the top 20 on both the Airplay and Audience charts for the first time with increases in both detections and audience. \*Initial impact: songs appearing on this page for the first time in summary form. Airplay Adds are songs with 6 or more detections at new stations this week.

# DANCE

FOR WEEK ENDING NOVEMBER 16, 2003

THIS WEEK	LAST WEEK	WKS ON CHART	TITLE/IMPRINT/PROMOTION LABEL	ARTIST	TW	LW	DETECTIONS	AUDIENCE MILLIONS
1	1	16	SOMETHING HAPPENED ON THE WAY TO HEAVEN JRMG	DEBORAH COX	283	253	6.376	
2	2	16	NEVER (PAST TENSE) TOMMY BOY SILVER LABEL/TOMMY BOY	THE ROC PROJECT FEATURING TINA ARENA	255	244	5.609	
3	5	12	I BEGIN TO WONDER ULTRA	DANNI MINOGUE	244	217	2.982	
4	4	16	ALONE ROBBINS	LASGO	241	220	6.080	
5	3	16	JUST THE WAY YOU ARE ROBBINS	MILKY	241	235	3.097	
6	6	8	YOU PROMISED ME (TU ES FOUTU) BENZ STREET/WAAKO/ZYX	IN-GRID	216	210	1.042	
7	8	13	BABY BOY COLUMBIA	BEYONCE FEATURING SEAN PAUL	213	191	6.162	
8	7	16	IF YOU'RE NOT THE ONE ISLAND/DJMG	DANIEL BEDINGFIELD	183	194	1.623	
9	9	7	SUNRISE SIMPLYRED.COM/RED INK	SIMPLY RED	157	181	0.687	
10	11	5	ME AGAINST THE MUSIC JIVE	BRITNEY SPEARS FEATURING MADONNA	147	146	2.134	
11	13	3	SLOW CAPITOL	KYLIE MINOGUE	129	119	1.482	
12	14	16	ROCK YOUR BODY JIVE	JUSTIN TIMBERLAKE	122	114	1.403	
13	15	5	APPRECIATE ME STAR 69	AMUKA FEATURING SHEILA BRODY	119	112	2.287	
14	10	16	E ULTRA	DRUNKENMUNKY	114	148	0.720	
15	17	16	CRAZY IN LOVE COLUMBIA	BEYONCE FEATURING JAY-Z	101	97	1.707	
16	16	3	MY TIME EFFIN	DUTCH FEATURING CRYSTAL WATERS	101	99	1.247	
17	12	12	NOTHING BUT YOU MUTE	PAUL VAN DYK FEATURING HEMSTOCK & JENNINGS	101	140	0.601	
18	NEW		GIA ULTRA	DESPINA VANDI	97	8	2.510	
19	19	4	HEY YA! ARISTA	OUTKAST	95	87	0.526	
20	NEW		WAITING FOR YOU WARNER BROS.	SEAL	93	51	0.824	
21	RE-ENTRY		CLOCKS CAPITOL	COLDPLAY	92	70	0.722	
22	21	3	YOU'RE SO BEAUTIFUL MERCURY/UTV	DONNA SUMMER	92	80	2.807	
23	24	2	IT'S MY LIFE INTERSCOPE	NO DOUBT	87	73	0.742	
24	22	16	AT THE END MADE	IIO	84	76	0.583	
25	RE-ENTRY		SUNLIGHT ROBBINS	DJ SAMMY	83	72	0.366	

Songs ranked by number of detections. Songs showing an increase in detections over the previous week, regardless of chart movement. A song will also receive a bullet if its percentage loss in detections does not exceed the percentage of monitored station downtime for the format. A song that has been on the chart for more than 20 weeks will generally not receive a bullet, even if it registers an increase in detections. Greatest Gainer awarded to the song with the largest increase in detections. A song with a gain in detections over the previous week is ranked first with a song with a decline over the same period. When tied songs are each gaining detections or each losing detections, the song being played on more stations is placed first. Songs below the top 15 become recurrent and are removed from the chart after 26 weeks.

## DANCE POWER PLAYLISTS

WKTU New York*	WQXX Boston*	WPYM Miami
PD: Jeff Z MD: Skyy Clear Channel 201-420-3700	PD: Jerry McKenna MD: Rob Tyler Entercom 617-779-5300	PD: Phil Michaels Cox 305-444-4404
1 Beyonce Featuring Sean Paul Baby Boy 64 45	1 Wayne Wonder No Letting Go 40 39	1 Beyonce Featuring Sean Paul Baby Boy 74 69
2 Deborah Cox Something Happened On The W 64 49	2 No Doubt It's My Life 39 38	2 Deborah Cox Something Happened On The W 73 73
3 Lasgo Alone 63 48	3 Beyonce Featuring Sean Paul Baby Boy 37 23	3 Daniel Bedingfield If You're Not The On 71 73
4 A.W.I. (Most Valuable Plays) Roc Ya Bod 58 50	4 Black Eyed Peas I'm A DJ 24 7	4 Milky Just The Way You Are 70 56
5 The Roc Project Featuring Ti Never (Pas 58 50	5 Beyonce Featuring Jay-Z Crazy In Love 37 40	5 Deepest Blue Deepest Blue 46 20
6 Colla Cruz Rie Y Lora 35 29	6 Justin Timberlake Rock Your Body 36 34	6 Colla Cruz Rie Y Lora 44 19
7 Wayne Wonder Perfect Proposal 34 21	7 Luther Vandross Dance With My Father 28 28	7 Coldplay Clocks 44 58
8 Donna Summer You're So Beautiful 34 25	8 Missy Elliott Pass That Dutchie 27 8	8 Robbie Rivera Presents Keyli Girlfriend 37 31
9 Tarralyn Ramsey I Didn't Know Better 28 21	9 Neja Back 4 The Morning 27 10	9 Despina Vandi Ga 34 7
10 Despina Vandi Ga 25 4	10 Christina Aguilera Featuring Can't Hold 26 20	10 Madhouse Like A Prayer 24 21
11 Danni Minogue I Begin To Wonder 24 19	11 Seal Waiting For You 26 24	11 Kylie Minogue Can't Get You Out Of My H 24 22
12 Britney Spears Featuring Mad Me Against 22 18	12 Donna Summer You're So Beautiful 25 24	12 Gigi D'Agostino I'll Fly With You (L'am 24 24
13 Reina No One's Gonna Change You 21 17	13 Pink God Is A DJ 24 7	13 DJ Sammy & Yanou Featuring D Heaven 22 21
14 Milky Just The Way You Are 21 17	14 Kylie Minogue Slow 24 25	14 DJ Sammy & Yanou Featuring D Heaven 22 22
15 Tina Ann Too Late 17 11	15 Christina Aguilera Fighter 22 39	15 Kosheen Hide U 22 22
16 Christina Aguilera Fighter 17 13	16 Nodessa Get It While It's Hot 21 15	16 The Roc Project Featuring Ti Never (Pas 22 24
17 Kelly Step In The Name Of Love 17 15	17 Dido White Flag 20 17	17 Dirty Vegas Days Go By 22 24
18 Jennifer Lopez Ft. LL Cool JJ Have 16 8	18 Jennifer Lopez 2 I'm Glad 12 9	18 Daniel Bedingfield If You're Not The On 22 26
19 Britney Spears Crystal Water My Time 15 12	20 Dirty Vegas Days Go By 12 13	20 Daniel Bedingfield Gotta Get Thru This 21 20
20 Kylie Minogue Slow 14 9	21 Tarralyn Ramsey Up Against All Odds 11 12	21 Dee Dee Forever 21 23
21 Beyonce Featuring Jay-Z Crazy In Love 14 10	22 Reina No One's Gonna Change You 12 21	22 Dutch Featuring Crystal Water My Time 21 26
22 Whitney Houston I'm On My Own 14 13	23 Daniel Bedingfield If You're Not The On 11 20	23 Lasgo Something 20 23
23 Lasgo Something 12 12	24 Danni Minogue I Begin To Wonder 10 11	24 Telepopmusik Breathe 20 23
24 Tarralyn Ramsey Up Against All Odds 12 12	25 Kylie Minogue Love At First Sight 10 11	25 Plink Just Like A Pill 18 11
25 Kelly Maleshake 10 7	26 Kylie Minogue Can't Get You Out Of My H 10 13	26 Modjo Lady (Hear Me Tonight) 17 14
26 Luther Vandross I'd Rather 10 12	27 Mary J. Blige Family Affair 9 8	27 Duncan Sheik On A High 17 15
27 Luther Vandross Dance With My Father 9 11	28 Lamidoo Never Leave You - Uh Ooh, Uh O 9 8	28 K'naan Burn For You 17 16
28 Justin Timberlake Rock Your Body 7 4	29 Nelly Hot In Herre 8 10	29 Telepopmusik Breathe 16 14
29 Mary J. Blige No More Drama 6 1	30 Daniel Bedingfield Gotta Get Thru This 8 10	30 Ian Van Dahl Featuring Marsh Castles In 16 14
AA Despina Vandi Ga 25 4	AA Kristine W Fly Again 7 5	AA Seal Waiting For You 9 2
	AA Madonna Nothing Falls 7 5	AA Laava Wherever You Are (I Feel Love) 7 2
	AA Blue Man Group Featuring You I Feel Lov 6 4	
<b>KDLD Los Angeles</b> OM: Robert Isaac MD: Nestor Rocha Entravision 213-251-1011	<b>KDDL Dallas</b> OM/MD: Dean James MD: Steve Bartel Entravision 214-887-9107	<b>KPTI San Francisco</b> GM/MD: Gabriel Gmalt APD/MD: Jerry Pulles SBS 510-762-0927
1 In-Grid You Promised Me (Tu Es Foutu) 63 63	1 Deborah Cox Something Happened On The W 66 67	1 Ie At The End 65 61
2 Outkast Hey Ya! 61 61	2 Danni Minogue I Begin To Wonder 65 43	2 The Roc Project Featuring Ti Never (Pas 62 65
3 Deborah Cox Something Happened On The W 55 39	3 In-Grid You Promised Me (Tu Es Foutu) 64 64	3 Daniel Bedingfield If You're Not The On 62 65
4 Danni Minogue I Begin To Wonder 52 36	4 The Roc Project Featuring Ti Never (Pas 61 64	4 Lasgo Something 61 49
5 Milky Just The Way You Are 50 50	5 Milky Just The Way You Are 59 65	5 Justin Timberlake Rock Your Body 61 49
6 The Roc Project Featuring Ti Never (Pas 47 35	6 Beyonce Featuring Jay-Z Crazy In Love 58 46	6 Bia Castrelli Featuring Sean Braathe 60 64
7 Kylie Minogue Slow 39 34	7 Lasgo Alone 46 42	7 Drunkenmunky E 59 66
8 Simply Red Sunrise 39 46	8 Britney Spears Featuring Mad Me Against 41 32	8 Telepopmusik Breathe 39 38
9 No Doubt It's My Life 36 35	9 Ian Van Dahl Secret Love 40 33	9 Ferry Corsten Punk 39 39
10 Paul Van Dyk Featuring Honest Nothing Bu 35 34	10 Kylie Minogue Slow 40 39	10 Sir Ivan San Francisco 38 38
11 Lasgo Alone 34 27	11 DJ Sammy Sunlight 35 29	11 Cassius With Steve Edwards The Sound Of 38 38
12 No Smooth 33 30	12 Seal Waiting For You 34 19	12 BT Simply Being Loved (Sommabufst) 37 38
13 Ian Van Dahl Secret Love 29 25	13 Dutch Featuring Crystal Water My Time 34 19	13 Noemi In My Dreams 36 36
14 Amuka Featuring Sheila Brody Apprecate 29 26	14 Motorcycle As The Rush Comes 34 20	14 Oscar G & Ralph Falcon Dark Beat (Add 36 39
15 Cooler Kids Morning Star 29 28	15 Paul Van Dyk Featuring Honest Nothing Bu 34 56	15 Plink Just Like A Pill 35 38
16 DJ Sammy Sunlight 26 23	16 Daniel Bedingfield If You're Not The On 33 25	16 Kylie Minogue Love At First Sight 32 28
17 Hoovey Dove (I'm Loving You) 26 58	17 Donna Summer You're So Beautiful 33 31	17 Mark W. Kristine W Some Lovin' 31 20
18 Paul Oakenfold Hypnotoad 22 20	18 Drunkenmunky E 31 17	18 Diana Fox Where Are You Now 31 28
19 Seal Waiting For You 21 6	19 Amuka Featuring Sheila Brody Apprecate 26 22	19 Deborah Cox Me Lonely 28 27
20 Dutch Featuring Crystal Water My Time 18 9	20 No Smooth 22 5	20 Jason Nevins Presents Holy I'm In Hea 27 25
21 Beyonce Featuring Jay-Z Crazy In Love 18 11	21 Karis Mantronik How Did You Know 22 20	21 In-Grid You Promised Me (Tu Es Foutu) 26 23
22 Deepest Blue Deepest Blue 17 2	22 Dee Dee Forever 20 13	22 Beyonce Featuring Jay-Z Crazy In Love 26 24
23 Deepest Blue Deepest Blue 17 2	23 Beyonce Featuring Sean Paul Baby Boy 20 33	23 Milky Just The Way You Are 26 25
24 Paul Van Dyk Featuring Vega Time Of Ou 17 2	24 Dirty Vegas Days Go By 19 17	24 Deborah Cox Something Happened On The W 25 24
25 Coldplay Clocks 17 12	25 Paul Oakenfold Starry Eyed Surprise 18 14	25 Laura Pausani H That's Love 24 23
26 Ian Van Dahl Featuring Marsh Castles In 17 13	26 Daniel Bedingfield If You're Not The On 18 15	26 Benny Benassi Presents The B Substac 24 26
27 Daft Punk One More Time 17 14	27 Robert Miles Children 18 15	27 QED Love Bites 24 26
28 Beyonce Featuring Sean Paul Baby Boy 17 20	28 Foggy Come (Into My Dream) 18 18	28 Darude Music 23 25
29 Daniel Bedingfield If You're Not The On 16 11	29 Cassius With Steve Edwards The Sound Of 18 19	29 Lasgo Alone 22 23
30 Lamidoo Never Leave		



RHYTHMIC TOP 40

THIS WEEK	LAST WEEK	WKS. ON CHART	TITLE/IMPRINT/PROMOTION LABEL	ARTIST	DETECTIONS		AUDIENCE	
					TW	LW	MILLIONS	RANK
			★ ★ ★ No. 1 ★ ★ ★					
1	1	11	STAND UP	LUDACRIS FEATURING SHARINA	3977	4027	30.154	1
2	2	13	HOLIDAE IN	CHINGY FEATURING LUDACRIS & SNOOP DOGG	3635	3773	27.395	2
3	4	23	GET LOW	LIL JON & THE EAST SIDE BOYZ FEATURING YING YANG TWINS	3098	3202	23.510	5
4	5	24	SUGA SUGA	BABY BASH FEATURING FRANKIE J	3072	3093	27.030	3
5	6	14	DAMN!	YOUNGBLOODZ FEATURING LIL JON	2961	3121	22.002	6
6	3	16	BABY BOY	BEYONCE FEATURING SEAN PAUL	2946	3383	25.531	4
7	8	6	HEY YA!	OUTKAST	2869	2463	19.999	7
8	7	11	THE WAY YOU MOVE	OUTKAST FEATURING SLEEPY BROWN	2810	2750	18.594	8
9	13	5	MILKSHAKE	KELIS	2209	1635	17.554	9
10	9	13	WAT DA HOOK GON BE	MURPHY LEE FEATURING JERMAINE DUPRI	2203	1997	14.874	10
11	19	4	STUNT 101	G-UNIT	1745	1377	11.512	13
12	11	12	RAIN ON ME	ASHANTI	1704	1795	8.427	17
13	10	7	PASS THAT DUTCH	MISSY ELLIOTT	1608	1920	8.323	18
14	17	6	RUNNIN (DYING TO LIVE)	TUPAC FEATURING THE NOTORIOUS B.I.G.	1594	1417	11.319	14
15	18	5	WALKED OUTTA HEAVEN	JAGGED EDGE	1585	1416	9.115	16
16	15	28	RIGHT THURR	CHINGY	1521	1580	12.072	12
17	12	24	SHAKE YA TAILFEATHER	NELLY, P. DIDDY & MURPHY LEE	1501	1734	9.722	15
18	14	19	CAN'T STOP, WON'T STOP	YOUNG GUNZ	1466	1661	12.517	11
19	16	8	PARTY TO DAMASCUS	WYCLEF JEAN FEATURING MISSY ELLIOTT	1331	1468	7.894	20
			★ ★ AIRPOWER/GREATEST GAINER/MOST AIRPLAY ADDS ★ ★					
20	40	2	CHANGE CLOTHES	JAY-Z	1183	601	8.186	19
21	26	3	FALLEN	MYA	1082	883	5.249	30
22	20	23	P.I.M.P.	50 CENT	1002	1278	7.568	21
23	30	3	GANGSTA NATIONS	WESTSIDE CONNECTION FEATURING NATE DOGG	995	809	5.609	29
24	21	13	IF I CAN'T	50 CENT	990	1244	6.732	22
25	28	3	CLAP BACK	JA RULE	916	821	4.118	40
26	24	9	FLY	213	894	989	5.660	27
27	31	2	STEP IN THE NAME OF LOVE	R. KELLY	890	780	6.037	24
28	23	22	FRONTIN'	PHARRELL FEATURING JAY-Z	889	1068	5.212	31
29	36	2	GIGOLO	NICK CANNON FEATURING R. KELLY	885	643	4.397	39
30	25	7	HOT & WET	112 FEATURING LUDACRIS	847	947	5.676	26
31	32	3	MY BABY	BOW WOW FEATURING JAGGED EDGE	815	764	3.410	-
32	34	3	HOTEL	CASSIDY FEATURING R. KELLY	796	681	3.523	-
33	29	26	CRAZY IN LOVE	BEYONCE FEATURING JAY-Z	771	822	6.091	23
34	22	5	IZ U	NELLY	750	1109	2.903	-
35	NEW		SHORTY DOOWOP	BABY BASH	741	506	5.113	32
36	33	3	NAGGIN	YING YANG TWINS	700	763	5.682	25
37	NEW		ME, MYSELF AND I	BEYONCE	665	568	3.112	-
38	NEW		PERFECT PROPOSAL	WAYNE WONDER	634	580	5.655	28
39	NEW		YOU	RYAN DUARTE	616	443	4.702	35
40	39	14	CRAZY FOR YOU	GEMINI FEATURING MC MAGIC	605	620	3.730	-

Songs ranked by number of detections. (●) Songs showing an increase in detections over the previous week, regardless of chart movement. A song will also receive a bullet if its percentage loss in detections does not exceed the percentage of monitored station downtime for the format. A song that has been on the chart for more than 20 weeks will generally not receive a bullet, even if it registers an increase in detections. Airpower awarded to songs appearing in the top 20 on both the Airplay and Audience charts for the first time with increases in both detections and audience. Greatest Gainer awarded to the song with the largest increase in detections. Most Airplay Adds awarded to the song registering six or more detections at the most stations for the first time this week. A song with a gain in detections over the previous week is placed first if tied with a song with a decline over the same period. When tied songs are each gaining detections or each losing detections, the song being played on more stations is placed first. Songs below the top 20 become recurrenents and are removed from the chart after 26 weeks.

## most airplay adds RHYTHMIC TOP 40

### NEW STATIONS

- JAY-Z** *Change Clothes (Roc-A-Fella/Def Jam/IDJMG)* **22**  
KBOS, KDGS, KDON, KGGI, KIOX, KLUC, KPRR, KOKS, KTTB, KYLD, KYLZ, KYWL, KZFM, WBTS, WHZT, WNVZ, WPOW, WPYO, WRVZ, WWKL, XHTO, XHTZ  
Total Stations With Six Or More Detections: 46  
TOTAL DETECTIONS BY DAYPART: 6-10 **8%**, 10-3 **17%**, 3-7 **20%**, 7-12 **26%**, 12-6A **28%**
- MARQUES HOUSTON FEAT. JERMIANE "JD" DUPRI** *Pop That Booty (T.U.G./Elektra/EEG)* **14**  
KCAQ, KHTE, KIKI, KKWD, KPRR, KXJM, KYLZ, KZFM, KZZP, WKPO, WRED, WXIS, WYIL, XHTZ  
Total Stations With Six Or More Detections: 16  
TOTAL DETECTIONS BY DAYPART: 6-10 **8%**, 10-3 **9%**, 3-7 **15%**, 7-12 **24%**, 12-6A **45%**
- OBIE TRICE FEATURING NATE DOGG** *The Set Up (Shady/Interscope)* **12**  
KCAQ, KDON, KIKI, KOKS, KFSM, KTTB, KYLZ, KZFM, WBTT, WWKX, WXIS, WYIL  
Total Stations With Six Or More Detections: 21  
TOTAL DETECTIONS BY DAYPART: 6-10 **7%**, 10-3 **9%**, 3-7 **18%**, 7-12 **27%**, 12-6A **39%**
- RYAN DUARTE** *You (Marque/Casablanca/UMRG)* **11**  
CKEY, KBBT, KCAQ, KDDB, KHTE, KKSS, KFSM, KXME, KYWL, WBBM, WWKL  
Total Stations With Six Or More Detections: 31  
TOTAL DETECTIONS BY DAYPART: 6-10 **10%**, 10-3 **20%**, 3-7 **14%**, 7-12 **17%**, 12-6A **39%**
- YING YANG TWINS FEAT. LIL JON & THE EAST SIDE BOYZ** *Salt Shaker (ColliPark/TVT)* **9**  
KBBT, KBOS, KBTQ, KGGI, KTTB, KXJM, WNVZ, WXIS, XHTZ  
Total Stations With Six Or More Detections: 22  
TOTAL DETECTIONS BY DAYPART: 6-10 **6%**, 10-3 **12%**, 3-7 **16%**, 7-12 **35%**, 12-6A **31%**

## GREATEST GAINERS RHYTHMIC TOP 40

### INCREASE IN DETECTIONS

- JAY-Z** • *Change Clothes (Roc-A-Fella/Def Jam/IDJMG)* **+582**  
WBTT +40, XHTZ +30, KTTB +26, WXIS +25, KBOS +24, KZZP +23, KPRR +22, WBLO +20, KSEQ +18, KCAQ +18
- KELIS** • *Milkshake (Star Trak/Arista)* **+574**  
KIOX +34, KGGI +34, KUBE +31, KLUC +30, WJMN +29, KFSM +28, WKPO +21, KTTB +21, KIKI +19, KOKS +19
- OUTKAST** • *Hey Ya! (Arista)* **+406**  
WWKL +38, KTTB +37, KZZP +37, KBTQ +37, KISV +33, KIOX +31, CKEY +28, KIKI +27, WBLO +22, KHTE +19
- G-UNIT** • *Stunt 101 (G-Unit/Shady/Interscope)* **+368**  
WHZT +36, KBTQ +33, KFSM +31, WRVZ +23, KDHT +22, KISV +19, KTTB +18, KOHT +15, CKEY +14, WLYD +14
- NICK CANNON FEATURING R. KELLY** • *Gigolo (Nick/Jive)* **+242**  
KBBT +23, KISV +22, KYWL +19, CKEY +18, WKPO +17, KQBT +16, WLYD +15, KDGS +14, KZFM +12, KBTQ +11

## RECURRENTS RHYTHMIC TOP 40

RANK	TITLE	DETECTIONS TW	DETECTIONS LW
1	INTO YOU	914	1011
2	IN DA CLUB	817	841
3	WHERE IS THE LOVE?	806	809
4	MAGIC STICK	732	812
5	GET BUSY	594	563
6	CAN'T LET YOU GO	520	599
7	IGNITION	501	543
8	ROCK WIT U (AWWWW BABY)	476	536
9	21 QUESTIONS	462	505

RANK	TITLE	DETECTIONS TW	DETECTIONS LW
10	ROCK YOUR BODY	368	368
11	I KNOW WHAT YOU WANT	360	375
12	NO LETTING GO	301	314
13	MISS YOU	291	337
14	LOSE YOURSELF	273	292
15	WORK IT	271	287
16	BEAUTIFUL	263	284
17	HOT IN HERRE	262	266
18	WE STILL	232	227
19	ALL I HAVE	221	224
20	DILEMMA	214	182

Recurrenents are titles that have appeared on the Rhythmic Top 40 Airplay chart for 26 weeks and have dropped below the top 20.

## 20 YEARS OF TRUST...

"AIR is my one stop shop for everything. If I need to see a video, I grab my visions. If I need to hear the hottest new singles, I grab my Futures. If I need the most timely, up to date, unbiased and accurate information on any record, new or old, I call AIR. Whether it's sales, BDS, stories or just music in general, AIR has been there for me."

- Beata



**Beata  
Czechowski  
WLLD  
Tampa, FL**



# RHYTHMIC TOP 40

## FOR WEEK ENDING NOVEMBER 16, 2003

### AIRPLAY LEADERBOARD

THE STATIONS THAT BREAK THE HITS

**#1**

**WPOW Miami, FL**  
(PD/MD: Curry/Mix)  
Airplay Leader Designations: 11

- #2** WWKX, Providence, RI (MD: Marie Cristal) **10**
- #3** WLLD, Tampa, FL (PD/MD: Orlando/Beata) **9**
- #4** WBBM, Chicago, IL (PD/MD: Cavanah/Bradley) **9**
- #5** KUBE, Seattle, WA (PD/MD: Powers/Wild) **6**

Refer to Impact! page for this week's Airplay Leaders and Airplay Leaderboard rules.

**WBBM Chicago**  
PD: Todd Cavanah  
MD: Erik Bradley  
Infinity 312-944-6000

	TW	LW
1	YoungBloodZ Featuring Lil Jon Damm!	98 98
2	Ludacris Featuring Shawna Stand Up	95 88
3	Baby Bash Featuring Frankie Suga Suga	90 84
4	Chingy Featuring Ludacris & Hoidae In	89 89
5	Young Gunz Can't Stop, Won't Stop	89 84
6	Twista Featuring Kanye West, Slow Jamz	69 29
7	Murphy Lee Featuring Jermain Wat Da Hoo	67 85
8	Wayne Wonder Featuring Sean Paul Baby Boy	61 89
9	Tupac Featuring The Notorious B.I.M.	57 21
10	Kelis Milkshake	48 38
11	Lil Jon & The East Side Boyz Get Low	48 48
12	Outkast Featuring Sleepy Bro The Way Yo	47 15
13	Tanto Metro & Devotte Everyone Falls In	46 43
14	112 Featuring Ludacris Hot & Wet	40 0
15	Wyclef Jean Featuring Missy Party To D	40 23
16	Frankie J We Still	37 32
17	Jay-Z Change Clothes	37 33
18	Avant Read Your Mind	33 22
19	Chingy Right Thurr	32 24
20	Missy Elliott Featuring That Dutch	32 50
21	50 Cent In Da Club	31 33
22	50 Cent P.I.M.P.	31 33
23	Baby Bash Shorty Doowop	30 28
24	Outkast Hey Ya!	30 48
25	Jagged Edge Walked Outta Heaven	25 49
26	R. Kelly Step In The Name Of Love	25 45
27	Chingy Featuring Mad Me Against	23 21
28	Ryan Duarte You	22 0
29	G-Unit Stunt 101	18 32
30	Fabulous Featuring Tamia Or Into You	18 40
31	Frankie J Don't Wanna Try	17 0
32	The Notorious B.I.G. Hypnotize	13 12
33	Mark Ronson Featuring Sean P. Interrobello	13 36
34	Christina Aguilera Featuring Can't Hold	12 15
35	Dr. Dre Featuring Eminem, Forgot About D	9 10
36	Next Top Model	9 11
37	Nelly, P. Diddy & Murphy Lee Shake Ya T	9 33
38	Nelly Featuring Kelly Rowland Dilemma	8 3
39	Nelly Featuring City Spud Rida Wet Me	8 5
40	Jay-Z Featuring Amil (Of Maj Can) Get	8 10
AA	112 Featuring Ludacris Hot & Wet	40 0
AA	Ryan Duarte You	22 0

**WJMN Boston**  
PD: Jack McGarney  
APD: Dennis O'Heron  
MD: Chris Tyler  
Clear Channel 781-663-2500

	TW	LW
1	Ludacris Featuring Shawna Stand Up	96 94
2	Young Gunz Can't Stop, Won't Stop	91 93
3	Lil Jon & The East Side Boyz Get Low	90 95
4	Baby Bash Featuring Frankie Suga Suga	87 85
5	Chingy Featuring Ludacris & Hoidae In	84 60
6	G-Unit Stunt 101	82 62
7	YoungBloodZ Featuring Lil Jon Damm!	57 56
8	Sasha Dat Sexy Body	49 47
9	Mark Ronson Featuring Sean P. Interrobello	49 51
10	Chingy Right Thurr	44 86
11	Jay-Z Change Clothes	35 38
12	OW (Capone - N.O.R.E.), Way Anything G	33 4
13	Sean Paul Featuring Sasha I'm Still In	32 28
14	Tupac Featuring The Notorious B.I.M.	29 24
15	Fabulous Featuring Tamia Or Into You	29 33
16	Wayne Wonder Perfect Proposal	29 38
17	112 Featuring Ludacris Hot & Wet	28 30
18	Mya Love Is Like... Wo	27 7
19	Timbaland & Magoo Featuring Indian Flu	22 25
20	Ashtari Rain On Me	22 20
21	Outkast Featuring Sleepy Bro The Way Yo	24 29
22	112 Dance With Me	20 28
23	Outkast Hey Ya!	19 0
24	50 Cent If I Can't	19 33
25	Nelly, P. Diddy & Murphy Lee Shake Ya T	19 26
26	Jermaine Dupri Featuring Ludacris Welcome To A	18 24
27	Eminem Superman	16 17
28	Ginuwine Differences	16 17
29	Clipse When The Last Time	16 20
30	Ju Rule Club Back	16 20
31	50 Cent In Da Club	15 13
32	Lil' Kim Featuring Juiz Sant Hey Ma	15 18
33	Cam'ron Featuring Sleepy Bro The Way Yo	15 18
34	Black Eyed Peas Where Is The Love?	14 14
35	Sean Paul Get Busy	13 10
36	Kanye West Through The Wire	13 12
37	Violator Keep Don't It	12 1
38	Mya Fallen	12 7
39	Black Rob Whoa!	12 9
40	Obie Trice Featuring Nate Dogz The Set Up	12 10
AA	Kelis Milkshake	33 4
AA	Outkast Hey Ya!	19 0
AA	Violator Featuring Mystikal, Keep Don't	12 1

**KYLD San Francisco**  
DM: Michael Martin  
MD: "Jazzy" Jim Archer  
Clear Channel 415-356-0949

	TW	LW
1	Too Short Featuring Lil Jon Shake That	69 75
2	Ludacris Featuring Shawna Stand Up	68 74
3	YoungBloodZ Featuring Lil Jon Damm!	67 74
4	YoungBloodZ Featuring Lil Jon Damm!	66 51
5	Chingy Featuring Ludacris & Hoidae In	66 72
6	Outkast Featuring Sleepy Bro The Way Yo	61 36
7	Baby Bash Featuring Frankie Suga Suga	58 70
8	Kelis Milkshake	50 51
9	Lil Jon & The East Side Boyz Get Low	47 54
10	Westside Connection Featurin Gangsta Na	46 45
11	Murphy Lee Featuring Jermain Wat Da Hoo	43 38
12	Tupac Featuring The Notorious B.I.M.	36 37
13	Ryan Duarte You	36 38
14	Outkast Hey Ya!	33 37
15	G-Unit Stunt 101	32 23
16	Wayne Wonder Perfect Proposal	32 31
17	Ashtari Rain On Me	30 31
18	Wayne Wonder Perfect Proposal	30 31
19	Lil' Kim Featuring 50 Cent Magic Slick	29 29
20	Sean Paul Get Busy	28 26
21	Wayne Wonder Perfect Proposal	25 21
22	Young Gunz Can't Stop, Won't Stop	22 30
23	Young BloodZ Featuring Lil Jon Damm!	21 21
24	Chingy Right Thurr	20 19
25	Jagged Edge Walked Outta Heaven	19 24
26	OW (Capone - N.O.R.E.), Way Anything G	18 24
27	Jay-Z Change Clothes	17 0
28	Mya Fallen	15 19
29	Twista Featuring Kanye West, Slow Jamz	14 1
30	Young Gunz Can't Stop, Won't Stop	12 9
31	Wyclef Jean Featuring Missy Party To D	12 18
32	G-Unit I'm So Hood	10 0
33	Ludacris Featuring Mystikal Move B***h	10 0
34	Bow Wow Featuring Jagged Edge My Baby	10 9
35	Young Gunz Can't Stop, Won't Stop	9 8
36	2Pac Featuring Trick Daddy Still Ballin	9 9
37	Dr. Dre Featuring Snoop Dogg The Next E	9 10
38	Fabulous Featuring Tamia Or Into You	9 16
39	Nick Cannon Featuring R. Kel Gigolo	8 1
40	Lil' Kim Featuring 50 Cent Magic Slick	8 6
AA	Baby Bash Shorty Doowop	25 0
AA	Jay-Z Change Clothes	17 0
AA	Twista Featuring Kanye West, Slow Jamz	14 1

**WPOW Miami**  
PD: Kid Curry  
APD: Tony The Tiger  
MD: Eddie Mix  
Beasley 305-653-6796

	TW	LW
1	Kelis Milkshake	98 96
2	Chingy Featuring Ludacris & Hoidae In	95 94
3	Lil Jon & The East Side Boyz Get Low	93 55
4	Chingy Featuring Ludacris & Hoidae In	76 91
5	Ludacris Featuring Shawna Stand Up	56 62
6	Gemini Featuring MC Magic Crazy For You	53 45
7	Outkast Featuring Sleepy Bro The Way Yo	51 59
8	Wayne Wonder Perfect Proposal	49 47
9	Nelly, P. Diddy & Murphy Lee Shake Ya T	49 49
10	Lil Jon & The East Side Boyz Get Low	42 40
11	Murphy Lee Featuring Jermain Wat Da Hoo	42 40
12	Lumidee Never Leave You - Uh Oh, Uh Oh	37 32
13	Wayne Wonder Perfect Proposal	36 32
14	Chingy Right Thurr	36 48
15	50 Cent In Da Club	35 39
16	50 Cent P.I.M.P.	31 35
17	Sean Paul Get Busy	30 28
18	Sean Paul Get Busy	29 29
19	Sean Paul Get Busy	28 26
20	Ashtari Rain On Me (Awww Baby)	28 30
21	50 Cent Featuring Nate Dogz 21 Question	25 22
22	Sasha Dat Sexy Body	24 24
23	Fabulous Featuring Tamia Or Into You	24 27
24	Mya & Jay-Z Best Of Me Part 2	22 20
25	Young Gunz Can't Stop, Won't Stop	21 17
26	Sean Paul Deport Them	21 21
27	Dr. Dre Featuring Tyrese What Chu Like	20 18
28	Missy "Misdemeanor" Elliott One Minute	20 22
29	Tego Calderon Pa Que Retozen	19 11
30	Fabulous Featuring Mike Shor Can't Let	19 28
31	Sean Paul Get Busy	18 15
32	Montell Jordan Get It On Tonight	18 17
33	Cassidy Featuring R. Kelly Hotel	17 17
34	112 Featuring Ludacris Hot & Wet	17 20
35	2Pac Featuring Eric Williams Do For Lo	17 22
36	T.O.K. Oh Chi Man	14 15
37	R. Kelly Ignition	14 18
38	Beenie Man Toy Friend	13 14
39	Big Markie Featuring Elephant Let Me See	13 15
40	Sean Paul Pumke	13 21
AA	Jay-Z Change Clothes	12 3
AA	Papernew Krunkon	7 4

**WBTS Atlanta**  
PD: Sean Phillips  
APD/MD: Maverick  
Cox 404-897-7500

	TW	LW
1	Outkast Hey Ya!	113 112
2	Wayne Wonder Perfect Proposal	112 114
3	Lil Jon & The East Side Boyz Get Low	98 57
4	Chingy Featuring Ludacris & Hoidae In	74 68
5	Ludacris Featuring Shawna Stand Up	74 74
6	50 Cent P.I.M.P.	74 109
7	Baby Bash Featuring Frankie Suga Suga	73 74
8	Outkast Featuring Sleepy Bro The Way Yo	72 73
9	YoungBloodZ Featuring Lil Jon Damm!	72 74
10	Britney Spears Featuring Mad Me Against	57 22
11	Murphy Lee Featuring Jermain Wat Da Hoo	56 16
12	Chingy Right Thurr	55 54
13	Kelis Milkshake	39 23
14	50 Cent In Da Club	37 34
15	Eminem Lose Yourself	37 37
16	R. Kelly Ignition	36 34
17	Outkast Featuring Jay-Z Crazy In Love	36 35
18	Sean Paul Get Busy	36 35
19	Nelly, P. Diddy & Murphy Lee Shake Ya T	36 37
20	Amanda Perez Angel	35 33
21	Justin Timberlake Rock Your Body	35 36
22	50 Cent Featuring Nate Dogz 21 Question	34 35
23	50 Cent If I Can't	31 40
24	Bubba Sparoux Deliverance	31 40
25	Young Gunz Can't Stop, Won't Stop	31 40
26	Mark Ronson Featuring Sean P. Interrobello	28 35
27	Pharrell Featuring Jay-Z Frontin'	27 25
28	Ludacris Featuring Mystikal Move B***h	20 15
29	Frankie J We Still	20 16
30	Lil' Kim Featuring 50 Cent Magic Slick	19 16
31	Ludacris Rock It Out (My Business)	19 18
32	Pete Dinklage	19 19
33	Justin Timberlake Like I Love You	19 19
34	Eminem Slim For The Moment	18 20
35	Trick Daddy Featuring Coe-Lo In Da Wad	18 20
36	Obie Trice Got Some Teeth	17 22
37	Alicia Keys Fallin'	17 22
38	Lil' Troy Featuring Youngsta, Wanna Be A	17 11
39	Freaky Nastaz	15 12
40	Nappy Roots Answa	12 12
AA	Jay-Z Change Clothes	6 0

**KUBE Seattle**  
DM: Shelle Hart  
PD: Eric Powers  
MD: Karen Wild  
Clear Channel 206-285-2295

	TW	LW
1	Ludacris Featuring Shawna Stand Up	91 89
2	Outkast Hey Ya!	87 90
3	Lil Jon & The East Side Boyz Get Low	82 87
4	Baby Bash Featuring Frankie Suga Suga	81 89
5	Outkast Featuring Sleepy Bro The Way Yo	72 73
6	Chingy Featuring Ludacris & Hoidae In	64 54
7	Nick Cannon Featuring R. Kel Gigolo	59 55
8	Murphy Lee Featuring Jermain Wat Da Hoo	58 69
9	Kelis Milkshake	57 26
10	213 Fi	53 57
11	Wayne Wonder Perfect Proposal	50 47
12	Young Gunz Can't Stop, Won't Stop	48 47
13	Jagged Edge Walked Outta Heaven	47 14
14	Chingy Right Thurr	46 39
15	Jay-Z Change Clothes	46 50
16	Wayne Wonder Perfect Proposal	45 50
17	Young Gunz Can't Stop, Won't Stop	45 61
18	YoungBloodZ Featuring Lil Jon Damm!	39 14
19	Jagged Edge Walked Outta Heaven	27 14
20	Missy Elliott Pass That Dutch	27 35
21	Tupac Featuring The Notorious B.I.M.	23 13
22	G-Unit Stunt 101	22 25
23	Ginuwine In Those Jeans	22 35
24	Wayne Wonder Perfect Proposal	16 16
25	Wayne Wonder Perfect Proposal	14 14
26	Wyclef Jean Featuring Missy Party To D	13 14
27	Ryan Duarte You	11 6
28	50 Cent In Da Club	10 6
29	Missy "Misdemeanor" Elliott Work It	10 6
30	Sean Paul Get Busy	10 6
31	Jagged Edge Let's Get Married	10 10
32	Bow Wow Featuring Jagged Edge My Baby	9 6
33	R. Kelly Ignition	8 6
34	Aaliyah Miss You	8 7
35	Mya Love Is Like... Wo	8 7
36	Nelly, P. Diddy & Murphy Lee Shake Ya T	8 7
37	Fabulous Featuring Mike Shor Can't Let	9 3
38	Heatewave Always And Forever	9 3
39	Ginuwine Featuring Baby Hell Yeah	9 3
40	50 Cent In Da Club	9 3
41	Wayne Wonder No Letting Go	8 1
42	Pharrell Featuring Jay-Z Frontin'	7 28
AA	No Airplay Adds This Week	
AA	Kelis Milkshake	36 2
AA	G-Unit Stunt 101	17 3
AA	Tupac Featuring The Notorious B.I.M.	13 4

**KGCI Riverside**  
PD: Jesse Duran  
MD: Robert "O.D.M." Gutierrez  
Clear Channel 909-684-1991

	TW	LW
1	Baby Bash Featuring Frankie Suga Suga	81 80
2	Chingy Featuring Ludacris & Hoidae In	70 31
3	Lil Jon & The East Side Boyz Get Low	68 15
4	Pharrell Featuring Jay-Z Frontin'	68 46
5	Fabulous Featuring Tamia Or Into You	64 11
6	Black Eyed Peas Where Is The Love?	59 31
7	Chingy Right Thurr	57 14
8	Outkast Hey Ya!	49 64
9	Ludacris Featuring Shawna Stand Up	42 40
10	Wayne Wonder Perfect Proposal	38 76
11	Kelis Milkshake	36 2
12	Ti Fly	33 11
13	Nelly, P. Diddy & Murphy Lee Shake Ya T	32 64
14	Jagged Edge Walked Outta Heaven	31 49
15	50 Cent If I Can't	25 14
16	Bow Wow Featuring Jagged Edge My Baby	25 33
17	R. Kelly Step In The Name Of Love	21 16
18	Ashtari Rain On Me	19 15
19	G-Unit Stunt 101	17 3
20	Westside Connection Featurin Gangsta Na	16 6
21	Lumidee Never Leave You - Uh Oh, Uh Oh	16 26
22	Missy Elliott Pass That Dutch	16 37
23	Wayne Wonder Perfect Proposal	15 9
24	Young Gunz Can't Stop, Won't Stop	15 23
25	Tupac Featuring The Notorious B.I.M.	13 4
26	Outkast Featuring Sleepy Bro The Way Yo	13 14
27	Westside Connection Featurin Gangsta Na	12 6
28	Sean Paul Get Busy	12 6
29	YoungBloodZ Featuring Lil Jon Damm!	12 10
30	Ryan Duarte You	12 16
31	50 Cent P.I.M.P.	12 69
32	Murphy Lee Featuring Jermain Wat Da Hoo	11 5
33	Jay-Z Change Clothes	11 3
34	Busta Rhymes & Mariah Carey I Know Who	10 6
35	Fabulous Featuring Mike Shor Can't Let	9 3
36	Heatewave Always And Forever	9 3
37	Ginuwine Featuring Baby Hell Yeah	9 3
38	50 Cent In Da Club	9 3
39	Wayne Wonder No Letting Go	8 1
40	Wayne Wonder No Letting Go	8 2
AA	Kelis Milkshake	36 2
AA	G-Unit Stunt 101	17 3
AA	Tupac Featuring The Notorious B.I.M.	13 4

**KSFM Sacramento**  
PD: Byron Kennedy  
MD: Tony Tecate  
Infinity 916-920-1025

	TW	LW
1	Murphy Lee Featuring Jermain Wat Da Hoo	95 97
2	Outkast Hey Ya!	89 75
3	Baby Bash Featuring Frankie Suga Suga	87 88
4	Too Short Featuring Lil Jon Shake That	84 74
5	Lil Jon & The East Side Boyz Get Low	77 54
6	Chingy Featuring Ludacris & Hoidae In	61 90
7	Ludacris Featuring Shawna Stand Up	56 49
8	112 Featuring Ludacris Hot & Wet	51 67
9	50 Cent If I Can't	49 51
10	Wyclef Jean Featuring Missy Party To D	47 55
11	R. Kelly Step In The Name Of Love	46 14
12	Lil Jon & The East Side Boyz Get Low	



IMPACT!



Songs posting gains in detections or with a percentage loss in detections equal to or better than the monitored downtime percentage in the format. Songs listed in order of detections. \*Indicates station experienced between 24 and 56 hours of monitored downtime during the chart week.

RHYTHMIC TOP 40

TOP 10 BOUND

Total Detections/Gain

G-UNIT 1745/368

Stunt 101 (G-Unit/Shady/Interscope)

Total Stations: 52 Chart Move: 19-11

H (4), M (34), L (14) Airplay Adds: 1

Table with columns for station, song, and detections. Includes stations like BET, MTV, WKLT, etc.

TUPAC FEAT. THE NOTORIOUS B.I.G. 1594/177

Runnin' (Dying To Live) (Amaru/Interscope)

Total Stations: 52 Chart Move: 17-14

H (3), M (29), L (20) Airplay Adds: 1

Table with columns for station, song, and detections. Includes stations like BET, MTV, WKLT, etc.

JAGGED EDGE 1585/169

Walked Outta Heaven (Columbia)

Total Stations: 49 Chart Move: 18-15

H (3), M (31), L (15) Airplay Adds: 1

Table with columns for station, song, and detections. Includes stations like BET, MTV, WKLT, etc.



JAY-Z 1183/582

Change Clothes (Roc-A-Fella/Def Jam/IDJMG)

AIRPLAY LEADER (FIRST STATION TO 100 PLAYS)

KUBE - Seattle, WA

PD: Eric Powers MD: Karen Wild

Date: 11/09/03

Total Stations: 55 Chart Move: 40-20

H (1), M (20), L (34) Airplay Adds: 22

Table with columns for station, song, and detections. Includes stations like BET, MTV, WKLT, etc.

AIRPOWER BOUND

Total Detections/Gain

MYA 1082/199

Fallen (A&M/Interscope)

Total Stations: 48 Chart Move: 26-21

H (1), M (20), L (27) Airplay Adds: 2

Table with columns for station, song, and detections. Includes stations like BET, MTV, WKLT, etc.

WESTSIDE CONNECTION FEAT. NATE DOGG 995/186

Gangsta Nations (Hoo-Bangin'/Capitol)

Total Stations: 41 Chart Move: 30-23

H (2), M (14), L (25) Airplay Adds: 3

Table with columns for station, song, and detections. Includes stations like BET, MTV, WKLT, etc.

JA RULE 916/95

Clap Back (Murder Inc./Def Jam/IDJMG)

Total Stations: 43 Chart Move: 28-25

H (0), M (21), L (22) Airplay Adds: 3

Table with columns for station, song, and detections. Includes stations like BET, MTV, WKLT, etc.

R. KELLY 890/110

Step In The Name Of Love (Jive)

Total Stations: 46 Chart Move: 31-27

H (1), M (13), L (32) Airplay Adds: 5

Table with columns for station, song, and detections. Includes stations like BET, MTV, WKLT, etc.

NICK CANNON FEATURING R. KELLY 885/242

Gigolo (Nick/Jive)

Total Stations: 40 Chart Move: 36-29

H (1), M (17), L (22) Airplay Adds: 4

Table with columns for station, song, and detections. Includes stations like BET, MTV, WKLT, etc.

BOW WOW FEAT. JAGGED EDGE 815/51

My Baby (Columbia)

Total Stations: 43 Chart Move: 32-31

H (0), M (13), L (30) Airplay Adds: 1

Table with columns for station, song, and detections. Includes stations like BET, MTV, WKLT, etc.

CASSIDY FEATURING R. KELLY 796/115

Hotel (Full Surface/JRMG)

Total Stations: 46 Chart Move: 34-32

H (2), M (9), L (35) Airplay Adds: 2

Table with columns for station, song, and detections. Includes stations like BET, MTV, WKLT, etc.

BABY BASH 741/235

Shorty Doowop (Universal/UMRG)

Total Stations: 25 Chart Move: Debut 35

H (4), M (10), L (11) Airplay Adds: 2

Table with columns for station, song, and detections. Includes stations like BET, MTV, WKLT, etc.

BEYONCÉ 665/97

Me, Myself And I (Columbia)

Total Stations: 39 Chart Move: Debut 37

H (0), M (10), L (29) Airplay Adds: 3

Table with columns for station, song, and detections. Includes stations like BET, MTV, WKLT, etc.

WAYNE WONDER 634/54

Perfect Proposal (VP/Atlantic)

Total Stations: 29 Chart Move: Debut 38

H (2), M (7), L (20) Airplay Adds: 3

Table with columns for station, song, and detections. Includes stations like BET, MTV, WKLT, etc.

RYAN DUARTE 616/173

You (Marque/Casablanca/UMRG)

Total Stations: 37 Chart Move: Debut 39

H (1), M (8), L (28) Airplay Adds: 11

Table with columns for station, song, and detections. Includes stations like BET, MTV, WKLT, etc.

YING YANG TWINS 443/198

Salt Shaker (Collipark/TVT)

Total Stations: 43 Chart Move: Debut 38

H (0), M (5), L (38) Airplay Adds: 9

Table with columns for station, song, and detections. Includes stations like BET, MTV, WKLT, etc.

EAMON 397/47

F\*\*k It (I Don't Want You Back) (Jive)

Total Stations: 12 Chart Move: Debut 38

H (0), M (7), L (4) Airplay Adds: 1

Table with columns for station, song, and detections. Includes stations like BET, MTV, WKLT, etc.

DMX FEATURING SWIZZ BEATZ 371/24

Get It On The Floor (Ruff Ryders/Def Jam/IDJMG)

Total Stations: 27 Chart Move: Debut 37

H (0), M (10), L (17) Airplay Adds: 5

Table with columns for station, song, and detections. Includes stations like BET, MTV, WKLT, etc.

OBIE TRICE FEAT. NATE DOGG 339/226

The Set Up (Shady/Interscope)

Total Stations: 39 Chart Move: Debut 37

H (0), M (1), L (38) Airplay Adds: 12

Table with columns for station, song, and detections. Includes stations like BET, MTV, WKLT, etc.

TRILLA 163/38

Neva Eva (BME/Reprise/Warner Bros.)

Total Stations: 16 Chart Move: Debut 39

H (0), M (14), L (18) Airplay Adds: 1

Table with columns for station, song, and detections. Includes stations like BET, MTV, WKLT, etc.

CNN, WAYNE WONDER & LEXXUS 154/7

Anything Goes (Red Star/Def Jamaica/IDJMG)

Total Stations: 16 Chart Move: Debut 39

H (0), M (15), L (15) Airplay Adds: 1

Table with columns for station, song, and detections. Includes stations like BET, MTV, WKLT, etc.

TLC FEATURING LIL JON 139/80

Come Get Some (Arista)

Total Stations: 13 Chart Move: Debut 39

H (0), M (11), L (2) Airplay Adds: 3

Table with columns for station, song, and detections. Includes stations like BET, MTV, WKLT, etc.

BLACK EYED PEAS 127/14

Shut Up (A&M/Interscope)

Total Stations: 10 Chart Move: Debut 39

H (0), M (10), L (0) Airplay Adds: 3

Table with columns for station, song, and detections. Includes stations like BET, MTV, WKLT, etc.

WILLA FORD FEATURING MAY 114/40

A Toast To Men (F\*\*k The Men) (Lava)

Total Stations: 9 Chart Move: Debut 39

H (0), M (9), L (0) Airplay Adds: 9

Table with columns for station, song, and detections. Includes stations like BET, MTV, WKLT, etc.

ALICIA KEYS 105/8

You Don't Know My Name (JRMG)

Total Stations: 15 Chart Move: Debut 39

H (0), M (13), L (2) Airplay Adds: 9

Table with columns for station, song, and detections. Includes stations like BET, MTV, WKLT, etc.

NICK LACHEY 102/4

This I Swear (Universal/UMRG)

Total Stations: 2 Chart Move: Debut 39

H (0), M (2), L (0) Airplay Adds: 1

Table with columns for station, song, and detections. Includes stations like BET, MTV, WKLT, etc.

THE ROC PROJECT FEAT. TINA ARENA 97/5

Never (Past Tense) (Tommy Boy Silver Label/Tommy Boy)

Total Stations: 6 Chart Move: Debut 39

H (0), M (6), L (0) Airplay Adds: 6

Table with columns for station, song, and detections. Includes stations like BET, MTV, WKLT, etc.

★ BRAVEHEARTS FEAT. NAS & LIL JON 96/39

Quick To Back Down (III Will/Columbia)

Total Stations: 31 Chart Move: Debut 39

H (0), M (31), L (0) Airplay Adds: 3

Table with columns for station, song, and detections. Includes stations like BET, MTV, WKLT, etc.

LASGO 91/19

Alone (Robbins)

Total Stations: 4 Chart Move: Debut 39

H (0), M (4), L (0) Airplay Adds: 4

Table with columns for station, song, and detections. Includes stations like BET, MTV, WKLT, etc.

WARREN G FEAT. KRS-ONE & LIL' AI 304/61

Lets' Go (The Movement) (Strange/MS)

Total Stations: 31 Chart Move: Debut 39

H (0), M (2), L (29) Airplay Adds: 5

Table with columns for station, song, and detections. Includes stations like BET, MTV, WKLT, etc.

MARQUE HOUSTON FEAT. JERMAINE 'JD' DUPRI 290/223

Pop That Booty (T.U.G./Elektra/EEG)

Total Stations: 36 Chart Move: Debut 39

H (0), M (36), L (0) Airplay Adds: 14

Table with columns for station, song, and detections. Includes stations like BET, MTV, WKLT, etc.

JS 278/11

Love Angel (DreamWorks)

Total Stations: 25 Chart Move: Debut 39

H (0), M (1), L (24) Airplay Adds: 3

Table with columns for station, song, and detections. Includes stations like BET, MTV, WKLT, etc.

AVANT 258/28

Read Your Mind (Geffen)

Total Stations: 24 Chart Move: Debut 39

H (0), M (2), L (22) Airplay Adds: 3

Table with columns for station, song, and detections. Includes stations like BET, MTV, WKLT, etc.

TIMBALAND & MAGOO 219/29

Indian Flute (Blackground/Universal/UMRG)

Total Stations: 28 Chart Move: Debut 39

H (0), M (1), L (26) Airplay Adds: 1

Table with columns for station, song, and detections. Includes stations like BET, MTV, WKLT, etc.

KNOC-TURN'AL FEAT. SNOOP DOGG 191/45

The Way I Am (Desert Storm/Elektra/EEG)

Total Stations: 22 Chart Move: Debut 39

H (0), M (2), L (20) Airplay Adds: 2

Table with columns for station, song, and detections. Includes stations like BET, MTV, WKLT, etc.

KANYE WEST 190/62

Through The Wire (Roc-A-Fella/Def Jam/IDJMG)

Total Stations: 20 Chart Move: Debut 39

H (0), M (2), L (18) Airplay Adds: 1

Table with columns for station, song, and detections. Includes stations like BET, MTV, WKLT, etc.

H=Heavy (55+ Detections), M=Medium (25-54), L=Light (Under 25). Airpower awarded to songs appearing in the top 20 on both the Airplay and Audience charts for the first time with increases in both detections and audience. Initial impact: songs appearing on this page for the first time in summary form. Airplay Adds are songs with 6 or more detections at new stations this week. The Airplay Leaderboard ranks taste-maker stations that have been the most successful in identifying future hit songs as measured by the amount of AIRPOWER titles for which they were Airplay Leaders. Refer to each format's Power Playlists page to see this week's Airplay Leaders. ☆ indicates title earned HitPredictor status in research data provided by Promosquad.





## Organizing Your Music: Earl Boston On The Art Of Scheduling

One of the most frustrating moments for a PD or MD happens when the music scheduling software refuses to cooperate. As a former PD, Earl Boston can relate to that experience.

Boston is now president of Earl Boston Inc., a New York-based computer music rotation consulting firm. He started EBI after a three-year stint at RCS—the creator of the popular Selector music scheduling software—where he found his niche helping programmers in every format deal with music scheduling issues.

“Back then . . . all the [scheduling] technology was new and computers were locking up,” he says. “Today, the issue is different. The computers and music software are great; the challenge is time management.”

“As a PD or MD, you’ve got so much on your plate. Meetings, dinners, staff issues, multiple stations, and it never seems to end,” Boston continues. “When it comes to your music, you just want to be able to schedule your log and get it into the studio. The problem is most PDs are more or less self-trained on the software. There are many areas they don’t understand. As a PD or MD, do you really have time to sit around and press every function key and learn all the applications? Of course you don’t.”

“What led me to start my own company was realizing that I was answering the same questions over and over from the same people,” he says. “PDs weren’t retaining the information they gained from tech support. That was because when they called, it was always an emergency situation. They just needed to fix it now. But when RCS would send us out to stations, we could really teach people. I remember having programmers and MDs say, ‘Wow, I learned more in a couple of hours with you guys than I’ve learned talking to support people over the phone for years.’”

Boston feels his business has continued to grow because it’s based on the most crucial element of any music-infused format: the music itself.

“Look at the [R&B] format—it has expanded,” he says. “You’ve got hip-hop, adult [R&B], oldies and more niche formats are growing out of those. A general consultant in radio has an overall picture to deal with. I knew my best opportunity would come from focusing on the music. If you pick up an Arbitron diary, the common complaints are too much talk and too many commercials. The music remains the star.”

### BETTER ROTATIONS

So what are common mistakes that PDs make in using music software? “The main problem is not knowing how to completely activate the rules chosen to govern your rotation,” Boston says. “Not looking at [the basics of] database structure is another. For instance, are the names and group names of your artists entered into the system correctly? Are all the names spelled right? If you’re playing multiple titles by the same artist and one or two of the spellings are wrong, your rotations are going to be off.”

Boston offers one secret that can improve music software’s performance. “For Selector, it’s called viewing the audit trail, the summary of the schedule. You need to see what the automatic scheduler has to confront as it tries to meet whatever scheduling guidelines you’ve put in place. It’s not about how many rules you use, it’s about being consistent with the rules you choose.”

Although today’s hip-hop-heavy R&B stations and niche adult R&B formats face fewer day-parting and rotation restrictions than they used to, Boston says control is the key. “If you have no

control, you don’t need music scheduling software. Any database program is an organizational tool. If your database is unorganized, you might as well throw the record on the wall and see where it sticks.”

As for music scheduling hardware, Boston has a simple answer. “Get a new computer. I tell programmers every day, ‘If your computer’s over 3 years old, it’s probably time for a new one . . . You can get a new desktop PC with plenty of power and a huge hard drive for \$500.’ What’s common in all music scheduling programs is you’ve got a lot of information that builds up in your database that must be stored. Why put yourself through the headache of having your software or computer locking up?”

While many PDs like to schedule music themselves, Boston says that “every PD is different, and everyone has different talents and abilities. If you’re fortunate enough to have an MD, APD or assistant [who] is more technically savvy than you or is more attuned to the technology, get them active in your music scheduling. Even if you are passionate about the system, there will be times when you’ll need a break or have to be away on short notice. Get others up to speed and share the knowledge.”

### WHY CAN’T I BUILD MY OWN?

In earlier years, it was common to find homemade music scheduling software in some stations developed by that station’s engineer or consultant. In the future, it’s likely that some large broadcasters will develop their own company-wide programs in the interest of saving money. Boston sees danger signs here.

“Look at RCS. They’ve been in business for 30 years,” he says. “They’re constantly upgrading their products. Unless the person creating a software program for a station has worked for a company like RCS, then [it’s] likely they’re self-taught. Will they really know how to create the program? I don’t care if it’s Selector, Power-Gold or Music Master, it’s constantly being upgraded to provide better performance and conform with emerging technologies.”

Boston adds, “I remember a company that used to allow [clients] to buy the music software outright. It was yours forever. They didn’t stay in business because there were no upgrades or updates. My hat’s off to any broadcaster that can build their own system.”

### USING WHAT YOU KNOW TO GROW

Boston recalls the conversation that set him on the path to owning his own business. “After 10 years of programming, moving through great markets, I settled in Washington, D.C., when [then-Radio One VP of programming] Lee Michaels hired me as production director and weekends on-air. Lee called me in one day, mentioned an opening at RCS and said I should apply because they always had problems filling technical positions, especially with African-Americans. I owe Michaels so much. He actually was the first to demonstrate Selector to me when I worked with him in Chicago during the mid-’80s.”

“At EBI, we get satisfaction from being a liaison between artistic [radio] programmers and the introverted computer programmers who design the music software,” he continues. “I’ve also had interest from record labels. I do presentations to educate them on how radio works. Most record company people don’t understand why there’s ‘no room’ for a quality record in rotation. Labels need to know the

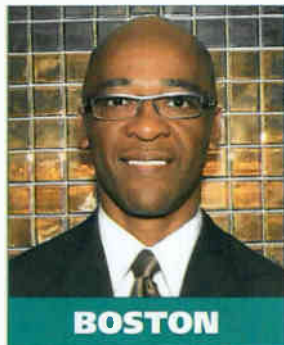

BOSTON

## Remembering Don ‘Early Bird’ Allen

The R&B world lost radio legend Don Allen Jr. Nov. 11. Allen, who used the on-air nickname “Early Bird,” was 48.

A Buffalo, N.Y., native, Allen’s PD and on-air experience spanned a series of notable call letters, including KKDA Dallas; WOWI Norfolk, Va.; WWDM Columbia, S.C.; WBLS New York; and most recently WLXC Columbia, where he was doing afternoons drive. He is fondly remembered by colleagues.

B.J. Murphy, morning host at WPEG (Power 98) Charlotte, N.C., says, “Don had such incredible passion and energy when he was on the radio, and I’ve never seen anybody so focused. Yet he made everything seem so simple. I was blessed to work with him

at WWDM, and I still often listen to his air-checks for inspiration.”

André Carson, PD of KPRS (Hot 103 Jamz) Kansas City, says, “Don brought a lot to the table. He was very compelling and had a great presence on the microphone that made people want to listen.”

Consultant Jerry Boulding recalls Allen as “one of the multi-format pioneers who will be remembered for his efforts both on the mic and as a programmer. He will be remembered fondly by those of us privileged enough to have known him.”

Allen’s father, Don Allen Sr., died in 2002 after a 38-year stint as the gospel host on WBLK Buffalo.



ALLEN

## We Know Her Name



J Records’ Clive Davis threw a celebrity who’s who party in New York recently to celebrate the return of Alicia Keys. Pictured, from left, are J Records’ Charles Goldstuck, Keys and Davis.

## RADIO CONCERT MONITOR

DATE	STATION	EVENT	PROMOTIONS DIRECTOR
Nov. 21	WZMX Hartford, Conn.	Hot Jam 3	Jason Ricketts
	APPEARING: Jay-Z, Roc-a-Fella Family, Chingy, Kelis, Jagged Edge, TOK, Elephant Man		
Nov. 26	KMEL San Francisco	Gobble Gizzle	Stacy Cunningham
	APPEARING: B2K, Marques Houston, Bow Wow		
Dec. 6	WDAS Philadelphia	Christmas Concert	Renie Hale
	APPEARING: Will Downing, Gerald Levert		
Dec. 15	WBLS New York	Party With a Purpose	Bobrie Jefferson
	APPEARING: TBA		
Dec. 19	WGCI Chicago	Big Jam 4	Angela Fleming
	APPEARING: Beyoncé, Bow Wow, Nick Cannon, Monica, Murphy Lee, St. Lunatics, Kanye West, Twista, more		

Let us monitor your event! Call Skip Dillard at 646-654-4688 or e-mail sdillard@airplaymonitor.com

language and science of music scheduling. It impacts their business. When labels call stations, they need [ammunition] that can help them know how [to promote] that record they consider a priority.”

Boston thinks the end result of understanding music scheduling is better time management. “Until recently, companies invested in many things, but no one really thought about time management,” he says. “Keeping your music rota-

tions accurate can mean less hours every week you’ll have to spend sitting at the computer.”

“I remember when I started my business, we made a little money the first year. The next year more money came in, and now it’s always growing. With the help of my business manager, Wyatt Cheek, we’ve been able to reach beyond radio to radio groups, record labels and satellite radio. It’s great to see companies more willing to invest in time management.”



THIS WEEK	LAST WEEK	WKS. ON CHART	TITLE/IMPRINT/PROMOTION LABEL	ARTIST	DETECTIONS		AUDIENCE	
					TW	LW	MILLIONS	RANK
			★ ★ ★ No. 1 ★ ★ ★					
1	1	13	STAND UP	★	5261	5495	74.496	1
2	3	11	THE WAY YOU MOVE	ARISTA OUTKAST FEATURING SLEEPY BROWN	4878	4660	56.915	5
3	2	12	HOLIDAE IN	DISTURBING THA PEACE/CAPITOL ★ CHINGY FEATURING LUDACRIS & SNOOP DOGG	4780	4975	56.986	4
4	4	14	WALKED OUTTA HEAVEN	COLUMBIA/SUM ★ JAGGED EDGE	4703	4641	59.068	2
5	5	20	DAMN!	SO SO DEF/ARISTA YOUNGBLOODZ FEATURING LIL JON	4092	4384	57.193	3
6	7	12	STEP IN THE NAME OF LOVE	JIVE R. KELLY	4036	3948	55.833	6
7	6	14	RAIN ON ME	MURDER INC./DEF JAM/IDJMG ★ ASHANTI	3422	3955	45.480	7
8	9	12	READ YOUR MIND	GEFFEN AVANT	3247	3167	34.497	11
9	8	16	BABY BOY	COLUMBIA/SUM BEYONCE FEATURING SEAN PAUL	3213	3628	41.840	9
10	10	12	WAT DA HOOK GON BE	FO REEL/UNIVERSAL/UMRG MURPHY LEE FEATURING JERMAINE DUPRI	3091	2950	33.651	13
11	11	5	STUNT 101	G-UNIT/SHADY/INTERSCOPE G-UNIT	3083	2704	43.278	8
12	12	7	RUNNIN' (DYING TO LIVE)	A&M/INTERSCOPE ★ TUPAC FEATURING THE NOTORIOUS B.I.G.	2864	2663	30.980	14
			★ GREATEST GAINER/MOST AIRPLAY ADDS ★					
13	18	3	CHANGE CLOTHES	ROC-A-FELLA/DEF JAM/IDJMG JAY-Z	2659	1839	35.876	10
14	19	3	YOU DON'T KNOW MY NAME	J/RMG ★ ALICIA KEYS	2462	1785	34.483	12
15	14	6	CLAP BACK	MURDER INC./DEF JAM/IDJMG ★ JA RULE	2402	2308	25.526	18
16	13	9	BAD BOY THIS BAD BOY THAT	BAD BOY/UMRG BAD BOY'S DA BAND	2152	2296	23.864	19
17	16	7	PASS THAT DUTCH	THE GOLD MIND/ELEKTRA/EEG MISSY ELLIOTT	2013	2142	21.453	21
18	15	31	GET LOW	BME/TVT LIL JON & THE EAST SIDE BOYZ FEATURING YING YANG TWINS	1990	2217	27.366	17
19	20	6	MILKSHAKE	STAR TRAK/ARISTA KELIS	1989	1674	29.210	16
20	17	15	CLUBBIN'	TU G./ELEKTRA/EEG ★ MARQUES HOUSTON FEATURING JOE BUDDEN & PIED PIPER	1876	2130	29.769	15
21	27	3	ME, MYSELF AND I	COLUMBIA/SUM BEYONCE	1588	1339	19.160	22
22	21	11	KNOCK KNOCK	J/RMG MONICA	1563	1647	15.769	23
23	24	8	LOVE YOU MORE	EPIC/SUM GINUWINE	1448	1500	13.423	27
24	26	3	FORTHENIGHT	DEF SOUL/IDJMG MUSIQ	1412	1356	14.788	24
25	32	4	MY BABY	COLUMBIA/SUM BOW WOW FEATURING JAGGED EDGE	1378	1210	13.544	26
26	23	7	HOT & WET	BAD BOY/DEF SOUL/IDJMG 112 FEATURING LUDACRIS	1334	1511	12.379	30
27	22	19	THOIA THOING	JIVE ★ R. KELLY	1319	1545	21.872	20
28	30	4	GIGOLO	NICK/JIVE NICK CANNON FEATURING R. KELLY	1249	1223	11.057	38
29	25	22	CAN'T STOP, WON'T STOP	ROC-A-FELLA/DEF JAM/IDJMG YOUNG GUNZ	1223	1473	13.296	28
30	34	6	MORE & MORE	JIVE JOE	1207	1126	11.894	33
31	38	2	FALLEN	A&M/INTERSCOPE ★ MYA	1145	870	11.075	37
32	33	5	DOWN FOR ME	BAD BOY/UMRG LOON FEATURING MARIO WINANS	1111	1187	14.749	25
33	31	4	IZ U	FO REEL/UNIVERSAL/UMRG ★ NELLY	1104	1205	7.122	-
34	29	23	SHAKE YA TAILFEATHER	BAD BOY/UMRG NELLY, P. DIDDY & MURPHY LEE	1102	1298	9.977	40
35	28	24	FRONTIN'	STAR TRAK/ARISTA PHARRELL FEATURING JAY-Z	1068	1308	12.795	29
36	NEW		THROUGH THE WIRE	ROC-A-FELLA/DEF JAM/IDJMG KANYE WEST	920	569	8.859	-
37	37	2	BE EASY	GRAND HUSTLE/ATLANTIC T.I.	910	880	7.055	-
38	NEW		HEY YA!	ARISTA OUTKAST	856	696	12.250	31
39	NEW		NEVA EVA	BME/REPRISE/WARNER BROS. TRILLVILLE	855	771	6.916	-
40	39	2	GET IT ON THE FLOOR	RUFF RYDERS/DEF JAM/IDJMG ★ DMX FEATURING SWIZZ BEATZ	785	826	6.066	-

Songs ranked by number of detections. (★) Songs showing an increase in detections over the previous week, regardless of chart movement. A song will also receive a bullet if its percentage loss in detections does not exceed the percentage of monitored station downtime for the format. A song that has been on the chart for more than 20 weeks will generally not receive a bullet, even if it registers an increase in detections. Airpower awarded to songs appearing in the top 20 on both the Airplay and Audience charts for the first time with increases in both detections and audience. Greatest Gainer awarded to the song with the largest increase in detections. Most Airplay Adds awarded to the song registering six or more detections at the most stations for the first time this week. A song with a gain in detections over the previous week is placed first if tied with a song with a decline over the same period. When tied songs are each gaining detections or each losing detections, the song being played on more stations is placed first. Songs below the top 20 become recurrenents and are removed from the chart after 26 weeks.

## most airplay adds R&B/HIP-HOP

### NEW STATIONS

- JAY-Z** *Change Clothes (Roc-A-Fella/Def Jam/IDJMG)* **25**  
KATZ, KKFR, KMJJ, KNDA, KVSP, KXHT, WBLX, WBLX, WDOH, WEMX, WENZ, WEUP, WFUN, WHRK, WIZF, WJBT, WJMI, WJMJ, WJNH, WJTT, WKKV, WNPL, WOBT, WTLZ, WUBT  
Total Stations With Six Or More Detections: 92  
TOTAL DETECTIONS BY DAYPART: 6-10 10%, 10-3 21%, 3-7 20%, 7-12 24%, 12-6A 24%
- MARQUES HOUSTON FEAT. JERMAINE "JD" DUPRI** *Pop That Booty (T.U.G./Elektra/EEG)* **15**  
KBTT, KDKS, KJMM, KMEL, KMJJ, KNDA, KPRS, WBLX, WCKX, WJKS, WJWZ, WPEG, WQSL, WRJH, WWWV  
Total Stations With Six Or More Detections: 27  
TOTAL DETECTIONS BY DAYPART: 6-10 10%, 10-3 19%, 3-7 21%, 7-12 20%, 12-6A 30%
- TWISTA FEAT. KANYE WEST & JAMIE FOXX** *Slow Jamz (Atlantic)* **15**  
KATZ, KJMM, KVEG, WAMO, WBHJ, WBLX, WBT, WBTJ, WEUP, WFXE, WJMH, WJMI, WJUC, WWWZ, WZFX  
Total Stations With Six Or More Detections: 27  
TOTAL DETECTIONS BY DAYPART: 6-10 8%, 10-3 19%, 3-7 20%, 7-12 28%, 12-6A 25%
- OBIE TRICE FEATURING NATE DOGG** *The Set Up (Shady/Interscope)* **14**  
KATZ, KBMB, KKBT, KNDA, KPWR, WBLX, WDKX, WEUP, WJLB, WNPL, WPMX, WRJH, WTLZ, WZMX  
Total Stations With Six Or More Detections: 37  
TOTAL DETECTIONS BY DAYPART: 6-10 6%, 10-3 13%, 3-7 19%, 7-12 30%, 12-6A 32%
- CEE-LO** *I'll Be Around (Arista)* **13**  
KBMB, KDKS, KNDA, KPRS, KPWR, WAJZ, WAMO, WBLX, WBOT, WCDX, WCKX, WEDR, WJNH  
Total Stations With Six Or More Detections: 40  
TOTAL DETECTIONS BY DAYPART: 6-10 4%, 10-3 14%, 3-7 17%, 7-12 31%, 12-6A 34%

## GREATEST GAINERS R&B/HIP-HOP

### INCREASE IN DETECTIONS

- JAY-Z** • *Change Clothes (Roc-A-Fella/Def Jam/IDJMG)* **+820**  
WZHT +50, KXHT +38, WNPL +37, KKFR +31, KVEG +28, WBOT +26, WEUP +23, WENZ +22, KWID +21, KBFB +21
- ALICIA KEYS** • *You Don't Know My Name (J/RMG) ★* **+677**  
WOHT +27, WZMX +25, KKDA +24, WOWI +24, WTLZ +23, WKYS +21, KMEL +21, WBHJ +21, WPHH +19, WENZ +19
- G-UNIT** • *Stunt 101 (G-Unit/Shady/Interscope)* **+379**  
WWPR +29, WPRW +26, WMIB +24, KPWR +22, WBOT +20, WBHJ +19, WWWV +17, WJMH +17, WPEG +16, KKBT +15
- TWISTA FEAT. KANYE WEST & JAMIE FOXX** • *Slow Jamz (Atlantic)* **+377**  
WJMH +42, WEUP +31, KATZ +28, KKDA +25, WBTJ +24, WZFX +23, WBHJ +21, WHTA +18, KJMM +16, WEMX +14
- KANYE WEST** • *Through The Wire (Roc-A-Fella/Def Jam/IDJMG)* **+351**  
KBXX +34, WRJH +29, WOWI +27, WQSL +22, KJMM +14, WGCI +13, WHTA +12, WZMX +11, KNOU +11, WZFX +11

## Monitor RECURRENTS R&B/HIP-HOP

RANK	TITLE	ARTIST	DETECTIONS	TW	LW
1	RIGHT THURR	CHINGY (DISTURBING THA PEACE/CAPITOL)	1505	1682	
2	COME OVER	AALIYAH (BLACKGROUND/UNIVERSAL/UMRG)	980	1143	
3	P.I.M.P.	50 CENT (SHADY/AFTERMATH/INTERSCOPE)	682	803	
4	SO GONE	MONICA (J/RMG)	622	680	
5	LIKE A PIMP	DAVID BANNER FEAT. LIL FLIP (SRC/UNIVERSAL/UMRG)	606	633	
6	IN DA CLUB	50 CENT (SHADY/AFTERMATH/INTERSCOPE)	601	602	
7	IN THOSE JEANS	GINUWINE (EPIC/SUM)	540	551	
8	GET BUSY	SEAN PAUL (VP/ATLANTIC)	509	541	
9	21 QUESTIONS	50 CENT FEAT. NATE DOGG (SHADY/AFTERMATH/INTERSCOPE)	502	530	

RANK	TITLE	ARTIST	DETECTIONS	TW	LW
10	NEVER SCARED	BORE CRUSHER (BREAK EM OFF/50 DEF/ARISTA)	473	522	
11	MAGIC STICK	LIL KIM FEATURING 50 CENT (QUEEN BEE/ATLANTIC)	452	468	
12	BEAUTIFUL	SNOOP DOGG (DOGGYSTYLE/PRIORITY/CAPITOL)	399	365	
13	I KNOW WHAT YOU WANT	BUSTA RHIMES & MARIAH CAREY (J/MONARQ/RMG/IDJMG)	380	399	
14	LIKE GLUE	SEAN PAUL (VP/ATLANTIC)	374	439	
15	CAN'T LET YOU GO	FABOLOUS (DESERT STORM/ELEKTRA/EEG)	369	389	
16	PUT THAT WOMAN FIRST	JAHHEIM (DIVINE MILL/WARNER BROS.)	339	351	
17	MISS YOU	AALIYAH (BLACKGROUND/UNIVERSAL/UMRG)	328	338	
18	SIGNS OF LOVE MAKIN'	TYRESE (J/RMG)	298	356	
19	EXCUSE ME MISS	JAY-Z (ROC-A-FELLA/DEF JAM/IDJMG)	296	296	
20	HOW YOU GONNA ACT LIKE THAT	TYRESE (J/RMG)	295	282	

Recurrenents are titles that have appeared on the R&B/Hip-Hop Airplay chart for 26 weeks and have dropped below the top 20.

**IT'S HERE**

# AIRPLAY Monitor R&B HitPredictor

**WEEKLY ALERT**

**CHECK YOUR E-MAIL INBOX EVERY MONDAY**

Make sure HitPredictor has all your releases for testing:  
[newreleases@hitpredictor.com](mailto:newreleases@hitpredictor.com)

For advertising information, contact: **JOHNNA JOHNSON** Phone: 646.654.4707 Fax: 646.654.4797 [jjohnson@airplaymonitor.com](mailto:jjohnson@airplaymonitor.com)



# BOO YAA TRIBE

WEST KOASTA NOSTRA

**BOO YAA TRIBE WOULD LIKE TO THANK  
EVERYONE IN RADIOLAND FOR PLAYING  
CUTS FROM THEIR NEW ALBUM  
WEST KOASTA NOSTRA**

**WE WORKED HARD TO PUT TOGETHER THIS RECORD  
AND BRING IN SOME VERY SPECIAL GUESTS.**

**WE LOOK FORWARD TO YOUR CONTINUED  
SUPPORT - WE DO APPRECIATE IT!**

**Coast II Coast Alan & Lygia Lott 561.736.1593**

**"911 WITH EMINEM IS A CERTAIN SMASH HIT" POWER 106FM LOS ANGELES**

**GREAT EARLY SALES OF THE NEW ALBUM WITH LIMITED EDITION DVD  
FEATURING: MACK10, WC, KURUPT, B-REAL, EMINEM**

**CHECK IT OUT AT [WWW.BOOYAATRIBE.NET](http://WWW.BOOYAATRIBE.NET)  
ALL TRACKS PRODUCED BY BATTLECAT  
EXCEPT "911" PRODUCED BY EMINEM**

**SARINJAY**  
[www.sarinjay.com](http://www.sarinjay.com)

**OGGIO RECORDS**  
SALES AND DISTRIBUTION

**PARENTAL  
ADVISORY  
EXPLICIT CONTENT**





Songs ranked by number of detections. Playlists are listed in order of TSA weekly cume, beginning with the highest-cuming station. Cumes are updated twice yearly following the release of the spring and fall Arbitron surveys. The number of stations shown each week varies depending upon space.

Nielsen Broadcast Data Systems

denotes songs with 6 or more detections at station for first time this week.

AIRPLAY LEADERBOARD

THE STATIONS THAT BREAK THE HITS



WZMX Hartford, CT (PD/MD: DJ Buck/Simpson) Airplay Leader Designations: 16

Table with 5 rows of station rankings: #2 WJNH, #3 WQHT, #4 WBHH, #5 WWBZ.

Refer to Impact! page for this week's Airplay Leaders and Airplay Leaderboard rules.

WQHT New York VP/Pgm: Tracy Cioherty MD: E-Bro Emmis 212-229-9797

WQHT New York playlist table with columns for rank, song title, and station.

KPWR Los Angeles Dir/Pgm: Damon Young APD/MD: E-man Emmis 818-953-4200

KPWR Los Angeles playlist table with columns for rank, song title, and station.

WWPR New York PD: Michael Saunders MD: Mara Melendez Clear Channel 212-704-1051

WWPR New York playlist table with columns for rank, song title, and station.

KKBT Los Angeles PD: Robert Scorpio Radio One 323-634-1800

KKBT Los Angeles playlist table with columns for rank, song title, and station.

WBLS New York PD: Vinny Brown MD: Deneen Womack Inner City 212-447-1000

WBLS New York playlist table with columns for rank, song title, and station.

WGCI Chicago OM: Elroy R.C. Smith APD/MD: Tiffany Green Clear Channel 312-540-2000

WGCI Chicago playlist table with columns for rank, song title, and station.

WPGC Washington, DC VP/Pgm: Jay Stevens OM: Reggie Rouse MD: Sarah O'Connor Infinity 301-918-0955

WPGC Washington, DC playlist table with columns for rank, song title, and station.

WVEE Atlanta PD: Tony Brown APD/MD: Tosha Love Infinity 404-898-8900

WVEE Atlanta playlist table with columns for rank, song title, and station.

WUSL Philadelphia Dir/Pgm: Thea Mitchem APD/MD: Coka-Lani Clear Channel 215-483-8900

WUSL Philadelphia playlist table with columns for rank, song title, and station.

WKYS Washington, DC PD: Darryl Huckaby MD: Il Iran Radio One 301-306-1111

WKYS Washington, DC playlist table with columns for rank, song title, and station.

KMEL San Francisco OM: Michael Martin APD/MD: "Jazzy" Jim Archer Clear Channel 415-538-1061

KMEL San Francisco playlist table with columns for rank, song title, and station.

KBXX Houston PD: Tom Calococci MD: Carmen Canteras Radio One 713-623-2108

KBXX Houston playlist table with columns for rank, song title, and station.

KKDA Dallas PD: Skip Cheatham Service 972-263-9911

KKDA Dallas playlist table with columns for rank, song title, and station.

WPWX Chicago PD: Jay Alan MD: Barbara McDowell Crawford 773-734-4455

WPWX Chicago playlist table with columns for rank, song title, and station.

WILB Detroit Dir. Pgm: K.J. Holiday APD/MD: Kris Kelly Clear Channel 313-965-2000

WILB Detroit playlist table with columns for rank, song title, and station.

WEDR Miami PD/MD: Cedric Hollywood AMX: Shelby Rushin Cox 305-623-7711

WEDR Miami playlist table with columns for rank, song title, and station.

KBFB Dallas PD: John Candelaria MD: Big Bink Radio One 972-331-5400

KBFB Dallas playlist table with columns for rank, song title, and station.





Nielsen Broadcast Data Systems denotes songs with 6 or more detections at station for first time this week.

KPTY Houston PD/MD: Marco Arias Univision 713-407-1415

WDTJ Detroit PD: Charles "Spudd" Spence Radio One 313-259-2000

WPHI Philadelphia PD: Colby Colb APD/MD: Raphael George Radio One 215-884-9400

WMIB Miami PD: Dion Summers Clear Channel 954-862-2000

WZMX Hartford PD: DJ Buck MD: David Simpson Infinity 860-677-6700

WJHM Orlando PD: Stevie DeMann APD: Keith Memoly MD: Jay Love Infinity 407-919-1000

Table with 2 columns: Song Title and TW LW. Includes tracks like 'Lil Jon & The East Side Boyz Get Low' and 'YoungBloodZ Featuring Lil Jo Damm!'

Table with 2 columns: Song Title and TW LW. Includes tracks like 'Ludacris Featuring Shawnna Stand Up' and 'Chingy Featuring Ludacris & Holdaie In'

Table with 2 columns: Song Title and TW LW. Includes tracks like 'Bad Boy's Da Band Bad Boy This Bad Boy' and 'YoungBloodZ Featuring Lil Jo Damm!'

Table with 2 columns: Song Title and TW LW. Includes tracks like 'Chingy Featuring Ludacris & Holdaie In' and 'YoungBloodZ Featuring Lil Jo Damm!'

Table with 2 columns: Song Title and TW LW. Includes tracks like 'G-Unit Stunt 101' and 'Jagged Edge Walked Outta Heaven'

Table with 2 columns: Song Title and TW LW. Includes tracks like 'Kells Milkshake' and 'Beyonce Featuring Sean Paul Baby Boy'

WHTA Atlanta PD: Jerry Smokin' B APD: Dimitrios Stevens MD: Ramona DeBreaux Radio One 404-765-9750

WERQ Baltimore PD: Victor Starr MD: Neke Howse Radio One 410-332-8200

KKFR Phoenix PD: Bruce St. James MD: Joey Boy MD: J Philla Emmis 602-274-6200

WQNE New Orleans OM: Carla Boatner PD/MD: Uptown Angela Clear Channel 504-679-7300

WENZ Cleveland PD: Kim Johnson MD: Eddie Bauer Radio One 216-579-1111

WPEG Charlotte OM: Terry Avery MD: Depp Cole Infinity 704-333-0131

Table with 2 columns: Song Title and TW LW. Includes tracks like 'Outkast Featuring Sleepy Bro The Way Yo' and 'T.I. Be Easy'

Table with 2 columns: Song Title and TW LW. Includes tracks like 'Alicia Keys You Don't Know My Name' and 'Floetry Getting Late'

Table with 2 columns: Song Title and TW LW. Includes tracks like 'Big Tymers This Is How We Do' and 'YoungBloodZ Featuring Lil Jo Damm!'

Table with 2 columns: Song Title and TW LW. Includes tracks like 'Jagged Edge Walked Outta Heaven' and 'YoungBloodZ Featuring Lil Jo Damm!'

Table with 2 columns: Song Title and TW LW. Includes tracks like 'YoungBloodZ Featuring Lil Jo Damm!' and 'Beyonce Featuring Sean Paul Baby Boy'

Table with 2 columns: Song Title and TW LW. Includes tracks like 'Ludacris Featuring Shawnna Stand Up' and 'YoungBloodZ Featuring Lil Jo Damm!'

WQOK Raleigh OM: Cy Young MD: Shawn Alexander Radio One 919-848-9736

WHRK Memphis PD: Nate Bell APD: Eileen Collier MD: Devin Steel Clear Channel 901-529-4300

WJHM Greensboro OM/MD: Brian Douglas MD: Tap Money Entercom 336-605-5200

WUBT Nashville PD: Pamela Aniese Clear Channel 615-664-2400

WOWN Norfolk OM: Daisy Davis APD/MD: Heart Attack Clear Channel 757-466-9116

WBOT Boston PD/MD: Lamar Robinson Radio One 617-427-2222

Table with 2 columns: Song Title and TW LW. Includes tracks like 'YoungBloodZ Featuring Lil Jo Damm!' and 'Ludacris Featuring Shawnna Stand Up'

Table with 2 columns: Song Title and TW LW. Includes tracks like 'Trillville Neva Eva' and 'Outkast Featuring Sleepy Bro The Way Yo'

Table with 2 columns: Song Title and TW LW. Includes tracks like 'Chingy Featuring Ludacris & Holdaie In' and 'G-Unit Stunt 101'

Table with 2 columns: Song Title and TW LW. Includes tracks like 'Outkast Featuring Sleepy Bro The Way Yo' and 'Ludacris Featuring Shawnna Stand Up'

Table with 2 columns: Song Title and TW LW. Includes tracks like 'YoungBloodZ Featuring Lil Jo Damm!' and 'Outkast Featuring Sleepy Bro The Way Yo'

Table with 2 columns: Song Title and TW LW. Includes tracks like 'Jagged Edge Walked Outta Heaven' and 'YoungBloodZ Featuring Lil Jo Damm!'





Nielsen Broadcast Data Systems

denotes songs with 6 or more detections at station for first time this week.

POWER PLAYLISTS

WPHH Hartford PD: Nicole Seidman Clear Channel 860-723-6041

KPRS Kansas City OM: Andre Carson PD: Myron D. Carter 816-763-2040

KATZ St. Louis VP Operations/PD: Chuck Atkins APD: Dwight Stone Clear Channel 314-692-5108

Table with columns: Rank, Title, Artist, TW, LW, Detections, Audience. Top entry: Tupac Featuring The Notorious B.I.G. 95/57.

Table with columns: Rank, Title, Artist, TW, LW, Detections, Audience. Top entry: 1 Avant Read Your Mind 40/39.

Table with columns: Rank, Title, Artist, TW, LW, Detections, Audience. Top entry: 1 YoungBloodZ Featuring Lil Jon & Da Soul 82/79.

KBMB Sacramento Interim PD: J.R. Johnson Diamond 916-440-9500

WMBX West Palm Beach, Fla. PD: Mark McCray MD: DJ X-Cel Infinity 561-686-9505

WCKX Columbus PD: Paul Strong MD: Warren Stevens APD: Theresa Terry Radio One 614-487-1444

Table with columns: Rank, Title, Artist, TW, LW, Detections, Audience. Top entry: 1 Ludacris Featuring Shawnna Stand Up 50/46.

Table with columns: Rank, Title, Artist, TW, LW, Detections, Audience. Top entry: 1 Jagged Edge Walked Outta Heaven 69/67.

Table with columns: Rank, Title, Artist, TW, LW, Detections, Audience. Top entry: 1 Ludacris Featuring Shawnna Stand Up 55/48.

WKV Milwaukee PD: Doc Love Clear Channel 414-321-1007

WZFX Fayetteville PD: Jeff Anderson APD: Mike Tech MD: Taylor Morgan Beasley 910-486-4991

WFUN St. Louis PD: Craig Blac Radio One 314-989-9550

Table with columns: Rank, Title, Artist, TW, LW, Detections, Audience. Top entry: 1 Ludacris Featuring Shawnna Stand Up 58/46.

Table with columns: Rank, Title, Artist, TW, LW, Detections, Audience. Top entry: 1 Lil Jon & The East Side Boyz Get Low 52/41.

Table with columns: Rank, Title, Artist, TW, LW, Detections, Audience. Top entry: 1 YoungBloodZ Featuring Lil Jon & Da Soul 81/79.

Compiled from a national sample of data supplied by Broadcast Data Systems to Airplay Monitor 97 R&B Hip-Hop and 57 Rhythmic Top 40 stations are electronically monitored 24 hours a day, 7 days a week. © 2003 VNU Business Media, Inc. All rights reserved.

Nielsen Broadcast Data Systems

Main chart table with columns: THIS WEEK, LAST WEEK, WKS. ON CHART, TITLE/IMPRINT/PROMOTION LABEL, ARTIST, TW, LW, MILLIONS, RANK. Includes 'GREATEST GAINERS' and 'AIRPOWER' sections.

Songs ranked by number of detections. Songs showing an increase in detections over the previous week, regardless of chart movement. A song will also receive a bullet if its percentage loss in detections does not exceed the percentage of monitored station downtime for the format.

GREATEST GAINERS RAP INCREASE IN DETECTIONS. JAY-Z • Change Clothes (Roc-A-Fella/Def Jam/IDJMG) +1402. G-UNIT • Stunt 101 (G-Unit/Shady/Interscope) +747. TWISTA FEAT. KANYE WEST & JAMIE FOXX • Slow Jamz (Atlantic) +493. KANYE WEST • Through The Wire (Roc-A-Fella/Def Jam/IDJMG) +413. OBIE TRICE FEATURING NATE DOGG • The Set Up (Shady/Interscope) +387.







# IMPACT!

**AIRPLAY**  
**Monitor**

Nielsen  
Broadcast Data  
Systems

Songs posting gains in detections or with a percentage loss in detections equal to or better than the monitored downtime percentage in the format. Songs listed in order of detections.

\*Indicates station experienced between 24 and 50 hours of monitored downtime during the chart week.

R&B/HIP-HOP

**TWISTA FEAT. KANYE WEST & JAMIE FOXX** 731/377  
*Slow Jamz (Atlantic)*  
Total Stations: 48  
Heavy (3) WGCI, WHRQ, WPWX  
Medium (8), Light (37)  
Airplay Adds: 15 KATZ, KJMM, KVEG, WAMO, WBHJ, WBLX, WBTF, WBTJ, WEUP, WFXE, WJMH, WJMI, WJUC, WWWZ, WZFX

**TOO SHORT FEAT. LIL' JON & THE EAST SIDE BOYZ** 650/21  
*Shake That Monkey (ShortJive)*  
Total Stations: 53  
Heavy (3) KBFB, WBHJ, WHRQ  
Medium (6), Light (44)  
Airplay Adds: 1 KPTY

**CEE-LO** 631/138  
*I'll Be Around (Arista)*  
Total Stations: 74  
Heavy (0)  
Medium (2), Light (72)  
Airplay Adds: 13 KBMB, KDKS, KNDA, KPRS, KPWR, WAJZ, WAMO, WBLX, WBOT, WCDX, WCKX, WEDR, WJNH

**OBIE TRICE FEAT. NATE DOGG** 630/161  
*The Set Up (Shady/Interscope)*  
Total Stations: 79  
Heavy (1) WBHH  
Medium (3), Light (75)  
Airplay Adds: 14 KATZ, KBMB, KKBT, KNDA, KPWR, WBLX, WDKX, WEUP, WJLB, WNPL, WPWX, WRJH, WTLZ, WZMX

**TIMBALAND & MAGOO** 594/25  
*Indian Flute (Blackground/Universal/UMRG)*  
Total Stations: 65  
Heavy (0)  
Medium (2), Light (63)  
Airplay Adds: 3 WFXE, WNPL, WQBT

**WESTSIDE CONNECTION FEAT. NATE DOGG** 557/33  
*Gangsta Nations (Hoo-Bangin'/Capitol)*  
Total Stations: 51  
Heavy (3) KKFR, KPWR, KWID  
Medium (3), Light (45)  
Airplay Adds: 4 WCDX, WFXA, WJNH, WWBZ

**NAPPY ROOTS FEAT. ANTHONY HAMILTON** 543/11  
*Sick & Tired (Atlantic)*  
Total Stations: 49  
Heavy (0)  
Medium (6), Light (43)  
Airplay Adds: 1 KRRQ

**BRAVEHEARTS FEAT. NAS & LIL JON** 522/91  
*Quick To Back Down (Ill Will/Columbia/SUM)*  
Total Stations: 72  
Heavy (0)  
Medium (2), Light (70)  
Airplay Adds: 6 KBMB, KVSP, WBLX, WMBX, WZHT, WZMX

**T.I.** 428/64  
*Rubber Band Man (Grand Hustle/Anti)*  
Total Stations: 31  
Heavy (3) KKDA, WJMH, WPEG  
Medium (6), Light (22)  
Airplay Adds: 1 KBFB

**MARQUES HOUSTON FEAT. JERMAINE "JD" DUPRI** 376/201  
*Pop That Booty (T.U.G./Elektra/EEG)*  
Total Stations: 49  
Heavy (0)  
Medium (1), Light (48)  
Airplay Adds: 15 KBT, KDKS, KJMM, KMEL, KMJJ, KNDA, KPRS, WBLX, WCKX, WJKS, WJWZ, WPEG, WQSL, WRJH, WWWV

**BIG TYMERS FEATURING R. KELLY** 375/214  
*Gangsta Girl (Cash Money/Universal/UMRG)*  
Total Stations: 52  
Heavy (0)  
Medium (3), Light (49)  
Airplay Adds: 10 WBLX, WEAS, WJBT, WJMI, WMIB, WPEG, WPRW, WRJH, WTLZ, WZHT

**WARREN G FEAT. KRS-ONE & LIL' AI** 345/24  
*Let's Go (The Movement) (Strange/MS)*  
Total Stations: 50  
Heavy (0)

Medium (1), Light (49)  
Airplay Adds: 5 KBTT, KPTY, WJWZ, WPRW, WRJH

**MARY J. BLIGE FEATURING EVE** 341/72  
*Not Today (Geffen/Interscope)*  
Total Stations: 64  
Heavy (0)  
Medium (3), Light (61)  
Airplay Adds: 6 KBXX, KPWR, KVEG, WBLX, WJTT, WJWZ

**MASTER P** 300/86  
*Them Jeans (New No Limit/Universal/UMRG)*  
Total Stations: 27  
Heavy (0)  
Medium (5), Light (22)  
Airplay Adds: 6 KNDA, KRRQ, WBHJ, WHTA, WJTT, WWWZ

**DO OR DIE** 300/16  
*Do U (J Prince/Rap-A-Lot 4 Life)*  
Total Stations: 20  
Heavy (2) WBHJ, WEUP  
Medium (1), Light (17)  
Airplay Adds: 1 WJUC

**LIL SCRAPPY** 290/23  
*Head Bussa (BME/Reprise/Warner Bros.)*  
Total Stations: 47  
Heavy (0)  
Medium (4), Light (43)  
Airplay Adds: 1 WPEG

**SEAN PAUL FEATURING SASHA** 274/1  
*I'm Still In Love With You (VP/Anti)*  
Total Stations: 38  
Heavy (0)  
Medium (1), Light (37)  
Airplay Adds: 6 KPTY, WAJZ, WAMO, WBOT, WEDR, WOWI

**PETEY PABLO** 253/52  
*Freek-A-Leek (Jive)*  
Total Stations: 50  
Heavy (0)  
Medium (1), Light (49)  
Airplay Adds: 1 WJWZ

**GERALD LEVERT** 245/26  
*U Got That Love (Call It A Night) (Elektra/EEG)*  
Total Stations: 29  
Heavy (0)  
Medium (1), Light (28)  
Airplay Adds: 6 KJMM, KVSP, WBLX, WBLX, WDKX, WJMI

**BABY D FEAT. BONE CRUSHER & DRU** 244/35  
*It's Goin' Down (Big Oomp/Epic/SUM)*  
Total Stations: 39  
Heavy (0)  
Medium (1), Light (38)  
Airplay Adds: 4 WBLX, WNPL, WPRW, WVEE

**JUVENILE FEATURING MANNIE FRESH** 236/101  
*In My Life (Cash Money/Universal/UMRG)*  
Total Stations: 48  
Heavy (1) WEMX  
Medium (2), Light (45)  
Airplay Adds: 1 WBHJ

**BLAQUE** 235/9  
*I'm Good (Elektra/EEG)*  
Total Stations: 23  
Heavy (0)  
Medium (1), Light (22)  
Airplay Adds: 2 KVSP, WPRW

**TEEDRA MOSES FEATURING JADAKISS** 220/7  
*You'll Never Find (A Better Woman) (TVT)*  
Total Stations: 40  
Heavy (0)  
Medium (0), Light (40)  
Airplay Adds: 1 WWWZ

**R. KELLY** 216/44  
*Touched A Dream (Jive)*  
Total Stations: 13  
Heavy (2) WGCI, WPWX

Medium (1), Light (10)  
Airplay Adds: 1 WKKV

**SNOOP DOGG & MARVIN GAYE** 205/67  
*Dance With Me (Vybe Squad/In The Paint/Koch)*  
Total Stations: 29  
Heavy (1) WBHH  
Medium (0), Light (28)  
Airplay Adds: 3 KBT, KRRQ, WQBT

**TLC FEATURING LIL JON** 174/60  
*Come Get Some (Arista)*  
Total Stations: 36  
Heavy (0)  
Medium (0), Light (36)  
Airplay Adds: 4 KPRS, WEAS, WJMI, WSSP

**MONICA** 169/50  
*Get It Off (J/RMG)*  
Total Stations: 29  
Heavy (1) WEDR  
Medium (1), Light (27)

**LIL' KIM FEATURING TWISTA** 162/0  
*Thug Luv (Queen Bee/Anti)*  
Total Stations: 22  
Heavy (0)  
Medium (2), Light (20)  
Airplay Adds: 2 KATZ, KDKS

**JAE MILLZ** 156/39  
*No, No, No (Wanna Blow/Warner Bros.)*  
Total Stations: 36  
Heavy (1) WBHH  
Medium (0), Light (35)  
Airplay Adds: 1 WQHT

**JIN FEATURING WYCLEF JEAN** 134/64  
*Learn Chinese (Ruff Ryders/Virgin)*  
Total Stations: 43  
Heavy (0)  
Medium (0), Light (43)  
Airplay Adds: 2 WJWZ, WPHI

**JAY-Z** 132/65  
*December 4th (Roc-A-Fella/Def Jam/IDJMG)*  
Total Stations: 27  
Heavy (0)  
Medium (2), Light (25)  
Airplay Adds: 4 WJMH, WPHI, WQUE, WWPR

**DIRTY** 130/0  
*I Wish (Nfinity/J Prince/Rap-A-Lot)*  
Total Stations: 13  
Heavy (1) WBHJ  
Medium (0), Light (12)

**SMOKIE NORFUL** 126/19  
*I Need You Now (EMI Gospel)*  
Total Stations: 31  
Heavy (0)  
Medium (1), Light (30)

**LUTHER VANDROSS** 123/29  
*Think About You (J/RMG)*  
Total Stations: 17  
Heavy (0)  
Medium (0), Light (17)  
Airplay Adds: 5 KMJJ, WBLX, WBTF, WDKX, WJKS

**BOW WOW FEATURING BABY** 114/0  
*Let's Get Down (Columbia/SUM)*  
Total Stations: 33  
Heavy (0)  
Medium (0), Light (33)

**KNOC-TURN'AL FEAT. SNOOP DOGG** 109/8  
*The Way I Am (Desert Storm/Elektra/EEG)*  
Total Stations: 28  
Heavy (0)  
Medium (1), Light (27)

**FLOETRY FEATURING MOS DEF** 106/4  
*wannaBwhereUR (thisizzaluvsong) (SoJaz/DreamWorks)*  
Total Stations: 39  
Heavy (0)

Medium (0), Light (39)  
Airplay Adds: 1 WJMI

**CAMOFLAUGE** 103/17  
*Professional (Pure Pain)*  
Total Stations: 15  
Heavy (0)  
Medium (0), Light (15)  
Airplay Adds: 2 WEAS, WJWZ

**ALL STARS** 101/10  
*So Serious (No Label)*  
Total Stations: 11  
Heavy (0)  
Medium (1), Light (10)

**G-UNIT** 98/91  
*Smile (G-Unit/Shady/Interscope)*  
Total Stations: 30  
Heavy (0)  
Medium (0), Light (30)  
Airplay Adds: 4 KMEL, WAMO, WWPR, WZMX

**GEMINI FEATURING MC MAGIC** 94/38  
*Crazy For You (Latium/Catalyst)*  
Total Stations: 6  
Heavy (1) KWID  
Medium (1), Light (4)

**WAYNE WONDER** 94/36  
*Friend Like Me (VP/Anti)*  
Total Stations: 36  
Heavy (1) WPHH  
Medium (0), Light (0)

**B2K FEATURING FABOLOUS** 90/34  
*Bada Boom (T.U.G./Epic/SUM)*  
Total Stations: 12  
Heavy (0)  
Medium (1), Light (11)  
Airplay Adds: 3 KATZ, KBT, WQSL

**P. DUB** 90/2  
*Lay Your Body Down (Will Flo)*  
Total Stations: 4  
Heavy (1) WKKV  
Medium (1), Light (2)

**PHILLY'S MOST** 87/22  
*Shake (Universal/UMRG)*  
Total Stations: 18  
Heavy (1) WBHH  
Medium (0), Light (17)

**MIKE JONES AND MAGNO** 87/38  
*Cuttin' (Swishahouse/Swishahouse)*  
Total Stations: 2  
Heavy (1) KBFB  
Medium (0), Light (1)

**TARRALYN RAMSEY** 84/9  
*Up Against All Odds (Casablanca/UMRG)*  
Total Stations: 12  
Heavy (0)  
Medium (0), Light (12)  
Airplay Adds: 1 KIPR

**JAY-Z** 83/46  
*99 Problems (Roc-A-Fella/Def Jam/IDJMG)*  
Total Stations: 32  
Heavy (0)  
Medium (0), Light (32)  
Airplay Adds: 3 WERQ, WJMH, WPGC

**JAY-Z** 76/36  
*Dirt Off Your Shoulder (Roc-A-Fella/Def Jam/IDJMG)*  
Total Stations: 38  
Heavy (0)  
Medium (0), Light (38)  
Airplay Adds: 2 WAMO, WDKX

**TECH N9NE** 73/11  
*Imma Tell (Strange/MS)*  
Total Stations: 6  
Heavy (1) KWID  
Medium (0), Light (5)

**VIOLATOR FEATURING G-UNIT** 69/10  
*Gangsta Sh\*t (Violator/Jive)*  
Total Stations: 32  
Heavy (0)  
Medium (0), Light (32)

**MAGIC** 68/2  
*Knock It Down (In The Paint/Koch)*  
Total Stations: 8  
Heavy (0)  
Medium (0), Light (8)  
Airplay Adds: 1 WJMI

**JAY-Z** 65/20  
*Lucifer (Roc-A-Fella/Def Jam/IDJMG)*  
Total Stations: 24  
Heavy (0)  
Medium (0), Light (24)

**IMPROMPT2** 63/17  
*Mocha Soul (Big3)*  
Total Stations: 12  
Heavy (0)  
Medium (0), Light (12)

**SHAWN KANE** 63/3  
*Like Whitney Loves Bobby (J/RMG)*  
Total Stations: 6  
Heavy (0)  
Medium (1), Light (5)

**PITCH BLACK** 61/3  
*It's All Real (Travio/Motown/UMRG)*  
Total Stations: 29  
Heavy (0)  
Medium (0), Light (29)  
Airplay Adds: 1 WPHI

**LUDACRIS** 61/25  
*Splash Waterfalls (Disturbing The Peace/Def Jam South/UMRG)*  
Total Stations: 21  
Heavy (0)  
Medium (0), Light (21)  
Airplay Adds: 1 WBLX

**THUG CITY** 61/8  
*45 (Cherry/Universal/UMRG)*  
Total Stations: 12  
Heavy (1) WBHH  
Medium (0), Light (11)

**RANJAHZ** 60/10  
*Insp Her Atton (Villa)*  
Total Stations: 13  
Heavy (0)  
Medium (0), Light (13)  
Airplay Adds: 2 KNDA, WJUC

**GHOSTFACE FEATURING JADAKISS** 58/10  
*Run (Def Jam/IDJMG)*  
Total Stations: 10  
Heavy (0)  
Medium (1), Light (9)

**THE ISLEY BROTHERS FEAT. RONALD ISLEY** 58/16  
*Prize Possession (DreamWorks)*  
Total Stations: 7  
Heavy (0)  
Medium (0), Light (7)  
Airplay Adds: 1 WBLX

**G-UNIT** 56/43  
*Groupie Love (G-Unit/Shady/Interscope)*  
Total Stations: 23  
Heavy (0)  
Medium (0), Light (23)  
Airplay Adds: 2 WPGC, WPWX

**TWINZ** 55/15  
*Freaks (PTP)*  
Total Stations: 2  
Heavy (1) KNDA  
Medium (0), Light (1)

H=Heavy (45+ Detections), M=Medium (25-44), L=Light (Under 25). Airpower awarded to songs appearing in the top 20 on both the Airplay and Audience charts for the first time with increases in both detections and audience. \* Initial impact: songs appearing on this page for the first time in summary form. Airplay Adds are songs with 6 or more detections at new stations this week. The Airplay Leaderboard ranks taste-maker stations that have been the most successful in identifying future hit songs as measured by the amount of AIRPOWER titles for which they were Airplay Leaders. Refer to each format's Power Playlists page to see this week's Airplay Leaders.



THIS WEEK	LAST WEEK	WKS. ON CHART	TITLE/IMPRINT/PROMOTION LABEL	ARTIST	DETECTIONS		AUDIENCE	
					TW	LW	MILLIONS	RANK
			★ ★ ★ No. 1 ★ ★ ★					
1	1	14	U GOT THAT LOVE (CALL IT A NIGHT) ELEKTRONICS 4 MINUTE MIX	GERALD LEVERT	1110	1126	12.637	1
2	2	38	STEP IN THE NAME OF LOVE JIVE	R. KELLY	1007	998	12.210	2
3	3	44	LOVE CALLS KEMISTRY/MOTOWN/UMRG	KEM	907	905	12.105	3
4	5	21	FIND A WAY VIRGIN	DWELE	765	779	7.927	8
5	4	29	DANCE WITH MY FATHER J/RMG	LUTHER VANDROSS	758	824	9.475	4
6	6	9	WONDERFUL ARISTA	ARETHA FRANKLIN	735	756	8.302	6
7	7	40	I WISH I WASN'T RCA/RMG	HEATHER HEADLEY	689	713	7.119	10
8	8	33	I NEED YOU NOW EMI GOSPEL	SMOKIE NORFUL	688	677	8.923	5
9	9	11	MORE & MORE JIVE	JOE	659	626	7.910	9
			★ ★ AIRPOWER ★ ★					
10	19	4	YOU DON'T KNOW MY NAME J/RMG	ALICIA KEYS	614	386	8.247	7
11	14	5	ONE MORE CHANCE EPIC/SUM	MICHAEL JACKSON	581	491	6.409	11
12	10	17	COMIN' FROM WHERE I'M FROM SO SO DEF/ARISTA	ANTHONY HAMILTON	560	602	3.823	17
13	13	10	A MILLION WAYS GRP/VERVE	WILL DOWNING	500	493	4.402	14
14	11	29	OFFICIALLY MISSING YOU ELEKTRA/VEEG	TAMIA	492	587	3.719	19
15	16	13	BACKTIGHT DIVINE MILL/WARNER BROS.	JAHEIM	488	438	4.722	13
16	15	20	SAY HOW I FEEL DKG	RHIAN BENSON	458	490	3.771	18
17	12	28	CRAZY CAPITOL	JAVIER	440	548	4.010	15
			★ ★ AIRPOWER ★ ★					
18	18	9	RAIN ON ME MURDER INC./DEF JUVENILE	ASHANTI	424	405	5.605	12
19	21	10	READ YOUR MIND BETTER	AVANT	420	380	3.325	20
20	20	38	FAR AWAY HIDDEN BEACH/EPIC/SUM	KINDRED THE FAMILY SOUL	398	386	3.834	16
21	23	6	BACK IN THE DAY (PUFF) MOTOWN/UMRG	ERYKAH BADU	375	357	2.536	24
22	26	19	KEEP ON PUSHIN' HOLLYWOOD	CALVIN RICHARDSON	306	317	1.739	33
23	29	2	THINK ABOUT YOU J/RMG	LUTHER VANDROSS	302	223	2.399	27
24	24	15	GETTING LATE SOLJAZ/DREAMWORKS	FLOETRY	300	348	2.488	26
25	27	3	FORTHENIGHT DEF SOUL/IDJMG	MUSIQ	293	262	2.651	23
26	22	25	SUPERSTAR J/RMG	RUBEN STUDDARD	292	350	3.009	21
27	25	19	BUSTED DREAMWORKS THE ISLEY BROTHERS FEATURING RONALD ISLEY & JS		282	344	1.917	30
28	28	14	WHAT IS LOVE? COLUMBIA/SUM	VIVIAN GREEN	198	243	1.756	32
29	31	8	HOLD ME KALIMBA	EARTH, WIND & FIRE	183	169	0.824	-
30	30	18	TURN OUT THE STARS LOVE LEE	THE MANHATTANS	179	175	1.074	40
31	33	5	MATTER OF TIME MOTOWN/UMRG	KEM	172	161	1.249	36
32	39	3	WALKED OUTTA HEAVEN COLUMBIA/SUM	JAGGED EDGE	171	105	2.509	25
33	32	7	CAN'T LET HIM GO PRANA/J & M	STEPHANIE MILLS	169	169	1.782	31
34	NEW		SECONDS OF PLEASURE CAPITOL	VAN HUNT	124	88	1.028	-
35	34	26	SO GONE J/RMG	MONICA	120	137	1.940	29
36	NEW		UP AGAINST ALL ODDS CASABLANCA/UMRG	TARRALYN RAMSEY	116	80	1.104	39
37	35	22	THE CLOSER I GET TO YOU J/COLUMBIA/RMG/SUM	LUTHER VANDROSS DUET WITH BEYONCE KNOWLES	114	117	1.577	34
38	36	15	MOCHA SOUL BIG3	IMPROMPT2	108	121	0.495	-
39	38	4	NATURAL THING EMPIRE MUSICWERKS	FREDDIE JACKSON	105	106	0.443	-
40	37	10	HEARD MY CRY NAS/MUSIC ONE	JEFF MAJORS	104	107	1.332	35

Songs ranked by number of detections. (●) Songs showing an increase in detections over the previous week, regardless of chart movement. A song will also receive a bullet if its percentage loss in detections does not exceed the percentage of monitored station downtime for the format. A song that has been on the chart for more than 20 weeks will generally not receive a bullet, even if it registers an increase in detections. Airpower awarded to songs appearing in the top 20 on both the Airplay and Audience charts for the first time with increases in both detections and audience. Greatest Gainer awarded to the song with the largest increase in detections. Most Airplay Adds awarded to the song registering six or more detections at the most stations for the first time this week. A song with a gain in detections over the previous week is placed first. If tied with a song with a decline over the same period. When tied songs are each gaining detections or each losing detections, the song being played on more stations is placed first. Songs below the top 20 become recurrenents and are removed from the chart after 26 weeks.

## most airplay adds ADULT R&B

### ALICIA KEYS *You Don't Know My Name (J/RMG)*

KMJK, KMJQ, KRWP, WBAV, WDLT, WDZZ, WJMR, WKJS, WMCS, WQMG, WTLG, WYLD  
Total Stations With Six Or More Detections: 33  
TOTAL DETECTIONS BY DAYPART: 6-10 11%, 10-3 21%, 3-7 20%, 7-12 21%, 12-6A 28%

NEW STATIONS  
12

### LUTHER VANDROSS *Think About You (J/RMG)*

KMJQ, WDAS, WDZZ, WHOT, WIMX, WKJS, WPHR, WQMG, WQOK, WSVY, WVAZ, WWIN  
Total Stations With Six Or More Detections: 28  
TOTAL DETECTIONS BY DAYPART: 6-10 4%, 10-3 15%, 3-7 19%, 7-12 31%, 12-6A 31%

12

### MICHAEL JACKSON *One More Chance (Epic/SUM)*

KMJK, WGPR, WIMX, WMCS, WMMJ, WQMG  
Total Stations With Six Or More Detections: 32  
TOTAL DETECTIONS BY DAYPART: 6-10 12%, 10-3 21%, 3-7 19%, 7-12 21%, 12-6A 27%

6

### JEFFREY OSBORNE *Caller ID (Jay Oz/Koch)*

KJLH, WMGL, WMMJ, WVBE  
Total Stations With Six Or More Detections: 8  
TOTAL DETECTIONS BY DAYPART: 6-10 1%, 10-3 14%, 3-7 14%, 7-12 23%, 12-6A 49%

4

### KINDRED THE FAMILY SOUL *Stars (Hidden Beach/Epic/SUM)*

WBAV, WDAS, WKXI, WLVH  
Total Stations With Six Or More Detections: 8  
TOTAL DETECTIONS BY DAYPART: 6-10 4%, 10-3 24%, 3-7 27%, 7-12 13%, 12-6A 32%

4

## GREATEST GAINERS ADULT R&B

### ALICIA KEYS • *You Don't Know My Name (J/RMG)* INCREASE IN DETECTIONS +228

KRWP +23, WJMR +23, WDLT +14, WYLD +14, WRKS +13, WKJS +13, WIMX +12, WBAV +12, KMJQ +12, KMJK +11

### MICHAEL JACKSON • *One More Chance (Epic/SUM)* +90

WGPR +18, WIMX +13, KMJK +11, WMMJ +10, WBAV +7, WVAZ +6, WQOK +4, WDAS +4, WFXC +4, WMCS +4

### LUTHER VANDROSS • *Think About You (J/RMG)* +79

WDLT +8, WDZZ +7, WIMX +7, WVBE +6, WKJS +6, WSVY +6, KMJQ +6, KJMS +4, WMMJ +4, WQMG +4

### JAGGED EDGE • *Walked Outta Heaven (Columbia/SUM)* +66

WSVY +24, KJLH +14, KHHT +14, WPHR +10, WBHK +5, WVAZ +1, WSOL +1, WFLM +1

### JAHEIM • *Backtight (Divine Mill/Warner Bros.)* +50

WVBE +12, WDDM +9, WRKS +7, WVAZ +6, KMJM +5, WWIN +3, WZAK +2, KMJK +2, WKJS +2, WKXI +2

## Monitor RECURRENTS ADULT R&B

RANK	TITLE ARTIST (IMPRINT/PROMOTION LABEL)	DETECTIONS	
		TW	LW
1	PUT THAT WOMAN FIRST JAHEIM (DIVINE MILL/WARNER BROS.)	372	444
2	I'LL NEVER LEAVE R. KELLY (JIVE)	291	318
3	SHOULDA, WOULD, COULDA BRIAN MCKNIGHT (MOTOWN/UMRG)	289	304
4	SAY YES FLOETRY (SOLJAZ/DREAMWORKS)	276	240
5	HOW YOU GONNA ACT LIKE THAT TYRESE (J/RMG)	194	214
6	EMOTIONAL ROLLERCOASTER VIVIAN GREEN (COLUMBIA/SUM)	193	215
7	TAKE YOU OUT LUTHER VANDROSS (J/RMG)	189	220
8	FUNNY GERALD LEVERT (ELEKTRA/VEEG)	185	195
9	THE BATTLE IS THE LORD'S YOLANDA ADAMS (VERITY/JIVE)	179	168

RANK	TITLE ARTIST (IMPRINT/PROMOTION LABEL)	DETECTIONS TW	LW
10	WHAT WOULD YOU DO? THE ISLEY BROTHERS (DREAMWORKS)	174	160
11	LOVE OF MY LIFE (AN ODE TO HIP HOP) ERYKAH BADU FEAT. COMMON (FOX/GEFFEN)	163	166
12	DONTCHANGE MUSIQ (DEF SOUL/IDJMG)	162	155
13	FABULOUS JAHEIM FEAT. THA RAYNE (DIVINE MILL/WARNER BROS.)	158	170
14	GUESS WHAT SYLEENA JOHNSON (JIVE)	155	186
15	LIFETIME MAXWELL (COLUMBIA/SUM)	153	167
16	ONE OF THOSE DAYS WHITNEY HOUSTON (ARISTA)	142	123
17	SOMEONE TO LOVE YOU RUFF ENDTZ (EPIC/SUM)	140	135
18	BEFORE I LET GO FRANKIE BEVERLY AND MAZE (CAPITOL)	137	111
19	DIFFERENCES GINUWINE (EPIC/SUM)	137	107
20	SEXUAL HEALING MARVIN GAYE (COLUMBIA/SUM)	130	140

Recurrenents are titles that have appeared on the Adult R&B Airplay chart for 26 weeks and have dropped below the top 20.



## Will Downing *a million ways* The first single from *emotions*

13 Adult R&B

On 40 stations including... WRKS, WBLS, KJLH, KBLX, WVAZ, KRNB, WMMJ, WHUR, WGPR, WWIN  
Over 4,000 spins and 4.8 million in audience!

"Will has dropped us guys a lesson in loving." —Dave Dickinson/WHUR

### On tour with Gerald Levert

- Nov 23 Westbury, NY
- Nov 26 Baltimore, MD
- Nov 28-29 Washington, DC
- Dec 4 Detroit, MI
- Dec 5 Merrillville, IN
- Dec 6 Philadelphia, PA
- Dec 7 New York, NY
- Dec 13 Philadelphia, PA
- Dec 14 Cleveland, OH
- Dec 27 Houston, TX
- Dec 28 St. Louis, MO
- Jan 2 Los Angeles, CA
- Jan 3 Oakland, CA

www.grp.com  
A Universal Music Company





AIRPLAY LEADERBOARD THE STATIONS THAT BREAK THE HITS #1 WHQT Miami, FL (PD/MD: Brown/Vaughn) Airplay Leader Designations: 13

WRKS New York OM: John Mullen PD: Toya Beasley MC: Julie Gustines Emmis 212-242-9870

KHHT Los Angeles PD/MD: Michelle Santosouso APD: Rick Nuhn Clear Channel 818-845-1027

WVAZ Chicago OM: Elroy Smith APD/MD: Armando Rivera Clear Channel 312-360-9000

WHUR Washington, DC PD/MD: David A. Dickinson Howard Univ. 202-806-3500

WDAS Philadelphia VP/GM/MD: Joe Tamburro Dir/Pgm: Thea Mitchell APD/MD: Jo Ann Gamble Clear Channel 610-617-8500

WMMJ Washington, DC PD: Kathy Brown MD: Mike Chase Radio One 301-306-1111

KJLH Los Angeles PD/MD: Audrae Russell TAXI 310-330-2200

KMJJ Houston PD: Carl Conner MD: Sam Choice Radio One 713-623-2108

WMDT Detroit PD: Jamillah Muhammad Clear Channel 313-965-2000

WHQT Miami PD: Derrick Brown APD/MD: Karen Vaughn Cox 954-584-7117

KBLX San Francisco PD: Kevin Brown Inner City 415-284-1029

WWIN Baltimore PD: Tim Watts MD: Keith Fisher Radio One 410-332-8200

WYLD New Orleans OM: Carla Boatner PD/MD: AJ Appleberry Clear Channel 504-827-6000

WZAK Cleveland OM: Kim Johnson MD: Bobby Rush Radio One 216-579-1111

WFXC Raleigh OM: Cy Young APD/MD: Jodi Berry Radio One 919-848-9736

KRWP Houston PD/MD: Maurice Devoe Cumulus 713-300-3500

WQMG Greensboro PD: Alvin Stowe Entercom 336-605-5200

TOP 10 BOUND

Table with columns: STATION, TR, LW, ZN, ID, and song titles for Michael Jackson's 'One More Chance'.

AVANT 420/40 Read Your Mind (Geffen)

Table with columns: STATION, TR, LW, ZN, ID, and song titles for Avant's 'Read Your Mind'.

WILL DOWNING A Million Ways (GRP/Verve) 500/7

Table with columns: STATION, TR, LW, ZN, ID, and song titles for Will Downing's 'A Million Ways'.

Table with columns: STATION, TR, LW, ZN, ID, and song titles for various stations.

JAHEIM Backlight (Divine Mill/Warner Bros.) 488/50

Table with columns: STATION, TR, LW, ZN, ID, and song titles for Jaheim's 'Backlight'.

AIRPOWER BOUND

Table with columns: STATION, TR, LW, ZN, ID, and song titles for Erykah Badu's 'Back In The Day'.

AIRPOWER

Table with columns: STATION, TR, LW, ZN, ID, and song titles for Ashanti's 'Rain On Me'.

MUSIQ Fortnight (Def Soul/IDJMG) 293/31

Table with columns: STATION, TR, LW, ZN, ID, and song titles for Musiq's 'Fortnight'.

AIRPLAY LEADER (FIRST STATION TO 100 PLAYS)

Table with columns: STATION, TR, LW, ZN, ID, and song titles for WFLM's 'Ft. Pierce, FL'.

EARTH, WIND & FIRE Hold Me (Kalimba) 183/14

Table with columns: STATION, TR, LW, ZN, ID, and song titles for Earth, Wind & Fire's 'Hold Me'.

WFLM Ft. Pierce, FL PD: Tony Bear Date: 08/31/03

Table with columns: STATION, TR, LW, ZN, ID, and song titles for WFLM's 'Ft. Pierce, FL'.

KEM Matter Of Time (Motown/UMRG) 172/11

Table with columns: STATION, TR, LW, ZN, ID, and song titles for Kem's 'Matter Of Time'.

STEPHANIE MILLS Can't Let Him Go (Prana/J & M) 169/0

Table with columns: STATION, TR, LW, ZN, ID, and song titles for Stephanie Mills' 'Can't Let Him Go'.

TARRALYN RAMSEY Up Against All Odds (Casablanca/UMRG) 116/36

Table with columns: STATION, TR, LW, ZN, ID, and song titles for Tarralyn Ramsey's 'Up Against All Odds'.





## Two Former Promotion Directors Succeed As Songwriters

Two former record label national directors of promotion have found recent success as songwriters.

Bart Allmand, a former Monument Records national, has had out-of-the-box success, with his first cut landing in the top 10. He co-wrote Brooks & Dunn's "You Can't Take the Honky Tonk Out of the Girl," which is No. 9 on the country airplay chart this issue.

Jimmy Harnen recently left his national promotion position at DreamWorks Records in Nashville to handle day-to-day management for Curb artist Jo Dee Messina at Refugee Management International. But his decision to leave DreamWorks was sparked, in part, by a successful artist development experience with Lyric Street artist Ashley Gearing. Harnen wrote four songs on Gearing's upcoming debut CD, including her first single, "Can You Hear Me When I Talk to You."



ALLMAND

### OFF TO A FAST START

Throughout his promotion career, Allmand had dabbled in songwriting but never considered making a career of it. But when he fell victim to layoffs at Sony, he was encouraged by his friend, songwriter and former Monument artist Jeffrey Steele, to give it a try.

Allmand says Sony took good care of him after the layoff by paying out his contract, which gave him the financial freedom to change careers at age 37. Six months ago, Steele signed Allmand to his 3 Ring Circus publishing company, which is a co-venture with Windswept Pacific.



HARNEN

From there, Allmand rode a streak of beginner's luck that started when he scored a writing appointment with one of his heroes, Bob Di Piero. The first song they wrote together was "You Can't Take the Honky Tonk Out of the Girl." That song went on to become Allmand's first hold, his first cut, his first single and eventually his first hit. He also had the recent pleasure of hearing Brooks & Dunn perform it during the nationally televised

Country Music Assn. Awards.

Now, Allmand says, he has writing appointments three to seven times per week. He writes frequently with Steele, and although several of their songs have been put on hold, he has had no other cuts as yet.

Allmand started his record promotion career at 16th Avenue Records, then spent five years at RCA as Midwest regional before opening independent promotion firm Third Coast Entertainment with partner Adrian Michaels. He later spent nearly five years with Sony's Monument label.

After years of doing promotion, Allmand says he misses the traveling that went with the job. Other than that, he's happy with his new career. "This is just the best life there is," he says of songwriting. "I can't imagine going back to [promotion]. It has gotten harder and harder, and my friends who are still doing it are saying, 'Be glad you're not doing it anymore.'"

One similarity between his old and new jobs, Allmand says, is that "there's still a lot of pressure because you have to be producing all the time."

The success of "You Can't Take the Honky Tonk Out of the Girl" helped him rekindle friendships with numerous PDs and MDs who noticed Allmand was the songwriter and called to congratulate him. Because of his promotion background, Allmand couldn't resist the temptation to work his own record a bit, and he made some promotional calls to programmers with the blessing of Arista.

Allmand's promotion background continues to influence his songwriting. As a promotion guy, he says, he listened to every song with an ear toward whether he could get it played on the radio. Now, as a writer, he says, "I think about radio all the time."

### ARTIST DEVELOPMENT PAYS OFF

Harnen started his career as a pop artist recording for CBS Records in the '80s. He has written about 250 songs. But he hadn't pursued a publishing deal throughout his various jobs in Nashville, which also included stints as a regional for Curb/Universal Records and an ad sales rep for Gavin magazine. He says songwriting was and remains "a hobby."

As a record promoter, artist development wasn't his forte either, until he got a call from former WPKX Springfield, Mass., GM Jerry Hyland, who asked him to listen to a then-11-year-old artist named Ashley Gearing who was having some regional success in Hyland's market.

Harnen liked what he heard and agreed to work with Gearing, mostly, he says, to prevent her from falling into the hands of unscrupulous people in Nashville who might take advantage of her age and lack of business savvy.

Harnen had written "Can You Hear Me When I Talk to You" with Rick Manwiller after Harnen's father died in 1996. As he struggled to find enough songs that would be appropriate for a preteen to sing, he remembered that song and brought it to Gearing, who connected with it instantly, since she had lost her birth father when she was very young.

Gearing's recording of the song began getting airplay in several markets through requests and word-of-mouth among programmers. While it

## Mighty Wild Women



Asylum/Curb duo Blue County went native at the "Nashville Live" remote broadcast from Emerald Studios in Nashville during the Country Music Assn. Awards week. Pictured, from left, are WIL morning-team member Elaine Everett, Blue County's Scott Reeves, WIL's Monica Adams, the duo's Aaron Benward and WIL's David Craig.

## RADIO CONCERT MONITOR

DATE	STATION	EVENT	PROMOTIONS DIRECTOR
Dec. 5	WMIL Milwaukee <i>APPEARING: Billy Dean</i>	Second Annual Toys for Tots Ball	Paul Heling
Dec. 10	WYCD Detroit <i>APPEARING: L'Anse Cruese High School Choir, Rushlow, Wynonna</i>	Seventh Annual Christmas Show	Lauri Brooks
Dec. 11	WGNA Albany, N.Y. <i>APPEARING: Amy Grant, Vince Gill</i>	30th Birthday Celebration	Dick Stark

Let us monitor your event! Call Phyllis Stark at 615-321-4284 or e-mail pstark@airplaymonitor.com

## ON THE ROW

### Buffy Cooper Promoted At Sony

Buffy Cooper has been promoted to national director of promotion for Sony Music Nashville. She previously held that title for Sony's Columbia imprint.

Universal South Records is in the process of signing Holly Williams to its roster. Despite being the granddaughter of Hank Williams and the daughter of Hank Williams Jr., she will record a non-country album for the label.

Look for Equity Music Group to sign former MCA Nashville artist Shannon Lawson and new group Carolina Rain. They will join Equity flagship artist Clint Black on the fledgling label's roster. Equity, meanwhile, has signed a distribution deal with Navarre Corp.

Martina McBride and Alan Jackson will tour together in 2004, playing North American arenas beginning in late January through the end

of June for approximately 50 dates. The route will be a mixture of secondary and major markets. There will be no opening act, and both artists will perform complete sets. Jackson and McBride are booked by Creative Artists Agency.

George Strait was among the recipients of the National Medal of Arts presented by President George W. Bush and first lady Laura Bush Nov. 12 in the Oval Office. The award is the National Endowment for the Arts' highest honor for artistic excellence. Other recipients this year included Buddy Guy, director Ron Howard and the PBS series "Austin City Limits."

The "WCRS Live" guitar pull at next year's Country Radio Seminar will feature Sherrie Austin, Brad Paisley, Darryl Worley and songwriter Jim Collins. CRS is scheduled for March 3-5, 2004, in Nashville.

### Changing Of The Guard



Craig Morgan hangs with the outgoing and incoming OMs from WESC and WSSL Greenville, S.C., during a show promoted by the stations. Pictured, from left, are Bruce Logan (now at WKKT Charlotte, N.C.), Morgan and Scott Johnson. It was Logan's last station event and Johnson's first.



THIS WEEK	LAST WEEK	WKS. ON CHART	TITLE/IMPRINT/PROMOTION LABEL	ARTIST	DETECTIONS		AUDIENCE	
					TW	LW	MILLIONS	RANK
1	1	14	<b>★★★ NO. 1 ★★★</b> I LOVE THIS BAR <small>DREAMWORKS</small> 3 weeks at No. 1	TOBY KEITH	5261	5402	41.125	1
2	2	21	I MELT <small>LYRIC STREET</small>	RASCAL FLATTS	4716	4750	35.108	2
3	4	27	WAVE ON WAVE <small>REPUBLIC/UNIVERSAL SOUTH</small>	PAT GREEN	4447	4203	31.935	4
4	5	17	COWBOYS LIKE US <small>MCA NASHVILLE</small>	GEORGE STRAIT	4085	3882	28.670	5
5	3	26	WHO WOULDN'T WANNA BE ME <small>CAPITOL</small>	KEITH URBAN	4048	4614	33.562	3
6	7	19	HELL YEAH <small>COLUMBIA</small>	MONTGOMERY GENTRY	3834	3463	25.452	7
7	8	23	CHICKS DIG IT <small>CAPITOL</small>	CHRIS CAGLE	3751	3383	23.337	12
8	9	6	THERE GOES MY LIFE <small>BNA</small>	KENNY CHESNEY	3516	3138	27.368	6
9	10	11	YOU CAN'T TAKE THE HONKY TONK OUT OF THE GIRL <small>ARISTA NASHVILLE</small>	BROOKS & DUNN	3198	3056	23.575	10
10	13	16	WALKING IN MEMPHIS <small>BNA</small>	LONESTAR	3147	2865	21.986	13
11	6	23	TOUGH LITTLE BOYS <small>MCA NASHVILLE</small>	GARY ALLAN	2977	3500	23.800	9
12	16	24	HONESTY (WRITE ME A LIST) <small>CURB</small>	RODNEY ATKINS	2743	2567	18.523	14
13	11	24	IT'S FIVE O'CLOCK SOMEWHERE <small>ARISTA NASHVILLE</small>	ALAN JACKSON & JIMMY BUFFETT	2681	2961	24.357	8
14	17	17	DRINKIN' BONE <small>RCA</small>	TRACY BYRD	2676	2561	18.093	15
15	12	33	WHAT WAS I THINKIN' <small>CAPITOL</small>	DIERKS BENTLEY	2614	2869	23.500	11
16	18	30	I CAN'T BE YOUR FRIEND <small>LYRIC STREET</small>	RUSHLOW	2438	2491	15.486	17
17	21	18	<b>★★ AIRPOWER ★★</b> WRINKLES <small>MCA NASHVILLE</small>	DIAMOND RIO	2371	2278	14.755	20
18	20	25	STREETS OF HEAVEN <small>BROKEN BOW</small>	SHERRIE AUSTIN	2308	2363	14.037	21
19	23	8	<b>★★ AIRPOWER ★★</b> SHE'S NOT JUST A PRETTY FACE <small>MCA NASHVILLE</small>	SHANIA TWAIN	2195	1916	15.663	16
20	22	19	<b>★★ AIRPOWER ★★</b> I WISH <small>CURB</small>	JO DEE MESSINA	2193	2044	15.256	18
21	24	15	I WANNA DO IT ALL <small>MERCURY</small>	TERRI CLARK	2138	1846	14.828	19
22	19	14	I'M GONNA TAKE THAT MOUNTAIN <small>MCA NASHVILLE</small>	REBA MCENTIRE	1978	2413	11.874	25
23	25	13	LITTLE MOMENTS <small>ARISTA NASHVILLE</small>	BRAD PAISLEY	1952	1718	13.511	22
24	32	4	<b>★ GREATEST GAINER ★</b> REMEMBER WHEN <small>ARISTA NASHVILLE</small>	ALAN JACKSON	1894	1297	12.589	24
25	28	5	WATCH THE WIND BLOW BY <small>CURB</small>	TIM MCGRAW	1747	1407	13.150	23
26	26	19	I CAN'T TAKE YOU ANYWHERE <small>DREAMWORKS</small>	SCOTTY EMERICK WITH TOBY KEITH	1593	1511	9.785	26
27	31	10	HOT MAMA <small>CAPITOL</small>	TRACE ADKINS	1560	1310	9.406	28
28	27	27	LONG BLACK TRAIN <small>MCA NASHVILLE</small>	JOSH TURNER	1482	1421	8.538	30
29	29	15	I LOVE YOU THIS MUCH <small>DREAMWORKS</small>	JIMMY WAYNE	1467	1367	9.722	27
30	33	11	PERFECT <small>RCA</small>	SARA EVANS	1245	1163	8.957	29
31	34	16	EVERY FRIDAY AFTERNOON <small>BROKEN BOW</small>	CRAIG MORGAN	1046	952	6.933	31
32	36	5	SWEET SOUTHERN COMFORT <small>COLUMBIA</small>	BUDDY JEWELL	1028	835	5.283	35
33	35	5	SPEND MY TIME <small>EQUITY</small>	CLINT BLACK	921	894	5.962	33
34	38	10	COOL TO BE A FOOL <small>UNIVERSAL SOUTH</small>	JOE NICHOLS	813	770	6.124	32
35	37	7	GOOD LITTLE GIRLS <small>ASYLUM-CURB</small>	BLUE COUNTY	768	808	5.090	36
36	40	8	TEXAS PLATES <small>BNA</small>	KELLIE COFFEY	640	661	3.530	38
37	54	2	<b>★ MOST AIRPLAY ADDS ★</b> IN MY DAUGHTER'S EYES <small>RCA</small>	MARTINA MCBRIDE	624	225	4.760	37
38	42	6	MY LAST NAME <small>CAPITOL</small>	DIERKS BENTLEY	565	521	3.359	40
39	41	12	HEAVEN HELP ME <small>ASYLUM-CURB</small>	WYNONNA	536	619	2.651	43
40	39	16	RUN, RUN, RUN <small>ARISTA NASHVILLE</small>	RYAN TYLER	518	718	3.146	42
41	53	2	AMERICAN SOLDIER <small>DREAMWORKS</small>	TOBY KEITH	513	231	5.677	34
42	43	9	YOU'RE IN MY HEAD <small>LYRIC STREET</small>	BRIAN MCCOMAS	512	508	2.462	44
43	44	9	DAYS OF OUR LIVES <small>MERCURY</small>	JAMES OTTO	441	389	1.885	47
44	48	5	THE FIRST CUT IS THE DEEPEST <small>A&amp;M/MERCURY</small>	SHERYL CROW	419	308	3.372	39
45	51	2	SONGS ABOUT RAIN <small>MCA NASHVILLE</small>	GARY ALLAN	408	245	3.229	41
46	45	8	YOUNG MAN'S TOWN <small>MCA NASHVILLE</small>	VINCE GILL	390	376	2.051	45
47	46	5	PAINT ME A BIRMINGHAM <small>DREAMWORKS</small>	TRACY LAWRENCE	344	326	2.011	46
48	47	7	A YEAR AT A TIME <small>LYRIC STREET</small>	KEVIN DENNEY	323	319	1.116	51
49	49	7	HANDPRINTS ON THE WALL <small>DREAMCATCHER</small>	KENNY ROGERS	314	295	1.565	48
50	52	4	ON YOUR WAY HOME <small>EPIC/EMN</small>	PATTY LOVELESS	292	242	1.116	50
51	55	5	I NEED A VACATION <small>MCA NASHVILLE</small>	REBECCA LYNN HOWARD	244	225	0.863	56
52	56	10	I'M IN LOVE WITH YOU <small>VIEW 21/2E</small>	BILLY DEAN	209	215	1.166	49
53	57	19	AND THE CROWD GOES WILD <small>MERCURY</small>	MARK WILLS	165	175	0.942	53
54	RE-ENTRY		NO REGRETS YET <small>LYRIC STREET</small>	SONYA ISAACS	164	81	1.067	52
55	NEW		<b>★★ HOT SHOT DEBUT ★★</b> SIMPLE LIFE <small>MCA NASHVILLE</small>	CAROLYN DAWN JOHNSON	126	90	0.891	54

## most airplay adds

NEW STATIONS
<b>MARTINA MCBRIDE</b> <i>In My Daughter's Eyes</i> (RCA) <b>29</b> KATM, KBEO, KEEY, KFDD, KFKE, KFTX, KKAT, KSCS, KTTS, KXKT, WAMZ, WCAT, WGH, WGN, WGN, WIRK, WMIL, WNKT, WPOP, WRBT, WSTH, WUSJ, WUSN, WWGR, WWOM, WXB, WXTU, WYFY, WYD Total Stations With Six Or More Detections: 40 TOTAL DETECTIONS BY DAYPART: 6-10 10%, 10-3 21%, 3-7 20%, 7-12 26%, 12-6A 24%
<b>ALAN JACKSON</b> <i>Remember When</i> (Arista Nashville) <b>27</b> KBEO, KBOI, KNIX, KPXL, KRTY, KTST, KJBL, KUPL, KYOO, KWNR, KXKT, KQY, KYGO, KZSN, WCTK, WFMS, WGAR, WYK, WKKO, WMZQ, WQXK, WRBT, WSIX, WYCD, WYGY, WYNN, WYRK Total Stations With Six Or More Detections: 107 TOTAL DETECTIONS BY DAYPART: 6-10 11%, 10-3 22%, 3-7 17%, 7-12 23%, 12-6A 28%
<b>GARY ALLAN</b> <i>Songs About Rain</i> (MCA Nashville) <b>18</b> KBEO, KCCY, KFKE, KTTS, KXKC, KXKT, WAMZ, WGH, WGN, WKCN, WKDF, WNCY, WNKT, WOBE, WWOM, WXB, WYD, WYFY Total Stations With Six Or More Detections: 24 TOTAL DETECTIONS BY DAYPART: 6-10 8%, 10-3 24%, 3-7 15%, 7-12 25%, 12-6A 28%
<b>BUDDY JEWELL</b> <i>Sweet Southern Comfort</i> (Columbia) <b>16</b> KBOI, KKAT, KRMD, KWJ, KWNR, KXKT, KZSN, WAMZ, WCTK, WGAR, WGN, WJCL, WKKO, WLXX, WOKO, WRBT Total Stations With Six Or More Detections: 79 TOTAL DETECTIONS BY DAYPART: 6-10 11%, 10-3 18%, 3-7 14%, 7-12 25%, 12-6A 31%
<b>TERRI CLARK</b> <i>I Wanna Do It All</i> (Mercury) <b>13</b> KAJA, KASE, WCOL, WESC, WFRE, WKKO, WLWI, WPCV, WPOP, WROO, WUSY, WWKA, WXB Total Stations With Six Or More Detections: 114 TOTAL DETECTIONS BY DAYPART: 6-10 12%, 10-3 19%, 3-7 15%, 7-12 24%, 12-6A 30%

## GREATEST GAINERS COUNTRY

INCREASE IN DETECTIONS
<b>ALAN JACKSON</b> • <i>Remember When</i> (Arista Nashville) <b>+597</b> KSKS +19, KTTS +18, WQXK +18, WFRE +16, KXKT +16, WRBT +15, KBOI +15, WCAT +14, KBEO +14, KWNR +14
<b>MARTINA MCBRIDE</b> • <i>In My Daughter's Eyes</i> (RCA) <b>+399</b> KSKS +20, WIRK +18, WYD +17, KTTS +17, KBEO +16, WSTH +15, KFKE +15, KCCY +14, WPOC +14, KXKT +14
<b>KENNY CHESNEY</b> • <i>There Goes My Life</i> (BNA) <b>+378</b> KILT +23, WFMS +22, KYOO +20, KSKS +18, KZSN +16, KEEY +15, KASE +13, WPCV +11, WDAF +11, WYCD +11
<b>MONTGOMERY GENTRY</b> • <i>Hell Yeah</i> (Columbia) <b>+371</b> WYU +64, WQXK +24, WROO +21, WGKX +20, WWGR +20, KRMD +19, WGGY +19, WLXX +15, KGMV +14, WIL +13
<b>CHRIS CAGLE</b> • <i>Chicks Dig It</i> (Capitol) <b>+368</b> KTTS +19, KFKE +19, WKIS +17, KTST +16, WYFY +15, WKKO +14, KSSN +12, WSM +11, WAMZ +11, WKCN +10

## Monitor RECURRENTS COUNTRY

RANK	TITLE	DETECTIONS	TW	LW
10	FOREVER AND FOR ALWAYS SHANIA TWAIN (MERCURY)	1058	1088	
11	19 SOMETHIN' MARK WILLS (MERCURY)	1041	982	
12	BROKENHEARTSVILLE JOE NICHOLS (UNIVERSAL SOUTH)	1001	1114	
13	SOMEBODY LIKE YOU KEITH URBAN (CAPITOL)	957	901	
14	THREE WOODEN CROSSES RANDY TRAVIS (MCA NASHVILLE)	951	971	
15	PLAYBOYS OF THE SOUTHWESTERN WORLD BLAKE SHELTON (WARRNER BROS. WRN)	944	1318	
16	HAVE YOU FORGOTTEN? DARRYL WORLEY (DREAMWORKS)	876	931	
17	A FEW QUESTIONS CLAY WALKER (RCA)	798	916	
18	BEAUTIFUL MESS DIAMOND RIO (ARISTA NASHVILLE)	785	717	
19	THEN THEY DO TRACE ADKINS (CAPITOL)	781	736	
20	ALMOST HOME CRAIG MORGAN (BROKEN BOW)	761	801	

Recurrents are titles that have appeared on the Country Airplay chart for 20 weeks and have dropped below the top 20.

THIS WEEK	LAST WEEK	WKS. ON CHART	TITLE/IMPRINT/PROMOTION LABEL	ARTIST	DETECTIONS	TW	LW	MILLIONS	RANK
56	59	3	THAT'S A WOMAN <small>MERCURY</small>	MARK WILLS	124	103	0.368	-	
57	50	13	I THINK YOU'RE BEAUTIFUL <small>CURB</small>	AMY DALLEY	111	261	0.570	-	
58	NEW		THERE IS NO WAR <small>CURB</small>	DONOVAN CHAPMAN	101	16	0.261	-	
59	RE-ENTRY		DO YOU STILL WANT TO BUY ME THAT DRINK (FRANK) <small>QUARTERBACK/PAGE</small>	LORRIE MORGAN	91	85	0.579	-	
60	58	2	I WILL HOLD MY GROUND <small>DREAMWORKS</small>	DARRYL WORLEY	89	129	0.265	-	

Songs ranked by number of detections. Songs showing an increase in detections over the previous week, regardless of chart movement. A song will also receive a bullet if its percentage loss in detections does not exceed the percentage of monitored station downtime for the format. Airpower awarded to songs appearing in the top 20 on both the Airplay and Audience charts for the first time with increases in both detections and audience. Greatest Gainer awarded to the song with the largest increase in detections. Most Airplay Adds awarded to the song registering six or more detections at the most stations for the first time this week. A song with a gain in detections over the previous week is placed first if tied with a song with a decline over the same period. When tied songs are each gaining detections or each losing detections, the song being played on more stations is placed first. Songs below the top 20 become recurrents and are removed from the chart after 20 weeks.

**AIRPLAY**  
**Monitor**

# COUNTRY

## Hit Predictor

# COMING IN

# 2004



*Congratulations*  
**Joe Nichols**

*On your*  
**TRIPLE CROWN**  
*victory*

---

*The only artist to ever win*  
*all three awards*

CMA Horizon Award

◆  
ACM Best New Male Vocalist

◆  
CMT Flameworthy  
Breakthrough Artist

---

On tour next year with  
Brooks and Dunn

---

Management; John Lytle,  
Lytle Management Group  
Booking Agency; CAA

[www.joenichols.com](http://www.joenichols.com)  
[www.universal-south.com](http://www.universal-south.com)



© 2003 Universal Records, L.L.C

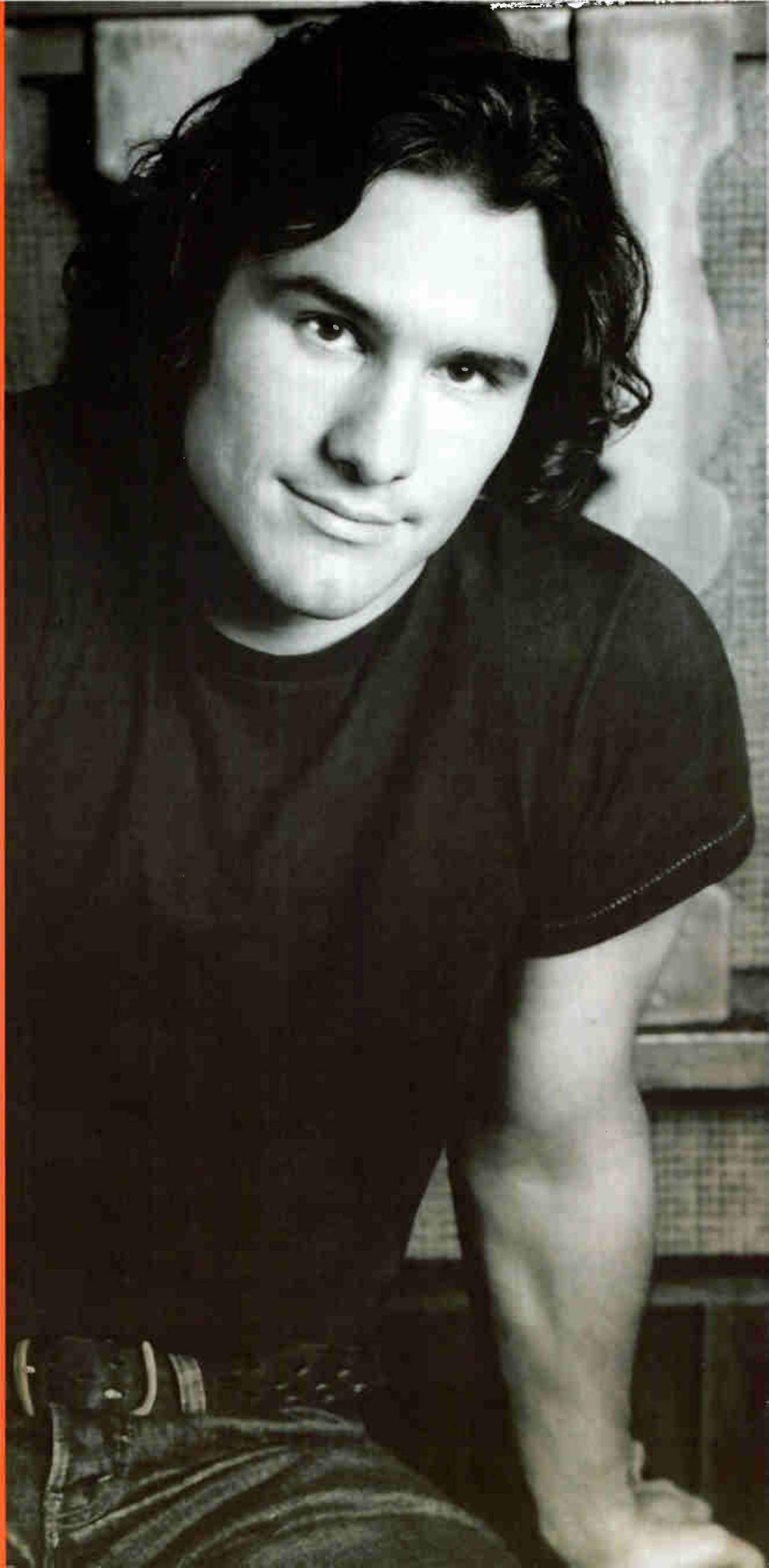









Songs ranked by number of detections. Playlists are listed in order of TSA weekly cumes, beginning with the highest-cuming station. Cumes are updated twice yearly following the release of the spring and fall Arbitron surveys. The number of stations shown each week varies depending upon space.

KMLE Phoenix PD: Jay McCarthy APD/MD: Dave Collins Infinity 602-258-8181

WSOC Charlotte OM/VP: Jeff Roper APD/MD: Rick McCracken Infinity 704-522-1103

WWKA Orlando OM/VP: Len Shackelford MD: Shadow Stevens Cox 407-298-9292

WKIS Miami PD: Bob Barnett MD: Darlene Evans Beasley 305-654-1700

WOGI Pittsburgh VP/Pgm: Frank Ball PD: Mark Lindow Keymarket Communications 412-279-5400

WAMZ Louisville VP/Pgm: Kelly Carls PD/MD: Coyote Calhoun Clear Channel 502-582-7840

WUSY Chattanooga VP Pgm: Clay Hunicutt OM: Kris Van Dyke MD: Bill Poindexter Clear Channel 423-892-3333

KWJL Portland, OR PD: Mike Moore MD: Craig Lockwood Fisher 503-228-4393

WBCT Grand Rapids OM: Doug Montgomery MD: Dave Taft Clear Channel 616-459-1919

WSSL Greenville OM/VP: Scott Johnson APD/MD: Kai Layton Clear Channel 864-242-1005

WWYZ Hartford PD: Justin Case MD: Jay Thomas Clear Channel 860-723-6000

WESC Greenville OM/VP: Scott Johnson MD: John Landrum Clear Channel 864-242-4660

WMIL Milwaukee OM/VP: Kerry Wolfe MD: Mitch Morgan Clear Channel 414-545-8900

KUPL Portland, OR PD: Cary Roife MD: Rick Taylor Infinity 503-223-0300

WCKT Providence PD: Rick Everett MD: Sam Stevens Hall 401-467-4366

KJSA San Diego OM: John Dimick APD/MD: Greg Frey Jefferson Pilot 619-291-9797

WGNA Albany, NY PD: Buzz Brindle MD: Bill Earley Regent 518-782-1474

KUBL Salt Lake City OM: Ed Hill MD: Pat Garrett Citadel 801-485-6700

KASE Austin VP/Pgm: Jason Kane APD: Bob Pickett Clear Channel 512-495-1300

KBEQ Kansas City PD: Mike Kennedy MD: T.J. McEntire Infinity 816-531-2535

WUBE Cincinnati OM: Tim Closson APD: Kathy O'Connor MD: Duke Hamilton Infinity 513-699-5105

KAJA San Antonio OM: Alan Fortino PD: Clayton Allen Clear Channel 210-736-9700

WNOE New Orleans OM: Jim Owen APD/MD: Casey Carter Clear Channel 504-679-7300

WYRK Buffalo PD: John Paul APD/MD: Wendy Lynn Infinity 716-852-7444







Songs posting gains in detections or with a percentage loss in detections equal to or better than the monitored downtime percentage in the format. Songs listed in order of detections. \*Initial impact: station experienced between 24 and 56 hours of monitored downtime during the chart week.

Table with columns for station, song, and chart position. Includes entries for Rivers, KFCI, KNCI, etc.

SARA EVANS 1245/82 Perfect (RCA) Total Stations: 123 Chart Move: 33-30 H (0), M (5), L (118) Airplay Adds: 8

Table with columns for station, song, and chart position. Includes entries for LA, Chicago, Philadelphia, Dallas, etc.

CRAIG MORGAN 1046/94 Every Friday Afternoon (Broken Bow) Total Stations: 117 Chart Move: 34-31 H (1), M (4), L (112) Airplay Adds: 5

Table with columns for station, song, and chart position. Includes entries for LA, Chicago, Philadelphia, Dallas, etc.

BUDDY JEWELL 1028/193 Sweet Southern Comfort (Columbia) Total Stations: 116 Chart Move: 36-32 H (0), M (2), L (114) Airplay Adds: 16

Table with columns for station, song, and chart position. Includes entries for LA, Chicago, Philadelphia, Dallas, etc.

Table with columns for station, song, and chart position. Includes entries for Atlanta, Miami, Seattle, San Diego, Phoenix, etc.

CLINT BLACK 921/27 Spend My Time (Equity) Total Stations: 116 Chart Move: 35-33 H (0), M (2), L (114) Airplay Adds: 6

Table with columns for station, song, and chart position. Includes entries for LA, Chicago, Philadelphia, Dallas, etc.

JOE NICHOLS 813/43 Cool To Be A Fool (Universal South) Total Stations: 106 Chart Move: 38-34 H (0), M (3), L (103) Airplay Adds: 4

Table with columns for station, song, and chart position. Includes entries for LA, Chicago, Philadelphia, Dallas, etc.

Table with columns for station, song, and chart position. Includes entries for LA, Chicago, Philadelphia, Dallas, etc.

Table with columns for station, song, and chart position. Includes entries for LA, Chicago, Philadelphia, Dallas, etc.

MARTINA MCBRIDE 624/399 In My Daughter's Eyes (RCA) Total Stations: 77 Chart Move: 54-37 H (0), M (1), L (76) Airplay Adds: 29

Table with columns for station, song, and chart position. Includes entries for LA, Chicago, Philadelphia, Dallas, etc.

DIERKS BENTLEY 565/44 My Last Name (Capitol) Total Stations: 78 Chart Move: 42-38 H (0), M (1), L (77) Airplay Adds: 8

Table with columns for station, song, and chart position. Includes entries for LA, Chicago, Philadelphia, Dallas, etc.

TOBY KEITH 513/282 American Soldier (DreamWorks) Total Stations: 76 Chart Move: 53-41 Heavy (0) Medium (6), Light (70) Airplay Adds: 12 KATM, KMPS, KSKS, KSON, KSOP, KWJJ, KYGO, WIRK, WKLB, WSOC, WUSJ, WYPP

BRIAN MCCOMAS 512/4 You're In My Head (Lyric Street) Total Stations: 61 Chart Move: 43-42 Heavy (0) Medium (0), Light (61) Airplay Adds: 2 KKAT, KZLA

JAMES OTTO 441/52 Days Of Our Lives (Mercury) Total Stations: 56 Chart Move: 44-43 Heavy (0) Medium (2), Light (54) Airplay Adds: 2 KFTX, WYPP

SHERYL CROW 419/111 The First Cut Is The Deepest (A&M/Mercury) Total Stations: 37 Chart Move: 48-44 Heavy (2) KHKI, WYPP Medium (1), Light (34) Airplay Adds: 4 KDRK, KHKI, KXKT, KZLA

GARY ALLAN 408/163 Songs About Rain (MCA Nashville) Total Stations: 65 Chart Move: 51-45 Heavy (0) Medium (1), Light (64) Airplay Adds: 18 KBEO, KCCY, KFKF, KTTS, KXKC, KXKT, WAMZ, WGH, WGNW, WKCN, WKDF, WNCY, WNKT, WOBE, WWQM, WXBM, WXBC, WYPP

YOUNG GILL 390/14 Young Man's Town (MCA Nashville) Total Stations: 69 Chart Move: 45-46 Heavy (0) Medium (0), Light (69) Airplay Adds: 2 KCCY, KUBL

TRACY LAWRENCE 344/18 Paint Me A Birmingham (DreamWorks) Total Stations: 47 Chart Move: 46-47 Heavy (0) Medium (0), Light (47) Airplay Adds: 2 KTST, WYPP

KEVIN DENNEY 323/4 A Year At A Time (Lyric Street) Total Stations: 45 Chart Move: 47-48 Heavy (0) Medium (0), Light (45) Airplay Adds: 2 KUPL, WIRK

KENNY ROGERS 314/19 Handprints On The Wall (Dreamcatcher) Total Stations: 43 Chart Move: 49-49 Heavy (0) Medium (1), Light (42) Airplay Adds: 3 KFDI, KFTX, WKIS

PATTY LOVELESS 292/50 On Your Way Home (Epic/EMN) Total Stations: 56 Chart Move: 52-50 Heavy (0) Medium (0), Light (56) Airplay Adds: 4 WCOL, WFLS, WOKO, WRNS

REBECCA LYNN HOWARD 244/19 I Need A Vacation (MCA Nashville) Total Stations: 32 Chart Move: 55-51 Heavy (0) Medium (0), Light (32) Airplay Adds: 1 KCCY

SONYA ISAACS 164/83 No Regrets Yet (Lyric Street) Total Stations: 25 Chart Move: Re-Entry 54 Heavy (0) Medium (1), Light (24) Airplay Adds: 4 KEKY, WGAR, WGNW, WYGY

CAROLYN DAWN JOHNSON 126/36 Simple Life (Arista Nashville) Total Stations: 29 Chart Move: Debut 55 Heavy (0) Medium (1), Light (28) Airplay Adds: 1 KCCY

MARK WILLS 124/21 That's A Woman (Mercury) Total Stations: 32 Chart Move: 59-56 Heavy (0) Medium (0), Light (32) Airplay Adds: 4 KFTX, KSKS, KSOP, WKCN

DONOVAN CHAPMAN 101/85 There Is No War (Curb) Total Stations: 45 Chart Move: Debut 58 Heavy (0) Medium (0), Light (45)

LORRIE MORGAN 91/6 Do You Still Want To Buy Me That Drink (Frank) (Quarterback/Image) Total Stations: 12 Chart Move: Re-Entry 59 Heavy (0) Medium (0), Light (12)

MARTY STUART AND HIS FABULOUS SUPERLATIVES 82/31 Too Much Month (At The End Of The Money) (Columbia) Total Stations: 49 Chart Move: 49 Heavy (0) Medium (0), Light (49)

KEN MELLONS 72/9 Paint Me A Birmingham (Home) Total Stations: 8 Heavy (0) Medium (1), Light (7)

SHANIA TWAIN WITH ALISON KRAUSS & UNION STATION 51/4 Coat Of Many Colors (Sugar Hill) Total Stations: 7 Heavy (0) Medium (1), Light (6)

LEANN RIMES 50/22 This Love (Asylum-Curb) Total Stations: 33 Heavy (0) Medium (0), Light (33)

PAT GREEN 49/25 A Guy Like Me (Republic/Universal South) Total Stations: 4 Heavy (0) Medium (1), Light (3) Airplay Adds: 1 WGGY

CHAD BROCK 44/35 You Are (Broken Bow) Total Stations: 13 Heavy (0) Medium (0), Light (13) Airplay Adds: 1 WGNW

TERRI CLARK 43/43 Walking After Midnight (MCA Nashville) Total Stations: 41 Heavy (0) Medium (0), Light (41)

RANDY TRAVIS 41/13 Pray For The Fish (Word-Curb/Warner Bros. Christian) Total Stations: 16 Heavy (0) Medium (0), Light (16)

UNCLE KRACKER FEATURING DOBIE GRAY 34/6 Drift Away (Lava) Total Stations: 2 Heavy (0) Medium (0), Light (2) Airplay Adds: 1 WYUU

DARRYL WORLEY 34/2 I Need A Breather (DreamWorks) Total Stations: 2 Heavy (0) Medium (0), Light (2)

BILLY CURRINGTON 33/32 I Got A Feelin' (Mercury) Total Stations: 31 Heavy (0) Medium (0), Light (31)

MERCYME 32/2 I Can Only Imagine (INO/Curb) Total Stations: 2 Heavy (0) Medium (1), Light (1)

POVERTYNECK HILLBILLIES 32/0 Mr. Right Now (No Label) Total Stations: 1 Heavy (0) Medium (1), Light (0)

LEE GREENWOOD 29/0 When A Woman's In Love (Curb) Total Stations: 2 Heavy (0) Medium (0), Light (2)

SMOKIN' ARMADILLOS 29/0 You Were A Mountain (Housekeeping) Total Stations: 1 Heavy (0) Medium (1), Light (0)

JEFF FOXWORTHY 28/27 Jeff Gordon Enunates (DreamWorks) Total Stations: 27 Heavy (0) Medium (0), Light (27)

TIM MCGRAW 27/2 Tiny Dancer (Curb) Total Stations: 10 Heavy (0) Medium (0), Light (10)

H=Heavy (45+ Detections), M=Medium (25-44), L=Light (Under 25). Airpower awarded to songs appearing in the top 20 on both the Airplay and Audience charts for the first time with increases in both detections and audience. Initial Impact: songs appearing on this page for the first time in summary form. Airplay Adds are songs with 6 or more detections at new stations this week. The Airplay Leaderboard ranks taste-maker stations that have been the most successful in identifying future hit songs as measured by the amount of AIRPOWER titles for which they were Airplay Leaders. Refer to each format's Power Playlists page to see this week's Airplay Leaders.





## WRIF Attains Its Best Ratings In 33 Years

Continued from page 1

then he can also turn around and play the White Stripes and sound cool introing that because of who he is."

As for Podell, Pennington says, "Doug knows the market inside and out, knows what the station is and knows what's best for it. He's out at the clubs and shows all the time, which helps."

While Howard Stern is heard in Detroit on talk WKRR, he is regularly trounced in the ratings by WRIF's morning duo, Drew Lane and Mike Clark. The team has been at WRIF for 11 years and has been No. 1 25-54 for 20 consecutive books. The pair just signed a contract that will keep it at the station for an additional three years.

While there have been discussions about syndicating the morning team, Podell says nothing will happen imminently. "They've expressed that syndication may not be right for them outside of Michigan, because they still want to talk about the Red Wings or Mickey Redmond or the guys from the Pistons," he says. "They still want to be involved locally and feel that if they were to syndicate the show into other markets, they would lose the elements that make them Drew and Mike. It's really up to them, and right now, I don't know if that's going to happen."

### CONSERVATIVE BY DAY, HARD AT NIGHT

Another way the station appeals to both demos is by playing it conservative during the day and skewing younger and harder in the evening. "At about 6 p.m., we start to tweak things toward new music and some of the bands that don't get played during the day," Podell says. "From 7 p.m. until midnight, with [night jock] Meltdown, we play all new active rock. And at midnight, we have a feature called 'Midnight Metal.' So between 6 p.m. and 6 a.m., it's a much younger, newer and harder active rock station than it is between 10 a.m. and 6 p.m."

And then there's the music itself. "This new Kid Rock album helps us bridge the gap between demos," Pennington says. "The older guys are going to dig it because it sounds like a Bob Seger record, and the new kids are going to love it because it's Kid Rock."

Both Podell and Pennington feel there has been a musical resurgence at the format that might have played into WRIF's ratings surge. Podell lauds Nickelback, Default and the continued success of bands like Godsmack as acts that moved the needle in the past book.

"Additionally, all the groups that we've been playing for a year or two are starting to get a little foundation underneath them, and it has really added to the whole music base of what we're doing," Podell continues. "These groups have grown up, and some people have grown up with them, and it's all falling into place."

Pennington says there's also a new crop of bands set to keep the streak going. "You've got

bands like Jet and this band from around here, the Ugly Americans, that just got signed to Roadrunner that are really going to explode next year," he says. "And the Darkness—we've been missing that superstar-type band, and I think those guys have something."

"In this market, the top 40s have all gravitated over to rock music," Podell says. "They don't have the wide variety of contemporary pop music that they've had in past years to ride on, and what they're really riding on now is the Defaults, the 3 Doors Down and the Nickelbacks, and that all stems from us."

WRIF was one of the first active rock stations to play the White Stripes' "Seven Nation Army." "Since they're a Detroit band, [had] major hype and [it was] a good song, we figured it wouldn't hurt us," Pennington says. "It turns out that it has done extremely well for us. Outside of New York City, I think you will be hard pressed to find a city with more civic pride than Detroit, so it was a win/win situation for us."

### ZEPPELIN AND AC/DC: CEMENT IN THE WALL OF ROCK

WRIF's heritage lends to some artist overlap with classic rock sister WCSX. "There's some artists like Led Zeppelin and AC/DC that we share, but I think the two stations are separated pretty well," Pennington says. "Unlike [at] some other clusters, we're not forced to separate each other. We're really two co-existing radio stations. We share some audience and some songs, but we don't sit down and divvy up artists between the two stations."

Podell agrees. "There's a little overlapping of Pink Floyd and Led Zeppelin and maybe Aerosmith, but otherwise, very little. They're a much more traditional classic rock station, somewhat deeper, and we're not, so it has worked out wonderfully."

The only other current rock station heard in Detroit is modern CIMX (89X), which is licensed to Windsor, Ontario. "They really don't have an 'alternative' sound over there; it's essentially an active rock sound," Podell

says of 89X. "It makes us look like the real music leaders in the market, so that has definitely helped us. From a musical standpoint, they're really not a factor. If some of their bands that we don't play start to test, they don't necessarily make it to our playlist. In my opinion, they're still a college station, but the fact that there are no other rock stations in the market gives them a little more notice."

Pennington says WRIF has done several promotions that have resonated with listeners. "We just did a Budweiser event with Godsmack playing a small club," he says. "The only way tickets could be won is through the station, and that was huge. It was one of the biggest vibes on a show I've ever been part of."

"On the Summer Sanitarium tour, when Metallica came to town, we had 100 winners on

## Iraq And Roll



Heritage WBAB Long Island, N.Y., has some fans in the 304th Civil Affairs Brigade. Several months ago, Maj. Robert Jones, left, was sent a dozen CDs containing recordings of his favorite radio station by his brother-in-law. After helping rebuild the TV and radio stations in central Iraq, Jones aired an hour of WBAB each day on Iraqi radio. Also pictured showing their support at the Hammurabi Pistol Factory in Al Hillah, from left, are Maj. Craig Bennett, Staff Sgt. David Pittari, Maj. Dave Mengono and Lt. Col. Martin Bischoff.

## RADIO CONCERT MONITOR

DATE	STATION	EVENT	PROMOTIONS DIRECTOR
Nov. 21-22	WKZQ Myrtle Beach, S.C.	Jingle Ball	Stephanie Nix
APPEARING: Blue Epic, Blue October, Confliction, Default, Echo 7, Lacuna Coil, Henry Phillips, Shinedown, Sloth, Socialburn, 3 Doors Down			
Nov. 22	KCRW Santa Monica, Calif.	Sounds Eclectic Evening	Debbie Adler
APPEARING: Beck, Cut Chemist, Felix Da Housecat, Jem, Gary Jules, Jurassic Five, Liz Phair, the Polyphonic Spree, Damien Rice			
Nov. 23	WXQR Jacksonville, N.C.	Jingle Ball	Stephanie Nix
APPEARING: Agents of the Sun, Confliction, Doubledrive, Eight Foot Stride, Lacuna Coil, Henry Phillips, Sloth, V Shape Mind			
Nov. 26	WCPR Biloxi, Miss.	Not So Silent Night	Mitch Cry
APPEARING: Shinebox, 3 Doors Down, 12 Stones			
Nov. 28	WBRU Providence, R.I.	Cheap Date	Lindsey Herr
APPEARING: Three Days Grace			
Nov. 28	WHTG Monmouth, N.J.	Foodstock	Jacque Goss
APPEARING: 311, Alien Ant Farm			
Nov. 28	WMFS Memphis	93X-Mas	Baker Yates
APPEARING: Chevelle, Ill Niño			
Nov. 29	WBOS Boston	Thanksgiving Music Feast	Adam Klein
APPEARING: Stereophonics			
Nov. 29	WPLY Philadelphia	FEASTival	Dan Fein
APPEARING: Dashboard Confessional, Jet, the Offspring, Smile Empty Soul, 311			
Nov. 30	WXTM Cleveland	Nitemare Before Xmas	Stacie DeBenedictis
APPEARING: Adema, the Crystal Method, Ill Niño, Korn, the Offspring, Story of the Year			
Dec. 1	CIMX Detroit	The Night 89X Stole Christmas VI	Cal Cagno
APPEARING: 311, Barenaked Ladies, Dashboard Confessional, Hot Hot Heat, Rancid, Switchfoot			
Dec. 3	WBCN Boston	Xmas Rave	Cali
APPEARING: Ryan Adams, Alien Ant Farm, Billy Talent, Black Rebel Motorcycle Club, Blink-182, Bleu, Brand New, the Crystal Method, Damone, Eve 6, Kings of Leon, Rancid, Smile Empty Soul, Something Corporate, Switchfoot, Three Days Grace, Yellowcard			

Let us monitor your event! Call Bram Teitelman at 646-654-4727 or e-mail bteitelman@airplaymonitor.com

the floor to watch them play as they did their final rehearsal," Pennington continues. "It turned into an entire show with pyro and everything. And we also just wrapped up our Live Your Life Like a Rock Star promotion. We gave away a condo for a year with gold records on the wall, a big-screen TV, furniture, a Ford F150 truck, a three-wheeler, a snowmobile and concert tickets for every event we do next year."

WRIF has a successful Web site, with a database of about 75,000 people. However, it is no longer streaming iWRIF, its former Internet-only station. "It wasn't a legality thing that took it down, but the fun and buzz of an online side channel benefiting or blocking us in the market wasn't going to come to fruition," Podell says. "Online radio is not a threat, so at that point, it became too much work. It ended because it wasn't necessary anymore."



THIS WEEK	LAST WEEK	WKS. ON CHART	TITLE/IMPRINT/PROMOTION LABEL	ARTIST	DETECTIONS		AUDIENCE	
					TW	LW	MILLIONS	RANK
			★★★ NO. 1 ★★★					
1	1	9	NUMB <small>WARNER BROS. ★</small>	LINKIN PARK	2785	2636	16.012	1
2	3	7	FEELING THIS <small>GEFFEN</small>	BLINK-182	2627	2546	14.723	2
3	5	20	(I HATE) EVERYTHING ABOUT YOU <small>JIVE ★</small>	THREE DAYS GRACE	2549	2427	13.652	4
4	2	23	SO FAR AWAY <small>FLIP/ELEKTRA/EEG</small>	STAIND	2450	2640	14.175	3
5	4	20	STILL FRAME <small>WARNER BROS. ★</small>	TRAPT	2415	2488	11.665	8
6	6	16	WEAK AND POWERLESS <small>VIRGIN ★</small>	A PERFECT CIRCLE	2141	2429	11.793	5
7	7	6	AWAY FROM ME <small>FLAWLESS/GEFFEN</small>	PUDDLE OF MUDD	2122	2087	11.615	9
8	12	3	HIT THAT <small>COLUMBIA ★</small>	THE OFFSPRING	2073	1718	11.710	7
9	10	17	MEANT TO LIVE <small>RED INK/COLUMBIA</small>	SWITCHFOOT	1977	1890	8.430	16
10	11	12	ARE YOU GONNA BE MY GIRL <small>ELEKTRA/EEG</small>	JET	1965	1828	11.174	11
11	8	16	THE HARDEST BUTTON TO BUTTON <small>THIRD MAN/V2 ★</small>	THE WHITE STRIPES	1833	1981	8.940	15
12	9	29	FAINT <small>WARNER BROS. ★</small>	LINKIN PARK	1802	1939	11.752	6
13	13	8	WILL YOU <small>ATLANTIC ★</small>	P.O.D.	1702	1679	7.858	17
			★★ AIRPOWER/GREATEST GAINER ★★					
14	21	2	FORTUNE FADED <small>WARNER BROS.</small>	RED HOT CHILI PEPPERS	1587	1230	9.023	14
15	15	10	12:51 <small>RCA/RMG ★</small>	THE STROKES	1565	1537	9.167	13
16	17	5	OUT OF CONTROL <small>ISLAND/IDJMG</small>	HOOBASTANK	1524	1454	6.458	21
17	16	23	SHOW ME HOW TO LIVE <small>INTERSCOPE/EPIC ★</small>	AUDIOSLAVE	1475	1535	11.239	10
18	18	6	RIGHT NOW <small>IMMORTAL/EPIC</small>	KORN	1421	1310	7.557	18
			★★ AIRPOWER ★★					
19	22	7	I AM THE HIGHWAY <small>INTERSCOPE ★</small>	AUDIOSLAVE	1329	1207	7.089	20
20	14	16	SOMEDAY <small>ROADRUNNER/IDJMG ★</small>	NICKELBACK	1312	1637	7.188	19
21	20	4	ALL IN THE SUIT THAT YOU WEAR <small>ATLANTIC</small>	STONE TEMPLE PILOTS	1295	1270	6.143	22
22	23	7	HEY YA! <small>ARISTA</small>	OUTKAST	1295	1175	10.214	12
23	26	8	CLOSURE <small>EPIC ★</small>	CHEVELLE	1199	1083	6.123	23
24	24	23	GOING UNDER <small>WIND-UP ★</small>	EVANESCENCE	981	1174	5.453	25
25	30	4	MOSES <small>CAPITOL</small>	COLDPLAY	956	882	5.533	24
26	27	20	SERENITY <small>REPUBLIC/UNIVERSAL/UMRG</small>	GODSMACK	946	1004	4.296	29
27	25	11	SUFFOCATE <small>FLIP/GEFFEN/INTERSCOPE</small>	COLD	926	1109	2.745	35
28	33	5	THE SADDEST SONG <small>COLUMBIA ★</small>	THE ATARIS	788	766	1.861	-
29	28	14	HERE WITHOUT YOU <small>REPUBLIC/UNIVERSAL/UMRG</small>	3 DOORS DOWN	786	934	3.883	30
30	29	19	HANDS DOWN <small>VAGRANT/INTERSCOPE ★</small>	DASHBOARD CONFESSIONAL	749	897	4.716	26
31	NEW		HOW ABOUT YOU <small>FLIP/ELEKTRA/EEG</small>	STAIND	683	448	4.393	28
32	39	2	DRAIN THE BLOOD <small>HELLCAT/SIRE/REPRISE</small>	THE DISTILLERS	647	537	2.837	34
33	36	5	UNTIL THE DAY I DIE <small>MAVERICK/REPRISE</small>	STORY OF THE YEAR	644	628	2.561	36
34	34	11	ENEMY <small>TVT</small>	SEVENDUST	642	747	1.795	-
35	31	7	SIGNALS OVER THE AIR <small>ISLAND/IDJMG</small>	THURSDAY	623	786	2.090	-
36	NEW		DARLING NIKKI <small>ROSWELL/RCA/RMG</small>	FOO FIGHTERS	616	534	4.700	27
37	37	4	SPACE <small>DRIVE-THRU/GEFFEN ★</small>	SOMETHING CORPORATE	604	596	1.837	-
38	38	21	LIBERATE <small>REPRISE</small>	DISTURBED	586	602	2.257	-
39	NEW		ONE THING <small>WIND-UP</small>	FINGER ELEVEN	581	479	2.232	-
40	32	17	FALLS ON ME <small>EPIC</small>	FUEL	573	801	3.359	33

Songs ranked by number of detections. (○) Songs showing an increase in detections over the previous week, regardless of chart movement. A song will also receive a bullet if its percentage loss in detections does not exceed the percentage of monitored station downtime for the format. A song that has been on the chart for more than 20 weeks will generally not receive a bullet, even if it registers an increase in detections. Airpower awarded to songs appearing in the top 20 on both the Airplay and Audience charts for the first time with increases in both detections and audience. Greatest Gainer awarded to the song with the largest increase in detections. Most Airplay Adds awarded to the song registering six or more detections at the most stations for the first time this week. A song with a gain in detections over the previous week is placed first if tied with a song with a decline over the same period. When tied songs are each gaining detections or each losing detections, the song being played on more stations is placed first. Songs below the top 20 become recurrenents and are removed from the chart after 26 weeks.

## most airplay adds

# MODERN ROCK

### NEW STATIONS

- THE DARKNESS** *I Believe In A Thing Called Love* (Atlantic) **12**  
KBZT, KNKR, KNXX, KORA, WBUZ, WJBY, WKQX, WNNX, WPLY, WRZK, WSUN, WWCD  
**Total Stations With Six Or More Detections: 27**  
**TOTAL DETECTIONS BY DAYPART: 6-10 5%, 10-3 13%, 3-7 14%, 7-12 33%, 12-6A 36%**
- RED HOT CHILI PEPPERS** *Fortune Faded* (Warner Bros.) **11**  
KBZT, KFTE, KHBZ, KHRO, KKND, KORA, WHFS, WLRS, WFLY, WZZN  
**Total Stations With Six Or More Detections: 77**  
**TOTAL DETECTIONS BY DAYPART: 6-10 8%, 10-3 21%, 3-7 18%, 7-12 22%, 12-6A 32%**
- AFI** *Silver And Cold* (Nitro/DreamWorks) **11**  
KMBY, KPNT, WARQ, WBCN, WBTZ, WCYY, WDYL, WXNR, WXRK, WXTM, WZNE  
**Total Stations With Six Or More Detections: 36**  
**TOTAL DETECTIONS BY DAYPART: 6-10 7%, 10-3 14%, 3-7 12%, 7-12 28%, 12-6A 39%**
- GODSMACK** *Re-align* (Republic/Universal/UMRG) **11**  
KFMA, KHRO, KKND, WARQ, WBRU, WCYY, WEDG, WHRL, WJRR, WKRL, WWRX  
**Total Stations With Six Or More Detections: 14**  
**TOTAL DETECTIONS BY DAYPART: 6-10 7%, 10-3 16%, 3-7 12%, 7-12 33%, 12-6A 32%**
- STAIND** *How About You* (Flip/Elektra/EEG) **10**  
KCXX, KFMA, KFRR, KFTE, KLEC, KORA, KROQ, KZON, WDYL, WRAX  
**Total Stations With Six Or More Detections: 43**  
**TOTAL DETECTIONS BY DAYPART: 6-10 7%, 10-3 20%, 3-7 15%, 7-12 24%, 12-6A 34%**

## GREATEST GAINERS MODERN ROCK

- RED HOT CHILI PEPPERS** • *Fortune Faded* (Warner Bros.) **+357**  
KITS +20, KUCC +18, WRWK +17, WBUZ +13, KMBY +13, KBZT +13, KHBZ +13, KHRO +13, WBTZ +11, WMFS +11
- THE OFFSPRING** • *Hit That* (Columbia) **+355**  
WPBZ +22, KUCC +19, WMFS +17, WHRL +17, WZNE +15, WBRU +14, KMBY +14, KEDJ +13, WBUZ +12, KBZT +12
- STAIND** • *How About You* (Flip/Elektra/EEG) **+235**  
KFMA +15, WCYY +13, KCPX +13, KROQ +13, KJEE +12, WBTZ +10, WXRK +10, WHFS +10, WRAX +10, KNDD +9
- NICKELBACK** • *Figured You Out* (Roadrunner/IDJMG) **+204**  
WNFZ +21, WRAX +12, WZZN +12, KFTE +12, WROX +12, KCPX +11, KKND +10, KORA +10, KEDJ +9, WLUM +8
- AFI** • *Silver And Cold* (Nitro/DreamWorks) **+155**  
KMBY +13, WXNR +11, KPNT +10, WXRK +9, KJEE +8, WXTM +8, KEDJ +7, WCYY +7, WSUN +6, WARQ +6

## Monitor RECURRENTS MODERN ROCK

RANK	TITLE	DETECTIONS	
		TW	LW
1	SEVEN NATION ARMY	1209	1314
2	HEADSTRONG	1036	1154
3	SEND THE PAIN BELOW	947	1019
4	LIKE A STONE	845	921
5	NO ONE KNOWS	829	857
6	BOTTOM OF A BOTTLE	819	885
7	ALL MY LIFE	814	842
8	TIMES LIKE THESE	750	809
9	CAN'T STOP	713	759

RANK	TITLE	DETECTIONS	
		TW	LW
10	THE RED	594	622
11	STUPID GIRL	584	580
12	SOMEWHERE I BELONG	575	546
13	FINE AGAIN	559	568
14	BRING ME TO LIFE	487	518
15	AERIALS	462	512
16	CLOCKS	458	462
17	LAST RESORT	448	463
18	SMELLS LIKE TEEN SPIRIT!	437	426
19	JUST BECAUSE	434	456
20	BRAIN STEW/JADED	421	447

Recurrenents are titles that have appeared on the Modern Rock Airplay chart for 26 weeks and have dropped below the top 20.

**AIRPLAY Monitor** 

# HitPredictor

## WEEKLY ALERT

SUBSCRIBE TO ONE OR BOTH OF THE E-MAILS FREE at: <http://www.airplaymonitor.com/hitpredictor>

**CHECK YOUR E-MAIL INBOX EVERY MONDAY**

Now available in:

# TOP 40/ROCK/ADULT CONTEMPORARY

and **R&B**

NOT RECEIVING IT? HERE'S WHERE TO GET IT!



# MODERN ROCK

FOR WEEK ENDING NOVEMBER 16, 2003

# MPACT!



Nielsen Broadcast Data Systems

Songs posting gains in detections or with a percentage loss in detections equal to or better than the monitored downtime percentage in the format. Songs listed in order of detections.

\*Indicates station experienced between 24 and 56 hours of monitored downtime during the chart week.

<b>AFI</b> <i>Silver And Cold (Nitro/DreamWorks)</i>	<b>557/155</b>
Total Stations: 62 Heavy (2) WROX, WSUN Medium (13), Light (47) Airplay Adds: 11 KMBY, KPNT, WARQ, WBCN, WBZT, WCYY, WDYL, WXNR, WXRK, WXTM, WZNE	
<b>DEFAULT</b> <i>Taking My Life Away (TVT)</i>	<b>530/45</b>
Total Stations: 35 Heavy (4) CIMX, KCNL, KDGE, KUCC Medium (10), Light (21) Airplay Adds: 4 KMBY, KTBZ, WKRL, WLRS	
<b>SMILE EMPTY SOUL</b> <i>Nowhere Kids (ThroBack/Lava)</i> ☆	<b>523/60</b>
Total Stations: 51 Heavy (0) Medium (9), Light (42) Airplay Adds: 4 WNFZ, WPLA, WXTM, WZTA	
<b>IGGY POP</b> <i>Little Know It All (Virgin)</i>	<b>506/34</b>
Total Stations: 51 Heavy (1) WEQX Medium (11), Light (39) Airplay Adds: 3 KJEE, WLRS, WRWK	
<b>THE DARKNESS</b> <i>I Believe In A Thing Called Love (Atlantic)</i>	<b>377/103</b>
Total Stations: 39 Heavy (1) WFNX Medium (6), Light (32) Airplay Adds: 12 KHBZ, KNRK, KNXX, KORA, WBUZ, WJWB, WKQX, WNNX, WPLY, WRZK, WSUN, WWCW	
<b>RANCID</b> <i>Red Hot Moon (Hellcat/Warner Bros.)</i>	<b>376/37</b>
Total Stations: 36 Heavy (0)	

Medium (10), Light (26) Airplay Adds: 6 KFMA, KORA, KTZO, WBZT, WBUZ, WZNE	
<b>LIMP BIZKIT</b> <i>Behind Blue Eyes (Flip/Interscope)</i>	<b>283/17</b>
Total Stations: 22 Heavy (1) KUCC Medium (8), Light (13)	
<b>EVANESCENCE</b> <i>My Immortal (Wind-up)</i>	<b>243/62</b>
Total Stations: 23 Heavy (1) KUCC Medium (5), Light (17) Airplay Adds: 7 KHRO, KMBY, KTZO, WCYY, WKRL, WROX, WXEG	
<b>JACK JOHNSON</b> <i>Taylor (Jack Johnson/Universal/UMRG)</i>	<b>240/106</b>
Total Stations: 17 Heavy (1) KUCC Medium (5), Light (11) Airplay Adds: 6 KDGE, KHRO, KMBY, KTCL, WBCN, WCYY	
<b>GODSMACK</b> <i>Re-align (Republic/Universal/UMRG)</i>	<b>217/144</b>
Total Stations: 37 Heavy (0) Medium (3), Light (34) Airplay Adds: 11 KFMA, KHRO, KKND, WARQ, WBRU, WCYY, WEDG, WHRL, WJRR, WKRL, WVRX	
<b>RYAN ADAMS</b> <i>So Alive (Lost Highway/IDJMG)</i>	<b>168/22</b>
Total Stations: 19 Heavy (0) Medium (3), Light (16) Airplay Adds: 3 KENZ, WAVF, XTRA	

<b>TRIUMPH THE INSULT COMIC DOG</b> <i>I Keed (Warner Bros.)</i>	<b>128/22</b>
Total Stations: 41 Heavy (0) Medium (2), Light (39) Airplay Adds: 3 KRBZ, KTCL, WARQ	
<b>TAKING BACK SUNDAY</b> <i>You're So Last Summer (Victory)</i>	<b>124/5</b>
Total Stations: 18 Heavy (0) Medium (3), Light (15)	
<b>SHINEDOWN</b> <i>45 (Atlantic)</i>	<b>119/5</b>
Total Stations: 14 Heavy (0) Medium (2), Light (12) Airplay Adds: 1 KORA	
<b>THE CRYSTAL METHOD</b> <i>Born Too Slow (V2)</i>	<b>94/66</b>
Total Stations: 31 Heavy (0) Medium (0), Light (31) Airplay Adds: 2 KITS, WKQX	
<b>THE FRUIT BATS</b> <i>Slipping Through The Sensors (Sub Pop)</i>	<b>89/10</b>
Total Stations: 47 Heavy (0) Medium (0), Light (47) Airplay Adds: 1 WFNX	
<b>A PERFECT CIRCLE</b> <i>The Outsider (Virgin)</i>	<b>88/25</b>
Total Stations: 28 Heavy (0) Medium (1), Light (27) Airplay Adds: 3 KNDD, KXTE, WEQX	

<b>MATCHBOX TWENTY</b> <i>Bright Lights (Atlantic)</i>	<b>78/19</b>
Total Stations: 3 Heavy (2) KENZ, KZON Medium (0), Light (1) Airplay Adds: 2 WNFZ	
<b>S.T.U.N.</b> <i>Annihilation Of The Generations (Geffen)</i>	<b>76/32</b>
Total Stations: 27 Heavy (0) Medium (1), Light (26) Airplay Adds: 2 KHRO, WZTA	
<b>KID ROCK</b> <i>Feel Like Makin Love (Atlantic)</i> ☆	<b>72/24</b>
Total Stations: 14 Heavy (0) Medium (2), Light (12)	
<b>THE THERMALS</b> <i>No Culture Icons (Sub Pop)</i>	<b>70/16</b>
Total Stations: 42 Heavy (0) Medium (0), Light (42)	
<b>COUNTING CROWS</b> <i>She Don't Want Nobody Near (Geffen)</i>	<b>66/23</b>
Total Stations: 4 Heavy (0) Medium (3), Light (1)	
<b>BURDEN BROTHERS</b> <i>Beautiful Night (Last Beat)</i>	<b>65/1</b>
Total Stations: 8 Heavy (1) KDGE Medium (1), Light (6)	
<b>ROB ZOMBIE</b> <i>Two Lane Blacktop (Geffen)</i>	<b>60/0</b>
Total Stations: 5 Heavy (1) WZZN Medium (0), Light (4)	

<b>BRAND NEW</b> <i>Sic Transit Gloria... Glory Fades (Triple Crown/Razor &amp; Tie)</i>	<b>48/46</b>
Total Stations: 22 Heavy (0) Medium (0), Light (22) Airplay Adds: 1 WBRU	
<b>ERASE ERRATA</b> <i>Matter No Medley (Troubleman Unlimited)</i>	<b>47/20</b>
Total Stations: 29 Heavy (0) Medium (0), Light (29) Airplay Adds: 1 WXEG	
<b>THRICE</b> <i>Stare At The Sun (Island/IDJMG)</i> ☆	<b>46/17</b>
Total Stations: 17 Heavy (0) Medium (0), Light (17) Airplay Adds: 2 KNRK, WROX	
<b>DEATH CAB FOR CUTIE</b> <i>The New Year (Barsuk)</i>	<b>45/5</b>
Total Stations: 13 Heavy (0) Medium (2), Light (11)	
<b>GOOD CHARLOTTE</b> <i>Hold On (Daylight/Epic)</i>	<b>45/5</b>
Total Stations: 5 Heavy (0) Medium (1), Light (4)	
<b>MANDO DIAO</b> <i>Sheepdog (Mute/EMC)</i>	<b>43/5</b>
Total Stations: 7 Heavy (0) Medium (1), Light (6) Airplay Adds: 2 WBUZ, WFNX	
<b>AUDIO BULLYS</b> <i>The Things (Source/Astralwerks)</i>	<b>43/5</b>
Total Stations: 2 Heavy (0) Medium (2), Light (0)	

H=Heavy (30+ Detections), M=Medium (15-29), L=Light (Under 15), **Arrow** awarded to songs appearing in the top 20 on both the Airplay and Audience charts for the first time with increases in both detections and audience. **☆** Initial impact: songs appearing on this page for the first time in summary form. Airplay Adds are songs with 6 or more detections at new stations this week. The **Airplay Leaderboard** ranks taste-maker stations that have been the most successful in identifying future hit songs as measured by the amount of AIRPOWER titles for which they were Airplay Leaders. Refer to each format's Power Playlists page to see this week's Airplay Leaders. ☆ indicates title earned HitPredictor status in research data provided by Promosquad.

# MODERN ROCK

FOR WEEK ENDING NOVEMBER 16, 2003

# POWER PLAYLISTS



Songs ranked by number of detections. Playlists are listed in order of TSA weekly cume, beginning with the highest-cuming station. Cumes are updated twice yearly following the release of the spring and fall Arbitron surveys. The number of stations shown each week varies depending upon space.

Airplay Adds (AA) denotes songs with 6 or more detections at station for first time this week.

<b>WXTM Cleveland</b> PD: Kim Monroe APD: Dom Nardella MD: Pete Schieck Infinity 216-861-0100	<b>92.3 XTRM</b>
1 Korn Right Now 41 40 2 A Perfect Circle Weak And Powerless 38 37 3 Linkin Park Numb 38 40 4 Stained So Far Away 37 36 5 Nickelback Someday 37 37 6 Audioslave Show Me How To Live 36 37 7 Evanescence Going Under 32 4 8 Foo Fighters Darling Nidki 29 29 9 The Offspring Hit That 28 31 10 Limp Bizkit Let Me Down 25 23 11 Linkin Park Faint 25 23 12 Adema Promises 24 15 13 Blink-182 Feeling This 24 21 14 Chevelle Closure 24 26 15 AFI Silver And Cold 23 22 16 Hoobastank Out Of Control 23 26 17 Finger Eleven One Thing 22 12 18 Disturbed Prayer 22 18 19 Red Hot Chili Peppers Fortune Faded 22 26 20 Stained How About You 21 10 21 Trap! Headstrong 21 10 22 System Of A Down Aerials 19 16 23 Mudvayne Not Falling 18 14 24 Chevelle Send The Pain Below 18 17 25 Smile Empty Soul Bottom Of A Bottle 18 17 26 Three Days Grace (I Hate) Everything Ab 17 18 27 Audioslave Like A Stone 16 21 28 Disturbed Remember 16 18 29 Story Of The Year Until The Day I Die 15 11 30 Red Hot Chili Peppers Can't Stop 15 16	AA Smiley Empty Soul Bottom Of A Bottle 10 0 AA AFI Silver And Cold 8 0 AA Audioslave I Am The Highway 7 0

<b>WRXK Indianapolis</b> PD: Scott Jameson APD/MD: Michael Young Clear Channel 317-257-7565	<b>93.1</b>
1 Korn Right Now 41 40 2 Disturbed Liberate 40 46 3 A Perfect Circle Weak And Powerless 40 44 4 Linkin Park Numb 39 44 5 I'll Miss You Can I Live 29 25 6 Korn Right Now 29 30 7 Three Days Grace (I Hate) Everything Ab 27 24 8 Trap! Still Frame 27 26 9 Jett Are You Gonna Be My Girl 27 28 10 Nickelback Someday 25 25 11 Puddle Of Mudd Away From Me 26 27 12 Audioslave I Am The Highway 24 24 13 Chevelle Closure 24 21 14 The White Stripes The Hardest Button To 20 17 15 P.O.D. Will You 20 18 16 The Offspring Hit That 19 17 17 Hoobastank Out Of Control 19 19 18 Blink-182 Feeling This 19 20 19 Stone Temple Pilots All In The Sux The 18 16 20 Red Hot Chili Peppers Fortune Faded 18 16 21 Switchfoot Meant To Live 18 16 22 Mudvayne Not Falling 17 17 23 System Of A Down Aerials 17 10 24 Cold Stupid Girl 15 13 25 Foo Fighters I Am The Highway 15 14 26 Linkin Park Faint 15 43 27 Seether Driven Under 14 13 28 Queens Of The Stone Age No One Knows 14 15 29 The Distillers Drain The Blood 13 8 30 The White Stripes Dead Leaves And The D 13 9	AA No Airplay Adds This Week

<b>KEDJ Phoenix</b> PD: Nancy Stevens APD: Dead Air Dave MD: Robin Nash Westwood 480-423-9255	<b>103.9</b>
1 Linkin Park Numb 44 44 2 Three Days Grace (I Hate) Everything Ab 46 44 3 Trap! Still Frame 45 43 4 Blink-182 Feeling This 44 40 5 A Perfect Circle Weak And Powerless 39 41 6 Korn Right Now 37 38 7 Jett Are You Gonna Be My Girl 35 44 8 The White Stripes The Hardest Button To 34 38 9 Audioslave Show Me How To Live 32 37 10 The Offspring Hit That 30 17 11 The Format Kine Out 28 29 12 Something Corporate Space 26 22 13 The Strokes 12 51 26 24 14 Hoobastank Out Of Control 24 22 15 Switchfoot Meant To Live 24 25 16 Chevelle Closure 23 21 17 Less Than Jake The Science Of Selling Y 23 24 18 Rancid Fall Back Down 22 22 19 Cold Surficate 22 22 20 Red Hot Chili Peppers Fortune Faded 22 25 21 Dweezil Harbor Way Back Home 21 16 22 The Ataris The Saddest Song 21 18 23 Alien Ant Farm Glow 20 19 24 Dashboard Confessional Hands Down 20 25 25 Audioslave I Am The Highway 19 18 26 Foo Fighters I Am The Highway 19 18 27 AFI Silver And Cold 18 11 28 Ima Robot Dynamite 18 18 29 Thursday Signals Over The Air 18 20 30 Rancid Red Hot Moon 18 22	AA Nickelback Figured You Out 9 0

<b>KCXX Riverside/San Bernardino</b> OM: Kelli Cluque APD/MD: Daryl James All Pro 909-384-1039	<b>103.9</b>
1 Korn Right Now 38 29 2 Disturbed Liberate 35 31 3 Stained So Far Away 35 33 4 A Perfect Circle Weak And Powerless 48 33 5 Seether Gasoline 34 35 6 Puddle Of Mudd Away From Me 33 25 7 Three Days Grace (I Hate) Everything Ab 33 35 8 A Perfect Circle Weak And Powerless 32 30 9 Linkin Park Numb 28 13 10 Godsmack Seroity 30 17 11 The White Stripes The Hardest Button To 24 27 12 Hoobastank Out Of Control 23 13 13 Static-X The Only 23 26 14 Tarzoo All That's Left 23 26 15 Pennywise Wasted 23 22 16 Blink-182 Feeling This 22 25 17 P.O.D. Will You 22 26 18 Chevelle Closure 21 24 19 Cold Surficate 20 22 20 Red Hot Chili Peppers Fortune Faded 20 22 21 Nickelback Figured You Out 14 10 22 Stone Temple Pilots All In The Sux The 14 11 23 Smiley Empty Soul Nowhere Kids 14 12 24 Switchfoot Meant To Live 14 13 25 I'll Miss You Can I Live 13 12 26 Foo Fighters I Am The Highway 12 7 27 The Offspring Hit That 12 11 28 Stained So Far Away 12 11 29 Stained How About You 9 0 30 Y Shape Mind Monsters 9 7	AA Stained How About You 9 0

<b>WSUN Tampa</b> OM: Chuck Beck PD: Shark APD: Pat Largo Cox 727-577-7131	<b>97X</b>
1 Three Days Grace (I Hate) Everything Ab 54 53 2 Nickelback Someday 51 50 3 Stained So Far Away 50 50 4 A Perfect Circle Weak And Powerless 48 33 5 Linkin Park Numb 48 48 6 Audioslave Show Me How To Live 44 35 7 Godsmack Seroity 38 8 8 Audioslave I Am The Highway 34 42 9 The Offspring Hit That 33 23 10 Linkin Park Faint 33 33 11 Trap! Headstrong 32 28 12 The White Stripes Seven Nation Army 32 36 13 Jett Are You Gonna Be My Girl 31 30 14 Chevelle Send The Pain Below 31 36 15 AFI Silver And Cold 30 24 16 Blink-182 Feeling This 30 32 17 Hoobastank Out Of Control 29 29 18 Trap! Still Frame 29 50 19 Red Hot Chili Peppers Fortune Faded 28 18 20 Switchfoot Meant To Live 28 26 21 Puddle Of Mudd Away From Me 28 26 22 Disturbed Prayer 26 15 23 The Strokes 12 51 23 13 24 The White Stripes The Hardest Button To 22 21 25 Evanescence Featuring Paul M Brng Me T 22 16 26 Foo Fighters I Am The Highway 21 16 27 Cold Stupid Girl 17 17 28 Godsmack Seroity 16 8 29 Sem 41 Fat Lip 16 15 30 Seether Driven Under 16 16	AA The Darkness I Believe In A Thing Called 9 2

<b>KXTE Las Vegas</b> PD: Dave Wellington APD/MD: Chris Ripley Infinity 702-889-7500	<b>107.5</b>
1 The Offspring Hit That 35 32 2 Three Days Grace (I Hate) Everything Ab 33 33 3 Linkin Park Numb 32 36 4 Korn Right Now 32 33 5 Trap! Still Frame 32 36 6 Blink-182 Feeling This 31 35 7 Unleashed Way Away 28 25 8 Puddle Of Mudd Away From Me 28 29 9 Jett Are You Gonna Be My Girl 27 24 10 Nickelback Figured You Out 27 25 11 Hoobastank Out Of Control 27 26 12 Stained How About You 27 28 13 Red Hot Chili Peppers Fortune Faded 26 20 14 Jane's Addiction True Nature 25 28 15 Static-X The Only 25 31 16 AFI Silver And Cold 24 19 17 Chevelle Closure 23 11 18 The White Stripes The Hardest Button To 23 27 19 The Distillers Drain The Blood 22 18 20 AFI The Loving Song Pt. II 18 26 21 P.O.D. Will You 16 11 22 Queens Of The Stone Age No One Knows 16 13 23 Godsmack Re-align 15 10 24 Cold Stupid Girl 15 16 25 Audioslave Cocoon 14 12 26 Smiley Empty Soul Bottom Of A Bottle 14 12 27 Metallica St. Anger 13 10 28 Godsmack Seroity 13 10 29 Chevelle Send The Pain Below 12 12 30 Audioslave Show Me How To Live 12 12	AA A Perfect Circle The Outsider 10 5 AA Lostprophets Last Train Home 9 8 AA Foo Fighters Darling Nidki 8 8

<b>KXKR Salt Lake City</b> PD: Todd Nuke 'Em APD/MD: Artie Fufkin Simmons 801-524-2600	<b>95.5 XGG</b>
1 Blink-182 Feeling This 47 56 2 The Offspring Hit That 46 44 3 Audioslave I Am The Highway 44 36 4 AFI G's Not Gray 43 42 5 Stained So Far Away 43 47 6 The White Stripes Seven Nation Army 42 51 7 A Perfect Circle Weak And Powerless 38 36 8 Godsmack Seroity 37 28 9 The White Stripes The Hardest Button To 37 28 10 Chevelle Closure 33 35 11 Hoobastank Out Of Control 33 38 12 Red Hot Chili Peppers Fortune Faded 32 35 13 Outkast Hey Ya 31 10 14 The Strokes 12 51 31 10 15 Dashboard Confessional Hands Down 27 9 16 Seether Fine Again 23 24 17 Linkin Park Numb 23 24 18 Linkin Park Lying From You 22 30 19 Coldplay Clocks 22 18 20 Cold Stupid Girl 21 23 21 The Used Blue And Yellow 21 23 22 Linkin Park Faint 21 39 23 Puddle Of Mudd Away From Me 19 16 24 Chevelle Send The Pain Below 19 17 25 The Ataris The Boys Of Summer 18 21 26 Foo Fighters Times Like These 18 21 27 Trap! Headstrong 18 48 28 Korn Right Now 17 16 29 Jett Are You Gonna Be My Girl 16 13 30 Audioslave Like A Stone 15 17	AA The Distillers Drain The Blood 9 0

<b>WEND Charlotte</b> OM/MD: Jack Daniel APD/MD: Kristen Honeycutt Mercury 704-338-9600	<b>106.5</b>
1 Evanescence Going Under 48 42 2 Three Days Grace (I Hate) Everything Ab 48 27 3 Stained So Far Away 48 48 4 Nickelback Someday 47 42 5 Linkin Park Faint 46 41 6 A Perfect Circle Weak And Powerless 42 41 7 Audioslave Show Me How To Live 41 48 8 3 Doors Down Here Without You 30 13 9 Trap! Still Frame 29 18 10 Outkast Hey Ya 28 21 11 Smiley Empty Soul Bottom Of A Bottle 28 29 12 Disturbed Down With The Scaenes 27 26 13 Puddle Of Mudd She Hates Me 27 5 14 Seether Fine Again 22 12 15 The White Stripes Seven Nation Army 22 0 16 The Ataris The Boys Of Summer 22 4 17 Chevelle Send The Pain Below 22 12 18 Linkin Park Numb 22 12 19 Trap! Headstrong 22 13 20 Audioslave Show Me How To Live 20 14 21 Evanescence Featuring Paul M Brng Me T 19 6 22 Audioslave Like A Stone 18 10 23 Linkin Park Somewhere I Belong 17 6 24 Chevelle Closure 17 16 25 Jett Are You Gonna Be My Girl 15 13 26 Blink-182 Feeling This 14 13 27 311 Amber 13 5 28 Puddle Of Mudd Away From Me 14 12 29 P.O.D. Will You 14 15 30 Cleander Why I'm Here 11 5	AA No Airplay Adds This Week

<b>WBRU Providence</b> PD: Seth Resler MD: Andy Yen Brown 401-272-9550	<b>95.5 WBRU</b>
1 Red Hot Chili Peppers Fortune Faded 45 43 2 Linkin Park Numb 42 42 3 Blink-182 Feeling This 42 43 4 The Offspring Hit That 41 27 5 P.O.D. Will You 41 29 6 A Perfect Circle Weak And Powerless 40 26 7 Three Days Grace (I Hate) Everything Ab 38 15 8 Audioslave I Am The Highway 38 13 9 Nickelback Someday 37 27 10 A Perfect Circle Weak And Powerless 29 46 11 Puddle Of Mudd Away From Me 27 26 12 Rancid Red Hot Moon 27 26 13 Coldplay Moses 26 18 14 Hoobastank Out Of Control 26 27 15 Story Of The Year Until The Day I Die 26 27 16 Evanescence Going Under 26 43 17 Stained So Far Away 25 25 18 3 Doors Down Here Without You 25 42 19 Trap! Headstrong 20 17 20 Audioslave Show Me How To Live 20 17 21 Linkin Park Faint 20 26 22 The Strokes 12 51 19 15 23 Korn Right Now 16 14 24 311 Beyond The Gray Sky 16 16 25 Kill Hamrick Kennedy 16 15 26 Something Corporate Space 15 16 27 Stone Temple Pilots All In The Sux The 14 14 28 Yellowcard Way Away 14 15 29 Limp Bizkit Almost Over 14 15 30 The Distillers Drain The Blood 14 16	AA Brand New Sic Transit Gloria Glory Fa 13 0 AA Godsmack Re-align 13 1

<b>KCNL San Francisco</b> OM: Brian Thomas SM/MD: John Allers Clear Channel 408-453-5400	<b>channel 104.9</b>
1 Nickelback Someday 58 55 2 Linkin Park Faint 58 56 3 Jett Are You Gonna Be My Girl 56 53 4 Jack Johnson Wasting Time 57 55 5 3 Doors Down Here Without You 56 51 6 Stained So Far Away 56 55 7 Outkast Hey Ya 45 41 8 Switchfoot Meant To Live 42 35 9 The Strokes 12 51 42 38 10 Coldplay Moses 38 38 11 Default Taking My Life Away 30 11 12 Trap! Headstrong 30 28 13 Chevelle Send The Pain Below 28 30 14 Guided By Voices My Kind Of Soldier 28 30 15 Eye 8 Think Twice 26 28 16 Blink-182 Feeling This 25 22 17 Audioslave I Am The Highway 23 19 18 Something Corporate Space 22 16 19 Good Charlotte Hold On 22 15 20 Fountain Of Wayne Stacy's Mom 19 14 21 Maroon 5 Harder To Breathe 18 16 22 Jack Johnson Taylor 18 8 23 Blue October Calling You 18 14 24 Jimmy Eat World A Promise Chorus 18 14 25 The Offspring Hit That 18 16 26 Dashboard Confessional Hands Down 18 23 27 Evanescence Featuring Paul M Brng Me T 17 11 28 Audioslave Like A Stone 17 14 29 The White Stripes Seven Nation Army 17 15 30 A Perfect Circle Weak And Powerless 16 15	AA Linkin Park Numb 11 0

<b>KBZT San Diego</b> OM: John Dimick PD: Garrett Michaels APD/MD: Mike Halloran Jefferson Pilot 619-297-9595	<b>FM94.9</b>
1 Dave Matthews Graveland 29 25 2 Foo Fighters Darling Nidki 27 16 3 Jett Are You Gonna Be My Girl 27 27 4 Blink-182 Feeling This 26 17 5 Audioslave I Am The Highway 23 17 6 A Perfect Circle Weak And Powerless 22 27 7 Switchfoot Meant To Live 19 16 8 Stone Temple Pilots All In The Sux The 19 16 9 Coldplay Moses 19 17 10 The Strokes 12 51 14 0 11 Red Hot Chili Peppers Fortune Faded 13 0 12 The Offspring Hit That 13 1 13 The Mars Volta Herobrat 12 8 14 Guided By Voices My Kind Of Soldier 12 11 15 Interpol NYC 12 11 16 Ryan Adams So Alive 10 29 17 The White Stripes The Hardest Button To 8 4 18 The Smashing Pumpkins Chorus Rock 8 4 19 Tooltime Pissum Kingdom 8 6 20 Blur Song 2 8 6 21 Bad Religion Sorrow 8 6 22 P.O.D. Will You 8 7 23 Bush Comedown 8 7 24 The White Stripes Seven Nation Army 8 8 25 The Distance 12 8 26 311 Down 7 4 27 Hot Hot Chili Peppers Fortune Faded 7 4 28 Radiohead There There 7 5 29 Filter Man 'N'co Shot 7 5 30 Social Distortion Ball And Chain 7 6	AA The Strokes 12 51 14 0 AA Red Hot Chili Peppers Fortune Faded 13 0 AA The Offspring Hit That 13 1

<b>KNRK Portland, OR</b> SM/MD: Mark Hamilton APD: Jaime Cooley Entercom 503-223-1441	<b>94.1</b>
1 Blink-182 Feeling This 47 47 2 Linkin Park Numb 43 33 3 Three Days Grace (I Hate) Everything Ab 43 43 4 Outkast Hey Ya 41 47 5 The White Stripes The Hardest Button To 31 17 6 Audioslave I Am The Highway 28 26 7 Jett Are You Gonna Be My Girl 28 26 8 Korn Right Now 26 28 9 Stained So Far Away 26 40 10 P.O.D. Will You 24 23 11 Puddle Of Mudd Away From Me 23 22 12 The Offspring Hit That 22 15 13 Smiley Empty Soul Bottom Of A Bottle 20 14 14 Chevelle Send The Pain Below 20 18 15 Red Hot Chili Peppers Fortune Faded 18 18 16 Nickelback Because Of You 18 20 17 Trap! Still Frame 18 27 18 Audioslave Show Me How To Live 17 12 19 Chevelle Closure 17 16 20 Stone Temple Pilots All In The Sux The 17 17 21 Coldplay Moses 17 19 22 The White Stripes Seven Nation Army 16 16 23 A Perfect Circle Weak And Powerless 16 25 24 AFI Silver And Cold 15 14 25 Nirvana You Know You're Right 15 18 26 Smiley Empty Soul Nowhere Kids 14 14 27 Hoobastank Out Of Control 14 20 28 The Strokes 12 51 14 24 29 Radiohead Creep 13 8 30 Thursday Signals Over The Air 13 15	AA Pearl Jam Alone 14 0 AA The Darkness I Believe In A Thing Called 9 0 AA Thrice Stare At The Sun 7 8



# AIRPLAY Monitor MODERN ROCK

Nielsen Broadcast Data Systems

Compiled from a national sample of data supplied by Nielsen Broadcast Data Systems to Airplay Monitor. 88 modern rock stations are electronically monitored 24 hours a day, 7 days a week. © 2003 VNU Business Media, Inc. All rights reserved.

★ Indicates title earned HitPredictor status in research data provided by Promosquad.

THIS WEEK	LAST WEEK	WKS. ON CHART	TITLE/IMPRINT/PROMOTION LABEL	ARTIST	DETECTIONS		AUDIENCE	
					TW	LW	MILLIONS	RANK
			★★★ No. 1 ★★★					
1	1	9	NUMB <small>WARNER BROS.</small> ★	LINKIN PARK	2785	2636	16.012	1
2	3	7	FEELING THIS <small>GEFFEN</small>	BLINK-182	2627	2546	14.723	2
3	5	20	(I HATE) EVERYTHING ABOUT YOU <small>JIVE</small> ★	THREE DAYS GRACE	2549	2427	13.652	4
4	2	23	SO FAR AWAY <small>FLIPIELEKTRA/EEG</small>	STAIN D	2450	2640	14.175	3
5	4	20	STILL FRAME <small>WARNER BROS.</small> ★	TRAPT	2415	2488	11.665	8
6	6	16	WEAK AND POWERLESS <small>VIRGIN</small> ★	A PERFECT CIRCLE	2141	2429	11.793	5
7	7	6	AWAY FROM ME <small>FLAWLESS/GEFFEN</small>	PUDDLE OF MUDD	2122	2087	11.615	9
8	12	3	HIT THAT <small>COLUMBIA</small> ★	THE OFFSPRING	2073	1718	11.710	7
9	10	17	MEANT TO LIVE <small>RED INK/COLUMBIA</small>	SWITCHFOOT	1977	1890	8.430	16
10	11	12	ARE YOU GONNA BE MY GIRL <small>ELEKTRA/EEG</small>	JET	1965	1828	11.174	11
11	8	16	THE HARDEST BUTTON TO BUTTON <small>THIRD MAN/V2</small> ★	THE WHITE STRIPES	1833	1981	8.940	15
12	9	29	FAINT <small>WARNER BROS.</small> ★	LINKIN PARK	1802	1939	11.752	6
13	13	8	WILL YOU <small>ATLANTIC</small> ★	P.O.D.	1702	1679	7.858	17
			★★ AIRPOWER/GREATEST GAINER ★★					
14	21	2	FORTUNE FADED <small>WARNER BROS.</small> ★	RED HOT CHILI PEPPERS	1587	1230	9.023	14
15	15	10	12:51 <small>RCA/RMG</small> ★	THE STROKES	1565	1537	9.167	13
16	17	5	OUT OF CONTROL <small>ISLAND/IDJMG</small>	HOOBASTANK	1524	1454	6.458	21
17	16	23	SHOW ME HOW TO LIVE <small>INTERSCOPE/EPIC</small> ★	AUDIOSLAVE	1475	1535	11.239	10
18	18	6	RIGHT NOW <small>IMMORTAL/EPIC</small>	KORN	1421	1310	7.557	18
			★★ AIRPOWER ★★					
19	22	7	I AM THE HIGHWAY <small>INTERSCOPE/EPIC</small> ★	AUDIOSLAVE	1329	1207	7.089	20
20	14	16	SOMEDAY <small>ROADRUNNER/IDJMG</small> ★	NICKELBACK	1312	1637	7.188	19
21	20	4	ALL IN THE SUIT THAT YOU WEAR <small>ATLANTIC</small>	STONE TEMPLE PILOTS	1295	1270	6.143	22
22	23	7	HEY YA! <small>ARISTA</small>	OUTKAST	1295	1175	10.214	12
23	26	8	CLOSURE <small>EPIC</small> ★	CHEVELLE	1199	1083	6.123	23
24	24	23	GOING UNDER <small>WIND-UP</small> ★	EVANESCENCE	981	1174	5.453	25
25	30	4	MOSES <small>CAPITOL</small>	COLDPLAY	956	882	5.533	24
26	27	20	SERENITY <small>REPUBLIC/UNIVERSAL/UMRG</small>	GODSMACK	946	1004	4.296	29
27	25	11	SUFFOCATE <small>FLIPI/GEFFEN/INTERSCOPE</small>	COLD	926	1109	2.745	35
28	33	5	THE SADDEST SONG <small>COLUMBIA</small> ★	THE ATARIS	788	766	1.861	-
29	28	14	HERE WITHOUT YOU <small>REPUBLIC/UNIVERSAL/UMRG</small>	3 DOORS DOWN	786	934	3.883	30
30	29	19	HANDS DOWN <small>VAGRANT/INTERSCOPE</small> ★	DASHBOARD CONFESSIONAL	749	897	4.716	26
31	NEW		HOW ABOUT YOU <small>FLIPIELEKTRA/EEG</small>	STAIN D	683	448	4.393	28
32	39	2	DRAIN THE BLOOD <small>HELLCAT/SIRE/REPRISE</small>	THE DISTILLERS	647	537	2.837	34
33	36	5	UNTIL THE DAY I DIE <small>MAVERICK/REPRISE</small>	STORY OF THE YEAR	644	628	2.561	36
34	34	11	ENEMY <small>TVT</small>	SEVENDUST	642	747	1.795	-
35	31	7	SIGNALS OVER THE AIR <small>ISLAND/IDJMG</small>	THURSDAY	623	786	2.090	-
36	NEW		DARLING NIKKI <small>ROSWELL/RCA/RMG</small>	FOO FIGHTERS	616	534	4.700	27
37	37	4	SPACE <small>DRIVE-THRU/GEFFEN</small> ★	SOMETHING CORPORATE	604	596	1.837	-
38	38	21	LIBERATE <small>REPRISE</small>	DISTURBED	586	602	2.257	-
39	NEW		ONE THING <small>WIND-UP</small>	FINGER ELEVEN	581	479	2.232	-
40	32	17	FALLS ON ME <small>EPIC</small>	FUEL	573	801	3.359	33

Songs ranked by number of detections. ○ Songs showing an increase in detections over the previous week, regardless of chart movement. A song will also receive a bullet if its percentage loss in detections does not exceed the percentage of monitored station downtime for the format. A song that has been on the chart for more than 20 weeks will generally not receive a bullet, even if it registers an increase in detections. Airpower awarded to songs appearing in the top 20 on both the Airplay and Audience charts for the first time with increases in both detections and audience. Greatest Gainer awarded to the song with the largest increase in detections. Most Airplay Adds awarded to the song registering six or more detections at the most stations for the first time this week. A song with a gain in detections over the previous week is placed first if tied with a song with a decline over the same period. When tied songs are each gaining detections or each losing detections, the song being played on more stations is placed first. Songs below the top 20 become recurrenents and are removed from the chart after 26 weeks.

## most airplay adds MODERN ROCK

NEW STATIONS	
<b>THE DARKNESS</b> <i>I Believe In A Thing Called Love (Atlantic)</i>	12
KBZT, KNKX, KXND, KQRA, WBUZ, WJAX, WKQX, WNNX, WPLY, WRZK, WSUN, WWCD	
Total Stations With Six Or More Detections: 27	
TOTAL DETECTIONS BY DAYPART: 6-10 5%, 10-3 13%, 3-7 14%, 7-12 33%, 12-6A 36%	
<b>RED HOT CHILI PEPPERS</b> <i>Fortune Faded (Warner Bros.)</i>	11
KBZT, KFTE, KHBZ, KHRO, KKND, KQRA, WHFS, WLRS, WMFS, WPLY, WZZN	
Total Stations With Six Or More Detections: 77	
TOTAL DETECTIONS BY DAYPART: 6-10 8%, 10-3 21%, 3-7 18%, 7-12 22%, 12-6A 32%	
<b>AFI</b> <i>Silver And Cold (Nitro/DreamWorks)</i>	11
KMBY, KPNT, WARQ, WBCN, WBTZ, WCYY, WDYL, WXNR, WXRK, WXTM, WZNE	
Total Stations With Six Or More Detections: 36	
TOTAL DETECTIONS BY DAYPART: 6-10 7%, 10-3 14%, 3-7 12%, 7-12 28%, 12-6A 39%	
<b>GODSMACK</b> <i>Re-align (Republic/Universal/UMRG)</i>	11
KFMA, KHRO, KKND, WARQ, WBRU, WCYY, WEDG, WHRL, WJRR, WKRL, WWRX	
Total Stations With Six Or More Detections: 14	
TOTAL DETECTIONS BY DAYPART: 6-10 7%, 10-3 16%, 3-7 12%, 7-12 33%, 12-6A 32%	
<b>STAIN D</b> <i>How About You (Flip/Elektra/EEG)</i>	10
KCXX, KFMA, KFRR, KFTE, KLEC, KQRA, KRQO, KZON, WDWL, WRAX	
Total Stations With Six Or More Detections: 43	
TOTAL DETECTIONS BY DAYPART: 6-10 7%, 10-3 20%, 3-7 15%, 7-12 24%, 12-6A 34%	

## GREATEST GAINERS MODERN ROCK

INCREASE IN DETECTIONS	
<b>RED HOT CHILI PEPPERS</b> • <i>Fortune Faded (Warner Bros.)</i>	+357
KITS +20, KUCD +18, WRWK +17, WBUZ +13, KMZY +13, KBZT +13, KHBZ +13, KHRO +13, WBTZ +11, WMFS +11	
<b>THE OFFSPRING</b> • <i>Hit That (Columbia)</i> ★	+355
WPBZ +22, KUCD +19, WMFS +17, WHRL +17, WZNE +15, WBRU +14, KMZY +14, KEDJ +13, WBUZ +12, KBZT +12	
<b>STAIN D</b> • <i>How About You (Flip/Elektra/EEG)</i>	+235
KFMA +15, WCYY +13, KCPX +13, KRQO +13, KJEE +12, WBTZ +10, WXRK +10, WHFS +10, WRAX +10, KNDD +9	
<b>NICKELBACK</b> • <i>Figured You Out (Roadrunner/IDJMG)</i> ★	+204
WNFZ +21, WRAX +12, WZZN +12, KFTE +12, WROX +12, KCPX +11, KKND +10, KQRA +10, KEDJ +9, WLUM +8	
<b>AFI</b> • <i>Silver And Cold (Nitro/DreamWorks)</i>	+155
KMBY +13, WXNR +11, KPNT +10, WXRK +9, KJEE +8, WXTM +8, KEDJ +7, WCYY +7, WSUN +6, WARQ +6	

## Monitor RECURRENTS MODERN ROCK

RANK	TITLE	ARTIST	IMPRINT/PROMOTION LABEL	DETECTIONS	
				TW	LW
1	SEVEN NATION ARMY	THE WHITE STRIPES	(THIRD MAN/V2)	1209	1314
2	HEADSTRONG	TRAPT	(WARNER BROS.)	1036	1154
3	SEND THE PAIN BELOW	CHEVELLE	(EPIC)	947	1019
4	LIKE A STONE	AUDIOSLAVE	(INTERSCOPE/EPIC)	845	921
5	NO ONE KNOWS	QUEENS OF THE STONE AGE	(INTERSCOPE)	829	857
6	BOTTOM OF A BOTTLE	SMILE EMPTY SOUL	(THROBACK/LAVA)	819	885
7	ALL MY LIFE	FOO FIGHTERS	(ROSWELL/RCA/RMG)	814	842
8	TIMES LIKE THESE	FOO FIGHTERS	(ROSWELL/RCA/RMG)	750	809
9	CAN'T STOP	RED HOT CHILI PEPPERS	(WARNER BROS.)	713	759

Recurrenents are titles that have appeared on the Modern Rock Airplay chart for 26 weeks and have dropped below the top 20.

RANK	TITLE	ARTIST	IMPRINT/PROMOTION LABEL	DETECTIONS	
				TW	LW
10	THE RED	CHEVELLE	(EPIC)	594	622
11	STUPID GIRL	COLD	(FLIPI/GEFFEN/INTERSCOPE)	584	580
12	SOMEWHERE I BELONG	LINKIN PARK	(WARNER BROS.)	575	546
13	FINE AGAIN	SEETHER	(WIND-UP)	559	568
14	BRING ME TO LIFE	EVANESCENCE FEAT. PAUL MCCOY	(WIND-UP)	487	518
15	AERIALS	SYSTEM OF A DOWN	(AMERICAN/COLUMBIA)	462	512
16	CLOCKS	COLDPLAY	(CAPITOL)	458	462
17	LAST RESORT	PAPA ROACH	(DREAMWORKS)	448	463
18	SMELLS LIKE TEEN SPIRIT!	NIRVANA	(DGC/INTERSCOPE)	437	426
19	JUST BECAUSE	JANE'S ADDICTION	(CAPITOL)	434	456
20	BRAIN STEW/JADED	GREEN DAY	(REPRISE)	421	447

MODERN ROCK

**AIRPLAY Monitor**   
**HitPredictor**  
**WEEKLY ALERT**

**CHECK YOUR E-MAIL INBOX EVERY MONDAY**

Now available in:  
**TOP 40/ROCK/ADULT CONTEMPORARY**  
 and **R&B**

**NOT RECEIVING IT? HERE'S WHERE TO GET IT!**

**SUBSCRIBE TO ONE OR BOTH OF THE E-MAILS FREE at: <http://www.airplaymonitor.com/hitpredictor>**





Songs ranked by number of detections. Playlists are listed in order of TSA weekly cumes, beginning with the highest-cuming station. Cumes are updated twice yearly following the release of the spring and fall Arbitron surveys. The number of stations shown each week varies depending on space.

**Nielsen Broadcast Data Systems**

denotes songs with 6 or more detections at station for first time this week.

**AIRPLAY LEADERBOARD**

THE STATIONS THAT BREAK THE HITS

**#1** **KROQ**

**KROQ Los Angeles, CA**  
(PD: Kevin Weatherly)  
Airplay Leader Designations: 6

- #2 **KCPX, Salt Lake City** (PD: Ian McCain) 5
- #3 **KITS, San Francisco, CA** (PD/MD: Demery/Axelsen) 5
- #4 **WZZN, Chicago, IL** (PD/MD: Gamble/VanOsdol) 4
- #5 **KXTE, Las Vegas, NV** (PD/MD: Wellington/Ripley) 4

Refer to Impact! page for this week's Airplay Leaders and Airplay Leaderboard rules.

**KROQ Los Angeles**  
Sr. VP/Pgm: Kevin Weatherly  
APD: Gene Sandbloom  
Infinity 323-930-1067

	TW	LW
1	42	41
2	39	38
3	38	37
4	35	34
5	35	34
6	32	31
7	32	31
8	31	30
9	31	30
10	27	26
11	27	26
12	27	26
13	27	26
14	24	23
15	24	23
16	24	23
17	24	23
18	24	23
19	24	23
20	24	23
21	24	23
22	24	23
23	24	23
24	24	23
25	24	23
26	24	23
27	24	23
28	24	23
29	24	23
30	24	23
AA	25	24
AA	15	2

**WXRK New York**  
PD: Robert Gross  
MD: Mike Peer  
Infinity 212-314-9230

	TW	LW
1	42	41
2	39	38
3	38	37
4	35	34
5	35	34
6	32	31
7	32	31
8	31	30
9	31	30
10	27	26
11	27	26
12	27	26
13	27	26
14	24	23
15	24	23
16	24	23
17	24	23
18	24	23
19	24	23
20	24	23
21	24	23
22	24	23
23	24	23
24	24	23
25	24	23
26	24	23
27	24	23
28	24	23
29	24	23
30	24	23
AA	25	24
AA	16	3

**WKQX Chicago**  
PD: Mike Stern  
APD/MD: Mary Shuminas  
Emmis 312-527-8348

	TW	LW
1	49	44
2	48	43
3	47	42
4	47	42
5	43	37
6	32	28
7	28	23
8	27	22
9	27	22
10	26	21
11	26	21
12	26	21
13	26	21
14	26	21
15	26	21
16	26	21
17	26	21
18	26	21
19	26	21
20	26	21
21	26	21
22	26	21
23	26	21
24	26	21
25	26	21
26	26	21
27	26	21
28	26	21
29	26	21
30	26	21
AA	13	0
AA	13	1

**WZZN Chicago**  
PD: Jim Gamble  
APD: Steve Levy  
MD: James VanOsdol  
ABC 312-984-9923

	TW	LW
1	57	52
2	54	49
3	45	39
4	43	37
5	43	37
6	38	32
7	35	29
8	35	29
9	35	29
10	32	26
11	32	26
12	32	26
13	32	26
14	32	26
15	32	26
16	32	26
17	32	26
18	32	26
19	32	26
20	32	26
21	32	26
22	32	26
23	32	26
24	32	26
25	32	26
26	32	26
27	32	26
28	32	26
29	32	26
30	32	26
AA	11	0
AA	7	2

**WWDC Washington, DC**  
OM: Joe Bevilacqua  
MD: Danielle Flynn  
Clear Channel 301-587-7100

	TW	LW
1	42	40
2	42	40
3	42	40
4	42	40
5	42	40
6	42	40
7	42	40
8	42	40
9	42	40
10	42	40
11	42	40
12	42	40
13	42	40
14	42	40
15	42	40
16	42	40
17	42	40
18	42	40
19	42	40
20	42	40
21	42	40
22	42	40
23	42	40
24	42	40
25	42	40
26	42	40
27	42	40
28	42	40
29	42	40
30	42	40
AA	14	26
AA	14	26

**KDGE Dallas**  
PD: Duane Doherty  
APD/MD: Alan Ayo  
Clear Channel 972-770-7777

	TW	LW
1	52	51
2	50	48
3	50	48
4	50	48
5	50	48
6	50	48
7	50	48
8	50	48
9	50	48
10	50	48
11	50	48
12	50	48
13	50	48
14	50	48
15	50	48
16	50	48
17	50	48
18	50	48
19	50	48
20	50	48
21	50	48
22	50	48
23	50	48
24	50	48
25	50	48
26	50	48
27	50	48
28	50	48
29	50	48
30	50	48
AA	8	0
AA	6	5

**WHFS Washington, DC**  
PD: Lisa Worden  
APD: Bob Waugh  
MD: Pat Ferrise  
Infinity 301-306-0991

	TW	LW
1	39	32
2	39	32
3	39	32
4	39	32
5	39	32
6	39	32
7	39	32
8	39	32
9	39	32
10	39	32
11	39	32
12	39	32
13	39	32
14	39	32
15	39	32
16	39	32
17	39	32
18	39	32
19	39	32
20	39	32
21	39	32
22	39	32
23	39	32
24	39	32
25	39	32
26	39	32
27	39	32
28	39	32
29	39	32
30	39	32
AA	8	0
AA	8	0

**KITS San Francisco**  
PD: Sean Demery  
APD/MD: Aaron Axelsen  
Infinity 415-402-6700

	TW	LW
1	45	38
2	44	37
3	43	36
4	43	36
5	43	36
6	43	36
7	43	36
8	43	36
9	43	36
10	43	36
11	43	36
12	43	36
13	43	36
14	43	36
15	43	36
16	43	36
17	43	36
18	43	36
19	43	36
20	43	36
21	43	36
22	43	36
23	43	36
24	43	36
25	43	36
26	43	36
27	43	36
28	43	36
29	43	36
30	43	36
AA	19	5
AA	11	0
AA	6	0

**WBCN Boston**  
VP/Pgm: Oedipus  
APD/MD: Steven Strick  
AMD: Josh Aarons  
Infinity 617-266-1111

	TW	LW
1	33	32
2	33	32
3	33	32
4	33	32
5	33	32
6	33	32
7	33	32
8	33	32
9	33	32
10	33	32
11	33	32
12	33	32
13	33	32
14	33	32
15	33	32
16	33	32
17	33	32
18	33	32
19	33	32
20	33	32
21	33	32
22	33	32
23	33	32
24	33	32
25	33	32
26	33	32
27	33	32
28	33	32
29	33	32
30	33	32
AA	8	4
AA	7	0
AA	6	3

**WNNX Atlanta**  
Dir/Pgm: Leslie Fram  
PD: Chris Williams  
MD: Jay Harren  
Susquehanna 404-266-0997

	TW	LW
1	45	44
2	44	42
3	44	42
4	44	42
5	44	42
6	44	42
7	44	42
8	44	42
9	44	42
10	44	42
11	44	42
12	44	42
13	44	42
14	44	42
15	44	42
16	44	42
17	44	42
18	44	42
19	44	42
20	44	42
21	44	42
22	44	42
23	44	42
24	44	42
25	44	42
26	44	42
27	44	42
28	44	42
29	44	42
30	44	42
AA	14	0
AA	13	3

**KTBB Houston**  
PD: Vince Richards  
APD: Eric Schmidt  
Clear Channel 713-968-1067

	TW	LW
1	49	48
2	48	47
3	48	47
4	48	47
5	48	47
6	48	47
7	48	47
8	48	47
9	48	47
10	48	47
11	48	47
12	48	47
13	48	47
14	48	47
15	48	47
16	48	47
17	48	47
18	48	47
19	48	47
20	48	47
21	48	47
22	48	47
23	48	47
24	48	47
25	48	47
26	48	47
27	48	47
28	48	47
29	48	47
30	48	47
AA	10	4
AA	9	4
AA	6	3

**WPLY Philadelphia**  
PD: Jim McGuinn  
MD: Dan Fein  
Radio One 610-276-1100

	TW	LW
1	53	53
2	56	55
3	56	55
4	56	55
5	56	55
6	56	55
7	56	55
8	56	55
9	56	55
10	56	55
11	56	55
12	56	55
13	56	55
14	56	55
15	56	55
16	56	55
17	56	55
18	56	55
19	56	55
20	56	55
21	56	55
22	56	55
23	56	55
24	56	55
25	56	55
26	56	55



IMPACT! Monitor

Nielsen Broadcast Data Systems

Songs posting gains in detections or with a percentage loss in detections equal to or better than the monitored downtime percentage in the format. Songs listed in order of detections.

\*Indicates station experienced between 24 and 98 hours of monitored downtime during the chart week.

TOP 10 BOUND

P.O.D. Will You (Atlantic) 1702/23

Total Stations: 77 Chart Move: 13-13 H (10), M (48), L (19)

Table with columns for station, song, and detections. Includes stations like New York, L.A., Chicago, San Fran, etc.

THE STROKES 12:51 (RCA/RMG) 1565/28

Total Stations: 75 Chart Move: 15-15 H (14), M (37), L (24)

Table with columns for station, song, and detections. Includes stations like New York, L.A., Chicago, San Fran, etc.

KORN 1421/111

Right Now (Immortal/Epic) Total Stations: 70 Chart Move: 18-18 H (12), M (36), L (22)

Table with columns for station, song, and detections. Includes stations like New York, L.A., Chicago, San Fran, etc.

RED HOT CHILI PEPPERS 1587/357

Fortune Faded (Warner Bros.) NO AIRPLAY LEADER

Total Stations: 82 Chart Move: 21-14 H (11), M (40), L (31)

Table with columns for station, song, and detections. Includes stations like New York, L.A., Chicago, San Fran, etc.

Table with columns for station, song, and detections. Includes stations like New York, L.A., Chicago, San Fran, etc.

AUDIOSLAVE 1329/122

I Am The Highway (Interscope/Epic) AIRPLAY LEADER

(FIRST STOP TO 150 PLAYS)

KNRK • Portland, OR. PNR: Mark Hamilton

MD: Jaime Cooley Date: 09/28/03

Total Stations: 75 Chart Move: 22-19 H (7), M (38), L (30)

Table with columns for station, song, and detections. Includes stations like New York, L.A., Chicago, San Fran, etc.

AIRPOWER BOUND

Total Detections/Gain

HOOBASTANK 1524/70

Out Of Control (Island/IDJMG) Total Stations: 77

Chart Move: 17-16 H (6), M (52), L (19)

Table with columns for station, song, and detections. Includes stations like New York, L.A., Chicago, San Fran, etc.

STONE TEMPLE PILOTS 1295/25

All In The Suit That You Wear (Atlantic) Total Stations: 71

Chart Move: 20-21 H (4), M (39), L (28)

Table with columns for station, song, and detections. Includes stations like New York, L.A., Chicago, San Fran, etc.

Table with columns for station, song, and detections. Includes stations like Houston, Atlanta, Miami, Seattle, San Diego, Phoenix, St. Louis, Tampa, Denver, Cleveland, Portland, OR, Cincinnati, Phoenix, Sacramento, Kansas City, Newark, Milwaukee, Providence, Columbus, OH, Salt Lake, Norfolk, Char. NC, Indian, Orlando.

OUTKAST 1295/120

Hey Ya! (Arista) Total Stations: 60

Chart Move: 23-22 H (22), M (12), L (26)

Table with columns for station, song, and detections. Includes stations like New York, L.A., Chicago, San Fran, etc.

CHEVELLE 1199/116

Closure (Epic) Total Stations: 71

Chart Move: 26-23 H (7), M (33), L (31)

Table with columns for station, song, and detections. Includes stations like New York, L.A., Chicago, San Fran, etc.

COLDPLAY 956/74

Moses (Capitol) Total Stations: 60

Chart Move: 30-25 H (6), M (25), L (29)

Table with columns for station, song, and detections. Includes stations like New York, L.A., Chicago, San Fran, etc.

THE ATARIS 788/22

The Saddest Song (Columbia) Total Stations: 59

Chart Move: 33-28 H (2), M (20), L (37)

Table with columns for station, song, and detections. Includes stations like New York, L.A., Chicago, San Fran, etc.

STAIN 683/235

How About You (Flip/Elektra/EEG) Total Stations: 54

Chart Move: Debut 31 H (1), M (23), L (30)

Table with columns for station, song, and detections. Includes stations like New York, L.A., Chicago, San Fran, etc.

THE DISTILLERS 647/110

Drain The Blood (Hellcat/Sire/Reprise) Total Stations: 58

Chart Move: 39-32 H (1), M (13), L (44)

Table with columns for station, song, and detections. Includes stations like New York, L.A., Chicago, San Fran, etc.

STORY OF THE YEAR 644/176

Until The Day I Die (Maverick/Reprise) Total Stations: 45

Chart Move: 36-33 H (2), M (21), L (22)

Table with columns for station, song, and detections. Includes stations like New York, L.A., Chicago, San Fran, etc.

Table with columns for station, song, and detections. Includes stations like Orlando, WJOL, Buring, WBZ.

FOO FIGHTERS 616/82

Darling Nikki (Roswell/RCA/RMG) Total Stations: 46

Chart Move: Debut 36 H (4), M (17), L (25)

Table with columns for station, song, and detections. Includes stations like New York, L.A., Chicago, San Fran, etc.

SOMETHING CORPORATE 604/8

Space (Drive-thru/Geffen) Total Stations: 61

Chart Move: 37-37 H (0), M (19), L (42)

Table with columns for station, song, and detections. Includes stations like New York, L.A., Chicago, San Fran, etc.

FINGER ELEVEN 581/102

One Thing (Wind-up) Total Stations: 43

Chart Move: Debut 39 H (4), M (14), L (25)

Table with columns for station, song, and detections. Includes stations like New York, L.A., Chicago, San Fran, etc.

NICKELBACK 570/204

Figured You Out (Roadrunner/IDJMG) Total Stations: 47

Chart Move: Debut 39 H (4), M (14), L (25)

Table with columns for station, song, and detections. Includes stations like New York, L.A., Chicago, San Fran, etc.

311 560/39

Beyond The Gray Sky (Volcano/Jive) Total Stations: 50

Chart Move: Debut 39 H (4), M (14), L (25)

Table with columns for station, song, and detections. Includes stations like New York, L.A., Chicago, San Fran, etc.



Songs posting gains in detections or with a percentage loss in detections equal to or better than the monitored downtime percentage in the format. Songs listed in order of detections.

AFI 557/155 Silver And Cold (Nitro/DreamWorks)

Total Stations: 62 Heavy (2) WROX, WSUN Medium (13), Light (47) Airplay Adds: 11 KMBY, KPNT, WARQ, WBCN, WBTZ, WCYY, WDWL, WXNR, WXRK, WXTM, WZNE

DEFAULT 530/45 Taking My Life Away (TVT)

Total Stations: 35 Heavy (4) CIMX, KNCL, KDGE, KUCC Medium (10), Light (21) Airplay Adds: 4 KMBY, KTBZ, WKRL, WLRS

SMILE EMPTY SOUL 523/60 Nowhere Kids (ThroBack/Lava) ☆

Total Stations: 51 Heavy (0) Medium (9), Light (42) Airplay Adds: 4 WNFZ, WPLA, WXTM, WZTA

IGGY POP 506/34 Little Know It All (Virgin)

Total Stations: 51 Heavy (1) WEQX Medium (11), Light (39) Airplay Adds: 3 KJEE, WLRS, WRWK

THE DARKNESS 377/103 I Believe In A Thing Called Love (Atlantic)

Total Stations: 39 Heavy (1) WFNX Medium (6), Light (32) Airplay Adds: 12 KHBZ, KNRK, KNXX, KQRA, WBUZ, WJXB, WKQX, WNNX, WPLY, WRZK, WSUN, WWCW

RANCID 376/37 Red Hot Moon (Helicat/Warner Bros.)

Total Stations: 36 Heavy (0)

LIMP BIZKIT 283/17 Behind Blue Eyes (Flip/Interscope)

Total Stations: 22 Heavy (1) KUCC Medium (8), Light (13)

EVANESCENCE 243/62 My Immortal (Wind-up)

Total Stations: 23 Heavy (1) KUCC Medium (5), Light (17) Airplay Adds: 7 KHRO, KMBY, KTZO, WCYY, WKRL, WROX, WXEG

JACK JOHNSON 240/106 Taylor (Jack Johnson/Universal/UMRG)

Total Stations: 17 Heavy (1) KUCC Medium (5), Light (11) Airplay Adds: 6 KDGE, KHRO, KMBY, KTCL, WBCN, WCYY

GODSMACK 217/144 Re-align (Republic/Universal/UMRG)

Total Stations: 37 Heavy (0) Medium (3), Light (34) Airplay Adds: 11 KFMA, KHRO, KNKD, WARQ, WBRU, WCYY, WEDG, WHRL, WJRR, WKRL, WWRX

RYAN ADAMS 168/22 So Alive (Lost Highway/IDJMG)

Total Stations: 19 Heavy (0) Medium (3), Light (16) Airplay Adds: 3 KENZ, WAVF, XTRA

TRIUMPH THE INSULT COMIC DOG 128/22 I Keed (Warner Bros.)

Total Stations: 41 Heavy (0) Medium (2), Light (39) Airplay Adds: 3 KRZB, KTCL, WARQ

TAKING BACK SUNDAY 124/5 You're So Last Summer (Victory)

Total Stations: 18 Heavy (0) Medium (3), Light (15)

SHINEDOWN 119/5 45 (Atlantic)

Total Stations: 14 Heavy (0) Medium (2), Light (12) Airplay Adds: 1 KQRA

THE CRYSTAL METHOD 94/66 Born Too Slow (V2)

Total Stations: 31 Heavy (0) Medium (0), Light (31) Airplay Adds: 2 KITS, WKQX

THE FRUIT BATS 89/10 Slipping Through The Sensors (Sub Pop)

Total Stations: 47 Heavy (0) Medium (0), Light (47) Airplay Adds: 1 WFNX

A PERFECT CIRCLE 88/25 The Outsider (Virgin)

Total Stations: 28 Heavy (0) Medium (1), Light (27) Airplay Adds: 3 KNDD, KXTE, WEQX

MATCHBOX TWENTY 78/19 Bright Lights (Atlantic)

Total Stations: 3 Heavy (2) KENZ, KZON Medium (0), Light (1) Airplay Adds: 1 WNFZ

S.T.U.N. 76/32 Annihilation Of The Generations (Geffen)

Total Stations: 27 Heavy (0) Medium (1), Light (26) Airplay Adds: 2 KHRO, WZTA

KID ROCK 72/24 Feel Like Makin Love (Atlantic) ☆

Total Stations: 14 Heavy (0) Medium (2), Light (12)

THE THERMALS 70/16 No Culture Icons (Sub Pop)

Total Stations: 42 Heavy (0) Medium (0), Light (42)

COUNTING CROWS 66/23 She Don't Want Nobody Near (Geffen)

Total Stations: 4 Heavy (0) Medium (3), Light (1)

BURDEN BROTHERS 65/1 Beautiful Night (Last Beat)

Total Stations: 8 Heavy (1) KDGE Medium (1), Light (6)

ROB ZOMBIE 60/0 Two Lane Blacktop (Geffen)

Total Stations: 5 Heavy (1) WZZN Medium (0), Light (4)

BRAND NEW 48/46 Sic Transit Gloria... Glory Fades (Triple Crown/Razor & Tie)

Total Stations: 22 Heavy (0) Medium (0), Light (22) Airplay Adds: 1 WBRU

ERASE ERRATA 47/20 Matter No Medley (Troubleman Unlimited)

Total Stations: 29 Heavy (0) Medium (0), Light (29) Airplay Adds: 1 WXEG

THRICE 46/17 Stare At The Sun (Island/IDJMG) ☆

Total Stations: 17 Heavy (0) Medium (0), Light (17) Airplay Adds: 2 KNRK, WROX

DEATH CAB FOR CUTIE 45/5 The New Year (Barsuk)

Total Stations: 13 Heavy (0) Medium (2), Light (11)

GOOD CHARLOTTE 45/5 Hold On (Daylight/Epic)

Total Stations: 5 Heavy (0) Medium (1), Light (4)

MANDO DIAO 43/5 Sheepdog (Mute/EMC)

Total Stations: 7 Heavy (0) Medium (1), Light (6) Airplay Adds: 2 WBUZ, WFNX

AUDIO BULLYS 43/5 The Things (Source/Astralwerks)

Total Stations: 5 Heavy (0) Medium (2), Light (0)

H=Heavy (30+ Detections), M=Medium (15-29), L=Light (Under 15). Airpower awarded to songs appearing in the top 20 on both the Airplay and Audience charts for the first time with increases in both detections and audience. ☆ Initial impact: songs appearing on this page for the first time in summary form. Airplay Adds are songs with 6 or more detections at new stations this week. The Airplay Leaderboard ranks taste-maker stations that have been the most successful in identifying future hit songs as measured by the amount of AIRPOWER titles for which they were Airplay Leaders. Refer to each format's Power Playlists page to see this week's Airplay Leaders. ☆ indicates title earned HitPredictor status in research data provided by Promosquad.

Songs ranked by number of detections. Playlists are listed in order of TSA weekly cume, beginning with the highest-cuming station. Cumes are updated twice yearly following the release of the spring and fall Arbitron surveys. The number of stations shown each week varies depending upon space.

Airplay Adds (AA) denotes songs with 6 or more detections at station for first time this week.

WXMT Cleveland PD: Kim Monroe APD: Dom Nardella MD: Pete Schiecke Infinity 216-861-0100

WRXZ Indianapolis PD: Scott Jameson MD: Michael Young Clear Channel 317-257-7565

KEDJ Phoenix PD: Nancy Stevens APD: Dead Air Dave MD: Robin Nash Westwood 480-423-9255

KCXX Riverside/San Bernardino OM: Kelli Cluque APD/MD: Daryl James All Pro 909-384-1039

WSUN Tampa OM: Chuck Beck PD: Shark APD: Pat Largo Cox 727-577-7131

KXTE Las Vegas PD: Dave Wellington APD/MD: Chris Ripley Infinity 702-889-7500

KXKR Salt Lake City PD: Todd Nuke 'Em APD/MD: Artie Fufkin Simmons 801-524-2600

WEND Charlotte OM/MD: Jack Daniel APD/MD: Kristan Honeycutt Mercury 704-338-9600

WBRU Providence PD: Seth Resler MD: Andy Yen Brown 401-272-9550

KNCL San Francisco OM: Brian Thomas SM/MD: John Allers Clear Channel 408-453-5400

KBZT San Diego OM: John Dimick PD: Garrett Michaels APD/MD: Mike Halloran Jefferson Pilot 619-297-9595

KNRK Portland, OR SM/MD: Mark Hamilton APD: Jaime Cooley Entercom 503-223-1441



THIS WEEK	LAST WEEK	WKS. ON CHART	TITLE/IMPRINT/PROMOTION LABEL	ARTIST	DETECTIONS		AUDIENCE	
					TW	LW	MILLIONS	RANK
			★★★ No. 1 ★★★					
1	2	21	STILL FRAME <small>WARNER BROS.</small>	TRAPT	1620	1492	6.783	2
2	1	16	WEAK AND POWERLESS <small>VIRGIN</small>	A PERFECT CIRCLE	1554	1646	6.788	1
3	4	6	AWAY FROM ME <small>FLAWLESS/GEFFEN</small>	PUDDLE OF MUDD	1411	1366	5.684	3
4	6	8	NUMB <small>WARNER BROS.</small>	LINKIN PARK	1364	1238	5.314	5
5	3	24	LIBERATE <small>REPRISE</small>	DISTURBED	1296	1406	5.333	4
6	5	23	SO FAR AWAY <small>FLIP/ELEKTRA/EEG</small>	STAIN'D	1167	1287	5.251	7
7	9	13	ENEMY <small>TVT</small>	SEVENDUST	1095	1047	4.181	9
8	10	12	GASOLINE <small>WIND-UP</small>	SEETHER	1082	1022	3.919	12
9	11	18	(I HATE) EVERYTHING ABOUT YOU <small>JIVE</small>	THREE DAYS GRACE	1069	954	3.873	13
10	7	5	ALL IN THE SUIT THAT YOU WEAR <small>ATLANTIC</small>	STONE TEMPLE PILOTS	1065	1091	4.399	8
11	8	24	FAINT <small>WARNER BROS.</small>	LINKIN PARK	1037	1100	5.287	6
12	13	7	RIGHT NOW <small>IMMORTAL/EPIC</small>	KORN	1015	951	3.237	15
13	12	9	WILL YOU <small>ATLANTIC</small>	P.O.D.	994	944	3.037	16
			★★ AIRPOWER ★★					
14	23	3	HIT THAT <small>COLUMBIA</small>	THE OFFSPRING	867	695	3.485	14
			★★ AIRPOWER ★★					
15	25	3	FIGURED YOU OUT <small>ROADRUNNER/IDJMG</small>	NICKELBACK	847	637	2.985	17
16	14	25	SHOW ME HOW TO LIVE <small>INTERSCOPE/EPIC</small>	AUDIOSLAVE	845	973	3.982	10
17	18	9	I AM THE HIGHWAY <small>INTERSCOPE/EPIC</small>	AUDIOSLAVE	815	769	2.971	18
18	15	22	SERENITY <small>REPUBLIC/UNIVERSAL/UMRG</small>	GODSMACK	809	875	3.979	11
			★★ AIRPOWER ★★					
19	19	11	CLOSURE <small>EPIC</small>	CHEVELLE	756	739	2.777	19
20	16	13	SUFFOCATE <small>FLIP/GEFFEN/INTERSCOPE</small>	COLD	714	802	2.403	23
21	22	6	OUT OF CONTROL <small>ISLAND/IDJMG</small>	HOOBASTANK	691	648	1.909	26
22	24	6	BEHIND BLUE EYES <small>FLIP/INTERSCOPE</small>	LIMP BIZKIT	685	599	2.515	22
23	20	10	THE ONLY <small>WARNER BROS.</small>	STATIC-X	669	728	2.133	24
24	21	24	SEVEN NATION ARMY <small>THIRD MAN/V2</small>	THE WHITE STRIPES	623	742	2.729	20
25	17	16	SOMEDAY <small>ROADRUNNER/IDJMG</small>	NICKELBACK	615	781	2.616	21
26	27	2	FORTUNE FADED <small>WARNER BROS.</small>	RED HOT CHILI PEPPERS	547	459	2.060	25
27	29	2	HOW ABOUT YOU <small>FLIP/ELEKTRA/EEG</small>	STAIN'D	516	387	1.691	27
			★ GREATEST GAINER/MOST AIRPLAY ADDS ★					
28	NEW		RE-ALIGN <small>REPUBLIC/UNIVERSAL/UMRG</small>	GODSMACK	456	187	1.503	28
29	30	5	TAKING MY LIFE AWAY <small>TVT</small>	DEFAULT	408	386	1.306	30
30	33	9	ARE YOU GONNA BE MY GIRL <small>ELEKTRA/EEG</small>	JET	378	344	0.881	34
31	28	15	HOW CAN I LIVE <small>ROADRUNNER/IDJMG</small>	ILL NINO	356	396	0.821	35
32	32	5	45 <small>ATLANTIC</small>	SHINEDOWN	353	335	0.903	33
33	26	17	FALLS ON ME <small>EPIC</small>	FUEL	352	526	1.363	29
34	31	8	SEVEN <small>EPIC</small>	REVIS	302	340	0.792	37
35	37	2	NOWHERE KIDS <small>THROBACK/LAVA</small>	SMILE EMPTY SOUL	276	257	0.393	-
36	36	4	SAVIOUR <small>COLUMBIA</small>	MEMENTO	272	272	0.540	40
37	35	14	HERE WITHOUT YOU <small>REPUBLIC/UNIVERSAL/UMRG</small>	3 DOORS DOWN	251	299	0.757	38
38	NEW		BROKEN PROMISES <small>REPUBLIC/UNIVERSAL/UMRG</small>	ELEMENT EIGHTY	233	201	1.075	32
39	38	3	TWO LANE BLACKTOP <small>GEFFEN</small>	ROB ZOMBIE	229	242	0.455	-
40	RE-ENTRY		ONE THING <small>WIND-UP</small>	FINGER ELEVEN	224	205	0.425	-

Songs ranked by number of detections. **○** Songs showing an increase in detections over the previous week, regardless of chart movement. A song will also receive a bullet if its percentage loss in detections does not exceed the percentage of monitored station downtime for the format. A song that has been on the chart for more than 20 weeks will generally not receive a bullet, even if it registers an increase in detections. Airpower awarded to songs appearing in the top 20 on both the Airplay and Audience charts for the first time with increases in both detections and audience. Greatest Gainer awarded to the song with the largest increase in detections. Most Airplay Adds awarded to the song registering six or more detections at the most stations for the first time this week. A song with a gain in detections over the previous week is placed first if tied with a song with a decline over the same period. When tied songs are each gaining detections or each losing detections, the song being played on more stations is placed first. Songs below the top 20 become recurrents and are removed from the chart after 26 weeks.

## most airplay adds ACTIVE ROCK

### NEW STATIONS

#### GODSMACK *Re-align (Republic/Universal/UMRG)* **20**

KBPI, KICZ, KIOZ, KISS, KNCN, KOMP, KQRC, KRFR, WCCC, WIL, WIYY, WLZR, WQBK, WRQC, WRTT, WTPT, WWWX, WXOR, WXZZ, WZOR  
Total Stations With Six Or More Detections: 30  
TOTAL DETECTIONS BY DAYPART: 6-10 5%, 10-3 13%, 3-7 11%, 7-12 32%, 12-6A 39%

#### STAIN'D *How About You (Flip/Elektra/EEG)* **12**

KBER, KIOZ, KNCN, KOMP, KRFR, KRTO, WLZR, WMMS, WNOR, WQXA, WTKX, WYSP  
Total Stations With Six Or More Detections: 38  
TOTAL DETECTIONS BY DAYPART: 6-10 4%, 10-3 12%, 3-7 12%, 7-12 26%, 12-6A 46%

#### THE OFFSPRING *Hit That (Columbia)* **9**

KBPI, KHTQ, KNCN, KRTO, WIL, WRQC, WTFX, WXZZ, WZOR  
Total Stations With Six Or More Detections: 49  
TOTAL DETECTIONS BY DAYPART: 6-10 7%, 10-3 17%, 3-7 14%, 7-12 26%, 12-6A 36%

#### RED HOT CHILI PEPPERS *Fortune Faded (Warner Bros.)* **7**

KBER, KHTQ, KRZR, KZRO, WCCC, WNVE, WTFX  
Total Stations With Six Or More Detections: 35  
TOTAL DETECTIONS BY DAYPART: 6-10 5%, 10-3 18%, 3-7 15%, 7-12 26%, 12-6A 36%

#### AFI *Silver And Cold (Nitro/DreamWorks)* **6**

KPOI, KUPD, WIL, WNOR, WRTT, WXOR  
Total Stations With Six Or More Detections: 7  
TOTAL DETECTIONS BY DAYPART: 6-10 6%, 10-3 0%, 3-7 3%, 7-12 14%, 12-6A 77%

## GREATEST GAINERS ACTIVE ROCK

### INCREASE IN DETECTIONS

#### GODSMACK • *Re-align (Republic/Universal/UMRG)* **+269**

WZOR +22, WRTT +16, WCCC +13, KUPD +12, KNCN +12, WQBK +12, WRQC +12, KRFR +10, KQRC +10, KIOZ +10

#### NICKELBACK • *Figured You Out (Roadrunner/IDJMG)* **+210**

KRTO +11, WRQC +11, KZRO +10, KATT +9, WXZZ +9, WUJO +9, KRFR +8, KOMP +8, WQXA +8, WTKX +8

#### THE OFFSPRING • *Hit That (Columbia)* **+172**

WNVE +15, KICZ +14, WRXW +12, WWWX +11, WZOR +11, KBER +10, WRQC +9, WIL +9, KRTO +8, KRFR +8

#### STAIN'D • *How About You (Flip/Elektra/EEG)* **+129**

KRFR +13, WYSP +11, WXZZ +10, KBER +9, WRQC +8, WRTT +8, WQXA +8, WTKX +8, KQRC +7, KOMP +6

#### TRAPT • *Still Frame (Warner Bros.)* **+128**

KHTQ +19, KUPD +18, KOMP +14, WIL +12, KQRC +11, KRFR +11, WTFX +10, KRXQ +8, KBER +8, WXOR +7

## Monitor RECURRENTS ACTIVE ROCK

RANK	TITLE ARTIST (IMPRINT/PROMOTION LABEL)	DETECTIONS	
		TW	LW
1	HEADSTRONG TRAPT (WARNER BROS.)	575	624
2	BOTTOM OF A BOTTLE SMILE EMPTY SOUL (THROBACK/LAVA)	548	611
3	NOT FALLING MUDVAYNE (EPIC)	527	508
4	LIKE A STONE AUDIOSLAVE (INTERSCOPE/EPIC)	488	513
5	FLY FROM THE INSIDE SHINEDOWN (ATLANTIC)	467	536
6	SEND THE PAIN BELOW CHEVELLE (EPIC)	465	464
7	STRAIGHT OUT OF LINE GODSMACK (REPUBLIC/UNIVERSAL/UMRG)	404	422
8	SOMEWHERE I BELONG LINKIN PARK (WARNER BROS.)	387	404
9	PRAYER DISTURBED (REPRISE)	366	382

RANK	TITLE ARTIST (IMPRINT/PROMOTION LABEL)	DETECTIONS	
		TW	LW
10	THE RED CHEVELLE (EPIC)	366	368
11	FINE AGAIN SEETHER (WIND-UP)	365	370
12	ALL MY LIFE FOO FIGHTERS (ROSWELL/RCA/RMG)	356	412
13	WHEN I'M GONE 3 DOORS DOWN (REPUBLIC/UNIVERSAL/UMRG)	349	361
14	REMEMBER DISTURBED (REPRISE)	347	366
15	AERIALS SYSTEM OF A DOWN (AMERICAN/COLUMBIA)	337	312
16	MAN IN THE BOX ALICE IN CHAINS (COLUMBIA)	335	316
17	I STAND ALONE GODSMACK (REPUBLIC/UNIVERSAL/UMRG)	318	343
18	SMELLS LIKE TEEN SPIRIT! NIRVANA (DGC/INTERSCOPE)	298	293
19	DOWN WITH THE SICKNESS DISTURBED (GIANT REPRISE)	295	289
20	CAUGHT IN THE RAIN REVIS (EPIC)	277	287

Recurrents are titles that have appeared on the Active Rock Airplay chart for 26 weeks and have dropped below the top 20.

# AIRPLAY MONITOR 10th ANNIVERSARY CHARTING A DYNAMIC DECADE

Airplay Monitor's 10th Anniversary Special Issue,  
**Charting A Dynamic Decade**, celebrates ten years of  
serving the radio music programming community!

- A look back at the first 10 years
- 2003 Year End charts

## DECEMBER 19 ISSUE

FOR ADVERTISING INFORMATION: Johnna Johnson (R&B): 646.654.4707 • Lee Ann Photoglo (Country): 615.321.4294 • Peter Weinstock (Top 40, Rock): 646.654.4710





Nielsen Broadcast Data Systems

Songs ranked by number of detections. Playlists are listed in order of TSA weekly tune, beginning with the highest-cumming station. Cumes are updated twice weekly following the release of the spring and fall Arbitron surveys. The number of stations shown each week varies depending upon space.

denotes songs with 6 or more detections at station for first time this week.

AIRPLAY LEADERBOARD

THE STATIONS THAT BREAK THE HITS



WZOR Green Bay, WI (PD: Roxanne Steele) Airplay Leader Designations: 6

#2 WAAF, Boston, MA (PD/MD: Hastings/Carrie) 6

#3 KXRR, Minneapolis, MN (PD/MD: Linder/Pablo) 5

#4 WNVE, Rochester, NY (PD/MD: Anderson/DiTucci) 4

#5 WTKX, Pensacola, FL (PD/MD: Sampson/Dyba) 4

Refer to Impact page for this week's Airplay Leaders and Airplay Leaderboard rules.

WYSP Philadelphia OM: Tim Sabean APD: Gil Edwards Interim MD: Spike Infinity 215-625-9460

Table with 2 columns: Rank, Song/Station. Top songs include 'Godsmack Serenity' and 'Linkin Park Faint'.

WRIF Detroit OM: Doug Podell APD/MD: Mark Pennington Greater Media 248-547-0101

Table with 2 columns: Rank, Song/Station. Top songs include 'A Perfect Circle Weak And Powerless' and 'Godsmack Serenity'.

KEGL Dallas PD: Max Dugan APD: Chris Ryan MD: Cindy Scull Clear Channel 972-869-9700

Table with 2 columns: Rank, Song/Station. Top songs include 'Element Eighty Broken Promises' and 'Chevelle Closure'.

KXRR Minneapolis PD: Wade Linder APD/MD: Pablo ABC/Disney 612-617-4000

Table with 2 columns: Rank, Song/Station. Top songs include 'Red Hot Chili Peppers Fortune Faded' and 'Chevelle Closure'.

WMMS Cleveland PD: Jim Trapp MD: Slats Clear Channel 216-520-2600

Table with 2 columns: Rank, Song/Station. Top songs include 'Audioslave Show Me How To Live' and 'Godsmack Serenity'.

WAAF Boston PD: Keith Hastings MD: Mistress Carrie Entercom 617-779-5800

Table with 2 columns: Rank, Song/Station. Top songs include 'Trapt Still Frame' and 'Static-X The Only'.

KBPI Denver Dir/Pgm: Mike D' Connor APD: Bob Richards APD/MD: Willie B. Clear Channel 303-713-8000

Table with 2 columns: Rank, Song/Station. Top songs include 'Disturbed Liberate' and 'Godsmack Serenity'.

KQRC Kansas City PD: Bob Edwards APD: Don Jantzen Entercom 913-677-8998

Table with 2 columns: Rank, Song/Station. Top songs include 'Trapt Still Frame' and 'A Perfect Circle Weak And Powerless'.

KISS San Antonio OM: Virgil Thompson PD: Kevin Vargas MD: CJ Cruz Cox 210-646-0105

Table with 2 columns: Rank, Song/Station. Top songs include 'Disturbed Liberate' and 'Audioslave Show Me How To Live'.

WXTB Tampa Dir/FM Pgm: Brad Hardin APD/MD: Brian Medin Clear Channel 813-832-1000

Table with 2 columns: Rank, Song/Station. Top songs include 'Disturbed Liberate' and 'Staind So Far Away'.

WBZX Columbus PD: Hal Fish APD/MD: Ronni Hunter North America 614-481-7800

Table with 2 columns: Rank, Song/Station. Top songs include 'Godsmack Serenity' and 'Staind So Far Away'.

KIOJ San Diego Dir. FM Pgm: Jim Richards PD/MD: Shauna Moran Clear Channel 888-292-2000

Table with 2 columns: Rank, Song/Station. Top songs include 'Korn Right Now' and 'A Perfect Circle Weak And Powerless'.

WIYY Baltimore PD: Dave Hill APD/MD: Rob Heckman Hearst 410-889-0098

Table with 2 columns: Rank, Song/Station. Top songs include 'Linkin Park Numb' and 'Audioslave Show Me How To Live'.

KSJO San Francisco OM: Brian Thomas MD: Zack Tyler Clear Channel 408-453-5400

Table with 2 columns: Rank, Song/Station. Top songs include 'Disturbed Remember' and 'Linkin Park Faint'.

WLZR Milwaukee PD: Sean Elliott MD: Marilyn Mee Saga 414-978-9000

Table with 2 columns: Rank, Song/Station. Top songs include 'Trapt Still Frame' and 'A Perfect Circle Weak And Powerless'.

KUPD Phoenix PD: J.J. Jeffries MD: Larry McFeele Sandusky 480-838-0400

Table with 2 columns: Rank, Song/Station. Top songs include 'Sevendust Enemy' and 'Static-X The Only'.

KUFO Portland OM: Dave Numme APD/MD: Dan Bozyk Infinity 503-222-1011

Table with 2 columns: Rank, Song/Station. Top songs include 'The White Stripes Seven Nation Army' and 'The Offspring Hit That'.

KCAL San Bernardino PD: Steve Hoffman MD: MJ Matthews Anaheim 909-793-3554

Table with 2 columns: Rank, Song/Station. Top songs include 'The Offspring Hit That' and 'The Arasis The Boys Of Summer'.

KRMX Sacramento SM: Jim Fox PD: Pat Martin MD: Paul Marshall Entercom 916-334-7777

Table with 2 columns: Rank, Song/Station. Top songs include 'Nickelback Figured You Out' and 'Staind So Far Away'.

WCCC Hartford OM/PD: Michael Picozzi APD/MD: Mike Karolyi Marlin 860-525-1069

Table with 2 columns: Rank, Song/Station. Top songs include 'Fuel Falls On Me' and 'Staind How About You'.

WQXA Harrisburg PD: Claudine DeLorenzo MD: Nixon Citadel 717-367-7700

Table with 2 columns: Rank, Song/Station. Top songs include 'A Perfect Circle Weak And Powerless' and 'Staind How About You'.

WNOR Norfolk PD: Harvey Kojan APD/MD: Tim Parker Saga 757-366-9900

Table with 2 columns: Rank, Song/Station. Top songs include 'Trapt Still Frame' and 'The White Stripes Seven Nation Army'.

WTPT Greenville, SC PD/MD: Mark Hendrix Barnstable 864-467-9330

Table with 2 columns: Rank, Song/Station. Top songs include 'Puddle Of Mudd Away From Me' and 'The White Stripes Seven Nation Army'.



IMPACT! Monitor



Nielsen Broadcast Data Systems

Songs posting gains in detections or with a percentage loss in detections equal to or better than the monitored downtime percentage in the format. Songs listed in order of detections. \*Indicates station experienced between 24 and 56 hours of monitored downtime during the chart week.

TOP 10 BOUND

KORN 1015/64 Total Detections/Gain

Right Now (Immortal/Epic) Chart Move: 13-12 H (22), M (13), L (17) Airplay Adds: 1

Table with columns: Station, LW, ZM, ID, and data for KORN's Right Now.

P.O.D. 994/50 Willi You (Atlantic) Chart Move: 12-13 H (21), M (19), L (14) Airplay Adds: 2

Table with columns: Station, LW, ZM, ID, and data for P.O.D.'s Willi You.

AUDIOSLAVE 815/46 I Am The Highway (Interscope/Epic) Chart Move: 18-17 H (14), M (15), L (21) Airplay Adds: 2

Table with columns: Station, LW, ZM, ID, and data for AUDIOSLAVE's I Am The Highway.

AIRPOWER

THE OFFSPRING 867/172 Hit That (Columbia) AIRPLAY LEADER (FIRST STATION TO 100 PLAYS)

KCAL • San Bernardino, CA PD: Steve Hoffman MD: MJ Matthews Date: 11/16/03 Also: KXXR • Minneapolis, MN

Total Stations: 52 Chart Move: 23-14 H (16), M (13), L (23) Airplay Adds: 9

Table with columns: Station, LW, ZM, ID, and data for THE OFFSPRING's Hit That.

NICKELBACK 847/210 Figured You Out (Roadrunner/IDJMG) AIRPLAY LEADER (FIRST STATION TO 100 PLAYS)

WNVE • Rochester, NY PD: Erick Anderson MD: Nick DiTucci Date: 10/26/03

Total Stations: 48 Chart Move: 25-15 H (18), M (14), L (16) Airplay Adds: 4

Table with columns: Station, LW, ZM, ID, and data for NICKELBACK's Figured You Out.

CHEVELLE 756/17 Closure (Epic) AIRPLAY LEADER (FIRST STATION TO 100 PLAYS)

KQRC • Kansas City, MO PD: Bob Edwards MD: Don Jantzen Date: 09/21/03

Total Stations: 50 Chart Move: 19-19 H (13), M (10), L (27) Airplay Adds: 0

Table with columns: Station, LW, ZM, ID, and data for CHEVELLE's Closure.

AIRPOWER BOUND

HOOBASTANK 691/43 Out Of Control (Island/IDJMG) AIRPLAY LEADER (FIRST STATION TO 100 PLAYS)

Total Stations: 48 Chart Move: 22-21 H (10), M (12), L (26) Airplay Adds: 1

Table with columns: Station, LW, ZM, ID, and data for HOOBASTANK's Out Of Control.

LIMP BIZKIT 685/86 Behind Blue Eyes (Filip/Interscope) AIRPLAY LEADER (FIRST STATION TO 100 PLAYS)

Total Stations: 40 Chart Move: 24-22 H (14), M (12), L (14) Airplay Adds: 3

Table with columns: Station, LW, ZM, ID, and data for LIMP BIZKIT's Behind Blue Eyes.

RED HOT CHILI PEPPERS 547/88 Fortune Faded (Warner Bros.) AIRPLAY LEADER (FIRST STATION TO 100 PLAYS)

Total Stations: 39 Chart Move: 27-26 H (7), M (11), L (21) Airplay Adds: 7

Table with columns: Station, LW, ZM, ID, and data for RED HOT CHILI PEPPERS's Fortune Faded.

STAINED 516/129 How About You (Filip/Elektra/EEG) AIRPLAY LEADER (FIRST STATION TO 100 PLAYS)

Total Stations: 45 Chart Move: 29-27 H (4), M (13), L (28) Airplay Adds: 12

Table with columns: Station, LW, ZM, ID, and data for STAINED's How About You.

GODSMACK 456/269 Re-align (Republic/Universal/UMRG) AIRPLAY LEADER (FIRST STATION TO 100 PLAYS)

Total Stations: 46 Chart Move: Debut 28 H (3), M (9), L (34) Airplay Adds: 20

Table with columns: Station, LW, ZM, ID, and data for GODSMACK's Re-align.

DEFAULT 408/22 Taking My Life Away (TVT) AIRPLAY LEADER (FIRST STATION TO 100 PLAYS)

Total Stations: 32 Chart Move: 30-29 H (6), M (5), L (21) Airplay Adds: 0

Table with columns: Station, LW, ZM, ID, and data for DEFAULT's Taking My Life Away.

SHINEDOWN 353/18 45 (Atlantic) AIRPLAY LEADER (FIRST STATION TO 100 PLAYS)

Total Stations: 32 Chart Move: 32-32 H (2), M (8), L (22) Airplay Adds: 2

Table with columns: Station, LW, ZM, ID, and data for SHINEDOWN's 45.

SMILE EMPTY SOUL 276/19 Nowhere Kids (ThroBack/Lava) AIRPLAY LEADER (FIRST STATION TO 100 PLAYS)

Total Stations: 31 Chart Move: 37-35 H (0), M (3), L (28) Airplay Adds: 3

Table with columns: Station, LW, ZM, ID, and data for SMILE EMPTY SOUL's Nowhere Kids.

MEMENTO 272/0 Saviour (Columbia) AIRPLAY LEADER (FIRST STATION TO 100 PLAYS)

Total Stations: 27 Chart Move: 36-36 H (2), M (7), L (18) Airplay Adds: 0

Table with columns: Station, LW, ZM, ID, and data for MEMENTO's Saviour.

ELEMENT EIGHTY 233/32 Broken Promises (Republic/Universal/UMRG) AIRPLAY LEADER (FIRST STATION TO 100 PLAYS)

Total Stations: 26 Chart Move: Debut 38 H (1), M (2), L (23) Airplay Adds: 1

Table with columns: Station, LW, ZM, ID, and data for ELEMENT EIGHTY's Broken Promises.

CHART BOUND

SKRAPE 224/5 Stand Up (RCA/RMG) AIRPLAY LEADER (FIRST STATION TO 100 PLAYS)

Total Stations: 27 Chart Move: 3-1 Heavy (0), Light (24) Airplay Adds: 2 KUPD, WRXW

KID ROCK 219/14 Feel Like Makin Love (Atlantic) AIRPLAY LEADER (FIRST STATION TO 100 PLAYS)

Total Stations: 31 Chart Move: 1-1 Heavy (1), Light (25) Airplay Adds: 1 KEGL

40 BELOW SUMMER 164/15 Self Medicate (Razor & Tie) AIRPLAY LEADER (FIRST STATION TO 100 PLAYS)

Total Stations: 21 Chart Move: 3-3 Heavy (0), Light (18) Airplay Adds: 3 WJJO, WRTT, WTFX

LACUNA COIL 162/52 Heaven's A Lie (Century Media) AIRPLAY LEADER (FIRST STATION TO 100 PLAYS)

Total Stations: 20 Chart Move: 1-1 Heavy (2), Light (17) Airplay Adds: 3 WJJO, WRTT, WTFX

BLINK-182 109/30 Feeling This (Geffen) AIRPLAY LEADER (FIRST STATION TO 100 PLAYS)

Total Stations: 18 Chart Move: 1-1 Heavy (0), Light (16) Airplay Adds: 1 WJJO

THE DARKNESS 82/22 I Believe In A Thing Called Love (Atlantic) AIRPLAY LEADER (FIRST STATION TO 100 PLAYS)

Total Stations: 14 Chart Move: 1-1 Heavy (1), Light (13) Airplay Adds: 3 WCCC, WKLQ, WRTT

★ AFI 79/48 Silver And Cold (Nitro/DreamWorks) AIRPLAY LEADER (FIRST STATION TO 100 PLAYS)

Total Stations: 19 Chart Move: 1-1 Heavy (0), Light (19) Airplay Adds: 6 KPOI, KUPD, WJJO, WNOR, WRTT, WXQR

SWITCHFOOT 75/0 Meant To Live (Red Ink/Columbia) AIRPLAY LEADER (FIRST STATION TO 100 PLAYS)

Total Stations: 15 Chart Move: 1-1 Heavy (1), Light (14) Airplay Adds: 3 KRTQ, WCCC, WQXA

THE WHITE STRIPES 70/19 The Hardest Button To Button (Third Man/V2) AIRPLAY LEADER (FIRST STATION TO 100 PLAYS)

Total Stations: 11 Chart Move: 1-1 Heavy (1), Light (8) Airplay Adds: 1 KCAL

JET 67/24 Cold Hard Bitch (Elektra/EEG) AIRPLAY LEADER (FIRST STATION TO 100 PLAYS)

Total Stations: 3 Chart Move: 1-1 Heavy (2), Light (1) Airplay Adds: 1

DOPE 66/2 I Am (Recon/Artemis) AIRPLAY LEADER (FIRST STATION TO 100 PLAYS)

Total Stations: 15 Chart Move: 1-1 Heavy (0), Light (14) Airplay Adds: 1 WJJO

FOO FIGHTERS 62/24 Darling Nikki (Roswell/RCA/RMG) AIRPLAY LEADER (FIRST STATION TO 100 PLAYS)

Total Stations: 6 Chart Move: 1-1 Heavy (1), Light (5) Airplay Adds: 0

LINKIN PARK 50/0 Lying From You (Warner Bros.) AIRPLAY LEADER (FIRST STATION TO 100 PLAYS)

Total Stations: 1 Chart Move: 1-1 Heavy (1), Light (0) Airplay Adds: 0

★ A PERFECT CIRCLE 44/33 The Outsider (Virgin) AIRPLAY LEADER (FIRST STATION TO 100 PLAYS)

Total Stations: 12 Chart Move: 1-1 Heavy (0), Light (11) Airplay Adds: 2 KUPD, KOKR

H=Heavy (21+ Detections), M=Medium (14-20), L=Light (Under 14). Airpower awarded to songs appearing in the top 20 on both the Airplay and Audience charts for the first time with increases in both detections and audience. ★ Initial impact: songs appearing on this page for the first time in summary form. Airplay Adds are songs with 6 or more detections at new stations this week. The Airplay Leaderboard ranks taste-maker stations that have been the most successful in identifying future hit songs as measured by the amount of AIRPOWER titles for which they were Airplay Leaders. Refer to each format's Power Playlists page to see this week's Airplay Leaders.



# HERITAGE ROCK

THIS WEEK	LAST WEEK	WKS. ON CHART	TITLE/IMPRINT/PROMOTION LABEL	ARTIST	DETECTIONS		AUDIENCE	
					TW	LW	MILLIONS	RANK
			★ ★ ★ No. 1 ★ ★ ★					
1	1	22	SO FAR AWAY FLP/ELEKTRA/EEG 9 weeks at No. 1	STAIN D	677	733	3.420	1
2	2	16	SOMEDAY ROADRUNNER/IDJMG	NICKELBACK	589	660	2.752	2
3	4	4	ALL IN THE SUIT THAT YOU WEAR ATLANTIC	STONE TEMPLE PILOTS	536	472	2.319	3
4	5	17	FALLS ON ME EPIC	FUEL	458	457	1.538	7
5	3	16	HERE WITHOUT YOU REPUBLIC/UNIVERSAL/UMRG	3 DOORS DOWN	446	531	1.841	5
6	6	15	WEAK AND POWERLESS VIRGIN	A PERFECT CIRCLE	430	415	1.524	8
7	8	5	AWAY FROM ME FLAWLESS/GEFFEN	PUDDLE OF MUDD	410	393	1.283	12
8	7	23	SHOW ME HOW TO LIVE INTERSCOPE/EPIC	AUDIOSLAVE	392	401	1.945	4
9	9	21	SERENITY REPUBLIC/UNIVERSAL/UMRG	GODSMACK	308	322	1.682	6
			★ GREATEST GAINER/MOST AIRPLAY ADDS ★					
10	17	3	FIGURED YOU OUT ROADRUNNER/IDJMG	NICKELBACK	298	231	1.295	11
11	11	19	STILL FRAME WARNER BROS.	TRAPT	279	274	1.158	14
12	12	9	I AM THE HIGHWAY INTERSCOPE/EPIC	AUDIOSLAVE	266	259	0.884	20
13	10	35	STILLBORN SPITFIRE	BLACK LABEL SOCIETY	252	298	1.013	19
14	13	61	WHEN I'M GONE REPUBLIC/UNIVERSAL/UMRG	3 DOORS DOWN	247	258	1.335	10
15	14	53	HEADSTRONG WARNER BROS.	TRAPT	246	254	1.431	9
16	15	44	TIMES LIKE THESE ROSWELL/RCA/RMG	FOO FIGHTERS	241	253	1.014	18
17	18	5	TAKING MY LIFE AWAY TVT	DEFAULT	238	216	0.701	24
18	16	43	LIKE A STONE INTERSCOPE/EPIC	AUDIOSLAVE	216	237	1.169	13
19	20	12	ARE YOU GONNA BE MY GIRL ELEKTRA/EEG	JET	206	183	0.598	26
20	19	29	FLY FROM THE INSIDE ATLANTIC	SHINEDOWN	189	214	1.027	17
21	21	5	NUMB WARNER BROS.	LINKIN PARK	179	174	0.778	22
22	25	18	SEVEN NATION ARMY THIRD MAN/V2	THE WHITE STRIPES	171	163	1.078	16
23	22	22	FAINT WARNER BROS.	LINKIN PARK	169	173	1.119	15
24	23	8	WILL YOU ATLANTIC	P.O.D.	168	170	0.445	-
25	24	12	GASOLINE WIND-UP	SEETHER	163	169	0.557	28
26	26	7	THAT'S HOW I LIKE IT SANCTUARY	LYNYRD SKYNYRD	161	152	0.752	23
27	27	5	FEEL LIKE MAKIN LOVE ATLANTIC	KID ROCK	160	141	0.660	25
28	30	2	FORTUNE FADED WARNER BROS.	RED HOT CHILI PEPPERS	155	120	0.829	21
29	RE-ENTRY		(I HATE) EVERYTHING ABOUT YOU JIVE	THREE DAYS GRACE	140	120	0.350	-
30	28	10	ENEMY TVT	SEVENDUST	137	136	0.245	-

THIS WEEK	LAST WEEK	WKS. ON CHART	TITLE/IMPRINT/PROMOTION LABEL	ARTIST	DETECTIONS		AUDIENCE	
					TW	LW	MILLIONS	RANK
			★ ★ ★ No. 1 ★ ★ ★					
1	4	18	YOU AND I BOTH ELEKTRA/EEG 1 week at No. 1	JASON MRAZ	365	354	1.248	10
2	1	11	RED LIGHT A&M/INTERSCOPE	JONNY LANG	365	402	1.691	6
3	2	10	BAD DAY WARNER BROS.	R.E.M.	363	385	1.848	3
4	7	10	FALLEN ARISTA	SARAH MCLACHLAN	330	328	2.457	1
5	9	7	THE FIRST CUT IS THE DEEPEST A&M/INTERSCOPE	SHERYL CROW	328	304	1.752	5
6	3	15	BIGGER THAN MY BODY AWARE/COLUMBIA	JOHN MAYER	326	362	1.979	2
7	10	13	PERFECT TIME OF DAY EPIC	HOWIE DAY	310	290	1.269	9
8	5	16	DIAMONDS ON THE INSIDE VIRGIN	BEN HARPER	306	340	1.117	11
9	12	4	SAVE ME RCA/RMG	DAVE MATTHEWS	285	270	1.427	7
10	11	4	SHE DON'T WANT NOBODY NEAR GEFFEN	COUNTING CROWS	279	273	1.391	8
11	6	19	WASTING TIME JACK JOHNSON/UNIVERSAL/UMRG	JACK JOHNSON	272	334	1.783	4
12	8	13	SEND YOUR LOVE A&M/INTERSCOPE	STING	269	321	0.937	16
13	16	6	WHEN I LOOK TO THE SKY COLUMBIA	TRAIN	240	225	1.024	13
14	13	4	MOSES CAPITOL	COLDPLAY	234	231	0.959	15
15	15	14	HEAVEN OR	LOS LONELY BOYS	229	229	0.761	-
16	14	18	CLOSER TO YOU INTERSCOPE	THE WALLFLOWERS	210	231	0.821	17
17	18	2	MAYBE TOMORROW V2	STEREOPHONICS	202	191	0.791	19
18	20	8	ANOTHER POSTCARD (CHIMPS) REPRISE	BARENAKED LADIES	200	178	0.690	-
19	17	4	BREAKING ALL THE GROUND ATLANTIC	JOE FIRSTMAN	197	196	0.631	-
20	19	2	CAREFUL PALM/REPRISE	GUSTER	178	178	0.520	-

Compiled from a national sample of data supplied by Nielsen Broadcast Data Systems. 48 heritage rock and 22 triple-A stations are electronically monitored 24 hours a day, 7 days a week. Songs ranked by number of detections. ( ) Songs showing an increase in detections over the previous week, regardless of chart movement. A song will also receive a bullet if its percentage loss in detections does not exceed the percentage of monitored station downtime for the format. A song that has been on the chart for more than 20 weeks will generally not receive a bullet, even if it registers an increase in detections. Airpower awarded to songs appearing in the top 20 on both the Airplay and Audience charts for the first time with increases in both detections and audience. Greatest Gainer awarded to the song with the largest increase in detections. Most Airplay Adds awarded to the song registering six or more detections at the most stations for the first time this week. A song with a gain in detections over the previous week is placed first if tied with a song with a decline over the same period. When tied songs are each gaining detections or each losing detections, the song being played on more stations is placed first. Songs below the top 20 become re-entries and are removed from the chart after 26 weeks. © 2003 VNU Business Media, Inc. All rights reserved.

# HERITAGE ROCK IMPACT!

Songs posting gains in detections or with a percentage loss in detections equal to or better than the monitored downtime percentage in the format. Songs listed in order of detections. \*Indicates station experienced between 24 and 56 hours of monitored downtime during the chart week.

## TOP 10 BOUND

### TRAPT

*Still Frame (Warner Bros.)*

Total Stations: 17  
H (7), M (1), L (9)

City	Station	D	M	L	Total
New York	MTV	1	-	-	1
LA	WAZQ	-	-	-	-
Phila.	KLOS	-	-	-	-
Houston	WMMR	9	4	9	70
Atlanta	KLGL	-	1	1	3
Seattle	WLSL	-	-	-	-
Phoenix	KDKB	9	6	9	115
Long Isl.	WJAB	-	-	-	-
St. Louis	KSHE	-	-	-	-
Pitts.	WYVE	-	-	-	-
Cincinnati	WEBN	35	38	31	54
Kan. City	KYTS	-	-	-	-
Provid.	WHLY	19	17	22	130
	WWSB	21	25	23	326
Colum., OH	WLVO	-	-	-	-
Indian.	WFRQ	-	-	-	-
Greenab.	WVJZ	9	11	8	48
Buffalo	WBUF	10	11	20	140
Memphis	WEGR	-	-	-	-
Tul. Dur.	WBBB	-	-	-	-
Austin	KLBJ	11	7	8	44
Dayton	WTUE	-	-	-	-
Albany	WPTX	-	-	-	-
Tucson	KLPX	-	-	-	-
Tulsa	KMOD	12	9	8	75
Scranton	KFRQ	13	15	15	82
Albany	WZZO	-	-	-	-
Albany	WONE	-	-	-	-
El Paso	KLAQ	19	19	28	157
Albany	KZRR	-	-	-	-
Omaha	KEZO	-	-	-	-
Syracuse	WAGX	16	16	18	131
Tulsa	WROT	-	-	-	-
B. Rouge	KDJB	6	6	6	36
Wichita	KRZZ	-	-	-	-
Wichita	WNCO	-	-	-	-
Wichita	WDHA	-	-	-	-
New Haven	WPLR	-	-	-	-
Roanoke	WROV	3	1	1	88
New Haven	WKOO	-	-	-	-
Spring Hill	KXIS	-	-	-	-
Port Me	WBLM	-	-	-	-
Montgom.	WXFX	4	6	3	37
Spring Hill	KXIS	-	-	-	-
Port Me	WBLM	-	-	-	-
Charl., WV	WKLC	7	4	6	186
Colum., GA	WYRK	-	-	-	-
Santa Bar.	KTYD	-	-	-	-

### AUDIOSLAVE

*I Am The Highway (Interscope/Epic)*

Total Stations: 23  
H (5), M (5), L (13)

City	Station	D	M	L	Total
New York	MTV	-	-	-	-
LA	WAZQ	-	-	-	-
Phila.	KLOS	25	13	19	139
Houston	WMMR	-	-	-	-
Atlanta	KLGL	6	-	-	6
Seattle	WLSL	8	6	7	67
Phoenix	KDKB	13	10	8	64
Long Isl.	WJAB	-	-	-	-
St. Louis	KSHE	-	-	-	-
Pitts.	WYVE	-	-	-	-
Cincinnati	WEBN	-	-	-	-
Kan. City	KYTS	-	-	-	-
Provid.	WHLY	19	18	22	108
	WWSB	20	20	19	188
Colum., OH	WLVO	-	-	-	-
Indian.	WFRQ	8	7	5	36
Greenab.	WVJZ	-	-	-	-
Buffalo	WBUF	11	11	11	76
Memphis	WEGR	-	-	-	-
Tul. Dur.	WBBB	-	-	-	-
Austin	KLBJ	11	7	8	44
Dayton	WTUE	-	-	-	-
Albany	WPTX	-	-	-	-
Tucson	KLPX	7	11	11	87
Tulsa	KMOD	12	9	8	75
Scranton	KFRQ	13	15	15	82
Albany	WZZO	-	-	-	-
Albany	WONE	-	-	-	-
El Paso	KLAQ	19	19	28	157
Albany	KZRR	-	-	-	-
Omaha	KEZO	-	-	-	-
Syracuse	WAGX	16	16	18	131
Tulsa	WROT	-	-	-	-
B. Rouge	KDJB	6	6	6	36
Wichita	KRZZ	-	-	-	-
Wichita	WNCO	-	-	-	-
Wichita	WDHA	-	-	-	-
New Haven	WPLR	-	-	-	-
Roanoke	WROV	3	1	1	14
New Haven	WKOO	-	-	-	-
Spring Hill	KXIS	-	-	-	-
Port Me	WBLM	-	-	-	-
Montgom.	WXFX	4	2	4	24
Spring Hill	KXIS	-	-	-	-
Port Me	WBLM	-	-	-	-
Charl., WV	WKLC	7	4	6	186
Colum., GA	WYRK	-	-	-	-
Santa Bar.	KTYD	-	-	-	-

## AIRPOWER

NO SONGS QUALIFIED FOR AIRPOWER THIS WEEK

## AIRPOWER BOUND

### DEFAULT

*Taking My Life Away (TVT)*

Total Stations: 26  
Heavy (3), KLAQ, KMOD, KTUX  
Medium (5), Light (18)  
Airplay Adds: 1 KLBJ

### JET

*Are You Gonna Be My Girl (Elektra/EEG)*

Total Stations: 17  
Heavy (4), KDKB, KFRQ, WDHA, WKKB  
Medium (5), Light (8)

### LINKIN PARK

*Numb (Warner Bros.)*

Total Stations: 15  
Heavy (5), KFRQ, KLAQ, WAQX, WBBB, WEBN  
Medium (1), Light (9)  
Airplay Adds: 1 WKLC

H=Heavy (18+ Detections), M=Medium (12-17), L=Light (Under 12). Airpower awarded to songs appearing in the top 20 on both the Airplay and Audience charts for the first time with increases in both detections and audience. \* Initial impact: songs appearing on this page for the first time in summary form. Airplay Adds are songs with 6 or more detections at new stations this week.

# GREATEST GAINERS HERITAGE ROCK

Station	Gain
NICKELBACK • Figured You Out (Roadrunner/IDJMG)	+67
KTUX +18, KDKB +14, WKKB +13, WMMR +11, WKLC +5, KOOJ +4, WHJY +4, KLBJ +4, WAFX +4, WLVO +4	
STONE TEMPLE PILOTS • All In The Suit That You Wear (Atlantic)	+64
WMMR +16, KOOJ +13, KMOD +10, KSHE +8, WBBB +6, WAFX +6, WKKB +5, KTUX +4, WLVO +4, WDHA +3	
GODSMACK • Re-align (Republic/Universal/UMRG)	+49
KZRR +17, WEBN +11, WAQX +9, KLAQ +8, KFRQ +4, KISW +3, KOOJ +3, WBBB +1, WEGR +1, WZZO +1	
CHEAP TRICK • My Obsession (Cheap Trick Unlimited/Big3)	+39
KDKB +11, WBLM +8, WAXQ +6, WONE +6, KRZZ +4, WKLC +4, KYYS +2, WAFX +1, KLBJ +1	
STAIN D • How About You (Flip/Elektra/EEG)	+36



MAINSTREAM TOP 40

Table listing top 40 mainstream songs with station call letters and detection counts. Includes songs like 'Fuel Falls On Me' by Fuel Falls and 'The Way Y' by OutKast.

Table listing songs with station call letters and detection counts. Includes songs like 'Blaque I'm Good' by Enrique Iglesias and 'Enrique Iglesias Addicted'.

Table listing songs with station call letters and detection counts. Includes songs like 'Fuel Falls On Me' by Fuel Falls and 'Chingy Featuring Ludacris Holiday'.

Table listing songs with station call letters and detection counts. Includes songs like 'The Beau Sisters I Was Only (Seventeen)' by Dido and 'Fuel Falls On Me'.

Table listing songs with station call letters and detection counts. Includes songs like 'Murphy Lee Featuring Jerm Wat De Ho' and 'Lilix Tomorrow'.

Table listing songs with station call letters and detection counts. Includes songs like 'Simple Plan Perfect' and 'Jewel Two Become One'.

Table listing songs with station call letters and detection counts. Includes songs like 'No Airplay Adds This Week' and 'WYJB Albany, N.Y.'.

Table listing songs with station call letters and detection counts. Includes songs like 'WRAL Raleigh, N.C.' and 'DANCE' section.









Table listing radio stations and their top songs, including WRBT Harrisburg, Pa., WXBM Pensacola, Fla., WXTU Philadelphia, and WZNE Rochester, N.Y.

Table listing radio stations and their top songs, including WZOR Green Bay, Wis., WZNE Rochester, N.Y., WZNE Rochester, N.Y., and WZNE Rochester, N.Y.

Table listing radio stations and their top songs, including WZNE Rochester, N.Y., WZNE Rochester, N.Y., WZNE Rochester, N.Y., and WZNE Rochester, N.Y.

Table listing radio stations and their top songs, including WZNE Rochester, N.Y., WZNE Rochester, N.Y., WZNE Rochester, N.Y., and WZNE Rochester, N.Y.

Table listing radio stations and their top songs, including WZNE Rochester, N.Y., WZNE Rochester, N.Y., WZNE Rochester, N.Y., and WZNE Rochester, N.Y.

Table listing radio stations and their top songs, including WZNE Rochester, N.Y., WZNE Rochester, N.Y., WZNE Rochester, N.Y., and WZNE Rochester, N.Y.

Table listing radio stations and their top songs, including WZNE Rochester, N.Y., WZNE Rochester, N.Y., WZNE Rochester, N.Y., and WZNE Rochester, N.Y.

Table listing radio stations and their top songs, including WZNE Rochester, N.Y., WZNE Rochester, N.Y., WZNE Rochester, N.Y., and WZNE Rochester, N.Y.



## AUDIO NETWORKS

### Radio Disney

VP/Pgm: Robin Jones  
PD/MD: Don Crabtree  
ABC Radio 972-991-9200

TW	LW	1	2	3	4	5	6	7	8	9	10	11	12	13	14	15	16	17	18	19	20	21	22	23	24	25
		1	2	3	4	5	6	7	8	9	10	11	12	13	14	15	16	17	18	19	20	21	22	23	24	25
		1	2	3	4	5	6	7	8	9	10	11	12	13	14	15	16	17	18	19	20	21	22	23	24	25

### Jones/U.S. Country

PD/MD: Penny Mitchell  
Jones 303-784-8700

TW	LW	1	2	3	4	5	6	7	8	9	10	11	12	13	14	15	16	17	18	19	20	21	22	23	24	25
		1	2	3	4	5	6	7	8	9	10	11	12	13	14	15	16	17	18	19	20	21	22	23	24	25
		1	2	3	4	5	6	7	8	9	10	11	12	13	14	15	16	17	18	19	20	21	22	23	24	25

### Jones/AC

OM: Rick Brady  
Jones 303-784-8700

TW	LW	1	2	3	4	5	6	7	8	9	10	11	12	13	14	15	16	17	18	19	20	21	22	23	24	25
		1	2	3	4	5	6	7	8	9	10	11	12	13	14	15	16	17	18	19	20	21	22	23	24	25
		1	2	3	4	5	6	7	8	9	10	11	12	13	14	15	16	17	18	19	20	21	22	23	24	25

### XM/Mix

PD: Kevin Kash  
XM 202-380-4000

TW	LW	1	2	3	4	5	6	7	8	9	10	11	12	13	14	15	16	17	18	19	20	21	22	23	24	25
		1	2	3	4	5	6	7	8	9	10	11	12	13	14	15	16	17	18	19	20	21	22	23	24	25
		1	2	3	4	5	6	7	8	9	10	11	12	13	14	15	16	17	18	19	20	21	22	23	24	25

### XM/The City

PD: B. Brian Crawford  
XM 202-380-4000

TW	LW	1	2	3	4	5	6	7	8	9	10	11	12	13	14	15	16	17	18	19	20	21	22	23	24	25
		1	2	3	4	5	6	7	8	9	10	11	12	13	14	15	16	17	18	19	20	21	22	23	24	25
		1	2	3	4	5	6	7	8	9	10	11	12	13	14	15	16	17	18	19	20	21	22	23	24	25

### XM/Squizz

PD: Charlie Logan  
XM 202-380-4000

TW	LW	1	2	3	4	5	6	7	8	9	10	11	12	13	14	15	16	17	18	19	20	21	22	23	24	25
		1	2	3	4	5	6	7	8	9	10	11	12	13	14	15	16	17	18	19	20	21	22	23	24	25
		1	2	3	4	5	6	7	8	9	10	11	12	13	14	15	16	17	18	19	20	21	22	23	24	25

### US-1

PD: Kid Kelly  
Sirius 212-584-5100

TW	LW	1	2	3	4	5	6	7	8	9	10	11	12	13	14	15	16	17	18	19	20	21	22	23	24	25
		1	2	3	4	5	6	7	8	9	10	11	12	13	14	15	16	17	18	19	20	21	22	23	24	25
		1	2	3	4	5	6	7	8	9	10	11	12	13	14	15	16	17	18	19	20	21	22	23	24	25

### New Country

Sirius 212-584-5100

TW	LW	1	2	3	4	5	6	7	8	9	10	11	12	13	14	15	16	17	18	19	20	21	22	23	24	25
		1	2	3	4	5	6	7	8	9	10	11	12	13	14	15	16	17	18	19	20	21	22	23	24	25
		1	2	3	4	5	6	7	8	9	10	11	12	13	14	15	16	17	18	19	20	21	22	23	24	25

### Octane

PD: Jose Mangin  
Sirius 212-584-5100

TW	LW	1	2	3	4	5	6	7	8	9	10	11	12	13	14	15	16	17	18	19	20	21	22	23	24	25
		1	2	3	4	5	6	7	8	9	10	11	12	13	14	15	16	17	18	19	20	21	22	23	24	25
		1	2	3	4	5	6	7	8	9	10	11	12	13	14	15	16	17	18	19	20	21	22	23	24	25

### Hit List

Sr. Dir. Pgm: Damon Williams  
PD: Seth Neiman  
Music Choice 646-459-3300

TW	LW	1	2	3	4	5	6	7	8	9	10	11	12	13	14	15	16	17	18	19	20	21	22	23	24	25
		1	2	3	4	5	6	7	8	9	10	11	12	13	14	15	16	17	18	19	20	21	22	23	24	25
		1	2	3	4	5	6	7	8	9	10	11	12	13	14	15	16	17	18	19	20	21	22	23	24	25

### Today's Country

Sr. Dir. Pgm: Damon Williams  
PD: Luz Opoka  
Music Choice 646-459-3300

TW	LW	1	2	3	4	5	6	7	8	9	10	11	12	13	14	15	16	17	18	19	20	21	22	23	24	25
		1	2	3	4	5	6	7	8	9	10	11	12	13	14	15	16	17	18	19	20	21	22	23	24	25
		1	2	3	4	5	6	7	8	9	10	11	12	13	14	15	16	17	18	19	20	21	22	23	24	25

### Alternative

Sr. Dir. Pgm: Damon Williams  
PD: Adam Neiman  
Music Choice 646-459-3300

TW	LW	1	2	3	4	5	6	7	8	9	10	11	12	13	14	15	16	17	18	19	20	21	22	23	24	25
		1	2	3	4	5	6	7	8	9	10	11	12	13	14	15	16	17	18	19	20	21	22	23	24	25
		1	2	3	4	5	6	7	8	9	10	11	12	13	14	15	16	17	18	19	20	21	22	23	24	25

## VIDEO CHANNELS

### MTV

Exec. VP/Music: Tom Calderone  
Sr. VP: Michele Dix  
VP/Music & Talent: Elli Cola  
Viacom 212-258-8000

TW	LW	1	2	3	4	5	6	7	8	9	10	11	12	13	14	15	16	17	18	19	20	21	22	23	24	25
		1	2	3	4	5	6	7	8	9	10	11	12	13	14	15	16	17	18	19	20	21	22	23	24	25
		1	2	3	4	5	6	7	8	9	10	11	12	13	14	15	16	17	18	19	20	21	22	23	24	25

### VH1

Exec. VP/Talent & Music: Rick Krim  
Sr. VP/Music & Talent: Bruce Gilmer  
Viacom 212-258-7800

TW	LW	1	2	3	4	5	6	7	8	9	10	11	12	13	14	15	16	17	18	19	20	21	22	23	24	25
		1	2	3	4	5	6	7	8	9	10	11	12	13	14	15	16	17	18	19	20	21	22	23	24	25
		1	2	3	4	5	6	7	8	9	10	11	12	13	14	15	16	17	18	19	20	21	22	23	24	25

### BET

VP/Music Prog: Stephen Hill  
MD: Kelly G  
Viacom 212-975-4055

TW	LW	1	2	3	4	5	6	7	8	9	10	11	12	13	14	15	16	17	18	19	20	21	22	23	24	25
		1	2	3	4	5	6	7	8	9	10	11	12	13	14	15	16	17	18	19	20	21	22	23	24	25
		1	2	3	4	5	6	7	8	9	10	11	12	13	14	15	16	17	18	19	20	21	22	23	24	25

### CMT

VP/Music & Talent Relations: Chris Parr  
Viacom 615-335-8400

TW	LW	1	2	3	4	5	6	7	8	9	10	11	12	13	14	15	16	17	18	19	20	21	22	23	24	25
		1	2	3	4	5	6	7	8	9	10	11	12	13	14	15	16	17	18	19	20	21	22	23	24	25
		1	2	3	4	5	6	7	8	9	10	11	12	13	14	15	16	17	18	19	20	21	22	23	24	25

### Great American Country

Dir: Jim Murphy  
MD: Jennifer Page  
Jones 303-792-3111

TW	LW	1	2	3	4	5	6	7	8	9	10	11	12	13	14	15	16	17	18	19	20	21	22	23	24	25
		1	2	3	4	5	6	7	8	9	10	11	12	13	14	15	16	17	18	19	20	21	22	23	24	25
		1	2	3	4																					



FORMAT	NEW RELEASES WITH TOP 10 CALLOUT POTENTIAL	RECENTLY TESTED SONGS WITH TOP 10 CALLOUT POTENTIAL
<b>MAINSTREAM TOP 40</b>	★ SHERYL CROW The First Cut Is The Deepest INTERSCOPE 70.8	1 EVANESCENCE My Immortal WIND-UP 87.3 2 LINKIN PARK Numb WARNER BROS 88.3 3 DASHBOARD CONFESSIONAL Hands Down INTERSCOPE 80.0 4 MICHELLE BRANCH Breathe WARNER BROS 79.5 5 CHRISTINA AGUILERA The Voice Within RCA/RMG 79.3 6 LIZ PHAIR Why Can't I CAPITOL 74.2 7 NICK LACHEY This I Swear UMRG 72.0
<b>RHYTHMIC TOP 40</b>	NO NEW SONGS SHOWED TOP 10 CALLOUT POTENTIAL THIS WEEK	1 BEYONCE KNOWLES Me, Myself And I COLUMBIA 76.0 2 MYA Fallen INTERSCOPE 75.4 3 R KELLY Step In The Name Of Love (Remix) JIVE 73.8 4 ALICIA KEYS You Don't Know My Name J/RMG 65.0
<b>R&amp;B/ HIP-HOP</b>	★ MARY J BLIGE Not Today GEFEN 73.5	1 MYA Fallen INTERSCOPE 93.3 2 TIMBALAND & MAGOO Indian Flute UMRG 77.7 3 BRIAN MCKNIGHT Backseat UMRG 75.2 4 LIL' KIM Thug Luv ATLANTIC 73.6 5 TUPAC Runnin INTERSCOPE 72.3 6 RYAN DUARTE You UMRG 71.0 7 ALICIA KEYS You Don't Know My Name J/RMG 66.4
<b>ADULT TOP 40</b>	NO NEW SONGS SHOWED TOP 10 CALLOUT POTENTIAL THIS WEEK	1 EVANESCENCE My Immortal WIND-UP 88.6 2 CHRISTINA AGUILERA The Voice Within RCA/RMG 75.5 3 MICHAEL McDONALD Ain't No Mountain High Enough UMRG 75.4 4 FLEETWOOD MAC Thrown Down REPRISE 73.7 5 STACIE ORRICO (There's Gotta Be) More To Life VIRGIN 72.6 6 HOWIE DAY Perfect Time Of The Day EPIC 72.3 7 JASON MRAZ You And I Both ELEKTRA/EEG 72.0
<b>MODERN ROCK</b>	★ THRICE Stare At The Sun IDJMG 71.2	1 REVIS Seven EPIC 85.4 2 AUDIOSLAVE I Am The Highway EPIC 79.4 3 CHEVELLE Closure EPIC 75.0 4 KID ROCK Feel Like Making Love ATLANTIC 68.0 5 NICKELBACK Figured You Out ROADRUNNER/DJMG 67.4 6 SMILE EMPTY SOUL Nowhere Kids LAVA 66.4

Songs are blind tested online by Promosquad using multiple listens and a nationwide sample of carefully profiled music consumers. Songs are rated on a 1-5 scale, final results are based on weighted positives. Songs with a score of 65 or more are judged to have top 10 callout potential, although that benchmark number can fluctuate based on the strength of available music. New Releases are songs that have been recently serviced to or impacted at their respective formats; Recently Tested Songs are the songs tested during the past month with the highest score. For a complete list of current songs with Top 10 Callout Potential, see HitPredictor.com. © 2003. Promosquad is a trademark of Think Fast LLC.

## Hey, Where Ya Going?

OutKast's "Hey Ya!" (Arista) is taking an unusual route through the *Airplay Monitor* charts. The track from the hip-hop duo first charted at modern rock and mainstream top 40 in the Oct. 10 issue, followed by rhythmic top 40 the following week. This issue, "Hey Ya!" debuts on a pair of charts that generally see very little artist sharing: the R&B/hip-hop chart (No. 38) and the modern AC chart (No. 35).

"Hey Ya!" marks the band's 10th appearance on the R&B/hip-hop chart and its first at modern AC. The song is the Greatest Gainer at mainstream top 40, moving 6-3 with an increase of 1,006 detections.

### LONESTAR TIES WITH DIXIE CHICKS

Lonestar moves from second place into a first-place tie among groups that have scored top 10 country hits in the genre's post-boom period.

The group's cover of Marc Cohn's 1991 pop hit, "Walking in Memphis" (BNA), advances 13-10 on the country chart this issue. It is the group's 14th top 10 single since its debut, "Tequila Talkin'," rose to No. 8 in December 1995.

The post-boom period started at the beginning of 1995, after country's early-'90s boom began to fade. Since then, the Dixie Chicks have also scored 14 top 10 singles, tying with Lonestar. They are followed by Diamond Rio, which has placed 11 of its 19 top 10 titles on the chart since the beginning of 1995.

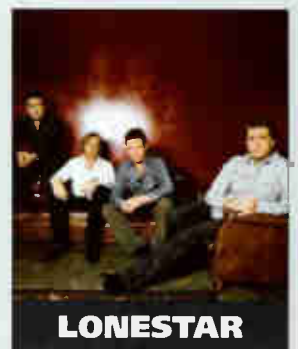

**LONESTAR**

### TRAPT AT NO. 1

Trapt's "Still Frame" (Warner Bros.) moves to No. 1 at active rock in its 21st week on the chart. It's the fifth song in 2003 to take more than 20 weeks to reach No. 1—a list that includes the group's first No. 1, "Headstrong," which needed 28 weeks to reach the top of the chart in April. Prior to this year, no song had taken more than 20 weeks to reach No. 1.

"Still Frame" is Warner Bros.' record-setting fourth No. 1 of the year at active, coming one week after the label tied its own record with five No. 1s in a year at modern. Wind-up had set the old record of three No. 1s at active in 1998, which was then tied by Universal in 2000.

Jason Mraz's "You and I Both" (Elektra/EEG) moves 4-1 at triple-A, giving Mraz his second consecutive No. 1 at the format following "The Remedy (I Won't Worry)," which peaked in April. "You and I Both" takes the top spot by virtue of a tiebreaker over last week's chart-topper, Jonny Lang's "Red Light" (A&M/Interscope). Mraz's track gets the nod because it posted an increase in detections, while "Red Light" lost spins from a week ago.

Mraz becomes the first artist to reach No. 1 with his first two chart tracks at triple-A since Grammy Award winner John Mayer did so with "No Such Thing" and "Your Body Is a Wonderland" last year.

The 18-week climb to No. 1 for "You and I Both" is the second-longest journey to No. 1 on the chart, trailing Five for Fighting's "Easy Tonight," which took 19 weeks to reach the summit in January 2001.



**MRAZ**

### KEYS NEARS JACKSON RECORD

Alicia Keys earns her third top 10 at adult R&B as "You Don't Know My Name" (J) moves 19-10 in its fourth week on the chart.

The title earns Greatest Gainer honors with an increase of 228 spins, the highest weekly gain since Sept. 7, 2001, when Michael Jackson's "You Rock My World" (Epic/Sony Urban Music) saw a 288-spin increase.

Keys' other two appearances in the top 10 of the adult R&B chart yielded a five-week stay at No. 1 with "Fallin'" and a three-week reign with "A Woman's Worth."

### IT'S A WRAP

This issue marks the last week of the 2003 chart year. Top artists, songs and labels of the year will be honored in our special year-end issue dated Dec. 19.

### PANEL CHANGES

KSPW Springfield, Mo., leaves the rhythmic top 40 panel for mainstream top 40. KLZR Topeka, Kan., joins the adult top 40 panel, while WPHH Hartford, Conn., joins the R&B/hip-hop panel. KFSD San Diego and KSYR Shreveport, La., are removed from the modern rock panel.

**AIRPLAY Monitor**

**ADULT CONTEMPORARY**

**HitPredictor**

**ON AIR**

**starts this week on**

**PAGE 15**





# AIR VISIONS NOV/DEC 2003

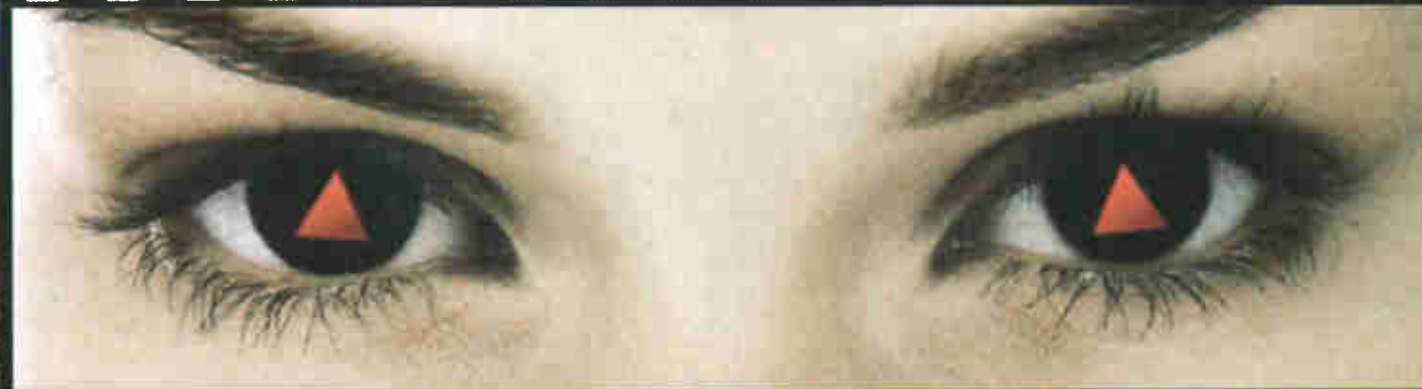

**26 Brand New Videos!!!**

**On Your Desk Now!!!**

