

AIRPLAY Monitor

THIS WEEK IN MONITOR:

Entercom's David Field
Speaks Up For Radio p. 3

What Record Did You
Hate Most? p. 4



FIELD

JUNE 27, 2003

• We Listen To Radio •

VOLUME 11 • NO. 26 \$6.95

Sony's John Grady Unveils His Vision

■ by Phyllis Stark

While other Nashville label presidents have taken heat in the past for saying publicly that they don't listen to or enjoy country radio, John Grady has a different take.

"I'm a big fan of radio," he tells *Airplay Monitor*. "Radio still fascinates me. I'm not angry with it."

In recent remarks during a party at the Country Music Hall of Fame to welcome Grady as the new president of Sony Music Nashville, he told the crowd, "I feel we have the responsibility to take this business to a higher level. We need to write better songs, sign better artists to sing them, make better records and do a better job of marketing to the consumer. Then, good things will happen. We need to stop blaming each other—even radio."

Grady made a lot of friends in radio during his time as senior VP of sales, marketing and promotion for Mercury Nashville and Lost Highway Records, where he worked from 1993 until 2002. More recently, he had been president of the Sony-affiliated DMZ Records.

So what's on the new label boss' mind? Like most label heads, he's concerned about how long it takes for a record to become a hit at country radio. While that has been a perennial complaint

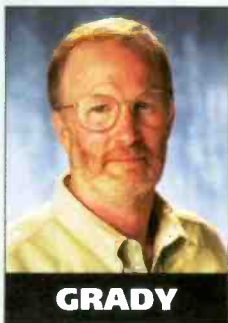

GRADY

Continued on page 32

Anatomy Of A Seven-Month No. 1

■ by Bram Teitelman

It was last September when Warner Bros. first impacted "Headstrong," the first single from San Jose, Calif., band Trapt. The song's steady growth and the label's persistence recently paid off when the tune reached the top of the active and modern rock charts in its 28th and 25th weeks, respectively—one of several recent slow builds on the rock side (see *The Spin*, page 3).

Warner Bros. VP of modern rock promotion Rob Goldklang says the label let the band develop as opposed to cultivating an instant buzz. "This is a band that didn't necessarily have anything handed to them. If you look at the beginning stages, this was never a \$6.99 record at retail, and they never had a tour where they were an opening band for a big act. When we came out with this record, we sold a few thousand pieces—it wasn't about making a huge impact [in the] first week. We wanted to get the record in the market and grow it. Where we spent our money in the beginning was putting the band on the road and

Continued on page 39



WhatA Shame WhatA Pity WhatA Pity **WHATASHAME**

The BrandNewSingle from **REBECCALYNN HOWARD**

Going for Adds

JULY 7

We pity the programmer
who doesn't hear this one.

What a Shame if your listeners
don't hear it immediately.

Produced by Emory Gordy Jr.
Management: Howard Fields
for Dreamcatcher Artist Management
www.rebeccalynnhoward.com

MCA
NASHVILLE
A UNIVERSAL MUSIC COMPANY

© 2003 MCA Nashville,
a Division of UMG Recordings, Inc.

**THE BIGGEST ONE WEEK SALES TOTAL FOR
ANY DEBUT ARTIST IN THE SOUNDSCAN ERA!**

**THE BIGGEST SELLING SINGLE FOR AN ARTIST
IN ANY WEEK IN THE LAST FIVE YEARS!**

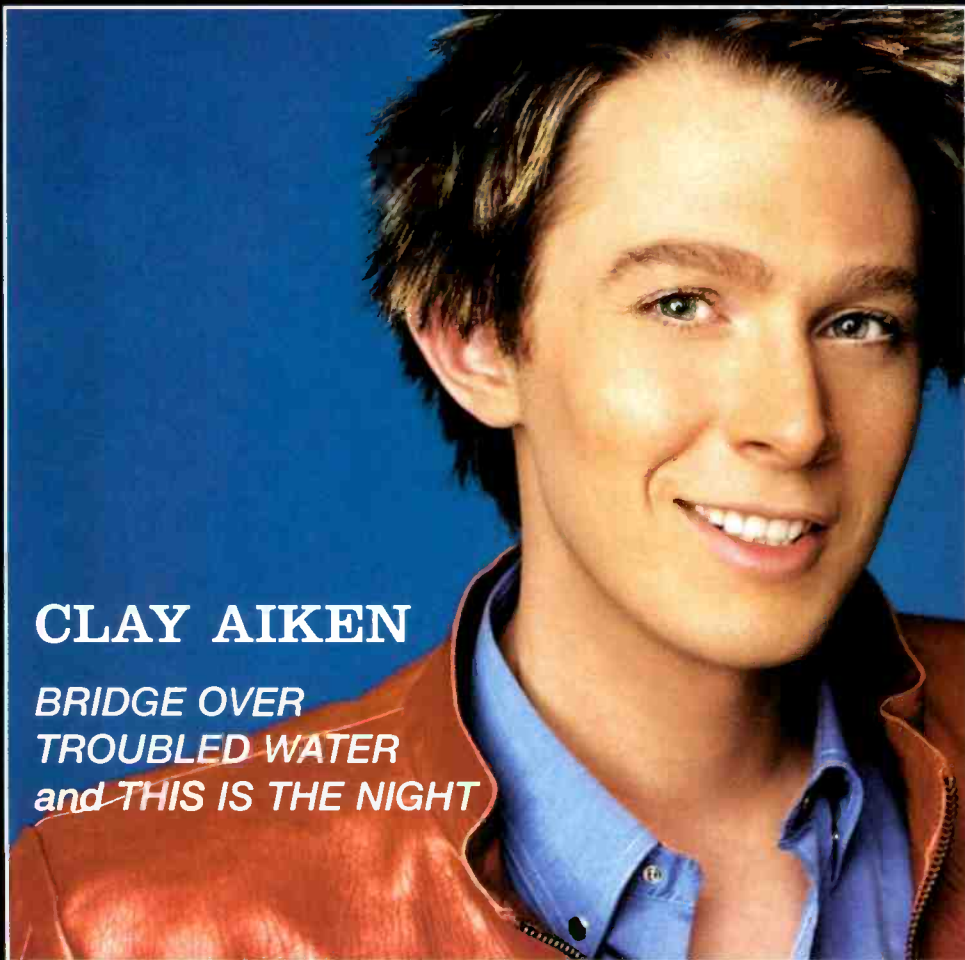

CLAY AIKEN

*BRIDGE OVER
TROUBLED WATER
and THIS IS THE NIGHT*

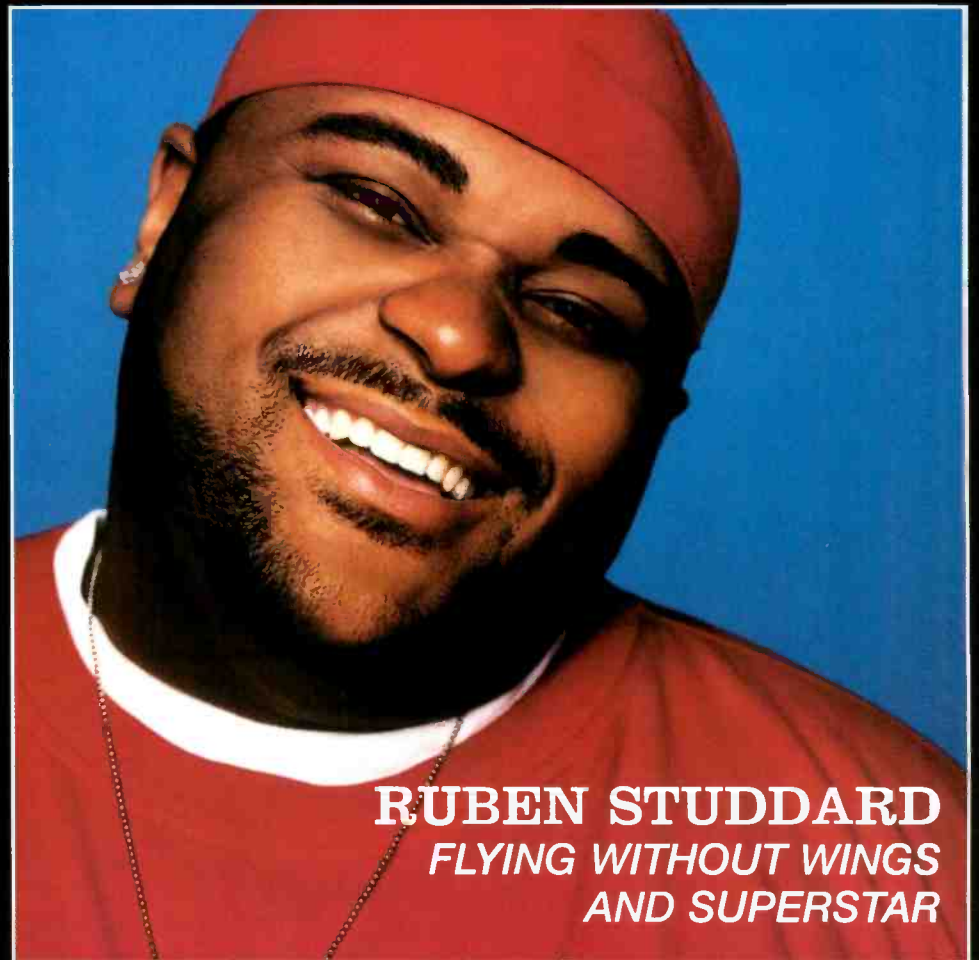

RUBEN STUDDARD
*FLYING WITHOUT WINGS
AND SUPERSTAR*

**THE #1 SINGLE IN THE U.S.
392,975 UNITS SOLD**

**THE #2 SINGLE IN THE U.S.
285,917 UNITS SOLD**

THE #1 AND #2 SINGLE IN EVERY MARKET!

**THE FIRST TIME IN BILLBOARD HISTORY THAT
THE TOP 2 HOT 100 SINGLES WERE DEBUTS!**

EVERY SINGLE SALE AT FULL PRICE!

Legislators Still Gunning For New Regs

Billboard reports that Senate Commerce Committee chairman Sen. **John McCain**, D-Ariz., has set June 25 for a hearing stemming from the FCC's controversial June 2 vote to knock down remaining cross-ownership rules. McCain wants to look at the section of the contested rules that would allow the grandfathering of existing clusters that would otherwise no longer pass muster under new market definitions. A hearing was scheduled for June 23, but it was canceled following the death of congressman **Bob Stump** of Arizona.

McCain's amendment is part of a congressional effort to pass legislation that would roll back the FCC's changes. The Preservation of Localism, Program Diversity, and Competition in Television Broadcast Service Act of 2003, sponsored by Sens. **Ted Stevens**, R-Alaska, and **Ernest Hollings**, D-S.C., zoomed out of the committee June 19 and is headed to the Senate floor.

The Stevens-Hollings bill would restore the ownership cap, limiting any one TV owner from commanding more than 35% of the national audience. It would also reinstate the cross-ownership rule, preventing a media company in the future from owning a TV or radio broadcast outlet and a newspaper in the same community.

Insiders believe Senate passage of the measure is possible, but the bill faces an uphill battle in the House. The chairman of the telecommunications subcommittee, W.J. "Billy" Tauzin, R-La., has vowed to keep the bill from being considered. Undeterred, several House members say they will attempt to invoke a seldom-used measure to veto the FCC's June 2 ruling.

Those legislative efforts don't sit well with Entercom president/CEO **David Field**, who was actively speaking out on behalf of broadcasters last week, as part of his other job as committee chairman for the National Assn. of Broadcasters radio board. In an interview with *Billboard* senior editor **Marc Schiffman**, Field said, "It would be a great shame if Congress ended up enacting any legislation which hindered the ability of growth companies like ours to compete more effectively with the Clear Channels and the Viacom of the world. They should be encouraging the Entercoms of the world to grow."

Field reaffirmed that Entercom would not strike down its deals with independent promoters despite such decisions during the past nine months by Cox and Clear Channel. While he predicts the end of independent promotion and says, "We're happy to see it going away," Field also says, "As long as they are just one of many tools and it's not violating our programming integrity and

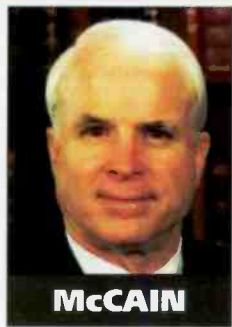

McCain

they're going to pay us, we'll take the money."

BUSINESS: SIRIUS CRACKS 100K MARK

Sirius Satellite Radio has crossed the 100,000-subscriber mark, besting that number June 20 by about 200 subs. In addition, VP of entertainment/information programming **Jay Clark** is upped to executive VP of programming.

Clear Channel AC combo **KOST/KBIG** Los Angeles promotes director of sales **Craig Rossi** to station manager, duties that had been held by station programmer **Jhani Kaye**.

Michael Keck joins Entercom/Kansas City as market manager. He replaces **Ken Beck**, now at Entercom/Seattle. Replacing Keck at the company's Madison, Wis., cluster is **Ray Quinn**.

KTFM LEANS RHYTHMIC AGAIN

Mainstream top 40 **KTFM** San Antonio's playlist is looking a lot more rhythmic under new PD **John Cook** and consultant **Steve Perun**. **KTFM** also has a noticeable "old school" component. And *Monitor* is sorry to report the June 13 death of **KTFM** night jock **Rich Rodriguez** at age 31 of brain cancer.

KTIM San Francisco will flip from country to classical June 30. Ironically, **KTIM**, which had been hampered by a daytime-only signal, has just received FCC approval to go full time.

Former AC **WALK** Long Island, N.Y., GM **Bill Edwards** is the new PD of AC rival **WKJY** as **Bill George** exits.

Infinity/Rochester, N.Y., names **John McCrae** VP of programming. He'll also assume PD duties at modern **WZNE**. The cluster also loses promotions director **Rob Riddlemoser**.

Rhythmic top 40 **KIKI** Honolulu PD **Fred Rico** adds duties for Hawaiian/reggae **KDNN** (Island Rhythm 98.5). He replaces **Lanai**, who will concentrate on his morning show.

Toledo, Ohio, gets a dance-leaning rhythmic top 40 as **WXQQ** (Q96.9) launches under the ownership of Cornerstone Church, according to the *Toledo Blade*. **Brandon** is OM.

Jordan Walsh exits the PD slot at top 40 **WLDI** (Wild 95.5) West Palm Beach, Fla.

Heritage KLAQ El Paso, Texas, PD/afternoon jock and 24-year station vet **Mike Ramsey** exits.

Josh Klemme exits as PD of modern **WEQX** Albany, N.Y. He may be reached at 347-668-2798.

Top 40 **KKMG** Colorado Springs, Colo., PD **Scotty Valentine** exits. Reach him at 719-964-2904.

AC KRBB Wichita, Kan., PD **Lyman James** becomes OM for Clear Channel/Wichita, as **Jack Oliver** exits. **KKRD** APD **P.J.** is named PD for that station; a PD for country **KZSN** will be hired.

PEOPLE: INGRAM EXITS CBS-FM

Radio legend **Dan Ingram** exits P/T duties at oldies **WCBS-FM** New York. He declined the station's offer to stay on for one shift per week instead of two, according to *New York's Daily News*. Ingram tells the paper that he's headed to Australia on vacation and that he's not finished with the radio industry.



BY ANTHONY COLOMBO, WADE JESSEN, PATRICK MCGOWAN & MINAL PATEL

A Long Way To The Top If You Want To Rock'N'Roll

Who would have ever thought it would take longer to get a record to No. 1 at country than AC? Or that the next-lowest format after those two conservative pillars of music radio would be modern rock?

Prompted by the recent spate of slow-building modern rock hits (see story, page 1), *Airplay Monitor* looked at the average number of weeks that songs needed in each format to reach No. 1. While the numbers are largely stable from last year, stories emerge when you look at the long-term trends: top 40 songs typically hitting No. 1 in 10 weeks or less, modern rock doubling since the new rock revolution of 1994 and country almost doubling.

That's evident this week at modern rock as **Chevelle's** "Send the Pain Below" (Epic) reaches No. 1 in its 21st week. It is the second consecutive song to take more than 20 weeks to top that chart and only the third song in chart history to need more than 20 weeks to reach the summit.

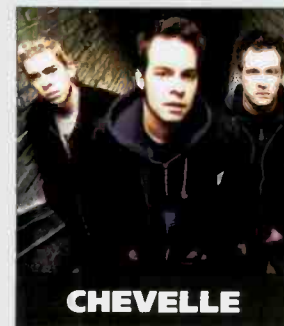

CHEVELLE

AVERAGE WEEKS TO NO. 1

FORMAT	1994	1999	2000	2001	2002	2003
MAINSTREAM T40	9	13	11	10	10	10
RHYTHMIC T40	9	10	11	10	8	9
AC	12	11	15	18	13	15
ADULT TOP 40	—	16	15	18	14	13
R&B/HIP-HOP	8	10	8	9	8	9
MODERN ROCK	7	9	10	13	13	14
COUNTRY	11	16	20	19	20	20

"Magic Stick" (Queen Bee/Atlantic) by **Lil' Kim** Featuring **50 Cent** sets the one-week detection mark at rhythmic top 40 with 3,471 spins. The prior record was held by 50 Cent's "In Da Club," with 3,421 detections on March 28.

Jimmy Wayne scores the highest-charting country debut single in more than one year as "Stay Gone" (DreamWorks) rises 4-3. It's the biggest debut since **Tommy Shane Steiner's** "What If She's an Angel" peaked at No. 2 in May 2002. In other country news, the RCA Label Group claims the five biggest gainers on the country chart: **Alan Jackson & Jimmy Buffett**, **Kenny Chesney**, **Brad Paisley**, **Martina McBride** and **Brooks & Dunn**.

R&B **WKYS** Washington, D.C., shuffles its lineup. **Osei**, from defunct R&B outlet **WXYV** Baltimore, takes afternoons, replacing **Lorenzo Thomas**. **Zulu** returns for nights from R&B **WBTJ** (the Beat) Richmond, Va., sending **K.K. Holiday** to late nights. **WKYS'** love song show is gone.

Oldies **KQLL** Tulsa, Okla., morning host **Andy Oatman** has resigned to work on personal projects, including a biography of his late father, Great Enpire Broadcasting founder **Mike Oatman**. Replacing Oatman is **Bob Cooper**, who has worked for country **KVOO** and **KWEN** (K95).

Former **KSCS** Dallas APD/MD **Linda O'Brian** has been named MD/midday host at rival **KFWR** (the Ranch). PD **Dave Marcum**, who recently exited, will still consult **KFWR** for a few months.

Adult R&B **WVAZ** Chicago ups P/T **Ramonski Luv** to afternoons, replacing **Tony Richards**.

Former R&B **WXYV** Baltimore talent **Mocha** joins R&B **WPHI** (the Beat) Philadelphia for middays. At AC rival **WBEB**, morning co-host **J.J.** exits, according to the *Philadelphia Inquirer*.

R&B **WRTK** Youngstown, Ohio, p.m. driver **Young Dave** adds MD duties... **WXSS** Milwaukee taps **Rahny Taylor** for morning co-host from **KDWB** Minneapolis... Modern **WXTM** Cleveland revives "The Metal Show" with **Matt Wardlaw** and **Chris Akin**. **Wardlaw** did the show for six years on active rival **WMMS**.

Modern **WOCL** (O Rock) Orlando, Fla., taps former talk **WKRR** Detroit duo **Kramer & Twitch** for mornings. **Carter** stays on as producer. Across town, modern **WJRR** picks up **WXTB** Tampa, Fla., syndicated morning jock **Bubba the Love Sponge**. PD **Pat Lynch** and **Taco Bob** return to afternoons; **Sideshow Dan** stays with the cluster.

Adult R&B **WQMG** Greensboro, N.C., taps adult R&B **WBAV** (V101.9) Charlotte, N.C., P/T

The Slice Is Right



Clear Channel Radio CEO **John Hogan**, left, presents **Douglas Zanger** of Portland, Ore.'s **Rose City Radio** with the \$5,000 Radio-Mercury Award for best station-produced commercial. The winning spot was for client **Flying Pie Pizza**.

Brian Monds for middays. He is the brother of **WHUR** Washington, D.C.'s **John Monds**.

Modern **KCNL** San Jose, Calif., taps **Kathryn Lauren** for nights from middays at **WHFS** Washington, D.C.... Modern **WBUZ** (the Buzz) Nashville names former modern **WNNX** (99X) Atlanta P/T **Jessica Hill** to nights.

Rhythmic top 40 **KUBE** Seattle night jock **Damon Knight** exits... Former top 40 **CISS** Toronto p.m. driver **Tarzan Dan** joins adult top 40 rival **CHUM-FM** for P/T.

THE MOVE

BDS Tracks XM

Broadcast Data Systems has begun monitoring 10 channels from XM Satellite Radio. BDS has recently begun monitoring other national music sources as well, including several Jones Radio Networks formats.

Tony Novia joins Universal Records as New York-based VP of international. He was the longtime top 40 editor of *Radio & Records*.

Former R&B **WCDX** (Power 93) Richmond, Va., PD **Terry Foxx** joins allaccess.com as R&B/adult R&B format editor.

Marco Navarra exits Promo Only/Elite ADM. He may be reached at 917-975-7736.



Records That Stunk Up Top 40

There are records you like.

There are songs that you don't like right away and come around on. "Hey Baby" by No Doubt was hard to get my arms around at first. But it sounded less odd with each listen. When I looked up a month later, it finally sounded like a hit.

There are records that you're indifferent to: "La Isla Bonita" by Madonna never did much for me. Still doesn't. But it was a legitimate hit, and I never begrudged it a place on the radio.

There are records that are destroyed by overexposure. Some, like "Celebration" by Kool & the Gang, never sounded good again. But I had nothing against it in 1980.

Then there are the records that just stink. Records that you despise so much, you don't care if a million other people bought and enjoyed them. Records that you can't sit through, no matter how much you want to hear the radio station that's playing them. Records that, depending on when they come along, actually hurt the top 40 format.

If you've followed the Ross on Radio column or its predecessor, Top 40 Topics, you know that there are some records I've singled out for particular abuse over the years. Usually, they're songs

that mainstream top 40 was playing when it could have been playing something much better. I wouldn't have despised "Mister Sandman" by Emmylou Harris (who is otherwise a favorite artist of mine) if top 40 had also found a place for "Give It to Me Baby" by Rick James. But they didn't. And a decade later, during the next top 40 doldrums, you could say the same about "When She Cries" by Restless Heart taking the slot that should have gone to "Rump Shaker" by Wreckx-N-Effect.

As you might have intuited by now, my "records that stunk" were almost always MOR. And since the notion of a top 40 that doesn't acknowledge the upper demos at all is a relatively recent phenomenon, there has probably been one of those for you, no matter when you grew up, whether it was "After the Lovin'" by Engelbert Humperdinck in 1976 or "Friends and Lovers" by Gloria Loring & Carl Anderson a decade later. I couldn't stand either of those songs, but I wasn't consistent. I hated "I've Never Been to Me" by Charlene in 1977, and having it come back in 1983 was worse. But I'm not embarrassed (well, not much) to admit that I didn't hate "You Light Up My Life" by Debby

Boone at first. What everyone thought was sappy and insipid I heard as unusual and moody, at least for the week or two before it gained critical mass nationally.

I also didn't hate "Seasons in the Sun" by Terry Jacks, although it creeped me out when I heard it for the first time, late at night, transistor under pillow, on CKLW Detroit. That song, and all its '70s death-rock counterparts, seemed to perform the public service of opening the topic up to 12-year-olds who, in most cases, wouldn't have a lot of reason to discuss mortality. But for many people, it's the defining bad record of the era.

For many people, the "records that suck" were novelty reaction records, disco, '70s bubblegum, or some combination of the above. Those were the easiest ones for the jocks to pick on. There might indeed have been some point in my adolescence where I couldn't admit that I liked "Little Willy" in a public place. But by the early '80s, if you had challenged me on that song, I would've just said, "Hey, it was better than 'Muskat Love.'"

That brings us to "Mickey" by Toni Basil, a record about which *Monitor* readers have heard plenty over the years. I recognize that it was, definingly, a record that stunk for a lot of people. In fact, after 15 years of having gotten into arguments about that song, it actually surprised

me to start encountering people who remembered it fondly. But I knew that when I asked top 40 and AC programmers to name the songs that they hated growing up, "Mickey" would come up at least once. And it did.

Looking at their responses, the surprise was that there weren't more PDs who grew up with a lingering resentment of novelty/reaction records. I expected to get a lot more "Boom Boom (Let's Go Back to My Room)" and a lot less MOR. The '70s teenybopper records are represented, but WHTS Davenport, Iowa, PD Tony Waitekus also weighs in to defend them: "I loved all the songs that were generally regarded as songs you were supposed to hate. Give me Bo Donaldson & the Heywoods' 'Who Do You Think You Are,' Blue Swede's 'Hooked on a Feeling' and 'Never My Love,' or Ray Stevens' 'The Streak.' I generally always liked the hits."

I was also surprised by how many people have a lingering resentment toward songs I always considered harmless. "We Are Family" never struck

me as a song that you could get really worked up about. But AGM/Bakersfield, Calif.'s Bob Lewis comes by his resentment honestly. And, of course, the point of this whole exercise is just to show how different our tastes were. Until now, I never knew how polarizing "Islands in the Stream" or "Nothing Compares 2 U" were.

Some records you hate are ameliorated by time, or they're better once you're old enough to understand what they were about. CIHT Ottawa PD Rob Mise reels off 10 songs from the '70s and '80s, including "Delta Dawn" by Helen Reddy, "Surfin' USA" by Leif Garrett, "Time and Tide" by Basia and "Don't Know What You Got (Till It's Gone)" by Cinderella. But then he adds, "And I have all of these songs on my iPod."

I still wouldn't listen to "Friends and Lovers" if it came on the radio now. (And if you listen to European radio on the Internet, hearing it again isn't out of the question.) But I might let "Bluer Than Blue" by Michael Johnson. Then again, I'd be really upset if I punched to another station afterwards and heard the fade of a song I really liked.

Teens were allegedly not as cynical in previous decades as they are now (although many of us in this business were jaded ahead of our time). So it's hard to imagine that there aren't some songs at top 40 now that are setting off the same radar for listeners, especially with the format again in a dol-

drums. There are at least four hit records from the past three to four months that I think I would really despise if I were 16. And I wonder if not disliking more has something to do with being 40 instead.

Clear Channel/Tucson, Ariz., OM Steve King raises the same question. After declaring a tie between Julio Iglesias & Willie Nelson's "To All the Girls I've Loved Before" and Kenny Rogers & Dolly Parton's "Islands in the Stream," he adds, "Not even my parents, who were top 40 listeners at the time, understood why these songs were on the radio. Especially when you had 'Islands in the Stream' playing next to the likes of ZZ Top, Def Leppard, and John Mellencamp. Or Willie and Julio followed by Frankie Goes to Hollywood, Prince, or Bananarama. It sounded odd."

"The sad part is that 19-20 years later, we are playing 'Picture' and 'Landslide' next to 50 Cent and Sean Paul," King continues, "and I'm sure the next generation will say the same thing about these songs. We repeat the cycle and don't learn from our history."

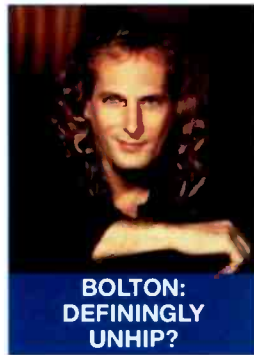

BOLTON: DEFININGLY UNHIP?

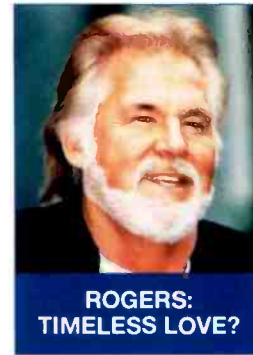

ROGERS: TIMELESS LOVE?

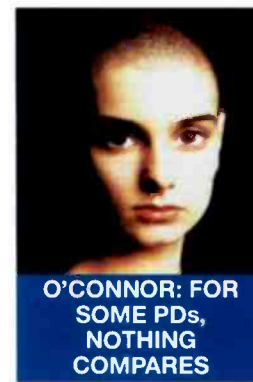

O'CONNOR: FOR SOME PDs, NOTHING COMPARES

What Record Stunk For You?

"Toni Basil's 'Mickey.' That song made me want to drive into a giant oak tree."—Alex Tear, PD, WDRQ Detroit

"Growing up listening to WABC New York, I distinctly remember 'You Light Up My Life' being No. 1 for something like 50 weeks. Also, the Manhattans' 'Kiss and Say Goodbye.'"—Steve McKay, WPTE Norfolk, Va.

"Sister Sledge's 'We Are Family.' There were these obnoxious neighbors, a brother and sister my age, in LaCrosse, Wis., who used to sing that song and dance in their backyard when I was trying to figure out puberty. I hate that song! More than I hate 'You Light Up My Life' by Debby Boone."—Bob Lewis, OM, AGM/Bakersfield, Calif.

"'Islands in the Stream.' Ugh! It was like an old person's love song—because they were old."—Nikki Nite, PD, WFBC Greenville, S.C.

"Baltimore's 'Tarzan Boy.' Beyond annoying."—Allan Fee, PD, WQAL Cleveland

"'Dear Mr. Jesus.' I forget who sang it, but it was bad."—Tracy Austin, PD, KRBE Houston

"'Billy, Don't Be a Hero' by Bo Donaldson & the Heywoods. Possibly the cheesiest song ever recorded, next to 'Dear Mr. Jesus' by that annoying little girl in the '80s."—Dusty Hayes, PD, KTTB Minneapolis [The act, who programmers have done a better job of forgetting than the song, is Powersource.]

"All Michael Bolton, especially 'When I'm Back on My Feet Again.' The very definition of unhip."—Cat Collins, PD, KQKS Denver

"Any song by Air Supply."—Jeff Z, acting PD, WKTU New York

"I hated the Eurythmics' 'Sweet Dreams.' The video scared the hell out of me. I still hate it and 'accidentally' skip over it when it schedules."—Skyy Walker, MC, WKTU New York

"'Black Betty' by Ram Jam. A smash when I was in junior high, and I never understood it. Still don't."—Mark Edwards, PD, KOSI Denver [who is blissfully unaware that the song is now a European hit for Tom Jones.]

"C.W. McCall's 'Convoy.' Also up there is 'I've Never Been to Me' by Charlene—without a doubt the corniest thing to hit top 40 since I

discovered radio."—Jerry McKenna, PD, WQXS Boston

"The top of the list is 'I've Never Been to Me,' but I'd also have to include 'Daddy Don't You Walk So Fast' by Wayne Newton."—Brian Kelly, OM, Entercom/Milwaukee

"'Mandy' by Barry Manilow. Nuff said."—Doug Hamand, regional VP of programming, Clear Channel/Birmingham, Ala.

"Lionel Richie's 'Dancing on the Ceiling.' That song stinks for any format, let alone on a top 40."—Darren Davis, regional VP of programming, Clear Channel/Detroit

"Anything by Warrant. I was a metalhead, and they were just so stupid."—Jeff Cushman, PD, WOMX Orlando, Fla.

"'Achy Breaky Heart' by Billy Ray Cyrus was awful, but we played it. Of course, I was in Paducah, Ky., at the time, so maybe it made sense. We were struggling to find hits then. It was a bad time for top 40."—Rod Phillips, PD, WKSC Chicago

"I don't want to dis that many songs, because I'm sure some people like them. But I wonder why songs like Biz Markie's 'Just a Friend' or Bow Wow Wow's 'I Want Candy' became hits."—Rob Tyler, MD, WQXS Boston

"'Nothing Compares 2 U' by Sinéad O'Connor."—Chris Carmichael, PD, WVSR Charleston, W.Va., and Jon Reilly, OM, Archway/New Bern, N.C.

"Billy Vera & the Beaters' 'At This Moment.'"—Al Levine, APD/MD, WBLI Long Island, N.Y.

"Ironically, she's making money with them, as they're included on her top 10 'The Very Best of Cher,' but does it get any worse than her early-'70s hits? 'Half-Breed,' 'Dark Lady,' 'Gypsies, Tramps & Thieves.' I admire all that she has accomplished over the years, but that was a rough stretch."—Mike Rossi, APD/MD, WSTW Wilmington, Del.

"Every time I heard 'Seasons in the Sun,' I wanted to run the car into the river... Also, 'Video Killed the Radio Star' by the Buggles. 'I want my MTV?' When this song came on, I wanted to shoot my MTV."—"Mr." Ed Lambert, PD, KZZO Sacramento, Calif.

RADIO CONCERT MONITOR

DATE	STATION	EVENT	PROMOTIONS DIRECTOR
June 27	WBMX Boston APPEARING: Blondie	Summer Mixah	Anne-Marie Kennedy
June 28	KBIG Los Angeles APPEARING: the Gap Band, Chic, Thelma Houston, Janice-Marie (of A Taste of Honey), Maxine Nightingale, Anita Ward, Kathy Sledge	Disco Fever	Mat Weig
June 28	KLTY Dallas APPEARING: Third Day, Avalon, Jaci Velasquez, Jars of Clay, 4Him, Sandi Patty, more	Celebrate Freedom 2003	Amanda Strong-Larson
June 29	CKKS Vancouver APPEARING: Great Big Sea	Jack Concerts in the Park	May Lam
July 1	WPLJ New York APPEARING: Third Eye Blind	Up Close and Personal	Theresa Angela
July 3	KEZR San Jose, Calif. APPEARING: Dana Glover, Chantal Kreviazuk, Josh Kelley	Concert for the Homeless	Carmen Torres

Let us monitor your event! Call Sean Ross at 646-654-4617 or e-mail sross@airplaymonitor.com

**THE
RCA MUSIC GROUP
IS ABOUT
TO EXPLODE!**



DAVE MATTHEWS BAND

Unquestionably the #1 band in the U.S., Dave Matthews Band has sold more than 26 million albums and DVDs and has performed in front of more than 9 million fans throughout their storied career. DMB will prove it again as they embark on yet another sold out tour this summer.

Dave Matthews

Debut Solo Album In Stores September, 2003.

Boyd Tinsley, True Reflections, In Stores This Week!

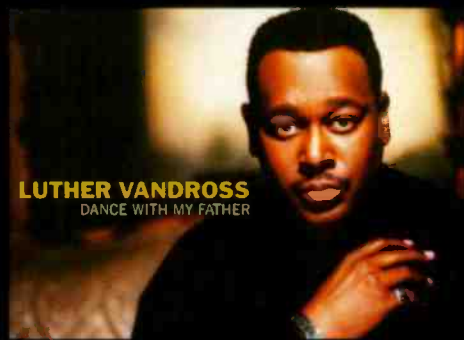

LUTHER VANDROSS
DANCE WITH MY FATHER

LUTHER VANDROSS

One voice towers above the rest. Luther Vandross' *Dance With My Father* is an unforgettable new chapter from the world's greatest male R&B vocalist. This amazing album includes the powerful cuts "Think About You", "Lovely Day" and "Dance With My Father", with guest appearances by Busta Rhymes, Beyonce Knowles, Queen Latifah and Foxy Brown.

In Stores Now!



Annie Lennox *Bare*

ANNIE LENNOX

The original DIVA returns with a career defining album.

"Will next year's Grammys be the Annie Lennox show? Based on the intoxicating new music Lennox will be tough to deny." - **Hollywood Reporter**

"Bare is an emotional ride to shake your nerves and rattle your brain" - **Los Angeles Times**

"Lennox Triumphs!" - **The New York Daily News**

In Stores Now!



monica
After the storm

MONICA

She's back! The multi-Platinum, Grammy Award winning artist returns with her electrifying J Records debut album *After The Storm*.

Includes the #1 single "So Gone" produced by Missy Elliott, plus "Don't Gotta Go Home" (featuring DMX), "Knock Knock", "U Should've Known Better" and "Go To Bed Mad" (duet with Tyrese). The album includes the hidden bonus cut: Missy Elliott's "So Gone" Remix (featuring Busta Rhymes), and a limited edition bonus CD with exclusive, unreleased tracks plus the hot new video for "So Gone".

In Stores June 17.



JUSTIN GUARINI

JUSTIN GUARINI

Millions voted for Justin - now his debut album is here. The album features the future hits "Sorry", "Unchained Melody", "I Saw Your Face" and "Get Here". A major media blitz is underway heralding the album's release. His debut single and video hit the airwaves this month.

In Stores Now!

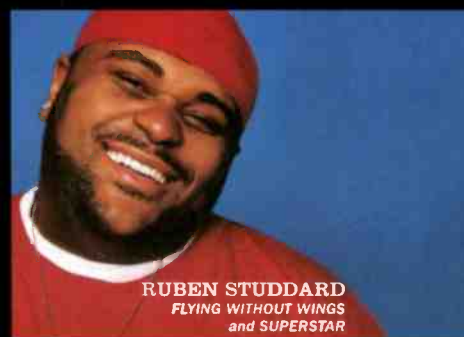

RUBEN STUDDARD
FLYING WITHOUT WINGS
and SUPERSTAR

RUBEN STUDDARD

He's THE American Idol of 2003. His first single is 'Flying Without Wings/Superstar'. Ruben will be headlining the national American Idol tour this Summer. The single and video are out now and retail sales are already exploding to at least top 2 in the first week!

Debut Album In Stores August, 2003.

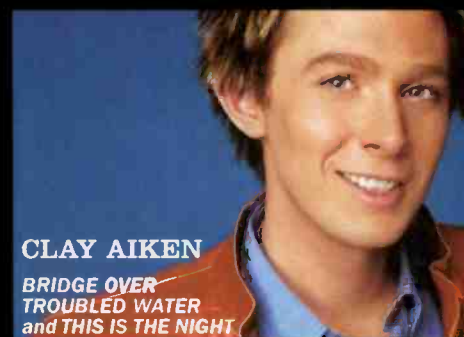

CLAY AIKEN
BRIDGE OVER
TROUBLED WATER
and THIS IS THE NIGHT

CLAY AIKEN

A runner up by the narrowest of margins, Clay's millions of fans demanded an album from him! His debut will be coming August 2003. His debut single "This Is The Night"/"Bridge Over Troubled Water" is in stores now. Look for Clay on the national American Idol tour on the road this Summer! All by himself on the cover of *Rolling Stone* next week! Retail sales of his single the first week are the largest sales of the year for any single so far released.

Debut Album In Stores August, 2003.



SILVERTIDE

"All the sweat and swagger you might find in the garage - only with AC/DC size riffs and shoot-to-kill solos." - **Guitar One**

Finally, a rock and roll band has come along to invigorate the scene and shift what fans want and expect. Their name is SILVERTIDE. Their *American Excess* EP is growing an underground rock press buzz and intensifying word of mouth is spreading from the streets of Philadelphia.

EP In Stores Now!

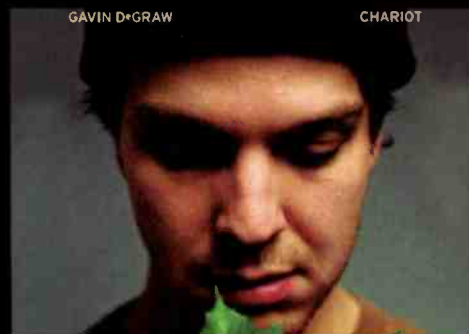

GAVIN D+GRAW CHARIOT

GAVIN DEGRAW

"With the intensity of a bluesy-crooner, DeGraw's original songs evoke Van Morrison or early Billy Joel." - **Time Out New York**

"His honest voice has a raspy hard-luck edge that makes you take every word he sings as truth."

- **Village Voice**

Gavin DeGraw, the artist *Time Out New York* called an "Electrifying live performer destined for stardom", is a truly stirring artist and musician.

Debut Album, Chariot, In Stores July 22.



KINGS OF LEON

"The Next Wave--10 To Watch. New artists who will make your world a better place in 2003."

- **Rolling Stone**

"The NME Hot List 2003, something astonishing."

- **NME**

Combine bluesy rock & roll, Southern boogie and Sixties-style garage and you get Kings of Leon. From Tennessee, these three young brothers and their cousin are carving out a remarkable buzz around the world. The band's first full-length album, *Youth And Young Manhood*, arrives in July.



longwave THE STRANGEST THINGS

LONGWAVE

"The Strangest Things bends, rocks and spins melodies in ways lesser bands could merely hope to achieve"

- **Alternative Press**

100 Bands You Need To Know

New York rockers fresh off the road with The Raveonettes on the CMJ/MTV 2 Advanced Warning Tour continue on the road all summer.

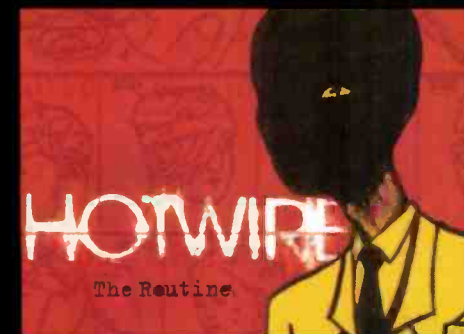

HOTWIRE

"The Southern California quartet can lure fans of the Vines as easily as fans of Deftones and Quicksand" - **Metal Edge**

On Hotwire's full-length major-label debut *The Routine*, those life-changing influences from these long-time friends coalesce into something musically new. The Routine's dozen songs mark the debut of a young band with old souls and a fresh sound. Hotwire appear on OZZFEST all summer long.

In Stores Now!

AND COMING THIS FALL...ALICIA KEYS, WYCLEF, ROD STEWART, ANGIE STONE,

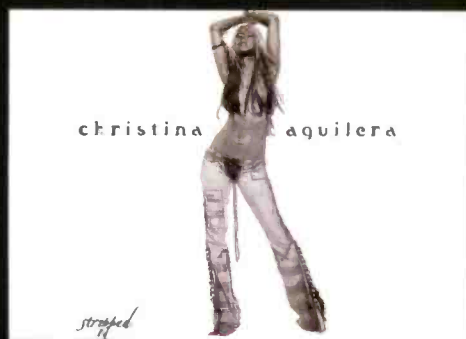

CHRISTINA AGUILERA

"FOUR STARS - This is the album that will truly sustain Aguilera's career!" - NY POST

Christina Aguilera is meaningfully defining the sound of her generation. With 23 million albums and singles sold worldwide, 3 Grammy Awards, and 5 Top 40 #1s to date, Christina is a truly top ranking international star. Her new album *Stripped* is already multi-platinum, and her third single 'Fighter' is a big hit. This month Christina goes on tour with Justin Timberlake for what is the must-see show of the year.

In Stores Now!



BUSTA RHYMES

"This is Busta's best work, making him the Greatest Show in Rap. * * * * " - Blender

Busta Rhymes unleashed his latest arsenal, *It Ain't Safe No More*, leading with the explosive hit "Make It Clap," which spawned the super-remix with Sean Paul and Spliff Star. Now, Busta brings the heat to a new level with the run-away smash "I Know What You Want" featuring Mariah Carey, exploding everywhere!

In Stores Now!



MAROON 5

"The perfect blend of melody & grit, Maroon 5 is one of the best bands to come along." - John Mayer

They've now scanned 100,000 albums and are climbing fast. Their live shows "are already legendary"(NY Post). The band creates explosive songs. With hits like "Harder To Breathe", "This Love", and "She Will Be Loved" to come, the sky is the limit!

In Stores Now!



KELLY CLARKSON

"This is a win beneath her wings! Her range is awesome: in a dozen tracks, she owns Pop, R&B, Country and Gospel. America was right to idol-ize her!" - Entertainment Weekly

"At last! Kelly Clarkson's album *Thankful* does just what it needs to do. She tackles every genre of music with plenty to thrill!" - Billboard

Kelly Clarkson's *Thankful* became the #1 album in the U.S. with 300,000 copies sold its first week. Now platinum, *Thankful* is still soaring with top of the chart sales.

In Stores Now!



FOO FIGHTERS

"The best Foo Fighters album. There's a new urgency to them!" - Spin

"They got down to making their best album, a very 90s kind of triumph." - Rolling Stone

Absolutely one of the world's best rock bands, The Foo Fighters' new album has sold over 2 million copies worldwide. The album's first single 'All My Life' was #1 on the Modern Rock chart for 12 straight weeks! With the second single 'Times Like These', the band is continuing its domination of the rock landscape.

In Stores Now!



TYRESE

"Bottom line recommendation: Go for the Tyrese album!" - People Magazine

Tyrese's debut album on J Records is about to be certified Platinum! The first single, "How You Gonna Act Like That" hit #1 on the Urban charts. With the sizzling second single "Signs of Love Makin'," and his starring movie blockbuster *2 Fast 2 Furious*, Tyrese's star continues to soar.

In Stores Now!



HEATHER HEADLEY

"It's time to make room for Miss Heather Headley, the latest, greatest, oh-so-cool singer of soul."

Headley is a one of a kind talent, she is the real thing!" - Billboard

"The Best R&B Record of the year" - CNN International
"A show-stopping star" - The New York Times

This debut album is already Gold and it's won Heather the Soul Train Music Award nomination for Best R&B/Soul New Artist.

In Stores Now!

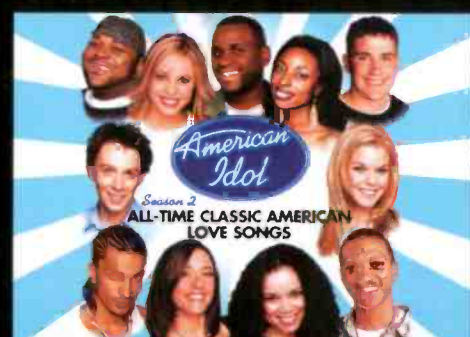

AMERICAN IDOL

SEASON 2 - ALL TIME CLASSIC AMERICAN

American Idol Season 2 features classic American love songs performed by the 11 finalists. While only one singer can be crowned an American Idol, all 11 tracks here show the star power of these young performers. The compilation album also features group performances of the Burt Bacharach classic 'What The World Needs Now Is Love' and the #1 hit single 'God Bless The USA'.

In Stores Now!



MY MORNING JACKET

"America's best new band" - NME

This Louisville, Kentucky quintet is perhaps the most acclaimed new group to emerge from Mid-America in the past two years. On their third full-length album and ATO/RCA debut, *My Morning Jacket* brings us more of the beautifully classic, yet artistically progressive sound that garnered them their deserving reputation as one of today's most exciting new acts — on record and on stage.

In Stores August 19.



CASSIDY

"All I can say is the man is the future! He will not lose because at his age, he already got the game figured out!" - R. Kelly

This lyrical heavyweight has a rep that would rival that of a champion new prize fighter. Hailing from Philly, Cassidy is the latest release from Swizz Beatz' Full Surface Records and he's taking over the streets AND radio this Summer!

In Stores Fall 2003.



SHELLS

"Shells is the newest, hottest, mutha f*ck@ out there. He is another J Records rap savior!"

- Funk Master Flex, Hot 97, NYC

Shells could give any New Yorker chills on the middle of July. A Harlem native, he won *The Source* magazine's unsigned hype contest. With collabos under his belt from Mario to Funk Master Flex to Carl Thomas, he is positioned to be the next one to watch.

In Stores Fall 2003.



PRETTY TONY

"Pretty Tony is THE NEXT THANG!!!!" - Jazze Pha

Putting Arkansas on the map this young singer, songwriter, rapper and musician is unlike any artist you've ever seen or heard. The buzz gets louder every day!

In Stores Fall 2003.

EVE 6, THE CALLING, VERTICAL HORIZON and THE STROKES



AIRPLAY Monitor MAINSTREAM TOP 40

Nielsen Broadcast Data Systems

Compiled from a national sample of data supplied by Nielsen Broadcast Data Systems to Airplay Monitor. 123 mainstream top 40 stations are electronically monitored 24 hours a day, 7 days a week. © 2003 VNU Business Media, Inc. All rights reserved.

MAINSTREAM TOP 40

THIS WEEK	LAST WEEK	WKS. ON CHART	TITLE/IMPRINT/PROMOTION LABEL	ARTIST	DETECTIONS		AUDIENCE	
					TW	LW	MILLIONS	RANK
			★ ★ ★ NO. 1 ★ ★ ★					
1	1	9	MISS INDEPENDENT RCA/RMG 2 weeks at No. 1	KELLY CLARKSON	8163	7793	61.519	1
2	2	13	BRING ME TO LIFE WIND-UP	EVANESCENCE FEATURING PAUL MCCOY	7134	7547	52.663	2
3	6	18	UNWELL ATLANTIC	MATCHBOX TWENTY	5774	5730	39.797	4
4	3	12	GET BUSY VP/ATLANTIC	SEAN PAUL	5742	6392	43.072	3
5	5	16	IGNITION JIVE	R. KELLY	5693	6170	35.522	7
6	4	16	ROCK YOUR BODY JIVE	JUSTIN TIMBERLAKE	5627	6301	37.362	6
7	7	8	21 QUESTIONS SHADY/AFTERMATH/INTERSCOPE	50 CENT FEATURING NATE DOGG	5489	5417	33.702	8
8	8	9	I KNOW WHAT YOU WANT JAM/ARCA/RMG/JMG	BUSTA RHYMES & MARIAH CAREY FEATURING THE FLIPMODE SQUAD	5351	5259	38.648	5
9	11	5	WHERE IS THE LOVE? A&M/INTERSCOPE	BLACK EYED PEAS	4815	4212	28.960	12
			★ GREATEST GAINER ★					
10	14	5	CRAZY IN LOVE MUSIC WORLD/COLUMBIA	BEYONCE FEATURING JAY-Z	4701	3708	30.293	11
11	13	10	DON'T WANNA TRY COLUMBIA	FRANKIE J	4394	3977	30.399	10
12	9	14	FIGHTER RCA/RMG	CHRISTINA AGUILERA	4258	5035	32.852	9
13	10	11	NO LETTING GO VP/ATLANTIC	WAYNE WONDER	4195	4329	27.820	13
14	17	6	DRIFT AWAY LAVA	UNCLE KRACKER FEATURING DOBIE GRAY	3981	3613	26.695	16
15	16	5	ARE YOU HAPPY NOW? MAVERICK/WARNER BROS.	MICHELLE BRANCH	3911	3629	27.029	15
16	20	4	FEEL GOOD TIME COLUMBIA	PINK FEATURING WILLIAM ORBIT	3800	3320	23.317	18
17	12	27	WHEN I'M GONE REPUBLIC/UNIVERSAL/UMRG	3 DOORS DOWN	3797	4144	27.793	14
18	19	10	INTUITION ATLANTIC	JEWEL	3627	3535	22.295	20
			★ ★ AIRPOWER ★ ★					
19	24	7	ADDICTED LAVA	SIMPLE PLAN	3525	2998	24.309	17
20	15	20	IN DA CLUB SHADY/AFTERMATH/INTERSCOPE	50 CENT	3469	3684	23.096	19
21	25	5	ROCK WIT U (AWWW BABY) MURDER INC./DEF JAM/IDJMG	ASHANTI	3315	2842	19.770	23
22	23	8	SWING, SWING DOGHOUSE/DREAMWORKS	THE ALL-AMERICAN REJECTS	3256	3058	20.778	21
23	28	3	MAGIC STICK QUEEN BEE/ATLANTIC	LIL' KIM FEATURING 50 CENT	3038	2194	20.385	22
24	26	7	CAN'T LET YOU GO DESERT STORM/ELEKTRA/EEG	FABOLOUS FEATURING MIKE SHOREY & LIL' MO	2764	2744	18.490	24
25	22	14	SING FOR THE MOMENT WEB/AFTERMATH/INTERSCOPE	EMINEM	2642	3186	17.358	25
26	32	3	I WANT YOU EMI LATIN/VIRGIN	THALIA FEATURING FAT JOE	2474	1959	14.792	28
27	18	18	STUCK FOREFRONT/VIRGIN	STACIE ORRICO	2415	3592	15.185	27
28	30	8	THE REMEDY (I WON'T WORRY) ELEKTRA/EEG	JASON MRAZ	2316	2075	10.528	32
29	21	10	I'M GLAD EPIC	JENNIFER LOPEZ	1938	3261	11.815	30
30	31	22	ANGEL POWERHOUSE/VIRGIN	AMANDA PEREZ	1921	2019	11.259	31
31	29	17	IF YOU'RE NOT THE ONE ISLAND/IDJMG	DANIEL BEDINGFIELD	1851	2083	17.231	26
32	27	8	LIKE A STONE INTERSCOPE/EPIC	AUDIOSLAVE	1830	2232	6.363	40
33	37	3	CALLING ALL ANGELS COLUMBIA	TRAIN	1706	1528	8.113	35
34	33	15	HELL YEAH EPIC	GINUWINE FEATURING BABY	1497	1800	8.822	34
35	36	4	NOT GONNA GET US INTERSCOPE	T.A.T.U.	1431	1581	3.286	-
36	39	4	BREATHE REDZONE/ARISTA	BLU CANTRELL FEATURING SEAN PAUL	1379	1461	13.790	29
37	NEW		IN LOVE WIT CHU SO SO DEF/ARISTA	DA BRAT FEATURING CHERISH	1263	1004	6.884	38
38	35	6	BLINDED (WHEN I SEE YOU) ELEKTRA/EEG	THIRD EYE BLIND	1245	1691	5.289	-
39	34	6	IT'S ABOUT TIME MAVERICK/REPRISE	LILLIX	1224	1724	4.570	-
40	NEW		SHAKE YA TAILFEATHER BAD BOY/UMRG	NELLY, P. DIDDY & MURPHY LEE	1199	456	6.612	39

Songs ranked by number of detections. () Songs showing an increase in detections over the previous week, regardless of chart movement. A song will also receive a bullet if its percentage loss in detections does not exceed the percentage of monitored station downtime for the format. A song that has been on the chart for more than 20 weeks will generally not receive a bullet, even if it registers an increase in detections. Airpower awarded to songs appearing in the top 20 on both the Airplay and Audience charts for the first time with increases in both detections and audience. Greatest Gainer awarded to the song with the largest increase in detections. Most Airplay Adds awarded to the song registering six or more detections at the most stations for the first time this week. A song with a gain in detections over the previous week is placed first. If tied with a song with a decline over the same period. When tied songs are each gaining detections or each losing detections, the song being played on more stations is placed first. Songs below the top 20 become recurrenents and are removed from the chart after 26 weeks.

most airplay adds MAINSTREAM TOP 40

NEW STATIONS	
GOOD CHARLOTTE <i>Girls & Boys (Daylight/Epic)</i>	41
KBFM, KBKS, KDND, KHTS, KIIS, KJYO, KKRD, KLAL, KLZR, KSLZ, KSMB, KVSJ, KXXM, WAEV, WAEZ, WAKZ, WAPE, WBAM, WCIL, WDRQ, WFBC, WFLY, WGTZ, WIOG, WJBO, WKQI, WKJR, WLAN, WMEG, WNOK, WNOU, WPRO, WQEN, WRVQ, WSSX, WSTW, WWSR, WXXB, WXXX, WYCR, WYQY	
Total Stations With Six Or More Detections: 57	
TOTAL DETECTIONS BY DAYPART: 6-10 4%, 10-3 10%, 3-7 17%, 7-12 35%, 12-6A 35%	
NELLY, P. DIDDY & MURPHY LEE <i>Shake Ya Tailfeather (Bad Boy/UMRG)</i>	36
KBFM, KDWB, KFMD, KKDM, KQKQ, KSMB, KZZU, WAEV, WAKS, WBHT, WDKF, WDRQ, WFBC, WFHN, WFKS, WFLZ, WFMF, WHKF, WIOG, WKGS, WKQI, WKSJ, WKXJ, WLKT, WMEG, WNOK, WOZQ, WRHT, WRVQ, WSSX, WVKX, WXXB, WXXL, WXXX, WYQY, WZNY	
Total Stations With Six Or More Detections: 60	
TOTAL DETECTIONS BY DAYPART: 6-10 5%, 10-3 14%, 3-7 16%, 7-12 33%, 12-6A 31%	
SARAI <i>Ladies (Sweat/Epic)</i>	26
KBFM, KKMJ, KLAL, KLZR, KRUF, KVSJ, WAPE, WBLI, WBZZ, WCGQ, WCIL, WERO, WFBC, WIOQ, WJBO, WJJS, WKSE, WLKT, WNOU, WPRO, WRVQ, WYKS, WWHT, WXXB, WXLK, WZEE	
Total Stations With Six Or More Detections: 63	
TOTAL DETECTIONS BY DAYPART: 6-10 3%, 10-3 9%, 3-7 14%, 7-12 35%, 12-6A 40%	
SANTANA FEAT. ALEX BAND OR CHAD KROEGER <i>Why Don't You & I (Arista)</i>	19
KBKS, KIIS, KLZR, WAEB, WAEZ, WAYV, WBAM, WERO, WHHY, WHTZ, WJBO, WLAN, WNOK, WPRO, WSSX, WSTW, WWSR, WXPX, WZEE	
Total Stations With Six Or More Detections: 30	
TOTAL DETECTIONS BY DAYPART: 6-10 9%, 10-3 22%, 3-7 19%, 7-12 17%, 12-6A 34%	
LUMIDEE <i>Never Leave You - Uh Ooh, Uh Oooh! (Universal/UMRG)</i>	17
KHTS, KRQO, KSLZ, KTFM, WAKZ, WBBO, WCGQ, WFBC, WFLZ, WKGS, WKST, WMEG, WPST, WPXY, WQZQ, WRHT, WXXX	
Total Stations With Six Or More Detections: 32	
TOTAL DETECTIONS BY DAYPART: 6-10 7%, 10-3 15%, 3-7 19%, 7-12 27%, 12-6A 31%	

GREATEST GAINERS MAINSTREAM TOP 40

INCREASE IN DETECTIONS	
BEYONCE FEATURING JAY-Z • <i>Crazy In Love (Music World/Columbia)</i>	+993
WKSC +45, WKGS +44, WNKS +39, WKSS +28, WKQI +25, WKST +24, WXPX +22, KRQO +21, WFHN +20, KTFM +20	
LIL' KIM FEATURING 50 CENT • <i>Magic Stick (Queen Bee/Atlantic)</i>	+844
WAKS +59, KDWB +36, WAKZ +36, WKSC +32, WKFS +30, KFMD +30, WIOQ +24, WDKF +23, KRQO +22, KSLZ +21	
NELLY, P. DIDDY & MURPHY LEE • <i>Shake Ya Tailfeather (Bad Boy/UMRG)</i>	+743
WKSC +36, WDBT +27, KZZU +27, WFBC +26, WDKF +26, WHKF +26, WRVQ +26, KFMD +25, WKGS +23, KFRD +19	
GOOD CHARLOTTE • <i>Girls & Boys (Daylight/Epic)</i>	+619
WAPE +34, WGTZ +26, WPXY +24, WMEG +24, KDND +21, KXXM +19, WLAN +18, WAEV +17, WFBC +17, WZEE +16	
BLACK EYED PEAS • <i>Where Is The Love? (A&M/Interscope)</i>	+603
KHIT +43, WQZQ +32, WDKF +30, KQKQ +29, KXXM +21, WJBO +17, WKQI +17, WYCR +16, WERO +16, KKRZ +15	

Monitor RECURRENENTS MAINSTREAM TOP 40

RANK	TITLE	ARTIST	DETECTIONS	TW	LW
1	I'M WITH YOU	AVRIL LAVIGNE (ARISTA)	1273	1343	
2	ALL I HAVE	JENNIFER LOPEZ FEAT. LL COOL J (EPIC)	1186	1178	
3	PICTURE	KID ROCK FEAT. SHERYL CROW (LAVA/ATLANTIC)	1067	1113	
4	DON'T MESS WITH MY MAN	NIVEA FEAT. BRIAN & BRANDON CASEY (JIVE)	1027	1077	
5	BUMP, BUMP, BUMP	B2K & P. DIDDY (T.U.G./EPIC)	975	1123	
6	YOUR BODY IS A WONDERLAND	JOHN MAYER (AWARE/COLUMBIA)	949	958	
7	LOSE YOURSELF	EMINEM (SHADY/INTERSCOPE)	863	915	
8	COMPLICATED	AVRIL LAVIGNE (ARISTA)	843	746	
9	BEAUTIFUL	CHRISTINA AGUILERA (RCA/RMG)	830	889	

RANK	TITLE	ARTIST	DETECTIONS	TW	LW
10	UNDERNEATH IT ALL	NO DOUBT FEAT. LADY SAW (INTERSCOPE)	825	882	
11	IN THE END	LINKIN PARK (WARNER BROS.)	814	834	
12	GOTTA GET THRU THIS	DANIEL BEDINGFIELD (ISLAND/IDJMG)	806	861	
13	HOW YOU REMIND ME	NICKELBACK (ROADRUNNER/IDJMG)	796	808	
14	HEAVEN	DJ SAMMY & YANOU FEAT. DO (ROBBINS)	795	819	
15	DILEMMA	NELLY FEAT. NELLY ROWLAND (FO' REEL/UNIVERSAL/UMRG)	720	816	
16	HOT IN HERRE	NELLY (FO' REEL/UNIVERSAL/UMRG)	696	786	
17	CRY ME A RIVER	JUSTIN TIMBERLAKE (JIVE)	694	689	
18	SHE HATES ME	PUDDLE OF MUDD (FLAWLESS/GEFFEN/INTERSCOPE)	621	707	
19	ONE LAST BREATH	CREED (WIND-UP)	620	617	
20	BLURRY	PUDDLE OF MUDD (FLAWLESS/GEFFEN/INTERSCOPE)	554	605	

Recurrenents are titles that have appeared on the Mainstream Top 40 Airplay chart for 26 weeks and have dropped below the top 20.

JASON MRAZ

The Remedy (I Won't Worry)

The first single and video from his debut album **WAITING FOR MY ROCKET TO COME**
 New this week: **WNEW • WDRQ • KRBV**
KHTS • WHTS • WSNX • WPXY
 In rotation at **WIHT**

WWW.JASONMRAZ.COM • WWW.ELEKTRA.COM
 Produced by John Alagia • Mixed by Jeff Juliano and John Alagia
 Management: Bill Silva & Les Borsari for Bill Silva Management
 On Elektra compact discs © 2003 Elektra Entertainment Group Inc., Warner Music Group, An AOL Time Warner Company.

- These stations have already found The Remedy for this summer:
- | | |
|----------|----------|
| Z100 24x | WNKS 44x |
| WKSC 18x | WPRO 28x |
| KRBE 18x | WRVW 42x |
| WXKS 25x | WNOU 18x |
| WSTR 43x | WPST 37x |
| Q100 28x | WRVQ 28x |
| Y100 32x | WFBC 42x |
| KDWB 18x | WGTZ 42x |
| WNCI 32x | WFLY 32x |
| KDND 32x | WSTW 56x |
| KZHT 25x | WBBO 37x |

Already scanned over 200,000 units.

Monitor Mainstream Top 40

30 - 28

+241

Top 40 Mediabase

31 - 28*

+261



MAINSTREAM TOP 40

FOR WEEK ENDING JUNE 22, 2003

AIRPLAY Monitor
 Nielsen Broadcast Data Systems
 Songs ranked by number of detections. Playlists are listed in order of TSA weekly curve, beginning with the highest-cumulating station. Curves are updated twice yearly following the release of the spring and fall Arbitron surveys. The number of stations shown each week varies depending upon space.
 Airplay Adds (AA) denotes songs with 6 or more detections at station for first time this week.

AIRPLAY LEADERBOARD

THE STATIONS THAT BREAK THE HITS

#1	WKSS Hartford, CT (PD/MD: Vaughn/Brooks) Airplay Leader Designations: 11	4
#2	WBDB, Jackson, MS (PD/MD: Reed/Adam Axe)	4
#3	WQZQ, Nashville, TN (PD: Marco)	4
#4	WBLI, Long Island, NY (PD/MD: Rice/Levine)	4
#5	WDRQ, Detroit, MI (PD/MD: Tear/Curry)	4

Refer to Impact! page for this week's Airplay Leaders and Airplay Leaderboard rules.

KRBE Houston
 PD: Tracy Austin
 APD/MD: Leslie Basenberg-Whittle
 Susquehanna 713-266-1000

	TW	LW
1	Evanesence Featuring Paul M Bring Me T	79 74
2	Kelly Clarkson Miss Independent	79 75
3	Sean Paul Get Busy	76 76
4	Michelle Branch Are You Happy Now?	78 78
5	50 Cent In Da Club	78 78
6	matchbox twenty Unwell	77 74
7	Christina Aguilera Fighter	55 56
8	3 Doors Down When I'm Gone	52 49
9	Frankie J Don't Wanna Try	52 50
10	Busta Rhymes & Mariah Carey I Know Who	52 55
11	R. Kelly Ignition	47 52
12	Pink Featuring William Orbit Feel Good	44 39
13	Jewel Intuition	44 42
14	BeYonce Featuring Jay-Z Crazy In Love	35 33
15	Stacie Orrico Stuck	34 48
16	Eminem Sing For The Moment	33 33
17	Wayne Wonder No Letting Go	31 29
18	Justin Timberlake Rock Your Body	31 29
19	Daniel Bedingfield If You're Not The One	26 25
20	Third Eye Blind Blinded (When I See You)	26 27
21	Black Eyed Peas Where Is The Love?	25 22
22	Jennifer Lopez Featuring LL All I Have	24 20
23	Daniel Bedingfield If You're Not The One	22 21
24	Simple Plan Addicted	22 21
25	Lil' Kim Featuring 50 Cent Magic Stick	22 22
26	Puddle Of Mudd She Hates Me	18 14
27	Avril Lavigne I'm With You	13 10
28	Audioslave Like A Stone	13 12
29	Nelly Featuring Kelly Rowland Dilemma	13 16
30	Baby Bash Featuring Frankie Suga Suga	12 5
31	Ashanti Rock Wit U (Awww Baby)	12 6
AA	Madonna Hollywood	15 5
AA	Baby Bash Featuring Frankie Suga Suga	12 5

WSTR Atlanta
 PD: Dan Bowen
 APD: Michael Chase
 Jefferson Pilot 404-261-2970

	TW	LW
1	matchbox twenty Unwell	65 65
2	John Mayer Why Georgia	61 53
3	Evanesence Featuring Paul M Bring Me T	61 62
4	Uncle Kracker Featuring Dobi Drift Away	60 56
5	Counting Crows Featuring Van Big Yellow	54 60
6	Kelly Clarkson Miss Independent	46 45
7	Coldplay Clocks	43 41
8	Jason Mraz The Remedy (I Won't Worry)	41 43
9	Avril Lavigne I'm With You	42 43
10	Train Calling All Angels	41 46
11	3 Doors Down When I'm Gone	39 44
12	Michelle Branch Are You Happy Now?	38 44
13	Jewel Intuition	38 48
14	John Mayer Your Body Is A Wonderland	33 30
15	Audioslave Like A Stone	30 31
16	Stacie Orrico Stuck	30 32
17	Go Go Giggles Sympathy	28 30
18	The All-American Rejects Swing, Swing	27 27
19	Third Eye Blind Blinded (When I See You)	27 30
20	Santana Featuring Alex Band Why Don't	25 16
21	Madonna Hollywood	20 21
22	Trapt Headstrong	18 23
23	Frankie J Don't Wanna Try	18 23
24	Simple Plan Addicted	18 23
25	Kylie Minogue Can't Get You Out Of My Mind	17 16
26	The Ataris The Boys Of Summer	16 11
27	Norah Jones Come Away With Me	16 13
28	Nickelback How You Remind Me	16 14
29	Pink Featuring William Orbit Feel Good	16 18
30	Jennifer Lopez Featuring Shy Jenny From	15 15
31	Justin Timberlake Rock Your Body	15 17
32	Live Heaven	15 17
33	Puddle Of Mudd Blurry	14 13
34	Vanessa Carlton A Thousand Miles	14 16
35	Linkin Park In The End	14 19
36	Dirty Vegas Days Go By	13 8
37	Norah Jones Don't Know Why	12 9
38	Justin Timberlake Rock Your Body	12 17
39	Jimmy Eat World The Middle	12 15
40	Liz Phair Why Can't I	11 8
AA	No Airplay Adds This Week	

WHTZ New York
 Sr. VP/Pgm: Tom Poleman
 APD: Sharon Dastur
 MD: Paul Bryant
 Clear Channel 201-209-6200

	TW	LW
1	Evanesence Featuring Paul M Bring Me T	80 77
2	Kelly Clarkson Miss Independent	77 78
3	Busta Rhymes & Mariah Carey I Know Who	74 53
4	Blu Cantrell Featuring Sean Breathe	69 29
5	Sean Paul Get Busy	63 32
6	Uncle Kracker Featuring Dobi Drift Away	58 45
7	The All-American Rejects Swing, Swing	55 53
8	Frankie J Don't Wanna Try	53 49
9	Simple Plan Addicted	53 68
10	Lumidee Never Leave You - Uh Ooh, Uh Oo	48 49
11	Daniel Bedingfield If You're Not The One	47 68
12	matchbox twenty Unwell	45 78
13	BeYonce Featuring Jay-Z Crazy In Love	39 31
14	Clay Aiken This Is The Night	36 27
15	Ashanti Rock Wit U (Awww Baby)	35 33
16	Bowling For Soup Girl All The Bad Guys	34 22
17	Jewel Intuition	33 25
18	Michelle Branch Are You Happy Now?	32 25
19	Black Eyed Peas Where Is The Love?	31 26
20	Ruben Studdard Flying Without Wings	26 26
21	50 Cent Featuring Nate Dogg 21 Question	30 41
22	Justin Timberlake Rock Your Body	28 39
23	3 Doors Down When I'm Gone	27 36
24	Fabulous Featuring Mike Shor Can't Let	26 29
25	Good Charlotte The Anthem	26 41
26	Jason Mraz The Remedy (I Won't Worry)	24 24
27	Junior Senior Move Your Feet	23 7
28	Thalia Featuring Fat Joe I Want You	22 21
29	Pink Featuring William Orbit Feel Good	22 24
30	Eminem Sing For The Moment	19 38
31	Santana Featuring Alex Band Why Don't	19 0
32	Third Eye Blind Blinded (When I See You)	19 16
33	Mariah Carey Bring On The Heartbreak	19 19
34	Train Calling All Angels	15 12
35	John Mayer Your Body Is A Wonderland	15 14
36	Lil' Kim Featuring 50 Cent Magic Stick	15 16
37	Christina Aguilera Fighter	12 31
38	R. Kelly Ignition	10 14
39	50 Cent In Da Club	9 9
40	Wayne Wonder No Letting Go	9 23
AA	Santana Featuring Alex Band Why Don't	19 0
AA	Lil' Kim Featuring 50 Cent Magic Stick	13 0

WKQI Detroit
 OM: Dom "Domino" Theodore
 APD: Buck Head
 MD: Beau
 Clear Channel 248-324-5800

	TW	LW
1	Simple Plan Addicted	84 49
2	Kelly Clarkson Miss Independent	81 83
3	3 Doors Down When I'm Gone	77 51
4	Busta Rhymes & Mariah Carey I Know Who	66 36
5	Evanesence Featuring Paul M Bring Me T	60 46
6	Frankie J Don't Wanna Try	59 21
7	Da Brat Featuring Cherish In Love Wit C	44 34
8	Wayne Wonder No Letting Go	42 41
9	Michelle Branch Are You Happy Now?	41 43
10	50 Cent Featuring Nate Dogg 21 Question	41 43
11	Black Eyed Peas Where Is The Love?	39 22
12	The Roc Project Featuring Ti Never (Pas	39 37
13	Lil' Kim Featuring 50 Cent Magic Stick	36 22
14	Giunivine Featuring Baby Hell Yeah	34 19
15	Justin Timberlake Rock Your Body	34 68
16	Eminem Sing For The Moment	31 68
17	R. Kelly Ignition	30 72
18	BeYonce Featuring Jay-Z Crazy In Love	27 27
19	Linkin Park In The End	26 21
20	Pink Featuring William Orbit Feel Good	26 21
21	Christina Aguilera Fighter	24 26
22	50 Cent In Da Club	24 30
23	Sean Paul Get Busy	24 41
24	Fabulous Featuring Mike Shor Can't Let	21 18
25	BZK & P. Diddy Bump, Bump, Bump	21 24
26	Thalia Featuring Fat Joe I Want You	20 16
27	Eminem Lose Yourself	17 13
28	matchbox twenty Unwell	15 9
29	Jason Mraz The Remedy (I Won't Worry)	15 19
30	Thalia Featuring Fat Joe I Want You	11 5
31	Uncle Kracker Featuring Dobi Drift Away	11 9
32	Ruben Studdard Flying Without Wings	10 10
33	Creed One Last Breath	10 12
34	Nelly, P. Diddy & Murphy Lee Shake Ya T	9 4
35	Ludacris Act A Fool	9 4
36	Nelly Hot In Here	9 6
37	The All-American Rejects Swing, Swing	8 8
38	Dream Featuring Loon Crazy	7 5
39	Monica So Gone	7 5
40	Good Charlotte Girls & Boys	6 0
AA	BeYonce Featuring Jay-Z Crazy In Love	27 2
AA	Nelly, P. Diddy & Murphy Lee Shake Ya T	9 0
AA	Dream Featuring Loon Crazy	7 5

KDWB Minneapolis
 PD: Rob Morris
 MD: Derek Moran
 Clear Channel 612-340-9000

	TW	LW
1	Kelly Clarkson Miss Independent	82 74
2	50 Cent Featuring Nate Dogg 21 Question	77 80
3	matchbox twenty Unwell	73 66
4	Uncle Kracker Featuring Dobi Drift Away	72 51
5	Lil' Kim Featuring 50 Cent Magic Stick	70 34
6	Stacie Orrico Stuck	54 48
7	Christina Aguilera Fighter	54 73
8	Evanesence Featuring Paul M Bring Me T	53 45
9	Ashanti Rock Wit U (Awww Baby)	48 42
10	BeYonce Featuring Jay-Z Crazy In Love	46 29
11	Bowling For Soup Girl All The Bad Guys	45 29
12	Michelle Branch Are You Happy Now?	41 20
13	R. Kelly Ignition	38 30
14	Frankie J Don't Wanna Try	38 41
15	Busta Rhymes & Mariah Carey I Know Who	38 58
16	Justin Timberlake Rock Your Body	36 31
17	50 Cent In Da Club	35 54
18	Black Eyed Peas Where Is The Love?	34 26
19	Wayne Wonder No Letting Go	33 47
20	Sean Paul Get Busy	30 24
21	Eminem Sing For The Moment	28 24
22	Fabulous Featuring Mike Shor Can't Let	27 28
23	Michelle Branch Are You Happy Now?	25 27
24	Good Charlotte The Anthem	25 7
25	DMX I Got 'Em In Ya	23 18
26	Simple Plan Addicted	21 20
27	Thalia Featuring Fat Joe I Want You	21 17
28	Pink Featuring William Orbit Feel Good	21 26
29	Jason Mraz The Remedy (I Won't Worry)	19 15
30	Yvesou How You Remind Me	17 8
31	Nice & Smooth Gotta Get Thru This	16 14
32	3 Doors Down When I'm Gone	16 17
33	Jewel Intuition	16 23
34	Nelly, P. Diddy & Murphy Lee Shake Ya T	15 1
35	The All-American Rejects Swing, Swing	15 18
36	Michelle Branch Are You Happy Now?	14 1
37	Fannypack Camel Toe	14 18
38	Linkin Park In The End	13 9
39	Audioslave Like A Stone	13 11
40	Daniel Bedingfield Gotta Get Thru This	12 11
AA	Nelly, P. Diddy & Murphy Lee Shake Ya T	15 1
AA	Michelle Branch Are You Happy Now?	14 1

KIIS Los Angeles
 PD: John Ivey
 APD/MD: Julie Pilat
 Clear Channel 818-845-1027

	TW	LW
1	Sean Paul Get Busy	78 77
2	Daniel Bedingfield If You're Not The One	77 72
3	Christina Aguilera Fighter	75 76
4	Kelly Clarkson Miss Independent	75 71
5	Busta Rhymes & Mariah Carey I Know Who	56 78
6	Evanesence Featuring Paul M Bring Me T	53 48
7	Justin Timberlake Rock Your Body	50 38
8	matchbox twenty Unwell	44 30
9	Jewel Intuition	42 37
10	Simple Plan Addicted	42 39
11	R. Kelly Ignition	41 55
12	Pink Featuring William Orbit Feel Good	37 38
13	Michelle Branch Are You Happy Now?	36 37
14	Wayne Wonder No Letting Go	34 31
15	Frankie J Don't Wanna Try	33 30
16	Thalia Featuring Fat Joe I Want You	33 32
17	Junior Senior Move Your Feet	32 33
18	The All-American Rejects Swing, Swing	32 38
19	Fabulous Featuring Mike Shor Can't Let	31 17
20	Ricky Martin Jaleo	31 36
21	BeYonce Featuring Jay-Z Crazy In Love	30 25
22	3 Doors Down When I'm Gone	29 33
23	50 Cent In Da Club	25 25
24	Largo Something	21 25
25	Clay Aiken This Is The Night	21 25
26	Stacie Orrico Stuck	21 25
27	JC Chasaz Blown 'Me Up (With Her Love)	19 22
28	Justin Timberlake Rock Your Body	19 25
29	Lil' Kim Featuring 50 Cent Magic Stick	19 28
30	Madonna Hollywood	19 35
31	Black Eyed Peas Where Is The Love?	18 3
32	Jennifer Lopez I'm Glad	18 34
33	Lil' Kim It's About Time	17 14
34	Jay-Z Featuring Beyonce Know '03 Bonnie	16 10
35	Lumidee Never Leave You - Uh Ooh, Uh Oo	16 14
36	Justin Timberlake Rock Your Body	16 14
37	Shakira Object (Tango)	14 12
38	Justin Timberlake Cry Me A River	13 13
39	DJ Sammy & Yanou Featuring O Heaven	13 13
40	Nivea Featuring Brian & Bran Don't Mess	12 17
AA	Black Eyed Peas Where Is The Love?	18 3
AA	Justin Timberlake Senorita	14 0
AA	Good Charlotte Girls & Boys	8 0

KHKS Dallas
 PD: Brian Bridgman
 APD/MD: Fernando Ventura
 Clear Channel 214-891-3400

	TW	LW
1	Kelly Clarkson Miss Independent	97 93
2	Frankie J Don't Wanna Try	84 84
3	R. Kelly Ignition	82 83
4	Busta Rhymes & Mariah Carey I Know Who	66 36
5	Eminem Sing For The Moment	60 40
6	50 Cent Featuring Nate Dogg 21 Question	57 56
7	BeYonce Featuring Jay-Z Crazy In Love	42 32
8	Evanesence Featuring Paul M Bring Me T	42 43
9	Sean Paul Get Busy	42 46
10	Black Eyed Peas Where Is The Love?	39 39
11	50 Cent In Da Club	39 42
12	Simple Plan Addicted	36 30
13	Justin Timberlake Rock Your Body	33 32
14	Jennifer Lopez I'm Glad	33 34
15	matchbox twenty Unwell	32 32
16	Pink Featuring William Orbit Feel Good	32 35
17	Lil' Kim Featuring 50 Cent Magic Stick	28 31
18	Christina Aguilera Fighter	28 69
19	Linkin Park In The End	27 15
20	Uncle Kracker Featuring Dobi Drift Away	27 34
21	Michelle Branch Are You Happy Now?	24 31
22	Amanda Perez Angel	23 20
23	Ashanti Rock Wit U (Awww Baby)	21 9
24	BZK & P. Diddy Bump, Bump, Bump	20 2
25	The All-American Rejects Swing, Swing	19 16
26	Thalia Featuring Fat Joe I Want You	19 23
27	Daniel Bedingfield If You're Not The One	17 12
28	Linkin Park In The End	17 12
29	Lumidee Never Leave You - Uh Ooh, Uh Oo	17 22
30	3 Doors Down When I'm Gone	16 14
31	Daniel Bedingfield Gotta Get Thru This	15 30
32	Stacie Orrico Stuck	15 14
33	Ja Rule Featuring Ashanti Mesmerize	15 17
34	Eminem Lose Yourself	14 14
35	The Roc Project Featuring Ti Never (Pas	14 14
36	Linkin Park Somewhere I Belong	12 1
37	DJ Sammy & Yanou Featuring O Heaven	12 13
38	Junior Senior Move Your Feet	11 0
39	Fat Joe Featuring Ashanti What's Lovz?	11 8
40	P. Diddy & Ginuwine Featuring I Need A G	11 9
AA	Christina Aguilera Beautiful	11 11
AA	The Roc Project Featuring Ti Never (Pas	12 1
AA	Junior Senior Move Your Feet	11 0
AA	The Ataris The Boys Of Summer	7 2

WHYI Miami
 OM/PD: Rob Roberts
 APD: Chris Marino
 MD: Michael Joy
 Clear Channel 954-862-2000

	TW	LW
1	Daniel Bedingfield If You're Not The One	90 81
2	Evanesence Featuring Paul M Bring Me T	86 85
3	Kelly Clarkson Miss Independent	82 83
4	3 Doors Down When I'm Gone	78 82
5	Christina Aguilera Fighter	76 82
6	Frankie J Don't Wanna Try	75 82
7	matchbox twenty Unwell	45 46
8	Linkin Park Somewhere I Belong	44 44
9	BeYonce Featuring Jay-Z Crazy In Love	43 37
10	Pink Featuring William Orbit Feel Good	42 34
11	Simple Plan Addicted	38 27
12	Jewel Intuition	37 36
13	Justin Timberlake Rock Your Body	36 34
14	The All-American Rejects Swing, Swing	36 21
15	The Roc Project Featuring Ti Never (Pas	36 27
16	Jason Mraz The Remedy (I Won't Worry)	32 24
17	Clay Aiken This Is The Night	29 4
18	Thalia Featuring Fat Joe I Want You	29 25
19	Ashanti Rock Wit U (Awww Baby)	28 28
20	Ricky Martin Jaleo	28 28

MAINSTREAM TOP 40

POWER PLAYS

FOR WEEK ENDING JUNE 22, 2003



Songs ranked by number of detections. Playlists are listed in order of TSA weekly count, beginning with the highest-cumulating count. Cumes are updated twice weekly following the release of the spring and fall Arbitron surveys. The number of stations shown each week varies depending upon space.

Airplay Adds (AA) denotes songs with 6 or more detections at station for first time this week.

WMEG San Juan
PD: Raymond Torres
MD: Edwin Santiago
SBS 787-622-9700



	TW	LW
1 50 Cent Featuring Nate Dogg 21 Question	75	76
2 L.A.T.U. Not Gonna Get Us	74	69
3 Busta Rhymes & Mariah Carey I Know Who	73	74
4 Evanesence Featuring Paul M Brng Me T	71	72
5 Stacie Orrico Stuck	70	66
6 Sean Paul Get Busy	70	68
7 Frankie J Don't Wanna Try	61	41
8 Audioslave Like A Stone	55	52
9 Jewel Intuition	52	53
10 The All-American Rejects Swing, Swing	48	49
11 Fabulous Featuring Mike Shor Can't Let	46	42
12 Thalia Featuring Fat Joe I Want You	46	47
13 Beyonce Featuring Jay-Z Crazy In Love	45	41
14 matchbox twenty Unwell	45	45
15 Smash Mouth You Are My Number One	44	26
16 Wayne Wonder No Letting Go	43	43
17 Black Eye Peas Where Is The Love?	42	41
18 Michelle Branch Are You Happy Now?	42	48
19 Jennifer Lopez I'm Glad	42	74
20 Pink Featuring William Orbit Feel Good	40	5
21 Snoop Dogg Featuring Pharrell Beautiful	39	37
22 Blu Cantrell Featuring Sean Breathe	31	26
23 Trapt Headstrong	30	24
24 Christina Aguilera Fighter	29	28
25 Sarah Ladies	26	26
26 3 Doors Down When I'm Gone	26	20
27 Good Charlotte Girls & Boys	24	0
28 Boomkat What U Do 2 Me	23	19
29 The Roc Project Featuring Ti Never (Pas	23	25
30 Sugar Ray Featuring ProHoZa Mr. Barten	22	41
31 Madonna Hollywood	21	21
32 Lumidee Never Leave You - Uh Ooh, Uh Do	20	0
33 Nelly, P. Diddy & Murphy Lee Shake Ya T	20	1
34 Ashanti Rock Wit U (Awww Baby)	19	0
35 Beckie Baeling Getaway	19	32
36 Linkin Park Somewhere I Belong	19	48
37 Third Eye Blind Blinded (When I See You)	18	16
38 Kree "Burn For You"	17	22
39 Timbaland It Just Don't Stop	16	15
40 Simple Plan I'd Do Anything	15	19
AA Pink Featuring William Orbit Feel Good	40	5
AA Good Charlotte Girls & Boys	24	0
AA Lumidee Never Leave You - Uh Ooh, Uh Do	20	0

WAKS Cleveland
PD: Dan Mason
APD/MD: Kasper
Clear Channel 216-520-2600



	TW	LW
1 Lil' Kim Featuring 50 Cent Magic SbcK	93	34
2 Kelly Clarkson Miss Independent	92	90
3 50 Cent Featuring Nate Dogg 21 Question	90	85
4 Sean Paul Get Busy	90	88
5 Fabulous Featuring Mike Shor Can't Let	85	79
6 Justin Timberlake Rock Your Body	80	42
7 50 Cent In Da Club	66	30
8 Wayne Wonder No Letting Go	54	53
9 Beyonce Featuring Jay-Z Crazy In Love	50	50
10 Evanesence Featuring Paul M Brng Me T	46	87
11 Simple Plan Addicted	45	47
12 Black Eye Peas Where Is The Love?	45	49
13 matchbox twenty Unwell	45	49
14 Frankie J Don't Wanna Try	38	44
15 Da Brat Featuring Cherish In Love Wit C	37	36
16 R. Kelly Featuring Big Tiggz Snake	33	19
17 Sarah Ladies	29	32
18 The All-American Rejects Swing, Swing	28	44
19 Busta Rhymes & Mariah Carey I Know Who	28	89
20 Clay Aiken This Is The Night	27	19
21 Amanda Perez Angel	27	26
22 Nelly Featuring City Spud Ride Wit Me	26	14
23 Michelle Branch Are You Happy Now?	26	13
24 R. Kelly Ignition	26	24
25 3 Doors Down When I'm Gone	25	18
26 Jewel Intuition	25	19
27 Ginuwine Featuring Baby Hell Yeah	25	21
28 Fannypack Camel Toe	25	28
29 JC Chasez Blowing Me Up (With Her Love)	24	22
30 Brian McKnight Featuring Nel All Night	24	35
31 Nelly, P. Diddy & Murphy Lee Shake Ya T	23	23
32 Blu Cantrell Featuring Sean Breathe	22	21
33 Aaliyah Miss You	21	14
34 Jennifer Lopez Featuring LL All I Have	21	34
35 Eminem Sing For The Moment	20	19
36 Nelly, P. Diddy & Murphy Lee Shake Ya T	18	0
37 Ludacris Act A Fool	18	18
38 Nelly Hot In Herre	18	23
39 Good Charlotte Girls & Boys	16	15
40 Kid Rock Featuring Sheryl Cr Picture	17	15
AA Nelly, P. Diddy & Murphy Lee Shake Ya T	18	0
AA Chingy Right Thurr	11	2

KSLZ St. Louis
OM: Mike Wheeler
PD: Boomer
MD: Taylor J.
Clear Channel 314-692-5108



	TW	LW
1 Evanesence Featuring Paul M Brng Me T	86	85
2 Kelly Clarkson Miss Independent	85	85
3 R. Kelly Ignition	84	81
4 Christina Aguilera Fighter	80	80
5 50 Cent In Da Club	80	83
6 50 Cent Featuring Nate Dogg 21 Question	71	47
7 Fabulous Featuring Mike Shor Can't Let	69	45
8 Sean Paul Get Busy	55	86
9 Black Eye Peas Where Is The Love?	49	46
10 Stacie Orrico Stuck	49	66
11 Beyonce Featuring Jay-Z Crazy In Love	48	35
12 Pink Featuring William Orbit Feel Good	46	44
13 Ashanti Rock Wit U (Awww Baby)	45	39
14 Dream Featuring Loon Crazy	44	41
15 Busta Rhymes & Mariah Carey I Know Who	43	38
16 Thalia Featuring Fat Joe I Want You	40	22
17 Justin Timberlake Rock Your Body	38	48
18 Lil' Kim Featuring 50 Cent Magic SbcK	37	16
19 Amanda Perez Angel	34	30
20 Eminem Sing For The Moment	34	33
21 Simple Plan Addicted	30	33
22 Nelly Featuring City Spud Ride Wit Me	28	27
23 Sarah Ladies	26	13
24 R. Kelly Featuring Big Tiggz Snake	26	16
25 Christina Aguilera Beautiful	26	17
26 3 Doors Down When I'm Gone	26	18
27 Ludacris Roll Out (My Business)	26	29
28 The All-American Rejects Swing, Swing	26	41
29 matchbox twenty Unwell	25	19
30 Avril Lavigne I'm With You	21	21
31 Nelly, P. Diddy & Murphy Lee Shake Ya T	16	10
32 Staggie Lee Roll Wit M.P.P. (We Be Like)	16	18
33 Blu Cantrell Featuring Sean Breathe	16	10
34 Da Brat Featuring Cherish In Love Wit C	14	14
35 Nelly, P. Diddy & Murphy Lee Shake Ya T	12	7
36 L.A.T.U. Not Gonna Get Us	11	13
37 B2K & P. Diddy Bump, Bump, Bump	11	25
38 Ginuwine Featuring Baby Hell Yeah	11	33
39 Jewel Intuition	10	25
40 Chingy Right Thurr	9	3
AA Brian McKnight Featuring Nel All Night	7	5
AA Lumidee Never Leave You - Uh Ooh, Uh Do	6	0
AA Good Charlotte Girls & Boys	6	4

WNKS Charlotte
PD: John Reynolds
MD: Keli Reynolds
Infinity 704-331-9510



	TW	LW
1 Uncle Kracker Featuring Dobi Drift Away	66	62
2 MercyMe I Can Only Imagine	66	63
3 Evanesence Featuring Paul M Brng Me T	64	63
4 Kelly Clarkson Miss Independent	57	59
5 matchbox twenty Unwell	56	56
6 3 Doors Down When I'm Gone	55	54
7 Amanda Perez Angel	51	37
8 Sean Paul Get Busy	45	61
9 Counting Crows Featuring Van Big Yellow	44	38
10 Jason Mraz The Remedy (I Won't Worry)	44	40
11 Eminem Sing For The Moment	42	36
12 Beyonce Featuring Jay-Z Crazy In Love	40	51
13 Tyrese How You Gonna Act Like That	40	45
14 Jewel Intuition	36	28
15 Josh Kelley Amazing	36	35
16 Nivea Featuring Brian & Bran Don't Mess	33	30
17 Madonna Hollywood	33	33
18 Michelle Branch Are You Happy Now?	31	36
19 Train Calling All Angels	30	35
20 Hootie & The Blowfish Innocence	21	29
21 Black Eye Peas Where Is The Love?	24	26
22 B2K & P. Diddy Bump, Bump, Bump	22	22
23 Daniel Bedingfield Gotta Get Thru This	22	20
24 50 Cent In Da Club	23	23
25 Audioslave Like A Stone	23	23
26 Liz Phair Why Can't I	22	0
27 Justin Timberlake Rock Your Body	22	22
28 R. Kelly Ignition	21	19
29 Ja Rule Featuring Ashanti Mesmerize	21	22
30 John Mayer Your Body Is A Wonderland	19	14
31 Nickelback How You Remind Me	19	17
32 Thalia Featuring Fat Joe I Want You	19	18
33 Linkin Park In The End	19	20
34 Trapt Headstrong	19	23
35 Daniel Bedingfield If You're Not The One	18	16
36 Justin Timberlake Rock Your Body	18	16
37 Nivea Featuring Brian & Bran Don't Mess	16	21
38 Clay Aiken This Is The Night	16	13
39 Busta Rhymes & Mariah Carey I Know Who	14	12
40 The All-American Rejects Swing, Swing	13	15
AA Beyonce Featuring Jay-Z Crazy In Love	40	1
AA Liz Phair Why Can't I	22	0
AA Clay Aiken This Is The Night	15	2

WPST Trenton
Sr VP/Pgm: Michelle Stevens
PD: Dave McKay
APD/MD: Chris Puorro
Nassau 609-419-0300



	TW	LW
1 matchbox twenty Unwell	83	82
2 Uncle Kracker Featuring Dobi Drift Away	81	76
3 Counting Crows Featuring Van Big Yellow	72	66
4 Wayne Wonder No Letting Go	57	55
5 Evanesence Featuring Paul M Brng Me T	56	57
6 Kelly Clarkson Miss Independent	54	53
7 The All-American Rejects Swing, Swing	52	36
8 Lonestar I'm Already There	45	40
9 Simple Plan Addicted	38	37
10 Michelle Branch Are You Happy Now?	37	32
11 Jason Mraz The Remedy (I Won't Worry)	37	36
12 Frankie J Don't Wanna Try	36	35
13 Christina Aguilera Fighter	35	36
14 Sean Paul Get Busy	35	38
15 Daniel Bedingfield If You're Not The One	34	36
16 3 Doors Down When I'm Gone	34	37
17 Santana Featuring Alex Band Why Don't	33	35
18 Coldplay Clocks	33	39
19 Clay Aiken This Is The Night	32	31
20 Justin Timberlake Rock Your Body	32	49
21 Pink Featuring William Orbit Feel Good	30	23
22 Train Calling All Angels	28	27
23 Beyonce Featuring Jay-Z Crazy In Love	28	23
24 Jewel Intuition	25	23
25 Black Eye Peas Where Is The Love?	24	21
26 50 Cent Featuring Nate Dogg 21 Question	23	21
27 Ruben Studdard Flying Without Wings	23	23
28 Jennifer Lopez I'm Glad	23	32
29 Ashanti Rock Wit U (Awww Baby)	20	17
30 Shania Twain Forever And For Always	20	19
31 Good Charlotte Girls & Boys	20	21
32 Thalia Featuring Fat Joe I Want You	19	11
33 50 Cent In Da Club	18	10
34 R. Kelly Ignition	17	14
35 Busta Rhymes & Mariah Carey I Know Who	16	15
36 Justin Timberlake Rock Your Body	16	16
37 Nivea Featuring Brian & Bran Don't Mess	14	8
38 Audioslave Like A Stone	14	15
39 New Found Glory Head On Collision	14	15
40 No Doubt Featuring Lady Saw Underneath	13	11
AA Justin Timberlake Rock Your Body	14	0
AA Bowling For Soup Punk Rock 101	11	0
AA Lumidee Never Leave You - Uh Ooh, Uh Do	10	0

KHTS San Diego
Dir./FM Pgm: Jim Richards
PD: Diana Laird
APD/MD: Hitman Haze
Clear Channel 619-291-9191



	TW	LW
1 Kelly Clarkson Miss Independent	86	62
2 Justin Timberlake Rock Your Body	76	79
3 50 Cent Featuring Nate Dogg 21 Question	72	71
4 Lil' Kim Featuring 50 Cent Magic SbcK	60	59
5 Black Eye Peas Where Is The Love?	58	55
6 Evanesence Featuring Paul M Brng Me T	56	50
7 Da Brat Featuring Cherish In Love Wit C	51	19
8 Fabulous Featuring Mike Shor Can't Let	47	53
9 Thalia Featuring Fat Joe I Want You	47	55
10 Sean Paul Get Busy	44	37
11 Beyonce Featuring Jay-Z Crazy In Love	40	41
12 Wayne Wonder No Letting Go	38	38
13 Pink Featuring William Orbit Feel Good	35	38
14 Ashanti Rock Wit U (Awww Baby)	34	37
15 The All-American Rejects Swing, Swing	33	37
16 Busta Rhymes & Mariah Carey I Know Who	32	34
17 Nelly, P. Diddy & Murphy Lee Shake Ya T	31	24
18 Ginuwine Featuring Baby Hell Yeah	31	29
19 Jewel Intuition	30	26
20 R. Kelly Ignition	30	26
21 Tyrese How You Gonna Act Like That	30	29
22 3 Doors Down When I'm Gone	30	47
23 50 Cent In Da Club	29	53
24 Fabulous Featuring Tania Or Into You	28	17
25 Live Heaven	28	29
26 Frankie J Don't Wanna Try	28	31
27 Simple Plan Addicted	23	22
28 Lumidee Never Leave You - Uh Ooh, Uh Do	22	0
29 Brian McKnight Featuring Nel All Night	21	15
30 Chingy Right Thurr	21	17
31 Bowling For Soup Punk Rock 101	21	18
32 Brian McKnight Shouda, Woulda, Coulda	21	23
33 Monica So Gone	21	26
34 Aaliyah Miss You	20	5
35 Mariah Carey Bringin On The Heartbreak	19	16
36 Dream Featuring Loon Crazy	19	15
37 Sky Sweetnam Billy S	19	17
38 Eminem Sing For The Moment	18	15
39 Train Calling All Angels	18	7
40 Michelle Branch Are You Happy Now?	18	20
AA Lumidee Never Leave You - Uh Ooh, Uh Do	22	0
AA Mariah Carey Bringin On The Heartbreak	19	5
AA Good Charlotte Girls & Boys	10	0

WKSS Hartford
PD: Rick Vaughn
MD: Jojo Brooks
Clear Channel 860-723-6160



	TW	LW
1 Black Eye Peas Where Is The Love?	87	87
2 Beyonce Featuring Jay-Z Crazy In Love	86	58
3 Kelly Clarkson Miss Independent	81	87
4 Simple Plan Addicted	80	80
5 Evanesence Featuring Paul M Brng Me T	76	77
6 Kim Feat Rock Wit U (Awww Baby)	75	75
7 Justin Timberlake Rock Your Body	57	59
8 Lumidee Never Leave You - Uh Ooh, Uh Do	56	54
9 Thalia Featuring Fat Joe I Want You	55	47
10 The All-American Rejects Swing, Swing	55	50
11 50 Cent Featuring Nate Dogg 21 Question	53	51
12 Christina Aguilera Fighter	47	47
13 Bowling For Soup Girl All The Bad Guys	46	49
14 Ashanti Rock Wit U (Awww Baby)	45	45
15 Frankie J Don't Wanna Try	43	43
16 Michelle Branch Are You Happy Now?	40	49
17 Fabulous Featuring Mike Shor Can't Let	40	47
18 Sean Paul Get Busy	36	35
19 Stacie Orrico Stuck	36	43
20 Pink Featuring William Orbit Feel Good	34	33
21 Fannypack Camel Toe	33	23
22 Nelly, P. Diddy & Murphy Lee Shake Ya T	29	14
23 Sarah Ladies	28	28
24 R. Kelly Ignition	28	30
25 Mya My Love Is Like...	26	21
26 Eminem Sing For The Moment	24	20
27 Jennifer Lopez Featuring LL All I Have	23	20
28 Wayne Wonder No Letting Go	22	24
29 Good Charlotte Girls & Boys	22	21
30 50 Cent In Da Club	20	19
31 3 Doors Down When I'm Gone	19	19
32 The Ataris The Boys Of Summer	16	10
33 Busta Rhymes & Mariah Carey I Know Who	16	27
34 matchbox twenty Unwell	16	47
35 Jason Mraz The Remedy (I Won't Worry)	12	9
36 Staggie Lee Roll Wit M.P.P. (We Be Like)	12	21
37 Uncle Kracker Featuring Dobi Drift Away	11	11
38 Jewel Intuition	11	10
39 DJ Sammy & Yanou Featuring D Heaven	11	10
40 Madonna Hollywood	11	11
AA Boomkat What U Do 2 Me	10	0

WBZZ Pittsburg
PD: Jason Clark
APD: Ryan Mill
MD: Kobe
Infinity 412-920-9400



	TW	LW
1 Kelly Clarkson Miss Independent	94	62
2 Evanesence Featuring Paul M Brng Me T	92	89
3 Sean Paul Get Busy	92	91
4 Christina Aguilera Fighter	91	83
5 Snoop Dogg Featuring Pharrell Beautiful	91	83
6 Kim Feat Rock Wit U (Awww Baby)	51	47
7 Wayne Wonder No Letting Go	50	51
8 Beyonce Featuring Jay-Z Crazy In Love	47	48
9 50 Cent Featuring Nate Dogg 21 Question	47	49
10 Busta Rhymes & Mariah Carey I Know Who	45	40
11 Black Eye Peas Where Is The Love?	45	44
12 Thalia Featuring Fat Joe I Want You	40	33
13 Frankie J Don't Wanna Try	40	45
14 Nelly, P. Diddy & Murphy Lee Shake Ya T	38	28
15 Fabulous Featuring Mike Shor Can't Let	38	36
16 Pink Featuring William Orbit Feel Good	37	36
17 Fannypack Camel Toe	35	28
18 Lil' Kim Featuring 50 Cent Magic SbcK	33	28
19 Simple Plan Addicted	28	26
20 Opm Honey	27	25
21 Ginuwine Featuring Baby Hell Yeah	27	20
22 Da Brat Featuring Cherish In Love Wit C	26	23
23 Michelle Branch Are You Happy Now?	25	27
24 Chingy Right Thurr	23	9
25 matchbox twenty Unwell	23	11
26 Maroon 5 Harder To Breathe	23	22
27 R. Kelly Featuring Big Tiggz Snake	22	27
28 Ginuwine Featuring Baby Hell Yeah	22	28
29 Counting Crows Featuring Van Big Yellow	20	18
30 Good Charlotte Girls & Boys	20	16
31 The All-American Rejects Swing, Swing	20	21
32 Jennifer Lopez Featuring Sty Jenny From	18	16
33 R. Kelly Ignition	18	18
34 Coldplay Clocks	18	34
35 JC Chasez Bl		

AIRPLAY Monitor Nielsen Broadcast Data Systems

Songs posting gains in detections of with a percentage loss in detections equal to or better than the monitored downline percentage in the format. Songs listed in order of detections.

TOP 10 BOUND

Total Detections/Gain

FRANKIE J 4394/417 Don't Wanna Try (Columbia)

Total Stations: 122 Chart Move: 13-11 H (17), M (71), L (34)

Table with columns: Station, ID, LW, ZW, ID, and song details for various stations like New York, Chicago, Dallas, etc.

PINK FEATURING WILLIAM ORBIT 3800/480

Feel Good Time (Columbia)

Total Stations: 123 Chart Move: 20-16 H (3), M (84), L (36)

Table with columns: Station, ID, LW, ZW, ID, and song details for various stations like New York, Chicago, Dallas, etc.

Chart Move: 24-19

Alipay Adds: 5

Table with columns: Station, ID, LW, ZW, ID, and song details for various stations like New York, Chicago, Dallas, etc.

LIL' KIM FEATURING 50 CENT 3038/844

Magic Stick (Queen Bee/Atlantic)

Total Stations: 117 Chart Move: 28-23 H (16), M (30), L (71)

Table with columns: Station, ID, LW, ZW, ID, and song details for various stations like New York, Chicago, Dallas, etc.

JASON MRAZ 2316/241

The Remedy (I Won't Worry) (Elektra/EEG)

Total Stations: 114 Chart Move: 30-28 H (1), M (47), L (66)

Table with columns: Station, ID, LW, ZW, ID, and song details for various stations like New York, Chicago, Dallas, etc.

UNCLE KRACKER FEAT. DOBIE GRAY 3981/368

Drift Away (Lava)

Total Stations: 109 Chart Move: 17-14 H (33), M (37), L (39)

Table with columns: Station, ID, LW, ZW, ID, and song details for various stations like New York, Chicago, Dallas, etc.

JEWEL 3627/92

Intuition (Atlantic)

Total Stations: 122 Chart Move: 19-18 H (6), M (73), L (43)

Table with columns: Station, ID, LW, ZW, ID, and song details for various stations like New York, Chicago, Dallas, etc.

ASHANTI 3315/473

Rock Wit U (Awww Baby) (Murder Inc./Def Jam/IDJMG)

Total Stations: 122 Chart Move: 25-21 H (6), M (62), L (54)

Table with columns: Station, ID, LW, ZW, ID, and song details for various stations like New York, Chicago, Dallas, etc.

FABOLOUS FEAT. MIKE SHOREY & LIL' MO 2764/20

Can't Let You Go (Desert Storm/Elektra/EEG)

Total Stations: 113 Chart Move: 26-24 H (13), M (37), L (63)

Table with columns: Station, ID, LW, ZW, ID, and song details for various stations like New York, Chicago, Dallas, etc.

TRAIN 1706/178

Calling All Angels (Columbia)

Total Stations: 105 Chart Move: 37-33 H (2), M (29), L (74)

Table with columns: Station, ID, LW, ZW, ID, and song details for various stations like New York, Chicago, Dallas, etc.

MICHELLE BRANCH 3911/282

Are You Happy Now? (Maverick/Warner Bros.)

Total Stations: 123 Chart Move: 16-15 H (2), M (94), L (27)

Table with columns: Station, ID, LW, ZW, ID, and song details for various stations like New York, Chicago, Dallas, etc.

THE ALL-AMERICAN REJECTS 3256/198

Swing, Swing (Doghouse/DreamWorks)

Total Stations: 118 Chart Move: 23-22 H (6), M (59), L (53)

Table with columns: Station, ID, LW, ZW, ID, and song details for various stations like New York, Chicago, Dallas, etc.

THALIA FEATURING FAT JOE 2474/515

I Want You (EMI Latin/Virgin)

Total Stations: 120 Chart Move: 32-26 H (2), M (40), L (78)

Table with columns: Station, ID, LW, ZW, ID, and song details for various stations like New York, Chicago, Dallas, etc.

DA BRAT FEATURING CHERISH 1263/259

In Love Wit Chu (So So Def/Arista)

Total Stations: 76 Chart Move: Debut 37 H (3), M (18), L (55)

Table with columns: Station, ID, LW, ZW, ID, and song details for various stations like New York, Chicago, Dallas, etc.

ARPOWERR

Total Detections/Gain

SIMPLE PLAN 3525/527

Addicted (Lava)

AIRPLAY LEADER (FIRST STATION TO 150 PLAYS)

WKSE - Buffalo, NY

PD: Dave Universal

MD: Brian B. Wilde

Date: 04/20/03



H=Heavy (55+ Detections), M=Medium (25-54), L=Light (Under 25). Airpower awarded to songs appearing in the top 20 on both the Airplay and Audience charts for the first time with increases in both detections and audience. Initial Impact: songs appearing on this page for the first time in summary form. Airplay Adds are songs with 6 or more detections at new stations this week. The Airplay Leaderboard ranks taste-maker stations that have been the most successful in identifying future hit songs as measured by the amount of ARPOWERR titles for which they were Airplay Leaders. Refer to each format's Power Playlists page to see this week's Airplay Leaders.

MAINSTREAM TOP 40

FOR WEEK ENDING JUNE 22, 2003

IMPACT!



Nielsen Broadcast Data Systems

Songs posting gains in detections or with a percentage loss in detections equal to or better than the monitored downtime percentage in the format. Songs listed in order of detection.

*Indicates station experienced between 24 and 56 hours of monitored downtime during the chart week.

MAINSTREAM TOP 40

Milwaukee	KMXV	58	2	1	8
San Antonio	WXSX	44	4	0	29
Providence	KXXM	13	11	15	66
Columbus, OH	WZLX	2	1	1	3
Salt Lake City	WZLX	1	1	1	3
Charlottesville, VA	WZLX	1	1	1	3
Indianapolis	WZLX	1	1	1	3
Orlando	WZLX	1	1	1	3
New Orleans	WZLX	1	1	1	3
Greensboro, NC	WZLX	1	1	1	3
Nashville	WZLX	1	1	1	3
Hartford	WZLX	1	1	1	3
Buffalo	WZLX	1	1	1	3
Monroe, LA	WZLX	1	1	1	3
Raleigh, NC	WZLX	1	1	1	3
Austin	WZLX	1	1	1	3
Wichita, KS	WZLX	1	1	1	3
Jacksonville	WZLX	1	1	1	3
Rochester	WZLX	1	1	1	3
Louisville	WZLX	1	1	1	3
Ocala, FL	WZLX	1	1	1	3
Birmingham	WZLX	1	1	1	3
Denton	WZLX	1	1	1	3
Richmond	WZLX	1	1	1	3
Greenville	WZLX	1	1	1	3

DREAM FEATURING LOON 830/54
Crazy (Bad Boy/UMRG)
Total Stations: 81
Heavy (0)
Medium (7), Light (74)
Airplay Adds: 5 KSMB, WCGO, WKOI, WNOU, WPXY

LUMIDEE 761/307
Never Leave You - Uh Ooh, Uh Ooh! (Universal/UMRG)
Total Stations: 63
Heavy (2) WKSS, WXPX
Medium (8), Light (53)
Airplay Adds: 17 KHTS, KRQQ, KSLZ, KTFM, WAKZ, WBBO, WCGO, WFBC, WFLZ, WKGS, WKST, WMEG, WPST, WPXY, WQZQ, WRHT, WXXX

CHINGY 729/363
Right Thurr (Disturbing Tha Peace/Priority/Capitol)
Total Stations: 45
Heavy (3) KHTT, KTFM, WHKF
Medium (5), Light (37)
Airplay Adds: 15 KKM, KXXM, WAKS, WAKZ, WCGO, WDKF, WEZB, WFKS, WFLZ, WIHT, WLKT, WRHT, WVK, WWHT, WXXX

FANNYPACK 669/60
Camel Toe (Tommy Boy)
Total Stations: 64
Heavy (0)
Medium (9), Light (55)
Airplay Adds: 2 WWHT, WXXX

LUDACRIS 653/44
Act A Fool (Disturbing Tha Peace/Def Jam South/IDJMG)
Total Stations: 48
Heavy (0)
Medium (7), Light (41)
Airplay Adds: 2 WFKS, WIOG

SANTANA FEAT. ALEX BAND OR CHAD KROEGER 609/334
Why Don't You & I (Arista)
Total Stations: 39
Heavy (1) KRUF
Medium (4), Light (34)
Airplay Adds: 19 KBKS, KHIS, KLZR, WAEB, WAEZ, WAYV, WBAM, WERO, WHHY, WHTZ, WJBO, WLAN, WNOK, WPRO, WSSX, WSTW, WWSR, WXPX, WZEE

MONICA 600/62
So Gone (JRMG)
Total Stations: 64
Heavy (0)
Medium (7), Light (57)
Airplay Adds: 3 KBFM, KMG, WKSC, WKST

BOWLING FOR SOUP 549/155
Punk Rock 101 (Frodo/Silvertone/Jive)
Total Stations: 56
Heavy (0)
Medium (0), Light (56)
Airplay Adds: 16 KKM, KRBV, KSMB, KZHT, WABB, WAEB, WAYV, WERO, WIXX, WKCI, WPST, WPXY, WRHT, WSNX, WWSR, WZEE

LIVE 536/50
Heaven (Radioactive/MCA)
Total Stations: 36
Heavy (0)
Medium (4), Light (32)
Airplay Adds: 3 KRDR, WIOG, WNTQ

CLAY AIKEN 526/154
This Is The Night (RCA/RMG)
Total Stations: 43
Heavy (0)
Medium (8), Light (35)
Airplay Adds: 10 KDND, WAYV, WBLI, WFBC, WFKS, WHYI, WLDI, WNK, WVRQ, WXXL

BOOMKAT 490/226
What U Do 2 Me (DreamWorks)
Total Stations: 41
Heavy (0)
Medium (2), Light (39)
Airplay Adds: 12 KRBV, WABB, WCGO, WFME, WIXX, WJBO, WKSS, WQEN, WQZQ, WSSX, WXXS, WXPX

JUNIOR SENIOR 487/253
Move Your Feet (Crunchy Frog)
Total Stations: 40
Heavy (0)
Medium (4), Light (36)
Airplay Adds: 11 KCHZ, KDND, KHKS, KKM, KLAL, KZZU, WFLY, WXLK, WXPX, WXXX, WYCR

MAROON 5 471/221
Harder To Breathe (Octone/JRMG)
Total Stations: 44
Heavy (0)
Medium (4), Light (40)
Airplay Adds: 10 KKDM, WAYV, WCIL, WDCG, WKRZ, WKXJ, WNCI, WNOU, WQEN, WRHT, WXXX

MARIAH CAREY 440/154
Bringin' On The Heartbreak (MonarC/Island/IDJMG)
Total Stations: 40
Heavy (0)
Medium (0), Light (40)
Airplay Adds: 10 KHTS, KLAL, KMXV, WBHT, WFHN, WFLZ, WLAN, WSSX, WYOY, WZYP

RUBEN STUDDARD 390/73
Flying Without Wings (JRMG)
Total Stations: 74
Heavy (1) WQEN
Medium (2), Light (71)
Airplay Adds: 1 WFKS

TRAPT 372/123
Headstrong (Warner Bros.)
Total Stations: 29
Heavy (0)
Medium (2), Light (27)
Airplay Adds: 7 KLZR, WERO, WFKS, WJBO, WLAN, WPRO, WQEN

SKYE SWEETNAM 321/47
Billy S (Capitol)
Total Stations: 32
Heavy (0)
Medium (0), Light (32)
Airplay Adds: 3 KFMD, KZZU, WRHT

BRIAN MCKNIGHT FEATURING NELLY 273/107
All Night Long (Motown/UMRG)
Total Stations: 31
Heavy (0)
Medium (3), Light (28)
Airplay Adds: 5 KJYO, KSLZ, WKGS, WWHT, WXXB

BROOKS BUFORD 268/124
Trailer Fabulous (Arista)
Total Stations: 24
Heavy (0)
Medium (3), Light (21)
Airplay Adds: 7 WJBO, WJJS, WLKT, WRHT, WSTW, WVK, WXXQ

THE ATARIS 260/88
The Boys Of Summer (Columbia)
Total Stations: 21
Heavy (0)
Medium (2), Light (19)
Airplay Adds: 4 KHKS, KRKZ, WAPE, WBLI

JOE BUDDEN 252/41
Pump It Up (Def Jam/IDJMG)
Total Stations: 38
Heavy (1) WHKF
Medium (3), Light (34)

STEREO FUSE 252/7
Everything (Wind-up)
Total Stations: 16
Heavy (0)
Medium (5), Light (11)

FABOLOUS FEATURING TAMIA OR ASHANTI 234/127
Into You (Desert Storm/Elektra/EEG)
Total Stations: 22
Heavy (0)
Medium (4), Light (18)
Airplay Adds: 4 KTFM, WEZB, WIHT, WKST

50 CENT 213/56
P.I.M.P. (Shady/Aftermath/Interscope)
Total Stations: 12
Heavy (0)
Medium (4), Light (8)
Airplay Adds: 2 WKFS, WXPX

MYA 208/8
My Love Is Like... Wo (A&M/Interscope)
Total Stations: 16
Heavy (0)
Medium (4), Light (12)
Airplay Adds: 1 WHKF

GOO GOO DOLLS 191/4
Sympathy (Warner Bros.)
Total Stations: 10
Heavy (0)
Medium (5), Light (5)

SMASH MOUTH 179/112
You Are My Number One (Interscope)
Total Stations: 44
Heavy (0)
Medium (2), Light (42)
Airplay Adds: 3 WABB, WAYV, WPRO

SALIVA 142/63
Rest In Pieces (Island/IDJMG)
Total Stations: 16
Heavy (0)
Medium (1), Light (15)
Airplay Adds: 3 KBKS, WBZZ, WYOY

LEANN RIMES 137/110
We Can (Curb/Reprise)
Total Stations: 22
Heavy (0)
Medium (0), Light (22)
Airplay Adds: 9 KKRZ, KLAL, WAEB, WBAM, WNOK, WPRO, WRHT, WXPX, WYCR

MARY J. BLIGE FEAT. METHOD MAN 128/119
Love At 1st Sight (Geffen)
Total Stations: 30
Heavy (0)
Medium (1), Light (29)
Airplay Adds: 4 KCHZ, KRBV, KZZU, WKST

JASON NEVINS PRESENTS HOLLY 127/41
I'm In Heaven (Ultra)
Total Stations: 26
Heavy (0)
Medium (0), Light (26)
Airplay Adds: 2 KHTT, WDRQ

SUGAR RAY 117/92
Is She Really Going Out With Him (Atlantic)
Total Stations: 18
Heavy (0)
Medium (0), Light (18)
Airplay Adds: 6 KRBV, WAEB, WAEZ, WBAM, WRVV, WYCR

JOSH KELLEY 111/25
Amazing (Hollywood)
Total Stations: 8
Heavy (0)
Medium (1), Light (7)
Airplay Adds: 1 WYOY

KREO' 108/6
Burn For You (Robbins)
Total Stations: 12
Heavy (1) XHTO
Medium (0), Light (11)

BABY BASH FEATURING FRANKIE J 98/19
Suga Suga (No Label)
Total Stations: 4
Heavy (0)
Medium (2), Light (2)
Airplay Adds: 1 KRBE

NELLY 85/10
Pimp Juice (Fo' Reel/Universal/UMRG)
Total Stations: 5
Heavy (1) WEZB
Medium (0), Light (4)

50 CENT 85/0
If I Can't (Shady/Aftermath/Interscope)
Total Stations: 6
Heavy (1) WXS
Medium (0), Light (5)

JUSTIN TIMBERLAKE 84/82
Senorita (Jive)
Total Stations: 11
Heavy (0)
Medium (0), Light (11)
Airplay Adds: 7 KHIS, WBZZ, WDRQ, WFLZ, WKST, WPST, WQEN

JUSTIN GUARINI 82/82
Sorry (RCA/RMG)
Total Stations: 30
Heavy (0)
Medium (0), Light (30)
Airplay Adds: 4 KRQQ, WDKF, WKFS, WXLK

SEAN PAUL 82/9
Like Glue (VP/Atlantic)
Total Stations: 21
Heavy (0)
Medium (0), Light (21)

LIZ PHAIR 77/46
Why Can't I (Capitol)
Total Stations: 7
Heavy (0)
Medium (0), Light (7)
Airplay Adds: 2 WNK, WYOY

FOO FIGHTERS 75/29
Times Like These (Roswell/RCA/RMG)
Total Stations: 4
Heavy (1) WIXX
Medium (0), Light (3)

WEIRD AL YANKOVIC 61/29
A Complicated Song (Way Moby/Volcano/Jive)
Total Stations: 30
Heavy (0)
Medium (0), Light (30)

LIL JON & THE EAST SIDE BOYZ 60/29
Get Low (BME/TVT)
Total Stations: 14
Heavy (0)
Medium (0), Light (14)
Airplay Adds: 1 WKST

RICKY MARTIN 58/14
Jaleo (Sony Discos)
Total Stations: 2
Heavy (0)
Medium (2), Light (0)

50 CENT FEAT. THE NOTORIOUS B.I.G. 51/18
Niggas (G-Unit)
Total Stations: 2
Heavy (0)
Medium (1), Light (1)

NELLY, P. DIDDY & MURPHY LEE 1199/743
Shake Ya Tailfeather (Bad Boy/UMRG)
Total Stations: 82
Chart Move: Debut 40
H (0), M (20), L (62)
Airplay Adds: 36

MTV	WV	WZ	WJ	WQ	WU	WY	WZ	WU	WY
New York	WV	WZ	WJ	WQ	WU	WY	WZ	WU	WY
LA	WV	WZ	WJ	WQ	WU	WY	WZ	WU	WY
Chicago	WV	WZ	WJ	WQ	WU	WY	WZ	WU	WY
Philadelphia	WV	WZ	WJ	WQ	WU	WY	WZ	WU	WY
Dallas	WV	WZ	WJ	WQ	WU	WY	WZ	WU	WY
Detroit	WV	WZ	WJ	WQ	WU	WY	WZ	WU	WY
Boston	WV	WZ	WJ	WQ	WU	WY	WZ	WU	WY
Wash DC	WV	WZ	WJ	WQ	WU	WY	WZ	WU	WY
Houston	WV	WZ	WJ	WQ	WU	WY	WZ	WU	WY
Atlanta	WV	WZ	WJ	WQ	WU	WY	WZ	WU	WY
Miami	WV	WZ	WJ	WQ	WU	WY	WZ	WU	WY
San Juan	WV	WZ	WJ	WQ	WU	WY	WZ	WU	WY
Seattle	WV	WZ	WJ	WQ	WU	WY	WZ	WU	WY
San Diego	WV	WZ	WJ	WQ	WU	WY	WZ	WU	WY
Minneapolis	WV	WZ	WJ	WQ	WU	WY	WZ	WU	WY
Long Island	WV	WZ	WJ	WQ	WU	WY	WZ	WU	WY
St. Louis	WV	WZ	WJ	WQ	WU	WY	WZ	WU	WY
Jacksonville	WV	WZ	WJ	WQ	WU	WY	WZ	WU	WY
Denver	WV	WZ	WJ	WQ	WU	WY	WZ	WU	WY
Cleveland	WV	WZ	WJ	WQ	WU	WY	WZ	WU	WY
Portland	WV	WZ	WJ	WQ	WU	WY	WZ	WU	WY
Cincinnati	WV	WZ	WJ	WQ	WU	WY	WZ	WU	WY
Sacramento	WV	WZ	WJ	WQ	WU	WY	WZ	WU	WY
Knoxville	WV	WZ	WJ	WQ	WU	WY	WZ	WU	WY
Milwaukee	WV	WZ	WJ	WQ	WU	WY	WZ	WU	WY
San Antonio	WV	WZ	WJ	WQ	WU	WY	WZ	WU	WY
Providence	WV	WZ	WJ	WQ	WU	WY	WZ	WU	WY
Columbus, OH	WV	WZ	WJ	WQ	WU	WY	WZ	WU	WY
Salt Lake City	WV	WZ	WJ	WQ	WU	WY	WZ	WU	WY
Charlottesville, VA	WV	WZ	WJ	WQ	WU	WY	WZ	WU	WY
Indianapolis	WV	WZ	WJ	WQ	WU	WY	WZ	WU	WY
Orlando	WV	WZ	WJ	WQ	WU	WY	WZ	WU	WY
New Orleans	WV	WZ	WJ	WQ	WU	WY	WZ	WU	WY
Greensboro, NC	WV	WZ	WJ	WQ	WU	WY	WZ	WU	WY
Nashville	WV	WZ	WJ	WQ	WU	WY	WZ	WU	WY
Hartford	WV	WZ	WJ	WQ	WU	WY	WZ	WU	WY
Buffalo	WV	WZ	WJ	WQ	WU	WY	WZ	WU	WY
Monroe, LA	WV	WZ	WJ	WQ	WU	WY	WZ	WU	WY
Raleigh, NC	WV	WZ	WJ	WQ	WU	WY	WZ	WU	WY
Austin	WV	WZ	WJ	WQ	WU	WY	WZ	WU	WY
Wichita, KS	WV	WZ	WJ	WQ	WU	WY	WZ	WU	WY
Jacksonville	WV	WZ	WJ	WQ	WU	WY	WZ	WU	WY
Rochester	WV	WZ	WJ	WQ	WU	WY	WZ	WU	WY
Louisville	WV	WZ	WJ	WQ	WU	WY	WZ	WU	WY
Ocala, FL	WV	WZ	WJ	WQ	WU	WY	WZ	WU	WY
Birmingham	WV	WZ	WJ	WQ	WU	WY	WZ	WU	WY
Denton	WV	WZ	WJ	WQ	WU	WY	WZ	WU	WY
Richmond	WV	WZ	WJ	WQ	WU	WY	WZ	WU	WY
Greenville	WV	WZ	WJ	WQ	WU	WY	WZ	WU	WY

CHART BOUND

Total Detections/Gain

SARAI 1132/458
Ladies (Sweat/Epic)
Total Stations: 77
Heavy (0)
Medium (18), Light (59)
Airplay Adds: 26 KBFM, KKM, KLAL, KLZR, KRUF, KVS, WAPE, WBLI, WBZZ, WCGO, WCIL, WERO, WFBC, WIOG, WJBO, WJJS, WKSE, WLKT, WNOU, WPRO, WRVQ, WVK, WWHT, WXXB, WXLK, WZEE

MERCYME 1114/166
I Can Only Imagine (INO/Curb)
Total Stations: 37
Heavy (6) WERO, WKXJ, WKZL, WNK, WQEN, WRVW
Medium (11), Light (20)
Airplay Adds: 4 KKM, KMXV, WAEV, WPXY

GOOD CHARLOTTE 884/619
Girls & Boys (Daylight/Epic)
Total Stations: 81
Heavy (0)
Medium (5), Light (76)
Airplay Adds: 41 KBFM, KBKS, KDND, KHTS, KHIS, KJYO, KRDR, KLAL, KLZR, KSLZ, KSMB, KVS, KXXM, WAEV, WAEZ, WAKZ, WAPE, WBAM, WCIL, WDRQ, WFBC, WFLY, WGTZ, WIOG, WJBO, WKOI, WKRZ, WLAN, WMEG, WNOK, WNOU, WPRO, WQEN, WRVQ, WSSX, WSTW, WWSR, WXXB, WXXX, WYCR, WYOY

R. KELLY FEATURING BIG TIGER 879/174
Snake (Jive)
Total Stations: 58
Heavy (1) WKGS
Medium (13), Light (44)
Airplay Adds: 4 KBFM, KHKS, WLKT, WXLK

H=Heavy (55+ Detections), M=Medium (25-54), L=Light (Under 25). Airpower awarded to songs appearing in the top 20 on both the Airplay and Audience charts for the first time with increases in both detections and audience. *Initial Impact: songs appearing on this page for the first time in summary form. Airplay Adds are songs with 6 or more detections at new stations this week. The Airplay Leaderboard ranks taste-maker stations that have been the most successful in identifying future hit songs as measured by the amount of AIRPOWER titles for which they were Airplay Leaders. Refer to each format's Power Playlists page to see this week's Airplay Leaders.

THIS WEEK	LAST WEEK	WKS. ON CHART	TITLE/IMPRINT/PROMOTION LABEL	ARTIST	DETECTIONS		AUDIENCE	
					TW	LW	MILLIONS	RANK
★★★★ No. 1 ★★★★★								
1	1	21	UNWELL ATLANTIC 10 weeks at No. 1	MATCHBOX TWENTY	3943	3877	25.826	1
2	2	23	DRIFT AWAY LAVA	UNCLE KRACKER FEATURING DOBIE GRAY	3386	3304	20.613	2
3	3	12	CALLING ALL ANGELS COLUMBIA	TRAIN	3069	2987	18.552	4
4	4	31	WHEN I'M GONE REPUBLIC/UNIVERSAL/UMRG	3 DOORS DOWN	2960	2933	19.312	3
5	5	14	BRING ME TO LIFE WIND-UP	EVANESCENCE FEATURING PAUL MCCOY	2791	2677	17.558	5
6	6	19	THE REMEDY (I WON'T WORRY) ELEKTRA/EEG	JASON MRAZ	2554	2634	14.693	8
7	8	30	BIG YELLOW TAXI GEFEN/INTERSCOPE	COUNTING CROWS FEATURING VANESSA CARLTON	2470	2447	15.604	6
8	7	24	CLOCKS CAPITOL	COLDPLAY	2409	2479	14.811	7
9	12	6	ARE YOU HAPPY NOW? MAVERICK/WARNER BROS.	MICHELLE BRANCH	2308	2050	13.117	9
10	11	11	INTUITION ATLANTIC	JEWEL	2286	2189	12.315	11
11	9	31	I'M WITH YOU ARISTA	AVRIL LAVIGNE	2121	2281	12.694	10
12	10	23	WHY GEORGIA AWARE/COLUMBIA	JOHN MAYER	2025	2210	11.345	12
13	13	18	SYMPATHY WARNER BROS.	GOO GOO DOLLS	1888	1809	10.626	13
14	15	47	YOUR BODY IS A WONDERLAND AWARE/COLUMBIA	JOHN MAYER	1466	1375	10.346	14
15	16	14	HARDER TO BREATHE OCTONE//RMG	MAROON 5	1262	1209	5.293	21
16	17	12	AMAZING HOLLYWOOD	JOSH KELLEY	1247	1127	7.109	15
17	19	10	BLINDED (WHEN I SEE YOU) ELEKTRA/EEG	THIRD EYE BLIND	1120	1076	4.692	23
18	18	10	IF YOU'RE NOT THE ONE ISLAND/IDJMG	DANIEL BEDINGFIELD	1108	1125	5.511	20
★★ AIRPOWER ★★								
19	21	8	HEAVEN RADIOACTIVE/MCA	LIVE	1088	947	5.940	17
20	20	6	WHY CAN'T I CAPITOL	LIZ PHAIR	1061	959	6.007	16
★ GREATEST GAINER®/MOST AIRPLAY ADDS ★								
21	29	3	WHY DON'T YOU & I ARISTA	SANTANA FEATURING ALEX BAND OR CHAD KROEGER	941	552	4.921	22
22	27	5	MISS INDEPENDENT RCA/RMG	KELLY CLARKSON	877	669	5.841	18
23	23	9	LIKE A STONE INTERSCOPE/EPIC	AUDIOSLAVE	806	784	2.812	25
24	22	11	SOMETHING CRAZY LAVA	FRANKY PEREZ	802	834	2.292	27
25	25	15	COME AWAY WITH ME BLUE NOTE/VIRGIN	NORAH JONES	742	720	5.579	19
26	26	9	ROCK YOUR BODY JIVE	JUSTIN TIMBERLAKE	734	680	3.514	24
27	24	13	TAKE ME AWAY DREAMWORKS	LIFEHOUSE	717	729	2.613	26
28	31	7	THE HORIZON HAS BEEN DEFEATED JACK JOHNSON/UNIVERSAL/UMRG	JACK JOHNSON	426	438	1.521	30
29	36	3	FIGHTER RCA/RMG	CHRISTINA AGUILERA	365	272	1.811	29
30	32	11	RAIN DREAMWORKS	DANA GLOVER	365	428	1.112	37
31	34	5	REAL CURB	PLUMB	344	317	0.929	-
32	28	9	MR. BARTENDER (IT'S SO EASY) ATLANTIC	SUGAR RAY FEATURING PROHOEZAK	332	587	0.846	-
33	37	2	CRYSTAL VILLAGE COLUMBIA	PETE YORN	306	253	0.878	-
34	30	17	IN THIS LIFE COLUMBIA	CHANTAL KREVIASZUK	277	467	1.235	34
35	39	2	FEEL GOOD TIME COLUMBIA	PINK FEATURING WILLIAM ORBIT	270	184	2.048	28
36	40	2	RIGHTEOUSLY LOST HIGHWAY/IDJMG	LUCINDA WILLIAMS	267	183	0.621	-
37	33	15	PEACEKEEPER REPRISE	FLEETWOOD MAC	257	367	1.103	38
38	35	4	HOLLYWOOD MAVERICK/WARNER BROS.	MADONNA	240	272	0.691	-
39	NEW	▶	THE BOYS OF SUMMER COLUMBIA	THE ATARIS	234	157	1.255	32
40	38	3	HOLE IN THE WORLD ERC	EAGLES	232	225	1.425	31

Songs ranked by number of detections. (◊) Songs showing an increase in detections over the previous week, regardless of chart movement. A song will also receive a bullet if its percentage loss in detections does not exceed the percentage of monitored station downtime for the format. A song that has been on the chart for more than 20 weeks will generally not receive a bullet, even if it registers an increase in detections. Airpower awarded to songs appearing in the top 20 on both the Airplay and Audience charts for the first time with increases in both detections and audience. Greatest Gainer awarded to the song with the largest increase in detections. Most Airplay Adds awarded to the song registering six or more detections at the most stations for the first time this week. A song with a gain in detections over the previous week is placed first if tied with a song with a decline over the same period. When tied songs are each gaining detections or each losing detections, the song being played on more stations is placed first. Songs below the top 15 become recurrenents and are removed from the chart after 26 weeks.

most airplay adds

ADULT TOP 40

NEW STATIONS

SANTANA FEAT. ALEX BAND OR CHAD KROEGER *Why Don't You & I* (Arista) **17**

KFBZ, KLLY, KLTG, KQIS, KQMB, KSII, KSTZ, KZZO, WBMX, WCDA, WKSZ, WLNK, WPLJ, WRFY, WRVE, WXMA, WZPL

Total Stations With Six Or More Detections: 44

TOTAL DETECTIONS BY DAYPART: 6-10 **9%**, 10-3 **20%**, 3-7 **17%**, 7-12 **22%**, 12-6A **32%**

FLEETWOOD MAC *Say You Will* (Reprise) **8**

KFME, KSII, KSTZ, KURB, KYSR, WQLH, WWWM, WZAT

Total Stations With Six Or More Detections: 11

TOTAL DETECTIONS BY DAYPART: 6-10 **6%**, 10-3 **19%**, 3-7 **25%**, 7-12 **16%**, 12-6A **34%**

SUGAR RAY *Is She Really Going Out With Him* (Atlantic) **7**

KBBY, KHMV, KLTG, KQIS, KYSR, WNNK, WSSR

Total Stations With Six Or More Detections: 11

TOTAL DETECTIONS BY DAYPART: 6-10 **5%**, 10-3 **10%**, 3-7 **15%**, 7-12 **28%**, 12-6A **43%**

LIVE *Heaven* (Radioactive/MCA) **6**

KIZS, KSTP, KVUU, WMBX, WNNK, WWWX

Total Stations With Six Or More Detections: 52

TOTAL DETECTIONS BY DAYPART: 6-10 **7%**, 10-3 **18%**, 3-7 **15%**, 7-12 **26%**, 12-6A **35%**

LEANN RIMES *We Can* (Curb/Reprise) **6**

KFMB, KHMV, KQIS, KURB, WINK, WMC

Total Stations With Six Or More Detections: 11

TOTAL DETECTIONS BY DAYPART: 6-10 **7%**, 10-3 **12%**, 3-7 **13%**, 7-12 **19%**, 12-6A **48%**

GREATEST GAINERS ADULT TOP 40

SANTANA FEAT. ALEX BAND OR CHAD KROEGER • *Why Don't You & I* (Arista) **+389**

KSTZ +24, KIZS +20, KLLY +20, WLNK +20, KFBZ +19, KKPN +17, WKSZ +17, KLTG +17, KQIS +17, KAMX +16

MICHELLE BRANCH • *Are You Happy Now?* (Maverick/Warner Bros.) **+258**

KKPN +24, KZZO +18, KIOI +17, KZPT +16, WJLK +16, WPTE +16, KSTP +12, WRQX +11, KLTG +9, WOMX +9

KELLY CLARKSON • *Miss Independent* (RCA/RMG) **+208**

WTIC +24, WENS +22, WWWX +21, KEZR +21, WJLK +20, WPLJ +19, WWWX +13, KIZS +10, KSII +10, WKDD +10

LIVE • *Heaven* (Radioactive/MCA) **+141**

KSTP +23, WZPL +15, WWWX +12, KQMB +10, KIZS +9, KKPN +8, WNNK +8, KEZR +7, WXMA +7, KALZ +7

FLEETWOOD MAC • *Say You Will* (Reprise) **+122**

KYSR +25, WWWM +16, WSNE +15, KFME +12, WZAT +12, WQLH +10, KSII +9, KSTZ +7, KURB +6, KBBY +5

Monitor RECURRENTS ADULT TOP 40

RANK	TITLE	ARTIST (IMPRINT/PROMOTION LABEL)	DETECTIONS TW	LW
1	PICTURE	KID ROCK FEAT. SHERYL CROW (LAVA/ATLANTIC)	1251	1382
2	THE GAME OF LOVE	SANTANA FEAT. MICHELLE BRANCH (ARISTA)	1132	1207
3	COMPLICATED	AVRIL LAVIGNE (ARISTA)	983	1024
4	WHEREVER YOU WILL GO	THE CALLING (RCA/RMG)	959	980
5	UNDERNEATH IT ALL	NO DOUBT FEAT. LADY SAW (INTERSCOPE)	956	926
6	HOW YOU REMIND ME	NICKELBACK (ROADRUNNER/IDJMG)	954	994
7	SOAK UP THE SUN	SHERYL CROW (A&M/INTERSCOPE)	938	953
8	A THOUSAND MILES	VANESSA CARLTON (A&M/INTERSCOPE)	930	883
9	THE MIDDLE	JIMMY EAT WORLD (DREAMWORKS)	915	910

RANK	TITLE	ARTIST (IMPRINT/PROMOTION LABEL)	DETECTIONS TW	LW
10	DON'T KNOW WHY	NORAH JONES (BLUE NOTE/VIRGIN)	888	934
11	IN A LITTLE WHILE	UNCLE KRACKER (LAVA)	839	853
12	NO SUCH THING	JOHN MAYER (AWARE/COLUMBIA)	759	766
13	HANGING BY A MOMENT	LIFEHOUSE (DREAMWORKS)	758	757
14	DISEASE	MATCHBOX TWENTY (ATLANTIC)	750	698
15	ONE LAST BREATH	CREED (WIND-UP)	749	775
16	BLURRY	PUDDLE OF MUDD (FLAWLESS/GEFFEN/INTERSCOPE)	715	714
17	DROPS OF JUPITER	(TELL ME)	672	655
18	BEAUTIFUL	CHRISTINA AGUILERA (RCA/RMG)	641	683
19	WHERE ARE YOU GOING	DAVE MATTHEWS BAND (RCA/RMG)	606	610
20	ALL YOU WANTED	MICHELLE BRANCH (MAVERICK/WARNER BROS.)	531	528

Recurrenents are titles that have appeared on the Adult Top 40 Airplay chart for 26 weeks and have dropped below the top 15.

FIND OUT NOW WHAT SONGS HAVE A FUTURE IN YOUR FORMAT!

AIRPLAY II Monitor HitPredictor

AIRPLAY II Monitor HitPredictor
DATA PROVIDED BY **promosquad**

FORMAT

NEW RELEASES WITH TOP 10 CALLOUT POTENTIAL

MAINSTREAM TOP 40 (13-29)

1. FOOD FIGHTERS, Times Like This (RCA/ABC) 75.0
2. UNCLE KRACKER, Drift Away 70.0

RECENTLY TESTED SONGS WITH TOP 10 CALLOUT POTENTIAL

1. AMERICAN IDOL: FRANKIE, This Gets the USA (RCA) 119.8
2. KELLY CLARKSON, Miss Independent (RCA) 84.4
3. AVRIL LAVIGNE, Loving Strips (Arista) 83.5
4. ALL AMERICAN PROJECTS, Saving Some Scams (RCA) 80.1
5. SIMPLE PLAN, Admitted (A&M) 75.8

ADULT TOP 40

MODERN ROCK

AT-A-GLANCE ON PAGE **54**

ADULT TOP 40 AIRPLAY MONITOR



Songs ranked by number of detections. Playlists are listed in order of TSA weekly... Nielsen Broadcast Data Systems

AIRPLAY LEADERBOARD

Table with 5 rows showing station rankings: #1 WTMX, Chicago, IL; #2 WZLW, Indianapolis, IN; #3 KAMX, Austin, TX; #4 KRKS, Portland, OR; #5 KIOI, San Francisco

WPLJ New York* chart with 30 songs and airplay counts.

KYSR Los Angeles* chart with 30 songs and airplay counts.

WTMX Chicago* chart with 30 songs and airplay counts.

WBMX Boston* chart with 30 songs and airplay counts.

WRQX Washington, DC chart with 30 songs and airplay counts.

KIOI San Francisco chart with 30 songs and airplay counts.

WWZZ Washington, DC* chart with 30 songs and airplay counts.

KDMX Dallas* chart with 30 songs and airplay counts.

KLLC San Francisco* chart with 30 songs and airplay counts.

KSTP Minneapolis chart with 30 songs and airplay counts.

KHMX Houston chart with 30 songs and airplay counts.

WMWX Philadelphia chart with 30 songs and airplay counts.

WDVD Detroit* chart with 30 songs and airplay counts.

WQAL Cleveland chart with 30 songs and airplay counts.

KPLZ Seattle chart with 30 songs and airplay counts.

WMVX Cleveland chart with 30 songs and airplay counts.

KMXP Phoenix chart with 30 songs and airplay counts.

WWMX Baltimore chart with 30 songs and airplay counts.

WOMX Orlando chart with 30 songs and airplay counts.

KYKY St. Louis chart with 30 songs and airplay counts.

KALC Denver* chart with 30 songs and airplay counts.

WVRV St. Louis* chart with 30 songs and airplay counts.

WTIC Hartford* chart with 30 songs and airplay counts.

IMPACT!



Nielsen Broadcast Data Systems

Songs posting gains in detections or with a percentage loss in detections equal to or better than the monitored downtime percentage in the format. Songs listed in order of detections. *Indicates station experienced between 24 and 56 hours of monitored downtime during the chart week.

TOP 10 BOUND

MAROON 5 1262/53 Harder To Breathe (Octone/J/RMG)

Total Stations: 64 Chart Move: 16-15 H (14), M (22), L (28) Airplay Adds: 1

Table with columns for city, station, and chart position for Maroon 5's 'Harder To Breathe'.

JOSH KELLEY 1247/120 Amazing (Hollywood)

Total Stations: 69 Chart Move: 17-16 H (7), M (39), L (23) Airplay Adds: 5

Table with columns for city, station, and chart position for Josh Kelley's 'Amazing'.

THIRD EYE BLIND 1120/44 Blinded (When I See You) (Elektra/EEG)

Total Stations: 67 Chart Move: 19-17 H (4), M (33), L (30) Airplay Adds: 1

Table with columns for city, station, and chart position for Third Eye Blind's 'Blinded'.

LIZ PHAIR 1061/102 Why Can't I (Capitol)

Total Stations: 60 Chart Move: 20-20 H (6), M (31), L (23) Airplay Adds: 2

Table with columns for city, station, and chart position for Liz Phair's 'Why Can't I'.

Table with columns for city, station, and chart position for Justin Timberlake's 'Rock Your Body'.

JUSTIN TIMBERLAKE 734/54 Rock Your Body (Jive)

Total Stations: 29 Chart Move: 26-26 Heavy (10) KBBY, KIZS, WKDD, WKRQ, WMC, WMWX, WOAL, WZAT, WZPL Medium (8), Light (11) Airplay Adds: 2 KFMB, KVVU

CHRISTINA AGUILERA 365/93 Fighter (RCA/RMG)

Total Stations: 15 Chart Move: 36-29 Heavy (7) KEZR, KHTO, KIZS, WBMX, WENS, WKRO, WMWX Medium (3), Light (5) Airplay Adds: 1 WKDD

PLUMB 344/27 Real (Curb)

Total Stations: 23 Chart Move: 34-31 Heavy (7) KRSK, KVVU Medium (7), Light (14)

PETE YORN 306/53 Crystal Village (Columbia)

Total Stations: 23 Chart Move: 37-33 Heavy (0) Medium (11), Light (12)

PINK FEATURING WILLIAM ORBIT 270/86 Feel Good Time (Columbia)

Total Stations: 18 Chart Move: 39-35 Heavy (0) Medium (11), Light (7) Airplay Adds: 3 KQMB, KSII, KSTZ

LUCINDA WILLIAMS 267/84 Righteously (Lost Highway/IDJMG)

Total Stations: 23 Chart Move: 40-36 Heavy (1) KALC Medium (5), Light (17) Airplay Adds: 5 KFBZ, KRSK, WKZN, WMBZ, WMYX

THE ATARIS 234/77 The Boys Of Summer (Columbia)

Total Stations: 14 Chart Move: Debut 39 Heavy (3) KALC, KMXX, WSSR Medium (3), Light (8) Airplay Adds: 5 KLLC, KMXP, KRSK, WKRQ, WTIC

EAGLES 232/7 Hole In The World (ERC)

Total Stations: 17 Chart Move: 38-40 Heavy (0) Medium (9), Light (8)



LIVE 1088/141 Heaven (Radioactive/MCA)

AIRPLAY LEADER (FIRST STATION TO 150 PLAYS)

WSSR - Tamp, FL PD: Rick Schmidt Date: 05/04/03



Total Stations: 57 Chart Move: 21-19 H (9), M (29), L (19) Airplay Adds: 6

Table with columns for city, station, and chart position for Live's 'Heaven'.



SANTANA FEAT. ALEX BAND OR CHAD KROEGER 941/389 Why Don't You & I (Arista)

Total Stations: 54 Chart Move: 29-21 Heavy (6) KFMB, KIZS, KMXX, KRSK, KSTP, WVRV Medium (30), Light (18) Airplay Adds: 17 KFMB, KLLY, KLTG, KQIS, KQMB, KSII, KSTZ, KZZO, WBMX, WCDA, WKSZ, WLNK, WPLJ, WRFY, WRVE, WXMA, WZPL

KELLY CLARKSON 877/208 Miss Independent (RCA/RMG)

Total Stations: 36 Chart Move: 27-22 Heavy (11) KFMB, KHTO, KIZS, KSII, KYKY, WKDD, WKRO, WMC, WMWX, WTIC, WZPL Medium (14), Light (11) Airplay Adds: 5 KSRZ, WENS, WJLK, WPLJ, WMMX

AUDIOSLAVE 806/22 Like A Stone (Interscope/Epic)

Total Stations: 44 Chart Move: 23-23 Heavy (7) KALC, KALZ, KIZS, KMXX, KZPT, WVRV, WZPL Medium (21), Light (16) Airplay Adds: 2 WKDD, WXMA

NORAH JONES 742/22 Come Away With Me (Blue Note/Virgin)

Total Stations: 42 Chart Move: 25-25 Heavy (10) KALZ, KLLC, KPLZ, WBMX, WCDA, WJLK, WKZN, WLNK, WMC, WOMX Medium (11), Light (21)

CHART BOUND

THE ALL-AMERICAN REJECTS 194/15 Swing, Swing (Doghouse/DreamWorks)

Total Stations: 12 Chart Move: 19-19 Heavy (1) KHTO Medium (4), Light (7) Airplay Adds: 1 WVRV

CRAIG DAVID FEATURING STING 183/51 Rise & Fall (Wildstar/Atlantic)

Total Stations: 16 Chart Move: 16-16 Heavy (0) Medium (3), Light (13) Airplay Adds: 2 WKRO, WRMF

SUGAR RAY 178/86 Is She Really Going Out With Him (Atlantic)

Total Stations: 19 Chart Move: 19-19 Heavy (0) Medium (6), Light (13) Airplay Adds: 7 KBBY, KHMV, KLTG, KQIS, KYSR, WNNK, WSSR

PALOALTO 166/3 Breathe In (American/IDJMG)

Total Stations: 15 Chart Move: 15-15 Heavy (1) WSSR Medium (2), Light (12) Airplay Adds: 1 WTIC

ALICE PEACOCK 161/5 Bliss (Columbia)

Total Stations: 29 Chart Move: 26-26 Heavy (2) KMXX, WTMX Medium (1), Light (8)

FLEETWOOD MAC 158/122 Say You Will (Reprise)

Total Stations: 13 Chart Move: 13-13 Heavy (0) Medium (5), Light (8) Airplay Adds: 8 KFME, KSII, KSTZ, KURB, KYSR, WQLH, WWWW, WZAT

COLDPLAY 153/72 The Scientist (Capitol)

Total Stations: 16 Chart Move: 16-16 Heavy (0) Medium (2), Light (14) Airplay Adds: 5 KALZ, KQIS, KZPT, WCDA, WPLJ

SISTER HAZEL 151/37 Life Got In The Way (Croakin' Poets)

Total Stations: 14 Chart Move: 14-14 Heavy (0) Medium (4), Light (10) Airplay Adds: 3 KQIS, WCDA, WEZF

LEANN RIMES 149/79 We Can (Curb/Reprise)

Total Stations: 21 Chart Move: 21-21 Heavy (0) Medium (3), Light (18) Airplay Adds: 6 KFMB, KHMV, KQIS, KURB, WINK, WMC

SOUTHF M 147/3 Dear Claudia (Brando/MCA)

Total Stations: 7 Chart Move: 7-7 Heavy (1) WSSR Medium (3), Light (3)

ANNIE LENNOX 139/7 Pavement Cracks (J/RMG)

Total Stations: 19 Chart Move: 19-19 Heavy (0) Medium (2), Light (17) Airplay Adds: 1 WBNS

MERCYME 134/50 I Can Only Imagine (INO/Curb)

Total Stations: 7 Chart Move: 7-7 Heavy (2) WKZN, WOMX Medium (2), Light (3) Airplay Adds: 1 WKZN

HOOTIE & THE BLOWFISH 123/4 Innocence (Atlantic)

Total Stations: 7 Chart Move: 7-7 Heavy (1) KSII Medium (0), Light (1) Airplay Adds: 1 KSII

SALIVA 121/56 Rest In Pieces (Island/IDJMG)

Total Stations: 8 Chart Move: 8-8 Heavy (0) Medium (4), Light (4) Airplay Adds: 1 KMXX

MACY GRAY 108/22 She Ain't Right For You (Epic)

Total Stations: 10 Chart Move: 10-10 Heavy (0) Medium (4), Light (6)

CLAY AIKEN 102/30 This Is The Night (RCA/RMG)

Total Stations: 15 Chart Move: 15-15 Heavy (0) Medium (3), Light (12) Airplay Adds: 2 WMWX, WNNK

WILSHIRE 93/46 Special (Columbia)

Total Stations: 9 Chart Move: 9-9 Heavy (1) KMXX Medium (0), Light (8) Airplay Adds: 3 KRSK, KSII, KVVU

SIMPLE PLAN 86/8 Addicted (Lava)

Total Stations: 4 Chart Move: 4-4 Heavy (2) KHTO, KIZS Medium (0), Light (2)

FOUNTAINS OF WAYNE 81/32 Stacy's Mom (S-Curve/Virgin)

Total Stations: 12 Chart Move: 12-12 Heavy (0) Medium (2), Light (10) Airplay Adds: 2 KQMB, WINK

GUSTER 71/31 Amsterdam (Gonna Write You A Letter) (Palm/Reprise)

Total Stations: 7 Chart Move: 7-7 Heavy (0) Medium (3), Light (4) Airplay Adds: 1 KPEK

RUBEN STUDDARD 56/7 Flying Without Wings (J/RMG)

Total Stations: 9 Chart Move: 9-9 Heavy (0) Medium (2), Light (7) Airplay Adds: 1 WMWX

TRAPT 55/14 Headstrong (Warner Bros.)

Total Stations: 4 Chart Move: 4-4 Heavy (0) Medium (2), Light (2) Airplay Adds: 1 KPEK

MATT NATHANSON 54/15 Laid (Universal/UMRG)

Total Stations: 6 Chart Move: 6-6 Heavy (0) Medium (2), Light (4) Airplay Adds: 1 KHTO

GAVIN DEGRAW 49/26 Follow Through (J/RMG)

Total Stations: 6 Chart Move: 6-6 Heavy (0) Medium (1), Light (5) Airplay Adds: 2 KLLC, KRSK

VONRAY 47/0 I'll Show You (Elektra/EEG)

Total Stations: 4 Chart Move: 4-4 Heavy (0) Medium (2), Light (2)

CELINE DION 46/2 Have You Ever Been In Love (Epic)

Total Stations: 5 Chart Move: 5-5 Heavy (0) Medium (1), Light (4) Airplay Adds: 1 WEZF

ASHANTI 39/37 Rock Wit U (Awww Baby) (Murder Inc./Def Jam/IDJMG)

Total Stations: 2 Chart Move: 2-2 Heavy (1) KSII Medium (0), Light (1) Airplay Adds: 1 KSII

SEVEN MARY THREE 39/3 Without You Feels (Las Chivas)

Total Stations: 2 Chart Move: 2-2 Heavy (1) WSSR Medium (0), Light (1)

NO DOUBT 36/4 Detective (Interscope)

Total Stations: 1 Chart Move: 1-1 Heavy (1) KFMB Medium (0), Light (0)

CLAY AIKEN 33/9 Bridge Over Troubled Water (RCA/RMG)

Total Stations: 4 Chart Move: 4-4 Heavy (0) Medium (1), Light (3) Airplay Adds: 1 KURB

WAYNE WONDER 30/21 No Letting Go (VP/Atlantic)

Total Stations: 4 Chart Move: 4-4 Heavy (0) Medium (1), Light (3) Airplay Adds: 2 KSII, WMWX

MATCHBOX TWENTY 26/15 Bright Lights (Atlantic)

Total Stations: 1 Chart Move: 1-1 Heavy (0) Medium (1), Light (0)

H=Heavy (30+ Detections), M=Medium (15-29), L=Light (Under 15). Airpower awarded to songs appearing in the top 20 on both the Airplay and Audience charts for the first time with increases in both detections and audience. Initial impact: songs appearing on this page for the first time in summary form. Airplay Adds are songs with 6 or more detections at new stations this week. The Airplay Leaderboard ranks taste-maker stations that have been the most successful in identifying future hit songs as measured by the amount of AIRPOWER titles for which they were Airplay Leaders. Refer to each format's Power Playlists page to see this week's Airplay Leaders.

THIS WEEK	LAST WEEK	WKS. ON CHART	TITLE/IMPRINT/PROMOTION LABEL	ARTIST	DETECTIONS		AUDIENCE	
					TW	LW	MILLIONS	RANK
			★ ★ ★ No. 1 ★ ★ ★					
1	1	16	DRIFT AWAY LAVA 5 weeks at No. 1	UNCLE KRACKER FEATURING DOBIE GRAY	1999	1936	20.273	1
			★ GREATEST GAINER® ★					
2	2	10	HAVE YOU EVER BEEN IN LOVE EPIC	CELINE DION	1891	1689	17.644	2
3	4	12	IF YOU'RE NOT THE ONE ISLAND/IDJMG	DANIEL BEDINGFIELD	1707	1568	15.219	4
4	3	39	THE GAME OF LOVE ARISTA	SANTANA FEATURING MICHELLE BRANCH	1553	1604	15.398	3
5	5	28	BEAUTIFUL RCA/RMG	CHRISTINA AGUILERA	1444	1510	12.653	5
6	6	40	CAN'T STOP LOVING YOU ATLANTIC	PHIL COLLINS	1345	1436	12.237	7
7	8	11	ONE WARNER BROS.	FAITH HILL	1322	1131	11.566	8
8	7	45	DON'T KNOW WHY BLUE NOTE/VIRGIN	NORAH JONES	1268	1260	10.764	10
9	10	62	A THOUSAND MILES A&M/INTERSCOPE	VANESSA CARLTON	1049	1063	9.137	12
10	11	9	FOREVER AND FOR ALWAYS MERCURY/IDJMG	SHANIA TWAIN	1027	978	7.971	15
11	9	43	CRY WARNER BROS.	FAITH HILL	1022	1070	8.291	13
12	12	5	HOLE IN THE WORLD ERC	EAGLES	1015	893	8.179	14
13	15	8	BIG YELLOW TAXI GEFEN/INTERSCOPE	COUNTING CROWS FEATURING VANESSA CARLTON	894	777	12.497	6
14	14	60	SOAK UP THE SUN A&M/INTERSCOPE	SHERYL CROW	825	835	9.378	11
15	13	85	SUPERMAN (IT'S NOT EASY) AWARE/COLUMBIA	FIVE FOR FIGHTING	727	865	7.119	17
16	19	7	UNWELL ATLANTIC	MATCHBOX TWENTY	717	616	10.835	9
17	16	6	MAN ON A MISSION U-WATCH	DARYL HALL JOHN OATES	697	722	3.814	20
18	18	3	DANCE WITH MY FATHER J/RMG	LUTHER VANDROSS	565	655	7.214	16
19	17	15	PEACEKEEPER REPRISE	FLEETWOOD MAC	512	688	2.792	23
20	21	20	PICTURE LAVA/ATLANTIC	KID ROCK FEATURING SHERYL CROW	452	492	6.518	18
21	23	7	I CAN ONLY IMAGINE INO/CURB	MERCYME	447	369	1.889	-
22	20	19	TRY IT ON MY OWN ARISTA	WHITNEY HOUSTON	413	597	2.985	22
23	26	3	I HEARD IT THROUGH THE GRAPEVINE MOTOWN/UMRG	MICHAEL MCDONALD	376	302	1.961	-
24	22	23	I DROVE ALL NIGHT EPIC	CELINE DION	364	406	3.819	19
25	24	22	I'M WITH YOU ARISTA	AVRIL LAVIGNE	319	323	2.327	29
26	28	4	DON'T WANNA TRY COLUMBIA	FRANKIE J	295	259	2.584	26
27	NEW		THIS IS THE NIGHT RCA/RMG	CLAY AIKEN	269	178	3.369	21
28	25	18	DON'T DREAM IT'S OVER SQUINT-CURB/REPRISE	SIXPENCE NONE THE RICHER	266	308	2.400	28
29	27	22	YOU'RE STILL YOU 143/REPRISE	JOSH GROBAN	245	261	1.809	-
30	29	3	FLYING WITHOUT WINGS J/RMG	RUBEN STUDDARD	233	199	2.587	25

Songs ranked by number of detections. (○) Songs showing an increase in detections over the previous week, regardless of chart movement. A song will also receive a bullet if its percentage loss in detections does not exceed the percentage of monitored station downtime for the format. A song that has been on the chart for more than 20 weeks will generally not receive a bullet, even if it registers an increase in detections. Airpower awarded to songs appearing in the top 20 on both the Airplay and Audience charts for the first time with increases in both detections and audience. Greatest Gainer awarded to the song with the largest increase in detections. Most Airplay Adds awarded to the song registering six or more detections at the most stations for the first time this week. A song with a gain in detections over the previous week is placed first if tied with a song with a decline over the same period. When tied songs are each gaining detections or each losing detections, the song being played on more stations is placed first. Songs below the top 15 become recurrenents and are removed from the chart after 26 weeks.

most airplay adds ADULT CONTEMPORARY

NEW STATIONS	
LEANN RIMES <i>We Can (Curb/Reprise)</i> KBEE, KVIL, KXLY, WHUD, WSPA, WSUY, WTCB, WTPI, WWDE, WYSF Total Stations With Six Or More Detections: 11 TOTAL DETECTIONS BY DAYPART: 6-10 5%, 10-3 12%, 3-7 12%, 7-12 6%, 12-6A 65%	10
MICHAEL MCDONALD <i>I Heard It Through The Grapevine (Motown/UMRG)</i> KTSM, KUDL, WDEF, WHOM, WLHT, WLQT, WLTJ Total Stations With Six Or More Detections: 31 TOTAL DETECTIONS BY DAYPART: 6-10 9%, 10-3 18%, 3-7 16%, 7-12 11%, 12-6A 47%	7
CLAY AIKEN <i>This Is The Night (RCA/RMG)</i> KBEE, KEZK, WALK, WLIJ, WLQT, WMGS, WRCH Total Stations With Six Or More Detections: 18 TOTAL DETECTIONS BY DAYPART: 6-10 17%, 10-3 25%, 3-7 20%, 7-12 16%, 12-6A 23%	7
RUBEN STUDDARD <i>Flying Without Wings (J/RMG)</i> KEZK, KKL, WMXC, WSHH, WTCB, WTVR, WYSF Total Stations With Six Or More Detections: 20 TOTAL DETECTIONS BY DAYPART: 6-10 16%, 10-3 26%, 3-7 19%, 7-12 16%, 12-6A 25%	7
EAGLES <i>Hole In The World (ERC)</i> KGBY, WLQT, WLTN, WSPA Total Stations With Six Or More Detections: 67 TOTAL DETECTIONS BY DAYPART: 6-10 12%, 10-3 17%, 3-7 15%, 7-12 29%, 12-6A 29%	4

GREATEST GAINERS ADULT CONTEMPORARY

INCREASE IN DETECTIONS	
CELINE DION • <i>Have You Ever Been In Love (Epic)</i> WRVR +19, KMGA +17, KEZK +13, WWDE +9, KUDL +8, WSPA +8, WBEB +8, WAHR +7, KSSK +7, WLMG +6	+202
FAITH HILL • <i>One (Warner Bros.)</i> WRVR +12, WLQT +12, WYSF +10, WJZB +9, WMGF +9, WSPA +8, WOBN +7, WOOD +6, KKMJ +6, KTDY +6	+191
LEANN RIMES • <i>We Can (Curb/Reprise)</i> WHUD +13, WTPI +11, KKL +10, KVIL +10, WTCB +8, KBEE +8, WSUY +8, WSPA +7, WWDE +6, WYSF +6	+161
DANIEL BEDINGFIELD • <i>If You're Not The One (Island/IDJMG)</i> WRVR +16, WSHH +7, KRBB +6, WMJ +6, WYSF +5, KGBX +5, WOBN +5, WYJB +5, CIDR +5, WWDE +5	+139
EAGLES • <i>Hole In The World (ERC)</i> WLHT +10, WLQT +9, WRVR +8, WOBN +7, KEFM +7, WTVR +6, WMXS +5, KRBB +5, WAHR +5, KWAV +5	+122

Monitor RECURRENTS ADULT CONTEMPORARY

RANK	TITLE	ARTIST	DETECTIONS	TW	LW
1	HERO	ENRIQUE IGLESIAS (INTERSCOPE)	807	861	
2	IF YOU'RE GONE	MATCHBOX TWENTY (LAVA/ATLANTIC)	800	743	
3	I HOPE YOU DANCE	LEE ANN WOMACK (MCA NASHVILLE/UNIVERSAL/UMRG)	742	773	
4	DROPS OF JUPITER (TELL ME)	TRAIN (COLUMBIA)	705	677	
5	THANK YOU	DIDO (ARISTA)	700	643	
6	I'M ALREADY THERE	LONESTAR (BNA)	653	710	
7	WHEREVER YOU WILL GO	THE CALLING (RCA/RMG)	595	580	
8	I WILL REMEMBER YOU	SARAH McLACHLAN (ARISTA)	581	525	
9	YOUR BODY IS A WONDERLAND	JOHN MAYER (AWARE/COLUMBIA)	581	537	

RANK	TITLE	ARTIST	DETECTIONS	TW	LW
10	ONLY TIME	ENYA (REPRISE)	581	618	
11	TRULY MADLY DEEPLY	SAVAGE GARDEN (COLUMBIA)	577	509	
12	COMPLICATED	AVRIL LAVIGNE (ARISTA)	568	553	
13	I NEED YOU	LEANN RIMES (SPARROW/CAPITOL/CURB)	560	498	
14	A MOMENT LIKE THIS	KELLY CLARKSON (RCA/RMG)	560	551	
15	FOREVER FOR YOU	DARYL HALL JOHN OATES (U-WATCH)	531	640	
16	SOMETHING TO TALK ABOUT	BONNIE RAITT (CAPITOL)	516	484	
17	FOLLOW ME	UNCLE KRACKER (TOP DOG/LAVA/ATLANTIC)	501	500	
18	I KNEW I LOVED YOU	SAVAGE GARDEN (COLUMBIA)	500	482	
19	A NEW DAY HAS COME	CELINE DION (EPIC)	499	561	
20	CRUISIN'	HUEY LEWIS & GWYNETH PALTROW (HOLLYWOOD)	493	454	

Recurrenents are titles that have appeared on the Adult Contemporary Airplay chart for 26 weeks and have dropped below the top 15.



Daryl Hall CAB DRIVER

THIS
WEEK'S
ADDS:

WOOF-Dothan	WTKK-Gainesville	KVLY-McAllen	WTFM-Johnson City
KRBB-Wichita	WDEF-Chattanooga	WIKY-Evansville	KKLI-Colorado Springs
WLTE-Minneapolis	WTPI-Indianapolis	WXKC-Erie	WLTJ-Pittsburg
KJOY-Stockton	WMJX-Boston	WQLR-Kalamazoo	
WTFM-Johnson City	WGYL-Fort Pierce	KWAV-Monteray	
WFMK-Lansing	KTRR-Fort Collins	WSUY-Charleston	



www.liquidrecords.com

ADULT CONTEMPORARY POWER PLAYLIST

FOR WEEK ENDING JUNE 22, 2003



Songs ranked by number of detections. Playlists are listed in order of TSA weekly cume, beginning with the highest-cuming station. Cumes are updated twice yearly following the release of the spring and fall Arbitron surveys. The number of stations shown each week varies depending upon space.
 Airplay Add (AA) denotes songs with 6 or more detections at station for first time this week.

AIRPLAY LEADERBOARD

THE STATIONS THAT BREAK THE HITS

#1 **KLTL Phoenix, AZ**
 (PD: Joel Grey)
 Airplay Leader Designations: 6

#2 **WLTW, New York, NY**
 (PD: Jim Ryan) 5

#3 **KVLV, McAllen, Texas**
 (PD/MD: Duran/Lopez) 3

#4 **KLSY, Seattle, WA**
 (PD/MD: Cotes/Thomas) 2

#5 **CIDR, Detroit, MI**
 (PD: Wendy Duff) 2

Refer to impact page for this week's Airplay Leaders and Airplay Leaderboard rules.

WLTW New York
 OM: Jim Ryan
 APD: Bridget Sullivan
 Clear Channel 212-603-4600

106.7 Litefm

TW	LW	1	2	3	4	5	6	7	8	9	10	11	12	13	14	15	16	17	18	19	20																																																												
		1	matchbox twenty Unwell	25	25	2	Luther Vandross Dance With My Father	25	25	3	John Mayer Your Body Is A Wonderland	25	25	4	Uncle Kracker Featuring Dobi Drift Away	25	26	5	Counting Crows Featuring Van Big Yellow	24	21	6	Celine Dion Have You Ever Been In Love	24	21	7	Enrique Iglesias Hero	24	21	8	Enrique Iglesias Hero	24	21	9	Enrique Iglesias Hero	24	21	10	Enrique Iglesias Hero	24	21	11	Enrique Iglesias Hero	24	21	12	Enrique Iglesias Hero	24	21	13	Enrique Iglesias Hero	24	21	14	Enrique Iglesias Hero	24	21	15	Enrique Iglesias Hero	24	21	16	Enrique Iglesias Hero	24	21	17	Enrique Iglesias Hero	24	21	18	Enrique Iglesias Hero	24	21	19	Enrique Iglesias Hero	24	21	20	Enrique Iglesias Hero	24	21

AA No Airplay Adds This Week

KOST Los Angeles
 Dir/Pgm: Jhani Kaye
 APD/MD: Stella Schwartz
 Clear Channel 818-546-1043

KOST 103.5FM

TW	LW	1	2	3	4	5	6	7	8	9	10	11	12	13	14	15	16	17	18	19	20																																																												
		1	Daniel Bedingfield If You're Not The One	17	17	2	Whitney Houston I'm In My Own World	17	17	3	Uncle Kracker Featuring Dobi Drift Away	16	15	4	Santana Featuring Michelle B The Game O	15	17	5	Celine Dion Have You Ever Been In Love	15	17	6	Yvonne Elliman If I Can't Have You	11	7	7	98 Degrees I Do (Cherish You)	10	6	8	Stephanie Mills Never Knew Love Like This	10	10	9	Char I I Could Turn Back Time	10	9	10	Pretenders Brass In Pocket (I'm Special)	9	5	11	Quarantash Harden My Heart	12	6	12	Savage Garden Truly Madly Deeply	9	7	13	Eagles Hole In The World	9	7	14	The Police Every Breath You Take	9	7	15	Brian McKnight Back At One	9	7	16	Reo Speedwagon Keep On Loving You	9	9	17	Madonna Crazy For You	9	9	18	Foreigner Waiting For A Girl Like You	9	9	19	Johnny Faithfully	8	4	20	Bette Midler Wind Beneath My Wings	8	4

AA No Airplay Adds This Week

KBIG Los Angeles
 Dir/Pgm: Jhani Kaye
 APD/MD: Robert Archer
 Clear Channel 818-546-1043

K-big 102.5

TW	LW	1	2	3	4	5	6	7	8	9	10	11	12	13	14	15	16	17	18	19	20																																																												
		1	John Mayer Your Body Is A Wonderland	26	23	2	Uncle Kracker Featuring Dobi Drift Away	26	25	3	Counting Crows Featuring Van Big Yellow	26	26	4	Counting Crows Featuring Van Big Yellow	26	27	5	matchbox twenty Unwell	18	1	6	Christina Aguilera Beautiful	17	30	7	Daniel Bedingfield If You're Not The One	15	14	8	No Doubt Running	13	12	9	Craig David Featuring Sting Rise & Fall	12	11	10	Simply Red Sunrise	12	13	11	Shakira Whenever Wherever	11	10	12	Kylie Minogue Can't Get You Out Of My Mind	11	11	13	Real McCoy Another Night	10	6	14	Pink Get The Party Started	10	8	15	Sugar Ray When It's Over	10	8	16	Brian McKnight Back At One	10	8	17	How Bizarre	10	8	18	Dido Thank You	9	9	19	matchbox twenty If You're Gone	10	9	20	Depeche Mode Enjoy The Silence	10	9

AA matchbox twenty Unwell 18 1

WLIT Chicago
 RVP/Pgm: Bob Kaake
 Clear Channel 312-329-9002

93.9 WLIT

TW	LW	1	2	3	4	5	6	7	8	9	10	11	12	13	14	15	16	17	18	19	20																																																												
		1	Christina Aguilera Beautiful	30	30	2	Sixpence None The Richer Don't Dream It	26	25	3	matchbox twenty Unwell	26	26	4	Counting Crows Featuring Van Big Yellow	26	27	5	Norah Jones Don't Know Why	18	16	6	Celine Dion Have You Ever Been In Love	17	13	7	Enrique Iglesias Hero	12	11	8	No Doubt Running	12	12	9	Phil Collins Can't Stop Loving You	12	13	10	Dido Thank You	12	13	11	Lee Ann Womack I Hope You Dance	11	10	12	Uncle Kracker Featuring Dobi Drift Away	11	10	13	Santana Featuring Michelle B The Game O	11	10	14	Kelly Clarkson A Moment Like This	11	11	15	Avril Lavigne Complicated	10	9	16	Train Drops Of Jupiter (Tell Me)	10	9	17	Go-A-Head (We're On the Loose)	9	7	18	Johnny Faithfully	9	8	19	John Waite Missing You	9	8	20	Uncle Kracker Follow Me	9	9

AA No Airplay Adds This Week

WBEB Philadelphia
 PD/MD: Chris Conley
 WEAZ Radio 610-667-8400

93.1 WBEB

TW	LW	1	2	3	4	5	6	7	8	9	10	11	12	13	14	15	16	17	18	19	20																																																												
		1	Counting Crows Featuring Van Big Yellow	29	28	2	Christina Aguilera Beautiful	27	25	3	Uncle Kracker Featuring Dobi Drift Away	26	28	4	Phil Collins Can't Stop Loving You	22	25	5	Celine Dion Have You Ever Been In Love	20	12	6	Five For Fighting Superman (It's Not Easy)	17	19	7	Vanessa Carlton A Thousand Miles	16	13	8	S Club 7 Never Had A Dream Come True	16	15	9	Alicia Keys Fallin'	15	16	10	Dido Thank You	15	16	11	Enrique Iglesias Hero	15	16	12	George Benson Turn Your Love Around	14	9	13	Kelly Clarkson A Moment Like This	14	14	14	Daniel Bedingfield If You're Not The One	14	14	15	The Calling Wherever You Will Go	14	15	16	Phil Collins Can't Stop Loving You	13	7	17	Richard Marx I Wanna Dance With Somebody	13	10	18	Santana Featuring Michelle B The Game O	13	12	19	Creed With Arms Wide Open	13	12	20	Ruben Studdard Superstar	13	17

AA Earth, Wind & Fire All In The Way 7 5

WMJX Boston
 VP/Pgm: Don Kelley
 APD: Candy O'Terry
 MD: Mark Laurence
 Greater Media 617-822-9600

MAGIC 106.7

TW	LW	1	2	3	4	5	6	7	8	9	10	11	12	13	14	15	16	17	18	19	20																																																												
		1	Christina Aguilera Beautiful	26	20	2	Norah Jones Don't Know Why	25	18	3	John Mayer Your Body Is A Wonderland	24	17	4	Kid Rock Featuring Sheryl Cr Picture	20	13	5	Sheryl Crow Soak Up The Sun	20	15	6	Santana Featuring Michelle B The Game O	20	16	7	Daniel Bedingfield If You're Not The One	15	9	8	Uncle Kracker Featuring Dobi Drift Away	15	11	9	matchbox twenty Unwell	15	13	10	Whitney Houston I'm In My Own World	14	12	11	Celine Dion Have You Ever Been In Love	14	12	12	Bruce Springsteen Secret Garden	12	6	13	Bryan Adams Please Forgive Me	12	4	14	R.E.M. Everybody Hurts	11	5	15	Will To Power Baby, I Love Your Way/Fre	11	6	16	Dido Thank You	11	7	17	Kelly Clarkson A Moment Like This	11	7	18	Paul Young Oh Girl	11	7	19	Peter Gabriel In Your Eyes (Theme From Journey Faithfully	11	8	20	Journey Faithfully	11	8

AA Counting Crows Featuring Van Big Yellow 8 0

WNIC Detroit
 RVP/Pgm: Darren Davis
 Clear Channel 248-324-5800

100.3 WNIC

TW	LW	1	2	3	4	5	6	7	8	9	10	11	12	13	14	15	16	17	18	19	20																																																												
		1	Uncle Kracker Featuring Dobi Drift Away	31	31	2	Clay Aiken Bridge Over Troubled Water	28	22	3	Daniel Bedingfield If You're Not The One	24	29	4	Santana Featuring Michelle B The Game O	24	20	5	Shania Twain Forever And For Always	22	18	6	The Calling Wherever You Will Go	22	18	7	Phil Collins Can't Stop Loving You	22	27	8	Celine Dion Have You Ever Been In Love	21	20	9	Train Drops Of Jupiter (Tell Me)	21	24	10	Uncle Kracker Dance With My Father	20	18	11	Counting Crows Featuring Van Big Yellow	19	13	12	Josh Groban You're Still You	19	13	13	Norah Jones Don't Know Why	19	13	14	John Mayer Your Body Is A Wonderland	19	13	15	S Club 7 Never Had A Dream Come True	18	14	16	Luther Vandross Dance With My Father	18	15	17	Kelly Clarkson A Moment Like This	18	17	18	Phil Collins You're In My Heart	17	16	19	Nelly Furtado I'm Like A Bird	16	10	20	Santana Featuring Michelle B The Game O	14	13

AA Michael Bublé Kissing A Fool 6 3

WASH Washington, DC
 PD: Steve Allan
 Clear Channel 301-984-9710

97.1 WASH

TW	LW	1	2	3	4	5	6	7	8	9	10	11	12	13	14	15	16	17	18	19	20																																																												
		1	Uncle Kracker Featuring Dobi Drift Away	20	23	2	Daniel Bedingfield If You're Not The One	19	17	3	Celine Dion Have You Ever Been In Love	19	18	4	Santana Featuring Michelle B The Game O	19	22	5	Enrique Iglesias Hero	18	16	6	John Mayer Your Body Is A Wonderland	18	16	7	Whitney Houston I'm In My Own World	17	17	8	Vanessa Carlton A Thousand Miles	16	12	9	Kelly Clarkson A Moment Like This	16	12	10	Michael McDonald I Heard It Through The Grapevine	15	15	11	Shania Twain Forever And For Always	15	15	12	Counting Crows Featuring Van Big Yellow	14	13	13	Norah Jones Don't Know Why	14	13	14	Huey Lewis & Wynneath Pattrow Crusin'	13	8	15	matchbox twenty If You're Gone	13	8	16	Whitney Houston I Will Always Love You	12	6	17	Dido Thank You	12	11	18	Eagles Hole In The World	12	15	19	Train Drops Of Jupiter (Tell Me)	11	8	20	Savage Garden I Knew I Loved You	11	11

AA No Airplay Adds This Week

KVIL Dallas
 VP/Pgm: Kurt Johnson
 Infinity 214-691-1037

103.7 KVIL

TW	LW	1	2	3	4	5	6	7	8	9	10	11	12	13	14	15	16	17	18	19	20																																																												
		1	Uncle Kracker Featuring Dobi Drift Away	24	21	2	Faith Hill One	23	21	3	Daniel Bedingfield If You're Not The One	22	22	4	Celine Dion Have You Ever Been In Love	21	22	5	Santana Featuring Michelle B The Game O	20	20	6	Luther Vandross Dance With My Father	19	18	7	Eagles Hole In The World	19	19	8	Norah Jones Don't Know Why	17	15	9	Shania Twain Forever And For Always	17	18	10	Daryl Hall John Oates Man On A Mission	16	17	11	Phil Collins Can't Stop Loving You	16	22	12	Counting Crows Featuring Van Big Yellow	15	14	13	Fleetwood Mac Peacekeeper	15	15	14	Savage Garden Truly Madly Deeply	14	10	15	Mariah Carey Brnng On The Heartbreak	14	13	16	The Calling Wherever You Will Go	12	6	17	Backstreet Boys Drowning	12	7	18	Frankie J Don't Wanna Try	12	10	19	Steven Curtis Chapman How Do I Love Her	12	9	20	Bill Medley & Jennifer Warnes (I've Had)	11	7

AA LeAnn Rimes We Can 10 0

WMGC Detroit
 OM: Bill Fries
 PD: Jim Harper
 MD: Jon Ray
 Greater Media 248-414-5600

Magic 105.1

TW	LW	1	2	3	4	5	6	7	8	9	10	11	12	13	14	15	16	17	18	19	20																																																												
		1	Clay Aiken This Is The Night	25	23	2	Norah Jones Don't Know Why	21	22	3	Celine Dion Have You Ever Been In Love	21	23	4	matchbox twenty Unwell	20	11	5	Uncle Kracker Featuring Dobi Drift Away	19	19	6	Faith Hill One	18	20	7	Santana Featuring Michelle B The Game O	17	16	8	Faith Hill Cry	15	13	9	Savage Garden Truly Madly Deeply	15	13	10	Five For Fighting Superman (It's Not Easy)	14	12	11	matchbox twenty If You're Gone	12	9	12	Marvin Gaye Let's Get It On	12	11	13	Kelly Clarkson A Moment Like This	12	12	14	Lonestar I'm Already There	11	10	15	Jimmy Cliff I Can See Clearly Now	11	10	16	Sheryl Crow Soak Up The Sun	11	11	17	Enrique Iglesias Hero	11	11	18	All-4-One I Swear	10	6	19	Train Drops Of Jupiter (Tell Me)	10	7	20	Gloria Estefan It's Too Late	10	7

AA No Airplay Adds This Week

WMGF Orlando
 PD: Ken Payne
 APD: Brenda Matthews
 MD: Miles Chrisinger
 Clear Channel 407-916-7790

Magic 101.1

TW	LW	1	2	3	4	5	6	7	8	9	10	11	12	13	14	15	16	17	18	19	20																																																												
		1	Celine Dion Have You Ever Been In Love	23	18	2	Eagles Hole In The World	18	15	3	Daniel Bedingfield If You're Not The One	18	16	4	Phil Collins Can't Stop Loving You	18	19	5	Faith Hill One	17	8	6	Vanessa Carlton A Thousand Miles	17	18	7	Whitney Houston I'm In My Own World	16	19	8	Daryl Hall John Oates Man On A Mission	15	17	9	Luther Vandross Dance With My Father	15	17	10	Norah Jones Don't Know Why	15	12	11	Shania Twain Forever And For Always	15	11	12	Christina Aguilera Beautiful	14	11	13	Faith Hill Cry	14	13	14	Shania Twain From This Moment On	10	7	15	Savage Garden Truly Madly Deeply	10	8	16	Enya Only Time	10	8	17	Enya Only Time	10	8	18	All-4-One I Swear	9	6	19	Mariah Carey Brnng On The Heartbreak	9	5	20	Cher The Shoop Shoop (It's In Her)	8	10

AA Mariah Carey Brnng On The Heartbreak 6 5

KESZ Phoenix
 PD: Shaun Holly
 MD: Craig Jackson
 Clear Channel 480-966-6236

99.9 KEZ

TW	LW	1	2	3	4	5	6	7	8	9	10	11	12	13	14	15	16	17	18	19	20
----	----	---	---	---	---	---	---	---	---	---	----	----	----	----	----	----	----	----	----	----	----

IMPACT! AIRPLAY Monitor Nielsen Broadcast Data Systems

Songs posting gains in detections or with a percentage loss in detections equal to or better than the monitored downtime percentage in the format. Songs listed in order of detections. *Indicates station experienced between 24 and 56 hours of monitored downtime during the chart week.

TOP 10 BOUND

EAGLES 1015/122
Hole In The World (ERC)
Total Stations: 82
Chart Move: 12-12
Airplay Adds: 4

Table with columns for station, song, and chart position. Includes stations like VHI, WLTW, KBIG, KOST, etc.

COUNTING CROWS FEAT. VANESSA CARLTON 894/117
Big Yellow Taxi (Geffen/Interscope)

Total Stations: 68
Chart Move: 15-13
Airplay Adds: 4

Table with columns for station, song, and chart position. Includes stations like VHI, WLTW, KBIG, KOST, etc.

MATCHBOX TWENTY 717/101
Unwell (Atlantic)

Total Stations: 60
Chart Move: 19-16
Airplay Adds: 4

Table with columns for station, song, and chart position. Includes stations like VHI, WLTW, KBIG, KOST, etc.

FRANKIE J 295/36
Don't Wanna Try (Columbia)

Total Stations: 36
Chart Move: 28-26
Airplay Adds: 2

Table with columns for station, song, and chart position. Includes stations like VHI, WLTW, KBIG, KOST, etc.

AIRPOWER
NO RECORDS QUALIFIED FOR AIRPOWER THIS WEEK

AIRPOWER BOUND
Total Detections/Gain

MERCYME 447/78
I Can Only Imagine (INO/Curb)

Total Stations: 41
Chart Move: 23-21
Airplay Adds: 3

Table with columns for station, song, and chart position. Includes stations like VHI, WLTW, KBIG, KOST, etc.

MICHAEL McDONALD 376/74
I Heard It Through The Grapevine (Motown/UMRG)

Total Stations: 48
Chart Move: 26-23
Airplay Adds: 7

Table with columns for station, song, and chart position. Includes stations like VHI, WLTW, KBIG, KOST, etc.

RUBEN STUDDARD 233/34
Flying Without Wings (JRMG)

Total Stations: 38
Chart Move: 29-30
Airplay Adds: 7

Table with columns for station, song, and chart position. Includes stations like VHI, WLTW, KBIG, KOST, etc.

FRANKIE J 295/36
Don't Wanna Try (Columbia)

Total Stations: 36
Chart Move: 28-26
Airplay Adds: 2

Table with columns for station, song, and chart position. Includes stations like VHI, WLTW, KBIG, KOST, etc.

CLAY AIKEN 269/91
This Is The Night (RCA/RMG)

Total Stations: 40
Chart Move: Debut 27
Airplay Adds: 7

Table with columns for station, song, and chart position. Includes stations like VHI, WLTW, KBIG, KOST, etc.

CLAY AIKEN 228/48
Bridge Over Troubled Water (RCA/RMG)

Total Stations: 32
Chart Move: Debut 27
Airplay Adds: 7

Table with columns for station, song, and chart position. Includes stations like VHI, WLTW, KBIG, KOST, etc.

MARIAH CAREY 155/5
Bringin' On The Heartbreak (MonarC/Island/IDJMG)

Total Stations: 21
Chart Move: Debut 27
Airplay Adds: 7

Table with columns for station, song, and chart position. Includes stations like VHI, WLTW, KBIG, KOST, etc.

JOHN MAYER 97/15
Why Georgia (Aware/Columbia)

Total Stations: 8
Chart Move: 29-30
Airplay Adds: 7

Table with columns for station, song, and chart position. Includes stations like VHI, WLTW, KBIG, KOST, etc.

FLEETWOOD MAC 86/41
Say You Will (Reprise)

Total Stations: 14
Chart Move: Debut 27
Airplay Adds: 4

Table with columns for station, song, and chart position. Includes stations like VHI, WLTW, KBIG, KOST, etc.

ANNIE LENNOX 85/4
Pavement Cracks (JRMG)

Total Stations: 18
Chart Move: Debut 27
Airplay Adds: 4

Table with columns for station, song, and chart position. Includes stations like VHI, WLTW, KBIG, KOST, etc.

DAN GARDNER 81/1
More Than Life (DGP)

Total Stations: 15
Chart Move: Debut 27
Airplay Adds: 4

Table with columns for station, song, and chart position. Includes stations like VHI, WLTW, KBIG, KOST, etc.

STARBUCKS 75/54
Sunrise (simplyred.com)

Total Stations: 13
Chart Move: Debut 27
Airplay Adds: 4

Table with columns for station, song, and chart position. Includes stations like VHI, WLTW, KBIG, KOST, etc.

STEVEN CURTIS CHAPMAN 60/11
How Do I Love Her (Sparrow)

Total Stations: 14
Chart Move: Debut 27
Airplay Adds: 4

Table with columns for station, song, and chart position. Includes stations like VHI, WLTW, KBIG, KOST, etc.

NORAH JONES 59/14
Come Away With Me (Blue Note/Virgin)

Total Stations: 7
Chart Move: Debut 27
Airplay Adds: 4

Table with columns for station, song, and chart position. Includes stations like VHI, WLTW, KBIG, KOST, etc.

SIEDAH GARRETT 55/0
What I Know (OmTown)

Total Stations: 12
Chart Move: Debut 27
Airplay Adds: 4

Table with columns for station, song, and chart position. Includes stations like VHI, WLTW, KBIG, KOST, etc.

KELLY CLARKSON 44/9
Miss Independent (RCA/RMG)

Total Stations: 6
Chart Move: Debut 27
Airplay Adds: 4

Table with columns for station, song, and chart position. Includes stations like VHI, WLTW, KBIG, KOST, etc.

JASON MRAZ 32/1
The Remedy (I Won't Worry) (Elektra/EEG)

Total Stations: 5
Chart Move: Debut 27
Airplay Adds: 4

Table with columns for station, song, and chart position. Includes stations like VHI, WLTW, KBIG, KOST, etc.

H=Heavy (21+ Detections), M=Medium (14-20), L=Light (Under 14). Airpower awarded to songs appearing in the top 20 on both the Airplay and Audience charts for the first time with increases in both detections and audience. *Initial impact: songs appearing on this page for the first time in summary form. Airplay Adds are songs with 6 or more detections at new stations this week. The Airplay Leaderboard ranks taste-maker stations that have been the most successful in identifying future hit songs as measured by the amount of AIRPOWER titles for which they were Airplay Leaders. Refer to each format's Power Playlists page to see this week's Airplay Leaders.

RHYTHMIC TOP 40

THIS WEEK	LAST WEEK	WKS. ON CHART	TITLE/IMPRINT/PROMOTION LABEL	ARTIST	DETECTIONS		AUDIENCE	
					TW	LW	MILLIONS	RANK
			★★★ NO. 1 ★★★					
1	1	9	MAGIC STICK QUEEN BEE/ATLANTIC 3 weeks at No. 1	LIL' KIM FEATURING 50 CENT	3471	3403	25.512	1
2	2	14	21 QUESTIONS SHADY/AFTERMATH/INTERSCOPE	50 CENT FEATURING NATE DOGG	3037	3236	23.857	2
3	4	8	ROCK WIT U (AWWWW BABY) MURDER INC./DEF JAM/IDJMG	ASHANTI	2866	2550	19.992	4
4	3	9	INTO YOU DESERT STORM/ELEKTRA/EEG	FABOLOUS FEATURING TAMIA OR ASHANTI	2738	2640	19.933	5
			★ GREATEST GAINER ★					
5	9	7	RIGHT THURR DISTURBING THA PEACE/PRIORITY/CAPITOL	CHINGY	2348	1944	15.588	8
6	7	5	CRAZY IN LOVE MUSIC WORLD/COLUMBIA	BEYONCE FEATURING JAY-Z	2347	2049	17.177	7
7	5	18	I KNOW WHAT YOU WANT JMO/ARC/RMG/IDJMG	BUSTA RHYMES & MARIAH CAREY FEATURING THE FUPMODE SQUAD	1995	2156	14.032	10
8	8	19	GET BUSY VP/ATLANTIC	SEAN PAUL	1969	2041	20.630	3
9	6	20	CANT LET YOU GO DESERT STORM/ELEKTRA/EEG	FABOLOUS FEATURING MIKE SHOREY & LIL' MO	1955	2102	14.438	9
10	10	10	SNAKE JIVE	R. KELLY FEATURING BIG TIGGER	1718	1899	10.007	16
11	11	18	NO LETTING GO VP/ATLANTIC	WAYNE WONDER	1685	1894	17.603	6
12	12	21	IGNITION JIVE	R. KELLY	1629	1864	12.342	11
13	15	6	WHERE IS THE LOVE? A&M/INTERSCOPE	BLACK EYED PEAS	1547	1415	8.435	22
14	14	6	ACT A FOOL DISTURBING THA PEACE/DEF JAM SOUTH/IDJMG	LUDACRIS	1547	1416	9.208	19
15	17	3	SHAKE YA TAILFEATHER BAD BOY/UMRG	NELLY, P. DIDDY & MURPHY LEE	1520	1265	11.514	14
16	13	14	ROCK YOUR BODY JIVE	JUSTIN TIMBERLAKE	1390	1691	11.715	12
			★★ AIRPOWER ★★					
17	21	5	LIKE GLUE VP/ATLANTIC	SEAN PAUL	1325	1168	9.343	18
18	20	6	I WANT YOU EMI LATIN/VIRGIN	THALIA FEATURING FAT JOE	1284	1232	8.905	20
			★★ AIRPOWER ★★					
19	26	4	NEVER LEAVE YOU - UH OOH, UH OOOH! UNIVERSAL/UMRG	LUMIDEE	1220	848	11.536	13
20	18	10	SO GONE J/RMG	MONICA	1095	1253	6.535	25
21	16	23	IN DA CLUB SHADY/AFTERMATH/INTERSCOPE	50 CENT	1088	1293	10.167	15
22	19	11	IN LOVE WIT CHU SO SO DEF/ARISTA	DA BRAT FEATURING CHERISH	986	1246	8.254	23
23	25	7	NEVER SCARED BREAK 'EM OFF/SO DEF/ARISTA	BONE CRUSHER FEATURING KILLER MIKE & TI.	938	908	4.935	28
24	31	2	P.I.M.P. SHADY/AFTERMATH/INTERSCOPE	50 CENT	930	635	9.837	17
25	22	10	PUMP IT UP DEF JAM/IDJMG	JOE BUDDEN	917	1084	4.418	33
26	29	3	MY LOVE IS LIKE... WO A&M/INTERSCOPE	MYA	901	711	4.540	30
27	27	7	NOW THAT YOU'RE GONE ARTIST/DIRECT	SMILEZ & SOUTHSTAR	819	789	3.924	34
28	23	23	BEAUTIFUL DOG5TYLE/PRIORITY/CAPITOL	SNOOP DOGG FEATURING PHARRELL & UNCLE CHARLIE WILSON	819	972	6.197	26
29	24	17	DON'T WANNA TRY COLUMBIA	FRANKIE J	799	937	8.836	21
30	28	5	LADIES SWEAT/EPIC	SARAI	707	743	4.525	31
31	35	2	GET LOW BME/TVT	LIL' JON & THE EAST SIDE BOYZ FEATURING YING YANG TWINS	661	499	7.503	24
32	30	3	SUGA SUGA NO LABEL	BABY BASH FEATURING FRANKIE J	661	642	3.844	35
33	37	3	LIKE A PIMP SRC/UNIVERSAL/UMRG	DAVID BANNER FEATURING LIL' FLIP	566	490	2.965	38
34	NEW		IN THOSE JEANS EPIC	GINUWINE	520	373	3.043	36
35	NEW		FRONTIN' STAR TRAK/ARISTA	PHARRELL FEATURING JAY-Z	515	379	2.172	-
36	NEW		OFFICIALLY MISSING YOU ELEKTRA/EEG	TAMIA	427	351	1.443	-
37	33	22	HELL YEAH EPIC	GINUWINE FEATURING BABY	427	514	2.675	-
38	RE-ENTRY		STILL BALLIN' AMARU/DEATH ROW/INTERSCOPE	2PAC FEATURING TRICK DADDY	397	374	2.726	-
			★ MOST AIRPLAY ADDS ★					
39	NEW		LOVE AT 1ST SIGHT GEFLEN	MARY J. BLIGE FEATURING METHOD MAN	385	40	2.559	-
40	NEW		HOT & TIPSYP J/RMG	LYRIC	372	246	1.392	-

Songs ranked by number of detections. () Songs showing an increase in detections over the previous week, regardless of chart movement. A song will also receive a bullet if its percentage loss in detections does not exceed the percentage of monitored station downtime for the format. A song that has been on the chart for more than 20 weeks will generally not receive a bullet, even if it registers an increase in detections. Airpower awarded to songs appearing in the top 20 on both the Airplay and Audience charts for the first time with increases in both detections and audience. Greatest Gainer awarded to the song with the largest increase in detections. Most Airplay Adds awarded to the song registering six or more detections at the most stations for the first time this week. A song with a gain in detections over the previous week is placed first if tied with a song with a decline over the same period. When tied songs are each gaining detections or each losing detections, the song being played on more stations is placed first. Songs below the top 20 become recurrenents and are removed from the chart after 26 weeks.

most airplay adds

RHYTHMIC TOP 40

NEW STATIONS

MARY J. BLIGE FEATURING METHOD MAN *Love At 1st Sight (Geffen)* **15**

CKEY, KBBT, KDGS, KDON, KKSS, KPRR, KQBT, KXMG, KYLD, KZZP, WBBM, WBTT, WKPO, WLYD, WWKX

Total Stations With Six Or More Detections: 18

TOTAL DETECTIONS BY DAYPART: 6-10 7%, 10-3 19%, 3-7 21%, 7-12 24%, 12-6A 29%

50 CENT *P.I.M.P. (Shady/Aftermath/Interscope)* **11**

KBTQ, KDGS, KDON, KKWD, KQCH, KSPW, KTTB, KYWL, KZFM, WBTT, WLYD

Total Stations With Six Or More Detections: 31

TOTAL DETECTIONS BY DAYPART: 6-10 12%, 10-3 19%, 3-7 18%, 7-12 25%, 12-6A 26%

BRIAN MCKNIGHT FEATURING NELLY *All Night Long (Motown/UMRG)* **11**

KCAQ, KDDB, KHTE, KIKI, KKSS, KSPW, KYWL, KZFM, WRVZ, WWKX, WXIS

Total Stations With Six Or More Detections: 14

TOTAL DETECTIONS BY DAYPART: 6-10 9%, 10-3 19%, 3-7 13%, 7-12 16%, 12-6A 44%

JS *Ice Cream (DreamWorks)* **8**

KDDB, KIKI, KKSS, KSEQ, KXME, KYLZ, KYWL, WWKX

Total Stations With Six Or More Detections: 9

TOTAL DETECTIONS BY DAYPART: 6-10 6%, 10-3 3%, 3-7 14%, 7-12 27%, 12-6A 50%

NELLY, P. DIDDY & MURPHY LEE *Shake Ya Tailfeather (Bad Boy/UMRG)* **6**

KCAQ, KGGI, KOHT, KTTB, WBTS, WPOW

Total Stations With Six Or More Detections: 42

TOTAL DETECTIONS BY DAYPART: 6-10 11%, 10-3 20%, 3-7 19%, 7-12 22%, 12-6A 28%

GREATEST GAINERS RHYTHMIC TOP 40

INCREASE IN DETECTIONS

CHINGY • *Right Thurr (Disturbing Tha Peace/Priority/Capitol)* **+404**

KQCH +40, KXMG +37, KSPW +34, KBTQ +28, KJBE +25, WWKX +25, WBTS +21, WPYO +20, WLYD +18, KKWD +18

LUMIDEE • *Never Leave You - Uh Ooh, Uh Oooh! (Universal/UMRG)* **+372**

WBBM +38, WLLD +28, WRVZ +28, KYLD +24, KQBT +22, KBBT +19, WLYD +18, KKSS +17, KBOS +16, KXMG +15

MARY J. BLIGE FEATURING METHOD MAN • *Love At 1st Sight (Geffen)* **+345**

KDGS +33, KKSS +28, WWKX +27, WKPO +24, KDON +24, KSEQ +20, WBBM +20, KXMG +20, KQBT +18, KPRR +16

ASHANTI • *Rock Wit U (Awww Baby) (Murder Inc./Def Jam/IDJMG)* **+316**

WBBM +32, KZZP +29, KPRR +26, KGGI +26, KYWL +21, WLLD +20, KDGS +19, KZFM +18, KBOS +17, KHTE +15

BEYONCE FEATURING JAY-Z • *Crazy In Love (Music World/Columbia)* **+298**

KKSS +39, WKPO +30, KHTE +24, KBTQ +23, WPOW +22, KDON +22, KDDB +21, WBTS +19, WPYO +19, WNVZ +18

Monitor. RECURRENENTS RHYTHMIC TOP 40

RANK	TITLE	ARTIST	DETECTIONS	TW	LW
10	LOSE YOURSELF	EMINEM (SHADY/INTERSCOPE)	379	414	
11	GOSSIP FOLKS	MISSY "MISDEMEANOR" ELLIOTT (THE GOLD MINE/ELEKTRA/EEG)	359	372	
12	DILEMMA	NELLY FEAT. KELLY ROWLAND (FO' REEL/UNIVERSAL/UMRG)	309	316	
13	'03 BONNIE & CLYDE	JAY-Z FEAT. BEYONCE KNOWLES (ROC-A-FELLA/DEF JAM/IDJMG)	298	302	
14	HOT IN HERRE	NELLY (FO' REEL/UNIVERSAL/UMRG)	287	298	
15	HEY MA	CAM'RON (ROC-A-FELLA/DEF JAM/IDJMG)	286	285	
16	SUPERMAN	EMINEM (WEB/AFTERMATH/INTERSCOPE)	257	262	
17	MOVE B****H	LUDACRIS (DISTURBING THA PEACE/DEF JAM SOUTH/IDJMG)	238	244	
18	THUGZ MANSION	2PAC (AMARU/DEATH ROW/INTERSCOPE)	233	240	
19	BREATHE	BLU CANTRELL FEAT. SEAN PAUL (REDZONE/ARISTA)	216	207	
20	STILL FLY	BIG TYMERS (CASH MONEY/UNIVERSAL/UMRG)	210	222	

Recurrenents are titles that have appeared on the Rhythmic Top 40 Airplay chart for 26 weeks and have dropped below the top 20.



Sexy. Strong. Passionate. Pure.
We've been officially missing a voice like this.

TAMIA

officially MISSING YOU

The premiere single from the new album *still*



AUDIENCE OVER 10 MILLION

REACTING AT:

WJHM 24x WPYO 30x
WWKX 28x KDGS 40x
KPRR 32x KBOS 24x
KOHT 20x and more!

Produced by 7 for 7th Sign Management: Chris Smith Management
On Elektra compact discs © 2003 Elektra Entertainment Group Inc., Warner Music Group, An AOL Time Warner Company

WWW.TAMIAONLINE.COM WWW.ELEKTRA.COM

RHYTHMIC TOP 40 POWERPLAYS

FOR WEEK ENDING JUNE 22, 2003



Songs ranked by number of detections. Playlists are listed in order of TSA weekly cume, beginning with the highest-cuming station. Cumes are updated twice weekly following the release of the spring and fall Arbitron surveys. The number of stations shown each week varies depending upon space.

Airplay Adds (AA) denotes songs with 6 or more detections at station for first time this week.

AIRPLAY LEADERBOARD

THE STATIONS THAT BREAK THE HITS



WPOW Miami, FL
(PD/MD: Curry/Mix)
Airplay Leader Designations: 10

- #2 **WBBM, Chicago, IL**
(PD/MD: Cavanah/Bradley) 7
- #3 **WKWX, Providence, RI**
(PD: DJ Buck) 6
- #4 **WHZT, Greenville, SC**
(PD/MD: Fisher/Murph Dog) 5
- #5 **WLLD, Tampa, FL**
(PD/MD: Orlando/Beata) 5

Refer to Impact! page for this week's Airplay Leaders and Airplay Leaderboard rules.

WKTU New York
Acting PD: Jeff Z
MC: Skyy Walker
Clear Channel 201-420-3700

	TW	LW
1 Wayne Wonder No Letting Go	66	56
2 Sean Paul Get Busy	65	61
3 Whitney Houston Try It On My Own	62	36
4 Widelife I Don't Want U	58	58
5 Jennifer Lopez I'm Glad	55	64
6 Reina No One's Gonna Change You	31	31
7 Justin Timberlake Rock Your Body	31	54
8 Lumidee Never Leave You - Uh Ooh, Uh Oo	29	31
9 Luther Vandross Dance With My Father	28	20
10 Christina Aguilera Fighter	27	30
11 The Roc Project Featuring Ti Never (Pas	25	21
12 Beyonce Featuring Jay-Z Crazy In Love	24	15
13 Frankie J Don't Wanna Try	21	20
14 Thalia Featuring Fat Joe I Want You	19	20
15 Ricky Martin Jaleo	19	21
16 Lasgo Something	18	4
17 Luther Vandross I'd Rather	17	18
18 R. Kelly Ignition	17	15
19 Benny Benassi Satisfaction	14	7
20 Junior Senior Move Your Feet	13	11
21 Lasgo Alone	13	15
22 The Sicilians Featuring Ange L'Italiano	13	18
23 Jennifer Lopez Featuring LL All I Have	12	6
24 B2K & P. Diddy & Murphy Lee Shake Ya T	12	26
25 Jason Nevins Presents Holly I'm In Heav	12	26
26 Tina Ann In My Dreams	11	7
27 Amber Vesz	10	8
28 Nancy Martinez For Tonight	10	15
29 Stacie Orrico Stuck	9	16
30 Kylie Minogue Love At First Sight	9	19
31 Marc Anthony I've Got You	8	8
32 Cynthia & Johnny "D" Dreamboy/Dreamgirl	7	5
33 Da Buzz Let Me Love You	7	5
34 Deborah Cox Nobody's Supposed To Be Her	7	6
35 Shaggy Featuring Ricardo "Rit It Wasn't	6	2
36 Amber Sexual (U Da Di)	6	5
37 Mary J. Blige No More Drama	6	5
38 Nice & Wild Diamond Girl	6	6
39 Alicia Keys Better Off Alone	6	6
40 Justin Timberlake Cry Me A River	6	9

AA No Airplay Adds This Week

WBBM Chicago
PD: Todd Cavanah
MD: Erik Bradley
Infinity 312-944-6000

	TW	LW
1 Wayne Wonder No Letting Go	93	91
2 50 Cent P.I.M.P.	91	89
3 50 Cent Featuring Nate Dogg 21 Question	89	85
4 Ashanti Rock Wit U (Awww Baby)	88	64
5 Lil' Kim Featuring 50 Cent Magic Stick	83	57
6 Da Brat Featuring Cherish In Love W/C	75	19
7 Sarai Ladies	59	88
8 Lumidee Never Leave You - Uh Ooh, Uh Oo	54	16
9 Fabolous Featuring Tamia Or Into You	54	95
10 Sean Paul Get Busy	53	46
11 Nelly, P. Diddy & Murphy Lee Shake Ya T	50	34
12 Brian McKnight Featuring Nel All Night	49	46
13 Thalia Featuring Fat Joe I Want You	48	58
14 Beyonce Featuring Jay-Z Crazy In Love	47	14
15 Frankie J Don't Wanna Try	47	14
16 Ludacris Act A Fool	46	58
17 Smiley & Southstar Now That You're Gone	43	83
18 Sean Paul Like Glue	41	27
19 Amanda Perez Angel	39	44
20 Monica So Gone	35	35
21 Beyonce Knowles Dangerously In Love	34	25
22 The Sicilians Featuring Ange L'Italiano	32	29
23 Mary J. Blige Featuring Meth Love	21	1
24 Chingy Right Thurr	21	48
25 Chingy Right Thurr	21	48
26 R. Kelly Featuring Big Tigez Snake	17	16
27 Ginuwine In Those Jeans	16	13
28 Fabolous Featuring Mike Shor Can't Let	16	53
29 Mya My Love Is Like... Wo	14	11
30 Nick Cannon Featuring B2K Feelin' Freak	13	2
31 Lil' Kim Featuring Mr. Cheek The Jump O	11	15
32 Paul Van Dyke Nothing But You	10	9
33 Dr. Dre Featuring Snoop Dogg The Next E	10	9
34 Black Eyez Peas Where Is The Love?	10	38
35 The Notorious B.I.G. Hypnotize	9	8
36 Jennifer Lopez Featuring LL All I Have	9	9
37 Nelly Featuring City Spud Ride Wit Me	8	4
38 Justin Timberlake Cry Me A River	8	4
39 Missy "Misdemeanor" Elliott One Minute	8	6
40 112 Featuring Lil'Z Anywhere	8	7

AA Mary J. Blige Featuring Meth Love 21 1
AA Chingy Right Thurr 21 48
AA Busta Rhymes Light Your Ass On Fire 10 1

KYLD San Francisco
OM: Michael Martin
MD: "Jazzy" Jim Archer
Clear Channel 415-356-0949

	TW	LW
1 Chingy Right Thurr	87	79
2 Lil' Kim Featuring 50 Cent Magic Stick	75	71
3 Lumidee Never Leave You - Uh Ooh, Uh Oo	68	42
4 Fabolous Featuring Tamia Or Into You	64	66
5 Wayne Wonder No Letting Go	59	35
6 Blu Cantrell Featuring Sean Breathe	58	44
7 Sean Paul Get Busy	56	51
8 R. Kelly Featuring Big Tigez Snake	56	63
9 50 Cent #1 Can't	54	42
10 Ashanti Rock Wit U (Awww Baby)	54	67
11 Young Gunz Can't Stop, Won't Stop	52	40
12 50 Cent P.I.M.P.	50	70
13 Beyonce Featuring Jay-Z Crazy In Love	47	13
14 Lil' Jon & The East Side Boyz Get Low	42	39
15 50 Cent Featuring Nate Dogg 21 Question	35	12
16 Frankie J Don't Wanna Try	34	39
17 Justin Timberlake Rock Your Body	34	41
18 Da Brat Featuring Cherish In Love W/C	31	32
19 Nelly, P. Diddy & Murphy Lee Shake Ya T	28	32
20 Monica So Gone	25	19
21 2Pac Featuring Trick Daddy Still Ballin	24	27
22 Thalia Featuring Fat Joe I Want You	24	27
23 Snoop Dogg Featuring Pharrell Beautiful	22	12
24 Aaliyah Miss You	21	23
25 Justin Timberlake Killa B	20	27
26 Fabolous Featuring Mike Shor Can't Let	20	26
27 Sasha Dat Sexy Body	19	10
28 Black Eyez Peas Where Is The Love?	18	13
29 Busta Rhymes & Mariah Carey I Know Who	18	30
30 Sean Paul Like Glue	17	14
31 Mya My Love Is Like... Wo	14	5
32 Justin Timberlake Cry Me A River	14	6
33 R. Kelly Ignition	14	16
34 Pharrell Featuring Jay-Z Frontin'	13	14
35 Ludacris Act A Fool	11	17
36 Lyric Hot & Tipsy	10	2
37 Jay-Z La-La-La (Excuse Me Again)	10	9
38 50 Cent In Da Club	10	21
39 Ginuwine In Those Jeans	9	7
40 Westside Connection Featurin Lights Out	8	1

AA Westside Connection Featurin Lights Out 8 1
AA Angelina I Will Always Be There For You 7 1
AA Mary J. Blige Featuring Meth Love 6 2

WPOW Miami
PD: Kid Curry
APD: Tony The Tiger
MD: Eddie Mix
Beasley 305-653-6796

	TW	LW
1 Lil' Jon & The East Side Boyz Get Low	100	100
2 50 Cent Featuring Nate Dogg 21 Question	81	82
3 Lil' Kim Featuring 50 Cent Magic Stick	77	93
4 50 Cent In Da Club	72	63
5 Fabolous Featuring Tamia Or Into You	71	84
6 Beyonce Featuring Jay-Z Crazy In Love	61	39
7 Fabolous Featuring Mike Shor Can't Let	53	60
8 Monica So Gone	51	54
9 Busta Rhymes & Mariah Carey I Know Who	50	57
10 R. Kelly Ignition	43	50
11 Sean Paul Get Busy	32	30
12 Missy "Misdemeanor" Elliott Work It	32	33
13 Snoop Dogg Featuring Pharrell Beautiful	30	35
14 Wayne Wonder No Letting Go	28	12
15 Ashanti Rock Wit U (Awww Baby)	27	16
16 2Pac Featuring Trick Daddy Still Ballin	24	29
17 Frankie J Don't Wanna Try	24	30
18 Ja Rule Featuring Ashanti Mesmerize	22	21
19 Jennifer Lopez Featuring LL All I Have	22	23
20 Eminem Lose Yourself	22	25
21 Aaliyah Miss You	21	20
22 2Pac Thugg Mansion	21	22
23 Amanda Perez Angel	19	18
24 Missy "Misdemeanor" Elliott Gossip Fol	19	24
25 Sasha Dat Sexy Body	18	13
26 Pharrell Featuring Jay-Z Frontin'	17	16
27 Busta Rhymes Featuring P. Diddy Pass The C	17	18
28 Jacki-O Pussy	17	18
29 Beanie Man Top Friend	16	11
30 Method Man Featuring Mary J. I'll Be Th	16	15
31 Joe Budden Pump It Up	14	9
32 Justin Timberlake Cry Me A River	13	8
33 Usher U Got It Bad	13	8
34 Mase Featuring Tity Linn What You Want	13	11
35 Sean Paul Gimme The Light	13	11
36 T.O.K. Chi Chi Man	13	12
37 Montell Jordan Get It On Tonite	13	13
38 The Notorious B.I.G. Juicy	13	13
39 Nelly Hot In Here	13	15
40 R. Kelly Featuring Big Tigez Snake	12	10

AA Strawberry Spend Some Money 10 3
AA Elephant Man Pon De River, Pon De Bank 9 2
AA Qwee Hush Bounce 9 4

WBTS Atlanta
PD: Sean Phillips
APD/MD: Maverick
Cox 404-897-7500

	TW	LW
1 R. Kelly Ignition	98	99
2 Justin Timberlake Rock Your Body	97	98
3 Sean Paul Get Busy	97	98
4 50 Cent Featuring Nate Dogg 21 Question	95	101
5 Busta Rhymes & Mariah Carey I Know Who	89	70
6 Black Eyez Peas Where Is The Love?	74	74
7 Beyonce Featuring Jay-Z Crazy In Love	72	53
8 Amanda Perez Angel	72	74
9 Ashanti Rock Wit U (Awww Baby)	71	69
10 Fabolous Featuring Tamia Or Into You	68	52
11 Lil' Jon & The East Side Boyz Get Low	65	36
12 Lil' Kim Featuring 50 Cent Magic Stick	63	67
13 Nelly, P. Diddy & Murphy Lee Shake Ya T	48	0
14 50 Cent In Da Club	48	93
15 Eminem Lose Yourself	35	31
16 Ludacris Featuring Mystikal Move B***h	35	34
17 Sarah Ladies	35	37
18 Ginuwine Featuring Baby Hell Yeah	35	45
19 50 Cent Wanksta	29	24
20 Clipse When The Last Time	24	11
21 Chingy Right Thurr	23	2
22 Frankie J Don't Wanna Try	22	16
23 Eminem Superman	22	24
24 Daniel Bedingfield Gotta Get Thru This	21	21
25 Nelly, P. Diddy & Murphy Lee Shake Ya T	21	21
26 Baby Featuring P. Diddy Do That...	21	34
27 Aaliyah Miss You	20	18
28 Wayne Wonder No Letting Go	20	19
29 Blake 808	20	18
30 Eminem Sing For The Moment	20	53
31 Jennifer Lopez I'm Glad	20	69
32 Jagged Edge Let's Get Married	19	17
33 OutKast Featuring Killer Mike The Whole	19	15
34 Missy "Misdemeanor" Elliott Work It	18	22
35 Missy "Misdemeanor" Elliott Gossip Fol	17	21
36 Sean Paul Gimme The Light	16	16
37 Jermaine Dupri & Ludacris Featuring M. Turn Off T	15	18
38 Nelly Hot In Here	14	15
39 Jay-Z Featuring Beyonce Knowles '03 Bonnie	14	16
40 Nelly Hot In Here	13	5

AA Nelly, P. Diddy & Murphy Lee Shake Ya T 48 0
AA Blake Featuring Missy Elliott Ugly 7 4

KGGI Riverside
PD: Jesse Duran
MD: Robert "O.D.M." Gutierrez
Clear Channel 909-684-1991

	TW	LW
1 Busta Rhymes & Mariah Carey I Know Who	76	71
2 Lil' Kim Featuring 50 Cent Magic Stick	75	52
3 50 Cent Featuring Nate Dogg 21 Question	74	69
4 Da Brat Featuring Cherish In Love W/C	69	70
5 Fabolous Featuring Mike Shor Can't Let	69	72
6 Angelina I Will Always Be There For You	67	6
7 Ashanti Rock Wit U (Awww Baby)	60	34
8 Justin Timberlake Rock Your Body	41	43
9 Frankie J Don't Wanna Try	37	37
10 Ntrman Sammy Sam Step Daddy	35	34
11 Eminem 50 Cent & Busta Rhym Hail Mary	34	34
12 Chingy Right Thurr	30	16
13 Monica So Gone	30	27
14 50 Cent In Da Club	30	69
15 O.D.M. Let's Get It Started	29	22
16 Beyonce Featuring Jay-Z Crazy In Love	27	18
17 Snoop Dogg Featuring Pharrell Beautiful	27	38
18 R. Kelly Featuring Big Tigez Snake	26	36
19 R. Kelly Ignition	20	36
20 Daniel Bedingfield If You're Not The On	19	3
21 Black Eyez Peas Where Is The Love?	19	12
22 Sean Paul Get Busy	17	17
23 Lumidee Never Leave You - Uh Ooh, Uh Oo	15	4
24 Thalia Featuring Fat Joe I Want You	15	12
25 Amanda Perez Angel	12	11
26 Nivea Featuring Brian & Bran Don't Mess	10	2
27 Ginuwine In Those Jeans	10	0
28 P. Diddy Featuring Usher & L I Need A G	10	2
29 Fabolous Featuring Tamia Or Into You	10	2
30 Jennifer Lopez Featuring LL All I Have	10	4
31 Fannypack Camel Toe	10	14
32 Ginuwine Featuring Baby Hell Yeah	10	16
33 Tyrese How You Gonna Act Like That	10	33
34 Mya My Love Is Like... Wo	9	34
35 Amanda Perez Angel	9	9
36 Aaliyah Miss You	9	10
37 Joe Budden Pump It Up	8	3
38 Pharrell Featuring Jay-Z Frontin'	8	4
39 Nelly Featuring Kelly Rowland Dilemma	8	5
40 Jazzy Jeff & Fresh Prince Summertime	7	0

AA Daniel Bedingfield If You're Not The On 19 3
AA Lumidee Never Leave You - Uh Ooh, Uh Oo 15 4
AA Ginuwine In Those Jeans 10 0

KUBE Seattle
PD: Shellie Hart
PD: Eric Powers
MD: Karen Wild
Clear Channel 206-285-2295

	TW	LW
1 Lil' Kim Featuring 50 Cent Magic Stick	77	76
2 Fabolous Featuring Mike Shor Can't Let	76	47
3 Chingy Right Thurr	75	43
4 Chingy Right Thurr	75	43
5 Ashanti Rock Wit U (Awww Baby)	65	58
6 50 Cent P.I.M.P.	64	69
7 Sean Paul Like Glue	61	52
8 Nelly, P. Diddy & Murphy Lee Shake Ya T	60	56
9 Busta Rhymes & Mariah Carey I Know Who	59	73
10 50 Cent Featuring Nate Dogg 21 Question	58	65
11 Justin Timberlake Rock Your Body	49	43
12 R. Kelly Ignition	48	54
13 Ludacris Act A Fool	47	43
14 Aaliyah Miss You	47	45
15 Black Eyez Peas Where Is The Love?	45	19
16 Beyonce Featuring Jay-Z Crazy In Love	45	59
17 Snoop Dogg Featuring Pharrell Beautiful	42	68
18 Sean Paul Get Busy	41	48
19 Staggie Love Roll Wit M.Y.P. (We Be Likel)	39	49
20 Ginuwine In Those Jeans	31	19
21 50 Cent In Da Club	30	35
22 Mya My Love Is Like... Wo	29	11
23 Wayne Wonder No Letting Go	24	23
24 Monica So Gone	14	14
25 Missy "Misdemeanor" Elliott Gossip Fol	12	25
26 Bone Crusher Featuring Killa Never Scar	10	7
27 Tyrese Signs Of Love Makin'	9	7
28 Nivea Featuring Brian & Bran Don't Mess	9	8
29 Sean Paul Gimme The Light	9	12
30 Joe Budden Pump It Up	8	4
31 Nelly Hot In Here	8	8
32 Busta Rhymes Featuring P. Diddy Pass The C	7	4
33 Wavy Rops Featuring Anthony Po' Folks	7	8
34 Eve Satisfaction	7	8
35 Eminem Lose Yourself	7	8
36 2Pac Featuring KC And Jolo How Do U Wan	6	2
37 Dr. Dre Featuring Snoop Dogg The Next E	6	3
38 Ludacris Featuring Nate Dogg Area Codes	6	3
39 Bow Wow Featuring Baby Let's Get Down	6	3
40 Digital Underground Freaks Of The Indus	6	4

AA Bow Wow Featuring Baby Let's Get Down 6 3

WPYM Miami
PD/MD: Phil Michaels
Cox 305-444-4404

	TW	LW
1 Jewel Intuition	86	73
2 Sean Paul Get Busy	85	68
3 iO At The End	85	70
4 Madonna American Life	84	84
5 Daniel Bedingfield If You're Not The On	81	70
6 Dancin' Sheik On A High	46	42
7 OED Love Bites	46	45
8 Andean Beautiful Things	44	43
9 4 Strings Let It Rain	43	32
10 Stacie Orrico Stuck	43	32
11 Paul Van Dyke Nothing But You	41	48
12 Jason Nevins Presents Holly I'm In Heav	37	47
13 Laura Pausin If That's Love	33	36
14 Madonna Hollywood	30	15
15 DJ Tiesto Lethal Industry	22	38
16 Dnt Feat. Angie Irons Ex Ex Girlfriend	21	2
17 Koeshae Hide You	21	18
18 Sean Paul Get Busy	21	18
19 The Roc Project Featuring Ti Never (Pas	20	18
20 Foggy Come... (Into My Dream)	20	18
21 PPK Resurrection	20	19
22 Ab Don't Stop	19	18
23 4 Strings Diving	19	25
24 Robert Miles Children	18	13
25 Mio Rapare (Tastes So Sweet)	18	20
26 Paul Van Dyke Nothing But You	17	3
27 Delerium Featuring Sarah McL. Silence	15	20
28 Emma Shappin Spente Le Stele	14	12
29 Christina Aguilera Beautiful	13	7
30 Darude Music	13	14
31 India Seduce Me Now	13	16
32 Darius Sandstrom	12	9
33 Y2K & Glauco Tremble	12	7
34 Nalin & Kane Beachball	11	9
35 Aylo Ayla Part II	11	18
36 Lasgo Something	10	7
37 No Doubt Hella Good		



Songs posting gains in detections or with a percentage loss in detections equal to or better than the monitored downtime percentage in the format. Songs listed in order of detections. *Indicates station experienced between 24 and 55 hours of monitored downtime during the chart week.

TOP 10 BOUND

Total Detections/Gain

LUDACRIS 1547/131

Act A Fool (Disturbing The Peace/Def Jam South/IDJMG)

Total Stations: 46 Chart Move: 14-14

Table with columns: Station, LW, WZ, ID, and song title. Lists stations like BET, WKTU, WBBM, etc.

NELLY, P. DIDDY & MURPHY LEE 1520/255

Shake Ya Tailfeather (Bad Boy/UMRG)

Total Stations: 45 Chart Move: 17-15

Table with columns: Station, LW, WZ, ID, and song title. Lists stations like BET, WKTU, WBBM, etc.

THALIA FEATURING FAT JOE 1284/52

I Want You (EMI Latin/Virgin)

Total Stations: 50 Chart Move: 20-18

Table with columns: Station, LW, WZ, ID, and song title. Lists stations like BET, WKTU, WBBM, etc.

AIRPOWER

Total Detections/Gain

SEAN PAUL 1325/157

Like Glue (VP/Atlantic)

Total Stations: 38 Chart Move: 31-24

Table with columns: Station, LW, WZ, ID, and song title. Lists stations like BET, WKTU, WBBM, etc.

50 CENT 930/295

P.I.M.P. (Shady/Aftermath/Interscope)

Total Stations: 38 Chart Move: 31-24

Table with columns: Station, LW, WZ, ID, and song title. Lists stations like BET, WKTU, WBBM, etc.

MYA 901/190

My Love Is Like... Wo (A&M/Interscope)

Total Stations: 43 Chart Move: 29-26

Table with columns: Station, LW, WZ, ID, and song title. Lists stations like BET, WKTU, WBBM, etc.

LUMIDEE 1220/372

Never Leave You - Uh Ooh, Uh Ooh! (Universal/UMRG)

Total Stations: 44 Chart Move: 26-19

Table with columns: Station, LW, WZ, ID, and song title. Lists stations like BET, WKTU, WBBM, etc.

AIRPLAY LEADER (FIRST STATION TO 100 PLAYS)

WPOW - Miami, FL

PD: Kid Curry

MD: Eddie Mix

Date: 05/04/03

Table with columns: Station, LW, WZ, ID, and song title. Lists stations like BET, WKTU, WBBM, etc.

AIRPOWER BOUND

Total Detections/Gain

BLACK EYED PEAS 1547/132

Where Is The Love? (A&M/Interscope)

Total Stations: 46 Chart Move: 15-13

Table with columns: Station, LW, WZ, ID, and song title. Lists stations like BET, WKTU, WBBM, etc.

BONE CRUSHER FEAT. KILLER MIKE & T.I. 938/30

Never Scared (Break 'Em Off/So So Def/Arista)

Total Stations: 40 Chart Move: 25-23

Table with columns: Station, LW, WZ, ID, and song title. Lists stations like BET, WKTU, WBBM, etc.

50 CENT 930/295

P.I.M.P. (Shady/Aftermath/Interscope)

Total Stations: 38 Chart Move: 31-24

Table with columns: Station, LW, WZ, ID, and song title. Lists stations like BET, WKTU, WBBM, etc.

GINUWINE 520/147

In Those Jeans (Epic)

Total Stations: 31 Chart Move: Debut 34

Table with columns: Station, LW, WZ, ID, and song title. Lists stations like BET, WKTU, WBBM, etc.

SMILEZ & SOUTHWEST 819/30

Now That You're Gone (ARTISTdirect)

Total Stations: 43 Chart Move: 27-27

H (0), M (15), L (28) Airplay Adds: 0

Table with columns: Station, LW, WZ, ID, and song title. Lists stations like BET, WKTU, WBBM, etc.

LIL JON & THE EAST SIDE BOYZ 661/162

Get Low (BME/TVT)

Total Stations: 32 Chart Move: 35-31

H (3), M (6), L (23) Airplay Adds: 5

Table with columns: Station, LW, WZ, ID, and song title. Lists stations like BET, WKTU, WBBM, etc.

BABY BASH FEATURING FRANKIE J 661/19

Suga Suga (No Label)

Total Stations: 14 Chart Move: 30-32

H (5), M (7), L (2) Airplay Adds: 0

Table with columns: Station, LW, WZ, ID, and song title. Lists stations like BET, WKTU, WBBM, etc.

DAVID BANNER FEATURING LIL FLIP 566/76

Like A Pimp (SRC/Universal/UMRG)

Total Stations: 36 Chart Move: 37-33

H (2), M (9), L (25) Airplay Adds: 0

Table with columns: Station, LW, WZ, ID, and song title. Lists stations like BET, WKTU, WBBM, etc.

GINUWINE 520/147

In Those Jeans (Epic)

Total Stations: 31 Chart Move: Debut 34

H (0), M (7), L (24) Airplay Adds: 4

Table with columns: Station, LW, WZ, ID, and song title. Lists stations like BET, WKTU, WBBM, etc.

PHARRELL FEATURING JAY-Z 515/136

Frontin' (Star Trak/Arista)

Total Stations: 39 Chart Move: Debut 35

H (0), M (6), L (33) Airplay Adds: 6

Table with columns: Station, LW, WZ, ID, and song title. Lists stations like BET, WKTU, WBBM, etc.

TAMIA 427/76

Officially Missing You (Elektra/EEG)

Total Stations: 30 Chart Move: Debut 36

H (0), M (5), L (25) Airplay Adds: 2

Table with columns: Station, LW, WZ, ID, and song title. Lists stations like BET, WKTU, WBBM, etc.

2PAC FEATURING TRICK DADDY 397/23

Still Ballin (Amaru/Death Row/Interscope)

Total Stations: 24 Chart Move: Re-Entry 38

H (2), M (3), L (19) Airplay Adds: 0

Table with columns: Station, LW, WZ, ID, and song title. Lists stations like BET, WKTU, WBBM, etc.

MARY J. BLIGE FEAT. METHOD MAN 385/345

Love At 1st Sight (Geffen)

Total Stations: 35 Chart Move: Debut 39

H (0), M (5), L (30) Airplay Adds: 16

Table with columns: Station, LW, WZ, ID, and song title. Lists stations like BET, WKTU, WBBM, etc.

LYRIC 372/126

Hot & Tippy (J/RMG)

Total Stations: 19 Chart Move: Debut 40

H (1), M (3), L (15) Airplay Adds: 2

Table with columns: Station, LW, WZ, ID, and song title. Lists stations like BET, WKTU, WBBM, etc.

CHART BOUND

Total Detections/Gain

JAY-Z 367/35

La-La-La (Excuse Me Again) (Bad Boy/UMRG)

Total Stations: 37

Heavy (0), Light (34)

Airplay Adds: 3 KBBT, KBOS, KYWL

DREAM FEATURING LOON 297/16

Crazy (Bad Boy/UMRG)

Total Stations: 31

Heavy (0), Light (30)

Airplay Adds: 2 KDDB, KKME

ROSCOE 293/103

Smooth Sailing (Priority/Capitol)

Total Stations: 22

Heavy (0), Light (18)

Airplay Adds: 6 KISV, KPRR, KSFM, KYLZ, KZFM, WXIS

DANIEL BEDINGFIELD 293/55

If You're Not The One (Island/IDJMG)

Total Stations: 10

Heavy (3), KCJZ, KPFI, WPYM

Medium (1), Light (6)

Airplay Adds: 2 KGGI, KIKI

TYRESE 274/5

Signs Of Love Makin' (J/RMG)

Total Stations: 27

Heavy (0)

Medium (2), Light (25)

Airplay Adds: 2 KCAQ, KKSS

CLIPSE FEAT. AB-LIVA & ROSCO P. COLDCHAIN 274/12

Hot Damn (Star Trak/Arista)

Total Stations: 26

Heavy (1), WRED

Medium (4), Light (21)

BRIAN MCKNIGHT FEATURING NELLY 232/131

All Night Long (Motown/UMRG)

Total Stations: 23

Heavy (0)

Medium (1), Light (22)

Airplay Adds: 11 KCAQ, KDDB, KHTE, KIKI, KKSS, KSPW, KYWL, KZFM, WRVZ, WXXV, WXIS

YOUNG GUNZ 224/71

Can't Stop, Won't Stop (Roc-A-Fella/Def Jam/IDJMG)

Total Stations: 31

Heavy (0)

Medium (2), Light (29)

Airplay Adds: 4 KXJM, KYLZ, WLLD, WRVZ

IIO 221/25

At The End (Ministry Of Sound/Made)

Total Stations: 8

Heavy (2), KCJZ, WPYM

Medium (1), Light (5)

Airplay Adds: 1 WQXX

FANNYPACK 172/32

Camel Toe (Tommy Boy)

Total Stations: 20

Heavy (0)

Medium (1), Light (19)

Airplay Adds: 3 KDDB, WKPD, WRVZ

BOW WOW FEATURING BABY 158/74

Let's Get Down (Columbia)

Total Stations: 19

Heavy (0)

Medium (1), Light (18)

Airplay Adds: 5 KBBT, KBTO, KCAQ, KUBE, WLYD

HI-C FEATURING DJ QUIK 154/25

Let Me Know (Hi-Life)

Total Stations: 9

Heavy (0)

Medium (4), Light (5)

KZIBIT FEATURING EMINEM & NATE DOGG 147/3

My Name (Loud/Columbia)

Total Stations: 6

Heavy (0)

Medium (4), Light (2)

PINK FEATURING WILLIAM ORBIT 139/56

Feel Good Time (Columbia)

Total Stations: 9

Heavy (0)

Medium (2), Light (7)

Airplay Adds: 1 KHTE

★ KEITH MURRAY 132/76

Candi Bar (Def Jam/IDJMG)

Total Stations: 25

Heavy (0)

Medium (0), Light (25)

Airplay Adds: 5 KCAQ, KDGS, KYWL, WKPD, WRED

JEWEL 117/41

Intuition (Atlantic)

Total Stations: 6

Heavy (1), WPYM

Medium (0), Light (5)

Airplay Adds: 2 KCJZ, KPRR

H=Heavy (55+ Detections), M=Medium (25-54), L=Light (Under 25). Airpower awarded to songs appearing in the top 20 on both the Airplay and Audience charts for the first time with increases in both detections and audience. * Initial impact: songs appearing on this page for the first time in summary form. Airplay Adds are songs with 6 or more detections at new stations this week. The Airplay Leaderboard ranks taste-maker stations that have been the most successful in identifying future hit songs as measured by the amount of AIRPOWER titles for which they were Airplay Leaders. Refer to each format's Power Playlists page to see this week's Airplay Leaders.



Providing Progressive Leadership In An Increasingly Progressive City

When Brian Wallace returned to his hometown to program WTLC-FM Indianapolis in 1998, much had changed. A veteran of heritage R&B call letters that include KKDA-FM Dallas, WYLD-FM New Orleans and KMJM St. Louis, Wallace came back to a more cosmopolitan market. "The perception of Indianapolis had always been slow and conservative with little night life," he says. "What really helped this city rise above others in the region was its strong, higher-paying job market, along with an overall progressive attitude that has attracted people here from other places."

Wallace joined WTLC-FM just in time to steer it to a more adult-leaning mainstreamer under new owner Emmis. "Our first goal was changing the ideology, making everyone understand that from this point on they were all

accountable for their performance." At the same time, Radio One was making its move in Indy, picking up then-rhythmic top 40 WHHH (Hot 96.3). Just as WTLC was skewing a little younger, Emmis sold the station to Radio One, resulting in WTLC-FM switching to adult R&B outright and ceding the hip-hop franchise to WHHH.

"We never really were told exactly why we were sold, but [locally owned] Emmis had other stations and perhaps thought they could be a bigger player in another pond," Wallace says. "I can't say I was worried, because we had accomplished much in a short time, and I felt that would speak for itself. My attitude has always been, 'Just let me know what the game plan is, and we'll continue to execute.'"

Radio One rewarded Wallace by giving him PD duties for WHHH. His first task "was getting everyone out of the 'us vs. them' mode as competitors. I still have jock meetings with both staffs together in order to preach a family atmosphere." Refocusing WTLC to adult R&B was a step-by-step process. "It took a minute for people to realize we weren't playing Jay-Z anymore."

"As a heritage station, WTLC had a strong passion [from its listeners]," Wallace adds, "and we did a good job of cross-promoting each other to let listeners know WHHH was the station for hip-

As for programming multiple stations, Wallace says, "everyone knows it starts with great people and delegating duties. Garth Adams is our APD at WTLC, and we hired J.J. last November for WHHH from our sister cluster in Dayton, Ohio; she also had a stint at WBSL New York. What's great about both is they want to be program directors. I love the teaching part of my job, and it's great having people around you who want to learn everything they can... I really appreciate the chance to find employees I can allow to take ownership of some things."

As a PD in 2003, he continues, "you have to be in the mix on all fronts. While aircheck sessions with your jocks and music meetings are still important, PDs have to be much more savvy in marketing and understanding the lifestyles of people in order to develop targeted promotions that fit your station and its audience."



WALLACE

LOCAL MUSIC ON THE RISE

Musically, Indianapolis has not been known as a music hub, but that may be changing. "We've got a local artist WHHH broke named Preny Mo, who was recently signed by Universal. What's interesting is since we began playing him we've seen a dramatic increase in the quality of local music that's now being submitted to us."

"We usually do music meetings together with both APDs and WHHH night jock DJ Wreck One. I like everyone to know what each station is doing. With the quality R&B product available now, we roll on a case-by-case basis. Floetry, for instance, started as a WTLC record that made it to WHHH, while Ashanti was a WHHH artist whose 'Foolish' found its way to WTLC over time. And it's always nice to find a record strong enough to work on both, although WTLC maintains a gold-intensive format."

Wallace sees music trends continuing to go in cycles. "For a minute you had the neo-soul revolution; now it's straight-up R&B. A couple of years back, it seemed like labels were leaning all male with artists like Donell Jones, Carl Thomas and Usher all at the top of the charts. It's just what-

Q: Are you playing the Ashanti or Tamia version of Fabolous' "Into You"?

Ken Johnson, Cumulus Broadcasting: "Some of our stations may be hitting the Ashanti version, if they are aware of it. I like to stick to versions of songs that record companies are pushing, because of the possible additional exposure it may or should be getting, meaning video play and [spins on] other stations."

Steve Hegwood, On-Top Broadcasting: "On Top's stations are all playing Fabolous & Ashanti, because that's the only version CD buyers have and can hear. Until the video hits, then we'll decide if we switch versions."

Jack Spade, PD, WQSL/WQZL Greenville, N.C.: "The Ashanti has a smoother sound to it, and it seems like a better fit for the song."

Sherita Saulsberry, PD, KVEG Las Vegas: "We are playing the version with Tamia. In the beginning, listeners were definitely confused. We received numerous calls from the listeners attempting to correct the jocks: 'It's Ashanti, not Tamia. I have the album.' At one point, my jocks were just announcing Fabolous' [name]. Now the confusion has cleared, and the listeners understand that there are two versions. In the end, if the second version is just as good or even better, who cares? It's a bonus for music lovers like me."

R. Dub, PD, KOHT Tucson, Ariz.: "We're playing the Tamia version simply because we have a lot of Ashanti on the air already, and her version would cause music scheduling conflicts. We've gotten some calls, asking, 'Is that Tamia with Fab? I thought Ashanti was on the song.' But nobody has complained. It's more just curiosity."

Erik Johnson, PD, KQCH Omaha, Neb.: "If stations don't have a problem playing 50 Cent every 20 or 30 minutes between four or five singles, why would we have a problem playing Ashanti's own single and Fabolous/Ashanti? Hits are hits... Singles rights are a farce."



TAMIA

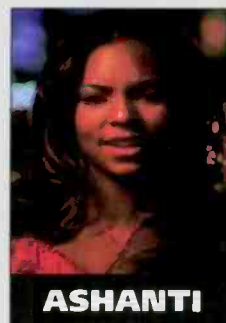

ASHANTI

RADIO CONCERT MONITOR

DATE	STATION	EVENT	PROMOTIONS DIRECTOR
June 27	WJMH Greensboro, N.C.	Super Jam VII	Kevin Kaous
	APPEARING: Nas, Lil' Kim, Cam'ron, Lil' Jon & the East Side Boyz		
June 28	WJBT Jacksonville, Fla.	Come Together Day	Mechelle Morgan
	APPEARING: Monica, Ying Yang Twins, Lil' Jon & the East Side Boyz, David Banner, Field Mob		
June 28	WUSL Philadelphia	Sistahs Expo	Marie Tolson
	APPEARING: Dru Hill, Lumidee, Tamia, Vivian Green, more		
July 19	WDKX Rochester, N.Y.	Rochester Music Fest	Virginia Relyea
	APPEARING: Floetry, Blu Cantrell, Musiq, Erykah Badu		

Let us monitor your event! Call Skip Dillard at 646-654-4688 or e-mail sdillard@airplaymonitor.com

hop is the popular, mass-appeal music now. Eighteen months ago, [top 40] stations had more alternative music to choose from. However, we watch everyone, whether we consider them a competitor with our stations or not."

IN THE COMMUNITY

While some Midwestern cities have been experiencing serious racial tension, including Cincinnati and most recently Benton Harbor, Mich., Indianapolis has avoided many of those issues. The city is home to the Indiana Black Expo, one of the earliest and biggest of the genre. And black college football's Circle City Classic tournament airs on BET each fall from the city's RCA Dome.

Wallace says Indy's image is due to several reasons. "First off, you've got a larger percentage of African-Americans here than most people give us credit for, at about 16% overall. Second, Indianapolis has done a great job running these events while marketing them outside of the city where it's regionally and nationally possible to

attract African-Americans to travel here.

"It's almost like New Orleans, where jazz lovers from around the nation would plan yearly trips to attend its Jazz and Heritage Festival," Wallace adds. "In fact, we're excited Russ Parr will broadcast his show live from this year's expo."

Wallace says that in addition to the city's events, Radio One has been actively involved in developing its own. "Along with our women's expo [that is] held yearly, we have really been able to grow our Moselle Sanders Radiothon. Sanders was the first gospel announcer on WTLC when the FM signed on about 36 years ago. He had a Thanksgiving dinner for the needy and homeless every year, which has now grown to between 12,000 and 15,000 meals annually." National recording artists including Brian McKnight have hosted airshifts yearly for donations. Wallace says "both WTLC and WHHH along with gospel WTLC-AM are now all involved, and we've raised as much as \$40,000 for the foundation along with participation from corporate sponsors."

96.3 3 P.M.

Jennifer Lopez, "Ain't It Funny"
Missy "Misdemeanor" Elliott, "P***ycat"
R. Kelly, "Ignition"
Chingy, "Right Thurr"
50 Cent, "P.I.M.P."
Jaheim, "Put That Woman First"
Eminem, "Without Me"
Ludacris, "Act a Fool"
Three 6 Mafia Feat. Lil' Flip, "Ridin' Spinners"
Floetry, "Say Yes"
Ying Yang Twins, "Say I Yi Yi"
Busta Rhymes & Mariah Carey, "I Know What You Want"

WTLC 3 P.M.

Kem, "Love Calls"
Patti LaBelle, "Kiss Away the Pain"
After 7, " 'Til You Do Me Right"
Barry White, "You're the First, the Last, My Everything"
Jill Scott, "Gettin' in the Way"
Earth, Wind & Fire, "Let's Groove"
Tyrese, "How You Gonna Act Like That"
Luther Vandross, "Superstar/Until You Come Back to Me"
Koffee Brown, "After Party"
War, "Slippin' Into Darkness"
Aretha Franklin, "Who's Zoomin' Who"

hop and WTLC was the place for R&B and classic soul. WTLC also shifted [veteran morning host] Guy Black to afternoons and moved the "Tom Joyner Morning Show" from another station in the cluster to WTLC. While Joyner had been in here for some time, WTLC was actually the first to promote him in the market and make him a part of us rather than just having the show on the air; now Joyner usually comes in top three 25-54. At WHHH, we've got Russ Parr, who is also great in mornings—he's normally top two or three 18-34."

ever the music trend happens to be at the moment, and right now there are more R&B records. As for hip-hop, listeners tend to lean more Southern and West Coast in terms of taste."

While moving the R&B/hip-hop franchise to WHHH effectively eliminated the rhythmic top 40 competition, there's still the normal complement of crossover R&B/hip-hop on mainstream WNOU (Radio Now), while WZPL recently began dabbling in hip-hop titles again after several years as an adult top 40. Wallace says, "I don't really see it as an infringement on WHHH. Hip-

THIS WEEK	LAST WEEK	WKS. ON CHART	TITLE/IMPRINT/PROMOTION LABEL	ARTIST	DETECTIONS		AUDIENCE	
					TW	LW	MILLIONS	RANK
			★★★★ NO. 1 ★★★★★					
1	1	12	SO GONE J/RMG	MONICA	5210	5190	69.374	1
2	4	6	CRAZY IN LOVE MUSIC WORLD/COLUMBIA	BEYONCE FEATURING JAY-Z	4406	4199	55.348	3
3	2	10	MAGIC STICK QUEEN BEE/ATLANTIC	LIL' KIM FEATURING 50 CENT	4269	4346	60.103	2
4	6	8	ROCK WIT U (AWWW BABY) MURDER INC./DEF JAM/DJMG	ASHANTI	3908	3679	46.049	5
5	5	14	NEVER SCARED BREAK 'EM OFF/50 SO DEF/ARISTA	BONE CRUSHER FEATURING KILLER MIKE & T.I.	3571	3687	39.261	8
6	3	16	21 QUESTIONS SHADY/AFTERMATH/INTERSCOPE	50 CENT FEATURING NATE DOGG	3560	4264	48.853	4
7	12	8	IN THOSE JEANS EPIC	GINUWINE	3526	2955	42.976	6
8	9	9	RIGHT THURR DISTURBING THA PEACE/PRIORITY/CAPITOL	CHINGY	3493	3067	36.251	9
9	13	10	GET LOW BME/TVT	LIL' JON & THE EAST SIDE BOYZ FEATURING YING YANG TWINS	3276	2896	33.742	11
10	7	18	CANT LET YOU GO DESERT STORM/ELEKTRA/EEG	FABOLOUS FEATURING MIKE SHOREY & LIL' MO	3136	3628	39.823	7
11	16	12	LIKE A PIMP SRC/UNIVERSAL/UMRG	DAVID BANNER FEATURING LIL' FLIP	2839	2610	29.271	16
12	14	7	ACT A FOOL DISTURBING THA PEACE/DEF JAM SOUTH/DJMG	LUDACRIS	2803	2698	23.870	22
13	8	10	SNAKE JIVE	R. KELLY FEATURING BIG TIGGER	2582	3165	27.144	19
14	10	18	I KNOW WHAT YOU WANT J MONARCRMG/DJMG	BUSTA RHYMES & MARIAH CAREY FEATURING THE FLIPMODE SQUAD	2579	3006	31.578	14
15	11	16	PUT THAT WOMAN FIRST DIVINE MILL/WARNER BROS.	JAHEIM	2541	2998	24.067	21
16	17	16	4 EVER THE GOLD MIND/ELEKTRA/EEG	LIL' MO FEATURING FABOLOUS	2521	2604	30.719	15
			★★ AIRPOWER ★★					
17	21	6	P.I.M.P. SHADY/AFTERMATH/INTERSCOPE	50 CENT	2369	1955	34.483	10
18	15	19	GET BUSY VP/ATLANTIC	SEAN PAUL	2239	2638	33.016	12
19	18	12	PUMP IT UP DEF JAM/DJMG	JOE BUDDEN	2173	2421	28.007	18
20	20	8	COME OVER BLACKGROUND/UNIVERSAL/UMRG	AALIYAH	2162	1999	29.192	17
21	22	5	NEVER LEAVE YOU - UH OOH, UH OOH! UNIVERSAL/UMRG	LUMIDEE	2161	1928	32.401	13
22	23	4	LIKE GLUE VP/ATLANTIC	SEAN PAUL	1947	1846	26.918	20
23	19	17	SAY YES SOLJAZ/DREAMWORKS	FLOETRY	1920	2322	20.299	25
24	30	3	INTO YOU DESERT STORM/ELEKTRA/EEG	FABOLOUS FEATURING TAMIA OR ASHANTI	1793	1311	20.133	26
25	26	3	FRONTIN' STAR TRAK/ARISTA	PHARRELL FEATURING JAY-Z	1769	1577	21.968	23
26	31	3	MY LOVE IS LIKE... WO A&M/INTERSCOPE	MYA	1602	1265	13.140	33
27	38	2	SHAKE YA TAILFEATHER BAD BOY/UMRG	NELLY, P. DIDDY & MURPHY LEE	1447	980	13.717	32
28	24	22	BEAUTIFUL DOGG'S STYLE/PRIORITY/CAPITOL	SNOOP DOGG FEATURING PHARRELL & UNCLE CHARLIE WILSON	1440	1657	15.503	30
			★ GREATEST GAINER®/MOST AIRPLAY ADDS ★					
29	NEW		LOVE AT 1ST SIGHT GEFLEN	MARY J. BLIGE FEATURING METHOD MAN	1437	200	21.005	24
30	27	25	IN DA CLUB SHADY/AFTERMATH/INTERSCOPE	50 CENT	1355	1506	15.298	31
31	33	4	SIGNS OF LOVE MAKIN' J/RMG	TYRESE	1337	1178	11.469	36
32	25	15	WHAT WOULD YOU DO? DREAMWORKS	THE ISLEY BROTHERS FEATURING RONALD ISLEY	1331	1639	16.090	29
33	28	11	I WISH I WASN'T RCA/RMG	HEATHER HEADLEY	1245	1354	16.364	28
34	29	11	I LOVE YOU DEF SOUL/DJMG	DRU HILL	1237	1326	18.054	27
35	36	3	LA-LA-LA (EXCUSE ME AGAIN) BAD BOY/UMRG	JAY-Z	1122	1039	11.353	37
36	32	21	THE JUMP OFF QUEEN BEE/ATLANTIC	LIL' KIM FEATURING MR. CHEEKS	1095	1230	9.891	38
37	NEW		CANT STOP, WON'T STOP ROC-A-FELLA/DEF JAM/DJMG	YOUNG GUNZ	996	732	9.800	39
38	NEW		LET'S GET DOWN COLUMBIA	BOW WOW FEATURING BABY	959	644	8.127	-
39	39	2	24'S GRAND HUSTLE/ATLANTIC	T.I.	947	910	5.928	-
40	NEW		RIDIN' SPINNERS HYPNOTIZE MINDS/LOUD/COLUMBIA	THREE 6 MAFIA FEATURING LIL' FLIP	905	852	5.301	-

Songs ranked by number of detections. Songs showing an increase in detections over the previous week, regardless of chart movement. A song will also receive a bullet if its percentage loss in detections does not exceed the percentage of monitored station downtime for the format. A song that has been on the chart for more than 20 weeks will generally not receive a bullet, even if it registers an increase in detections. Airpower awarded to songs appearing in the top 20 on both the Airplay and Audience charts for the first time with increases in both detections and audience. Greatest Gainer awarded to the song with the largest increase in detections. Most Airplay Adds awarded to the song registering six or more detections at the most stations for the first time this week. A song with a gain in detections over the previous week is placed first if tied with a song with a decline over the same period. When tied songs are each gaining detections or each losing detections, the song being played on more stations is placed first. Songs below the top 20 become recurrents and are removed from the chart after 26 weeks.

most airplay adds R&B/HIP-HOP

		NEW STATIONS	
MARY J. BLIGE FEATURING METHOD MAN <i>Love At 1st Sight (Geffen)</i>	56		
KBMB, KDKS, KIPR, KKFR, KMEL, KMJJ, KQKS, KRRO, KUUV, KVEG, KVSP, KWID, WAJZ, WBLX, WBLX, WBOT, WCDX, WCHH, WDHT, WDKX, WEAS, WEMX, WENZ, WERQ, WFUN, WFXA, WFXE, WGGI, WGGZ, WHXT, WIZF, WJLB, WJMI, WJMN, WJMZ, WJNH, WJTT, WJUC, WJWZ, WMBX, WOWI, WPEG, WPHI, WPHR, WPRW, WPWX, WQBT, WQOK, WQSL, WQUE, WRJH, WUSL, WVEE, WWBZ, WWWV, WZHT			
Total Stations With Six Or More Detections: 68			
TOTAL DETECTIONS BY DAYPART: 6-10 9%, 10-3 23%, 3-7 23%, 7-12 21%, 12-6A 24%			
NELLY, P. DIDDY & MURPHY LEE <i>Shake Ya Tailfeather (Bad Boy/UMRG)</i>	31		
KBTT, KIPR, KJMM, KKFR, KMJJ, KNOU, KVSP, WAJZ, WAMO, WBLX, WBOT, WCKX, WDHT, WDKX, WEAS, WENZ, WERQ, WFXA, WHXT, WJKS, WJMN, WJUC, WKYS, WNPL, WPHR, WQOK, WQSL, WTLZ, WWWV, WWWZ, WZFX			
Total Stations With Six Or More Detections: 65			
TOTAL DETECTIONS BY DAYPART: 6-10 9%, 10-3 20%, 3-7 20%, 7-12 23%, 12-6A 29%			
FABOLOUS FEATURING TAMIA OR ASHANTI <i>Into You (Desert Storm/Elektra/EEG)</i>	23		
KATZ, KBTT, KDKS, KNOU, KVSP, KXHT, WAMO, WBHJ, WBLX, WFXE, WGZB, WHHH, WHXT, WJBT, WJKS, WJMI, WPHI, WQOK, WQUE, WRJH, WTLZ, WWDW, WWWZ			
Total Stations With Six Or More Detections: 74			
TOTAL DETECTIONS BY DAYPART: 6-10 11%, 10-3 22%, 3-7 19%, 7-12 20%, 12-6A 29%			
BOW WOW FEATURING BABY <i>Let's Get Down (Columbia)</i>	18		
KBMB, KIPR, KJMM, KMEL, KVEG, KWID, WBLX, WCHH, WDKX, WEAS, WHHH, WHRK, WOWI, WPHI, WPHR, WQUE, WRJH, WUSL			
Total Stations With Six Or More Detections: 54			
TOTAL DETECTIONS BY DAYPART: 6-10 6%, 10-3 15%, 3-7 22%, 7-12 29%, 12-6A 29%			
50 CENT <i>P.I.M.P. (Shady/Aftermath/Interscope)</i>	14		
KIPR, KUUV, KWID, WBHJ, WBOT, WERQ, WHTA, WIZF, WJMI, WJTT, WJUC, WJWZ, WPHI, WVEE			
Total Stations With Six Or More Detections: 77			
TOTAL DETECTIONS BY DAYPART: 6-10 11%, 10-3 23%, 3-7 20%, 7-12 21%, 12-6A 26%			

GREATEST GAINERS R&B/HIP-HOP

		INCREASE IN DETECTIONS	
MARY J. BLIGE FEATURING METHOD MAN • <i>Love At 1st Sight (Geffen)</i>	+1237		
WWBZ +39, WWWV +39, WZHT +39, KWID +38, WCHH +36, WPHR +30, WJNH +30, KBXX +29, WDHT +29, WWWZ +28			
GINUWINE • <i>In Those Jeans (Epic)</i>	+571		
WJMH +38, WPRW +32, WSSP +28, WWPR +28, KATZ +26, WNPL +24, WHHH +24, WRJH +23, WEMX +21, WZHT +19			
FABOLOUS FEATURING TAMIA OR ASHANTI • <i>Into You (Desert Storm/Elektra/EEG)</i>	+482		
WPHI +28, WJKS +26, WRJH +25, WAMO +22, WNPL +21, KXHT +21, WBHJ +19, WFXE +19, KWID +18, WTLZ +18			
NELLY, P. DIDDY & MURPHY LEE • <i>Shake Ya Tailfeather (Bad Boy/UMRG)</i>	+467		
WRJH +33, WNPL +28, KKFR +26, KVEG +21, WQSL +21, WMBX +19, KNOU +19, WERQ +17, WJMH +16, WAJZ +16			
CHINGY • <i>Right Thurr (Disturbing Tha Peace/Priority/Capitol)</i>	+426		
WMBX +31, WHRK +22, WAMO +21, WPHI +21, KQKS +17, WCDX +17, WCKX +17, KMEL +16, WUBT +15, WFUN +14			

Monitor RECURRENTS R&B/HIP-HOP

RANK	TITLE	ARTIST	DETECTIONS	
			TW	LW
1	HOW YOU GONNA ACT LIKE THAT	TYRESE (J/RMG)	1010	1132
2	IGNITION	R. KELLY (JIVE)	941	1119
3	MISS YOU	AALIYAH (BLACKGROUND/UNIVERSAL/UMRG)	729	965
4	STILL BALLIN'	2PAC FEAT. TRICK DADDY (AMARU/DEATH ROW/INTERSCOPE)	455	486
5	MOVE B***H	LUDACRIS (DISTURBING THA PEACE/DEF JAM SOUTH/DJMG)	434	418
6	WORK IT	MISSY "MISDEMEANOR" ELLIOTT (THE GOLD MIND/ELEKTRA/EEG)	433	509
7	GIMME THE LIGHT	SEAN PAUL (VP/ATLANTIC)	408	385
8	SICK OF BEING LONELY	FIELD MOB (MCA)	405	485
9	ALL I HAVE	JENNIFER LOPEZ FEAT. LL COOL J (EPIC)	402	397

RANK	TITLE	ARTIST	DETECTIONS	
			TW	LW
10	AIR FORCE ONES	NELLY (FO REEL/UNIVERSAL/UMRG)	387	440
11	WANKSTA	50 CENT (G-UNIT/SHADY/INTERSCOPE)	374	358
12	DILEMMA	NELLY FEAT. KELLY ROWLAND (FO REEL/UNIVERSAL/UMRG)	344	336
13	STILL FLY	BIG TYMERS (CASH MONEY/UNIVERSAL/UMRG)	331	325
14	LOVE OF MY LIFE (AN ODE TO HIP HOP)	ERYKAH BADU FEAT. COMMON (FOX/MCA)	325	383
15	LUV U BETTER	LL COOL J (DEF JAM/DJMG)	322	390
16	GOSSIP FOLKS	MISSY "MISDEMEANOR" ELLIOTT (THE GOLD MIND/ELEKTRA/EEG)	312	343
17	DONTCHANGE	MUSIQ (DEF SOUL/DJMG)	301	309
18	HOT IN HERRE	NELLY (FO REEL/UNIVERSAL/UMRG)	290	310
19	CHOPPA STYLE	CHOPPA FEAT. MASTER P (TAKE FO/NEW NO LIMIT/UMRG)	289	322
20	NOTHIN'	N.O.R.E. (DEF JAM/DJMG)	279	291

Recurrents are titles that have appeared on the R&B/Hip-Hop Airplay chart for 26 weeks and have dropped below the top 20.

The music industry's most important R&B Hip-Hop event of the year!

Billboard AMERICAN URBAN RADIO NETWORKS
R&B hip hop
conference awards



information



parties



networking

awards

live music

for more info & to register: www.billboardevents.com or call 646.654.4660

august 6-8 • miami beach

AIRPLAY LEADERBOARD

THE STATIONS THAT BREAK THE HITS



WZMX Hartford, CT (MD: DJ Buck) Airplay Leader Designations: 12

Table with 5 rows showing station rankings: #2 WQHT, #3 WBHH, #4 WJNH, #5 KKDA.

Refer to Impact! page for this week's Airplay Leaders and Airplay Leaderboard rules.

WGCI Chicago OM: Elroy R.C. Smith APD/MD: Tiffany Green Clear Channel 312-540-2000

Table with 40 rows of song rankings for WGCI Chicago.

WPWX Chicago PD/MD: Jay Alan APD: Tracie Reynolds AMD: Barbara McDowell Crawford 773-734-4455

Table with 40 rows of song rankings for WPWX Chicago.

WQHT New York VP/Pgmng: Tracy Cloherty MD: E-Bro Emmis 212-229-9797

Table with 40 rows of song rankings for WQHT New York.

WJMN Boston PD: Jack McCartney APD: Dennis O'Heron MD: Chris Tyler Clear Channel 781-663-2500

Table with 40 rows of song rankings for WJMN Boston.

KMEL San Francisco OM: Michael Martin APD/MD: "Jazzy" Jim Archer Clear Channel 415-538-1061

Table with 40 rows of song rankings for KMEL San Francisco.

KPWR Los Angeles Dir/Pgmng: Damien Young APD/MD: E-man Emmis 818-953-4200

Table with 40 rows of song rankings for KPWR Los Angeles.

WPGC Washington, DC VP/Pgmng: Jay Stevens OM: Reggie Rouse MD: Sarah O'Connor Infinity 301-918-0955

Table with 40 rows of song rankings for WPGC Washington, DC.

KBXX Houston PD: Tom Calocucci MD: Carmen Contreras Radio One 713-623-2108

Table with 40 rows of song rankings for KBXX Houston.

WWPR New York PD: Michael Saunders MD: Mara Melendez Clear Channel 212-704-1051

Table with 40 rows of song rankings for WWPR New York.

WUSL Philadelphia VP/Pgmng: Thea Mitchem MD: Glenn Cooper MD: Coka-Lani Clear Channel 215-483-8900

Table with 40 rows of song rankings for WUSL Philadelphia.

KKDA Dallas PD: Skip Cheatham Service 972-263-9911

Table with 40 rows of song rankings for KKDA Dallas.

WBLS New York PD: Vinny Brown MD: Deneen Womack Inner City 212-447-1000

Table with 40 rows of song rankings for WBLS New York.

WVEE Atlanta PD: Tony Brown APD/MD: Tosha Love Infinity 404-898-8900

Table with 40 rows of song rankings for WVEE Atlanta.

WEDR Miami PD/MD: Cedric Hollywood AMD: Shelby Ruskin Cox 305-623-7711

Table with 40 rows of song rankings for WEDR Miami.

KKBT Los Angeles PD: Robert Scorpio Radio One 323-634-1800

Table with 40 rows of song rankings for KKBT Los Angeles.

WKYS Washington, DC PD: Darryl Huckaby MD: DJ Iran Radio One 301-306-1111

Table with 40 rows of song rankings for WKYS Washington, DC.

WJLB Detroit PD: KJ. Holiday APD/MD: Kris Kelly Clear Channel 313-965-2000

Table with 40 rows of song rankings for WJLB Detroit.



Songs ranked by number of detections. Playlists are listed in order of TSA weekly cume, beginning with the highest-cuming station. Cumes are updated twice yearly following the release of the spring and fall Arbitron surveys. The number of stations shown each week varies depending upon space.

Airplay Adds (AA) denotes songs with 6 or more detections at station for first time this week.

R&B/HIP-HOP

FOR WEEK ENDING JUNE 22, 2003



Airplay Adds (+) denotes songs with 6 or more detections at station for first time this week.

POWER PLAYLISTS

KBFB Dallas PD: John Candelaria MD: Big Bink Radio One 972-331-5400

WDTJ Detroit PD: Charles "Spudd" Spence Radio One 313-259-2000

WPHI Philadelphia PD: Colby Colb APD/MD: Raphael George Radio One 215-884-9400

Table with columns: Rank, Title, Artist, TW, LW, Detections, Audience. Top entry: 1 Monica So Gone 83 83.

Table with columns: Rank, Title, Artist, TW, LW, Detections, Audience. Top entry: 1 Monica So Gone 86 78.

Table with columns: Rank, Title, Artist, TW, LW, Detections, Audience. Top entry: 1 Freeway Featuring Peedi Crak Flipside 61 61.

WHTA Atlanta PD: Jerry Smokin' B APD: Dimitrios Stevens MD: Ramona DeBraux Radio One 404-765-9750

KPTY Houston PD/MD: Marco Arias Hispanic 713-407-1415

WJHM Orlando PD: Steve DeMann APD: Keith Memoly MD: Jay Love Infinity 407-919-1000

Table with columns: Rank, Title, Artist, TW, LW, Detections, Audience. Top entry: 1 Lil Jon & The East Side Boyz Get Low 63 63.

Table with columns: Rank, Title, Artist, TW, LW, Detections, Audience. Top entry: 1 Lil' Kim Featuring 50 Cent Magic Stick 92 90.

Table with columns: Rank, Title, Artist, TW, LW, Detections, Audience. Top entry: 1 Monica So Gone 67 57.

WZMX Hartford PD: David Simpson APD/MD: DJ Buck Infinity 860-677-6700

KKFR Phoenix PD: Bruce St. James MD: Joey Boy MD: J Philla Emmis 602-274-6200

WPEG Charlotte OM: Terry Avery Infinity 704-333-0131

Table with columns: Rank, Title, Artist, TW, LW, Detections, Audience. Top entry: 1 Lumidee Never Leave You - Uh Ooh, Uh Oh 66 73.

Table with columns: Rank, Title, Artist, TW, LW, Detections, Audience. Top entry: 1 Fabolous Featuring Mike Shor Can't Let 84 72.

Table with columns: Rank, Title, Artist, TW, LW, Detections, Audience. Top entry: 1 Monica So Gone 39 40.

AIRPLAY Monitor RAP

FOR WEEK ENDING JUNE 22, 2003

Compiled from a national sample of data supplied by Broadcast Data Systems to Airplay Monitor. 99 R&B/Hip-Hop and 53 Rhythmic Top 40 stations are electronically monitored 24 hours a day, 7 days a week. © 2003 VNU Business Media, Inc. All rights reserved.

Main chart table with columns: Rank, Title/Imprint/Promotion Label, Artist, TW, LW, Detections, Audience. Top entry: 1 MAGIC STICK QUEEN BEE/ATLANTIC 2 weeks at No. 1 LIL' KIM FEATURING 50 CENT.

Songs ranked by number of detections. Songs showing an increase in detections over the previous week, regardless of chart movement. A song will also receive a bullet if its percentage loss in detections does not exceed the percentage of monitored station downtime for the format.

GREATEST GAINERS RAP

Table listing Greatest Gainers with columns: Rank, Title, Artist, Increase in Detections. Top entry: CHINGY • Right Thurr (Disturbing Tha Peace/Priority/Capitol) +830.

"WE GOT IT CRUNK"

Monitor Rap
DEBUT **37** (+103)
before impact...
DAMN!

DAMN!

YOUNGBLOODZ

FEATURING LIL' JON

Produced by Jonathan "Lil' Jon" Smith for B.M.E. Enterprises
Executive Producers: YoungBloodZ & Attic Crew Productions

BONE CRUSHER

GRIPPIN' THE GRAIN

FEATURING BUN B & LIL FLIP.

PRODUCED BY
AVERY JOHNSON
FOR A1 PRODUCTIONS

EXECUTIVE PRODUCERS:

Janine Pope
& DAN BROWN



FROM HIS DEBUT ALBUM
ATTENCHUN!
IN STORES NOW



FROM THEIR FORTHCOMING
ALBUM DRANKIN' PATNAZ
IN STORES 8/5/03

IMPACTING R&B & GO JUNE 30!!

Songs posting gains in detections or with a percentage loss in detections are equal to or better than the monitored downtime percentage in the format. Songs listed in order of detections. *Indicates station experienced between 24 and 56 hours of monitored downtime during the chart week.

TOP 10 BOUND

DAVID BANNER FEAT. LIL' FLIP 2839/229
Like A Pimp (SRC/Universal/UMRG)
Total Stations: 98 Chart Move: 16-11
H (21), M (29), L (48) Airplay Adds: 2

City	W	Tu	W	Th	F	Sa	Su	ID
New York	27	27	27	27	27	27	27	114
L.A.	27	27	27	27	27	27	27	114
Chicago	27	27	27	27	27	27	27	114
San Fran	27	27	27	27	27	27	27	114
Phila	27	27	27	27	27	27	27	114
Dallas	27	27	27	27	27	27	27	114
Detroit	27	27	27	27	27	27	27	114
Boston	27	27	27	27	27	27	27	114
Wash. DC	27	27	27	27	27	27	27	114
Houston	27	27	27	27	27	27	27	114
Atlanta	27	27	27	27	27	27	27	114
Miami	27	27	27	27	27	27	27	114
Phoenix	27	27	27	27	27	27	27	114
St. Louis	27	27	27	27	27	27	27	114
Balt.	27	27	27	27	27	27	27	114
Pitts.	27	27	27	27	27	27	27	114
Cleveland	27	27	27	27	27	27	27	114
Cincinnati	27	27	27	27	27	27	27	114
Sacram.	27	27	27	27	27	27	27	114
Kan. City	27	27	27	27	27	27	27	114
Milwaukee	27	27	27	27	27	27	27	114
Colum. OH	27	27	27	27	27	27	27	114
Salt Lake	27	27	27	27	27	27	27	114
Norfolk	27	27	27	27	27	27	27	114
Indian. OH	27	27	27	27	27	27	27	114
Orlando	27	27	27	27	27	27	27	114
Las Vegas	27	27	27	27	27	27	27	114
New Orleans	27	27	27	27	27	27	27	114
Greensb.	27	27	27	27	27	27	27	114
Nashv.	27	27	27	27	27	27	27	114

FABOLOUS FEAT. TAMIA OR ASHANTI 1793/482

Into You (Desert Storm/Elektra/EEG)
Total Stations: 87 Chart Move: 30-24
H (6), M (21), L (60) Airplay Adds: 23

City	W	Tu	W	Th	F	Sa	Su	ID
New York	20	20	20	20	20	20	20	33
L.A.	20	20	20	20	20	20	20	33
Chicago	20	20	20	20	20	20	20	33
San Fran	20	20	20	20	20	20	20	33
Phila	20	20	20	20	20	20	20	33
Dallas	20	20	20	20	20	20	20	33
Detroit	20	20	20	20	20	20	20	33
Boston	20	20	20	20	20	20	20	33
Wash. DC	20	20	20	20	20	20	20	33
Houston	20	20	20	20	20	20	20	33
Atlanta	20	20	20	20	20	20	20	33
Miami	20	20	20	20	20	20	20	33
Phoenix	20	20	20	20	20	20	20	33
St. Louis	20	20	20	20	20	20	20	33
Balt.	20	20	20	20	20	20	20	33
Pitts.	20	20	20	20	20	20	20	33
Cleveland	20	20	20	20	20	20	20	33
Cincinnati	20	20	20	20	20	20	20	33
Sacram.	20	20	20	20	20	20	20	33
Kan. City	20	20	20	20	20	20	20	33
Milwaukee	20	20	20	20	20	20	20	33
Colum. OH	20	20	20	20	20	20	20	33
Salt Lake	20	20	20	20	20	20	20	33
Norfolk	20	20	20	20	20	20	20	33
Indian. OH	20	20	20	20	20	20	20	33
Orlando	20	20	20	20	20	20	20	33
Las Vegas	20	20	20	20	20	20	20	33
New Orleans	20	20	20	20	20	20	20	33
Greensb.	20	20	20	20	20	20	20	33
Nashv.	20	20	20	20	20	20	20	33

AIRPOWER BOUND

LUDACRIS 2803/105
Act A Fool (Disturbing The Peace/Def Jam South/IDJMG)
Total Stations: 95 Chart Move: 14-12
H (15), M (42), L (38) Airplay Adds: 0

City	W	Tu	W	Th	F	Sa	Su	ID
New York	22	22	22	22	22	22	22	115
L.A.	22	22	22	22	22	22	22	115
Chicago	22	22	22	22	22	22	22	115
San Fran	22	22	22	22	22	22	22	115
Phila	22	22	22	22	22	22	22	115
Dallas	22	22	22	22	22	22	22	115
Detroit	22	22	22	22	22	22	22	115
Boston	22	22	22	22	22	22	22	115
Wash. DC	22	22	22	22	22	22	22	115
Houston	22	22	22	22	22	22	22	115
Atlanta	22	22	22	22	22	22	22	115
Miami	22	22	22	22	22	22	22	115
Phoenix	22	22	22	22	22	22	22	115
St. Louis	22	22	22	22	22	22	22	115
Balt.	22	22	22	22	22	22	22	115
Pitts.	22	22	22	22	22	22	22	115
Cleveland	22	22	22	22	22	22	22	115
Cincinnati	22	22	22	22	22	22	22	115
Sacram.	22	22	22	22	22	22	22	115
Kan. City	22	22	22	22	22	22	22	115
Milwaukee	22	22	22	22	22	22	22	115
Colum. OH	22	22	22	22	22	22	22	115
Salt Lake	22	22	22	22	22	22	22	115
Norfolk	22	22	22	22	22	22	22	115
Indian. OH	22	22	22	22	22	22	22	115
Orlando	22	22	22	22	22	22	22	115
Las Vegas	22	22	22	22	22	22	22	115
New Orleans	22	22	22	22	22	22	22	115
Greensb.	22	22	22	22	22	22	22	115
Nashv.	22	22	22	22	22	22	22	115

LUMIDEE 2161/233

Never Leave You - Uh Ooh, Uh Oooh! (Universal/UMRG)
Total Stations: 92 Chart Move: 22-21
H (10), M (31), L (51) Airplay Adds: 4

City	W	Tu	W	Th	F	Sa	Su	ID
New York	8	8	8	8	8	8	8	15
L.A.	8	8	8	8	8	8	8	15
Chicago	8	8	8	8	8	8	8	15
San Fran	8	8	8	8	8	8	8	15
Phila	8	8	8	8	8	8	8	15
Dallas	8	8	8	8	8	8	8	15
Detroit	8	8	8	8	8	8	8	15
Boston	8	8	8	8	8	8	8	15
Wash. DC	8	8	8	8	8	8	8	15
Houston	8	8	8	8	8	8	8	15
Atlanta	8	8	8	8	8	8	8	15
Miami	8	8	8	8	8	8	8	15
Phoenix	8	8	8	8	8	8	8	15
St. Louis	8	8	8	8	8	8	8	15
Balt.	8	8	8	8	8	8	8	15
Pitts.	8	8	8	8	8	8	8	15
Cleveland	8	8	8	8	8	8	8	15
Cincinnati	8	8	8	8	8	8	8	15
Sacram.	8	8	8	8	8	8	8	15
Kan. City	8	8	8	8	8	8	8	15
Milwaukee	8	8	8	8	8	8	8	15
Colum. OH	8	8	8	8	8	8	8	15
Salt Lake	8	8	8	8	8	8	8	15
Norfolk	8	8	8	8	8	8	8	15
Indian. OH	8	8	8	8	8	8	8	15
Orlando	8	8	8	8	8	8	8	15
Las Vegas	8	8	8	8	8	8	8	15
New Orleans	8	8	8	8	8	8	8	15
Greensb.	8	8	8	8	8	8	8	15
Nashv.	8	8	8	8	8	8	8	15

SEAN PAUL 1947/101

Like Glue (VP/Atlantic)
Total Stations: 92 Chart Move: 23-22
H (10), M (20), L (62) Airplay Adds: 5

City	W	Tu	W	Th	F	Sa	Su	ID
New York	16	16	16	16	16	16	16	30
L.A.	16	16	16	16	16	16	16	30
Chicago	16	16	16	16	16	16	16	30
San Fran	16	16	16	16	16	16	16	30
Phila	16	16	16	16	16	16	16	30
Dallas	16	16	16	16	16	16	16	30
Detroit	16	16	16	16	16	16	16	30
Boston	16	16	16	16	16	16	16	30
Wash. DC	16	16	16	16	16	16	16	30
Houston	16	16	16	16	16	16	16	30
Atlanta	16	16	16	16	16	16	16	30
Miami	16	16	16	16	16	16	16	30
Phoenix	16	16	16	16	16	16	16	30
St. Louis	16	16	16	16	16	16	16	30
Balt.	16	16	16	16	16	16	16	30
Pitts.	16	16	16	16	16	16	16	30
Cleveland	16	16	16	16	16	16	16	30
Cincinnati	16	16	16	16	16	16	16	30
Sacram.	16	16	16	16	16	16	16	30
Kan. City	16	16	16					

THIS WEEK	LAST WEEK	WKS. ON CHART	TITLE/IMPRINT/PROMOTION LABEL	ARTIST	DETECTIONS		AUDIENCE	
					TW	LW	MILLIONS	RANK
			★★★ No. 1 ★★★					
1	1	19	I WISH I WASN'T RCA/RMG	2 weeks at No. 1 HEATHER HEADLEY	1063	1089	11.364	2
2	2	18	PUT THAT WOMAN FIRST DIVINE MILL/WARNER BROS.	JAHEIM	1048	1040	10.512	3
3	3	23	SAY YES SOLJAZ/DREAMWORKS	FLOETRY	942	1018	11.808	1
4	4	20	WHAT WOULD YOU DO? DREAMWORKS	THE ISLEY BROTHERS FEATURING RONALD ISLEY	872	964	9.241	5
5	5	8	DANCE WITH MY FATHER J/RMG	LUTHER VANDROSS	867	846	10.160	4
6	6	23	LOVE CALLS KEMISTRY/MOTOWN/UMRG	KEM	857	824	8.996	6
7	7	18	SHOULDA, WOULD, COULDA MOTOWN/UMRG	BRIAN MCKNIGHT	703	720	6.973	7
8	10	8	OFFICIALLY MISSING YOU ELEKTRA/EEG	TAMIA	585	520	4.635	16
9	13	17	FAR AWAY HIDDEN BEACH/EPIC	KINDRED THE FAMILY SOUL	556	497	6.194	10
10	9	15	I'LL NEVER LEAVE JIVE	R. KELLY	544	541	5.942	12
11	8	35	HOW YOU GONNA ACT LIKE THAT J/RMG	TYRESE	491	597	6.341	9
12	12	37	GUESS WHAT JIVE	SYLEENA JOHNSON	471	498	5.858	13
13	16	11	ALL IN THE WAY KALIMBA	EARTH, WIND & FIRE	460	399	5.067	14
14	11	36	EMOTIONAL ROLLERCOASTER COLUMBIA	VIVIAN GREEN	458	501	5.978	11
15	14	10	TRY IT ON MY OWN ARISTA	WHITNEY HOUSTON	457	451	3.674	19
16	15	10	REST OF OUR LIVES JAY OZKOCH	JEFFREY OSBORNE	437	430	3.437	20
17	17	47	DONTCHANGE DEF SOUL/DJMG	MUSIQ	389	374	5.057	15
18	18	37	FABULOUS DIVINE MILL/WARNER BROS.	JAHEIM FEATURING THA RAYNE	375	320	6.959	8
19	19	7	CRAZY CAPITOL	JAVIER	355	304	3.103	23
20	23	4	SUPERSTAR J/RMG	RUBEN STUDDARD	352	268	3.386	21
21	20	6	FANATIC COLUMBIA	VIVIAN GREEN	329	292	3.185	22
			★ MOST AIRPLAY ADDS ★					
22	25	3	ONLY THING MISSIN' ARISTA	ARETHA FRANKLIN	285	219	2.633	24
23	24	6	FAITHFUL TO YOU JIVE	SYLEENA JOHNSON	275	241	2.158	25
24	21	12	GUESS YOU'RE NOT THE ONE BPM	GEORGE DUKE	235	289	1.568	31
			★ GREATEST GAINER® ★					
25	31	17	STEP IN THE NAME OF LOVE JIVE	R. KELLY	230	137	3.858	18
26	28	5	SO GONE J/RMG	MONICA	208	152	4.045	17
27	22	16	HE PROPOSED DEF SOUL/DJMG	KELLY PRICE	207	275	1.730	30
28	26	12	I NEED YOU NOW EMI GOSPEL	SMOKIE NORFUL	140	170	1.348	36
29	32	4	SIGNS OF LOVE MAKIN' J/RMG	TYRESE	138	132	1.272	37
30	34	4	SLEEP IN THE MIDDLE REDZONE/ARISTA	BLU CANTRELL	127	110	0.916	-
31	29	9	I LOVE YOU DEF SOUL/DJMG	DRU HILL	121	148	1.162	39
32	27	17	NOT TOGETHER KOCH	CHICO DEBARGE	121	155	0.766	-
33	35	12	CLOUD 9 GIANT STEP/MOTOWN/UMRG	DONNIE	116	109	1.735	29
34	38	3	ROCK WIT U (AWWW BABY) MURDER INC./DEF JAM/DJMG	ASHANTI	112	85	1.899	27
35	33	24	CLOSURE ELEKTRA/EEG	GERALD LEVERT	108	123	1.163	38
36	36	2	CRAZY IN LOVE MUSIC WORLD/COLUMBIA	BEYONCE FEATURING JAY-Z	86	105	2.069	26
37	40	3	TRAVELING ALONE COMPENDIA	THE TONY RICH PROJECT	85	75	0.478	-
38	37	3	I KNOW WHAT YOU WANT JIVONARC/RMG/DJMG	BUSTA RHYMES & MARIAH CAREY FEATURING THE FLIPMODE SQUAD	85	103	1.809	28
39	30	24	IGNITION JIVE	R. KELLY	81	139	1.472	34
40	NEW		THE CLOSER I GET TO YOU J/RMG	LUTHER VANDROSS DUET WITH BEYONCE KNOWLES	74	73	0.862	-

Songs ranked by number of detections. (○) Songs showing an increase in detections over the previous week, regardless of chart movement. A song will also receive a bullet if its percentage loss in detections does not exceed the percentage of monitored station downtime for the format. A song that has been on the chart for more than 20 weeks will generally not receive a bullet, even if it registers an increase in detections. Airpower awarded to songs appearing in the top 20 on both the Airplay and Audience charts for the first time with increases in both detections and audience. Greatest Gainer awarded to the song with the largest increase in detections. Most Airplay Adds awarded to the song registering six or more detections at the most stations for the first time this week. A song with a gain in detections over the previous week is placed first if tied with a song with a decline over the same period. When tied songs are each gaining detections or each losing detections, the song being played on more stations is placed first. Songs below the top 20 become recurrenents and are removed from the chart after 26 weeks.

most airplay adds ADULT R&B

NEW STATIONS

ARETHA FRANKLIN <i>Only Thing Missin' (Arista)</i> KMJK, KRWP, WDZZ, WFXC, WLVA, WQOK Total Stations With Six Or More Detections: 17 TOTAL DETECTIONS BY DAYPART: 6-10 25%, 10-3 18%, 3-7 17%, 7-12 13%, 12-6A 27%	6
RUBEN STUDDARD <i>Superstar (J/RMG)</i> KMJK, WBAV, WDAS, WDZZ, WLVA, WVKL Total Stations With Six Or More Detections: 24 TOTAL DETECTIONS BY DAYPART: 6-10 7%, 10-3 23%, 3-7 16%, 7-12 22%, 12-6A 32%	6
JAVIER <i>Crazy (Capitol)</i> WKJS, WMMJ, WVKL Total Stations With Six Or More Detections: 23 TOTAL DETECTIONS BY DAYPART: 6-10 6%, 10-3 20%, 3-7 20%, 7-12 17%, 12-6A 38%	3
SYLEENA JOHNSON <i>Faithful To You (Jive)</i> WKJS, WMCS, WVAZ Total Stations With Six Or More Detections: 22 TOTAL DETECTIONS BY DAYPART: 6-10 5%, 10-3 22%, 3-7 18%, 7-12 20%, 12-6A 35%	3
JOHN STODDART <i>Angel (Reprise/Warner Bros.)</i> KOKY, WDZZ, WGPR Total Stations With Six Or More Detections: 3 TOTAL DETECTIONS BY DAYPART: 6-10 6%, 10-3 17%, 3-7 6%, 7-12 26%, 12-6A 45%	3

GREATEST GAINERS® ADULT R&B

		INCREASE IN DETECTIONS
R. KELLY • <i>Step In The Name Of Love (Jive)</i> KJMS +41, WSVY +25, WDLT +7, KRWP +5, WMXD +3, KBLX +3, WVAZ +3, WYLD +1, WFLM +1, WBAV +1		+93
RUBEN STUDDARD • <i>Superstar (J/RMG)</i> KJMS +20, WVKL +18, WDZZ +10, WLVA +8, WDAS +8, KMJK +7, WBAV +6, WHQT +5, WFLM +5, WWIN +4		+84
ARETHA FRANKLIN • <i>Only Thing Missin' (Arista)</i> KRWP +17, WDZZ +13, WGPR +11, WLVA +11, WMXD +10, WFXC +5, KMJK +5, WBHK +4, WOOK +4, WVBE +2		+66
TAMIA • <i>Officially Missing You (Elektra/EEG)</i> WSVY +17, WFLM +9, KOKY +7, WTLC +6, WVBE +6, WBHK +5, WMCS +5, WJMR +4, KJMS +4, WMXD +3		+65
EARTH, WIND & FIRE • <i>All In The Way (Kalimba)</i> KBLX +15, WZAK +7, WMMJ +6, WVBE +5, WDLT +5, KOKY +3, KMJK +3, KMJQ +3, WRKS +3, WQOK +2		+61

Monitor. RECURRENENTS ADULT R&B

RANK	TITLE ARTIST (IMPRINT/PROMOTION LABEL)	DETECTIONS	
		TW	LW
1	TAKE YOU OUT LUTHER VANDROSS (J/RMG)	326	314
2	I'D RATHER LUTHER VANDROSS (J/RMG)	263	226
3	SOMEONE TO LOVE YOU RUFF ENDZ (EPIC)	260	229
4	ONE OF THOSE DAYS WHITNEY HOUSTON (ARISTA)	246	206
5	LIFETIME MAXWELL (COLUMBIA)	237	218
6	MADE TO LOVE YA GERALD LEVERT (ELEKTRA/EEG)	226	186
7	LOVE OF MY LIFE (AN ODE TO HIP HOP) ERYKAH BADU FEAT. COMMON (FOX/MCA)	219	251
8	THE BATTLE IS THE LORD'S YOLANDA ADAMS (VERTY/JIVE)	167	173
9	FUNNY GERALD LEVERT (ELEKTRA/EEG)	159	183

Recurrenents are titles that have appeared on the Adult R&B Airplay chart for 26 weeks and have dropped below the top 20.

RANK	TITLE ARTIST (IMPRINT/PROMOTION LABEL)	DETECTIONS TW	LW
10	SEXUAL HEALING MARVIN GAYE (COLUMBIA)	153	144
11	OPEN MY HEART YOLANDA ADAMS (ELEKTRA/EEG)	148	137
12	IN THE MORNING MARY MARY (COLUMBIA)	136	126
13	THE WAY JILL SCOTT (HIDDEN BEACH/EPIC)	134	140
14	I WANNA KNOW JOE (JIVE)	133	99
15	HALFCRAZY MUSIQ (DEF SOUL/DJMG)	133	149
16	BEFORE I LET GO FRANKIE BEVERLY AND MAZE (CAPITOL)	130	109
17	HE IS HEATHER HEADLEY (RCA/RMG)	126	163
18	ANYTHING JAHEIM FEAT. NEXT (DIVINE MILL/WARNER BROS.)	125	139
19	LET'S GET IT ON MARVIN GAYE (TAMLA/MOTOWN/UMRG)	124	135
20	JUST IN CASE JAHEIM (DIVINE MILL/WARNER BROS.)	118	124

rhian★benson

(pronounced ree-ann) www.rhianbenson.com

A new African/British artist with a unique blend of R&B, soul, jazz and reggae.
The debut single "Say How I Feel" Impacting Urban AC June 30 & July 1

"One of the fastest reacting records we've played"

- Dave Dickerson/PD WHUR Washington, D.C.

All songs on the upcoming debut album "Gold Coast" were written and co-produced by Rhian with Grammy Award-winning producers

James Poyser (Lauryn Hill, Jill Scott) and Bob Power (D'Angelo, Erykah Badu)



rhian benson
gold coast



POWER PLAYS



IMPACT!

AIRPLAY LEADERBOARD

Table with columns for station, song, and chart position. Includes WHQT Miami, FL and KMJM, St. Louis, MO.

Table with columns for station, song, and chart position. Includes KHHT Los Angeles and WHUR Washington, DC.

Table with columns for station, song, and chart position. Includes WJAZ Chicago and WMMJ Washington, DC.

Table with columns for station, song, and chart position. Includes WHUR Washington, DC and WJAZ Chicago.

Table with columns for station, song, and chart position. Includes WHUR Washington, DC and WJAZ Chicago.

Table with columns for station, song, and chart position. Includes KMJQ Houston and WMMJ Washington, DC.

Table with columns for station, song, and chart position. Includes WMMJ Washington, DC and WHQT Miami.

Table with columns for station, song, and chart position. Includes KJLH Los Angeles and WMMJ Washington, DC.

Table with columns for station, song, and chart position. Includes WMXD Detroit and WHQT Miami.

Table with columns for station, song, and chart position. Includes WHQT Miami and WMMJ Washington, DC.

Table with columns for station, song, and chart position. Includes KJLH Los Angeles and WMMJ Washington, DC.

Table with columns for station, song, and chart position. Includes WZAK Cleveland and KRWP Houston.

Table with columns for station, song, and chart position. Includes KRWP Houston and WHQT Miami.

Table with columns for station, song, and chart position. Includes WFXK Raleigh and KRWP Houston.

Table with columns for station, song, and chart position. Includes WWIN Baltimore and WHQT Miami.

Table with columns for station, song, and chart position. Includes WHQT Miami and WMMJ Washington, DC.

Table with columns for station, song, and chart position. Includes KSOC Dallas and WMMJ Washington, DC.

TOP 10 BOUND

Table with columns for station, song, and chart position. Includes EARTH, WIND & FIRE and WHITNEY HOUSTON.

Table with columns for station, song, and chart position. Includes WHITNEY HOUSTON and JEFFREY OSBORNE.

Table with columns for station, song, and chart position. Includes JEFFREY OSBORNE and LUTHER VANDROSS DUET WITH BEYONCE KNOWLES.

AIRPOWER

Table with columns for station, song, and chart position. Includes JAVIER and RUBEN STUDDARD.

Table with columns for station, song, and chart position. Includes VIVIAN GREEN and ARETHA FRANKLIN.

Songs posting gains in detections or with a percentage loss in detections equal to or better than the monitored downtime percentage in the format: Songs listed in order of detections.

SYLEENA JOHNSON Faithful To You (Jive) Total Stations: 27 Chart Move: 24-23

R. KELLY Step In The Name Of Love (Jive) Total Stations: 19 Chart Move: 31-25

MONICA So Gone (J/RMG) Total Stations: 13 Chart Move: 28-26

TYRESE Signs Of Love Makin' (J/RMG) Total Stations: 30 Chart Move: 32-29

BLU CANTRELL Sleep In The Middle (RedZone/Arista) Total Stations: 19 Chart Move: 34-30

DONNIE Cloud 9 (Giant Step/Motown/UMRG) Total Stations: 15 Chart Move: 35-33

ASHANTI Rock Wit U (Awww Baby) (Murder Inc./Def Jam/IDJMG) Total Stations: 13 Chart Move: 38-34

THE TONY RICH PROJECT Traveling Alone (Compendia) Total Stations: 8 Chart Move: 40-37

JEFFREY OSBORNE Rest Of Our Lives (Jay Oz/Koch) Total Stations: 35 Chart Move: 15-16

LUTHER VANDROSS DUET WITH BEYONCE KNOWLES The Closer I Get To You (J/RMG) Total Stations: 12 Chart Move: Debut 40

DETRICK HADDON Sinner's Prayer (Verity/Jive) Total Stations: 15 Chart Move: 72/5

JOE FEATURING MR. CHEEKS That Girl (Motown/UMRG) Total Stations: 5 Chart Move: 68/13

GINUWINE In Those Jeans (Epic) Total Stations: 5 Chart Move: 67/24

LSG FEATURING LOON Just Friends (Elektra/EEG) Total Stations: 4 Chart Move: 57/10

LSG Shakedown (Elektra/EEG) Total Stations: 10 Chart Move: 56/4

GOAPELE Closer (Skyblaze/ABB) Total Stations: 4 Chart Move: 52/22

DWELE Find A Way (Virgin) Total Stations: 8 Chart Move: 50/16

JOHN STODDART Angel (Reprise/Warner Bros.) Total Stations: 9 Chart Move: 47/35



Sony's John Grady Unveils His Vision

Continued from page 1

on Music Row, Grady suggests that the one, obvious thing that might change it is releasing "better records that react quicker." That's something he plans to do at Sony.

Grady also has concerns about what he calls "patriotism as a promotion." He's specifically referring to how stations handled the recent Dixie Chicks controversy, which was winding down by the time he joined Sony on May 5.

He has no problem with stations that wrap themselves in the flag 24/7, something he recognizes as one of country radio's core values. But he does take issue with the way some stations conducted themselves during the Chicks situation, using patriotism and Chicks bashing as a way to generate publicity and rally fans.

"I'm not so sure it was a core value as much as it was promotional value," he says. "I'm not sure that's exactly what the country needed or needs [now]. It concerns me more as a human being than as a professional."

At the same time, he praises radio for opening its doors to rootsy-sounding music like the Chicks' "Long Time Gone" during the past year.

Grady, one of the architects of the runaway sales success of the "O Brother, Where Art Thou?" soundtrack, experienced plenty of frustration a few years ago when country radio largely refused to play the single from that album, "I Am a Man of Constant Sorrow." He concedes now, however, that radio's lack of support for that project added to its "underdog story."

But he thinks that project and others that followed paved the way for radio to embrace records with a rootsier, more acoustic, bluegrass sound.

"O Brother," he says, "was a door-opening experience. I hear a lot of instrumentation and production of that kind in all sorts of records now."

On the completely opposite end of the spectrum, Grady says another fight with long-term

implications was the "bloody battle" the Mercury team fought to get Shania Twain's pop-sounding records on country radio when her "Come On Over" album was released and started getting airplay in other formats. Since then, he says, it has been easier for poppier-sounding records to make inroads at country radio. And that's not a bad thing.

"Any time the genre allows itself to open up to more people without [alienating] the core, any time we allow our biggest artists to venture out of our parochial format, it's good for our business."

Even if "somebody has to fall on the sword" to open those doors, he says, it's worth it. "Somebody has to fight the fight and succeed in order for it to open up."

QUALITY AT ALL COSTS

Grady and new Sony Music Nashville executive VP of A&R Mark Wright recently made headlines by cutting the company's artist roster in half. Eleven acts were eliminated, including former platinum-sellers Pam Tillis, Mark Chesnutt, Black Hawk and Billy Gilman and one-time gold sellers Michael Peterson and Cledus T. Judd. The roster now contains only 11 acts and a few development deals, although Grady says the existing infrastructure at Sony Music Nashville could successfully handle about 20 acts.

The roster Grady left in place is a bit edgy by Nashville standards, although Grady says that wasn't necessarily by design. It includes Rodney Crowell, Marty Stuart and the Deraillers.

Deciding on who to cut and who to keep wasn't easy. There was, Grady says, "a lot of research, discussion, listening, reading and a lot of trying to predict the future" involved.

"I have a limited amount of time to make a mark here and be a successful and profitable business," he says, referring to the unspecified length of his contract. "Months and years fly by quickly. I have a limited amount of time to make this a successful record company, and to do that, we have to establish our creative vision."

That vision is simple: "Quality of music at all costs."

As for some of the edgier acts left on the roster, Grady says, "I'd like to take a realistic approach to records like this on the radio and use it as part of the plan, not the entire plan. I'd love to have a hit on all my records, but I also don't believe if you don't get on the radio you just stop."

REMEMBER TO MAKE RECORDS

During his speech, Grady made it clear he's all about music. "I have never read a marketing plan that makes people cry or stop what they are doing," he said at the time. "Songs do that."

In the same speech, Grady said, "I don't really want to be remembered as part of the generation that was so baffled by technology that it forgot to make records. I believe in artists and music and songwriters and songs, and I believe that if we enable them, they will lead us to the next great era of country music."

Grady is unapologetic for prioritizing music over business. "I can't control what fascinates me," he tells *Monitor*. "I can learn business, but the [music] is just a part of me. I don't have an MBA. I have a bachelor's degree in history."

Sony will have new country albums this year from Stuart, Buddy Jewell, Crowell and Patty Loveless, and new projects from Travis Tritt and Mary Chapin Carpenter are due in early 2004.

'Any time we allow our biggest artists to venture out of our parochial format, it's good for our business'
—John Grady

A Sea Of Stars And Stripes



WUSN (US99) Chicago celebrated Flag Day June 14 with a free concert with Aaron Tippin (pictured) at Hawthorne Race Course in Cicero, Ill. An estimated 10,000 people attended the show, which was billed as a Salute to Summer Bash. The station distributed more than 5,000 mini American flags.

ON THE ROW

RLG's Barnabee Upped To Senior VP

Paul Barnabee has been promoted to senior VP of finance and administration at RCA Label Group in Nashville. He was RLG's VP of finance.

An ad for Lipton Iced Tea that features the Dixie Chicks is being pulled, according to AdAge.com. The ad was to debut in May to coincide with the start of the group's Top of the World tour. AdAge says it's unclear when or if the ad will run. A spokesperson for Unilever, which markets Lipton, would not comment on the situation. The decision to not run the ad has had no effect on Lipton's sponsorship of the tour.

Gaylord Entertainment and the Grand Ole Opry will jointly present a check for \$25,000 to St. Jude Children's Research Hospital on behalf of the artists who performed in the IMAX film "Our Country." The check is to be presented to

St. Jude's Teri Watson at the film's Nashville premiere June 25. The artists featured in the film voted unanimously to direct a donation to St. Jude in lieu of compensation for their appearance. Acts featured in the film include Alabama, Sara Evans, Vince Gill, Alan Jackson, Patty Loveless, Martina McBride, Jo Dee Messina, Dolly Parton, Marty Stuart, Lee Ann Womack, Trisha Yearwood and Dwight Yoakam.

Keith Urban's fan club won the Fan Club Challenge for St. Jude Kids held during the recent Fan Fair in Nashville. The event raised more than \$61,000 for St. Jude Children's Research Hospital, nearly half of which came from Urban's fan club members. Toby Keith's fan club took second place, followed by Billy Ray Cyrus' fan club in third. Fundraising events organized by the participating fan clubs included bake sales, car washes and auctions.

Team Spirit



Deana Carter, right, was among the artists performing at Kenny Chesney's Back Where I Come From: One Night at Neyland concert June 7 in Knoxville, Tenn. She is pictured with WIVK Knoxville OM Mike Hammond.

RADIO CONCERT MONITOR

DATE	STATION	EVENT	PROMOTIONS DIRECTOR
June 29	WYFZ Benton Harbor, Mich.	Y Country Summer Jam	Sandie Lieberg
	APPEARING: Collin Raye & the Honky Tonk Tailgate Party Featuring Rhett Akins, Chad Brock, Wade Hayes, and Daryle Singletary		
July 4	WVLK Lexington, Ky.	20th Annual K93 Funfest	Kat Weisenberger
	APPEARING: John Russell & Showdown, Ricky Skaggs & Kentucky Thunder		
July 5	KIIM Tucson, Ariz.	Freedom Festival	Carole Mendoza
	APPEARING: Dusty Drake, Aaron Lines, Martina McBride, Mark Wills		
July 5	WCAT Allentown, Pa.	July Jam '03	Dawn Glatfelter
	APPEARING: Billy Currington, Rebecca Lynn Howard, Josh Turner		
July 12	WGNA Albany, N.Y.	Countryfest 2003	Dick Stark
	APPEARING: Steve Azar, the Boot Hill Band, the Charlie Daniels Band, Sara Evans, Lonestar, Mark Wills		
July 13	WBEE Rochester, N.Y.	Finger Lakes Country Fest	Christine Neenan
	APPEARING: Steve Azar, Double Cross, Sara Evans, Ashley Gearing, Ciara Lynn, Maximum Country		
July 13	WOKO Burlington, Vt.	Country Club Music Festival	Wendy Naylor
	APPEARING: Dusty Drake, Lonestar, Mark Wills, the Fellers Featuring Rusty DeWees, Rick & the Ramblers		

Let us monitor your event! Call Phyllis Stark at 615-321-4284 or e-mail pstark@airplaymonitor.com

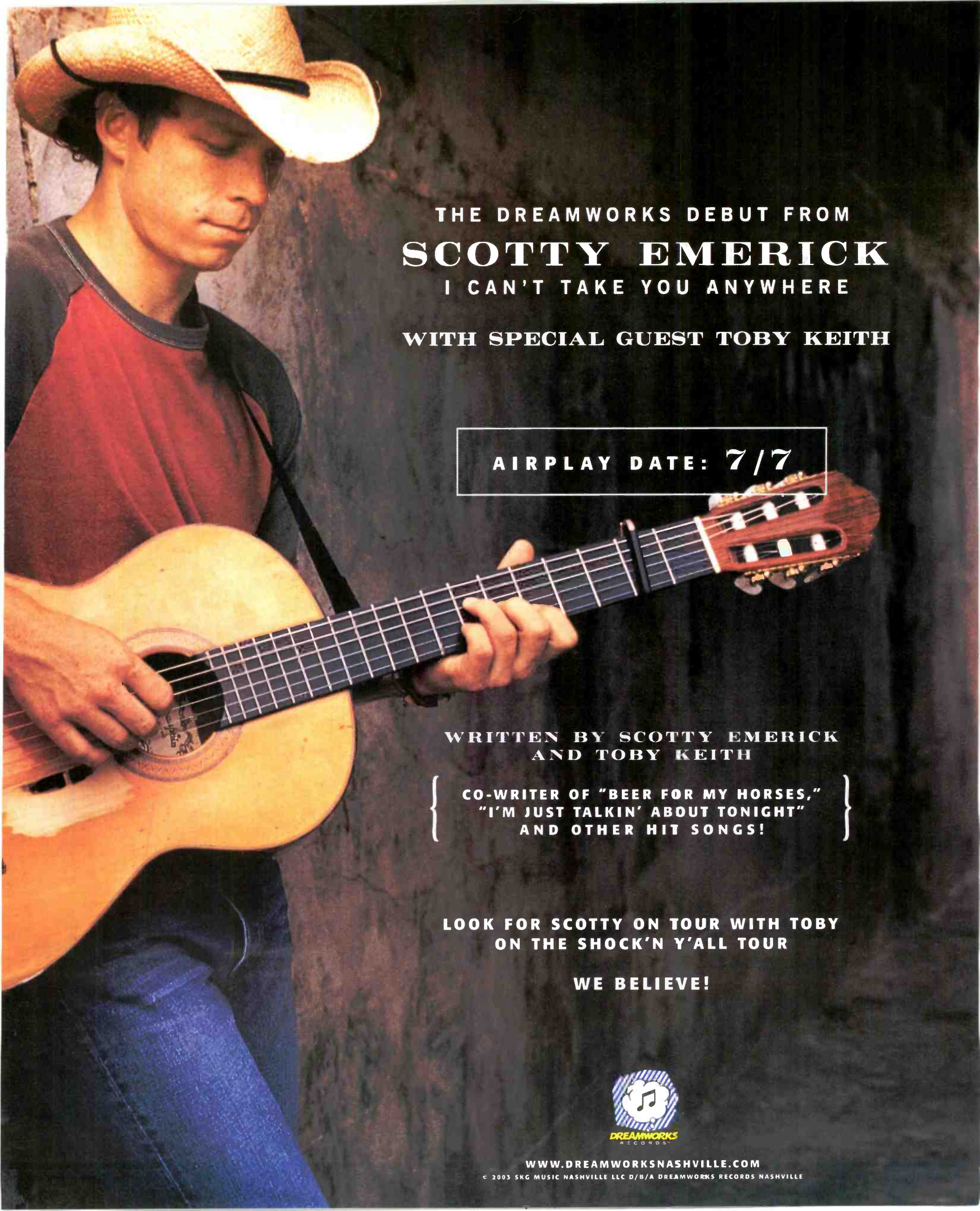

THE DREAMWORKS DEBUT FROM
SCOTTY EMERICK
I CAN'T TAKE YOU ANYWHERE
WITH SPECIAL GUEST TOBY KEITH

AIRPLAY DATE: 7/7

WRITTEN BY SCOTTY EMERICK
AND TOBY KEITH

{ CO-WRITER OF "BEER FOR MY HORSES,"
"I'M JUST TALKIN' ABOUT TONIGHT"
AND OTHER HIT SONGS! }

LOOK FOR SCOTTY ON TOUR WITH TOBY
ON THE SHOCK'N Y'ALL TOUR

WE BELIEVE!



WWW.DREAMWORKSNASHVILLE.COM

© 2003 SKG MUSIC NASHVILLE LLC D/B/A DREAMWORKS RECORDS NASHVILLE

THIS WEEK	LAST WEEK	WKS. ON CHART	TITLE/IMPRINT/PROMOTION LABEL	ARTIST	DETECTIONS		AUDIENCE	
					TW	LW	MILLIONS	RANK
1	1	25	★★★ NO. 1 ★★★ BEER FOR MY HORSES DREAMWORKS 4 weeks at No. 1	TOBY KEITH DUET WITH WILLIE NELSON	6291	6185	49.454	1
2	2	17	MY FRONT PORCH LOOKING IN BNA	LONESTAR	6005	5948	48.897	2
3	4	22	STAY GONE DREAMWORKS	JIMMY WAYNE	5008	4787	36.196	4
4	6	12	RED DIRT ROAD ARISTA NASHVILLE	BROOKS & DUNN	4806	4322	37.264	3
5	5	28	SPEED COLUMBIA	MONTGOMERY GENTRY	4694	4560	32.176	5
6	9	35	ALMOST HOME BROKEN BOW	CRAIG MORGAN	4089	3825	27.057	11
7	12	16	CELEBRITY ARISTA NASHVILLE	BRAD PAISLEY	4080	3569	31.429	6
8	11	27	THE LOVE SONG RCA	JEFF BATES	3987	3636	27.027	12
9	10	13	FOREVER AND FOR ALWAYS MERCURY	SHANIA TWAIN	3837	3680	29.277	9
10	3	24	LOVE YOU OUT LOUD LYRIC STREET	RASCAL FLATTS	3605	4922	29.877	7
11	7	31	THREE WOODEN CROSSES WORD-CURB/WARNER BROS. CHRISTIANWRN	RANDY TRAVIS	3509	4189	29.532	8
12	16	7	NO SHOES, NO SHIRT, NO PROBLEMS BNA	KENNY CHESNEY	3440	2803	25.831	14
13	13	13	TELL ME SOMETHING BAD ABOUT TULSA MCA NASHVILLE	GEORGE STRAIT	3436	3373	23.899	15
14	20	3	★ GREATEST GAINER ★ IT'S FIVE O'CLOCK SOMEWHERE ARISTA NASHVILLE	ALAN JACKSON & JIMMY BUFFETT	3387	2362	28.572	10
15	8	33	I BELIEVE ARISTA NASHVILLE	DIAMOND RIO	3280	4024	26.531	13
16	14	17	THE TRUTH ABOUT MEN RCA	TRACY BYRD	3066	3091	21.166	16
17	15	18	99.9% SURE (I'VE NEVER BEEN HERE BEFORE) LYRIC STREET	BRIAN MCCOMAS	2955	2884	19.906	18
18	19	9	WHAT THE WORLD NEEDS ASYLUM-CURB	WYNONNA	2868	2640	20.056	17
19	18	17	THEN THEY DO CAPITOL	TRACE ADKINS	2777	2680	19.046	21
20	22	8	★ ★ AIRPOWER ★ ★ REAL GOOD MAN CURB	TIM MCGRAW	2670	2230	19.729	19
21	17	18	HAVE YOU FORGOTTEN? DREAMWORKS	DARRYL WORLEY	2506	2686	19.347	20
22	21	19	BACKSEAT OF A GREYHOUND BUS RCA	SARA EVANS	2387	2302	15.329	23
23	24	12	WHAT WAS I THINKIN' CAPITOL	DIERKS BENTLEY	2373	2046	17.874	22
24	23	11	A FEW QUESTIONS RCA	CLAY WALKER	2148	2052	14.880	24
25	25	7	HELP POUR OUT THE RAIN (LACEY'S SONG) COLUMBIA	BUDDY JEWELL	1889	1667	14.342	25
26	27	10	SHE ONLY SMOKES WHEN SHE DRINKS UNIVERSAL SOUTH	JOE NICHOLS	1716	1522	11.178	26
27	26	16	ONE LAST TIME WARNER BROS./WRN	DUSTY DRAKE	1538	1579	8.387	27
28	29	19	WHEN YOU THINK OF ME MERCURY	MARK WILLS	1227	1217	6.720	30
29	39	3	★ MOST AIRPLAY ADDS ★ THIS ONE'S FOR THE GIRLS RCA	MARTINA MCBRIDE	1102	612	8.292	28
30	37	5	WHO WOULDN'T WANNA BE ME CAPITOL	KEITH URBAN	976	639	6.692	31
31	28	18	LOVE'S GOT AN ATTITUDE (IT IS WHAT IT IS) CURB	AMY DALLEY	954	1300	4.765	34
32	33	14	ONLY GOD (COULD STOP ME LOVING YOU) DREAMWORKS	EMERSON DRIVE	942	826	5.383	32
33	30	16	THREE MISSISSIPPI MERCURY	TERRI CLARK	896	920	4.348	36
34	35	10	WALK A LITTLE STRAIGHTER MERCURY	BILLY CURRINGTON	811	728	4.968	33
35	38	9	I CAN'T BE YOUR FRIEND LYRIC STREET	RUSHLOW	805	634	3.866	38
36	34	9	YOU'RE STILL HERE WARNER BROS./WRN	FAITH HILL	778	766	4.445	35
37	36	7	I'M JUST A GIRL ARISTA NASHVILLE	DEANA CARTER	773	699	3.517	39
38	31	15	SOMEDAY MCA NASHVILLE	VINCE GILL	759	918	4.024	37
39	32	11	HEAVY LIFTIN' WARNER BROS./WRN	BLAKE SHELTON	656	827	3.167	41
40	41	8	DAYS LIKE THIS BNA	RACHEL PROCTOR	655	599	3.127	42
41	42	6	WAVE ON WAVE REPUBLIC/UNIVERSAL SOUTH	PAT GREEN	635	536	6.759	29
42	45	2	TOUGH LITTLE BOYS MCA NASHVILLE	GARY ALLAN	554	396	3.121	43
43	40	12	LOVE CHANGES EVERYTHING RCA	AARON LINES	527	605	2.473	44
44	44	4	STREETS OF HEAVEN BROKEN BOW	SHERRIE AUSTIN	452	443	3.249	40
45	46	12	IT DOESN'T MEAN I DON'T LOVE YOU UNIVERSAL SOUTH	MCHAYES	438	387	2.243	45
46	47	7	EVERY LITTLE THING MERCURY	JAMIE O'NEAL	410	381	1.749	50
47	55	4	LOVIN' ALL NIGHT EPIC/EMN	PATTY LOVELESS	364	150	2.155	46
48	48	5	GODSPEED (SWEET DREAMS) MONUMENT/EMN	DIXIE CHICKS	361	363	1.758	49
49	50	3	CAN YOU HEAR ME WHEN I TALK TO YOU? LYRIC STREET	ASHLEY GEARING	351	252	2.145	47
50	52	3	HONESTY (WRITE ME A LIST) CURB	RODNEY ATKINS	312	191	1.865	48
51	43	12	THIS FAR GONE CAPITOL	JENNIFER HANSON	303	463	1.610	51
52	49	6	LONG BLACK TRAIN MCA NASHVILLE	JOSH TURNER	286	278	1.528	52
53	54	3	THE BACK OF YOUR HAND AUDIUM	DWIGHT YOAKAM	216	187	1.323	53
54	51	4	I CAN ONLY IMAGINE ASYLUM-CURB	JEFF CARSON	172	196	0.895	55
55	57	2	CHICKS DIG IT CAPITOL	CHRIS CAGLE	171	127	1.213	54

most airplay adds

MARTINA MCBRIDE *This One's For The Girls* (RCA)

KAJA, KASE, KBEO, KCCY, KFTY, KGMV, KJIM, KRST, KRTY, KTST, KXKC, WCAT, WCKT, WCOS, WCTK, WEZL, WFRE, WIVK, WIXC, WMIL, WMZO, WNCY, WNOE, WOKO, WOPR, WQBE, WQDR, WRNS, WSIX, WSTH, WYYZ, WXBO, WYRK, WYUU

Total Stations With Six Or More Detections: 70

TOTAL DETECTIONS BY DAYPART: 6-10 9%, 10-3 22%, 3-7 19%, 7-12 25%, 12-6A 26%

KEITH URBAN *Who Wouldn't Wanna Be Me* (Capitol)

KBEO, KBOI, KDRK, KNIX, KRST, KRTY, KSCS, KUBL, KUPL, KXKT, WCAT, WFRE, WIRK, WKIS, WOGK, WOKO, WOPR, WSIX, WSSL, WSTH, WWGR, WXBM, WXTU, WZZK

Total Stations With Six Or More Detections: 67

TOTAL DETECTIONS BY DAYPART: 6-10 7%, 10-3 21%, 3-7 17%, 7-12 26%, 12-6A 28%

GARY ALLAN *Tough Little Boys* (MCA Nashville)

KBEO, KCCY, KDRK, KFTY, KNIX, KUZZ, KXKC, KXKT, KXYY, WBCT, WCKT, WGNB, WHOK, WIRK, WKCN, WKHC, WKXC, WMIL, WNCY, WNKI, WRNS, WSSL, WSTH

Total Stations With Six Or More Detections: 35

TOTAL DETECTIONS BY DAYPART: 6-10 7%, 10-3 20%, 3-7 12%, 7-12 24%, 12-6A 37%

ALAN JACKSON & JIMMY BUFFETT *It's Five O'Clock Somewhere* (Arista Nashville)

KBOI, KHAY, KHKI, KKBQ, KRST, KRYS, KXKY, WBEE, WCOL, WCTO, WDAF, WDXB, WKKO, WLVI, WMUS, WTOR, WYGY, WYUU

Total Stations With Six Or More Detections: 141

TOTAL DETECTIONS BY DAYPART: 6-10 13%, 10-3 22%, 3-7 18%, 7-12 23%, 12-6A 23%

TIM MCGRAW *Real Good Man* (Curb)

KAJA, KBOI, KHAY, KKAT, KWNR, WBEE, WBUL, WCOL, WDAF, WGAR, WIVK, WKKO, WPOC, WQDR, WSM, WYCD

Total Stations With Six Or More Detections: 132

TOTAL DETECTIONS BY DAYPART: 6-10 12%, 10-3 22%, 3-7 17%, 7-12 22%, 12-6A 28%

GREATEST GAINERS COUNTRY

ARTIST	TITLE	INCREASE IN DETECTIONS
ALAN JACKSON & JIMMY BUFFETT	<i>It's Five O'Clock Somewhere</i> (Arista Nashville)	+1025
KENNY CHESNEY	<i>No Shoes, No Shirt, No Problems</i> (BNA)	+637
BRAD PAISLEY	<i>Celebrity</i> (Arista Nashville)	+511
MARTINA MCBRIDE	<i>This One's For The Girls</i> (RCA)	+490
BROOKS & DUNN	<i>Red Dirt Road</i> (Arista Nashville)	+484

RECURRENTS COUNTRY

RANK	TITLE	DETECTIONS
1	BROKENHEARTSVILLE	2357
2	BIG STAR	2035
3	19 SOMETHIN'	1938
4	RAINING ON SUNDAY	1893
5	WHAT A BEAUTIFUL DAY	1885
6	SOMEBODY LIKE YOU	1762
7	CONCRETE ANGEL	1573
8	THAT'D BE ALRIGHT	1571
9	SHE'S MY KIND OF RAIN	1562

Recurrents are titles that have appeared on the Country Airplay chart for 20 weeks and have dropped below the top 20.

RANK	TITLE	DETECTIONS
10	THESE DAYS	1478
11	BEAUTIFUL MESS	1426
12	FALL INTO ME	1339
13	WHO'S YOUR DADDY?	1291
14	I JUST WANNA BE MAD	1243
15	SHE'LL LEAVE YOU WITH A SMILE	1223
16	MAN TO MAN	1173
17	THE GOOD STUFF	1055
18	PICTURE	1055
19	COURTESY OF THE RED, WHITE AND BLUE (THE ANGRY AMERICAN)	1008
20	I DON'T HAVE TO BE ME ('TIL MONDAY)	922

Songs ranked by number of detections. ○ Songs showing an increase in detections over the previous week, regardless of chart movement. A song will also receive a bullet if its percentage loss in detections does not exceed the percentage of monitored station downtime for the format. A song that has been on the chart for more than 20 weeks will generally not receive a bullet, even if it registers an increase in detections. Airpower awarded to songs appearing in the top 20 on both the Airplay and Audience charts for the first time with increases in both detections and audience. Greatest Gainer awarded to the song with the largest increase in detections. Most Airplay Adds awarded to the song registering six or more detections at the most stations for the first time this week. A song with a gain in detections over the previous week is placed first if tied with a song with a decline over the same period. When tied songs are each gaining detections or each losing detections, the song being played on more stations is placed first. Songs below the top 20 become recurrents and are removed from the chart after 20 weeks.

Subscribe now to music radio's **FIRST SOURCE** for chart activity...

AIRPLAY Monitor COUNTRY HOTLINE

SPECIAL OFFER FOR COUNTRY AIRPLAY MONITOR MAGAZINE SUBSCRIBERS!

SIGN UP NOW FOR THE WEEKLY FAX SERVICE FOR
ONE YEAR AT OUR SPECIAL INTRODUCTORY RATE OF **\$99**

PHONE: (646) 654-7255 Fax: (646) 654-5518 Email: scouture@vnubuspubs.com

Airplay Monitor Attn: Susan Couture 770 Broadway, 6th Fl New York, NY 10003



COUNTRY

LOWE PALLADIUM

FOR WEEK ENDING JUNE 22, 2003



Songs ranked by number of detections. Playlists are listed in order of TSA weekly cume, beginning with the highest-cuming station. Cumes are updated twice yearly following the release of the spring and fall Arbitron surveys. The number of stations shown each week varies depending upon space.

Airplay Adds (AA) denotes songs with 6 or more detections at station for first time this week.

AIRPLAY LEADERBOARD

THE STATIONS THAT BREAK THE HITS



KCCY, Colorado Springs, CO (PD/MD: Daily/Hart)
Airplay Leader Designations: 6

#2	KTTS Springfield, MO (PD/MD: Hansen/Cannon)	6
#3	WGGY, Wilkes-Barre, PA (PD/MD: Krink/Gordon)	6
#4	KMLE, Phoenix, AZ (PD/MD: Maranville/Mannion)	5
#5	KPLX, Dallas, TX (PD/MD: Williams/Alan)	5

Refer to Impact page for this week's Airplay Leaders and Airplay Leaderboard rules.

WXTU Philadelphia
PD: Bob McKay
APD/MD: Cadillac Jack
Beasley 610-667-9000

	TW	LW
1	Toby Keith Duet With Willie Beer For M	43 43
2	Brooks & Dunn Red Dirt Road	40 33
3	Montgomery Gentry Speed	40 37
4	Lonestar My Front Porch Looking In	39 37
5	Jimmy Wayne Stay Gone	38 28
6	Jeff Bates The Love Song	38 28
7	Shania Twain Forever And For Always	35 36
8	Brad Paisley Celebrity	32 18
9	George Strait Tell Me Something Bad	28 20
10	Tim McGraw Real Good Man	25 20
11	Brian McComas 99.9% Sure (I've Never Be)	25 20
12	Wynonna What The World Needs	24 22
13	Sara Evans Backseat Of A Greyhound Bus	24 22
14	Kenny Chesney No Shoes, No Shirt, No Pr	23 11
15	Craig Morgan Almost Home	21 27
16	Emerson Drive Only God (Could Stop Me L	20 16
17	Alan Jackson & Jimmy Buffett It's Five	19 19
18	Trace Adkins Then They Do	19 19
19	Martina McBride This One's For The Girl	17 16
20	Keith Urban Who Wouldn't Wanna Be Me	14 0
21	Darryl Worley Have You Forgotten?	14 0
22	Kenny Chesney Big Star	14 11
23	Rascal Flatts Love You Out Loud	14 11
24	Joe Nichols She Only Smokes When She Dr	13 11
25	Dusty Drake One Last Time	13 26
26	Tracy Byrd The Truth About Men	11 10
27	Diarks Bentley What Was I Thinkin'	10 15
28	Keith Urban Somebody Like You	10 15
29	Martina McBride Concrete Angel	10 6
30	Rushlow I Can't Be Your Friend	10 9
AA	Keith Urban Who Wouldn't Wanna Be Me	14 0
AA	Dusty Drake One Last Time	8 5
AA	Patty Loveless Lovin' All Night	7 0

WPOC Baltimore
Dir. of Operations: Scott Lindy
APD/MD: Michael J. Fox
Clear Channel 410-366-3693

	TW	LW
1	Lonestar My Front Porch Looking In	55 49
2	Toby Keith Duet With Willie Beer For M	48 48
3	Jeff Bates The Love Song	43 31
4	Montgomery Gentry Speed	40 37
5	Brooks & Dunn Red Dirt Road	38 31
6	Darryl Worley Have You Forgotten?	37 35
7	Randy Travis Three Wooden Crosses	36 28
8	Kenny Chesney No Shoes, No Shirt, No Pr	31 16
9	Jimmy Wayne Stay Gone	32 37
10	Craig Morgan Almost Home	30 26
11	Shania Twain Forever And For Always	30 27
12	Kid Rock Featuring Sheryl Cr Picture	29 16
13	Brad Paisley Celebrity	29 13
14	Buddy Jewell Help Pour Out The Rain (La	23 23
15	Alan Jackson & Jimmy Buffett It's Five	22 15
16	Brian McComas 99.9% Sure (I've Never Be)	22 20
17	Trace Adkins Then They Do	19 16
18	Kenny Chesney Big Star	19 16
19	Chris Cagle What A Beautiful Day	18 11
20	Wynonna What The World Needs	18 15
21	Diamond Rio I Believe	15 20
22	Martina McBride This One's For The Girl	15 10
23	Keith Urban Somebody Like You	13 13
24	Rascal Flatts Love You Out Loud	13 23
25	Alan Jackson That'd Be Alright	13 28
26	Sherrie Austin Streets Of Heaven	12 4
27	Tracy Byrd The Truth About Men	12 10
28	Clay Walker A Few Questions	11 14
29	Martina McBride Concrete Angel	10 9
30	Toby Keith Who's Your Daddy?	10 9
AA	Sherrie Austin Streets Of Heaven	12 4
AA	Tim McGraw Real Good Man	7 3

WFMS Indianapolis
OM: David Wood
PD: Bob Richards
MD: J.D. Cannon
Susquehanna 317-842-9550

	TW	LW
1	Toby Keith Duet With Willie Beer For M	43 38
2	Jimmy Wayne Stay Gone	42 31
3	Brad Paisley Celebrity	39 21
4	Montgomery Gentry Speed	39 41
5	Lonestar My Front Porch Looking In	38 44
6	Jeff Bates The Love Song	36 39
7	Diamond Rio I Believe	35 28
8	Craig Morgan Almost Home	31 38
9	Joe Dee Messina Was That My Life	28 20
10	Rascal Flatts Love You Out Loud	25 36
11	Chris Cagle What A Beautiful Day	23 16
12	Alan Jackson & Jimmy Buffett It's Five	22 13
13	Brooks & Dunn Red Dirt Road	21 13
14	Trace Adkins Then They Do	21 20
15	Brian McComas 99.9% Sure (I've Never Be)	19 18
16	Kenny Chesney Big Star	19 20
17	Tracy Byrd The Truth About Men	18 17
18	Shania Twain Forever And For Always	18 17
19	Clay Walker A Few Questions	18 18
20	George Strait Tell Me Something Bad	16 18
21	Kenny Chesney No Shoes, No Shirt, No Pr	15 14
22	Darryl Worley Have You Forgotten?	15 23
23	Sherrie Austin Streets Of Heaven	14 6
24	Emerson Drive Only God (Could Stop Me L	14 16
25	Sara Evans Backseat Of A Greyhound Bus	13 11
26	Randy Travis Three Wooden Crosses	13 13
27	Tim McGraw Real Good Man	12 13
28	Alan Jackson That'd Be Alright	11 16
29	Diarks Bentley What Was I Thinkin'	12 9
30	Billy Carrington Walk A Little Straight	12 10
AA	Buddy Jewell Help Pour Out The Rain (La	10 4
AA	Rodney Atkins Honesty (Write Me A List)	8 2
AA	Joe Nichols She Only Smokes When She Dr	8 3

KPLX Dallas
PD: Paul Williams
APD/MD: Smoky Rivers
MD: Cody Alan
Susquehanna 214-526-2400

	TW	LW
1	Pat Green Wave On Wave	57 54
2	Diarks Bentley What Was I Thinkin'	53 57
3	Kenny Chesney No Shoes, No Shirt, No Pr	50 52
4	Tim McGraw Real Good Man	49 51
5	Lonestar My Front Porch Looking In	49 51
6	Jimmy Wayne Stay Gone	46 32
7	Alan Jackson & Jimmy Buffett It's Five	43 38
8	Brian McComas 99.9% Sure (I've Never Be)	36 33
9	Joe Nichols She Only Smokes When She Dr	35 32
10	Brooks & Dunn Red Dirt Road	35 34
11	George Strait Tell Me Something Bad	34 31
12	Trace Adkins Then They Do	31 28
13	Shania Twain Forever And For Always	26 20
14	Kenny Chesney Big Star	26 20
15	Kid Rock Featuring Sheryl Cr Picture	25 30
16	Rhett Atkins In Your Love	23 23
17	Brad Paisley Celebrity	22 22
18	Pat Green Wave On Wave	22 22
19	Sara Evans Backseat Of A Greyhound Bus	21 20
20	Toby Keith Duet With Willie Beer For M	21 18
21	Kevin Fowler Senorita Mas Fina	20 20
22	Jack Ingram A Little Bit	20 20
23	Diarks Bentley What Was I Thinkin'	17 13
24	Wynonna What The World Needs	17 16
25	Gary Allan Man To Man	17 16
26	Kenny Chesney Big Star	17 17
27	Keith Urban Raining On Sunday	16 17
28	Wills 19 Something	15 13
29	Randy Travis Three Wooden Crosses	15 15
30	Toby Keith Rock You Bally	15 15
31	Darryl Worley Have You Forgotten?	15 16
AA	No Airplay Adds This Week	

KMPX Seattle
OM/PD: Becky Brenner
MD: Tony Thomas
Infinity 206-805-0941

	TW	LW
1	Rascal Flatts Love You Out Loud	46 44
2	Lonestar My Front Porch Looking In	45 43
3	Montgomery Gentry Speed	44 45
4	Toby Keith Duet With Willie Beer For M	44 45
5	Alan Jackson & Jimmy Buffett It's Five	43 45
6	Diarks Bentley What Was I Thinkin'	42 42
7	Wynonna What The World Needs	39 24
8	Shania Twain Forever And For Always	31 26
9	Brooks & Dunn Red Dirt Road	31 32
10	Brad Paisley Celebrity	26 22
11	Jimmy Wayne Stay Gone	26 24
12	Craig Morgan Almost Home	26 27
13	Jeff Bates The Love Song	25 23
14	George Strait Tell Me Something Bad	25 40
15	Sara Evans Backseat Of A Greyhound Bus	22 23
16	Tim McGraw Real Good Man	21 20
17	Kenny Chesney No Shoes, No Shirt, No Pr	21 24
18	Tracy Byrd The Truth About Men	20 17
19	Buddy Jewell Help Pour Out The Rain (La	20 21
20	Clay Walker A Few Questions	18 16
21	Diarks Bentley What Was I Thinkin'	18 16
22	Trace Adkins Then They Do	18 23
23	Martina McBride This One's For The Girl	17 15
24	Dusty Drake One Last Time	17 17
25	Gary Allan Tough Little Boys	16 11
26	Chris Cagle What A Beautiful Day	15 8
27	Rodney Atkins Honesty (Write Me A List)	14 17
28	Gary Allan Man To Man	14 16
29	Diamond Rio Beautiful Mess	13 12
30	Mark Willis 19 Something	12 10
AA	Gary Allan Tough Little Boys	16 1

KNIX Phoenix
PD: Shaun Holly
MD: Gwen Foster
Clear Channel 480-966-6236

	TW	LW
1	Toby Keith Duet With Willie Beer For M	48 48
2	Montgomery Gentry Speed	48 48
3	Lonestar My Front Porch Looking In	42 45
4	Jimmy Wayne Stay Gone	42 46
5	Brad Paisley Celebrity	39 30
6	Emerson Drive Fall Into Me	36 31
7	Kenny Chesney No Shoes, No Shirt, No Pr	31 22
8	Brooks & Dunn Red Dirt Road	33 33
9	Diamond Rio I Believe	33 38
10	Wynonna What The World Needs	32 31
11	Brian McComas 99.9% Sure (I've Never Be)	32 31
12	Tim McGraw Real Good Man	31 22
13	Shania Twain Forever And For Always	30 18
14	Trace Adkins Then They Do	30 18
15	Joe Nichols She Only Smokes When She Dr	26 11
16	Alan Jackson & Jimmy Buffett It's Five	26 26
17	Buddy Jewell Help Pour Out The Rain (La	25 8
18	Billy Carrington Walk A Little Straight	15 13
19	Pat Green Wave On Wave	15 14
20	George Strait Tell Me Something Bad	15 21
21	Darryl Worley Have You Forgotten?	14 16
22	Randy Travis Three Wooden Crosses	14 16
23	Keith Urban Who Wouldn't Wanna Be Me	13 0
24	Rascal Flatts Love You Out Loud	13 7
25	Keith Urban Somebody Like You	13 10
26	Tracy Byrd The Truth About Men	13 13
27	Diarks Bentley What Was I Thinkin'	12 29
28	Craig Morgan Almost Home	12 9
29	Terr Clark I Just Wanna Be Mad	12 11
30	Joe Nichols Brokenheartsville	12 13
AA	Keith Urban Who Wouldn't Wanna Be Me	13 0
AA	Diarks Bentley What Was I Thinkin'	8 4

WIL St. Louis
PD: Greg Mazingo
MD: Dan Montana
Bonneville 314-983-6000

	TW	LW
1	Lonestar My Front Porch Looking In	53 46
2	Alan Jackson & Jimmy Buffett It's Five	50 34
3	Toby Keith Duet With Willie Beer For M	49 52
4	Martina McBride Concrete Angel	42 51
5	Keith Urban Raining On Sunday	41 26
6	Randy Travis Three Wooden Crosses	38 38
7	Diarks Bentley What Was I Thinkin'	38 29
8	Kenny Chesney Big Star	34 38
9	Brooks & Dunn Red Dirt Road	33 33
10	Montgomery Gentry Speed	32 38
11	Emerson Drive Fall Into Me	32 31
12	Tracy Byrd Ten Rounds With Jose Cuervo	29 27
13	Mark Willis 19 Something	31 28
14	Joe Nichols Brokenheartsville	31 43
15	Terr Clark I Just Wanna Be Mad	30 30
16	Rascal Flatts These Days	29 26
17	Kenny Chesney No Shoes, No Shirt, No Pr	29 27
18	Keith Urban Somebody Like You	29 29
19	Diamond Rio Beautiful Mess	29 30
20	Jimmy Wayne Stay Gone	28 18
21	Rascal Flatts Love You Out Loud	28 28
22	Diarks Bentley What Was I Thinkin'	28 29
23	Brad Paisley Celebrity	26 17
24	Craig Morgan Almost Home	26 27
25	Diamond Rio I Believe	26 30
26	Buddy Jewell Help Pour Out The Rain (La	22 22
27	Confederate Railroad Rock On	22 26
28	Darryl Worley Have You Forgotten?	20 32
29	Clay Walker A Few Questions	19 14
30	Jeff Bates The Love Song	19 19
AA	Buddy Jewell Help Pour Out The Rain (La	23 2
AA	Diarks Bentley What Was I Thinkin'	15 5
AA	Joe Nichols She Only Smokes When She Dr	8 3

KZLA Los Angeles
OM: R.J. Curtis
APD/MD: Tonya Campos
Emmis 323-882-8000

	TW	LW
1	Toby Keith Duet With Willie Beer For M	46 46
2	Lonestar My Front Porch Looking In	46 51
3	Brad Paisley Celebrity	45 39
4	Rascal Flatts Love You Out Loud	43 48
5	Diamond Rio I Believe	37 47
6	Shania Twain Forever And For Always	35 34
7	Buddy Jewell Help Pour Out The Rain (La	35 24
8	Jimmy Wayne Stay Gone	29 21
9	Alan Jackson & Jimmy Buffett It's Five	25 10
10	Tim McGraw Real Good Man	25 25
11	Brooks & Dunn Red Dirt Road	24 17
12	Randy Travis Three Wooden Crosses	21 45
13	Keith Urban Who Wouldn't Wanna Be Me	18 14
14	Kenny Chesney Big Star	17 17
15	Kenny Chesney No Shoes, No Shirt, No Pr	17 15
16	Brian McComas 99.9% Sure (I've Never Be)	17 15
17	Mark Willis 19 Something	17 17
18	Shania Twain Forever And For Always	17 27
19	Phil Vassar That's When I Love You	16 16
20	Pat Green Wave On Wave	15 14
21	Jack Ingram A Little Bit	15 10
22	Darryl Worley Have You Forgotten?	17 13
23	Wynonna What The World Needs	15 20
24	Faith Hill The Way You Love Me	13 10
25	LeAnn Rimes I Need You	13 12
26	Sara Evans Backseat Of A Greyhound Bus	13 12
27	Wills 19 Something	13 13
28	Dwight Yoakam The Back Of Your Hand	12 9
29	Jessica Andrews Who I Am	12 1
30	Keith Urban Somebody Like You	12 11
AA	Dwight Yoakam The Back Of Your Hand	12 1

KFRG San Bernardino
OM: Ray Massie
MD: Don Jeffrey
Infinity 909-825-9525

	TW	LW
1	Rascal Flatts Love You Out Loud	43 38
2	Toby Keith Duet With Willie Beer For M	43 38
3	Lonestar My Front Porch Looking In	41 38
4	Rascal Flatts Love You Out Loud	41 39
5	Brooks & Dunn Red Dirt Road	40 39
6	Craig Morgan Almost Home	40 39
7	Jimmy Wayne Stay Gone	40 42
8	Shania Twain Forever And For Always	34 24
9	Brooks & Dunn Red Dirt Road	32 32
10	Trace Adkins Then They Do	31 31
11	Jeff Bates The Love Song	31 32
12	Montgomery Gentry Speed	31 32
13	Jeff Bates The Love Song	29 23
14	Rushlow I Can't Be Your Friend	28 22
15	Sara Evans Backseat Of A Greyhound Bus	28 22
16	Brad Paisley Celebrity	27 20
17	Alan Jackson That'd Be Alright	22 26
18	Tracy Byrd The Truth About Men	22 22
19	Buddy Jewell Help Pour Out The Rain (La	22 26
20	Jennifer Hanson Beautiful Goodbye	22 19
21	Joe Nichols Brokenheartsville	18 16
22	Buddy Jewell Help Pour Out The Rain (La	18 11
23	Terr Clark I Just Wanna Be Mad	18 23
24	Kenny Chesney Big Star	18 27
25	Jimmy Wayne Stay Gone	17 16
26	Diarks Bentley What Was I Thinkin'	17 16
27	Shania Twain Forever And For Always	17 18
28	Mark Willis 19 Something	17 17
29	Faith Hill You're Still Here	16 16
30	Mark Willis 19 Something	16 21
AA	Rodney Atkins Honesty (Write Me A List)	14 4

KEYE Minneapolis
VP/Pgm: Gregg Swedberg
APD/MD: Travis Moon
Clear Channel 952-820-4200

	TW	LW
1	Toby Keith Duet With Willie Beer For M	46 47
2	Kenny Chesney No Shoes, No Shirt, No Pr	45 47
3	Brooks & Dunn Red Dirt Road	46 46
4	Lonestar My Front Porch Looking In	45 48
5	Montgomery Gentry Speed	44 46
6	Alan Jackson & Jimmy Buffett It's Five	43 25
7	Diarks Bentley What Was I Thinkin'	43 25
8	Brad Paisley Celebrity	31 47
9	Brian McComas 99.9% Sure (I've Never Be)	27 46
10	Tracy Byrd The Truth About Men	25 23
11	Gary Allan Tough Little Boys	24 11
12	Martina McBride This One's For The Girl	24 23
13	Rachel Proctor Days Like This	24 23
14	Tim McGraw Real Good Man	24 25
15	Trace Adkins Then They Do	23 21
16	Dusty Drake One Last Time	23 26
17	Rascal Flatts Love You Out Loud	22 23
18	George Strait Tell Me Something Bad	22 23
19	Emerson Drive Only God (Could Stop Me L	22 23
20	Craig Morgan Almost Home	22 24
21	Diarks Bentley What Was I Thinkin'	22 24
22	Joe Nichols She Only Smokes When She Dr	22 24
23	Martina McBride Concrete Angel	22 23
24	Diamond Rio I Believe	20 20
25	Kenny Chesney Big Star	20 20
26	Jimmy Wayne Stay Gone	20 22
27	Wynonna What The World Needs	20 17
28	Diarks Bentley What Was I Thinkin'	19 20
29		

IMPACT!



Nielsen Broadcast Data Systems

Songs posting gains in detections or with a percentage loss in detections equal to or better than the monitored downtime percentage in the format. Songs listed in order of detections. *Indicates station experienced between 24 and 56 hours of monitored downtime during the chart week.

Table with columns for station, song, and detections. Includes stations like WFMS, WPCV, WKRA, etc.

Table with columns for station, song, and detections. Includes stations like Dallas, Detroit, Boston, etc.

PAT GREEN 635/99 Wave On Wave (Republic/Universal South) Total Stations: 59 Chart Move: 42-41 Heavy (2) KILT, KPLX Medium (3), Light (54) Airplay Adds: 6 KIIM, KKCS, KTST, WGKX, WIVK, WKCN

DWIGHT YOAKAM 216/29 The Back Of Your Hand (Audiom) Total Stations: 65 Chart Move: 54-53 Heavy (0) Medium (0), Light (65) Airplay Adds: 4 KRMD, KZLA, WFLS, WUSJ

HOMETOWN NEWS 72/70 First, Second Chance (VFR) Total Stations: 42 Heavy (0) Medium (0), Light (42)

MARK WILLS 1227/10 When You Think Of Me (Mercury) Total Stations: 132 Chart Move: 29-28 H (0), M (6), L (126) Airplay Adds: 3

GARY ALLAN 554/158 Tough Little Boys (MCA Nashville) Total Stations: 100 Chart Move: 45-42 Heavy (0) Medium (3), Light (97) Airplay Adds: 23 KBEQ, KCCY, KDRK, KFTX, KMPS, KUZZ, KXKC, KXKT, KXXY, WBCT, WKCT, WGNW, WHOK, WIRK, WKCN, WKXK, WKXC, WMIL, WNCY, WNKT, WRNS, WSSL, WSTH

CHRIS CAGLE 171/44 Chicks Dig It (Capitol) Total Stations: 39 Chart Move: 57-55 Heavy (0) Medium (1), Light (38) Airplay Adds: 9 KATM, KCCY, KMLE, KZSN, WBCT, WGH, WPCV, WUSN, WYPY

DARRYL WORLEY 72/42 Tennessee River Run (DreamWorks) Total Stations: 26 Heavy (0) Medium (0), Light (26) Airplay Adds: 3 KEEY, KRYS, KSOP

4 RUNNER 50/2 Getaway Car (Fresh) Total Stations: 9 Heavy (0) Medium (0), Light (9)

Table with columns for station, song, and detections. Includes stations like CMT, GAC, KZLA, etc.

Table with columns for station, song, and detections. Includes stations like Green, WESC, WSSS, etc.

SHERIE AUSTIN 452/9 Streets Of Heaven (Broken Bow) Total Stations: 76 Chart Move: 44-44 Heavy (0) Medium (2), Light (74) Airplay Adds: 4 WQAT, WKDF, WKXC, WPOC

DERIC RUTTAN 135/43 When You Come Around (Lyric Street) Total Stations: 27 Chart Move: 59-57 Heavy (0) Medium (0), Light (27) Airplay Adds: 3 WCAT, WKXC, WNKT

STEVE AZAR 40/31 One Good Reason Why (Mercury) Total Stations: 29 Heavy (0) Medium (0), Light (29)

TOP 30 BOUND

Total Detections/Gain

Table with columns for station, song, and detections. Includes stations like CMT, GAC, KZLA, etc.

Table with columns for station, song, and detections. Includes stations like Green, WESC, WSSS, etc.

MCHAYES 438/51 It Doesn't Mean I Don't Love You (Universal South) Total Stations: 62 Chart Move: 46-45 Heavy (0) Medium (0), Light (62) Airplay Adds: 4 KKAT, KRTY, WBBS, WNCY

PHIL VASSAR 117/84 Ultimate Love (Arista Nashville) Total Stations: 59 Chart Move: Debut 59 Heavy (0) Medium (0), Light (59) Airplay Adds: 1 WBCT

SHANIA TWAIN 34/3 She's Not Just A Pretty Face (Mercury) Total Stations: 2 Heavy (0) Medium (1), Light (1)

MARTINA MCBRIDE 1102/490 This One's For The Girls (RCA) Total Stations: 99 Chart Move: 39-29 H (1), M (3), L (95) Airplay Adds: 35

BILLY CURRINGTON 811/83 Walk A Little Straighter (Mercury) Total Stations: 117 Chart Move: 35-34 Heavy (1) KMLE Medium (1), Light (115) Airplay Adds: 3 KUPL, WKKT, WWGR

JAMIE O'NEAL 410/29 Every Little Thing (Mercury) Total Stations: 58 Chart Move: 47-46 Heavy (0) Medium (2), Light (56) Airplay Adds: 2 KIIM, WUSY

BILLY RAY CYRUS 109/83 Back To Memphis (SMCMG/Madacy) Total Stations: 43 Chart Move: Debut 60 Heavy (0) Medium (0), Light (43) Airplay Adds: 1 WVLK

CHARLIE ROBISON 29/6 Walter (Columbia) Total Stations: 6 Heavy (0) Medium (0), Light (6)

Table with columns for station, song, and detections. Includes stations like CMT, GAC, KZLA, etc.

Table with columns for station, song, and detections. Includes stations like Green, WESC, WSSS, etc.

PATTY LOVELESS 364/214 Lovin' All Night (Epic/EMN) Total Stations: 81 Chart Move: 55-47 Heavy (0) Medium (0), Light (81) Airplay Adds: 15 KATM, KIIM, KMDL, KXKC, WFRF, WGGY, WGNW, WHOK, WIRK, WKCN, WKCC, WNKT, WOKQ, WSTH, WXTU

RICK TREVINO 94/2 In My Dreams (Warner Bros./WRN) Total Stations: 31 Heavy (0) Medium (1), Light (30) Airplay Adds: 2 KHEY, KRST

DARRYL WORLEY 29/6 I Need A Breather (DreamWorks) Total Stations: 4 Heavy (0) Medium (0), Light (4)

Table with columns for station, song, and detections. Includes stations like CMT, GAC, KZLA, etc.

Table with columns for station, song, and detections. Includes stations like Green, WESC, WSSS, etc.

DIXIE CHICKS 361/-2 Godspeed (Sweet Dreams) (Monument/EMN) Total Stations: 50 Chart Move: 48-48 Heavy (0) Medium (2), Light (48) Airplay Adds: 6 KAJA, KRST, KSKS, WKCC, WNCY, WYGY

ALISON KRAUSS + UNION STATION 93/12 The Lucky One (Rounder) Total Stations: 10 Heavy (0) Medium (1), Light (9)

CHRIS LEDOUX 29/19 Horsepower (Capitol) Total Stations: 1 Heavy (0) Medium (1), Light (0)

KEITH URBAN 976/337 Who Wouldn't Wanna Be Me (Capitol) Total Stations: 91 Chart Move: 37-30 H (0), M (2), L (89) Airplay Adds: 25

RUSHLOW 805/171 I Can't Be Your Friend (Lyric Street) Total Stations: 110 Chart Move: 38-35 Heavy (0) Medium (4), Light (106) Airplay Adds: 3 KFVK, KWNR, WWYZ

ASHLEY GEARING 351/99 Can You Hear Me When I Talk To You? (Lyric Street) Total Stations: 68 Chart Move: 50-49 Heavy (0) Medium (4), Light (64) Airplay Adds: 4 KFVK, KKAT, KNCI, WQDR

MARTY STUART 91/30 If There Ain't There Oughta Be (Columbia) Total Stations: 22 Heavy (0) Medium (0), Light (22) Airplay Adds: 2 KFTX, KRTY

FAITH HILL 29/2 Free (Warner Bros./WRN) Total Stations: 1 Heavy (0) Medium (1), Light (0)

Table with columns for station, song, and detections. Includes stations like CMT, GAC, KZLA, etc.

Table with columns for station, song, and detections. Includes stations like Green, WESC, WSSS, etc.

RODNEY ATKINS 312/121 Honesty (Write Me A List) (Curb) Total Stations: 48 Chart Move: 52-50 Heavy (0) Medium (0), Light (48) Airplay Adds: 11 KFVK, KFRG, KKCS, KVVO, WFMS, WIRK, WKCC, WKIS, WNKT, WUSJ, WZZK

BLAKE SHELTON 80/76 Playboys Of The Southwestern World (Warner Bros./WRN) Total Stations: 33 Heavy (0) Medium (0), Light (33) Airplay Adds: 3 KFTX, WAMZ, WKXC

DEAN MILLER 28/3 The Gun Ain't Loaded (Universal South) Total Stations: 9 Heavy (0) Medium (0), Light (9) Airplay Adds: 1 KFTX

Table with columns for station, song, and detections. Includes stations like CMT, GAC, KZLA, etc.

Table with columns for station, song, and detections. Includes stations like Green, WESC, WSSS, etc.

JOSH TURNER 286/8 Long Black Train (MCA Nashville) Total Stations: 48 Chart Move: 49-52 Heavy (0) Medium (0), Light (48) Airplay Adds: 4 KXKT, WBCT, WKXK, WQYK

RASCAL FLATTS 77/49 I Melt (Lyric Street) Total Stations: 29 Heavy (0) Medium (1), Light (28) Airplay Adds: 1 KSOP

DARYLE SINGLETARY 28/5 Kay (Audiom) Total Stations: 3 Heavy (0) Medium (0), Light (3)

H=Heavy (45+ Detections), M=Medium (25-44), L=Light (Under 25). Airpower awarded to songs appearing in the top 20 on both the Airplay and Audience charts for the first time with increases in both detections and audience. *Initial Impact: songs appearing on this page for the first time in summary form. Airplay Adds are songs with 6 or more detections at new stations this week. The Airplay Leaderboard ranks taste-maker stations that have been the most successful in identifying future hit songs as measured by the amount of AIRPOWER titles for which they were Airplay Leaders. Refer to each format's Power Playlists page to see this week's Airplay Leaders.



Anatomy Of A Seven-Month No. 1

Continued from page 1

making sure the band was meeting people and playing in front of kids."

Warner began letting radio hear the record in July and August. It initially reacted faster at active, with a nine-week lapse between its first appearance on the two charts. "The record definitely took off quicker at [active] than modern, but there were a lot of stations that were there from the beginning," Goldklang says. "About half of the modern panel was right along the lines of what [active] rock was doing, but the other half didn't initially hear the song."

"I don't think any of us thought that it was a No. 1 song until we got to February or so," Warner Bros. VP of rock promotion Mike Rittberg says. "We knew we had a good song that was very competitive and would hit with the kids. What showed us was [modern WXTM] Xtreme in Cleveland and KXXR in Minneapolis giving decent airplay to the track, getting phones, seeing a spike in sales and getting great research. We knew we had a story to tell and prioritized the record as a staff, since we had a story to go behind it with Xtreme and KXXR."

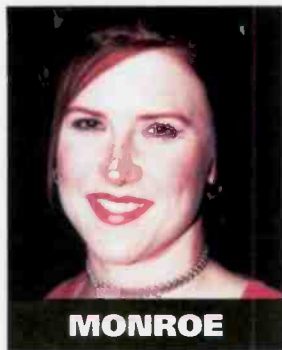

MONROE

BALANCING 'HEAD' AND GUT

WXTM PD Kim Monroe says, "We actually felt pretty good about the song from the first listen. And we were really glad to see that our audience responded so quickly as well."

"We were passionate about the song immediately," modern WNNX (99X) Atlanta PD Chris Williams says. "It's a great song. It has great energy and is aggressive, but [it's also] positive and motivational. We knew from the beginning—like the way we did with Linkin Park in the early stages of their career."

Modern XETRA (91X) San Diego Bryan Schock knew "Headstrong" from its inclusion in the "NHL 2003" videogame, and he was also among the early adopters. "I thought that the sound fit what was going on," he says. "We were banging it quick. We got some phones initially, but I don't put a lot of faith in phones. When we put it in callout and it showed us that it was a strong callout tune, that's when I knew for sure that we had something." Schock was slightly taken aback, however, when he saw just how well the song tested. "I wasn't surprised that the song worked, but I was surprised it came back that big and we were able to put it into power rotation as quick as we did."

It took stories like those to break through the resistance, especially at modern. Trapt was "lumped in with a lot of the other new bands, and people didn't see them as special," Goldklang says. "People saw all these records as records that were going to peak in the 20s. As much as we had a song that people liked, some people saw it as another faceless, nameless rock band that would [peak at] mid-chart and go away."

"It has been amazing watching the development of a record that wasn't on most people's radar grow to the point where everyone had no choice but to add it," Goldklang adds.

Asked for a pivotal moment, Goldklang offers several. "After four weeks of airplay in Atlanta, they were headlining a show and 1,000 people

showed up, which was a definite sign," he says. "Another sign was when we came back at the beginning of the year and we were stronger than ever."

WON'T BE TRAPT BY TOP 40 SUCCESS

While "Headstrong" is currently making its way to top 40 radio, beginning with strong scores in HitPredictor, there's little concern thus far about a backlash. "Puddle of Mudd, 3 Doors Down, and Evanescence have all gone that way as well,"

Rittberg says. "You've got smart top 40 programmers at stations like [WDCG] G105 Raleigh [N.C.], KXXM San Antonio or WNOU Indianapolis who are always early on rock records. If they see something going on in the market, they jump on it."

"When records are huge, No. 1 hits, they're almost always taken to top 40," Goldklang says. "If you look at what the format is, it's hits. They take the hits from all the formats, and when you have a record that's as huge as Trapt

is, there's going to be interest from top 40, and we would be foolish not to chase that."

While 91X moved "Headstrong" to recurrent in May, Schock says that even if it was still a power, the song's top 40 success wouldn't discourage him from continuing to play it. "We were one of the first stations on Smash Mouth's 'Walking on the Sun,' and that's the kind of song that, once it got popular, we had to admit it crossed over. This is not a pop song—this is a rock song. It doesn't matter to me that top 40 is going to play it."

Williams agrees with Schock. "I can see why they might want to play the song, because it's a No. 1 song and the whole point is to play hits, but the band is clearly a modern rock band. Much, again, like Linkin Park, [whose] songs crossed over to top 40 not because the band is a pop band or is going to live in that world, but because their songs were hits and couldn't be ignored."

With follow-up single "Still Frame" just issued, there are some stations just hitting their stride with "Headstrong" and are not ready for another song yet, which is fine with Goldklang. "Honestly, that's OK," he says. "Right now, we're selling 25,000 records a week from 'Headstrong,' and when 'Still Frame' gets on the radio, it

will help them develop even more as a band. There's a lot of people who were really late in the 'Headstrong' game. There's nothing we can do about that."

99X is closing in on 1,000 spins with "Headstrong" and still has it in power rotation. But that doesn't mean Williams isn't ready to play "Still Frame." "The life cycle of ['Headstrong'] is beginning to arc in that direction where we can take another record, and that's good timing. We can play two records from the same band at the same time, particularly when it's doing as well as this is. I can imagine in the next couple of weeks being ready to escort 'Headstrong' into recurrent and welcome a new song."

And Monroe, who helped jump-start Trapt's success in Cleveland, says that the week-long victory on WXTM's nightly Cage Match feature helped convince her to add "Still Frame."

Breaking The Rabbit



New Elektra act Year of the Rabbit stops by modern WXRK (K-Rock) New York. Pictured standing, from left, are Elektra's Erik Mendelson, WXRK's Matt Pinfield, and Elektra's Pete Rosenblum. In front, from left, are Year of the Rabbit's Jeff Garber and Ken Andrews.

3 P.M. FRIDAY: CLEVELAND



WXTM
INFINITY



WMMS
CLEAR CHANNEL

Rage Against the Machine, "Killing in the Name"
Audioslave, "Like a Stone"
Metallica, "St. Anger"
Rob Zombie, "Dragula"
Staind, "Price to Play"
Beastie Boys, "Paul Revere"
Mudvayne, "World So Cold"
Korn, "Here to Stay"
Nirvana, "The Man Who Sold the World"
Marilyn Manson, "Mobscene"

Taproot, "Poem"
Pearl Jam, "Daughter"
Staind, "Price to Play"
Beck, "Loser"
Puddle of Mudd, "Blurry"
Metallica, "Stone Cold Crazy"
Trapt, "Headstrong"
Led Zeppelin, "Hey Hey What Can I Do"
Green Day, "When I Come Around"
Stone Temple Pilots, "Dead & Bloated"
Godsmack, "Straight out of Line"

POSITIONERS & PROMOTIONS

"92.3 Xtreme Radio . . . Extreme new music first!"
"Dysfunctional Family Barbecue with Adema"
"All aboard for Ozzfest. Xtreme Radio is giving away tickets and PlayStation 2 prize packs. One winner gets a new PlayStation 2 signed by Ozzy and gets to introduce a band on the Hot Topic second stage."

"Cleveland's rock station"
"Win a 100th-anniversary edition Harley Fatboy."
"Win a Summer Sanitarium package."
"Buy Ozzfest lawn tickets through wmms.com for half price."

RADIO CONCERT MONITOR

DATE	STATION	EVENT	PROMOTIONS DIRECTOR
June 27	WNNX Atlanta <i>APPEARING:</i> Cold, Grout, Taproot	99X the Big Rock	Kitsy Rose
July 4	WMRQ Hartford, Conn. <i>APPEARING:</i> Authority Zero, Auto Pilot Off, Diffuser, Evanescence, Eve 6, the Exies, Fear Nuttin' Band, Fiction Plane, Gob, Hoobastank, Hot Hot Heat, Lo Pro, Revis, Smile Empty Soul, Third Eye Blind, Throne, Trapt, 2 Skinnee J's, Zug Island	WMRQ-fest 2003	Greg Bartosiewicz
July 4	WXRT Chicago <i>APPEARING:</i> Guster, Shemekia Copeland, the Wallflowers, Pete Yorn	Free Fourth of July Concert	Tom Lisack
July 5	WHRL Albany, N.Y. <i>APPEARING:</i> Evanescence, Eve 6, Lo Pro, Staind, Static-X	Big Day Out III	Jeremy Hogeboom

Let us monitor your event! Call Bram Teitelman at 646-654-4727 or e-mail bteitelman@airplaymonitor.com

THIS WEEK	LAST WEEK	WKS. ON CHART	TITLE/IMPRINT/PROMOTION LABEL	ARTIST	TW	LW	DETECTIONS	AUDIENCE
							MILLIONS	RANK
			★ ★ ★ No. 1 ★ ★ ★					
1	2	21	SEND THE PAIN BELOW EPIC	CHEVELLE	3086	3008	15,630	3
2	1	29	HEADSTRONG WARNER BROS.	TRAPT	3017	3116	17,853	1
3	3	18	SEVEN NATION ARMY THIRD MAN/V2	THE WHITE STRIPES	2962	2874	16,537	2
4	5	4	JUST BECAUSE CAPITOL	JANE'S ADDICTION	2667	2421	15,367	4
5	4	23	LIKE A STONE INTERSCOPE/EPIC	AUDIOSLAVE	2528	2686	14,963	5
6	7	15	STUPID GIRL FLIP/GEFFEN/INTERSCOPE	COLD	2347	2294	9,736	12
7	13	8	FAINT WARNER BROS.	LINKIN PARK	2158	1839	12,514	7
8	8	24	TIMES LIKE THESE ROSWELL/RCA/RMG	FOO FIGHTERS	2140	2217	14,249	6
9	6	17	SOMEWHERE I BELONG WARNER BROS.	LINKIN PARK	2091	2399	10,224	10
10	11	13	GO WITH THE FLOW INTERSCOPE	QUEENS OF THE STONE AGE	2081	1984	11,633	8
11	10	10	MINERVA MAVERICK/REPRISE	DEFTONES	2038	2073	8,870	14
12	17	4	THE BOYS OF SUMMER COLUMBIA	THE ATARIS	1924	1546	10,958	9
13	9	24	BRING ME TO LIFE WIND-UP	EVANESCENCE FEATURING PAUL MCCOY	1858	2189	9,887	11
14	18	6	DOSED WARNER BROS.	RED HOT CHILI PEPPERS	1651	1508	8,361	15
			★ ★ AIRPOWER ★ ★					
15	16	9	BOTTOM OF A BOTTLE LAVA	SMILE EMPTY SOUL	1643	1585	6,462	19
16	15	9	THERE THERE CAPITOL	RADIOHEAD	1641	1586	8,974	13
17	14	16	DRIVEN UNDER WIND-UP	SEETHER	1559	1608	7,121	18
18	12	12	PRICE TO PLAY FLIP/ELEKTRA/EEG	STAINED	1397	1845	5,342	22
19	22	4	THINK TWICE RCA/RMG	EVE 6	1383	1163	5,266	23
20	20	7	SHATTERDAY EPIC	VENDETTA RED	1343	1234	4,940	25
21	25	2	SHOW ME HOW TO LIVE INTERSCOPE/EPIC	AUDIOSLAVE	1334	963	7,154	17
22	21	4	ST. ANGER ELEKTRA/EEG	METALLICA	1192	1200	6,169	21
			★ GREATEST GAINER® ★					
23	36	2	SO FAR AWAY FLIP/ELEKTRA/EEG	STAINED	1091	696	7,907	16
24	26	4	BLUE AND YELLOW REPRISE	THE USED	1014	954	4,969	24
25	24	9	BANDAGES SUB POP/SIRE/REPRISE	HOT HOT HEAT	1011	994	6,409	20
			★ MOST AIRPLAY ADDS ★					
26	40	2	GOING UNDER WIND-UP	EVANESCENCE	960	636	4,451	28
27	23	11	THE SCIENTIST CAPITOL	COLDPLAY	826	1091	4,482	27
28	28	5	THE YOUNG AND THE HOPELESS DAYLIGHT/EPIC	GOOD CHARLOTTE	778	810	2,947	34
29	32	5	EVERYONE ELEKTRA/EEG	SOCIALBURN	772	745	2,634	36
30	29	7	THE LAST SONG DOGHOUSE/DREAMWORKS	THE ALL-AMERICAN REJECTS	768	801	2,544	37
31	31	9	THE HORIZON HAS BEEN DEFEATED JACK JOHNSON/UNIVERSAL/UMRG	JACK JOHNSON	748	767	3,370	32
32	34	3	OXYGEN'S GONE ISLAND/IDJMG	DIE TRYING	734	713	2,124	-
33	NEW		THE LEAVING SONG PT. II NITRO/DREAMWORKS	AFI	700	602	3,981	30
34	39	3	FLY FROM THE INSIDE ATLANTIC	SHINEDOWN	697	664	1,715	-
35	27	13	THE ROAD I'M ON REPUBLIC/UNIVERSAL/UMRG	3 DOORS DOWN	653	849	2,478	38
36	38	21	STRAIGHT OUT OF LINE REPUBLIC/UNIVERSAL/UMRG	GODSMACK	651	667	3,077	33
37	33	21	GIRL'S NOT GREY NITRO/DREAMWORKS	AFI	621	735	4,206	29
38	NEW		WE'VE HAD ENOUGH VAGRANT	ALKALINE TRIO	574	488	1,864	-
39	35	16	CAUGHT IN THE RAIN EPIC	REVIS	503	706	1,587	-
40	37	10	MOBSCENE NOTHING/INTERSCOPE	MARILYN MANSON	495	674	1,527	-

Songs ranked by number of detections. (○) Songs showing an increase in detections over the previous week, regardless of chart movement. A song will also receive a bullet if its percentage loss in detections does not exceed the percentage of monitored station downtime for the format. A song that has been on the chart for more than 20 weeks will generally not receive a bullet, even if it registers an increase in detections. Airpower awarded to songs appearing in the top 20 on both the Airplay and Audience charts for the first time with increases in both detections and audience. Greatest Gainer awarded to the song with the largest increase in detections. Most Airplay Adds awarded to the song registering six or more detections at the most stations for the first time this week. A song with a gain in detections over the previous week is placed first if tied with a song with a decline over the same period. When tied songs are each gaining detections or each losing detections, the song being played on more stations is placed first. Songs below the top 20 become recurrents and are removed from the chart after 26 weeks.

most airplay adds MODERN ROCK

NEW STATIONS

- EVANESCENCE** *Going Under (Wind-up)* **21**
KFSD, KFTE, KHRO, KKND, KNRK, KNXX, KPNT, WBCN, WBTZ, WCYY, WJRR, WKQX, WKRL, WNFZ, WNNX, WPBZ, WROX, WRXL, WWDC, WXEG, WZTA
Total Stations With Six Or More Detections: 56
TOTAL DETECTIONS BY DAYPART: 6-10 **8%**, 10-3 **20%**, 3-7 **14%**, 7-12 **25%**, 12-6A **33%**
- STAINED** *So Far Away (Flip/Elektra/EEG)* **15**
CIMX, KFMA, KFRR, KFSD, KJEE, KLEC, KMBY, KQRA, KSYR, KTZO, KXTE, WARQ, WBSX, WBUZ, WFXH
Total Stations With Six Or More Detections: 50
TOTAL DETECTIONS BY DAYPART: 6-10 **8%**, 10-3 **23%**, 3-7 **19%**, 7-12 **21%**, 12-6A **29%**
- DISTURBED** *Liberate (Reprise)* **14**
KFTE, KKND, KNDD, KNXX, KQRA, KTEG, KXKX, WAVF, WCYY, WHRL, WJRR, WKQX, WNFZ, WRZK
Total Stations With Six Or More Detections: 31
TOTAL DETECTIONS BY DAYPART: 6-10 **6%**, 10-3 **15%**, 3-7 **15%**, 7-12 **31%**, 12-6A **33%**
- AUDIOSLAVE** *Show Me How To Live (Interscope/Epic)* **11**
KPNT, KQRA, KROQ, WAVF, WBRU, WHTG, WLUM, WOCL, WPLA, WROX, WZTA
Total Stations With Six Or More Detections: 66
TOTAL DETECTIONS BY DAYPART: 6-10 **8%**, 10-3 **20%**, 3-7 **17%**, 7-12 **25%**, 12-6A **31%**
- THE ATARIS** *The Boys Of Summer (Columbia)* **10**
KNXX, KXKX, WBUZ, WFNX, WHRL, WJBX, WKRL, WLRS, WPLA, WRXL
Total Stations With Six Or More Detections: 74
TOTAL DETECTIONS BY DAYPART: 6-10 **9%**, 10-3 **18%**, 3-7 **17%**, 7-12 **25%**, 12-6A **30%**

GREATEST GAINERS MODERN ROCK

INCREASE IN DETECTIONS

- STAINED** • *So Far Away (Flip/Elektra/EEG)* **+395**
KSYR +26, KFMA +22, KCNL +18, WARQ +18, WOCL +17, KTZO +17, KRBZ +16, KFRR +16, CIMX +15, KFSD +15
- THE ATARIS** • *The Boys Of Summer (Columbia)* **+378**
WLRS +21, WHRL +18, CIMX +17, WKRL +17, KLEC +16, KXKX +15, WMFS +14, KDGE +13, WBTZ +13, WRAX +12
- AUDIOSLAVE** • *Show Me How To Live (Interscope/Epic)* **+371**
KQRA +16, WROX +16, WBCN +15, WAVF +15, WBUZ +14, WRZK +13, KFTE +12, KKND +12, WZTA +12, WBRU +12
- EVANESCENCE** • *Going Under (Wind-up)* **+324**
KFSD +26, KKND +24, KNRK +21, WLUM +18, KHRO +16, WROX +16, WZTA +16, WKRL +14, WPBZ +13, WBCN +13
- LINKIN PARK** • *Faint (Warner Bros.)* **+319**
KSYR +37, WBUZ +18, WAVF +17, WKRL +15, WRAX +15, WFXH +15, KLEC +12, KCXX +12, KCPX +11, KNXX +11

Monitor RECURRENTS MODERN ROCK

RANK	TITLE	ARTIST	DETECTIONS
			TW LW
1	CAN'T STOP	RED HOT CHILI PEPPERS (WARNER BROS.)	1255 1327
2	NO ONE KNOWS	QUEENS OF THE STONE AGE (INTERSCOPE)	1038 1053
3	ALL MY LIFE	FOO FIGHTERS (ROSWELL/RCA/RMG)	1012 1017
4	FINE AGAIN	SEETHER (WIND-UP)	863 893
5	WHEN I'M GONE	3 DOORS DOWN (REPUBLIC/UNIVERSAL/UMRG)	840 867
6	THE RED	CHEVELLE (EPIC)	797 822
7	ALWAYS	SALIVA (ISLAND/IDJMG)	739 738
8	STILL WAITING	SUM 41 (ISLAND/IDJMG)	687 703
9	AERIALS	SYSTEM OF A DOWN (AMERICAN/COLUMBIA)	676 662

RANK	TITLE	ARTIST	DETECTIONS
			TW LW
10	CLOCKS	COLDPLAY (CAPITOL)	660 650
11	REMEMBER	DISTURBED (REPRISE)	591 599
12	POEM	TAPROOT (VELVET HAMMER/ATLANTIC)	590 546
13	YOU KNOW YOU'RE RIGHT	NIRVANA (DGC/GEFFEN/INTERSCOPE)	553 541
14	PRAYER	DISTURBED (REPRISE)	507 532
15	WISH YOU WERE HERE	INCUBUS (IMMORTAL/EPIC)	479 460
16	BY THE WAY	RED HOT CHILI PEPPERS (WARNER BROS.)	476 489
17	CRAWLING IN THE DARK	HOBBASTANK (ISLAND/IDJMG)	476 513
18	BLURRY	Puddle of Mudd (Flawless/Geffen/Interscope)	454 459
19	RUNNING AWAY	HOBBASTANK (ISLAND/IDJMG)	454 457
20	CHOP SUEY	SYSTEM OF A DOWN (AMERICAN/COLUMBIA)	449 451

Recurrents are titles that have appeared on the Modern Rock Airplay chart for 26 weeks and have dropped below the top 20.



NEW THIS WEEK!
KXTE WHRL WARQ
WAVF WRUF WLXZ

GREAT PHONES!
CIMX #1!
WXTM #1!
KRBZ #3!
WXEG #5!
WXQR #2!
KPNT #5!
WJBX TOP 10!

"#1 call out for 2 weeks in a row - #1 phones or close to it since we put it on over a month ago. Need we say more? Looking for a real record that reacts and calls out? Here's one on a silver platter." -Murray Brookshaw/89X

"Every once in a while, a song comes along that gets INSTANT reaction... '(I Hate) Everything About You' is that song! It's already a hit in their live show! There's nothing like seeing 400 kids sing the song back to the band!"
-Dom Nardella/WXTM

GREAT SPINS:
CIMX 39x WXTM 32x
KRBZ 29x KZON 30x
KFSD 26x WXQR 17x

SELF-TITLED DEBUT ALBUM IN STORES 7/22

Mgmt: Mark Adelman/Stu Sobol for Spivak Sobol Ent.
www.threedaysgrace.com





Nielsen Broadcast Data Systems

Songs ranked by number of detections. Playlists are listed in order of TSA weekly cume, beginning with the highest-cuming station. Cumes are updated twice weekly following the release of the spring and fall Arbitron surveys. The number of stations shown each week varies depending upon space.

Airplay Adds (AA) denotes songs with 6 or more detections at station for first time this week.

AIRPLAY LEADERBOARD

THE STATIONS THAT BREAK THE HITS



KFSN San Diego, CA (PD: Jeremy Pritchard) Airplay Leader Designations: 6

Table with 5 rows and 4 columns showing station rankings for various songs.

Refer to Impact page for this week's Airplay Leaders and Airplay Leaderboard rules.

WXRK New York PD: Robert Cross MD: Mike Peer Infinity 212-314-9230

Table with 30 rows and 2 columns showing song rankings for WXRK.

KROQ Los Angeles Sr. VP/Pgm: Kevin Weatherly APD: Gene Sandbloom MD: Lisa Worden Infinity 323-930-1067

Table with 30 rows and 2 columns showing song rankings for KROQ.

WKQX Chicago PD: Tim Richards APD/MD: Mary Shuminas Emmis 312-527-8348

Table with 30 rows and 2 columns showing song rankings for WKQX.

WBCN Boston VP/Pgm: Odipus APD/MD: Steven Strick AMD: Josh Aarons Infinity 617-266-1111

Table with 30 rows and 2 columns showing song rankings for WBCN.

WWDC Washington, DC PD: Buddy Rizer Clear Channel 301-587-7100

Table with 30 rows and 2 columns showing song rankings for WWDC.

WZZM Chicago PD: Bill Gamble APD: Steve Levy MD: James VanDSD ABC 312-984-9923

Table with 30 rows and 2 columns showing song rankings for WZZM.

WHFS Washington, DC PD: Robert Benjamin APD: Bob Waugh MD: Pat Ferrise Infinity 301-306-0991

Table with 30 rows and 2 columns showing song rankings for WHFS.

KDGE Dallas PD: Duane Doherty APD/MD: Alan Ay Clear Channel 972-770-7777

Table with 30 rows and 2 columns showing song rankings for KDGE.

KTBB Houston PD: Vince Richards APD: Eric Schmidt Clear Channel 713-968-1067

Table with 30 rows and 2 columns showing song rankings for KTBB.

WPLY Philadelphia PD: Jim McGuinn MD: Dan Fein Radio One 610-276-1100

Table with 30 rows and 2 columns showing song rankings for WPLY.

KITS San Francisco PD: Sean Demery MD: Aaron Axelsen Infinity 415-402-6700

Table with 30 rows and 2 columns showing song rankings for KITS.

WNNX Atlanta Dir/Pgm: Leslie Fram PD: Chris Williams MD: Jay Harren Susquehanna 404-266-0997

Table with 30 rows and 2 columns showing song rankings for WNNX.

CIMX Detroit PD: Murray Brookshaw APD: Vince Cannova MD: "Phat" Matt Franklin CHUM Group 519-258-8888

Table with 30 rows and 2 columns showing song rankings for CIMX.

KNDD Seattle PD: Phil Manning APD: Jim Keller Entercom 206-622-3251

Table with 30 rows and 2 columns showing song rankings for KNDD.

KZON Phoenix PD: Tim Maranville APD/MD: Kevin Mannion Infinity 602-258-8181

Table with 30 rows and 2 columns showing song rankings for KZON.

WZTA Miami OM: Rob Roberts Dir/Rock Pgm: Troy Hanson APD/MD: Ryan Castle Clear Channel 954-862-2000

Table with 30 rows and 2 columns showing song rankings for WZTA.

XTRA San Diego PD: Bryan Schock MD: "Smiling Mary" Whitney Clear Channel 858-292-2000

Table with 30 rows and 2 columns showing song rankings for XTRA.

WXDX Pittsburgh OM: John Moschitta MD: Winnie Ferguson Clear Channel 412-937-1441

Table with 30 rows and 2 columns showing song rankings for WXDX.

KTCL Denver Dir/Pgm: Mike O'Connor Interim MD: Hill Jordan Clear Channel 303-713-8000

Table with 30 rows and 2 columns showing song rankings for KTCL.

WLIR Long Island Co-PD: Andre Ferro Co-PD: Jon Daniels Jarad 516-222-1103

Table with 30 rows and 2 columns showing song rankings for WLIR.

WJRR Orlando Co-PD: Pat Lynch MD: Brian Dickerman Clear Channel 407-916-7790

Table with 30 rows and 2 columns showing song rankings for WJRR.

KPNT St Louis PD: Tommy Mattern APD: Woody Fife MD: Frizz Emmis 314-231-1057

Table with 30 rows and 2 columns showing song rankings for KPNT.

WOCL Orlando PD: Alan Smith APD/MD: Bobby Smith Infinity 407-919-1000

Table with 30 rows and 2 columns showing song rankings for WOCL.

KWOD Sacramento
 SM: Curtiss Johnson
 PD: Ron Bunce
 MD: Marco Collins
 Entercom 916-334-7777

TW	LW	1	2	3	4	5	6	7	8	9	10	11	12	13	14	15	16	17	18	19	20	21	22	23	24	25	26	27	28	29	30	AA	AB	AC
		1	2	3	4	5	6	7	8	9	10	11	12	13	14	15	16	17	18	19	20	21	22	23	24	25	26	27	28	29	30	AA	AB	AC
		1	2	3	4	5	6	7	8	9	10	11	12	13	14	15	16	17	18	19	20	21	22	23	24	25	26	27	28	29	30	AA	AB	AC

KEDJ Phoenix
 PD: Nancy Stevens
 APD: Dead Air Dave
 MD: Robin Nash
 Westwood 480-423-9255

TW	LW	1	2	3	4	5	6	7	8	9	10	11	12	13	14	15	16	17	18	19	20	21	22	23	24	25	26	27	28	29	30	AA	AB	AC
		1	2	3	4	5	6	7	8	9	10	11	12	13	14	15	16	17	18	19	20	21	22	23	24	25	26	27	28	29	30	AA	AB	AC
		1	2	3	4	5	6	7	8	9	10	11	12	13	14	15	16	17	18	19	20	21	22	23	24	25	26	27	28	29	30	AA	AB	AC

WRZX Indianapolis
 PD: Scott Jameson
 MD: Michael Young
 Clear Channel 317-257-7565

TW	LW	1	2	3	4	5	6	7	8	9	10	11	12	13	14	15	16	17	18	19	20	21	22	23	24	25	26	27	28	29	30	AA	AB	AC
		1	2	3	4	5	6	7	8	9	10	11	12	13	14	15	16	17	18	19	20	21	22	23	24	25	26	27	28	29	30	AA	AB	AC
		1	2	3	4	5	6	7	8	9	10	11	12	13	14	15	16	17	18	19	20	21	22	23	24	25	26	27	28	29	30	AA	AB	AC

WBRU Providence
 PD: Seth Resler
 MD: Andy Yen
 Brown 401-272-9550

TW	LW	1	2	3	4	5	6	7	8	9	10	11	12	13	14	15	16	17	18	19	20	21	22	23	24	25	26	27	28	29	30	AA	AB	AC
		1	2	3	4	5	6	7	8	9	10	11	12	13	14	15	16	17	18	19	20	21	22	23	24	25	26	27	28	29	30	AA	AB	AC
		1	2	3	4	5	6	7	8	9	10	11	12	13	14	15	16	17	18	19	20	21	22	23	24	25	26	27	28	29	30	AA	AB	AC

KCXX Riverside/San Bernardino
 OM: Kelli Cluque
 APD/MD: Daryl James
 All Pro 909-384-1039

TW	LW	1	2	3	4	5	6	7	8	9	10	11	12	13	14	15	16	17	18	19	20	21	22	23	24	25	26	27	28	29	30	AA	AB	AC
		1	2	3	4	5	6	7	8	9	10	11	12	13	14	15	16	17	18	19	20	21	22	23	24	25	26	27	28	29	30	AA	AB	AC
		1	2	3	4	5	6	7	8	9	10	11	12	13	14	15	16	17	18	19	20	21	22	23	24	25	26	27	28	29	30	AA	AB	AC

WMRQ Hartford
 PD: Todd Thomas
 MD: Chaz Kelly
 Clear Channel 860-723-6160

TW	LW	1	2	3	4	5	6	7	8	9	10	11	12	13	14	15	16	17	18	19	20	21	22	23	24	25	26	27	28	29	30	AA	AB	AC
		1	2	3	4	5	6	7	8	9	10	11	12	13	14	15	16	17	18	19	20	21	22	23	24	25	26	27	28	29	30	AA	AB	AC
		1	2	3	4	5	6	7	8	9	10	11	12	13	14	15	16	17	18	19	20	21	22	23	24	25	26	27	28	29	30	AA	AB	AC

WBUR Nashville
 OM: Jim Patrick
 PD/MD: Russ Schenck
 Cromwell 615-399-1029

TW	LW	1	2	3	4	5	6	7	8	9	10	11	12	13	14	15	16	17	18	19	20	21	22	23	24	25	26	27	28	29	30	AA	AB	AC
		1	2	3	4	5	6	7	8	9	10	11	12	13	14	15	16	17	18	19	20	21	22	23	24	25	26	27	28	29	30	AA	AB	AC
		1	2	3	4	5	6	7	8	9	10	11	12	13	14	15	16	17	18	19	20	21	22	23	24	25	26	27	28	29	30	AA	AB	AC

KNCL San Francisco
 SM: Gary Schoenewetter
 PD/MD: John Allers
 Clear Channel 408-453-5400

TW	LW	1	2	3	4	5	6	7	8	9	10	11	12	13	14	15	16	17	18	19	20	21	22	23	24	25	26	27	28	29	30	AA	AB	AC
		1	2	3	4	5	6	7	8	9	10	11	12	13	14	15	16	17	18	19	20	21	22	23	24	25	26	27	28	29	30	AA	AB	AC
		1	2	3	4	5	6	7	8	9	10	11	12	13	14	15	16	17	18	19	20	21	22	23	24	25	26	27	28	29	30	AA	AB	AC

WFNX Boston
 PD: Cruze
 APD/MD: Kevin "Mathews" Mays
 Phoenix Media 781-595-6200

TW	LW	1	2	3	4	5	6	7	8	9	10	11	12	13	14	15	16	17	18	19	20	21	22	23	24	25	26	27	28	29	30	AA	AB	AC
		1	2	3	4	5	6	7	8	9	10	11	12	13	14	15	16	17	18	19	20	21	22	23	24	25	26	27	28	29	30	AA	AB	AC
		1	2	3	4	5	6	7	8	9	10	11	12	13	14	15	16	17	18	19	20	21	22	23	24	25	26	27	28	29	30	AA	AB	AC

WEND Charlotte
 OM/MD: Jack Daniel
 APD/MD: Kristen Honeycutt
 Mercury 704-338-9600

TW	LW	1	2	3	4	5	6	7	8	9	10	11	12	13	14	15	16	17	18	19	20	21	22	23	24	25	26	27	28	29	30	AA	AB	AC
		1	2	3	4	5	6	7	8	9	10	11	12	13	14	15	16	17	18	19	20	21	22	23	24	25	26	27	28	29	30	AA	AB	AC
		1	2	3	4	5	6	7	8	9	10	11	12	13	14	15	16	17	18	19	20	21	22	23	24	25	26	27	28	29	30	AA	AB	AC

KRBZ Kansas City
 OM/MD: Mike Kaplan
 APD: Todd Violette
 MD: Lazlo
 Entercom 913-677-8998

TW	LW	1	2	3	4	5	6	7	8	9	10	11	12	13	14	15	16	17	18	19	20	21	22	23	24	25	26	27	28	29	30	AA	AB	AC
		1	2	3	4	5	6	7	8	9	10	11	12	13	14	15	16	17	18	19	20	21	22	23	24	25	26	27	28	29	30	AA	AB	AC
		1	2	3	4	5	6	7	8	9	10	11	12	13	14	15	16	17	18	19	20	21	22	23	24	25	26	27	28	29	30	AA	AB	AC

KNR Portland, OR
 PD/MD: Mark Hamilton
 APD/MD: Jayn
 Entercom 503-223-1441

TW	LW	1	2	3	4	5	6	7	8	9	10	11	12	13	14	15	16	17	18	19	20	21	22	23	24	25	26	27	28	29	30	AA	AB	AC
		1	2	3	4	5	6	7	8	9	10	11	12	13	14	15	16	17	18	19	20	21	22	23	24	25	26	27	28	29	30	AA	AB	AC
		1	2	3	4	5	6	7	8	9	10	11	12	13	14	15	16	17	18	19	20	21	22	23	24	25	26	27	28	29	30	AA	AB	AC

KXTE Las Vegas
 PD: Dave Wellington
 APD/MD: Chris Ripley
 Infinity 702-889-7500

TW	LW	1	2	3	4	5	6	7	8	9	10	11	12	13	14	15	16	17	18	19	20	21	22	23	24	25	26	27	28	29	30	AA	AB	AC
		1	2	3	4	5	6	7	8	9	10	11	12	13	14	15	16	17	18	19	20	21	22	23	24	25	26	27	28	29	30	AA	AB	AC
		1	2																															

IMPACT!

AIRPLAY Monitor

Nielsen Broadcast Data Systems

Songs posting gains in detections or with a percentage loss in detections equal to or better than the monitored downtime percentage in the format. Songs listed in order of detections.

*Indicates station appearance between 24 and 56 hours of monitored downtime during the chart week.

<p>Medium (12), Light (22) Airplay Adds: 6 KCXX, KQRA, KSYR, KTZO, WPBZ, WZTA</p> <p>THREE DAYS GRACE 391/7 <i>(I Hate) Everything About You (Jive)</i> Total Stations: 32 Heavy (3) CIMX, KZON, WXTM Medium (4), Light (25) Airplay Adds: 2 KHBZ, KSYR</p> <p>BEN HARPER 354/10 <i>With My Own Two Hands (Virgin)</i> Total Stations: 31 Heavy (1) KRBZ Medium (9), Light (21) Airplay Adds: 4 KHRO, WBUZ, WHFS, WLUM</p> <p>AUTHORITY ZERO 337/12 <i>Over Seasons (Lava)</i> Total Stations: 28 Heavy (0) Medium (9), Light (19) Airplay Adds: 1 WJRR</p> <p>THE WHITE STRIPES 323/73 <i>The Hardest Button To Button (Third Man/V2)</i> Total Stations: 29 Heavy (1) WZZN Medium (9), Light (17) Airplay Adds: 1 WSUN</p> <p>MUDVAYNE 313/38 <i>World So Cold (Epic)</i> Total Stations: 31 Heavy (2) KHRO, WXTM Medium (6), Light (23) Airplay Adds: 2 WGRD, WNFZ</p> <p>THRICE 311/107 <i>All That's Left (Island/IDJMG)</i> Total Stations: 49 Heavy (0) Medium (6), Light (43) Airplay Adds: 10 CIMX, KFTE, KHRO, KJEE, KPNT, KWOD, WARQ, WDYL, WPBZ, WXRK</p> <p>SWITCHFOOT 260/82 <i>Meant To Live (Red Ink/Columbia)</i> Total Stations: 27 Heavy (3) CIMX, KFSD, WHRL Medium (3), Light (21) Airplay Adds: 5 KCPX, KHRO, KMBY, KNXX, WEQX</p> <p>ROONEY 244/30 <i>Blue Side (Geffen/Interscope)</i> Total Stations: 29 Heavy (1) KFSD Medium (1), Light (27) Airplay Adds: 5 CIMX, KLEC, WHTG, WKQX, WZNE</p> <p>ADEMA 207/82 <i>Unstable (Arista)</i> Total Stations: 38 Heavy (0) Medium (4), Light (34) Airplay Adds: 8 KCXX, KEDJ, KJEE, KROX, WGRD, WJRR, WKRL, WMFS</p> <p>TRAPT 202/68 <i>Still Frame (Warner Bros.)</i> Total Stations: 42 Heavy (0) Medium (2), Light (40) Airplay Adds: 6 KROQ, WBSX, WDYL, WROX, WRWK, WXRK</p> <p>JASON MRAZ 199/9 <i>The Remedy (I Won't Worry) (Elektra/EEG)</i> Total Stations: 10 Heavy (4) KZON, WEQX, WHTG, WLIR Medium (1), Light (5)</p> <p>FOUNTAINS OF WAYNE 182/15 <i>Stacy's Mom (S-Curve/Virgin)</i> Total Stations: 21 Heavy (1) KFSD Medium (4), Light (16)</p> <p>TAKING BACK SUNDAY 178/2 <i>Cute Without The "E" (Victory)</i> Total Stations: 13 Heavy (1) KRBZ Medium (6), Light (6)</p> <p>GUSTER 152/-1 <i>Amsterdam (Gonna Write You A Letter) (Palm/Reprise)</i> Total Stations: 14 Heavy (0) Medium (6), Light (8)</p>	<p>BOWLING FOR SOUP 133/20 <i>Punk Rock 101 (Frodo/Silvertone/Jive)</i> Total Stations: 14 Heavy (0) Medium (3), Light (11) Airplay Adds: 1 WJRR</p> <p>CLOSURE 130/10 <i>Look Out Below (TVT)</i> Total Stations: 12 Heavy (0) Medium (3), Light (9)</p> <p>LESS THAN JAKE 121/15 <i>The Science Of Selling Yourself Short (Sire/Warner Bros.)</i> Total Stations: 15 Heavy (0) Medium (4), Light (11) Airplay Adds: 1 WROX</p> <p>FOO FIGHTERS 118/37 <i>Low (Roswell/RCA/RMG)</i> Total Stations: 23 Heavy (0) Medium (3), Light (20) Airplay Adds: 2 KNDD, WFNX</p> <p>BLANK THEORY 115/1 <i>Sour Times (New Line)</i> Total Stations: 13 Heavy (0) Medium (2), Light (11)</p> <p>CAUTERIZE 101/40 <i>Something Beautiful (Wind-up)</i> Total Stations: 20 Heavy (0) Medium (0), Light (20) Airplay Adds: 3 KHBZ, KMBY, KUCCD</p> <p>OVERSEER 99/27 <i>Horndog (Columbia)</i> Total Stations: 16 Heavy (0) Medium (2), Light (14) Airplay Adds: 1 KROQ</p> <p>GRANDDADDY 93/19 <i>Now It's On (V2)</i> Total Stations: 11 Heavy (0) Medium (2), Light (9) Airplay Adds: 1 KDGE</p> <p>DAVE GAHAN 91/16 <i>Dirty Sticky Floors (Mute/Reprise)</i> Total Stations: 13 Heavy (0) Medium (2), Light (11)</p> <p>(HED) PLANET EARTH 84/33 <i>Other Side (Volcano/Jive)</i> Total Stations: 17 Heavy (0) Medium (2), Light (15) Airplay Adds: 4 KHRO, KNXX, WJRR, WZTA</p> <p>JUNIOR SENIOR 83/19 <i>Move Your Feet (Crunchy Frog/Atlantic)</i> Total Stations: 12 Heavy (1) KITS Medium (2), Light (9)</p> <p>THE POSTAL SERVICE 78/12 <i>Such Great Heights (Sub Pop)</i> Total Stations: 6 Heavy (0) Medium (3), Light (3)</p> <p>GOLDFRAPP 75/25 <i>Train (Mute)</i> Total Stations: 7 Heavy (1) KFSD Medium (1), Light (5)</p> <p>PALOALTO 75/6 <i>Breathe In (American/IDJMG)</i> Total Stations: 7 Heavy (1) KFSD Medium (0), Light (6)</p> <p>DROPKICK MURPHYS 74/32 <i>Walk Away (Hellcat/Epitaph)</i> Total Stations: 10 Heavy (1) WBCN Medium (0), Light (9) Airplay Adds: 2 KMYZ, KROQ</p>	<p>YEAH YEAH YEAHS 73/22 <i>Date With The Night (Interscope)</i> Total Stations: 12 Heavy (0) Medium (1), Light (11) Airplay Adds: 1 WHFS</p> <p>BLUE OCTOBER 70/26 <i>Calling You (Brando/Universal/UMRG)</i> Total Stations: 8 Heavy (1) KDGE Medium (0), Light (7) Airplay Adds: 2 KCNL, KHRO</p> <p>YEAR OF THE RABBIT 69/26 <i>Rabbit Hole (Elektra/EEG)</i> Total Stations: 21 Heavy (0) Medium (0), Light (21) Airplay Adds: 3 KEDJ, WARQ, WHTG</p> <p>JACK JOHNSON 69/31 <i>Wasting Time (Jack Johnson/Universal/UMRG)</i> Total Stations: 4 Heavy (1) KUCCD Medium (0), Light (3) Airplay Adds: 1 WEQX</p> <p>ECHO 7 69/0 <i>One Step Away (In De Goot)</i> Total Stations: 13 Heavy (0) Medium (1), Light (12) Airplay Adds: 1 WJBX</p> <p>JEWEL 65/20 <i>Intuition (Atlantic)</i> Total Stations: 27 Heavy (1) WLIR Medium (0), Light (26)</p> <p>METALLICA 64/27 <i>Frantic (Elektra/EEG)</i> Total Stations: 9 Heavy (1) KCPX Medium (1), Light (7)</p> <p>SAM ROBERTS 63/5 <i>Brother Down (Universal/UMRG)</i> Total Stations: 4 Heavy (0) Medium (3), Light (1)</p> <p>ELECTRIC SIX 62/31 <i>Danger! High Voltage (XL/Beggars Group)</i> Total Stations: 32 Heavy (0) Medium (1), Light (31)</p> <p>INTERPOL 61/38 <i>Obstacle 1 (Matador)</i> Total Stations: 31 Heavy (0) Medium (0), Light (31) Airplay Adds: 3 KROQ, WBUZ, WKQX</p> <p>MAROON 5 61/12 <i>This Love (Octone/J/RMG)</i> Total Stations: 4 Heavy (1) KCNL Medium (0), Light (3) Airplay Adds: 2 WHTG, WRAX</p> <p>★ GOOD CHARLOTTE 58/43 <i>Girls & Boys (Daylight/Epic)</i> Total Stations: 8 Heavy (0) Medium (2), Light (6) Airplay Adds: 3 KROQ, KUCCD, WHTG</p> <p>O.A.R. 57/9 <i>Hey Girl (Everfine/Lava)</i> Total Stations: 5 Heavy (0) Medium (2), Light (3) Airplay Adds: 1 KCNL</p> <p>IDLEWILD 57/2 <i>A Modern Way Of Letting Go (Capitol)</i> Total Stations: 5 Heavy (0) Medium (2), Light (3)</p> <p>BROOKS BUFORD 56/11 <i>Trailer Fabulous (Arista)</i> Total Stations: 12 Heavy (0) Medium (0), Light (12) Airplay Adds: 4 KFTE, KSYR, WPBZ, WZTA</p>	<p>PILLAR 52/4 <i>Fireproof (Flicker/MCA)</i> Total Stations: 12 Heavy (0) Medium (1), Light (11)</p> <p>DIFFUSER 51/33 <i>I Wonder (Hollywood)</i> Total Stations: 10 Heavy (0) Medium (1), Light (9) Airplay Adds: 3 KLEC, WGRD, WLIR</p> <p>BILLY TALENT 50/16 <i>Try Honesty (Atlantic)</i> Total Stations: 14 Heavy (0) Medium (1), Light (13)</p> <p>LIZ PHAIR 50/1 <i>Why Can't I (Capitol)</i> Total Stations: 7 Heavy (1) KFSD Medium (0), Light (6)</p> <p>THE STREETS 48/5 <i>Don't Mug Yourself (Vice/Atlantic)</i> Total Stations: 9 Heavy (0) Medium (1), Light (8)</p> <p>MATT NATHANSON 46/1 <i>Laid (Republic/Universal/UMRG)</i> Total Stations: 3 Heavy (1) KCNL Medium (0), Light (2)</p> <p>★ THE POSTAL SERVICE 43/22 <i>The District Sleeps Alone Tonight (Sub Pop)</i> Total Stations: 3 Heavy (0) Medium (2), Light (1) Airplay Adds: 1 KRBZ</p> <p>SPYMOB 43/0 <i>It Gets Me Going (Star Trak/Arista)</i> Total Stations: 5 Heavy (1) KFSD Medium (0), Light (4)</p> <p>★ ALIEN ANT FARM 41/21 <i>These Days (El Tonal/DreamWorks)</i> Total Stations: 23 Heavy (0) Medium (1), Light (22)</p> <p>THE WHITE STRIPES 39/1 <i>I Just Don't Know What To Do With Myself (Third Man/V2)</i> Total Stations: 5 Heavy (0) Medium (1), Light (4)</p> <p>★ RELIENT K 38/26 <i>Chapstick, Chapped Lips & Things Like Chemistry (Gotee)</i> Total Stations: 8 Heavy (0) Medium (1), Light (7) Airplay Adds: 2 KFSD, WBTZ</p> <p>EELS 37/3 <i>Saturday Morning (DreamWorks)</i> Total Stations: 11 Heavy (0) Medium (1), Light (10)</p> <p>SNEAKER PIMPS 37/6 <i>Loretta Young Silks (V2)</i> Total Stations: 1 Heavy (1) KFSD Medium (0), Light (0)</p> <p>LINKIN PARK 35/5 <i>From The Inside (Warner Bros.)</i> Total Stations: 5 Heavy (0) Medium (2), Light (3)</p> <p>★ THE DANDY WARHOLS 34/19 <i>We Used To Be Friends (Capitol)</i> Total Stations: 4 Heavy (0) Medium (0), Light (4) Airplay Adds: 1 KWOD</p> <p>BLUE MAN GROUP FEAT. GAVIN ROSSDALE 33/2 <i>The Current (Blue Man Group/Lava)</i> Total Stations: 12 Heavy (0) Medium (0), Light (12)</p>	<p>COWBOY MOUTH 32/3 <i>Better (33rd Street)</i> Total Stations: 4 Heavy (0) Medium (1), Light (3)</p> <p>WILL HOGE 32/1 <i>Be The One (Atlantic)</i> Total Stations: 1 Heavy (1) KFSD Medium (0), Light (0)</p> <p>GOB 31/1 <i>Oh! Eilin (Arista)</i> Total Stations: 9 Heavy (0) Medium (0), Light (9)</p> <p>★ KINGS OF LEON 31/24 <i>Molly's Chambers (RCA/RMG)</i> Total Stations: 5 Heavy (0) Medium (1), Light (4) Airplay Adds: 1 WKQX</p> <p>★ ME FIRST AND THE GIMME GIMMES 30/30 <i>I Believe I Can Fly (Fat Wreck Chords)</i> Total Stations: 23 Heavy (0) Medium (0), Light (23) Airplay Adds: 1 WROX</p> <p>★ SENSEFIELD 29/26 <i>I Refuse (Nettwerk)</i> Total Stations: 6 Heavy (0) Medium (1), Light (5) Airplay Adds: 1 KFSD</p> <p>★ FINGERTIGHT 28/22 <i>Guilt (Columbia)</i> Total Stations: 15 Heavy (0) Medium (0), Light (15)</p> <p>★ MEST FEAT. BENJI MADDEN 28/10 <i>Jaded (These Years) (Maverick/Reprise)</i> Total Stations: 15 Heavy (0) Medium (0), Light (15) Airplay Adds: 2 KTCL, WKQX</p> <p>★ KORN 28/28 <i>Did My Time (Immortal/Epic)</i> Total Stations: 7 Heavy (0) Medium (0), Light (7) Airplay Adds: 3 WDXD, WXRK, WXTM</p> <p>SLAVES ON DOPE 28/3 <i>Go (Bieler Bros./MCA)</i> Total Stations: 7 Heavy (0) Medium (1), Light (6)</p> <p>★ THE REVOLUTION SMILE 27/25 <i>Bonethrower (Flawless/Geffen/Interscope)</i> Total Stations: 4 Heavy (0) Medium (1), Light (3) Airplay Adds: 1 KWOD</p> <p>★ PETE YORN 26/16 <i>Crystal Village (Columbia)</i> Total Stations: 3 Heavy (0) Medium (1), Light (2) Airplay Adds: 1 KZON</p> <p>PEPPER 26/8 <i>Give It Up (Volcom)</i> Total Stations: 1 Heavy (0) Medium (1), Light (0)</p> <p>RA 25/5 <i>Rectifier (Republic/Universal/UMRG)</i> Total Stations: 6 Heavy (0) Medium (0), Light (6)</p> <p>★ VENDETTA RED 25/11 <i>Opiate Summer (Epic)</i> Total Stations: 1 Heavy (0) Medium (1), Light (0)</p>
--	---	--	---	---

H=Heavy (30+ Detections), M=Medium (15-29), L=Light (Under 15). Airpower awarded to songs appearing in the top 20 on both the Airplay and Audience charts for the first time with increases in both detections and audience. ★ Initial Impact: songs appearing on this page for the first time in summary form. Airplay Adds are songs with 6 or more detections at new stations this week. The Airplay Leaderboard ranks taste-maker stations that have been the most successful in identifying future hit songs as measured by the amount of AIRPOWER titles for which they were Airplay Leaders. Refer to each format's Power Playlists page to see this week's Airplay Leaders.

THIS WEEK	LAST WEEK	WKS. ON CHART	TITLE/IMPRINT/PROMOTION LABEL	ARTIST	DETECTIONS		AUDIENCE	
					TW	LW	MILLIONS	RANK
★★★ No. 1 ★★★								
1	1	22	SEND THE PAIN BELOW EPIC 2 weeks at No. 1	CHEVELLE	1745	1668	7.673	1
2	4	38	HEADSTRONG WARNER BROS.	TRAPT	1522	1469	6.316	4
3	2	23	LIKE A STONE INTERSCOPE/EPIC	AUDIOSLAVE	1501	1550	6.329	3
4	5	4	ST. ANGER ELEKTRA/EEG	METALLICA	1492	1435	6.716	2
5	7	17	STUPID GIRL FLIP/GEFFEN/INTERSCOPE	COLD	1461	1337	5.506	7
6	3	17	SOMEWHERE I BELONG WARNER BROS.	LINKIN PARK	1448	1527	6.265	5
7	6	21	STRAIGHT OUT OF LINE REPUBLIC/UNIVERSAL/UMRG	GODSMACK	1287	1382	5.881	6
8	10	18	CAUGHT IN THE RAIN EPIC	REVIS	1100	1036	3.291	14
9	9	14	FREE DREAMWORKS	POWERMAN 5000	1069	1045	3.596	10
10	15	4	JUST BECAUSE CAPITOL	JANE'S ADDICTION	1024	870	3.508	12
11	8	12	PRICE TO PLAY FLIP/ELEKTRA/EEG	STAINED	1012	1270	3.423	13
12	12	16	DRIVEN UNDER WIND-UP	SEETHER	1004	951	3.828	9
13	14	9	MINERVA MAVERICK/REPRISE	DEFTONES	941	927	2.835	17
14	13	29	REMEMBER REPRISE	DISTURBED	877	930	3.891	8
★★ AIRPOWER/GREATEST GAINER® ★★★								
15	23	3	FAINT WARNER BROS.	LINKIN PARK	852	573	2.970	15
16	19	4	SHOW ME HOW TO LIVE INTERSCOPE/EPIC	AUDIOSLAVE	843	721	3.539	11
17	16	11	MOBSCENE NOTHING/INTERSCOPE	MARILYN MANSON	793	839	2.637	19
18	11	14	THE ROAD I'M ON REPUBLIC/UNIVERSAL/UMRG	3 DOORS DOWN	774	957	2.399	21
19	18	12	FLY FROM THE INSIDE ATLANTIC	SHINEDOWN	765	728	2.554	20
20	17	18	BRING ME TO LIFE WIND-UP EVANESCENCE FEATURING PAUL MCCOY		749	792	2.645	18
21	22	3	LIBERATE REPRISE	DISTURBED	725	613	2.313	22
22	20	13	STILLBORN SPITFIRE	BLACK LABEL SOCIETY	679	709	2.966	16
23	21	14	IMPRINT ROADRUNNER/IDJMG	DOUBLEDRIEVE	584	618	1.234	29
24	24	6	WORLD SO COLD EPIC	MUDVAYNE	568	532	1.365	26
25	26	11	BOTTOM OF A BOTTLE LAVA	SMILE EMPTY SOUL	568	509	1.338	28
26	28	7	EVERYONE ELEKTRA/EEG	SOCIALBURN	555	494	1.076	31
27	27	23	TIMES LIKE THESE ROSWELL/RCA/RMG	FOO FIGHTERS	463	506	1.844	24
28	34	2	SO FAR AWAY FLIP/ELEKTRA/EEG	STAINED	436	237	2.198	23
29	29	8	NOTHING SACRED COLUMBIA	MEMENTO	430	448	0.907	32
30	25	10	GO WITH THE FLOW INTERSCOPE	QUEENS OF THE STONE AGE	428	527	1.190	30
31	NEW		SET ME FREE DECCA	VELVET REVOLVER	354	115	1.687	25
★ MOST AIRPLAY ADDS ★								
32	NEW		SERENITY REPUBLIC/UNIVERSAL/UMRG	GODSMACK	346	166	0.867	33
33	30	7	RECTIFIER REPUBLIC/UNIVERSAL/UMRG	RA	315	374	0.638	36
34	31	6	OXYGEN'S GONE ISLAND/IDJMG	DIE TRYING	285	292	0.452	-
35	38	3	SAFE PASSAGE AMERICAN/IDJMG	MANMADE GOD	252	219	0.673	35
36	40	3	SEVEN NATION ARMY THIRD MAN/V2	THE WHITE STRIPES	229	197	1.339	27
37	37	5	I DON'T WANNA BE ME ROADRUNNER/IDJMG	TYPE O NEGATIVE	226	221	0.478	39
38	35	4	FIREPROOF FLICKER/MCA	PILLAR	224	227	0.464	40
39	NEW		RAISE UP ISLAND/IDJMG	SALIVA	196	112	0.504	37
40	39	6	LOOK OUT BELOW TVT	CLOSURE	196	213	0.417	-

Songs ranked by number of detections. (▲) Songs showing an increase in detections over the previous week, regardless of chart movement. A song will also receive a bullet if its percentage loss in detections does not exceed the percentage of monitored station downtime for the format. A song that has been on the chart for more than 20 weeks will generally not receive a bullet, even if it registers an increase in detections. Airpower awarded to songs appearing in the top 20 on both the Airplay and Audience charts for the first time with increases in both detections and audience. Greatest Gainer awarded to the song with the largest increase in detections. Most Airplay Adds awarded to the song registering six or more detections at the most stations for the first time this week. A song with a gain in detections over the previous week is placed first if tied with a song with a decline over the same period. When tied songs are each gaining detections or each losing detections, the song being played on more stations is placed first. Songs below the top 20 become recurrents and are removed from the chart after 26 weeks.

most airplay adds

ACTIVE ROCK

NEW STATIONS

GODSMACK *Serenity* (Republic/Universal/UMRG) **12**

KFNK, KIL0, KRAB, KUFO, KZRQ, WCCC, WIL, WIYY, WKLO, WRXW, WTXF, WXWX

Total Stations With Six Or More Detections: 22

TOTAL DETECTIONS BY DAYPART: 6-10 **7%**, 10-3 **17%**, 3-7 **13%**, 7-12 **27%**, 12-6A **37%**

VELVET REVOLVER *Set Me Free* (Decca) **12**

KCAL, KIL0, KOMP, KRXQ, KRZR, WAAF, WIYY, WRTT, WXQR, WXWX, WXZZ, WYSP

Total Stations With Six Or More Detections: 18

TOTAL DETECTIONS BY DAYPART: 6-10 **9%**, 10-3 **22%**, 3-7 **16%**, 7-12 **24%**, 12-6A **29%**

LINKIN PARK *Faint* (Warner Bros.) **9**

KATT, KICT, KNCN, WBZX, WIL, WJJO, WQXA, WRTT, WTXF

Total Stations With Six Or More Detections: 43

TOTAL DETECTIONS BY DAYPART: 6-10 **9%**, 10-3 **16%**, 3-7 **17%**, 7-12 **27%**, 12-6A **32%**

STAINED *So Far Away* (Flip/Elektra/EEG) **9**

KILO, KOMP, KPOI, WGIR, WIYY, WRQC, WRTT, WTXF, WXTB

Total Stations With Six Or More Detections: 23

TOTAL DETECTIONS BY DAYPART: 6-10 **7%**, 10-3 **19%**, 3-7 **17%**, 7-12 **25%**, 12-6A **32%**

DISTURBED *Liberate* (Reprise) **8**

KAZR, KBPI, KHTQ, KICT, WLZR, WRAT, WRIF, WTXF

Total Stations With Six Or More Detections: 47

TOTAL DETECTIONS BY DAYPART: 6-10 **5%**, 10-3 **14%**, 3-7 **13%**, 7-12 **30%**, 12-6A **39%**

GREATEST GAINERS ACTIVE ROCK

INCREASE IN DETECTIONS

LINKIN PARK • *Fain*² (Warner Bros.) **+279**

KCAL +26, WRQC +20, KATT +19, KFNK +17, WJJO +17, KRAB +13, KICT +13, KXXR +11, WRTT +11, KSJO +10

VELVET REVOLVER • *Set Me Free* (Decca) **+239**

KCAL +20, WXZZ +20, KRQC +17, WIYY +17, KRFR +16, WZWX +16, WRAT +14, KRXQ +14, KRZR +13, WXQR +13

STAINED • *So Far Away* (Flip/Elektra/EEG) **+199**

KPOI +33, KIL0 +20, WIYY +18, WRQC +17, WXTB +16, WTXF +13, KTUX +11, WRTT +11, KXXR +9, WTKX +7

GODSMACK • *Serenity* (Republic/Universal/UMRG) **+180**

KRAB +21, KZRQ +16, KOMP +13, KIL0 +13, WCCC +13, WRXW +11, WIYY +11, WTXF +10, KRZR +8, WZOR +7

JANE'S ADDICTION • *Just Because* (Capitol) **+154**

KFNK +27, KRAB +12, WZOR +12, KUPD +11, KRZR +9, WBBB +9, WRAT +8, WIYY +8, WRQC +7, KISS +7

Monitor RECURRENTS ACTIVE ROCK

RANK	TITLE ARTIST (IMPRINT/PROMOTION LABEL)	DETECTIONS	
		TW	LW
1	WHEN I'M GONE 3 DOORS DOWN (REPUBLIC/UNIVERSAL/UMRG)	644	606
2	NOT FALLING MUDVAYNE (EPIC)	641	654
3	PRAYER DISTURBED (REPRISE)	626	644
4	FINE AGAIN SEETHER (WIND-UP)	610	695
5	ALWAYS SALIVA (ISLAND/IDJMG)	579	611
6	THE RED CHEVELLE (EPIC)	538	558
7	ALL MY LIFE FOO FIGHTERS (ROSWELL/RCA/RMG)	533	550
8	AERIALS SYSTEM OF A DOWN (AMERICAN/COLUMBIA)	500	494
9	POEM TAPROOT (VELVET HAMMER/ATLANTIC)	398	402

RANK	TITLE ARTIST (IMPRINT/PROMOTION LABEL)	DETECTIONS	
		TW	LW
10	NO ONE KNOWS QUEENS OF THE STONE AGE (INTERSCOPE)	374	415
11	I STAND ALONE GODSMACK (REPUBLIC/UNIVERSAL/UMRG)	360	390
12	SHE HATES ME PUDDLE OF MUDD (FLAWLESS/GEFFEN/INTERSCOPE)	357	348
13	MAN IN THE BOX ALICE IN CHAINS (COLUMBIA)	356	346
14	BOTHER STONE SOUR (ROADRUNNER/IDJMG)	349	362
15	CONTROL PUDDLE OF MUDD (FLAWLESS/GEFFEN/INTERSCOPE)	311	317
16	BLURRY PUDDLE OF MUDD (FLAWLESS/GEFFEN/INTERSCOPE)	311	314
17	SMELLS LIKE TEEN SPIRIT! NIRVANA (DGC/INTERSCOPE)	305	294
18	BY THE WAY RED HOT CHILI PEPPERS (WARNER BROS.)	305	308
19	PLUSH STONE TEMPLE PILOTS (ATLANTIC)	303	292
20	DOWN WITH THE SICKNESS DISTURBED (GIANT/REPRISE)	301	292

Recurrents are titles that have appeared on the Active Rock Airplay chart for 26 weeks and have dropped below the top 20.

IDENTIFYING THE REAL HITS.



ACTIVE ROCK

LOWE PLAYS

FOR WEEK ENDING JUNE 22, 2003



Songs ranked by number of detections. Playlists are listed in order of TSA weekly cume, beginning with the highest-cuming station. Cumes are updated twice yearly following the release of the spring and fall Arbitron surveys. The number of stations shown each week varies depending upon space.

Airplay Adds (AA) denotes songs with 6 or more detections at station for first time this week.

AIRPLAY LEADERBOARD

THE STATIONS THAT BREAK THE HITS



WZOR Green Bay, WI
(PD: Roxanne Steele)
Airplay Leader Designations: 5

#1	WZOR Green Bay, WI (PD: Roxanne Steele)	4
#2	KRAB, Bakersfield, CA (PD: Danny Spinks)	4
#3	WAAF, Boston, MA (PD/MD: Hastings/Carrie)	4
#4	KXXR, Minneapolis, MN (PD/MD: Linder/Pablo)	4
#5	WTKX, Pensacola, FL (PD/MD: Sampson/Dyba)	3

Refer to Impact! page for this week's Airplay Leaders and Airplay Leaderboard rules.

WYSP Philadelphia

OM: Tim Sabean
APD: Gil Edwards
Interim MD: Rich DeSisto
Infinity 215-625-9460

	TW	LW
1	Trapt Headstrong	48 35
2	Disturbed Remember	47 39
3	Black Label Society Stillborn	47 42
4	Staind Price To Pay	45 47
5	Linkin Park Somewhere I Belong	44 44
6	Chevelle Send The Pain Below	33 34
7	Evanescence Featuring Paul M Brng Me T	32 33
8	Metallica St. Anger	31 33
9	Foo Fighters Times Like These	29 32
10	Godsmack Straight Out Of Line	29 33
11	Audioslave Cocaine	10 9
12	Chevelle The Red	9 7
13	Revis Caught In The Rain	9 10
14	Godsmack Straight Out Of Line	8 6
15	3 Doors Down When I'm Gone	8 6
16	Seether Fine Again	8 7
17	Queens Of The Stone Age No One Knows	8 7
18	Audioslave Like A Stone	8 8
19	AC/DC Back In Black	7 5
20	Ozzy Osbourne Crazy Train	7 6
21	Red Hot Chili Peppers Can't Stop	7 7
22	Jane's Addiction Just Because	7 7
23	Black Label Society Stillborn	7 7
24	Nirvana You Know You're Right	7 8
25	TRUSCompany Downfall	7 8
26	System Of A Down Aerials	7 8
27	Marilyn Manson Mobsence	7 8
28	Velvet Revolver Set Me Free	6 2
29	Aerosmith Jane's Got A Gun	6 4
30	U2 New Year's Day	6 4
AA	Velvet Revolver Set Me Free	6 2

WRIF Detroit

OM: Doug Potell
APD/MD: Mark Pennington
Greater Media 248-547-0101

	TW	LW
1	Linkin Park Somewhere I Belong	26 25
2	Disturbed Remember	24 22
3	Black Label Society Stillborn	24 25
4	Audioslave Show Me How To Live	23 17
5	Godsmack Straight Out Of Line	23 25
6	Metallica St. Anger	21 14
7	Saliva Rest In Pieces	20 16
8	The White Stripes Seven Nation Army	18 19
9	3 Doors Down The Road I'm On	18 25
10	Chevelle Send The Pain Below	17 16
11	Seether Driven Under	16 16
12	Jane's Addiction Just Because	13 11
13	Socialburn Everyone	12 9
14	Cold Stupid Girl	12 13
15	Marilyn Manson Mobsence	12 15
16	Mudvayne World So Cold	11 8
17	Shinedown Fly From The Inside	11 12
18	Powerman 5000 Free	11 13
19	Revis Caught In The Rain	11 13
20	Ozzy Osbourne Crazy Train	10 15
21	Red Hot Chili Peppers Can't Stop	10 11
22	Jane's Addiction Just Because	10 13
23	Black Label Society Stillborn	10 13
24	Nirvana You Know You're Right	9 5
25	Pearl Jam Even Flow	9 6
26	System Of A Down Aerials	9 6
27	Taproot Poem	9 7
28	Saliva Raise Up	9 7
29	Theory Of A Deadman Nothing Could Come	8 2
30	Deftones Minerva	8 12
AA	Disturbed Liberate	10 5
AA	Anthrax Safe Home	6 4
AA	Theory Of A Deadman The Last Song	6 5

KEGL Dallas

PD: Max Dugan
APD: Chris Ryan
MD: Cindy Scull
Clear Channel 972-869-9700

	TW	LW
1	Chevelle Send The Pain Below	58 58
2	The White Stripes Seven Nation Army	39 28
3	Black Label Society Stillborn	38 52
4	Powerman 5000 Free	36 33
5	Disturbed Prayer	33 61
6	Staind Price To Pay	32 37
7	Jibe Yesterday's Gone	32 31
8	Seether Driven Under	27 23
9	Audioslave Show Me How To Live	27 24
10	Metallica St. Anger	23 18
11	Marilyn Manson Mobsence	22 26
12	Deftones Minerva	19 7
13	System Of A Down Aerials	12 8
14	RA Do You Call My Name	12 9
15	Saliva Check Out Your Mind	12 10
16	Godsmack I Stand Alone	11 8
17	Kid Rock Bawdabada	11 9
18	Drowning Pool Tear Away	11 9
19	Papa Roach Last Resort	11 11
20	Red Hot Chili Peppers Give It Away	10 7
21	Godsmack Green	10 9
22	Nirvana Smells Like Teen Spirit	10 10
23	Tool Schism	10 10
24	Drowning Pool Bodies	10 12
25	Disturbed Down With The Sickness	9 4
26	Linkin Park Somewhere I Belong	9 4
27	Nickelback How You Remind Me	9 7
28	Stone Temple Pilots Sex Type Thing	9 8
29	Korn Freak On A Leash	9 9
30	Puddle Of Mudd She Hates Me	9 9
AA	No Airplay Adds This Week	13 0
AA	(hed)Planet Earth Other Side	13 0
AA	Nickelback Featuring Kid Roc Saturday N	13 0

KXXR Minneapolis

PD: Wade Linder
APD/MD: Pablo
ABC/Disney 612-617-4000

	TW	LW
1	Staind So Far Away	41 32
2	The White Stripes Seven Nation Army	40 40
3	Linkin Park Faint	39 28
4	Disturbed Remember	36 33
5	Audioslave Show Me How To Live	35 30
6	Metallica St. Anger	27 22
7	Shinedown Fly From The Inside	25 25
8	Mudvayne Not Falling	23 27
9	Jane's Addiction Just Because	22 23
10	Velvet Revolver Set Me Free	22 23
11	Manmade God Safe Passage	21 23
12	Revis Caught In The Rain	20 19
13	Marilyn Manson Mobsence	19 22
14	Cold Stupid Girl	18 15
15	Chevelle Send The Pain Below	17 19
16	Disturbed Liberate	18 22
17	Audioslave Like A Stone	18 27
18	Queens Of The Stone Age Go With The Flo	16 20
19	Deftones Minerva	14 12
20	Trapt Headstrong	14 16
21	(hed)Planet Earth Other Side	13 0
22	Nickelback Featuring Kid Roc Saturday N	13 0
23	Smashing Pumpkins Bullet With Butterfly	13 11
24	Smile Empty Soul Bottom Of A Bottle	13 15
25	Saliva Raise Up	12 9
26	Puddle Of Mudd She Hates Me	12 9
27	Alice In Chains Man In The Box	12 10
28	Nirvana Come As You Are	12 10
29	Pearl Jam Even Flow	12 11
30	TRUSCompany Downfall	12 11
AA	(hed)Planet Earth Other Side	13 0
AA	Nickelback Featuring Kid Roc Saturday N	13 0

WMMS Cleveland

PD: Jim Trapp
MD: Slat
Clear Channel 216-520-2600

	TW	LW
1	Godsmack Straight Out Of Line	45 40
2	Evanescence Featuring Paul M Brng Me T	43 44
3	Chevelle Send The Pain Below	41 31
4	Disturbed Remember	41 46
5	Trapt Headstrong	40 38
6	Linkin Park Somewhere I Belong	39 38
7	Audioslave Like A Stone	39 40
8	Black Label Society Stillborn	35 28
9	Foo Fighters Times Like These	33 38
10	Saliva Rest In Pieces	25 11
11	Cold Stupid Girl	25 22
12	Metallica St. Anger	20 16
13	Jane's Addiction Just Because	19 13
14	3 Doors Down The Road I'm On	18 16
15	Korn Alone I Break	18 22
16	Staind Price To Pay	18 30
17	System Of A Down Aerials	17 16
18	Puddle Of Mudd She Hates Me	17 17
19	Socialburn Everyone	16 16
20	Kid Rock Cowboy	15 7
21	3 Doors Down When I'm Gone	15 10
22	Nickelback Never Again	15 15
23	Socialburn Down	14 11
24	Autobahn The Energy	14 13
25	PO D. Alive	14 14
26	Puddle Of Mudd Blurry In The Dark	13 10
27	Hoobastank Crawling In The Dark	13 13
28	Default Wasting My Time	12 12
29	Rob Zombie Never Gonna Stop	12 13
30	Seether Fine Again	12 14
AA	No Airplay Adds This Week	12 0

WAAF Boston

PD: Keith Hastings
MD: Mistress Carrie
Entercom 617-779-5800

	TW	LW
1	Godsmack Straight Out Of Line	40 40
2	Audioslave Show Me How To Live	39 41
3	Foo Fighters Times Like These	38 36
4	Staind So Far Away	37 36
5	Metallica St. Anger	34 35
6	Trapt Headstrong	34 35
7	Powerman 5000 Free	30 32
8	Cold Stupid Girl	27 27
9	Seether Driven Under	25 22
10	doubleDrive Imprint	25 23
11	Revis Caught In The Rain	25 24
12	Black Label Society Stillborn	24 21
13	Shinedown Fly From The Inside	23 9
14	Disturbed Liberate	22 22
15	Mudvayne World So Cold	22 24
16	Deftones Minerva	21 24
17	Anthrax Safe Home	19 14
18	Type O Negative I Don't Wanna Be Me	18 15
19	RA Rectifier	17 9
20	Smile Empty Soul Bottom Of A Bottle	17 16
21	Linkin Park Faint	17 21
22	Velvet Revolver Set Me Free	14 3
23	Lacuna Coil Heaven's A Lie	12 13
24	Queens Of The Stone Age No One Knows	11 7
25	Reach For The Sky (We'll Be Like You)	10 10
26	Boyz n the Ring Last Year's Best	10 10
27	Red Hot Chili Peppers Dodge	10 8
28	Audioslave Gasoline	9 9
29	Marilyn Manson Mobsence	9 11
AA	Velvet Revolver Set Me Free	14 3
AA	Theory Of A Deadman The Last Song	6 0
AA	Adema Unstable	6 0

KSJO San Francisco

OM: Gary Schoenwetter
MD: Zack Tyler
Clear Channel 408-453-5400

	TW	LW
1	Metallica St. Anger	40 40
2	Audioslave Like A Stone	39 38
3	Disturbed Remember	37 28
4	Manmade God Safe Passage	29 41
5	Velvet Revolver Set Me Free	28 26
6	Chevelle Send The Pain Below	22 20
7	Mudvayne Not Falling	20 19
8	Foo Fighters All My Life	20 27
9	Godsmack Straight Out Of Line	19 22
10	Cold Stupid Girl	18 13
11	3 Doors Down The Road I'm On	18 18
12	Linkin Park Faint	17 17
13	Alice In Chains Nutshell	17 10
14	Linkin Park Somewhere I Belong	17 14
15	Disturbed Liberate	17 12
16	Trapt Headstrong	15 23
17	Audioslave Show Me How To Live	14 13
18	Black Label Society Stillborn	14 14
19	Rage Against The Machine Killing In The Streets	13 9
20	Godsmack Straight Out Of Line	13 10
21	Aerosmith Sweet Emotion	13 12
22	System Of A Down Aerials	13 12
23	Led Zepplin Black Dog	12 9
24	System Of A Down Toxicity	12 10
25	AC/DC Back In Black	12 11
26	AC/DC You Shook Me All Night Long	12 11
27	Guns N' Roses Welcome To The Jungle	12 12
28	Jimi Hendrix Purple Haze	12 12
29	Ozzy Osbourne Flynn High Again	12 13
30	Red Hot Chili Peppers Can't Stop	12 20
AA	No Airplay Adds This Week	12 0

KQRC Kansas City

PD: Bob Edwards
APD: Don Jantzen
Entercom 913-677-8998

	TW	LW
1	Chevelle Send The Pain Below	38 28
2	Seether Driven Under	37 38
3	Audioslave Like A Stone	34 36
4	Black Label Society Stillborn	29 41
5	3 Doors Down The Road I'm On	28 29
6	Shinedown Fly From The Inside	26 26
7	Mudvayne Not Falling	26 27
8	Smile Empty Soul Bottom Of A Bottle	26 28
9	Cold Stupid Girl	25 28
10	Velvet Revolver Set Me Free	24 7
11	Revis Caught In The Rain	24 24
12	Jane's Addiction Just Because	24 25
13	Linkin Park Somewhere I Belong	24 35
14	Metallica St. Anger	22 23
15	Disturbed Liberate	21 19
16	Trapt Headstrong	20 17
17	Godsmack Serenity	20 19
18	Trapt Headstrong	19 18
19	Saliva Always	18 17
20	Audioslave Show Me How To Live	18 25
21	Metallica Frantic	17 16
22	Linkin Park Faint	16 11
23	Led Zepplin Black Dog	16 17
24	Three Days Grace (I Hate) Everything Ab	15 13
25	Chevelle The Red	15 18
26	AC/DC You Shook Me All Night Long	15 13
27	3 Doors Down When I'm Gone	14 13
28	Jimi Hendrix Purple Haze	13 4
29	Ozzy Osbourne Flynn High Again	13 10
30	RA Rectifier	13 10
AA	(hed)Planet Earth Other Side	13 4
AA	Adema Unstable	10 0

WXTB Tampa

Dir/FM Pgm: Brad Hardin
PD: Rick Schmidt
APD: Carl Harris
Clear Channel 813-832-1000

	TW	LW
1	Chevelle Send The Pain Below	44 38
2	Seether Driven Under	43 40
3	Trapt Headstrong	41 39
4	Audioslave Like A Stone	41 37
5	Mudvayne Not Falling	40 40
6	Metallica St. Anger	39 42
7	Chevelle Send The Pain Below	25 19
8	Shinedown Fly From The Inside	21 18
9	Cold Stupid Girl	21 22
10	Godsmack Straight Out Of Line	18 14
11	Audioslave Show Me How To Live	18 14
12	Linkin Park Faint	18 15
13	Cinder Soul Creation	18 18
14	Linkin Park Somewhere I Belong	17 14
15	3 Doors Down The Road I'm On	17 18
16	Drowning Pool Bodies	16 12
17	Disturbed Prayer	16 14
18	3 Doors Down When I'm Gone	15 16
19	Disturbed Remember	15 16
20	Audioslave Show Me How To Live	14 12
21	Chevelle The Red	13 13
22	Foo Fighters All My Life	12 13
23	Staind For You	12 13
24	Revis Caught In The Rain	11 5
25	Papa Roach Last Resort	11 11
26	Alice In Chains Man In The Box	8 5
27	Godsmack Awake	8 6
28	(hed)Planet Earth Other Side	8 7
29	Sevendust Waffle	8 7
30	Puddle Of Mudd Control	8 8
AA	Staind So Far Away	20 4

WYZZ Baltimore

PD: Dave Hill
APD/MD: Rob Heckman
Hearst 410-889-0098

	TW	LW
1	Audioslave Like A Stone	31 33
2	Evanescence Featuring Paul M Brng Me T	30 26
3	Chevelle Send The Pain Below	28 18
4	Metallica St. Anger	26 30
5	Powerman 5000 Free	25 22
6	The Ataris The Boys Of Summer	24 32
7	Shinedown Fly From The Inside	23 23
8	Cold Stupid Girl	22 20
9	Staind So Far Away	14 0
10	Velvet Revolver Set Me Free	18 1
11	Seether Driven Under	14 11
12	3 Doors Down When I'm Gone	14 12
13	TRUSCompany Downfall	13 11
14	Puddle Of Mudd She Hates Me	13 11
15	Disturbed Prayer	13 12
16	Red Hot Chili Peppers By The Way	13 12
17	Seether Fine Again	13 13
18	Saliva Always	12 10
19	Trapt Headstrong	12 10
20	Memento Nothing Sacred	11 12
21	Scho 7 One Step Away	12 16
22	Linkin Park Somewhere I Belong	12 18
23	Godsmack Serenity	11 0
24	Disturbed Liberate	11 7
25	Socialburn Everyone	11 12
26	Theory Of A Deadman The Last Song	10 11
27	Revis Caught In The Rain	9 9
28	Godsmack Straight Out Of Line	9 11
29	AFI The Leaving Song Pt. II	8 0
30	Jane's Addiction Just Because	8 0
AA	Staind So Far Away	18 0
AA	Velvet Revolver Set Me Free	18 1
AA	Godsmack Serenity	11 0

KUPD Phoenix

PD: JJ Jeffries
MD: Larry McFeele
Sandusky 48

ACTIVE ROCK

POWERPLAYS

FOR WEEK ENDING JUNE 22, 2003



Songs ranked by number of detections. Playlists are listed in order of TSA weekly cumes, beginning with the highest-cuming station. Cumes are updated twice yearly following the release of the spring and fall Arbitron surveys. The number of stations shown each week varies depending upon space.

Airplay Adds (AA) denotes songs with 6 or more detections at station for first time this week.

WGIR Manchester
PD: Valerie Knight
MD: Jason Russell
Clear Channel 603-625-6915

	TW	LW
1 Cold Stupid Girl	34	25
2 Audioslave Show Me How To Live	33	19
3 Chevelle Send The Pain Below	32	33
4 Powerman 5000 Free	31	25
5 Disturbed Remember	29	13
6 Marilyn Manson Mobsence	21	17
7 Black Label Society Stillborn	21	19
8 Trapt Headstrong	20	8
9 Deftones Minerva	19	14
10 Shinedown Fly From The Inside	18	12
11 Memento Nothing Sacred	18	16
12 Metallica St. Anger	16	13
13 Metallica St. Anger	16	16
14 Jane's Addiction Just Because	16	19
15 Disturbed Liberate	15	9
16 Foo Fighters All My Life	15	10
17 Seether Fine Again	15	13
18 RA Rectifier	15	18
19 Linkin Park Faint	14	9
20 Mudvayne World So Cold	13	10
21 Godsmack Straight Out Of Line	13	3
22 Revis Caught In The Rain	13	13
23 Queens Of The Stone Age No One Knows	12	13
24 Audioslave Like A Stone	11	10
25 Godsmack Straight Out Of Line	11	10
26 Socialburn Everyone	10	4
27 Queens Of The Stone Age Go With The Flow	10	7
28 doubleDrive Imprint	10	9
29 3 Doors Down When I'm Gone	10	10
30 Mudvayne Not Falling	10	13
AA Staind So Far Away	9	5
AA AFI The Leaving Song Pt. II	9	5
AA The White Stripes Seven Nation Army	8	1

KATT Oklahoma City
PD: Chris Baker
MD: Jake Daniels
Citadel 405-848-0100

	TW	LW
1 Trapt Headstrong	43	39
2 Chevelle Send The Pain Below	40	37
3 Audioslave Like A Stone	38	39
4 Godsmack Straight Out Of Line	35	35
5 Mudvayne Not Falling	31	24
6 Metallica St. Anger	28	25
7 Seether Driven Under	28	29
8 Marilyn Manson Mobsence	24	27
9 Deftones Minerva	23	25
10 Linkin Park Faint	22	3
11 Disturbed Remember	22	20
12 Saliva Rest In Pieces	22	23
13 Black Label Society Stillborn	20	24
14 Revis Caught In The Rain	19	17
15 Fear Factory Resurrection	19	15
16 Seether Fine Again	16	17
17 Kevin Martin I We Could	15	15
18 Ibe Yesterday's Gone	15	17
19 Cold Stupid Girl	14	12
20 Foo Fighters All My Life	13	10
21 Seether Driven Under	12	10
22 Nirvana You Know You're Right	11	7
23 3 Doors Down When I'm Gone	11	9
24 Jane's Addiction Just Because	11	9
25 Socialburn Down	10	8
26 Godsmack Straight Out Of Line	9	10
27 Evanesence Featuring Paul M Bring Me T	9	10
28 Linkin Park Somewhere I Belong	9	14
29 Powerman 5000 Free	8	9
30 Creed Weathered	8	9
AA Linkin Park Faint	22	3
AA Mudvayne World So Cold	7	4
AA Manmade God Safe Passage	6	0

WTPT Greenville, SC
PD: Mark Hendrix
Barnstable 864-467-9330

	TW	LW
1 Godsmack Straight Out Of Line	33	29
2 Chevelle Send The Pain Below	32	30
3 Metallica St. Anger	29	27
4 Chevelle Send The Pain Below	28	21
5 Audioslave Like A Stone	28	28
6 Jane's Addiction Just Because	21	19
7 Seether Driven Under	20	22
8 Linkin Park Faint	19	14
9 Powerman 5000 Free	18	20
10 3 Doors Down The Road I'm On	18	10
11 Deftones Minerva	17	19
12 Cold Stupid Girl	17	21
13 Staind Price To Play	17	22
14 Evanesence Featuring Paul M Bring Me T	17	22
15 Revis Caught In The Rain	16	13
16 Disturbed Remember	16	16
17 Mudvayne World So Cold	16	16
18 Kevin Martin I We Could	14	11
19 Trapt Headstrong	14	11
20 Audioslave Show Me How To Live	13	13
21 Shinedown Fly From The Inside	13	13
22 Marilyn Manson Mobsence	13	13
23 Staind So Far Away	12	7
24 Foo Fighters Times Like These	12	9
25 Disturbed Liberate	12	12
26 Linkin Park Somewhere I Belong	12	12
27 doubleDrive Imprint	11	12
28 System Of A Down Aerials	10	8
29 P.O.D. Alive	10	8
30 System Of A Down Chop Suey	10	9
AA Linkin Park Faint	6	3
AA Theory Of A Deadman The Last Song	6	3

WKLQ Grand Rapids
OM: Tony Gates
PD: Hunter Scott
Bloomington 616-774-8461

	TW	LW
1 Chevelle Send The Pain Below	28	24
2 Cold Stupid Girl	27	21
3 Audioslave Like A Stone	27	24
4 Godsmack Straight Out Of Line	26	26
5 Powerman 5000 Free	26	28
6 The White Stripes Seven Nation Army	23	17
7 Jane's Addiction Just Because	18	14
8 Shinedown Fly From The Inside	17	14
9 Black Label Society Stillborn	17	20
10 Revis Caught In The Rain	17	17
11 Mudvayne World So Cold	16	12
12 Cold Stupid Girl	16	16
13 Linkin Park Faint	15	11
14 Staind So Far Away	15	12
15 Disturbed Liberate	15	12
16 Audioslave Show Me How To Live	14	16
17 3 Doors Down The Road I'm On	14	23
18 Linkin Park Somewhere I Belong	13	11
19 Deftones Minerva	12	8
20 Marilyn Manson Mobsence	12	12
21 TRUSTcompany Downfall	10	5
22 System Of A Down Aerials	10	7
23 Foo Fighters All My Life	10	8
24 Puddle Of Mudd Control	9	6
25 Nirvana In Bloom	9	7
26 Still Frame	9	6
27 Smile Empty Soul Bottom Of A Bottle	9	7
28 System Of A Down Chop Suey	9	8
29 Stone Sour Both	9	9
30 Disturbed Prayer	9	0
AA Lyrnd Skyryd With Kid Rock Gimme Back	8	0
AA Adema Unstable	6	0
AA Godsmack Serenity	6	0

WTFX Louisville
OM: Michael Lee
MD: Frank Webb
Clear Channel 502-479-2222

	TW	LW
1 Audioslave Like A Stone	37	32
2 Mudvayne Not Falling	35	26
3 Metallica St. Anger	34	35
4 Element H-Honesty	33	21
5 Alice In Chains Man In The Box	31	23
6 Trapt Headstrong	30	34
7 Chevelle Send The Pain Below	28	16
8 Rage Against The Machine Killing In The	27	20
9 Foo Fighters All My Life	27	32
10 Shinedown Fly From The Inside	26	22
11 Foo Fighters Times Like These	24	17
12 Godsmack Straight Out Of Line	24	32
13 Seether Driven Under	23	19
14 Lyrnd Skyryd With Kid Rock Gimme Back	23	22
15 Revis Caught In The Rain	22	12
16 A Perfect Circle 3 Libras	17	19
17 Seether Fine Again	16	16
18 Metallica Fade To Black	14	13
19 Korn Thugginess	14	13
20 Staind Price To Play	14	12
21 Saliva Raise Up	13	0
22 Metallica Master Of Puppets	13	13
23 Metallica Nothing Else Matters	13	14
24 Stone Temple Pilots Sex Type Thing	12	10
25 White Zombie Thunder KISS 85	12	11
26 Socialburn Everyone	12	11
27 Filter Hey Man Nice Shot	12	13
28 Metallica For Whom The Bell Tolls	12	14
29 Disturbed Liberate	11	0
30 Cold Stupid Girl	11	5
AA Staind So Far Away	13	0
AA Saliva Raise Up	13	0
AA Disturbed Liberate	11	0

WILL Kenosha, WI
OM/PD: John Perry
MD: Joanie Meyers
NextMedia 262-694-7800

	TW	LW
1 Linkin Park Somewhere I Belong	35	35
2 Cold Stupid Girl	34	22
3 Metallica St. Anger	33	28
4 Chevelle Send The Pain Below	30	35
5 Shinedown Fly From The Inside	21	23
6 Seether Driven Under	19	19
7 doubleDrive Imprint	17	19
8 Deftones Minerva	16	15
9 Powerman 5000 Free	15	12
10 Staind So Far Away	14	7
11 Closure Look Out Below	14	9
12 Die Trying Oxygen's Gone	14	14
13 Jane's Addiction Just Because	14	19
14 Socialburn Everyone	13	8
15 Smile Empty Soul Bottom Of A Bottle	13	8
16 Revis Caught In The Rain	13	10
17 Trapt Still Frame	11	6
18 Queens Of The Stone Age Go With The Flow	11	16
19 Seether Fine Again	10	7
20 Chevelle Send The Pain Below	9	5
21 Collective Soul Heavy	9	7
22 Red Hot Chili Peppers Dosed	9	8
23 Type O Negative I Don't Wanna Be Me	9	9
24 Mudvayne World So Cold	9	10
25 Boyz II Men Last Year's Nest	9	11
26 Trapt Headstrong	9	11
27 Saliva Always	9	12
28 Mötley Crüe Girls, Girls, Girls	8	2
29 Def Leppard Rock Of Ages	8	3
30 Papa Roach Last Resort	8	4
AA Linkin Park Faint	7	1
AA Thrive All That's Left	7	1
AA Godsmack Serenity	6	0

KFNK Seattle
OM: Josh Dallyn
Ackerley 253-671-0195

	TW	LW
1 Deftones Minerva	45	39
2 Trapt Headstrong	45	50
3 Linkin Park Somewhere I Belong	44	38
4 Godsmack Straight Out Of Line	44	48
5 Audioslave Like A Stone	43	41
6 Metallica St. Anger	43	44
7 Linkin Park Faint	41	24
8 Chevelle Send The Pain Below	41	38
9 Staind Price To Play	38	44
10 Disturbed Remember	36	33
11 Red Hot Chili Peppers Can't Stop	35	26
12 System Of A Down Aerials	35	32
13 Audioslave Show Me How To Live	34	34
14 Disturbed Liberate	33	24
15 Disturbed Prayer	32	37
16 Chevelle The Red	31	30
17 Foo Fighters All My Life	31	33
18 3 Doors Down When I'm Gone	30	29
19 Jane's Addiction Just Because	29	31
20 Evanesence Featuring Paul M Bring Me T	28	33
21 Godsmack Awake	25	25
22 Korn Thugginess	23	19
23 Earshot Get Away	21	20
24 System Of A Down Chop Suey	21	20
25 Socialburn Everyone	21	21
26 Drowning Pool Bodies	21	21
27 Papa Roach Last Resort	21	22
28 System Of A Down Toxicity	21	22
29 Saliva Always	21	22
30 Puddle Of Mudd Control	21	23
AA Jane's Addiction Just Because	28	1
AA Godsmack Serenity	6	0

KOMP Las Vegas
PD: John Griffen
MD: Big Marty
Lotus 702-876-1460

	TW	LW
1 Revis Caught In The Rain	34	25
2 Chevelle Send The Pain Below	33	25
3 Linkin Park Somewhere I Belong	33	21
4 Cold Stupid Girl	30	15
5 Evanesence Featuring Paul M Bring Me T	29	21
6 Staind Price To Play	27	33
7 Godsmack Serenity	27	9
8 Jane's Addiction Just Because	27	18
9 Audioslave Show Me How To Live	26	19
10 Black Label Society Stillborn	21	19
11 Seether Driven Under	20	19
12 Disturbed Liberate	18	8
13 Metallica St. Anger	18	16
14 Linkin Park Faint	15	13
15 Cold Sulfate	14	10
16 Socialburn Everyone	14	13
17 3 Doors Down The Road I'm On	14	19
18 Kevin Martin I We Could	14	20
19 Trapt Headstrong	13	19
20 Audioslave Like A Stone	12	11
21 Rush Tom Sawyer	11	9
22 Powerman 5000 Free	11	9
23 Queens Of The Stone Age No One Knows	11	10
24 3 Doors Down When I'm Gone	11	11
25 Always	11	11
26 Velvet Revolver Set Me Free	10	0
27 Audioslave Cochise	10	8
28 Foo Fighters Times Like These	10	8
29 Mötley Crüe Shout At The Devil	10	9
30 RA Do You Call My Name	10	10
AA Velvet Revolver Set Me Free	10	0
AA Staind So Far Away	9	3
AA Trapt Still Frame	6	0

KBER Salt Lake City
OM: Bruce Jones
PD: Kelly Hammer
MD: Helen Powers
Citadel 801-485-6700

	TW	LW
1 Audioslave Show Me How To Live	27	19
2 Chevelle Send The Pain Below	26	25
3 3 Doors Down The Road I'm On	26	20
4 Seether Driven Under	20	15
5 Shinedown Fly From The Inside	20	18
6 Powerman 5000 Free	19	17
7 Cold Stupid Girl	19	27
8 Revis Caught In The Rain	18	16
9 Jane's Addiction Just Because	17	17
10 Closure Look Out Below	17	16
11 Seether Driven Under	16	10
12 Deftones Minerva	15	15
13 Black Label Society Stillborn	15	16
14 Linkin Park Faint	15	14
15 Marilyn Manson Mobsence	14	14
16 Staind Price To Play	13	13
17 Manmade God Safe Passage	12	10
18 Saliva Always	11	7
19 Seether Driven Under	11	7
20 Trapt Headstrong	10	8
21 Socialburn Everyone	10	11
22 Memento Nothing Sacred	10	13
23 Alice In Chains Rooster	9	6
24 Queens Of The Stone Age No One Knows	9	6
25 Foo Fighters All My Life	9	25
26 Audioslave Like A Stone	9	9
27 RA Rectifier	9	9
28 Linkin Park Somewhere I Belong	9	10
29 Living Colour Cult Of Personality	8	3
30 Metallica No Leaf Clover	8	4
AA No Airplay Adds This Week		

KAZR Des Moines
PD: Sean Elliott
MD: Jo Michaels
Saga 515-280-1350

	TW	LW
1 Trapt Headstrong	31	31
2 Audioslave Like A Stone	30	28
3 Disturbed Remember	28	20
4 Mudvayne Not Falling	25	26
5 Chevelle The Red	25	27
6 Linkin Park Somewhere I Belong	22	22
7 Metallica St. Anger	21	19
8 Seether Driven Under	21	21
9 Powerman 5000 Free	20	19
10 Chevelle Send The Pain Below	19	16
11 RA Do You Call My Name	19	16
12 Godsmack Straight Out Of Line	19	18
13 doubleDrive Imprint	18	12
14 Staind Price To Play	15	11
15 Jane's Addiction Just Because	15	11
16 Cold Stupid Girl	15	16
17 Smile Empty Soul Bottom Of A Bottle	14	13
18 Puddle Of Mudd Blurry	13	10
19 Evanesence Featuring Paul M Bring Me T	13	14
20 Seether Driven Under	12	16
21 Stone Sour Inhale	12	10
22 Revis Caught In The Rain	12	11
23 System Of A Down Aerials	12	12
24 Marilyn Manson Mobsence	12	13
25 Seether Fine Again	12	14
26 Deftones Minerva	12	15
27 Black Label Society Stillborn	11	13
28 Disturbed Prayer	11	16
29 Saliva Always	10	12
30 Linkin Park In The End	10	13
31 Disturbed Down With The Sickness	10	10
AA Disturbed Liberate	6	3

WJJO Madison, Wis.
PD: Randy Hawke
APD/MD: Blake Patton
Midwest Family 608-273-1000

	TW	LW
1 Black Label Society Stillborn	47	40
2 Chevelle Send The Pain Below	45	42
3 Disturbed Remember	45	46
4 Audioslave Like A Stone	44	43
5 Godsmack Straight Out Of Line	44	45
6 Cold Stupid Girl	41	45
7 Audioslave Like A Stone	35	37
8 Deftones Minerva	31	21
9 Revis Caught In The Rain	25	27
10 Linkin Park Faint	22	5
11 Powerman 5000 Free	21	25
12 Jane's Addiction Just Because	20	18
13 Marilyn Manson Mobsence	20	13
14 Staind Price To Play	19	12
15 Disturbed Liberate	19	23
16 Mudvayne World So Cold	19	23
17 Die Trying Oxygen's Gone	17	16
18 Socialburn Everyone	15	19
19 Reach 454 Now Scar (Won't Be Like You)	14	12
20 Nighty Night Mirror	14	12
21 Shinedown Fly From The Inside	14	13
22 Slaves On Dope	14	16
23 doubleDrive Imprint	14	18
24 Black Label Society Stillborn	14	24
25 Manmade God Safe Passage	13	12
26 3 Doors Down When I'm Gone	12	5
27 AFI The Leaving Song Pt. II	12	6
28 System Of A Down Toxicity	12	7
29 Puddle Of Mudd She Hates Me	12	7
30 Trapt Headstrong	12	10
AA Linkin Park Faint	22	5

WNVE Rochester
PD: Erick Anderson
MD: Don Vincent
Clear Channel 716-246-0440

	TW	LW
1 Mudvayne Not Falling	54	52
2 Godsmack Straight Out Of Line	51	48
3 Disturbed Remember	51	49
4 Aud		

TOP 10 BOUND

SEETHER 1004/53
Driven Under (Wind-up)
Total Stations: 46
H (19), M (19), L (8)

Table with columns: Station, LW, ZW, ID, and song/album details for Seether.

DEFTONES 941/14

Mina (Maverick/Reprise)
Total Stations: 49
H (20), M (18), L (11)

Table with columns: Station, LW, ZW, ID, and song/album details for Deftones.

AUDIOSLAVE 843/122

Show Me How To Live (Interscope/Epic)
Total Stations: 51
H (16), M (13), L (22)

Table with columns: Station, LW, ZW, ID, and song/album details for Audioslave.

SHINEDOWN 765/37

Fly From The Inside (Atlantic)
Total Stations: 50
H (15), M (11), L (24)

Table with columns: Station, LW, ZW, ID, and song/album details for Shinedown.

LINKIN PARK 852/279

Faint (Warner Bros.)
Total Stations: 49
H (20), M (18), L (11)

Table with columns: Station, LW, ZW, ID, and song/album details for Linkin Park.

AIRPLAY LEADER

(FIRST STATION TO 100 PLAYS)
KCAL - San Bernardino, CA
PD: Steve Hoffman
MD: MJ Matthews
Date: 04/20/03

Total Stations: 51
H (13), M (17), L (21)

Table with columns: Station, LW, ZW, ID, and song/album details for Airplay Leader.

AIRPOWER BOUND

DISTURBED 725/112
Liberate (Reprise)
Total Stations: 53
H (9), M (16), L (28)

Table with columns: Station, LW, ZW, ID, and song/album details for Disturbed.

MUDVAYNE 568/36

World So Cold (Epic)
Total Stations: 44
H (6), M (15), L (23)

Table with columns: Station, LW, ZW, ID, and song/album details for Mudvayne.

SMILE EMPTY SOUL 568/59

Bottom Of A Bottle (Lava)
Total Stations: 41
H (8), M (11), L (22)

Table with columns: Station, LW, ZW, ID, and song/album details for Smile Empty Soul.

SOCIALBURN 555/61

Everyone (Elektra/EEG)
Total Stations: 44
H (6), M (10), L (28)

Table with columns: Station, LW, ZW, ID, and song/album details for Socialburn.

STAINED 436/199

So Far Away (Flip/Elektra/EEG)
Total Stations: 30
H (5), M (10), L (15)

Table with columns: Station, LW, ZW, ID, and song/album details for Stained.

VELVET REVOLVER 354/239

Set Me Free (Decca)
Total Stations: 35
H (5), M (9), L (21)

Table with columns: Station, LW, ZW, ID, and song/album details for Velvet Revolver.

GODSMACK 346/180

Serenity (Republic/Universal/UMRG)
Total Stations: 36
H (4), M (4), L (28)

Table with columns: Station, LW, ZW, ID, and song/album details for Godsmack.

MANMADE GOD 252/33

Safe Passage (American/IDJMG)
Total Stations: 36
H (2), M (0), L (34)

Table with columns: Station, LW, ZW, ID, and song/album details for Manmade God.

THE WHITE STRIPES 229/32

Seven Nation Army (Third Man/V2)
Total Stations: 19
H (5), M (2), L (12)

Table with columns: Station, LW, ZW, ID, and song/album details for The White Stripes.

THEORY OF A DEADMAN 136/14

The Last Song (604/Roadrunner/IDJMG)
Total Stations: 17
Heavy (0)
Medium (2), Light (15)
Airplay Adds: 4 WAAF, WRIF, WRXW, WTPP

Table with columns: Station, LW, ZW, ID, and song/album details for Theory of a Deadman.

THE ATARIS 134/4

The Boys Of Summer (Columbia)
Total Stations: 15
Heavy (3) KPOI, WIYY, WTKX
Medium (1), Light (11)

Table with columns: Station, LW, ZW, ID, and song/album details for The Ataris.

ANTHRAX 95/26

Safe Home (Sanctuary)
Total Stations: 13
Heavy (0)
Medium (2), Light (11)
Airplay Adds: 2 KRXQ, WRIF

Table with columns: Station, LW, ZW, ID, and song/album details for Anthrax.

(HED)PLANET EARTH 91/66

Other Side (Volcano/Jive)
Total Stations: 18
Heavy (0)
Medium (0), Light (18)
Airplay Adds: 5 KQRC, KXOR, KZRO, WCCC, WRTT

Table with columns: Station, LW, ZW, ID, and song/album details for Hed Planet Earth.

ECHO 89/2

One Step Away (In De Goot)
Total Stations: 13
Heavy (0)
Medium (0), Light (13)
Airplay Adds: 1 WGIR

Table with columns: Station, LW, ZW, ID, and song/album details for Echo.

JIBE 79/3

Yesterday's Gone (226)
Total Stations: 7
Heavy (1) KEGL
Medium (1), Light (5)

Table with columns: Station, LW, ZW, ID, and song/album details for Jibe.

EVANESCENCE 67/15

Going Under (Wind-up)
Total Stations: 14
Heavy (1) KDJE
Medium (1), Light (12)

Table with columns: Station, LW, ZW, ID, and song/album details for Evanescence.

TRAPT 167/69

Still Frame (Warner Bros.)
Total Stations: 27
Heavy (2) KRZR, WZOR
Medium (0), Light (25)
Airplay Adds: 4 KDJE, KOMP, WRQC, WZOR

Table with columns: Station, LW, ZW, ID, and song/album details for Trapt.

ADEMA 156/67

Unstable (Arista)
Total Stations: 27
Heavy (2) KRAB, KRZR
Medium (1), Light (24)
Airplay Adds: 6 KQRC, KRFR, WAAF, WCCC, WKLQ, WZOR

Table with columns: Station, LW, ZW, ID, and song/album details for Adema.

THREE DAYS GRACE 144/9

(I Hate) Everything About You (Jive)
Total Stations: 17
Heavy (0)
Medium (3), Light (14)
Airplay Adds: 1 WNVE

Table with columns: Station, LW, ZW, ID, and song/album details for Three Days Grace.

AFI 139/25

The Leaving Song Pt. II (Nitro/DreamWorks)
Total Stations: 29
Heavy (0)
Medium (1), Light (28)
Airplay Adds: 5 KHTQ, KUPD, WGIR, WIYY, WTKX

Table with columns: Station, LW, ZW, ID, and song/album details for AFI.

LINKIN PARK 41/3

Lying From You (Warner Bros.)
Total Stations: 2
Heavy (1) WNVE
Medium (0), Light (1)

Table with columns: Station, LW, ZW, ID, and song/album details for Linkin Park.

SLAVES ON DOPE 38/6

Go (Bieler Bros./MCA)
Total Stations: 13
Heavy (0)
Medium (1), Light (12)

Table with columns: Station, LW, ZW, ID, and song/album details for Slaves on Dope.

REACH 454 137/17

New Scar (Won't Be Like You) (Lava)
Total Stations: 16
Heavy (0)
Medium (3), Light (13)
Airplay Adds: 1 KRQC

Table with columns: Station, LW, ZW, ID, and song/album details for Reach 454.

THE WHITE STRIPES 229/32

Seven Nation Army (Third Man/V2)
Total Stations: 19
H (5), M (2), L (12)

Table with columns: Station, LW, ZW, ID, and song/album details for The White Stripes.

MANMADE GOD 252/33

Safe Passage (American/IDJMG)
Total Stations: 36
H (2), M (0), L (34)

Table with columns: Station, LW, ZW, ID, and song/album details for Manmade God.

THE WHITE STRIPES 229/32

Seven Nation Army (Third Man/V2)
Total Stations: 19
H (5), M (2), L (12)

Table with columns: Station, LW, ZW, ID, and song/album details for The White Stripes.

REACH 454 137/17

New Scar (Won't Be Like You) (Lava)
Total Stations: 16
Heavy (0)
Medium (3), Light (13)
Airplay Adds: 1 KRQC

Table with columns: Station, LW, ZW, ID, and song/album details for Reach 454.

THE WHITE STRIPES 229/32

Seven Nation Army (Third Man/V2)
Total Stations: 19
H (5), M (2), L (12)

Table with columns: Station, LW, ZW, ID, and song/album details for The White Stripes.

REACH 454 137/17

New Scar (Won't Be Like You) (Lava)
Total Stations: 16
Heavy (0)
Medium (3), Light (13)
Airplay Adds: 1 KRQC

Table with columns: Station, LW, ZW, ID, and song/album details for Reach 454.

THE WHITE STRIPES 229/32

Seven Nation Army (Third Man/V2)
Total Stations: 19
H (5), M (2), L (12)

Table with columns: Station, LW, ZW, ID, and song/album details for The White Stripes.

REACH 454 137/17

New Scar (Won't Be Like You) (Lava)
Total Stations: 16
Heavy (0)
Medium (3), Light (13)
Airplay Adds: 1 KRQC

Table with columns: Station, LW, ZW, ID, and song/album details for Reach 454.

THE WHITE STRIPES 229/32

Seven Nation Army (Third Man/V2)
Total Stations: 19
H (5), M (2), L (12)

Table with columns: Station, LW, ZW, ID, and song/album details for The White Stripes.

REACH 454 137/17

New Scar (Won't Be Like You) (Lava)
Total Stations: 16
Heavy (0)
Medium (3), Light (13)
Airplay Adds: 1 KRQC

Table with columns: Station, LW, ZW, ID, and song/album details for Reach 454.

THE WHITE STRIPES 229/32

Seven Nation Army (Third Man/V2)
Total Stations: 19
H (5), M (2), L (12)

Table with columns: Station, LW, ZW, ID, and song/album details for The White Stripes.

REACH 454 137/17

New Scar (Won't Be Like You) (Lava)
Total Stations: 16
Heavy (0)
Medium (3), Light (13)
Airplay Adds: 1 KRQC

Table with columns: Station, LW, ZW, ID, and song/album details for Reach 454.

THE WHITE STRIPES 229/32

Seven Nation Army (Third Man/V2)
Total Stations: 19
H (5), M (2), L (12)

Table with columns: Station, LW, ZW, ID, and song/album details for The White Stripes.

REACH 454 137/17

New Scar (Won't Be Like You) (Lava)
Total Stations: 16
Heavy (0)
Medium (3), Light (13)
Airplay Adds: 1 KRQC

Table with columns: Station, LW, ZW, ID, and song/album details for Reach 454.

THE WHITE STRIPES 229/32

Seven Nation Army (Third Man/V2)
Total Stations: 19
H (5), M (2), L (12)

Table with columns: Station, LW, ZW, ID, and song/album details for The White Stripes.

REACH 454 137/17

New Scar (Won't Be Like You) (Lava)
Total Stations: 16
Heavy (0)
Medium (3), Light (13)
Airplay Adds: 1 KRQC

Table with columns: Station, LW, ZW, ID, and song/album details for Reach 454.

THE WHITE STRIPES 229/32

Seven Nation Army (Third Man/V2)
Total Stations: 19
H (5), M (2), L (12)

Table with columns: Station, LW, ZW, ID, and song/album details for The White Stripes.

REACH 454 137/17

New Scar (Won't Be Like You) (Lava)
Total Stations: 16
Heavy (0)
Medium (3), Light (13)
Airplay Adds: 1 KRQC

Table with columns: Station, LW, ZW, ID, and song/album details for Reach 454.

THE WHITE STRIPES 229/32

Seven Nation Army (Third Man/V2)
Total Stations: 19
H (5), M (2), L (12)

Table with columns: Station, LW, ZW, ID, and song/album details for The White Stripes.

REACH 454 137/17

New Scar (Won't Be Like You) (Lava)
Total Stations: 16
Heavy (0)
Medium (3), Light (13)
Airplay Adds: 1 KRQC

Table with columns: Station, LW, ZW, ID, and song/album details for Reach 454.

THE WHITE STRIPES 229/32

Seven Nation Army (Third Man/V2)
Total Stations: 19
H (5), M (2), L (12)

Table with columns: Station, LW, ZW, ID, and song/album details for The White Stripes.

REACH 454 137/17

New Scar (Won't Be Like You) (Lava)
Total Stations: 16
Heavy (0)
Medium (3), Light (13)
Airplay Adds: 1 KRQC

Table with columns: Station, LW, ZW, ID, and song/album details for Reach 454.

THE WHITE STRIPES 229/32

Seven Nation Army (Third Man/V2)
Total Stations: 19
H (5), M (2), L (12)

Table with columns: Station, LW, ZW, ID, and song/album details for The White Stripes.

REACH 454 137/17

New Scar (Won't Be Like You) (Lava)
Total Stations: 16
Heavy (0)
Medium (3), Light (13)
Airplay Adds: 1 KRQC

Table with columns: Station, LW, ZW, ID, and song/album details for Reach 454.

THE WHITE STRIPES 229/32

Seven Nation Army (Third Man/V2)
Total Stations: 19
H (5), M (2), L (12)

Table with columns: Station, LW, ZW, ID, and song/album details for The White Stripes.

REACH 454 137/17

New Scar (Won't Be Like You) (Lava)
Total Stations: 16
Heavy (0)
Medium (3), Light (13)
Airplay Adds: 1 KRQC

Table with columns: Station, LW, ZW, ID, and song/album details for Reach 454.

THE WHITE STRIPES 229/32

Seven Nation Army (Third Man/V2)
Total Stations: 19
H (5), M (2), L (12)

Table with columns: Station, LW, ZW, ID, and song/album details for The White Stripes.

REACH 454 137/17

New Scar (Won't Be Like You) (Lava)
Total Stations: 16
Heavy (0)
Medium (3), Light (13)
Airplay Adds: 1 KRQC

Table with columns: Station, LW, ZW, ID, and song/album details for Reach 454.

THE WHITE STRIPES 229/32

Seven Nation Army (Third Man/V2)
Total Stations: 19
H (5), M (2), L (12)

Table with columns: Station, LW, ZW, ID, and song/album details for The White Stripes.

REACH 454 137/17

New Scar (Won't Be Like You) (Lava)
Total Stations: 16
Heavy (0)
Medium (3), Light (13)
Airplay Adds: 1 KRQC

Table with columns: Station, LW, ZW, ID, and song/album details for Reach 454.

THE WHITE STRIPES 229/32

Seven Nation Army (Third Man/V2)
Total Stations: 19
H (5), M (2), L (12)

Table with columns: Station, LW, ZW, ID, and song/album details for The White Stripes.

REACH 454 137/17

New Scar (Won't Be Like You) (Lava)
Total Stations: 16
Heavy (0)
Medium (3), Light (13)
Airplay Adds: 1 KRQC

Table with columns: Station, LW, ZW, ID, and song/album details for Reach 454.

THE WHITE STRIPES 229/32

Seven Nation Army (Third Man/V2)
Total Stations: 19
H (5), M (2), L (12)

Table with columns: Station, LW, ZW, ID, and song/album details for The White Stripes.

REACH 454 137/17

New Scar (Won't Be Like You) (Lava)
Total Stations: 16
Heavy (0)
Medium (3), Light (13)
Airplay Adds: 1 KRQC

Table with columns: Station, LW, ZW, ID, and song/album details for Reach 454.

THE WHITE STRIPES 229/32

Seven Nation Army (Third Man/V2)
Total Stations: 19
H (5), M (2), L (12)

Table with columns: Station, LW, ZW, ID, and song/album details for The White Stripes.

REACH 454 137/17

New Scar (Won't Be Like You) (Lava)
Total Stations: 16
Heavy (0)
Medium (3), Light (13)
Airplay Adds: 1 KRQC

Table with columns: Station, LW, ZW, ID, and song/album details for Reach 454.

THE WHITE STRIPES 229/32

Seven Nation Army (Third Man/V2)
Total Stations: 19
H (5), M (2), L (12)

Table with columns: Station, LW, ZW, ID, and song/album details for The White Stripes.

REACH 454 137/17

New Scar (Won't Be Like You) (Lava)
Total Stations: 16
Heavy (0)
Medium (3), Light (13)
Airplay Adds: 1 KRQC

Table with columns: Station, LW, ZW, ID, and song/album details for Reach 454.

THE WHITE STRIPES 229/32

Seven Nation Army (Third Man/V2)
Total Stations: 19
H (5), M (2), L (12)

Table with columns: Station, LW, ZW, ID, and song/album details for The White Stripes.

REACH 454 137/17

New Scar (Won't Be Like You) (Lava)
Total Stations: 16
Heavy (0)
Medium (3), Light (13)
Airplay Adds: 1 KRQC

Table with columns: Station, LW, ZW

THIS WEEK	LAST WEEK	WKS. ON CHART	TITLE/IMPRINT/PROMOTION LABEL	ARTIST	DETECTIONS		AUDIENCE	
					TW	LW	MILLIONS	RANK
			★ ★ ★ NO. 1 ★ ★ ★					
1	1	22	LIKE A STONE INTERSCOPE/EPIC	9 weeks at No. 1 AUDIOSLAVE	647	639	2.968	1
2	2	15	THE ROAD I'M ON REPUBLIC/UNIVERSAL/UMRG	3 DOORS DOWN	484	476	2.225	3
3	5	14	STILLBORN SPITFIRE	BLACK LABEL SOCIETY	433	399	1.282	9
4	4	40	WHEN I'M GONE REPUBLIC/UNIVERSAL/UMRG	3 DOORS DOWN	411	403	2.263	2
5	3	13	RED WHITE AND BLUE SANCTUARY	LYNYRD SKYNYRD	389	415	2.221	4
6	9	32	HEADSTRONG WARNER BROS.	TRAPT	376	343	1.970	5
7	6	23	TIMES LIKE THESE ROSWELL/RCA/RMG	FOO FIGHTERS	373	383	1.668	6
8	7	4	ST. ANGER ELEKTRA/EEG	METALLICA	363	360	1.493	7
9	8	12	PRICE TO PLAY FLIP/ELEKTRA/EEG	STAIN D	299	355	0.965	14
10	12	17	SOMEWHERE I BELONG WARNER BROS.	LINKIN PARK	263	247	1.392	8
11	10	21	STRAIGHT OUT OF LINE REPUBLIC/UNIVERSAL/UMRG	GODSMACK	255	301	1.257	10
12	11	15	IMPRINT ROADRUNNER/IDJMG	DOUBLEDRIVE	244	256	0.609	25
13	14	39	ALWAYS ISLAND/IDJMG	SALIVA	227	213	1.235	12
14	13	48	FINE AGAIN WIND-UP	SEETHER	220	237	1.252	11
15	25	3	JUST BECAUSE CAPITOL	JANE'S ADDICTION	199	134	0.690	21
			★ ★ AIRPOWER ★ ★					
16	22	14	STUPID GIRL FLIP/GEFFEN/INTERSCOPE	COLD	194	159	0.745	19
17	15	9	CALLING ALL ANGELS COLUMBIA	TRAIN	190	207	1.131	13
18	17	20	SEND THE PAIN BELOW EPIC	CHEVELLE	179	186	0.654	23
19	18	18	CAUGHT IN THE RAIN EPIC	REVIS	176	183	0.686	22
20	23	6	EVERYONE ELEKTRA/EEG	SOCIALBURN	175	157	0.408	35
21	29	2	SCENT OF A WOMAN BIG3	CHEAP TRICK	165	102	0.550	27
22	19	8	FLY FROM THE INSIDE ATLANTIC	SHINEDOWN	163	175	0.373	40
23	NEW		SET ME FREE DECCA	VELVET REVOLVER	159	65	0.790	16
24	16	8	HALLELUJAH SANCTUARY	SAMMY AND THE WABOS	157	202	0.550	28
25	26	13	FREE DREAMWORKS	POWERMAN 5000	149	134	0.472	31
			★ MOST AIRPLAY ADDS ★					
26	31	2	SHOW ME HOW TO LIVE INTERSCOPE/EPIC	AUDIOSLAVE	146	84	0.535	29
27	20	16	REST IN PIECES ISLAND/IDJMG	SALIVA	146	173	0.530	30
			★ GREATEST GAINER® ★					
28	NEW		SO FAR AWAY FLIP/ELEKTRA/EEG	STAIN D	140	42	0.806	15
29	27	12	BRING ME TO LIFE WIND-UP	EVANESCENCE FEATURING PAUL MCCOY	140	129	0.614	24
30	21	17	FIRING LINE PEACH/SANCTUARY	THE ALLMAN BROTHERS BAND	129	167	0.771	17
31	24	16	DRIVEN UNDER WIND-UP	SEETHER	117	145	0.357	-
32	36	5	C'MON SUZIE SILVERTONE/JIVE	INDIGENOUS	91	73	0.304	-
33	28	11	HEAVEN RADIOACTIVE/MCA	LIVE	88	112	0.392	37
34	NEW		FAINT WARNER BROS.	LINKIN PARK	80	54	0.386	38
35	32	2	THE LAST SONG 604/ROADRUNNER/IDJMG	THEORY OF A DEADMAN	79	82	0.128	-
36	RE-ENTRY		MINERVA MAVERICK/REPRISE	DEFTONES	78	53	0.192	-
37	34	26	CAN'T STOP WARNER BROS.	RED HOT CHILI PEPPERS	76	75	0.426	34
38	33	2	FEEL ATLANTIC	MATCHBOX TWENTY	75	76	0.279	-
39	35	4	BOTTOM OF A BOTTLE LAVA	SMILE EMPTY SOUL	72	74	0.182	-
40	30	23	MAKE UP YOUR MIND 604/ROADRUNNER/IDJMG	THEORY OF A DEADMAN	69	99	0.309	-

Songs ranked by number of detections. (○) Songs showing an increase in detections over the previous week, regardless of chart movement. A song will also receive a bullet if its percentage loss in detections does not exceed the percentage of monitored station downtime for the format. A song that has been on the chart for more than 20 weeks will generally not receive a bullet, even if it registers an increase in detections. Airpower awarded to songs appearing in the top 20 on both the Airplay and Audience charts for the first time with increases in both detections and audience. Greatest Gainer awarded to the song with the largest increase in detections. Most Airplay Adds awarded to the song registering six or more detections at the most stations for the first time this week. A song with a gain in detections over the previous week is placed first if tied with a song with a decline over the same period. When tied songs are each gaining detections or each losing detections, the song being played on more stations is placed first. Songs below the top 20 become recurrents and are removed from the chart after 26 weeks.

GREATEST GAINERS® HERITAGE ROCK

		INCREASE IN DETECTIONS	
STAIN D	• <i>So Far Away (Flip/Elektra/EEG)</i>	+98	
KLAQ +15, WMMR +14, WEBN +14, KLPX +10, KFRO +9, WBAB +8, KLBJ +6, WKKB +6, WROV +4, KEZO +3			
VELVET REVOLVER	• <i>Set Me Free (Decca)</i>	+94	
WBLM +14, WONE +10, KSHE +10, KEZO +9, WNCD +8, WZZO +7, WMMR +7, WEBN +6, WBUF +6, WVRK +5			
JANE'S ADDICTION	• <i>Just Because (Capitol)</i>	+65	
KLAQ +11, WKKB +11, WAQX +9, WROV +8, KFRO +7, WBUF +5, WZZO +5, KISW +4, WKLC +3, KMOD +3			
CHEAP TRICK	• <i>Scent Of A Woman (Big3)</i>	+63	
KDKB +12, WBLM +11, WROV +9, KLPX +6, WKLC +6, WONE +5, WCMF +3, WEZX +3, WZZO +2, WDHA +2			
AUDIOSLAVE	• <i>Show Me How To Live (Interscope/Epic)</i>	+62	
KLAQ +14, KDKB +12, KFRO +6, WMMR +6, WDHA +5, WZZO +5, KLBJ +4, KMOD +4, WKKB +3, KEZO +3			

most airplay adds

		NEW STATIONS	
AUDIOSLAVE	• <i>Show Me How To Live (Interscope/Epic)</i>	7	
KDKB, KLAQ, KLBJ, KMOD, WDHA, WMMR, WZZO			
Total Stations With Six Or More Detections: 13			
TOTAL DETECTIONS BY DAYPART: 6-10 5%, 10-3 11%, 3-7 15%, 7-12 29%, 12-6A 40%			
VELVET REVOLVER	• <i>Set Me Free (Decca)</i>	7	
KEZO, KSHE, WBLM, WBUF, WDHA, WMMR, WNCD			
Total Stations With Six Or More Detections: 12			
TOTAL DETECTIONS BY DAYPART: 6-10 5%, 10-3 19%, 3-7 18%, 7-12 24%, 12-6A 35%			
STAIN D	• <i>So Far Away (Flip/Elektra/EEG)</i>	7	
KFRO, KISW, KLAQ, KLPX, WBAB, WEBN, WKKB			
Total Stations With Six Or More Detections: 10			
TOTAL DETECTIONS BY DAYPART: 6-10 6%, 10-3 21%, 3-7 14%, 7-12 26%, 12-6A 34%			
CHEAP TRICK	• <i>Scent Of A Woman (Big3)</i>	3	
KDKB, WEGR, WONE			
Total Stations With Six Or More Detections: 11			
TOTAL DETECTIONS BY DAYPART: 6-10 6%, 10-3 18%, 3-7 13%, 7-12 17%, 12-6A 46%			
JANE'S ADDICTION	• <i>Just Because (Capitol)</i>	3	
KISW, WKKB, WZZO			
Total Stations With Six Or More Detections: 14			
TOTAL DETECTIONS BY DAYPART: 6-10 5%, 10-3 14%, 3-7 12%, 7-12 30%, 12-6A 40%			

THIS WEEK	LAST WEEK	WKS. ON CHART	TITLE/IMPRINT/PROMOTION LABEL	ARTIST	DETECTIONS		AUDIENCE	
					TW	LW	MILLIONS	RANK
			★ ★ ★ NO. 1 ★ ★ ★					
1	1	23	LIKE A STONE INTERSCOPE/EPIC	12 weeks at No. 1 AUDIOSLAVE	2148	2189	9.297	1
2	2	22	SEND THE PAIN BELOW EPIC	CHEVELLE	1924	1854	8.327	2
3	3	37	HEADSTRONG WARNER BROS.	TRAPT	1898	1812	8.285	3
4	4	4	ST. ANGER ELEKTRA/EEG	METALLICA	1855	1795	8.209	4
5	5	17	SOMEWHERE I BELONG WARNER BROS.	LINKIN PARK	1711	1774	7.658	5
6	8	17	STUPID GIRL FLIP/GEFFEN/INTERSCOPE	COLD	1655	1496	6.251	7
7	6	21	STRAIGHT OUT OF LINE REPUBLIC/UNIVERSAL/UMRG	GODSMACK	1542	1683	7.138	6
8	7	12	PRICE TO PLAY FLIP/ELEKTRA/EEG	STAIN D	1311	1625	4.388	10
9	10	18	CAUGHT IN THE RAIN EPIC	REVIS	1276	1219	3.977	17
10	9	14	THE ROAD I'M ON REPUBLIC/UNIVERSAL/UMRG	3 DOORS DOWN	1258	1433	4.623	9
11	15	4	JUST BECAUSE CAPITOL	JANE'S ADDICTION	1223	1004	4.198	12
12	11	14	FREE DREAMWORKS	POWERMAN 5000	1218	1179	4.068	16
13	13	16	DRIVEN UNDER WIND-UP	SEETHER	1121	1096	4.185	13
14	12	13	STILLBORN SPITFIRE	BLACK LABEL SOCIETY	1112	1108	4.248	11
15	14	40	WHEN I'M GONE REPUBLIC/UNIVERSAL/UMRG	3 DOORS DOWN	1055	1009	4.915	8
16	17	9	MINERVA MAVERICK/REPRISE	DEFTONES	1019	980	3.027	21
			★ ★ AIRPOWER ★ ★					
17	24	4	SHOW ME HOW TO LIVE INTERSCOPE/EPIC	AUDIOSLAVE	989	805	4.074	14
18	16	28	REMEMBER REPRISE	DISTURBED	940	998	4.070	15
			★ ★ AIRPOWER ★ ★					
19	27	3	FAINT WARNER BROS.	LINKIN PARK	932	627	3.356	19
20	20	12	FLY FROM THE INSIDE ATLANTIC	SHINEDOWN	928	903	2.927	23

THIS WEEK	LAST WEEK	WKS. ON CHART	TITLE/IMPRINT/PROMOTION LABEL	ARTIST	DETECTIONS		AUDIENCE	
					TW	LW	MILLIONS	RANK
			★ ★ ★ NO. 1 ★ ★ ★					
1	1	12	CALLING ALL ANGELS COLUMBIA	5 weeks at No. 1 TRAIN	481	466	2.737	1
2	2	17	THE HORIZON HAS BEEN DEFEATED JACK JOHNSON/UNIVERSAL/UMRG	JACK JOHNSON	457	443	2.525	3
3	7	5	SMOOTHIE SONG SUGAR HILL	NICKEL CREEK	343	294	2.612	2
4	3	16	WITH MY OWN TWO HANDS VIRGIN	BEN HARPER	339	360	1.514	8
5	5	10	THE SCIENTIST CAPITOL	COLDPLAY	322	326	1.647	7
6	4	13	TRUE TO MYSELF TUFF GONG/PRIVATE MUSIC/AAL	ZIGGY MARLEY	317	332	1.706	5
7	10	3	AMSTERDAM (GONNA WRITE YOU A LETTER) PALM/REPRISE	GUSTER	304	264	1.408	9
8	8	31	CLOCKS CAPITOL	COLDPLAY	269	284	2.194	4
9	9	21	WHY GEORGIA AWARE/COLUMBIA	JOHN MAYER	242	266	1.706	6
10	6	14	COME BACK HOME COLUMBIA	PETE YORN	233	316	1.018	14
11	13	6	LET ME DOWN HARD THRILL SHOW/LOST HIGHWAY/IDJMG	JOHN EDDIE	224	207	0.649	-
12	15	8	MY BABY BLUE NEW WEST	JOHN HIATT & THE GONERS	218	201	1.089	12
13	16	10	I CAN'T REMEMBER AWARE/COLUMBIA	THE THORNS	213	199	0.902	19
14	12	7	BLUES BEACH REPRISE	STEELY DAN	213	217	0.921	18
15	11	17	RIGHTEOUSLY LOST HIGHWAY/IDJMG	LUCINDA WILLIAMS	209	230	1.023	13
16	NEW		ALL OVER YOU INTERSCOPE	PSEUDOPOD	179	157	0.340	-
			★ ★ AIRPOWER/GREATEST GAINER® ★ ★					
17	NEW		SAY YOU WILL REPRISE	FLEETWOOD MAC	178	90	0.864	20
18	14	17	SAVE IT FOR A RAINY DAY AMERICAN/LDST HIGHWAY/IDJMG	THE JAYHAWKS	178	204	0.756	-
19	17	21	THE REMEDY (I WON'T WORRY) ELEKTRA/EEG	JASON MRAZ	171	194	0.955	16
			★ ★ AIRPOWER ★ ★					
20	NEW		UNWELL ATLANTIC	MATCHBOX TWENTY	165	161	1.214	10

Compiled from a national sample of data supplied by Nielsen Broadcast Data Systems. 106 mainstream rock and 22 triple-A stations are electronically monitored 24 hours a day, 7 days a week. Songs ranked by number of detections. (○) Songs showing an increase in detections over the previous week, regardless of chart movement. A song will also receive a bullet if its percentage loss in detections does not exceed the percentage of monitored station downtime for the format. A song that has been on the chart for more than 20 weeks will generally not receive a bullet, even if it registers an increase in detections. Airpower awarded to songs appearing in the top 20 on both the Airplay and Audience charts for the first time with increases in both detections and audience. Greatest Gainer awarded to the song with the largest increase in detections. Most Airplay Adds awarded to the song registering six or more detections at the most stations for the first time this week. A song with a gain in detections over the previous week is placed first if tied with a song with a decline over the same period. When tied songs are each gaining detections or each losing detections, the song being played on more stations is placed first. Songs below the top 20 become recurrents and are removed from the chart after 26 weeks. © 2003 VNU Business Media, Inc. All rights reserved.

HERITAGE ROCK

FOR WEEK ENDING JUNE 22, 2003

AIRPLAY Monitor

Nielsen Broadcast Data Systems

POWER PLAYLISTS

Play Adds (AA) denotes songs with 6 or more detections at station for first time this week.

AIRPLAY LEADERBOARD

THE STATIONS THAT BREAK THE HITS

#1 WEBN Cincinnati, OH
(PD/MD: Reinhart/Vaske)
Airplay Leader Designations: 5

#2 KLAQ, El Paso, TX
(PD: Mike Ramsey) 4

#3 WDHA, Morristown, NJ
(PD: Terrie Carr) 3

#4 WZZO, Allentown, PA
(PD/MD: Lee/Moyer) 2

#5 KSHE, St. Louis, MO
(PD/MD: Balis/Favazza) 1

Refer to Impact! page for this week's Airplay Leaders and Airplay Leaderboard rules.

WAXQ New York

PD: Bob Buchmann
APD/MD: Eric Wellman
Clear Channel 212-575-1043

TW	LW	1	2	3	4	5	6	7	8	9	10	11	12	13	14	15	16	17	18	19	20
		1	2	3	4	5	6	7	8	9	10	11	12	13	14	15	16	17	18	19	20
		Bruce Springsteen The Rising	The Allman Brothers Band Firing Line	Lynyrd Skynyrd Red White And Blue	Eric Clapton Higher Ground	Fleetwood Mac Face/Keeper	Van Morrison Brown Eyed Girl	Police Roxanne	Black Crowes Hard To Handle	Queen We Are The Champions	Queen We Will Rock You	Bad Company Bad Company	Paul Simon Me And Julio Down By The Sea	Beatles While My Guitar Gently Weeps	Aerosmith Sweet Emotion	Elton John Rocket Man	Doors Love Her Madly	Talking Heads Once In A Lifetime	Doors Sweetheart Of The Rodeo	Himi Hendrix Century Fox	Billy Joel Captain Jack

KLOS Los Angeles

PD: Rita Wilde
ABC/Disney 310-840-4800

TW	LW	1	2	3	4	5	6	7	8	9	10	11	12	13	14	15	16	17	18	19	20
		1	2	3	4	5	6	7	8	9	10	11	12	13	14	15	16	17	18	19	20
		Lynyrd Skynyrd Red White And Blue	ZZ Top La Grange	Eagles Hole In The World	Aerosmith Sweet Emotion	Train Calling All Angels	Bruce Springsteen Born In The U.S.A.	George Thorogood & The Destr American M	Eagles Hotel California	Jimmi Hendrix Purple Haze	Van Halen You Really Got Me	Fleetwood Mac Throw Down	Neil Young & Crazy Horse Cinnamon Girl	Beatles While My Guitar Gently Weeps	Doors LA Woman	Santana Evil Ways	Santana No One To Depend On	Police Roxanne	Boston Peace Of Mind	U2 Pride (In The Name Of Love)	Van Halen Runtin' With The Devil

WLUP Chicago

VP/Pgm & Ops: Greg Salk
Pgm Mgr: Bill Klapproth
Bonnevillie 312-440-5270

TW	LW	1	2	3	4	5	6	7	8	9	10	11	12	13	14	15	16	17	18	19	20
		1	2	3	4	5	6	7	8	9	10	11	12	13	14	15	16	17	18	19	20
		Blue Oyster Cult Don't Fear The Reaper	Santana Black Magic Woman	AC/DC Dirty Deeds Done Dirt Cheap	Blue Oyster Cult Burnin' For You	Reo Speedwagon Roll With The Changes	Black Sabbath Paranoid	Scorpions The Zoo	Aerosmith Dude (Looks Like A Lady)	Police Message In A Bottle	Styx Blue Collar Man (Long Nights)	ZZ Top Sharp Dressed Man	AC/DC Highway To Hell	Ozzy Osbourne Meltin' Pot	Judas Priest Living After Midnight	Pink Floyd Another Brick In The Wall Pt. 1	U2 Rattle And Hum	Queen We Will Rock You	Queen We Are The Champions	Golden Earring Twilight Zone	Who Who Are You

WMMR Philadelphia

PD: Sam Milkman
APD/MD: Ken Zepeto
Greater Media 610-771-0933

TW	LW	1	2	3	4	5	6	7	8	9	10	11	12	13	14	15	16	17	18	19	20	
		1	2	3	4	5	6	7	8	9	10	11	12	13	14	15	16	17	18	19	20	
		Linkin Park Somewhere I Belong	Staind So Far Away	Trapt Headstrong	Audioslave Like A Stone	Cold Stupid Girl	Chevelle Sent Me How To Live	Guns N' Roses Mr. Brownstone	Van Halen I'll Wait	Foo Fighters All My Life	Nickelback Never Again	U2 New Year's Day	Queen We Will Rock You	Queen We Are The Champions	Golden Earring Twilight Zone	Who Who Are You						

WDVE Pittsburgh

OM: John Moschitta
MD: Val Porter
Clear Channel 412-937-1441

TW	LW	1	2	3	4	5	6	7	8	9	10	11	12	13	14	15	16	17	18	19	20	
		1	2	3	4	5	6	7	8	9	10	11	12	13	14	15	16	17	18	19	20	
		Train Calling All Angels	Lynyrd Skynyrd Red White And Blue	Audioslave Like A Stone	3 Doors Down When I'm Gone	Bill Deary Prisoner	Chevelle Sent Me How To Live	The Allman Brothers Band Firing Line	Steve Ray Vaughan & Double Crossfire	Alice In Chains Man In The Box	Creed My Own Prison	Boston Hitch A Ride	The Clarks Born To Lose	Billy Squier In The Dark	3 Doors Down Kryptonite	Kansas Carry On Wayward Son	Neil Young My Hey Hey (Out Of The B)	Rush Fly By Night	Kenny Wayne Shepherd Band Blue On Black	Clarks Cigarette	Creed One Last Breath	The Rolling Stones Gimme Shelter

WFBQ Indianapolis

OM: Marty Bender
PD: Mike Thomas
MD: Ace Cosby
Clear Channel 317-257-7565

TW	LW	1	2	3	4	5	6	7	8	9	10	11	12	13	14	15	16	17	18	19	20
		1	2	3	4	5	6	7	8	9	10	11	12	13	14	15	16	17	18	19	20
		Eagles Hole In The World	Lynyrd Skynyrd Red White And Blue	John Cougar Mellencamp Small Town	Theory Of A Deadman Make Up Your Mind	Train Calling All Angels	Tom Petty & The Heartbreakers Breakdown	Bad Company Ready For Love	Rolling Stones Beast Of Burden	Bad Company Don't Fight Fantasy	Rolling Stones It's Only Rock 'n Roll	Reo Speedwagon Time For Me To Fly	Pink Floyd Hey You	The Allman Brothers Band Firing Line	Boston Don't Look Back	Bob Seger & The Silver Bullet Her Strut	Aerosmith Walk This Way	Eric Clapton Before You Accuse Me	Aerosmith Same Old Song And Dance	Steppenwolf Born To Be Wild	Bad Company Run With The Pack

WKLS Atlanta

Reg. VP/Pgm: Tim Dukes
Clear Channel 404-325-0960

TW	LW	1	2	3	4	5	6	7	8	9	10	11	12	13	14	15	16	17	18	19	20
		1	2	3	4	5	6	7	8	9	10	11	12	13	14	15	16	17	18	19	20
		Puddle Of Mudd Drift & Die	3 Doors Down When I'm Gone	Foo Fighters Times Like These	Foo Fighters Times Like These	Bush Come On Over	Shinedown Fly From The Inside	Del Leppard Bringin' On The Heartbreak	Alice In Chains Would	Del Leppard Forth	Soundgarden Fell On Black Days	Collective Soul Heavy	Rush Limelight	Alice In Chains Man In The Box	Alice In Chains I Stay Away	Call Fire Home	Nirvana All Apologies	Ozzy Osbourne Mr. Crowley	Metallica St. Anger	Drivin' N' Cryin' Honeysuckle Blues	Soundgarden Burden In My Hand

KLOL Houston

OM: Vince Richards
Clear Channel 713-830-8000

TW	LW	1	2	3	4	5	6	7	8	9	10	11	12	13	14	15	16	17	18	19	20
		1	2	3	4	5	6	7	8	9	10	11	12	13	14	15	16	17	18	19	20
		Metallica St. Anger	Audioslave Like A Stone	Primus With Ozzy N.I.B.	Godsmack Straight Out Of Line	Lynyrd Skynyrd Red White And Blue	Jane's Addiction Just Because	Live Heaven	Del Leppard Forth	3 Doors Down The Road I'm On	3 Doors Down When I'm Gone	Slaid For You	Creed Weathered	Linkin Park In The End	Puddle Of Mudd Drift & Die	Kid Rock You Never Met A Mother F***er	Trapt Headstrong	Bush Little Things	Kenny Wayne Shepherd Band Blue On Black	Foo Fighters Times Like These	

KISW Seattle

PD: Dave Richards
APD: Kylee Brooks
Entertainment 206-285-7625

TW	LW	1	2	3	4	5	6	7	8	9	10	11	12	13	14	15	16	17	18	19	20
		1	2	3	4	5	6	7	8	9	10	11	12	13	14	15	16	17	18	19	20
		Godsmack Straight Out Of Line	Metallica St. Anger	Linkin Park Somewhere I Belong	Trapt Headstrong	Audioslave Like A Stone	Disturbed Prayer	Disturbed Down With The Sickness	Puddle Of Mudd Bury My Friends	System Of A Down Arlene	Motley Crue Girls, Girls, Girls	Aerosmith Livin' On The Edge	Puddle Of Mudd Drift & Die	Guns N' Roses Welcome To The Jungle	Guns N' Roses Sweet Child O' Mine	Shevelle Fine Again	Queens Of The Stone Age No One Knows	Chevelle The Red	Stone Temple Pilots Pirsch	Godsmack I Stand Alone	Aerosmith Rag Doll

WEBN Cincinnati

OM/MD: Scott Reinhart
MD: Rick "The Dude" Vaske
Clear Channel 513-621-9326

TW	LW	1	2	3	4	5	6	7	8	9	10	11	12	13	14	15	16	17	18	19	20
		1	2	3	4	5	6	7	8	9	10	11	12	13	14	15	16	17	18	19	20
		Trapt Headstrong	Godsmack I Stand Alone	Cinder Soul Creation	Mudvayne Not Falling	3 Doors Down When I'm Gone	Linkin Park Somewhere I Belong	Linkin Park Faint	3 Doors Down The Road I'm On	Disturbed Liberate	Disturbed Prayer	Velvet Revolver Set Me Free	PO D Sleeping Awake	Staind So Far Away	Revis Caught In The Rain	Staind Price To Play	Trapt Still Frame	Defines Minerva	Metallica St. Anger	Godsmack Straight Out Of Line	Godsmack Serenity

KSHE St. Louis

OM/MD: Rick Balis
APD: Katy Krueze
MD: Guy Favazza
Emmis 314-621-0095

TW	LW	1	2	3	4	5	6	7	8	9	10	11	12	13	14	15	16	17	18	19	20
		1	2	3	4	5	6	7	8	9	10	11	12	13	14	15	16	17	18	19	20
		3 Doors Down The Road I'm On	Cold Stupid Girl	Saliva Rest In Pieces	Lynyrd Skynyrd Red White And Blue	Velvet Revolver Set Me Free	Chevelle The Red	Stone Sour Bother	Sammy And The Wabos Hallelujah	Creed Weathered	Powerman 5000 Free	3 Doors Down When I'm Gone	matchbox 20 Fly	Socialburn Everyone	Staind Price To Play	Theory Of A Deadman Nothing Could Come	Socialburn Down	Lead Zeppelin Rock And Roll	Judas Priest Living After Midnight	Boston Smokin'	Sammy Hagar I'll Fall In Love Again

KDKB Phoenix

PD: Joe Bonadonna
MD: Dock Ellis
Sandusky 480-897-9300

TW	LW	1	2	3	4	5	6	7	8	9	10	11	12	13	14	15	16	17	18	19	20
		1	2	3	4	5	6	7	8	9	10	11	12	13	14	15	16	17	18	19	20
		Incubus Drive	Seether Fine Again	Train Calling All Angels	3 Doors Down The Road I'm On	Indigenous C'mon Suzie	George Thorogood & The Destr American M	Foo Fighters Times Like These	Lynyrd Skynyrd Red White And Blue	Ioe Bonamassa Unbroken	Chad Kroeger Featuring Joshy Hero	Del Leppard Four Letter Word	Queens Of The Stone Age No One Knows	Chase Trick Sent Of A Woman	Audioslave Show Me How To Live	Audioslave Like A Stone	Foo Fighters All My Life	Sammy Hagar I Can't Drive 55	John Cougar Hunts To Good	Whitesnake Here I Go Again	Rush Tom Sawyer

WBAB Long Island

PD: John Olsen
APD/MD: John Parise
Cox 631-587-1023

TW	LW	1	2	3	4	5	6	7	8	9	10	11	12	13	14	15	16	17	18	19	20
		1	2	3	4	5	6	7	8	9	10	11	12	13	14	15	16	17	18	19	20
		3 Doors Down When I'm Gone	Saliva Always	3 Doors Down The Road I'm On	Audioslave Like A Stone	Santana Featuring Alex Band Why Don't	Creed One Last Breath	Creed My Sacrifice	Nickelback How You Remind Me	Bon Jovi Livin' On A Prayer	AC/DC You Shook Me All Night Long	Billy Joel Mamb 2017 (Seen The Lights)	George Thorogood & The Destr Bad To The	Neil Young Old Man	Aerosmith Dream On	Pink Floyd Young Lust	Neil Young Hey Hey My My Into The Bla	Kiss Rock And Roll All Nite	Guns N' Roses Sweet Child O' Mine	Ozzy Osbourne Crazy Train	Staind So Far Away

WHJY Providence

PD: Joe Bevilacqua
APD: Doug Palmieri
MD: John Laurenti
Clear Channel 401-438-6110

TW	LW	1	2	3	4	5	6	7	8	9	10	11	12	13	14	15	16	17	18	19	20
		1	2	3	4	5	6	7	8	9	10	11	12	13	14	15	16	17	18	19	20
		Foo Fighters Times Like These	Audioslave Like A Stone	Trapt Headstrong	Godsmack Straight Out Of Line	Black Label Society Stillborn	Creed One Last Breath	Cold Stupid Girl	Linkin Park Somewhere I Belong	Nickelback Never Again	Velvet Revolver Set Me Free	Evanesence Featuring Paul M Bring Me T	George Thorogood & The Destr Bad To The	doubleD Drive Imprint	Porcupine Tree Blackest Eyes	Disturbed Prayer	3 Doors Down The Road I'm On	Saliva Always	Audioslave Cochise	RA Do You Call My Name	RA Rectifier

HERITAGE ROCK

FOR WEEK ENDING JUNE 22, 2003

AIRPLAY Monitor

Nielsen Broadcast Data Systems

IMPACT!

Songs posting gains in detections or with a percentage loss in detections equal to or better than the monitored downtime percentage in the format. Songs listed in order of detections.

*Indicates station experienced between 24 and 36 hours of monitored downtime during the chart week.

TOP 10 BOUND

NO RECORDS QUALIFIED FOR TOP 10 BOUND THIS WEEK

AIRPOWER

Total Detections/Gain

COLD 194/35
Stupid Girl (Flip/Geffen/Interscope)

AIRPLAY LEADER

(FIRST STATION TO 100 PLAYS)

KSHE • St. Louis, MO
PD: Rick Balis
MD: Guy Favazza
Date: 04/06/03

Total Stations: 16	H (5), M (2), L (9)	Chart Move: 22-16	Airplay Adds: 3												
New York	MTV	WVLT	22	11	13	63	Tucson	KLPX	KMOD	27	24	25	198		
Chicago	WVLT	22	11	13	63	L.A.	KLOS	KMOD	27	24	25	198			
Phila.	WMMR	20	13	16	217	Chicago	KLOS	KMOD	27	24	25	198			
Phoenia	WVLT	22	11	13	63	Phila.	WMMR	20	13	16	217	10	8	10	152
Atlanta	WKLS	20	20	20	308	Atlanta	WKLS	20	20	20	308	8	9	12	137
Seattle	KISW	20	20	20	308	Seattle	KISW	20	20	20	308	10	2	12	12
Phoenix	KDWB	20	20	20	308	Phoenix	KDWB	20	20	20	308	2	2	2	21
St. Louis	KSHE	20	20	20	308	St. Louis	KSHE	20	20	20	308	6	5	11	11
Dayton	WTUE	20	20	20	308	Dayton	WTUE	20	20	20	308	18	19	25	290
Albany	WPTX	20	20	20	308	Albany	WPTX	20	20	20	308	7	7	8	44

AIRPOWER BOUND

Total Detections/Gain

JANE'S ADDICTION 199/65
Just Because (Capitol)

Total Stations: 18
Heavy (3) KFRQ, KLAQ, WAQX
Medium (4), Light (11)
Airplay Adds: 3 KISW, WKKB, WZZO

SOCIALBURN 175/18
Everyone (Elektra/EEG)

Total Stations: 22
Heavy (1) WAQX
Medium (3), Light (18)
Airplay Adds: 2 KEZO, WEBN

CHEAP TRICK 165/63
Scent Of A Woman (Big3)

Total Stations: 19
Heavy (2) WBLM, WZZO
Medium (5), Light (12)
Airplay Adds: 3 KDKB, WEGR, WONE

VELVET REVOLVER 159/94
Set Me Free (Decca)

Total Stations: 17
Heavy (2) WHJY, WONE
Medium (4), Light (11)
Airplay Adds: 7 KEZO, KS

AIRPLAY Monitor HitPredictor™

DATA PROVIDED BY PROMOSQUAD™

FORMAT	NEW RELEASES WITH TOP 10 CALLOUT POTENTIAL	RECENTLY TESTED SONGS WITH TOP 10 CALLOUT POTENTIAL
MAINSTREAM TOP 40 [13-29]	NO NEW SONGS SHOWED TOP 10 CALLOUT POTENTIAL THIS WEEK	<ol style="list-style-type: none"> 1 RUBEN STUDDARD Flying Without Wings <i>VRMG</i> 82.0 2 ALL AMERICAN REJECTS Swing Swing <i>DREAMWORKS</i> 80.1 3 THE ATARIS Boys Of Summer <i>COLUMBIA</i> 77.2 4 SIMPLE PLAN Addicted <i>LAVA</i> 75.8 5 TRAPT Headstrong <i>WARNER BROS</i> 75.4
MAINSTREAM TOP 40 [13-24]	NO NEW SONGS SHOWED TOP 10 CALLOUT POTENTIAL THIS WEEK	<ol style="list-style-type: none"> 1 ALL AMERICAN REJECTS Swing Swing <i>DREAMWORKS</i> 91.1 2 RUBEN STUDDARD Flying Without Wings <i>VRMG</i> 88.1 3 SIMPLE PLAN Addicted <i>LAVA</i> 87.1 4 THE ATARIS Boys Of Summer <i>COLUMBIA</i> 81.9 5 TRAPT Headstrong <i>WARNER BROS</i> 79.7
ADULT TOP 40	1 THE ATARIS Boys Of Summer <i>COLUMBIA</i> 70.7	<ol style="list-style-type: none"> 1 CHRISTINA AGUILERA Fighter <i>RCAR/MG</i> 89.6 2 KELLY CLARKSON Miss Independent <i>RCAR/MG</i> 79.9 3 LIVE HEAVEN <i>MCA</i> 73.6
MODERN ROCK	1 TRAPT Still Frame <i>WARNER BROS</i> 73.8	<ol style="list-style-type: none"> 1 THREE DAYS GRACE I Hate Everything About You <i>WE</i> 83.5 2 EVANESCENCE Going Under <i>WIND-UP</i> 78.3 3 BIG DISMAL Remember (I.O.U.) <i>WIND-UP</i> 75.3 4 THE USED Blue And Yellow <i>REPRISE</i> 74.4

Songs are blind tested online by Promosquad using multiple listens and a nationwide sample of carefully profiled music consumers. Songs are rated on a 1-5 scale; final results are based on weighted positives. Songs with a score of 65 or more are judged to have top 10 callout potential, although that benchmark number can fluctuate based on the strength of available music. New Releases are songs that have been recently serviced to or impacted at their respective formats; Recently Tested Songs are the five songs tested during the past month with the highest score. Mainstream Top 40 respondents are divided into two age groups: 13-29 and 13-24. For a complete list of current songs with Top 10 Callout Potential, see HitPredictor.com. © 2003. HitPredictor and Promosquad are trademarks of Think Fast L.L.C.

ADULT R&B

THIS WEEK	LAST WEEK	TITLE	COMPLETE CHART ON PG. 30	ARTIST
1	1	I WISH I WASN'T	HEATHER HEADLEY	HEATHER HEADLEY
2	2	PUT THAT WOMAN FIRST	JAEHIM	JAEHIM
3	3	SAY YES	FLOETRY	FLOETRY
4	4	WHAT WOULD YOU DO?	THE ISLEY BROTHERS FEATURING RONALD ISLEY	THE ISLEY BROTHERS
5	5	DANCE WITH MY FATHER	LUTHER VANDROSS	LUTHER VANDROSS
6	6	LOVE CALLS	KEM	KEM
7	7	SHOULD A WOULD A COULDA	BRIAN MCKNIGHT	BRIAN MCKNIGHT
8	10	OFFICIALLY MISSING YOU	TAMIA	TAMIA
9	13	FAR AWAY	KINDRED THE FAMILY SOUL	KINDRED THE FAMILY SOUL
10	9	I'LL NEVER LEAVE	R. KELLY	R. KELLY

HERITAGE ROCK

THIS WEEK	LAST WEEK	TITLE	COMPLETE CHART ON PG. 49	ARTIST
1	1	LIKE A STONE	AUDIOSLAVE	AUDIOSLAVE
2	2	THE ROAD I'M ON	3 DOORS DOWN	3 DOORS DOWN
3	5	STILL BORN	BLACK LABEL SOCIETY	BLACK LABEL SOCIETY
4	4	WHEN I'M GONE	3 DOORS DOWN	3 DOORS DOWN
5	3	RED WHITE AND BLUE	LYNYRD SKYNYRD	LYNYRD SKYNYRD
6	8	HEADSTRONG	TRAPT	TRAPT
7	6	TIMES LIKE THESE	FOO FIGHTERS	FOO FIGHTERS
8	7	ST. ANGER	METALLICA	METALLICA
9	8	PRICE TO PLAY	STAIN'D	STAIN'D
10	12	SOMEWHERE I BELONG	LINKIN PARK	LINKIN PARK

MODERN AC

THIS WEEK	LAST WEEK	TITLE	COMPLETE CHART ON PG. 15	ARTIST
1	1	UNWELL	MATCHBOX TWENTY	MATCHBOX TWENTY
2	2	WHEN I'M GONE	3 DOORS DOWN	3 DOORS DOWN
3	3	BRING ME TO LIFE	EVANESCENCE FEATURING PAUL MCCOY	EVANESCENCE
4	4	CALLING ALL ANGELS	TRAIN	TRAIN
5	5	DRIFT AWAY	UNCLE KRACKER FEATURING OOBIE GRAY	UNCLE KRACKER
6	6	THE REMEDY (I WON'T WORRY)	JASON MRAZ	JASON MRAZ
7	7	CLOCKS	COLDPLAY	COLDPLAY
8	9	ARE YOU HAPPY NOW?	MICHELLE BRANCH	MICHELLE BRANCH
9	10	INTUITION	JEWEL	JEWEL
10	12	BIG YELLOW TAXI	COUNTING CROWS FEATURING VANESSA CARLTON	COUNTING CROWS

TRIPLE-A

THIS WEEK	LAST WEEK	TITLE	COMPLETE CHART ON PG. 49	ARTIST
1	1	CALLING ALL ANGELS	TRAIN	TRAIN
2	2	THE HORIZON HAS BEEN DEFEATED	JACK JOHNSON	JACK JOHNSON
3	7	SMOOTHIE SONG	NICKEL CREEK	NICKEL CREEK
4	3	WITH MY OWN TWO HANDS	BEN HARPER	BEN HARPER
5	5	THE SCIENTIST	COLDPLAY	COLDPLAY
6	4	TRUE TO MYSELF	ZIGGY MARLEY	ZIGGY MARLEY
7	10	AMSTERDAM (GONNA WRITE YOU A LETTER)	GUSTER	GUSTER
8	8	CLOCKS	COLDPLAY	COLDPLAY
9	9	WHY GEORGIA	JOHN MAYER	JOHN MAYER
10	6	COME BACK HOME	PETE YORN	PETE YORN

NATIONAL AIRPLAY

MTV	VH1	BET																																																																																																																																																																																										
<p>Exec. VP/Music: Tom Calderone Sr. VP: Michele Dix VP/Music & Talent: Elli Cola Viacom 212-258-8000</p> <table border="1"> <tr><th>TW</th><th>LW</th></tr> <tr><td>1</td><td>1</td></tr> <tr><td>2</td><td>2</td></tr> <tr><td>3</td><td>3</td></tr> <tr><td>4</td><td>4</td></tr> <tr><td>5</td><td>5</td></tr> <tr><td>6</td><td>6</td></tr> <tr><td>7</td><td>7</td></tr> <tr><td>8</td><td>8</td></tr> <tr><td>9</td><td>9</td></tr> <tr><td>10</td><td>10</td></tr> <tr><td>11</td><td>11</td></tr> <tr><td>12</td><td>12</td></tr> <tr><td>13</td><td>13</td></tr> <tr><td>14</td><td>14</td></tr> <tr><td>15</td><td>15</td></tr> <tr><td>16</td><td>16</td></tr> <tr><td>17</td><td>17</td></tr> <tr><td>18</td><td>18</td></tr> <tr><td>19</td><td>19</td></tr> <tr><td>20</td><td>20</td></tr> <tr><td>21</td><td>21</td></tr> <tr><td>22</td><td>22</td></tr> <tr><td>23</td><td>23</td></tr> <tr><td>24</td><td>24</td></tr> <tr><td>25</td><td>25</td></tr> <tr><td>26</td><td>26</td></tr> <tr><td>27</td><td>27</td></tr> <tr><td>28</td><td>28</td></tr> <tr><td>29</td><td>29</td></tr> <tr><td>30</td><td>30</td></tr> </table>	TW	LW	1	1	2	2	3	3	4	4	5	5	6	6	7	7	8	8	9	9	10	10	11	11	12	12	13	13	14	14	15	15	16	16	17	17	18	18	19	19	20	20	21	21	22	22	23	23	24	24	25	25	26	26	27	27	28	28	29	29	30	30	<p>Exec. VP/Talent & Music: Rick Krim Sr. VP Music & Talent: Bruce Giltner Viacom 212-258-7800</p> <table border="1"> <tr><th>TW</th><th>LW</th></tr> <tr><td>1</td><td>1</td></tr> <tr><td>2</td><td>2</td></tr> <tr><td>3</td><td>3</td></tr> <tr><td>4</td><td>4</td></tr> <tr><td>5</td><td>5</td></tr> <tr><td>6</td><td>6</td></tr> <tr><td>7</td><td>7</td></tr> <tr><td>8</td><td>8</td></tr> <tr><td>9</td><td>9</td></tr> <tr><td>10</td><td>10</td></tr> <tr><td>11</td><td>11</td></tr> <tr><td>12</td><td>12</td></tr> <tr><td>13</td><td>13</td></tr> <tr><td>14</td><td>14</td></tr> <tr><td>15</td><td>15</td></tr> <tr><td>16</td><td>16</td></tr> <tr><td>17</td><td>17</td></tr> <tr><td>18</td><td>18</td></tr> <tr><td>19</td><td>19</td></tr> <tr><td>20</td><td>20</td></tr> <tr><td>21</td><td>21</td></tr> <tr><td>22</td><td>22</td></tr> <tr><td>23</td><td>23</td></tr> <tr><td>24</td><td>24</td></tr> <tr><td>25</td><td>25</td></tr> <tr><td>26</td><td>26</td></tr> <tr><td>27</td><td>27</td></tr> <tr><td>28</td><td>28</td></tr> <tr><td>29</td><td>29</td></tr> <tr><td>30</td><td>30</td></tr> </table>	TW	LW	1	1	2	2	3	3	4	4	5	5	6	6	7	7	8	8	9	9	10	10	11	11	12	12	13	13	14	14	15	15	16	16	17	17	18	18	19	19	20	20	21	21	22	22	23	23	24	24	25	25	26	26	27	27	28	28	29	29	30	30	<p>VP/Music Prog: Stephen Hill MD: Kelly G Viacom 212-975-4055</p> <table border="1"> <tr><th>TW</th><th>LW</th></tr> <tr><td>1</td><td>1</td></tr> <tr><td>2</td><td>2</td></tr> <tr><td>3</td><td>3</td></tr> <tr><td>4</td><td>4</td></tr> <tr><td>5</td><td>5</td></tr> <tr><td>6</td><td>6</td></tr> <tr><td>7</td><td>7</td></tr> <tr><td>8</td><td>8</td></tr> <tr><td>9</td><td>9</td></tr> <tr><td>10</td><td>10</td></tr> <tr><td>11</td><td>11</td></tr> <tr><td>12</td><td>12</td></tr> <tr><td>13</td><td>13</td></tr> <tr><td>14</td><td>14</td></tr> <tr><td>15</td><td>15</td></tr> <tr><td>16</td><td>16</td></tr> <tr><td>17</td><td>17</td></tr> <tr><td>18</td><td>18</td></tr> <tr><td>19</td><td>19</td></tr> <tr><td>20</td><td>20</td></tr> <tr><td>21</td><td>21</td></tr> <tr><td>22</td><td>22</td></tr> <tr><td>23</td><td>23</td></tr> <tr><td>24</td><td>24</td></tr> <tr><td>25</td><td>25</td></tr> <tr><td>26</td><td>26</td></tr> <tr><td>27</td><td>27</td></tr> <tr><td>28</td><td>28</td></tr> <tr><td>29</td><td>29</td></tr> <tr><td>30</td><td>30</td></tr> </table>	TW	LW	1	1	2	2	3	3	4	4	5	5	6	6	7	7	8	8	9	9	10	10	11	11	12	12	13	13	14	14	15	15	16	16	17	17	18	18	19	19	20	20	21	21	22	22	23	23	24	24	25	25	26	26	27	27	28	28	29	29	30	30
TW	LW																																																																																																																																																																																											
1	1																																																																																																																																																																																											
2	2																																																																																																																																																																																											
3	3																																																																																																																																																																																											
4	4																																																																																																																																																																																											
5	5																																																																																																																																																																																											
6	6																																																																																																																																																																																											
7	7																																																																																																																																																																																											
8	8																																																																																																																																																																																											
9	9																																																																																																																																																																																											
10	10																																																																																																																																																																																											
11	11																																																																																																																																																																																											
12	12																																																																																																																																																																																											
13	13																																																																																																																																																																																											
14	14																																																																																																																																																																																											
15	15																																																																																																																																																																																											
16	16																																																																																																																																																																																											
17	17																																																																																																																																																																																											
18	18																																																																																																																																																																																											
19	19																																																																																																																																																																																											
20	20																																																																																																																																																																																											
21	21																																																																																																																																																																																											
22	22																																																																																																																																																																																											
23	23																																																																																																																																																																																											
24	24																																																																																																																																																																																											
25	25																																																																																																																																																																																											
26	26																																																																																																																																																																																											
27	27																																																																																																																																																																																											
28	28																																																																																																																																																																																											
29	29																																																																																																																																																																																											
30	30																																																																																																																																																																																											
TW	LW																																																																																																																																																																																											
1	1																																																																																																																																																																																											
2	2																																																																																																																																																																																											
3	3																																																																																																																																																																																											
4	4																																																																																																																																																																																											
5	5																																																																																																																																																																																											
6	6																																																																																																																																																																																											
7	7																																																																																																																																																																																											
8	8																																																																																																																																																																																											
9	9																																																																																																																																																																																											
10	10																																																																																																																																																																																											
11	11																																																																																																																																																																																											
12	12																																																																																																																																																																																											
13	13																																																																																																																																																																																											
14	14																																																																																																																																																																																											
15	15																																																																																																																																																																																											
16	16																																																																																																																																																																																											
17	17																																																																																																																																																																																											
18	18																																																																																																																																																																																											
19	19																																																																																																																																																																																											
20	20																																																																																																																																																																																											
21	21																																																																																																																																																																																											
22	22																																																																																																																																																																																											
23	23																																																																																																																																																																																											
24	24																																																																																																																																																																																											
25	25																																																																																																																																																																																											
26	26																																																																																																																																																																																											
27	27																																																																																																																																																																																											
28	28																																																																																																																																																																																											
29	29																																																																																																																																																																																											
30	30																																																																																																																																																																																											
TW	LW																																																																																																																																																																																											
1	1																																																																																																																																																																																											
2	2																																																																																																																																																																																											
3	3																																																																																																																																																																																											
4	4																																																																																																																																																																																											
5	5																																																																																																																																																																																											
6	6																																																																																																																																																																																											
7	7																																																																																																																																																																																											
8	8																																																																																																																																																																																											
9	9																																																																																																																																																																																											
10	10																																																																																																																																																																																											
11	11																																																																																																																																																																																											
12	12																																																																																																																																																																																											
13	13																																																																																																																																																																																											
14	14																																																																																																																																																																																											
15	15																																																																																																																																																																																											
16	16																																																																																																																																																																																											
17	17																																																																																																																																																																																											
18	18																																																																																																																																																																																											
19	19																																																																																																																																																																																											
20	20																																																																																																																																																																																											
21	21																																																																																																																																																																																											
22	22																																																																																																																																																																																											
23	23																																																																																																																																																																																											
24	24																																																																																																																																																																																											
25	25																																																																																																																																																																																											
26	26																																																																																																																																																																																											
27	27																																																																																																																																																																																											
28	28																																																																																																																																																																																											
29	29																																																																																																																																																																																											
30	30																																																																																																																																																																																											
<p>VP/Music & Talent Relations: Chris Pan Viacom 615-335-8400</p> <table border="1"> <tr><th>TW</th><th>LW</th></tr> <tr><td>1</td><td>1</td></tr> <tr><td>2</td><td>2</td></tr> <tr><td>3</td><td>3</td></tr> <tr><td>4</td><td>4</td></tr> <tr><td>5</td><td>5</td></tr> <tr><td>6</td><td>6</td></tr> <tr><td>7</td><td>7</td></tr> <tr><td>8</td><td>8</td></tr> <tr><td>9</td><td>9</td></tr> <tr><td>10</td><td>10</td></tr> <tr><td>11</td><td>11</td></tr> <tr><td>12</td><td>12</td></tr> <tr><td>13</td><td>13</td></tr> <tr><td>14</td><td>14</td></tr> <tr><td>15</td><td>15</td></tr> <tr><td>16</td><td>16</td></tr> <tr><td>17</td><td>17</td></tr> <tr><td>18</td><td>18</td></tr> <tr><td>19</td><td>19</td></tr> <tr><td>20</td><td>20</td></tr> <tr><td>21</td><td>21</td></tr> <tr><td>22</td><td>22</td></tr> <tr><td>23</td><td>23</td></tr> <tr><td>24</td><td>24</td></tr> <tr><td>25</td><td>25</td></tr> <tr><td>26</td><td>26</td></tr> <tr><td>27</td><td>27</td></tr> <tr><td>28</td><td>28</td></tr> <tr><td>29</td><td>29</td></tr> <tr><td>30</td><td>30</td></tr> </table>	TW	LW	1	1	2	2	3	3	4	4	5	5	6	6	7	7	8	8	9	9	10	10	11	11	12	12	13	13	14	14	15	15	16	16	17	17	18	18	19	19	20	20	21	21	22	22	23	23	24	24	25	25	26	26	27	27	28	28	29	29	30	30	<p>PD: Jim Murphy MD: Jennifer Page Jones Int'l Networks 303-792-3111</p> <table border="1"> <tr><th>TW</th><th>LW</th></tr> <tr><td>1</td><td>1</td></tr> <tr><td>2</td><td>2</td></tr> <tr><td>3</td><td>3</td></tr> <tr><td>4</td><td>4</td></tr> <tr><td>5</td><td>5</td></tr> <tr><td>6</td><td>6</td></tr> <tr><td>7</td><td>7</td></tr> <tr><td>8</td><td>8</td></tr> <tr><td>9</td><td>9</td></tr> <tr><td>10</td><td>10</td></tr> <tr><td>11</td><td>11</td></tr> <tr><td>12</td><td>12</td></tr> <tr><td>13</td><td>13</td></tr> <tr><td>14</td><td>14</td></tr> <tr><td>15</td><td>15</td></tr> <tr><td>16</td><td>16</td></tr> <tr><td>17</td><td>17</td></tr> <tr><td>18</td><td>18</td></tr> <tr><td>19</td><td>19</td></tr> <tr><td>20</td><td>20</td></tr> <tr><td>21</td><td>21</td></tr> <tr><td>22</td><td>22</td></tr> <tr><td>23</td><td>23</td></tr> <tr><td>24</td><td>24</td></tr> <tr><td>25</td><td>25</td></tr> <tr><td>26</td><td>26</td></tr> <tr><td>27</td><td>27</td></tr> <tr><td>28</td><td>28</td></tr> <tr><td>29</td><td>29</td></tr> <tr><td>30</td><td>30</td></tr> </table>	TW	LW	1	1	2	2	3	3	4	4	5	5	6	6	7	7	8	8	9	9	10	10	11	11	12	12	13	13	14	14	15	15	16	16	17	17	18	18	19	19	20	20	21	21	22	22	23	23	24	24	25	25	26	26	27	27	28	28	29	29	30	30	<p>PD/MD: Penny Mitchell Jones Radio 303-784-8756</p> <table border="1"> <tr><th>TW</th><th>LW</th></tr> <tr><td>1</td><td>1</td></tr> <tr><td>2</td><td>2</td></tr> <tr><td>3</td><td>3</td></tr> <tr><td>4</td><td>4</td></tr> <tr><td>5</td><td>5</td></tr> <tr><td>6</td><td>6</td></tr> <tr><td>7</td><td>7</td></tr> <tr><td>8</td><td>8</td></tr> <tr><td>9</td><td>9</td></tr> <tr><td>10</td><td>10</td></tr> <tr><td>11</td><td>11</td></tr> <tr><td>12</td><td>12</td></tr> <tr><td>13</td><td>13</td></tr> <tr><td>14</td><td>14</td></tr> <tr><td>15</td><td>15</td></tr> <tr><td>16</td><td>16</td></tr> <tr><td>17</td><td>17</td></tr> <tr><td>18</td><td>18</td></tr> <tr><td>19</td><td>19</td></tr> <tr><td>20</td><td>20</td></tr> <tr><td>21</td><td>21</td></tr> <tr><td>22</td><td>22</td></tr> <tr><td>23</td><td>23</td></tr> <tr><td>24</td><td>24</td></tr> <tr><td>25</td><td>25</td></tr> <tr><td>26</td><td>26</td></tr> <tr><td>27</td><td>27</td></tr> <tr><td>28</td><td>28</td></tr> <tr><td>29</td><td>29</td></tr> <tr><td>30</td><td>30</td></tr> </table>	TW	LW	1	1	2	2	3	3	4	4	5	5	6	6	7	7	8	8	9	9	10	10	11	11	12	12	13	13	14	14	15	15	16	16	17	17	18	18	19	19	20	20	21	21	22	22	23	23	24	24	25	25	26	26	27	27	28	28	29	29	30	30
TW	LW																																																																																																																																																																																											
1	1																																																																																																																																																																																											
2	2																																																																																																																																																																																											
3	3																																																																																																																																																																																											
4	4																																																																																																																																																																																											
5	5																																																																																																																																																																																											
6	6																																																																																																																																																																																											
7	7																																																																																																																																																																																											
8	8																																																																																																																																																																																											
9	9																																																																																																																																																																																											
10	10																																																																																																																																																																																											
11	11																																																																																																																																																																																											
12	12																																																																																																																																																																																											
13	13																																																																																																																																																																																											
14	14																																																																																																																																																																																											
15	15																																																																																																																																																																																											
16	16																																																																																																																																																																																											
17	17																																																																																																																																																																																											
18	18																																																																																																																																																																																											
19	19																																																																																																																																																																																											
20	20																																																																																																																																																																																											
21	21																																																																																																																																																																																											
22	22																																																																																																																																																																																											
23	23																																																																																																																																																																																											
24	24																																																																																																																																																																																											
25	25																																																																																																																																																																																											
26	26																																																																																																																																																																																											
27	27																																																																																																																																																																																											
28	28																																																																																																																																																																																											
29	29																																																																																																																																																																																											
30	30																																																																																																																																																																																											
TW	LW																																																																																																																																																																																											
1	1																																																																																																																																																																																											
2	2																																																																																																																																																																																											
3	3																																																																																																																																																																																											
4	4																																																																																																																																																																																											
5	5																																																																																																																																																																																											
6	6																																																																																																																																																																																											
7	7																																																																																																																																																																																											
8	8																																																																																																																																																																																											
9	9																																																																																																																																																																																											
10	10																																																																																																																																																																																											
11	11																																																																																																																																																																																											
12	12																																																																																																																																																																																											
13	13																																																																																																																																																																																											
14	14																																																																																																																																																																																											
15	15																																																																																																																																																																																											
16	16																																																																																																																																																																																											
17	17																																																																																																																																																																																											
18	18																																																																																																																																																																																											
19	19																																																																																																																																																																																											
20	20																																																																																																																																																																																											
21	21																																																																																																																																																																																											
22	22																																																																																																																																																																																											
23	23																																																																																																																																																																																											
24	24																																																																																																																																																																																											
25	25																																																																																																																																																																																											
26	26																																																																																																																																																																																											
27	27																																																																																																																																																																																											
28	28																																																																																																																																																																																											
29	29																																																																																																																																																																																											
30	30																																																																																																																																																																																											
TW	LW																																																																																																																																																																																											
1	1																																																																																																																																																																																											
2	2																																																																																																																																																																																											
3	3																																																																																																																																																																																											
4	4																																																																																																																																																																																											
5	5																																																																																																																																																																																											
6	6																																																																																																																																																																																											
7	7																																																																																																																																																																																											
8	8																																																																																																																																																																																											
9	9																																																																																																																																																																																											
10	10																																																																																																																																																																																											
11	11																																																																																																																																																																																											
12	12																																																																																																																																																																																											
13	13																																																																																																																																																																																											
14	14																																																																																																																																																																																											
15	15																																																																																																																																																																																											
16	16																																																																																																																																																																																											
17	17																																																																																																																																																																																											
18	18																																																																																																																																																																																											
19	19																																																																																																																																																																																											
20	20																																																																																																																																																																																											
21	21																																																																																																																																																																																											
22	22																																																																																																																																																																																											
23	23																																																																																																																																																																																											
24	24																																																																																																																																																																																											
25	25																																																																																																																																																																																											
26	26																																																																																																																																																																																											
27	27																																																																																																																																																																																											
28	28																																																																																																																																																																																											
29	29																																																																																																																																																																																											
30	30																																																																																																																																																																																											

Radio Disney	FUSE	MTV2																																																																																																																																																																																										
<p>VP/Pgmng: Robin Jones APD/MD: Don Crabtree ABC Radio 972-991-9200</p> <table border="1"> <tr><th>TW</th><th>LW</th></tr> <tr><td>1</td><td>1</td></tr> <tr><td>2</td><td>2</td></tr> <tr><td>3</td><td>3</td></tr> <tr><td>4</td><td>4</td></tr> <tr><td>5</td><td>5</td></tr> <tr><td>6</td><td>6</td></tr> <tr><td>7</td><td>7</td></tr> <tr><td>8</td><td>8</td></tr> <tr><td>9</td><td>9</td></tr> <tr><td>10</td><td>10</td></tr> <tr><td>11</td><td>11</td></tr> <tr><td>12</td><td>12</td></tr> <tr><td>13</td><td>13</td></tr> <tr><td>14</td><td>14</td></tr> <tr><td>15</td><td>15</td></tr> <tr><td>16</td><td>16</td></tr> <tr><td>17</td><td>17</td></tr> <tr><td>18</td><td>18</td></tr> <tr><td>19</td><td>19</td></tr> <tr><td>20</td><td>20</td></tr> <tr><td>21</td><td>21</td></tr> <tr><td>22</td><td>22</td></tr> <tr><td>23</td><td>23</td></tr> <tr><td>24</td><td>24</td></tr> <tr><td>25</td><td>25</td></tr> <tr><td>26</td><td>26</td></tr> <tr><td>27</td><td>27</td></tr> <tr><td>28</td><td>28</td></tr> <tr><td>29</td><td>29</td></tr> <tr><td>30</td><td>30</td></tr> </table>	TW	LW	1	1	2	2	3	3	4	4	5	5	6	6	7	7	8	8	9	9	10	10	11	11	12	12	13	13	14	14	15	15	16	16	17	17	18	18	19	19	20	20	21	21	22	22	23	23	24	24	25	25	26	26	27	27	28	28	29	29	30	30	<p>Dir. Pgmng: Janis Unterweiser Rainbow-Media 212-324-3416</p> <table border="1"> <tr><th>TW</th><th>LW</th></tr> <tr><td>1</td><td>1</td></tr> <tr><td>2</td><td>2</td></tr> <tr><td>3</td><td>3</td></tr> <tr><td>4</td><td>4</td></tr> <tr><td>5</td><td>5</td></tr> <tr><td>6</td><td>6</td></tr> <tr><td>7</td><td>7</td></tr> <tr><td>8</td><td>8</td></tr> <tr><td>9</td><td>9</td></tr> <tr><td>10</td><td>10</td></tr> <tr><td>11</td><td>11</td></tr> <tr><td>12</td><td>12</td></tr> <tr><td>13</td><td>13</td></tr> <tr><td>14</td><td>14</td></tr> <tr><td>15</td><td>15</td></tr> <tr><td>16</td><td>16</td></tr> <tr><td>17</td><td>17</td></tr> <tr><td>18</td><td>18</td></tr> <tr><td>19</td><td>19</td></tr> <tr><td>20</td><td>20</td></tr> <tr><td>21</td><td>21</td></tr> <tr><td>22</td><td>22</td></tr> <tr><td>23</td><td>23</td></tr> <tr><td>24</td><td>24</td></tr> <tr><td>25</td><td>25</td></tr> <tr><td>26</td><td>26</td></tr> <tr><td>27</td><td>27</td></tr> <tr><td>28</td><td>28</td></tr> <tr><td>29</td><td>29</td></tr> <tr><td>30</td><td>30</td></tr> </table>	TW	LW	1	1	2	2	3	3	4	4	5	5	6	6	7	7	8	8	9	9	10	10	11	11	12	12	13	13	14	14	15	15	16	16	17	17	18	18	19	19	20	20	21	21	22	22	23	23	24	24	25	25	26	26	27	27	28	28	29	29	30	30	<p>Exec. VP/Music: Tom Calderone Sr. VP: Michele Dix VP/Music & Talent: Elli Cola Viacom 212-258-8000</p> <table border="1"> <tr><th>TW</th><th>LW</th></tr> <tr><td>1</td><td>1</td></tr> <tr><td>2</td><td>2</td></tr> <tr><td>3</td><td>3</td></tr> <tr><td>4</td><td>4</td></tr> <tr><td>5</td><td>5</td></tr> <tr><td>6</td><td>6</td></tr> <tr><td>7</td><td>7</td></tr> <tr><td>8</td><td>8</td></tr> <tr><td>9</td><td>9</td></tr> <tr><td>10</td><td>10</td></tr> <tr><td>11</td><td>11</td></tr> <tr><td>12</td><td>12</td></tr> <tr><td>13</td><td>13</td></tr> <tr><td>14</td><td>14</td></tr> <tr><td>15</td><td>15</td></tr> <tr><td>16</td><td>16</td></tr> <tr><td>17</td><td>17</td></tr> <tr><td>18</td><td>18</td></tr> <tr><td>19</td><td>19</td></tr> <tr><td>20</td><td>20</td></tr> <tr><td>21</td><td>21</td></tr> <tr><td>22</td><td>22</td></tr> <tr><td>23</td><td>23</td></tr> <tr><td>24</td><td>24</td></tr> <tr><td>25</td><td>25</td></tr> <tr><td>26</td><td>26</td></tr> <tr><td>27</td><td>27</td></tr> <tr><td>28</td><td>28</td></tr> <tr><td>29</td><td>29</td></tr> <tr><td>30</td><td>30</td></tr> </table>	TW	LW	1	1	2	2	3	3	4	4	5	5	6	6	7	7	8	8	9	9	10	10	11	11	12	12	13	13	14	14	15	15	16	16	17	17	18	18	19	19	20	20	21	21	22	22	23	23	24	24	25	25	26	26	27	27	28	28	29	29	30	30
TW	LW																																																																																																																																																																																											
1	1																																																																																																																																																																																											
2	2																																																																																																																																																																																											
3	3																																																																																																																																																																																											
4	4																																																																																																																																																																																											
5	5																																																																																																																																																																																											
6	6																																																																																																																																																																																											
7	7																																																																																																																																																																																											
8	8																																																																																																																																																																																											
9	9																																																																																																																																																																																											
10	10																																																																																																																																																																																											
11	11																																																																																																																																																																																											
12	12																																																																																																																																																																																											
13	13																																																																																																																																																																																											
14	14																																																																																																																																																																																											
15	15																																																																																																																																																																																											
16	16																																																																																																																																																																																											
17	17																																																																																																																																																																																											
18	18																																																																																																																																																																																											
19	19																																																																																																																																																																																											
20	20																																																																																																																																																																																											
21	21																																																																																																																																																																																											
22	22																																																																																																																																																																																											
23	23																																																																																																																																																																																											
24	24																																																																																																																																																																																											
25	25																																																																																																																																																																																											
26	26																																																																																																																																																																																											
27	27																																																																																																																																																																																											
28	28																																																																																																																																																																																											
29	29																																																																																																																																																																																											
30	30																																																																																																																																																																																											
TW	LW																																																																																																																																																																																											
1	1																																																																																																																																																																																											
2	2																																																																																																																																																																																											
3	3																																																																																																																																																																																											
4	4																																																																																																																																																																																											
5	5																																																																																																																																																																																											
6	6																																																																																																																																																																																											
7	7																																																																																																																																																																																											
8	8																																																																																																																																																																																											
9	9																																																																																																																																																																																											
10	10																																																																																																																																																																																											
11	11																																																																																																																																																																																											
12	12																																																																																																																																																																																											
13	13																																																																																																																																																																																											
14	14																																																																																																																																																																																											
15	15																																																																																																																																																																																											
16	16																																																																																																																																																																																											
17	17																																																																																																																																																																																											
18	18																																																																																																																																																																																											
19	19																																																																																																																																																																																											
20	20																																																																																																																																																																																											
21	21																																																																																																																																																																																											
22	22																																																																																																																																																																																											
23	23																																																																																																																																																																																											
24	24																																																																																																																																																																																											
25	25																																																																																																																																																																																											
26	26																																																																																																																																																																																											
27	27																																																																																																																																																																																											
28	28																																																																																																																																																																																											
29	29																																																																																																																																																																																											
30	30																																																																																																																																																																																											
TW	LW																																																																																																																																																																																											
1	1																																																																																																																																																																																											
2	2																																																																																																																																																																																											
3	3																																																																																																																																																																																											
4	4																																																																																																																																																																																											
5	5																																																																																																																																																																																											
6	6																																																																																																																																																																																											
7	7																																																																																																																																																																																											
8	8																																																																																																																																																																																											
9	9																																																																																																																																																																																											
10	10																																																																																																																																																																																											
11	11																																																																																																																																																																																											
12	12																																																																																																																																																																																											
13	13																																																																																																																																																																																											
14	14																																																																																																																																																																																											
15	15																																																																																																																																																																																											
16	16																																																																																																																																																																																											
17	17																																																																																																																																																																																											
18	18																																																																																																																																																																																											
19	19																																																																																																																																																																																											
20	20																																																																																																																																																																																											
21	21																																																																																																																																																																																											
22	22																																																																																																																																																																																											
23	23																																																																																																																																																																																											
24	24																																																																																																																																																																																											
25	25																																																																																																																																																																																											
26	26																																																																																																																																																																																											
27	27																																																																																																																																																																																											
28	28																																																																																																																																																																																											
29	29																																																																																																																																																																																											
30	30																																																																																																																																																																																											

Editor in Chief: Sean Ross
Nashville Bureau Chief: Phyllis Stark
Managing Editors: Skip Dillard (R&B), Bram Teitelman (Rock)
Director of Charts: Silvio Pietrolungo
Director of Country Charts: Wade Jensen
Chart Managers: Anthony Colombo (Modern Rock, Active Rock, Heritage Rock, Mainstream Rock, Triple-A), Patrick McGowan (Adult Top 40, AC, Modern AC), Minal Patel (R&B/Hip-Hop, Adult R&B, Rap)
Copy Editor: Chris Woods
Chart Assistant: Mary DeCroce (Country)
Chart Production Manager: Michael Cusson
Associate Chart Production Manager: Alex Vitoulis
Senior Editorial Production Manager: Barry Bishin
Editorial Production Manager: Susan Chicola
Editorial Production: Marc Ciaquinto, Rodger Leonard, Leilla Sivey, Anthony Stallings
Advertising Production Director: Lydia Mikulko
Assistant Advertising Production Manager: Chris Dexter
Art Director: Ray Carlson
Advertising Artists: Ken Diamond
Senior Account Manager: Lee Ann Photoglo
Account Managers: Johanna Johnson, Jeff Somerstern
Sales Assistant: Jeff Vitoulis
Office Assistant: Jeff Matteuzzi
Circulation Director: Mariann Moery
Marketing Manager: Dmark Holmes
Publisher: Jon Guynn

VNU Business Publications
Music & Literary Group
President: John Kilcullen

vnu business publications
President & CEO: Michael Marchesano
Chief Operating Officer: Howard Lander
Group Presidents: Robert Dowling (Film & Performing Arts); Mark Holdreth (Retail); John Kilcullen (Music & Literary); Richard O'Connor (Travel, Performance, Food Service & Real Estate/Design); Mike Parker (Marketing/Media & Arts)
Vice Presidents: Joanne Wheatley (Information Marketing); Barbara Devlin (Manufacturing & Distribution)

vnu business media
President & CEO: Michael Marchesano
Chief Operating Officer: Howard Lander
Chief Financial Officer: Joe Furey
President - VNU Expositions: Greg Farrar
Executive Vice President - eMedia and Information Marketing: Toni Nevitt
Vice President/Business Development: John van der Valk
Vice President/Business Management: Joellen Sommer
Vice President/Communications: Deborah Patton
Vice President/Human Resources: Sharon Sherr
Vice President/Licensing and Events: Howard Appelbaum

770 Broadway, New York, NY 10003 646-654-4696
49 Music Square W., Nashville, TN 37203 615-321-4290
5055 Wilshire Blvd., 7th floor, Los Angeles, CA 90036 323-525-2300
For subscriptions call: 800-745-8922

©2003 VNU Business Media, Inc. All rights reserved. No part of this publication may be reproduced, stored in any retrieval system, or transmitted, in any form or by any means, electronic, mechanical, photocopying, recording, or otherwise, without the prior written permission of the publisher.

BILLBOARD ISSUE DATE: JUNE 28, 2003 **THE BILLBOARD 200**

Sales Data Compiled by Nielsen SoundScan

THIS WEEK	LAST WEEK	ARTIST	TITLE
1	1	LUTHER VANDROSS	Dance With My Father
2	1	METALLICA	St. Anger
3	—	RADIOHEAD	Hail To The Thief
4	—	ANNIE LENNOX	Bare
5	—	GEORGE STRAIT	Honkytonkville
6	5	SOUNDTRACK	2 Fast 2 Furious
7	3	50 CENT	Get Rich Or Die Tryin'
8	—	JOE BUODEN	Joe Budden
9	—	STEELEY DAN	Everything Must Go
10	11	NORAH JONES	Come Away With Me

THIS WEEK	LAST WEEK	ARTIST	TITLE
11	4	EVANESCENCE	Fallen
12	2	JEWEL	0304
13	10	KELLY CLARKSON	Thankful
14	9	LED ZEPPELIN	How The West Was Won
15	12	CHER	The Very Best Of Cher
16	—	THE BEACH BOYS	The Very Best Of The Beach Boys: Sounds Of Summer
17	8	SOUNDTRACK	The Lizzie McGuire Movie
18	7	LONESTAR	From There To Here: Greatest Hits
19	6	TRAIN	My Private Nation
20	—	JUSTIN GUARINI	Justin Guarini

MAINSTREAM TOP 40

COMPLETE CHART ON PG. 8

THIS WEEK	LAST WEEK	TITLE	ARTIST
1	1	MISS INDEPENDENT	KELLY CLARKSON
2	2	BRING ME TO LIFE	EVANESCENCE FEATURING PAUL MCCOY
3	6	UNWELL	MATCHBOX TWENTY
4	3	GET BUSY	SEAN PAUL
5	5	IGNITION	R KELLY
6	4	ROCK YOUR BODY	JUSTIN TIMBERLAKE
7	7	21 QUESTIONS	50 CENT FEATURING NATE DOGG
8	8	I KNOW WHAT YOU WANT	BUSTA RHYMES & MARIAH CAREY FEATURING THE FLIPKIDZ SQUAD
9	11	WHERE IS THE LOVE?	BLACK EYED PEAS
10	14	CRAZY IN LOVE	BEYONCE FEATURING JAY-Z

COUNTRY

COMPLETE CHART ON PG. 34

THIS WEEK	LAST WEEK	TITLE	ARTIST
1	1	BEER FOR MY HORSES	TOBY KEITH DUET WITH WILLIE NELSON
2	2	MY FRONT PORCH LOOKING IN	LONESTAR
3	4	STAY GONE	JIMMY WAYNE
4	6	RED DIRT ROAD	BROOKS & DUNN
5	5	SPEED	MONTGOMERY GENTRY
6	9	ALMOST HOME	CRAIG MORGAN
7	12	CELEBRITY	BRAD PAISLEY
8	11	THE LOVE SONG	JEFF BATES
9	10	FOREVER AND FOR ALWAYS	SHANIA TWAIN
10	3	LOVE YOU OUT LOUD	RASCAL FLATTS

RHYTHMIC TOP 40

COMPLETE CHART ON PG. 20

THIS WEEK	LAST WEEK	TITLE	ARTIST
1	1	MAGIC STICK	LIL' KIM FEATURING 50 CENT
2	2	21 QUESTIONS	50 CENT FEATURING NATE DOGG
3	4	ROCK WIT U (AWWWW BABY)	ASHANTI
4	3	INTO YOU	FABOLOUS FEATURING TAMIA OR ASHANTI
5	9	RIGHT THURR	CHINGY
6	7	CRAZY IN LOVE	BEYONCE FEATURING JAY-Z
7	5	I KNOW WHAT YOU WANT	BUSTA RHYMES & MARIAH CAREY FEATURING THE FLIPKIDZ SQUAD
8	8	GET BUSY	SEAN PAUL
9	6	CAN'T LET YOU GO	FABOLOUS FEATURING MIKE SHOREY & LIL' MO
10	10	SHAKE	R KELLY FEATURING BIG TIGGER

R&B/HIP-HOP

COMPLETE CHART ON PG. 24

THIS WEEK	LAST WEEK	TITLE	ARTIST
1	1	SO GONE	MONICA
2	4	CRAZY IN LOVE	BEYONCE FEATURING JAY-Z
3	2	MAGIC STICK	LIL' KIM FEATURING 50 CENT
4	6	ROCK WIT U (AWWWW BABY)	ASHANTI
5	5	NEVER SCARED	BONE CRUSHER FEATURING KILLER MIKE & T.I.
6	3	21 QUESTIONS	50 CENT FEATURING NATE DOGG
7	12	IN THOSE JEANS	GINUWINE
8	9	RIGHT THURR	CHINGY
9	13	GET LOW	LIL' JON & THE EAST SIDE BOYZ FEATURING YING YANG TWINS
10	7	CAN'T LET YOU GO	FABOLOUS FEATURING MIKE SHOREY & LIL' MO

ADULT TOP 40

COMPLETE CHART ON PG. 13

THIS WEEK	LAST WEEK	TITLE	ARTIST
1	1	UNWELL	MATCHBOX TWENTY
2	2	DRIFT AWAY	UNCLE KRACKER FEATURING DOBIE GRAY
3	3	CALLING ALL ANGELS	TRAIN
4	4	WHEN I'M GONE	3 DOORDS DOWN
5	5	BRING ME TO LIFE	EVANESCENCE FEATURING PAUL MCCOY
6	6	THE REMEDY (I WON'T WORRY)	JASON MRAZ
7	8	BIG YELLOW TAXI	COUNTING CROWS FEATURING VANESSA CARLTON
8	7	CLOCKS	COLDPLAY
9	12	ARE YOU HAPPY NOW?	MICHELLE BRANCH
10	11	INTUITION	JEWEL

MODERN ROCK

COMPLETE CHART ON PG. 40

THIS WEEK	LAST WEEK	TITLE	ARTIST
1	2	SEND THE PAIN BELOW	CHEVELLE
2	1	HEADSTRONG	TRAPT
3	3	SEVEN NATION ARMY	THE WHITE STRIPES
4	5	JUST BECAUSE	JANE'S ADDICTION
5	4	LIKE A STONE	AUDIOSLAVE
6	7	STUPID GIRL	COLD
7	13	FAINT	LINKIN PARK
8	8	TIMES LIKE THESE	FOO FIGHTERS
9	6	SOMEWHERE I BELONG	LINKIN PARK
10	11	GO WITH THE FLOW	QUEENS OF THE STONE AGE

ADULT CONTEMPORARY

COMPLETE CHART ON PG. 17

THIS WEEK	LAST WEEK	TITLE	ARTIST
1	1	DRIFT AWAY	UNCLE KRACKER FEATURING DOBIE GRAY
2	2	HAVE YOU EVER BEEN IN LOVE	CELINE DION
3	4	IF YOU'RE NOT THE ONE	DANIEL BEDINGFIELD
4	3	THE GAME OF LOVE	SANTANA FEATURING MICHELLE BRANCH
5	5	BEAUTIFUL	CHRISTINA AGUILERA
6	6	CAN'T STOP LOVING YOU	PHIL COLLINS
7	8	ONE	FAITH HILL
8	7	DON'T KNOW WHY	NORAH JONES
9	10	A THOUSAND MILES	VANESSA CARLTON
10	11	FOREVER AND FOR ALWAYS	SHANIA TWAIN

ACTIVE ROCK

COMPLETE CHART ON PG. 45

THIS WEEK	LAST WEEK	TITLE	ARTIST
1	1	SEND THE PAIN BELOW	CHEVELLE
2	4	HEADSTRONG	TRAPT
3	2	LIKE A STONE	AUDIOSLAVE
4	5	ST. ANGER	METALLICA
5	7	STUPID GIRL	COLD
6	3	SOMEWHERE I BELONG	LINKIN PARK
7	6	STRAIGHT OUT OF LINE	SODASMACK
8	10	CAUGHT IN THE RAIN	REVIS
9	9	FREE	POWERMAN 5000
10	15	JUST BECAUSE	JANE'S ADDICTION

ROSS ON RADIO

BY SEAN ROSS 646-654-4617 • sross@airplaymonitor.com



Acts Singing More About The War

When the war in Iraq began, it was hard to know how much music would emerge. The first Gulf War had conditioned Americans to hope for a short conflict: By the time the first Gulf War songs started coming out, it was already over. And the Dixie Chicks controversy was already having a chilling effect, as witnessed by the sudden withdrawal of Madonna's "American Life" video.

But going by the aftermath of Sept. 11, 2001, I was expecting a slew of country titles, seizing on the instant success of Darryl Worley's "Have You Forgotten?" I was also expecting that someone in the R&B/hip-hop world—the format whose audience best understands that supporting the troops doesn't necessarily mean agreeing with how they're deployed—to weigh in, and I was a little surprised that they hadn't already.

By the time of George W. Bush's aircraft carrier speech, enough war-related music had piled up on my desk to create one CD-R compilation. By mid-June, I had enough for two. There were nearly 40 songs, and if I'd thrown in some recent Dixie Chicks and Toby Keith interviews, as well as some of the more obscure country music, I could have had a third CD. On my new CD, I had "God Bless the U.S.A." by the American Idol Finalists and a rerecorded version of the same song by Lee Greenwood. There was an attempted comeback by Juice Newton, although I never did find a useable copy of similar efforts by Cat Stevens and Bo Diddley. There were the many Web-only tracks from R.E.M., Lenny Kravitz, Beastie Boys, and others. There were the station splice jobs, with war-related actualities added to titles by Aaliyah, Lonestar, and R. Kelly. There were songs like "American Life" that were only tangentially connected to the war. And from Germany, there was an oddity called "Mr. Bush (You Are Not the President of the World)." The title phrase was pretty much the entire song, since it was presumably written by someone for whom English is a second language.

HIP-HOP FINALLY WEIGHS IN

I was surprised, ultimately, that no other war-related songs joined "Have You Forgotten?" atop the country charts. The wake of Sept. 11 was strong enough to put Charlie Daniels and Ray Stevens back in country's top 40 for the first time in years. This time, it could only propel Clint Black to roughly the same regions.

I wasn't surprised that hip-hop eventually weighed in, first with Jay-Z's call to "leave Iraq alone" in his guest appearance on Panjabi MC's "Beware of the Boys," then with the Black Eyed Peas' "Where Is the Love?"—a song that now plays without incident on hundreds of top 40 stations, even with such lyrics as "Overseas, yeah, we try to stop terrorism/but we still got terrorists here livin'" and "a war is goin' on but the reason's undercover/the truth is kept secret, it's swept under the rug."

I also expected to hear from Don Henley, so it makes sense that there would be a new Eagles single, even though the album isn't due until next year. In the end, the controversy over "Hole in the World" turned out to be not the lyrics but the decision to initially sell it only at Best Buy. That might reinforce the belief that country drew a harder line than other formats,

but "Landslide" dropped precipitously at pop radio too in the first weeks of the Dixie Chicks flap. It's also worth noting that the first stations to support "Hole in the World" at adult top 40 included Clear Channel's KYSR (Star 98.7) Los Angeles, despite Henley's decision to go head to head with Clear Channel at congressional hearings earlier this year.

So has dissent not been as thoroughly squelched as I initially feared? Well, it's not like the new Dixie Chicks single is flying up the country charts. And the songs that expressed dissent didn't really kick in until after the aircraft carrier speech. Their growth parallels what is at least a slight restlessness on the home front as new attacks on American troops continue to materialize and firm evidence of Iraq's weapons of mass destruction does not. As previously noted in these pages, it took four years and a lot more casualties than we've seen to get from "The Ballad of the Green Berets" to "four dead in Ohio" and "war/what is it good for?"

NO ONE ANTHEM

Going back through the CDs I made, there hasn't been a song that entirely resonates with how I felt last spring. That's not so surprising. I'm not sure if any song became the soundtrack of my life during the first Gulf War, but I'm sure it wasn't "Show Me the Way" by Styx. If memory serves, I probably just defaulted to "Life During Wartime" by Talking Heads. In fact, the best commentaries were often those written in another context, e.g., the first line of the Dixie Chicks' "Truth No. 2": "you don't like the sound of the truth/coming from my mouth" or a line in Sam Roberts' "Brother Down"—"you keep looking for peace/but they're bringing you war"—a song that came out in Canada more than one year ago.

Logistics did, indeed, mediate against any artist being able to say anything too profound in a timely manner. The task was enough to trip up even such reliable craftsmen as Kravitz and the Beasties, although it's a tough job to come up with a song that deplores Saddam Hussein, supports the troops, questions the war, and sounds like a hit. It actually felt as though Worley and Black were coming up with better zingers than the Beasties, and who would have expected that?

But, just as the musical musings on Sept. 11 became better-written and better-considered as the weeks, then months, went by, there's likely to be a great song that addresses the war in Iraq at some point. Alan Jackson's "Where Were You (When the World Stopped Turning)" benefited from its six-week distance from that day's events (by which time the country radio pipelines were already jammed), and Bruce Springsteen's album *The Rising* only gained in currency after a year's time.

Similarly, the Isley Brothers' "Harvest for the World" offered one of the best observations on Vietnam and, particularly, its aftermath in the African-American community ("dress me up for battle/when all I want is peace/those of us who pay the price/come home with the least") more than a year after the last American helicopter left Saigon. It would be nice to think that there's something that poignant or well-considered still to come on either side of the debate.

TYPE O NEGATIVE



I DON'T WANNA BE ME

■ Monitor Active Rock **37**

■ Monitor Mainstream Rock **D 40**

■ Over 40 stations on and spinning including:

WAAF • KISS • KQRC • KUPD • WKLQ • WCCC
WJJO • WQBK • WXQR • WTPT • WTKX • WTFX • KAZR
WAQX • KN CN • KOOJ and many more

■ Requesting at WXQR (#1 Phones!), KUPD and KN CN

■ US tour begins July 25

THE NEW ALBUM
LIFE IS KILLING ME



IN STORES JUNE 17TH

Produced by Silver/Steele

Worldwide Representation: Mike Renault for TBA Artist Management

ROADRUNNER
RECORDS

www.typeonegative.net

www.roadrunnerrecords.com

©2003 Roadrunner Records, Inc.