

AIRPLAY Monitor

THIS WEEK IN MONITOR:

Cross WXRK OM; Kingston
Focuses On Blink p. 4

Fewer Singles Per Project:
Cost? Or Quality? p. 25



MAY 16, 2003

• We Listen To Radio •

VOLUME 11 • NO. 20 \$6.95

Why Stations Leave Top 40; Why One Is Heading Back

■ by Skip Dillard

For those who remember top 40's doldrums of the early '80s or early '90s, it's always a little disconcerting to see stations evolve into adult top 40. But that has been the path chosen in recent weeks by heritage WZAT (Z102) Savannah, Ga., and WKSZ (Kiss 95.9) Green Bay, Wis., which emerged from several days of "Christmas in April" stunting as Mix 95.9. It was the second time that WZAT had segued away from a top 40 heritage that dates back to the '70s, but WKSZ was launched in the mid-'90s as a young-end flanker to heritage rival WIXX, making it one of the last stations you would expect to suddenly opt for upper demos.

Unlike the early '90s, when numerous markets suddenly found themselves without a top 40, there were other stations covering the format in Green Bay and Savannah. But other markets, such as Baltimore, San Francisco, and Phoenix, have gone for more than one year without a mainstream top 40 station.

For those PDs who made the move, it was largely a function of available audience. WKSZ had found itself flanked by new rhythmic outlet WLXD. PD Dayton Kane says, "We saw an oppor-
Continued on page 8

Dillard Named R&B Editor

Longtime R&B programmer Skip Dillard has been named R&B editor of *Airplay Monitor*.

Dillard joined *Monitor* in January as the publication's top 40/AC editor. He replaces Dana Hall, who exits to join *Radio & Records*. *Monitor* editor in chief Sean Ross will also serve as *Monitor*'s top 40/AC editor.

Before joining *Monitor*, Dillard spent six years as PD of Infinity's WBLK Buffalo, N.Y., taking the station to its highest ratings, as well as assisting in the successful launch of WMBX (X102.3) West Palm Beach, Fla.

His 11-year programming background also includes such legendary call letters as WMXD (Mix 92.3) Detroit and WYLD-FM New Orleans. As an air talent, he has worked at WOWI Norfolk, Va., and WJMH Greensboro, N.C.

Dillard was *Monitor*'s PD of the year in 2002, while WBLK was named station of the year.

"This move is both a recognition of his tremendous standing in the R&B world and the great job that he has done in top 40 to date," Ross says. "The R&B position requires someone with Skip's knowledge of and longstanding relationships in that format, and we're thrilled to have that person already in-house."



FROM YOUR LIPS...

"'Streets of Heaven' is one of the most complete country songs I've ever heard. A tremendous story - delivered with conviction... an extraordinary song."

-Tom Rivers/WUSN-Chicago

"One of the most touching songs I've heard this year. Have a tissue handy when you listen to this one."

-Kerry Wolfe/WMIL-Milwaukee

"'Streets of Heaven' is a big welcome-back for Sherrié Austin. A heart-tugger that's going to light up the phones."

-Tony Thomas/KMPS-Seattle

"What a compelling song! It really hits home with anyone who is a parent.
WOW!!!"

-Jon Anthony/WMZQ-Washington DC

"Sherrié you're makin' us bawl our eyes out...as only country music can!"

-Stoney Richards/WDSY-Pittsburgh

"I hate giving quotes...but... I would have started crying if there weren't girls in the room."

-Kevin Mannion/KMLE-Phoenix

"I'll put money on this one going Number 1. Great song. Awesome vocal. Could you guess, I love it!"

-Michael J. Foxx/WPOC-Baltimore

"Blew up our phones and Jacksonville's phones - and they didn't even have the record!"

-Jeff Davis/WGNE-Daytona Beach

"She had me from 'Hello...God'"

-Jay Roberts/WQYK & WYUU-Tampa

SHERRIÉ AUSTIN
"STREETS OF HEAVEN"
IMPACT DATE JUNE 2

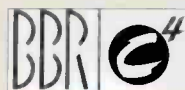

CONSORTIUM MANAGEMENT
WILLIAM MORRIS AGENCY



CHAPTER I BEGAN WITH...

- #1 Single "Foolish" a Billboard Hot 100 for 10 weeks!!!
- #1 Debut Album/Billboard 200 with over 500,000 in the first week!!!
- #1 Billboard Top R&B/ Hip Hop Album
- #1 Single "Foolish" at POP, R&B, RHYTHM CROSSOVER

BREAKING RECORDS...

- Most Albums sold by a female debut artist
- First female artist to have her first 3 chart entries go TOP 10 and the BB HOT 100 Singles Chart all at once!!!
- First artist to get over 4,000 R&B spins in one week!
- First artist to go over 145 million in audience at the HOT 100 Audience Chart!!

TOP 5 SINGLES:

"HAPPY" • "ALWAYS ON TIME" w/ Ja Rule
"WHAT'S LUV" w/ Fat Joe • "MESMERIZE" w/ Ja Rule

AND...

- Nominated for 5 Grammy Awards
- **Grammy Award Winner**
- Nominated for 5 American Music Awards
- Soul Train Awards
- NAACP Awards
- Winner of 8 2002 Billboard Awards

AND NOW CHAPTER II:

- VH1: Divas performance May 22nd
- MTV Spankin' New Music Week performance May 28th
- ABC Family 1hr Special - June
- Source Magazine Cover - June
- MTV's Ashanti Weekend Special - June 28th
- BET 106th & Park performance - June 30th
- MTV TRL Appearance July 1
- ELLEgirl Magazine Cover - July
- Blender Magazine feature - July
- NBC Today Show Summer Concert Series performance - July 18th
- VH-1 Driven - August

- On Tour with Mariah Carey this summer

MURDER
I
N
C
RECORDS

Executive Producer: IRV GOTTI

www.ashantimusic.net / www.ashantithisisme.com # www.murderincrecords.com



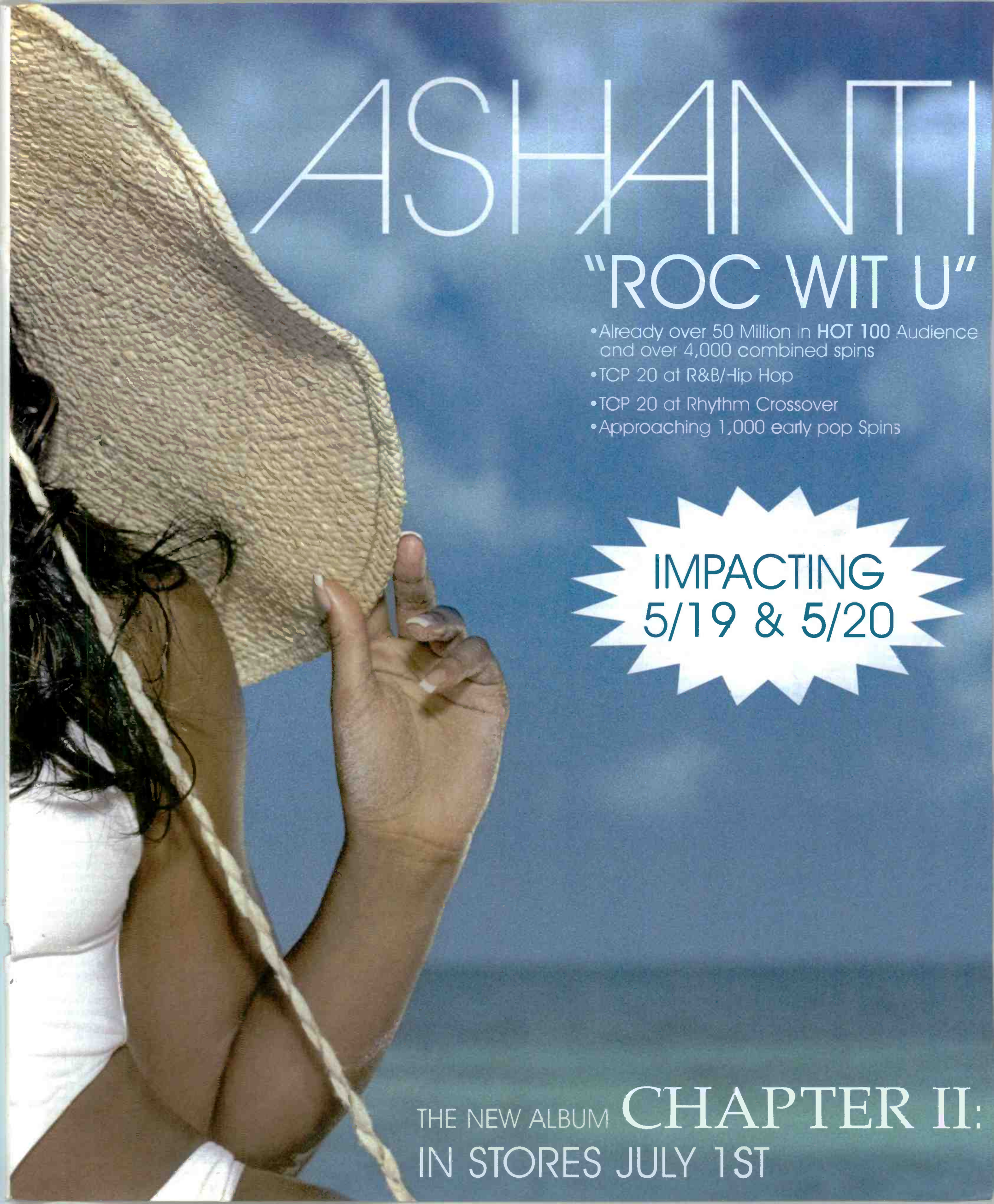

ASHANTI

"ROC WIT U"

- Already over 50 Million in HOT 100 Audience and over 4,000 combined spins
- TCP 20 at R&B/Hip Hop
- TCP 20 at Rhythm Crossover
- Approaching 1,000 early pop Spins

IMPACTING
5/19 & 5/20

THE NEW ALBUM **CHAPTER II:**
IN STORES JULY 1ST

Liggins' Indies Decree: We're Not CC

Until recently, Radio One's Alfred Liggins had failed to publicly answer the question of whether that group would keep its independent promotion deals in the wake of Clear Channel's decision to sever theirs. Radio One's **Mary Catherine Sneed** had previously cited the existence of such deals at other companies as one of the reasons Radio One had chosen to pursue independent promotion revenue. But two weeks ago, *Airplay Monitor* reported that while some Radio One pop deals had indeed gone by the wayside, the station's rhythmic top 40 deals had now been consolidated under the same independent who works with its R&B stations.



LIGGINS

Now, during the group's recent financial conference call, Liggins said, "We don't see any particular reason to change the relationship today. It works fine for us." Liggins suggested that because of the synergies with its concert business, Clear Channel was a "lightning rod" for scrutiny in a way that his company was not. He also raised the possibility that independent promotion "may go away altogether" in a few years because of the music business "free fall" that had prompted labels to reduce their indie spending.

There have also been renewed rumors in recent days that Infinity would also sever ties with independent promoters. But at press time, Infinity PDs were saying that nothing had changed, echoing Infinity spokesman **Dana McClintock**. What had taken place, apparently, was a group conference call, following the Clear Channel announcement, reiterating Infinity policy that deals with indies could not be exclusive and could not be in writing. While Infinity's stance has always been that it does not have exclusivity deals, it does have some relationships with independents who provide regular income to stations and who are thought of as having a relationship with that station.

BUSINESS: MESZAROS' NEW BEAT

At Cox's rhythmic top 40 **WBTS** (the Beat) Atlanta, the cluster's **David Meszaros** assumes GM duties from **Lori Sheridan**, who stepped down to GSM several months ago.

Across town at top 40 **WWWQ** (Q100), former **KABL/KIOI/KNEW** San Francisco GM **Joe Bayless** joins for similar duties. He replaces VP/regional manager **Mark Renier**, who is now handling GM duties at sister **WNNX** (99X).

Citadel Broadcasting acquires the last 11 stations owned by Wilks Broadcasting for \$133 million. The deal includes properties in New Orleans; Des Moines, Iowa; and Springfield, Mo.

Davis Broadcasting continues its buying spree, picking up Atlanta-area oldies **WLKQ** Buford, Ga. The company also flips recently LMA-ed oldies **WMRZ** Columbus, Ga., to gospel as **WEAM-FM**. That complements sister **WEAM-AM**, which segues to traditional gospel. Sister R&B/adult R&B duo **WFEX/WKZI** PD **Michael Soul** adds PD duties there as well.

PROGRAMMING: KINGSTON BLINKS

Steve Kingston relinquishes the **WXRK** (K-Rock) New York PD half of his duties to concentrate on the OM duties at adult top 40 sister **WNEW** (102.7 Blink). **Robert "Chuck Roast" Cross** is named OM at the station, joining from the programming department at modern **KROQ** Los Angeles. He programmed modern **KFMA** Tucson, Ariz., as **Chuck Roast**. Kingston will remain involved with **WXRK** as a project adviser.

Modern **WLIR** Long Island, N.Y., PD/MD **Gary Cee** exits... R&B **WHBX** Tallahassee, Fla., PD **Sherry Fine** exits.

Veteran AC programmer **Mark Hamlin** launches the Hamlin Programming consultancy, concentrating on "today's AC" radio. Hamlin was most recently PD at **AC WNNB** Chicago.

Susquehanna AC **WRRM** (Warm 98) Cincinnati OM/PD **T.J. Holland** becomes director of programming for his three-station cluster.

Bill Betts is named OM of Clear Channel/Salt Lake City.

Nevin Grant has been at **CKOC** Hamilton, Ontario, for 37 years. Now the program manager for the oldies AM and country sister **CHAM**, Grant will retire in November.

The **Dixie Chicks'** return to the airwaves continues at country radio, but at a gradual pace. Last week, 43% of *Monitor's* country reporters had no Chicks titles whatsoever on the air. This week, that count drops to 57 of 147 reporters, or 38%.

FORMATS: LITTLE ROCKS

Archway Broadcasting launches its newest Little Rock, Ark., outlet as newly acquired **KCDI** becomes active rock **KZRR** (the Razor). Cluster OM **Hosier** will serve as PD. The syndicated **Lex & Terry** will join for mornings in the coming weeks.

Sports **KWKH** Shreveport, La., flips to classic country under PD **Barney Cannon** May 26. **KWKH**, the original home of the Louisiana Hayride, will use the slogan "Country Legends."

Kyle Cantrell, the former OM of **WSM-AM-FM** Nashville, will launch his new *Classic Country Gold* June 7 with 55 affiliates. In related news, **WCTO**



BY ANTHONY COLOMBO, WADE JESSEN, PATRICK MCGOWAN & MINAL PATEL

Still An Uphill Climb For R&B Titles

This week's R&B/hip-hop top 10 is marked by a handful of hard-earned hits by R&B acts: **Monica's** "So Gone" (J/RMG), **Jaheim's** "Put That Woman First" (Divine Mill/WB), and **Floetry's** "Say Yes" (Soljaz/Dream-Works). But it's still an uphill climb for R&B records in general.

One year ago, **Ashanti's** "Foolish" topped the R&B/hip-hop chart, while the top 10 featured hits from **Usher**, **Musiq**, **Mary J. Blige**, and **Avant**. Altogether, there were 21 records by R&B artists on the chart (although that obviously includes the many songs on which rappers appear). This year, there are only 15 records led by R&B singers rather than rappers. If you're willing to count **Busta Rhymes & Mariah Carey's** largely sung "I Know What You Want" and **Missy "Misdemeanor" Elliott's** "P***cat" as R&B rather than rap, that brings the total to 17.

In fact, of the 55 records charted in the first five months of 2003, only 23 are R&B titles. That's less than the 28 R&B records out of 49 total chart hits at R&B between January and May 2002. Similarly, 17 R&B records had reached the top 10 by this time a year ago; this year, only 10 did.



MONICA

SIGN OF THE CROSS

Randy Travis collects his first country No. 1 in almost nine years with "Three Wooden Crosses" (Word-Curb/Warner Bros. Christian/WRN). His last No. 1 was "Whisper My Name" in July 1994. "Three Wooden Crosses" is also the first title on a religious-music imprint to reach No. 1 on the country chart. Until now, the biggest Christian label hit had been **Ray Price's** No. 3 "Roses and Love Songs" on Myrrh in 1975. More recently, **LeAnn Rimes'** "I Need You" peaked at No. 8 in 2000. That song began on a Sparrow soundtrack but was worked at country by Capitol and Curb.

In other country chart news, *Nashville Star* winner **Buddy Jewell** enters at No. 44 with "Help Pour Out the Rain (Lacey's Song)" (Columbia), giving him the highest debut for an artist's first single in the Nielsen BDS era. The previous record had been **Wynonna's** 1992 "She Is His Only Need" at No. 45.

Continued on page 6

Always On Time(s Square)



Long Island, N.Y., native **Ashanti** is taking over Times Square with the help of top 40 **WHTZ** (Z100) New York. She's featured promoting the station's music image in its spring book spot.

Allentown, Pa., adds Westwood One's syndicated weekend show *Country Gold*.

PEOPLE: NUGENT NIXED AT KRFX

Classic rock **KRFX** (the Fox) Denver morning men **Rick Lewis** and **Michael Floorwax** stopped an interview with **Ted Nugent** after the rocker and former DJ allegedly used derogatory terms for Asians and African-Americans, according to station sources. In a posting on his Web site, Nugent says he was merely using "shock humor," comparing himself to **Richard Pryor**, **Robin Williams**, **Lenny Bruce**, and **Eddie Murphy**.

The **Steve Harvey** morning show, heard on R&B **KKBT** (the Beat) Los Angeles and **KBFB** (the Beat) Dallas, is searching for a new "angel" co-host to fill the vacant slot left by **Dominique DiPrima**. She'll continue to work with the show as community liaison. Aspiring "angels" must send a photo and demo, and 30 finalists will compete with an on-air audition. Also, **Harvey's Big Time**, a 30-minute variety show, has been picked up by the WB to air Thursdays this fall.

The *Washington Post* reports that former modern **WBCN** Boston and XM Satellite Radio jock

Mark Parenteau was indicted, along with another man, for 18 counts of sex abuse and prostitution.

Former top 40 **KZQZ** (Z95.7) San Francisco morning team **Gene & Julie** resurface in that shift at **AC WLTM** (Lite 94.9) Atlanta. The shift was voice-tracked from **WRSN** Raleigh, N.C.

Adult top 40 **WZPT** (Star 100.7) Pittsburgh ups P/T **Scott Alexander** to MD.

Top 40 **KKRZ** (Z100) Portland, Ore., morning-show producer **Bill Ryan** is promoted to middays.

At R&B **WOWI** (103 Jamz) Norfolk, Va., long-time morning co-host **Herman Hurston** exits. At AC rival **WWDE** (2WD), morning co-host **Angie Aresco** exits to concentrate on voice work.

The syndicated **Big D & Bubba** morning show picks up new country affiliate **KKAT** Salt Lake City on top of recently added affiliate **KIXZ** Spokane, Wash. Both had been former **Tim & Willy** affiliates. The show now has 16 affiliates.

Longtime album **CFOX** Vancouver morning team **Larry & Willy** segue to classic hits/adult top 40 rival **CKLG** (96.9 Jack FM).

John "Parker" Dupuis returns to **KSMB** Lafayette, La., for P/T.

THE MOVE

Goldner New Epic VP Of Adult Formats

Epic names former MCA VP of promotion **Bonnie Goldner** VP of adult formats. Goldner initially will be based in New York but will return to Los Angeles at a later date. She replaces **Jo Hodge**, a 10-year label veteran. Hodge may be reached at 323-465-6613 or ddhodge@attbi.com.

Lost Highway Records VP of promotion **Patty Morris** adds AC and adult top 40 promotion duties for all of Universal Music Nashville's labels, which include Mercury and MCA Nashville.

Former Epic VP **Randy Franklin** has been hired as a consultant for Virgin's R&B promotion department.

Artist/producer **Wyclef Jean** joins **Clive Davis'** J Records roster. His first set for the label is due in fall. Jean was last with Columbia Records.

Michael Jackson has filed suit against his one-time label Motown Records and now-parent company Universal Music Group (UMG) in an attempt to acquire the rights to the master tapes of songs he recorded as a solo artist and with the **Jackson 5** from 1969 to 1976. Jackson says that he and Motown made an agreement in 1980 in which the label would pay Jackson royalties on any new material released with the works in question. Jackson claims that UMG has since released several Jackson 5 compilations, as well as licensed songs, without his consent.

Thalia

I want you

featuring **Fat Joe**

Exploding at radio
everywhere **NOW**

WK TU WH TZ WB LS

KI IS KH HT

B-96 KM EL KY LD

KPT Y WQS X

WDR Q Y100 WPO W

WE DR KK FR

WA MO WB ZZ KX JM

KK RZ KG GI

WPR O KL UC KB BT

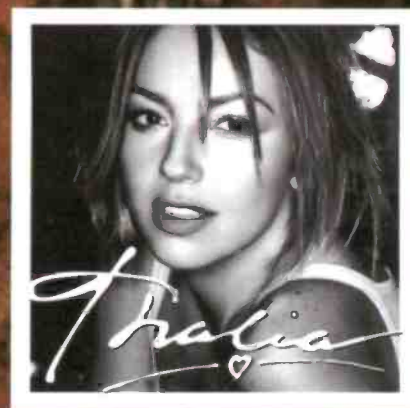

From the much anticipated
Virgin Records debut album **Thalia**

Management: Hoffman Entertainment Inc. HOFFMAN
Produced by Cory Rooney for Cory Rooney
Entertainment and Davy Deluge for Mindsetters Inc.
Fat Joe appears courtesy of Atlantic
Recording Corporation
www.thalia.com
www.emllatin.com • www.virginrecords.com

Virgin



© 2003 EMI Latin, manufactured by Virgin Records America, Inc. under exclusive license. All rights reserved.

WINTER '03 ARBITRONS

12-plus overall average quarter-hour shares. (#) indicates Arbitron market rank. Copyright 2003, Arbitron Ratings Co. May not be quoted or reproduced without the prior written permission of Arbitron.

Calls	Format	W '02	Sp '02	Su '02	Fa '02	W '03	Calls	Format	W '02	Sp '02	Su '02	Fa '02	W '03
TOLEDO, OHIO—(81)													
WKGO/WTOO	country	14.9	12.8	13.8	15.8	16.0	WFMV	religious	5.5	6.3	6.2	7.9	6.3
WKKS	top 40	8.9	9.9	9.9	8.2	8.7	WOMG	oldies	4.5	5.0	5.2	4.6	5.7
WRVF	AC	8.6	7.9	10.0	8.0	8.6	WLXC	R&B adult	7.8	6.1	3.9	4.2	5.6
WRQN	oldies	5.6	6.3	5.0	5.1	6.4	WARQ	modern	4.7	6.0	5.9	3.9	5.1
WIOT	album	6.3	6.3	6.3	5.8	5.7	WMFX	cls rock	4.9	5.0	5.8	6.8	5.0
WSPD	N/T	6.1	6.0	5.4	7.0	5.7	WLTJ	AC	3.1	4.1	3.5	2.9	4.7
WWW-M-FM	adult top 40	6.1	6.4	5.4	5.2	5.6	WVOC	N/T	6.4	6.0	4.6	5.1	4.4
WJUC	R&B	4.3	4.7	3.8	3.7	4.1	WSCO	adult std	2.5	3.0	2.4	2.5	4.2
WXKR	cls rock	4.5	5.6	4.7	5.1	4.1	WTCB	AC	4.7	3.9	5.0	5.9	4.2
WIMX	R&B adult	4.0	4.7	3.8	3.8	3.1	WISW	N/T	2.2	2.7	2.9	3.4	1.9
WRWK	modern	1.7	2.9	2.2	2.2	3.1	WTGH	religious	0.6	0.6	0.9	0.5	1.2
WJR	N/T	2.4	1.5	2.4	1.9	2.0							
CMXK	modern	1.5	1.5	1.9	2.1	1.9							
WLGR	sports	1.4	1.7	1.7	2.1	1.7							
WTWR	top 40	1.8	1.5	1.9	1.5	1.6							
WJLB	R&B	1.3	0.9	0.7	1.4	1.3							
WJZE	cls rock	1.1	1.5	1.0	1.1	1.1							
WCWA	adult std	2.5	2.1	2.2	1.4	1.0							
WDMN	religious	0.4	—	0.7	0.7	1.0							
BATON ROUGE, LA.—(83)													
WYMK-FM	country	5.9	7.8	8.2	7.0	8.2	WHO	N/T	10.5	11.5	11.7	9.8	10.7
KQXL	R&B adult	9.6	6.6	6.4	8.4	7.5	WKDM	top 40	10.3	9.7	9.7	9.8	10.4
WEMX	R&B	6.8	6.8	6.6	7.1	6.8	KJUY	country	4.6	5.4	5.7	4.5	6.7
WDGL	cls rock	7.1	8.5	6.8	6.7	6.3	KIOA-FM	oldies	7.9	8.5	9.2	8.4	6.6
WJNH	R&B	3.7	4.7	5.5	4.8	5.6	KSTZ	adult top 40	6.5	5.6	6.4	7.1	6.6
WFMF	top 40	6.6	6.5	6.5	5.5	5.4	KLTI	AC	5.9	4.9	5.4	6.0	5.9
WJBO	N/T	5.6	5.5	3.5	4.2	5.0	KGGG	album	6.4	7.1	7.6	6.4	5.7
WXOK	religious	6.2	7.8	7.2	7.2	5.0	KAZR	album	6.5	6.6	6.0	7.1	5.5
KRVE	AC	5.6	3.6	5.2	6.7	4.9	KRNT	adult std	3.3	4.1	3.5	2.9	4.3
WYPY	country	4.4	4.3	3.5	3.6	4.4	KHKI	country	4.1	4.8	4.7	3.6	4.2
KOOJ	album	2.5	1.9	2.2	2.3	3.8	KRQK	cls rock	3.8	4.2	3.9	3.8	3.3
WBBE	AC	2.5	3.7	3.8	2.9	3.4	KMXD	oldies	4.7	3.7	3.9	4.0	3.1
WQCK	religious	1.9	3.0	2.3	2.6	2.4	KVJZ	jazz	3.8	4.2	3.0	3.3	2.4
KNXX	modern	4.3	3.9	2.7	2.6	1.9	KCCO	modern	2.3	2.2	2.3	2.1	1.7
KSTE	top 40	0.7	1.9	1.6	1.6	1.8	KZZO	religious	1.1	1.5	1.7	1.5	1.7
WQUE	R&B	1.2	0.9	1.2	1.7	1.5	KJUC/LRFX	sports	1.1	1.2	1.3	1.4	1.6
WCKW-FM	adult top 40	1.5	2.3	2.2	1.6	1.5	KXNO	religious	0.7	—	—	1.2	2.2
WDRN	N/T	1.0	1.3	1.9	1.3	1.2	KWKY	religious	0.7	0.7	0.7	0.9	1.4
GREENVILLE-NEW BERN-COASTAL N.C.—(84)													
WRNS-AM-FM	country	14.2	13.9	13.8	15.5	11.9	NFDI-FM	country	9.0	11.2	12.3	10.7	11.7
WOSU/WOZL	R&B	6.9	7.5	6.5	7.9	7.2	NFTI	country	6.8	4.5	5.0	6.7	7.5
WKKS	R&B	8.3	10.0	9.0	8.9	7.1	KDGS	top 40/rhythm	5.7	9.5	6.1	6.5	7.2
WSFL	cls rock	5.2	6.4	6.3	5.7	6.5	KICT	album	7.9	4.8	5.3	6.2	6.4
WNCI-FM	oldies	4.8	6.1	5.1	4.1	5.3	N/T	3.9	4.5	4.7	5.2	5.9	
WVWG	adult top 40	4.9	3.9	5.1	4.9	4.9	KRBB	AC	8.0	5.3	7.4	8.7	5.8
WRHT/WCBZ	top 40	3.1	3.0	3.6	4.7	4.4	KZSN-FM	country	9.0	5.5	7.4	5.5	5.8
WERD	top 40	5.5	6.2	4.4	5.0	4.2	KEYN	oldies	5.4	6.1	6.5	7.8	5.5
WXQR	album	2.2	2.3	3.5	2.9	3.5	KFBZ	adult top 40	2.8	4.7	4.5	3.2	5.0
WXNR	modern	3.7	6.1	3.8	3.6	3.3	KFXJ	cls rock	3.6	5.5	4.0	4.2	5.0
WELS-FM	religious	3.4	3.2	2.8	2.6	2.7	KRZZ	cls rock	5.7	5.3	3.4	3.2	4.5
WTKF/WJNC	N/T	1.6	1.8	2.4	2.5	2.3	KRRD	top 40	4.9	3.3	6.3	4.7	3.8
WKOO	oldies	1.9	2.0	2.1	1.7	1.9	KFH-AM-FM	N/T	3.0	3.4	4.5	3.9	3.0
WFXK	R&B adult	1.6	1.3	2.0	1.4	1.9	KTLL	religious	3.6	3.0	3.9	3.0	2.7
WTOW	religious	—	—	—	0.9	1.6	KMXW	modern	1.1	0.9	1.8	1.3	1.9
WANG	adult std	2.2	0.9	1.6	1.3	1.4	KYGO	Spanish	1.3	3.1	1.6	1.5	1.9
WNBK/WGPM	country	0.8	0.6	0.7	1.9	1.2	KMYR	adult std	1.3	1.2	1.1	1.7	1.6
WHTB	adult std	1.2	1.2	1.4	0.6	1.2	KANR	modern	1.1	0.6	1.1	1.3	1.3
WRSV	R&B	1.3	2.6	2.0	0.9	1.0	KCVW	religious	—	0.5	—	0.7	1.1
WSMO	country	—	—	0.6	0.4	1.0							
LITTLE ROCK, ARK.—(85)													
KSSN	country	9.6	8.6	9.7	10.8	10.7	WBXL-FM	R&B	12.6	11.3	14.7	11.4	14.4
KURB-FM	adult top 40	5.4	5.3	5.1	5.1	8.0	WDLT-FM	R&B adult	11.3	10.9	11.4	10.3	10.4
KIPR	R&B	7.4	8.0	8.2	7.2	7.7	WKSJ-FM	country	8.7	8.1	8.9	8.3	8.2
KARN-AM-FM	N/T	8.1	6.5	7.6	7.0	7.3	WMXC	AC	6.8	5.6	5.9	6.8	6.8
KOKY	R&B adult	3.6	4.3	2.8	5.3	5.3	top 40	6.5	6.8	8.6	6.4	6.6	
KMJX	cls rock	6.0	6.6	4.8	5.1	4.8	WGOK	religious	4.1	6.8	5.6	4.2	5.1
KLEC	modern	4.2	4.9	3.3	3.8	4.4	WRRH	cls rock	6.3	6.3	4.5	6.6	4.9
KRPT	cls rock	5.3	5.9	5.4	3.9	4.4	WTKX	album	3.9	4.7	3.5	3.9	4.9
KHTE	top 40/rhythmic	4.2	3.9	5.1	4.5	4.1	WNTM	N/T	3.3	2.8	3.5	3.2	3.8
KYFX	R&B adult	4.4	2.9	4.3	4.2	3.8	WAVH	oldies	3.0	2.1	2.0	1.9	2.6
KMSX	AC	4.1	4.2	4.3	4.8	3.7	WVBM	country	2.3	1.3	1.7	1.6	2.5
KHKN	country	2.7	1.6	2.2	3.1	3.5	WZEW	triple-A	1.7	3.1	2.2	3.6	2.5
KDJE	album	3.8	2.4	4.0	2.2	3.4	top 40	2.4	1.5	1.4	1.6	2.1	
KABZ	N/T	3.6	4.2	4.0	3.5	3.2	WVBU	R&B adult	2.9	2.4	2.7	3.3	1.8
KVLD	country	4.5	3.9	3.4	3.9	3.1	WNSP	sports	1.2	1.0	0.9	2.2	1.3
KLAL	top 40	4.2	4.7	3.7	3.7	2.8	WJLQ	adult top 40	1.4	1.9	1.6	1.6	1.3
KDRE	adult std	2.6	3.2	2.2	3.5	2.2	WMEZ	AC	1.1	0.9	0.7	0.9	1.0
KLIH	religious	0.9	1.9	1.5	1.5	1.8	WYCL	oldies	1.1	1.0	1.4	1.2	1.0
KITA	religious	1.2	1.3	1.2	1.6	1.5							
BAKERSFIELD, CALIF.—(87)													
KUZZ-AM-FM	country	10.9	10.3	10.6	10.2	10.7	WKZK	cls rock	7.5	6.1	8.5	9.2	7.8
KISV	top 40/rhythm	10.1	10.8	8.9	10.0	10.0	KDRK	country	6.2	6.4	5.3	5.0	6.9
KRAB	album	5.8	5.2	5.5	4.1	5.5	KKLY-FM	AC	5.5	6.4	5.3	6.4	6.4
KMYX	Spanish	4.8	4.4	5.2	5.2	4.8	KKLY-AM	N/T	3.7	5.6	6.1	6.3	5.9
KXXX-FM	top 40/rhythm	4.5	5.0	4.9	5.1	4.5	KISC	AC	5.1	4.8	5.2	6.3	5.8
KGFM	AC	4.1	5.5	5.1	3.4	4.2	KHTO	album	8.6	6.7	6.8	6.9	5.6
KLLY	adult top 40	3.1	3.0	2.8	2.7	3.7	KARP	modern	5.0	4.3	4.7	2.8	5.3
KWJ	Spanish	3.4	4.5	4.7	4.8	3.5	KYWL	top 40/rhythm	4.1	5.0	6.0	5.8	5.1
KSMJ	jazz	2.8	3.0	2.6	2.8	3.2	KEYF	oldies	5.1	7.0	6.1	5.6	5.0
KERN-AM	N/T	4.4	3.6	4.2	3.7	3.1	KTSL	religious	3.0	3.3	2.4	3.4	4.3
KKDJ	AC	3.8	2.9	2.6	4.2	2.9	KIXZ	country	5.1	5.1	4.1	3.6	3.8
KGET	N/T	2.0	2.0	1.9	1.1	2.7	KZZU	top 40	5.0	6.4	5.3	4.5	3.7
KKBB	R&B oldies	2.3	1.8	2.3	1.8	2.7	KONT	N/T	3.3	1.7	3.1	3.4	3.4
KDFO-FM	cls rock	3.4	2.4	2.9	3.2	2.4	KEZE	adult top 40	3.6	3.0	3.5	4.1	2.9
KPSL	Spanish	2.0	2.7	2.0	2.4	2.1	KAQO	adult std	2.8	1.6	2.7	1.9	2.7
KRFR	album	2.5	2.9	3.5	3.1	2.1	KGA	N/T	2.7	2.8	2.4	2.5	2.2
KMOA	Spanish	1.2	1.2	2.0	3.2	2.0	KCDA	modern	3.4	3.3	2.7	2.2	2.2
KCWR	country	1.2	1.5	1.9	1.7	1.5	KAZZ	adult std					

Annie Lennox
returns with her powerful new single



Pavement Cracks
from the long awaited new album
Bare
In stores June 10th

"Will next year's Grammys® be the Annie Lennox show? Based on the intoxicating new music she's unveiling, Lennox will be tough to deny."

Hollywood Reporter, March 28, 2003



Why Stations Leave Top 40; Why One Is Heading Back

Continued from page 1

tunity to reach more adults in the marketplace. It's hard to ignore the facts when the research is telling you, 'This is where the opportunity is.' We were at a point where the rhythmic top 40 was pretty much feeding enough of the mainstream top 40 product to the younger listeners."

Similarly, WZAT OM John Thomas has been dealing with the combination of Clear Channel's younger-skewing top 40 WAEV (Kiss 97.3) and its new R&B sister WQBT (the Beat) for more than a year. Thomas says, "There's a huge push on rhythmic music at this point. We've had a new R&B station sign on across town, and we already have the top 18-34 station [R&B WEAS] in our Cumulus cluster here. With all that going on, trying to compete to be in the running for third or fourth 18-34 won't bring in the dollars."

In addition, many Southern top 40 PDs had only recently (and reluctantly) become aggressive on R&B product, even though many believe that modern AC is the more natural flavor for top 40. Now Thomas, who leaned heavily on R&B music at WSNX

Grand Rapids, Mich., says the opportunity to be the R&B station for the pop listener is gone. "In the South, that just won't work anymore. A listener who likes R&B and hip-hop won't settle for a couple of huge titles. From an adult standpoint, Savannah is a military town with four bases plus schools. There are many listeners who won't listen to Nelly all day. There's a huge hole for adults here, and we're going to fill it."

And while segueing from mainstream to adult top 40 is often a challenge for PDs who've gotten used to starting new product, Thomas says, "When you're programming in a cluster like I am where you have access to the top country, R&B, rock, and AC stations in your market, you don't have to kill yourself breaking records anymore."

TRAFFIC IN BOTH DIRECTIONS

One irony of the WZAT and WKSZ changes is that one of the first stations to make a similar transition more than a year ago is starting to drift back in the other direction. In late 2001, WZPL (Z99.5) Indianapolis, which had always leaned pop/rock anyway, decided not to fight with rival WNOU (Radio Now) for rhythmic music, although PD Scott Sands did not view it as a wholesale format change at the time.

Now the field on the adult side is crowded as well. WNOU's AC sister, WENS, repositioned as adult top 40 Mix 97.1, while country WGRL went to an all-'80s format. So now, while WZPL still targets adults, Sands recently began playing the current titles from 50 Cent and Eminem, as well as a few crossover hip-hop recurrences. And while other PDs may regard hip-hop as a breaking point for adults, Sands says that "we've found a few mass-appeal pop titles that have adult appeal [that] we were not previously playing. Over time I think a lot of songs gain more and more acceptance in pop culture. Eminem is a great example. Four or five years ago he was controversial and considered a rap artist. Today he is all over entertainment news, had a No. 1 movie, and won a

Grammy." Sands adds that "the 16- to 21-year-olds who loved hip-hop in the late '80s and early '90s are now 25-29 and older."

Sands now regards WZPL as "a contemporary, fun top 40 radio station for adults who lead a young, active lifestyle and enjoy the mass-appeal popular music of today but don't want to be challenged by extremes." The goal is "to play all the really good solid hits that appeal to our listeners, regardless of the format in which they start."

NATIONAL PERSPECTIVE

Airplay Monitor turned to two consultants who had shepherded top 40 through its first dol-drumms for their perspective. Vallie/Richards Consulting president Dan Vallie, when asked if

small-market top 40 owners are again getting nervous, replies that it can happen, but "that station has to make tough decisions regarding how well they are doing today and making hay while the sun shines and having an eye toward the future."

"If a mainstream top 40 has a hip-hop or rhythmic competitor, it creates a new dynamic in the market that does affect the mainstream," he continues. "There's no way that cannot happen."

"I encourage top 40 programmers not to get caught up in the 'top 40 group think,' where everyone is copying each other and making the decisions that someone else has made, long before it is determined if that was the right decision," Vallie adds. "Each time a top 40 station has gotten in trouble, [it was because] all of them went in the same direction because it appeared to be current 'industry wisdom.' And each time a few stations have made decisions on their own without falling prey to peer pressure, those are the ones that weather the storm and eventually thrive."

Alan Burns, president of Alan Burns & Associates, notes that "top 40 stations can get dragged into fighting the rhythmic stations instead of identifying and serving a specific target. A rhythmic top 40 is generally going to do better than the mainstream with the youngest listeners. So the mainstream needs to make that up on the older end. If a mainstream tries to slug it out totally 12-24 with a rhythmic, it's going to get hurt in most places. The other reality is that rhythmic top 40 is much harder to sell in smaller markets. You never want to program to sales, but you had better be sure your ownership is ready to support the kind of top 40 station you're going to do, or you'll find yourself starved for resources and then eventually changing format."

While hip-hop and R&B may be getting the attention these days, Burns says there's no reason to feel that a mainstream top 40 "product is not only about what's released but what you do with what's released. While everyone is complaining [that] there's nothing in the middle, I disagree. It's just that there's little or no teen pop right now, unless you count Justin Timberlake. But you also have artists like Avril Lavigne and John Mayer to fill the middle."

"Look back three years this month. Top 40 had



BURNS



VALLIE



RADIO CONCERT MONITOR

DATE	STATION	EVENT	PROMOTIONS DIRECTOR
May 15	KYLD San Francisco	Bomb 2003 <i>APPEARING:</i> 50 Cent, Fabolous, Frankie J, Da Brat, Smilez & Southstar, Blu Cantrell	Ray Wong
May 17	KIIS Los Angeles	Wango Tango <i>APPEARING:</i> Nelly, Christina Aguilera, Santana, Sting, Tyrese, Kiss, Michelle Branch, Craig David, Musiq, Amanda Perez, Bowling for Soup, O-Town, Lasgo, JC Chasez, Lisa Marie Presley, Sugar Ray, Daniel Bedingfield, Jennifer Love Hewitt, American Idol Finalists	Alfredo Ferero
May 17	KPRR El Paso, Texas	Ninth Power Jam <i>APPEARING:</i> DMX, Fabolous, Baby, Big Tymers, Cash Money, Clipse, Blu Cantrell, Frankie J, Stagga Lee, Baby Beesch	Frank Rodriguez
May 18	KHKS Dallas	Kiss Party <i>APPEARING:</i> Ginuwine, Stacie Orrico, Amanda Perez, Wayne Wonder, Kelly Clarkson, Frankie J, Daniel Bedingfield, Bowling for Soup, Ryan Seacrest	Greg Sherrell
May 18	KRQQ Tucson, Ariz.	Freedom Fest <i>APPEARING:</i> LL Cool J, Boomkat, La Bouche, Mario, Lucy Woodward, Play, Lillix, Jennifer Love Hewitt, Rachel Farris	Polo Ceniseros
May 24	KLUC Las Vegas	Summer Jam IV <i>APPEARING:</i> LL Cool J, Nelly, Kelly Rowland, Solange, Daniel Bedingfield, Lil' Rob, Frankie J, Snoop Dogg, Vi3	Drew Vertiz
May 24	KRBE Houston	Earth Day <i>APPEARING:</i> Lisa Marie Presley, Jewel, Bowling for Soup, Michelle Branch, Simple Plan, Lucy Woodward	Leslie Brotamonte
May 24	WAKS Cleveland	Memorial Day Meltdown <i>APPEARING:</i> Blu Cantrell, Tyrese, Stacie Orrico, Union Turnpike	Jeff Zukauckas
May 24	WXKB Fort Myers, Fla.	Bands, Beer & BBQ <i>APPEARING:</i> O-Town, Inner Circle, DF Dub, Prymary Colorz, Joe Millionaire star Evan Marriott	Jeff Hickcox
May 25	WBLI Long Island, N.Y.	Summer Jam <i>APPEARING:</i> LL Cool J, Michelle Branch, Shaggy, Nivea, Jennifer Love Hewitt, Lisa Marie Presley, Lasgo, La Bouche, Play	Nancy Cambino
May 25	WSSR Tampa, Fla.	Starfest <i>APPEARING:</i> Jewel, Sister Hazel	Ann Lockridge
May 26	WKSE Buffalo, N.Y.	Kiss the Summer Hello <i>APPEARING:</i> LL Cool J, Sean Paul, Daniel Bedingfield, Tyrese, Field Mob, Seven Day Faith, Ginuwine, Frankie J, Blu Cantrell, Jennifer Love Hewitt, Stevie B	Stephanie Ringer
May 27	WPXY Rochester, N.Y.	Summer Jam <i>APPEARING:</i> Michelle Branch, LL Cool J, Bowling for Soup, Stevie B	Sandy Waters
May 30	WIOQ Philadelphia	Q Concert 14 <i>APPEARING:</i> Tyrese, Jewel, Fabolous, Lisa Marie Presley, Wayne Wonder, Daniel Bedingfield, Bowling for Soup, Third Eye Blind, Lillix	Joe McCullen
May 31	WXKS Boston	Kiss Concert 2003 <i>APPEARING:</i> Jewel, Michelle Branch, Wayne Wonder, Ashanti, Simple Plan, TLC, Lisa Marie Presley, Uncle Kracker, David Corey, Amanda Perez, Daniel Bedingfield, Ja Rule	Dennis O'Heron
June 1	WHTZ New York	Zootopia 2003 <i>APPEARING:</i> Ja Rule, Simple Plan, Ashanti, Daniel Bedingfield, Wayne Wonder, Bowling for Soup, Ginuwine, Tanto Metro & Devonte, TLC, Jewel, Mariah Carey, Third Eye Blind, Britney Spears, Kelly Clarkson	Paul Miraldi
June 7	WKTU New York	Disco Ball <i>APPEARING:</i> Pointer Sisters, Ritchie Family, Evelyn "Champagne" King, Peaches & Herb, Thelma Houston, Rose Royce, First Choice, Trammpp, France Joli, Sister Sledge	Susan Bacich
June 7	WWMX Baltimore	Mixfest <i>APPEARING:</i> Uncle Kracker, Sixpence None the Richer, O.A.R., Chantal Kreviazuk, Macy Gray, Rachel Farris, Ike, Lisa Marie Presley	Dave Burgess
June 9	WCIL Carbondale, Ill.	Summer Jam <i>APPEARING:</i> DF Dub	Angie Clem
June 12	WPLJ New York	Up Close and Personal <i>APPEARING:</i> Coldplay	Theresa Angela
June 13-15	WNTQ Syracuse, N.Y.	Balloonfest <i>APPEARING:</i> Bowling for Soup, Lillix, Edwin McCain, Rachel Farris, Lucy Woodward, Becky Baeling, the Troys, KACI, Autumn Hawk	Janice Cole
June 14	WDJX Louisville, Ky.	Birthday Bash <i>APPEARING:</i> TBA	Todd Kelly

Let us monitor your event! Call Skip Dillard at 646-654-4688 or e-mail sdillard@airplaymonitor.com

'Bye Bye Bye' and 'Oops! ... I Did It Again' for pop songs," Burns continues. "This year there's a little more rock and a little more hip-hop. One of the most successful top 40s in the country [at the moment] has exactly one more alternative crossover and one more rhythmic song in its top

10 spins than it did in May 2000. This is a good example of a station not letting itself be whipsawed by product."

Is it time for teen pop to make a comeback? See Ross on Radio, page 58.

“WEIRD AL” YANKOVIC

POODLE HAT

Features parodies of hit songs by

EMINEM, NELLY & AVRIL LAVIGNE

Weird Al has 25 Gold & Platinum Album Certifications

U.S. Tour Starts June 19th Check Out www.weirdal.com For More Info

In Stores 5/20!



WAY MOBY



AIRPLAY Monitor MAINSTREAM TOP 40

Nielsen Broadcast Data Systems

Compiled from a national sample of data supplied by Nielsen Broadcast Data Systems to Airplay Monitor. 123 mainstream top 40 stations are electronically monitored 24 hours a day, 7 days a week. © 2003 VNU Business Media, Inc. All rights reserved.

MAINSTREAM TOP 40

THIS WEEK	LAST WEEK	WKS. ON CHART	TITLE/IMPRINT/PROMOTION LABEL	ARTIST	DETECTIONS		AUDIENCE	
					TW	LW	MILLIONS	RANK
			★ ★ ★ No. 1 ★ ★ ★					
1	1	10	ROCK YOUR BODY JIVE 2 weeks at No. 1	JUSTIN TIMBERLAKE	8216	8019	58.804	1
2	2	10	IGNITION JIVE	R. KELLY	7764	7721	55.878	2
3	6	7	BRING ME TO LIFE WIND-UP	EVANESCENCE FEATURING PAUL MCCOY	6869	6225	49.831	3
4	3	14	IN DA CLUB SHADY/AFTERMATH/INTERSCOPE	50 CENT	6481	6957	43.249	6
5	5	8	SING FOR THE MOMENT WEB/AFTERMATH/INTERSCOPE	EMINEM	6455	6660	41.587	7
6	7	6	GET BUSY VP/ATLANTIC	SEAN PAUL	6219	5726	48.711	4
7	4	21	WHEN I'M GONE REPUBLIC/UNIVERSAL/UMRG	3 DOORS DOWN	6187	6728	48.448	5
8	8	8	FIGHTER RCA/RMG	CHRISTINA AGUILERA	5298	5187	40.608	8
9	9	11	IF YOU'RE NOT THE ONE ISLAND/DJMG	DANIEL BEDINGFIELD	4871	5071	31.828	9
10	12	12	UNWELL ATLANTIC	MATCHBOX TWENTY	4115	3778	28.400	10
11	16	3	MISS INDEPENDENT RCA/RMG	KELLY CLARKSON	4048	3251	27.333	11
12	13	9	HELL YEAH EPIC	GINUWINE FEATURING BABY	3981	3774	23.041	15
13	10	16	ANGEL POWERHOUSE/VIRGIN	AMANDA PEREZ	3906	4743	25.512	13
14	14	12	STUCK FOREFRONT/VIRGIN	STACIE ORRICO	3764	3628	22.068	16
15	11	9	THE ANTHEM DAYLIGHT/EPIC	GOOD CHARLOTTE	3764	4000	19.637	17
16	15	4	I'M GLAD EPIC	JENNIFER LOPEZ	3618	3262	23.280	14
17	17	7	LOSING GRIP ARISTA	AVRIL LAVIGNE	3115	3142	18.147	20
18	19	5	NO LETTING GO VP/ATLANTIC	WAYNE WONDER	3020	2757	26.335	12
			★ GREATEST GAINER/MOST AIRPLAY ADDS ★					
19	32	2	21 QUESTIONS SHADY/AFTERMATH/INTERSCOPE	50 CENT FEATURING NATE DOGG	2738	1849	15.307	24
20	21	4	INTUITION ATLANTIC	JEWEL	2669	2515	14.521	26
21	27	4	DON'T WANNA TRY COLUMBIA	FRANKIE J	2551	2230	19.085	19
22	18	22	ALL I HAVE EPIC	JENNIFER LOPEZ FEATURING LL COOL J	2479	3060	14.992	25
23	26	6	HOW YOU GONNA ACT LIKE THAT J/RMG	TYRESE	2476	2242	15.948	22
24	34	3	I KNOW WHAT YOU WANT J/MONAR/RMG/DJMG	BUSTA RHYMES & MARIAH CAREY FEATURING THE FLIPMODO SQUAD	2407	1769	18.125	21
25	23	7	CLOCKS CAPITOL	COLDPLAY	2348	2351	13.084	27
26	20	25	PICTURE LAVA/ATLANTIC	KID ROCK FEATURING SHERYL CROW	2322	2673	19.518	18
27	29	5	I CAN ILL WILL/COLUMBIA	NAS	2210	2103	12.562	28
28	22	25	I'M WITH YOU ARISTA	AVRIL LAVIGNE	2080	2477	12.213	29
29	31	3	BEAUTIFUL DOGG/STYLE/PRIORITY/CAPITOL	SNOOP DOGG FEATURING PHARRELL & UNCLE CHARLIE WILSON	2076	1855	11.799	30
30	25	14	MISS YOU BLACKGROUND/UNIVERSAL/UMRG	AALIYAH	2031	2291	15.757	23
31	35	2	SWING, SWING DOGHOUSE/DREAMWORKS	THE ALL-AMERICAN REJECTS	1961	1605	10.385	34
32	24	18	MESMERIZE MURDER INC./DEF JAM/IDJMG	JA RULE FEATURING ASHANTI	1909	2360	10.678	33
33	28	22	BUMP, BUMP, BUMP T.U.G./EPIC	B2K & P. DIDDY	1903	2139	11.217	32
34	37	5	LIGHTS OUT CAPITOL	LISA MARIE PRESLEY	1485	1557	8.038	38
35	30	6	BIG YELLOW TAXI GEFEN/INTERSCOPE	COUNTING CROWS FEATURING VANESSA CARLTON	1471	1860	7.172	40
36	33	17	GIRL ALL THE BAD GUYS WANT FROE/SILVERTONE/JIVE	BOWLING FOR SOUP	1457	1825	9.574	35
37	38	2	LIKE A STONE INTERSCOPE/EPIC	AUDIOSLAVE	1449	1327	4.861	-
38	NEW		ADDICTED LAVA	SIMPLE PLAN	1402	1192	11.672	31
39	NEW		CAN'T LET YOU GO DESERT STORM/ELEKTRA/VEEG	FABOLOUS FEATURING MIKE SHOREY & LIL' MO	1386	1205	8.831	36
40	39	2	THE REMEDY (I WON'T WORRY) ELEKTRA/VEEG	JASON MRAZ	1370	1281	5.574	-

Songs ranked by number of detections. Songs showing an increase in detections over the previous week, regardless of chart movement. A song will also receive a bullet if its percentage loss in detections does not exceed the percentage of monitored station downtime for the format. A song that has been on the chart for more than 20 weeks will generally not receive a bullet, even if it registers an increase in detections. Airpower awarded to songs appearing in the top 20 on both the Airplay and Audience charts for the first time with increases in both detections and audience. Greatest Gainer awarded to the song with the largest increase in detections. Most Airplay Adds awarded to the song registering six or more detections at the most stations for the first time this week. A song with a gain in detections over the previous week is placed first if tied with a song with a decline over the same period. When tied songs are each gaining detections or each losing detections, the song being played on more stations is placed first. Songs below the top 20 become recurrenents and are removed from the chart after 26 weeks.

most airplay adds MAINSTREAM TOP 40

NEW STATIONS	
50 CENT FEATURING NATE DOGG 21 Questions (Shady/Aftermath/Interscope)	27
KHFI, KJYO, KMMG, KMXV, KRUF, KSMB, KVSF, KZHT, KZZU, WAEB, WBLI, WCGQ, WDCG, WFKS, WGTZ, WJBO, WKCI, WKRZ, WQXJ, WLDI, WLKT, WNCI, WOEN, WVKX, WZEE, WZNY, WZYP	
Total Stations With Six Or More Detections: 106	
TOTAL DETECTIONS BY DAYPART: 6-10 6%, 10-3 11%, 3-7 15%, 7-12 40%, 12-6A 28%	
BLACK EYED PEAS Where Is The Love? (A&M/Interscope)	23
KCHZ, KFMD, KHTS, KJYO, KLAL, KSLZ, KSMB, KZZU, WAKS, WDKF, WDRQ, WERO, WFHN, WIHT, WJJS, WKGS, WKST, WQXJ, WQZO, WWHT, WXXB, WYCR, WZNY	
Total Stations With Six Or More Detections: 33	
TOTAL DETECTIONS BY DAYPART: 6-10 7%, 10-3 16%, 3-7 19%, 7-12 32%, 12-6A 27%	
SUGAR RAY Mr. Bartender (It's So Easy) (Atlantic)	16
KHHT, KRUF, KXXM, WAEV, WCGQ, WFKS, WFLY, WHYI, WJJS, WLAN, WNCI, WPRO, WRHT, WSTR, WWHT, WKXS	
Total Stations With Six Or More Detections: 54	
TOTAL DETECTIONS BY DAYPART: 6-10 11%, 10-3 17%, 3-7 15%, 7-12 17%, 12-6A 40%	
UNCLE KRACKER FEATURING DOBIE GRAY Drift Away (Lava)	15
KSMB, WABB, WAPE, WBBO, WCGQ, WCIL, WLAN, WNOK, WNTQ, WRHT, WSSX, WWCK, WXXL, WYOY, WZYP	
Total Stations With Six Or More Detections: 42	
TOTAL DETECTIONS BY DAYPART: 6-10 12%, 10-3 24%, 3-7 20%, 7-12 16%, 12-6A 28%	
ASHANTI Rock Wit U (Awww Baby) (Murder Inc./Def Jam/IDJMG)	13
KDWB, KZHT, WCGQ, WCIL, WFLY, WIOG, WKSC, WKSE, WKZL, WQZO, WWST, WXXB, XHTO	
Total Stations With Six Or More Detections: 42	
TOTAL DETECTIONS BY DAYPART: 6-10 5%, 10-3 18%, 3-7 16%, 7-12 28%, 12-6A 34%	

GREATEST GAINERS MAINSTREAM TOP 40

INCREASE IN DETECTIONS	
50 CENT FEATURING NATE DOGG • 21 Questions (Shady/Aftermath/Interscope)	+889
WDFK +35, WKST +29, WEZB +25, KFMD +23, KTFM +22, WFKS +22, KMXV +22, WKGS +21, KQKQ +20, KCHZ +19	
KELLY CLARKSON • Miss Independent (RCA/RMG)	+797
WFBC +36, KRBV +33, WKSC +29, WRVO +29, WNKX +28, WDCG +25, WSNX +24, KRKZ +22, WTWR +20, WWST +20	
EVANESCENCE FEATURING PAUL MCCOY • Bring Me To Life (Wind-up)	+644
WSNX +47, WFBC +40, WKSC +34, WQEN +34, WBHT +28, KXXM +27, WKFS +25, KKDM +24, KBFM +23, WQZO +22	
BUSTA RHYMES & MARIAH CAREY FEAT. THE FLIPMODO SQUAD • I Know What You Want (J/Monarc/RMG/IDJMG)	+638
WHTZ +34, WDBT +33, KRBV +33, XHTO +29, WKST +28, WHKF +25, WIHT +22, WYCR +17, KIIS +16, WDRQ +16	
SEAN PAUL • Get Busy (VP/Atlantic)	+493
WSNX +40, WPXY +38, WRVO +26, KIIS +24, WIOG +23, WKGS +22, XHTO +22, KKRD +20, KDND +19, WWWQ +18	

Monitor. RECURRENENTS MAINSTREAM TOP 40

RANK	TITLE ARTIST (IMPRINT/PROMOTION LABEL)	DETECTIONS TW	LW
1	BEAUTIFUL CHRISTINA AGUILERA (RCA/RMG)	1461	1578
2	DON'T MESS WITH MY MAN NIVEA FEAT. BRIAN & BRANDON CASEY (JIVE)	1442	1779
3	YOUR BODY IS A WONDERLAND JOHN MAYER (AWARE/COLUMBIA)	1298	1407
4	LOSE YOURSELF EMINEM (SHADY/INTERSCOPE)	1129	1245
5	UNDERNEATH IT ALL NO DOUBT FEAT. LADY SAW (INTERSCOPE)	1074	1072
6	SHE HATES ME PUDDLE OF MUDD (FLAWLESS/GEFFEN/INTERSCOPE)	983	1044
7	ALL THE THINGS SHE SAID T.A.T.U. (INTERSCOPE)	974	1087
8	DILEMMA NELLY FEAT. KELLY ROWLAND (FO' REEL/UNIVERSAL/UMRG)	960	932
9	HEAVEN DJ SAMMY YANOU FEAT. DO (ROBBINS)	869	908

RANK	TITLE ARTIST (IMPRINT/PROMOTION LABEL)	DETECTIONS TW	LW
10	IN THE END LINKIN PARK (WARNER BROS.)	830	907
11	HOW YOU REMIND ME NICKELBACK (ROADRUNNER/IDJMG)	789	825
12	GOTTA GET THRU THIS DANIEL BEDINGFIELD (ISLAND/IDJMG)	779	856
13	'03 BONNIE & CLYDE JAY-Z FEAT. BEYONCE KNOWLES (ROC-A-FELLA/DEF JAM/IDJMG)	752	840
14	COMPLICATED AVRIL LAVIGNE (ARISTA)	749	789
15	HOT IN HERRE NELLY (FO' REEL/UNIVERSAL/UMRG)	739	881
16	I'D DO ANYTHING SIMPLE PLAN (LAVA)	722	925
17	ONE LAST BREATH CREED (WIND-UP)	690	723
18	THE GAME OF LOVE SANTANA FEAT. MICHELLE BRANCH (ARISTA)	684	783
19	JUST LIKE A PILL PINK (ARISTA)	668	720
20	BLOWIN' ME UP (WITH HER LOVE) JC CHASEZ (FOX/JIVE)	656	634

Recurrenents are titles that have appeared on the Mainstream Top 40 Airplay chart for 26 weeks and have dropped below the top 20.

Monitor MAINSTREAM TOP 40 PANEL

123 STATIONS

Albany, N.Y.	WFLY	Columbia, S.C.	WNOK	Houston	KRBE	Milwaukee	WXSS	Portland, Ore.	KKRZ	Syracuse, N.Y.	WNTQ
Allentown, Pa.	WAEB	Columbus, Ga.	WCGQ	Huntsville, Ala.	WZYP	Minneapolis	KDWB	Providence, R.I.	WPRO	Tampa, Fla.	WWHT
Atlanta	WSTR	Columbus, Ohio	WNCI	Indianapolis	WNOW	Mobile, Ala.	WABB	Raleigh, N.C.	WDCG	Toledo, Ohio	WFLZ
Atlantic City, N.J.	WVWV	Dallas	KHKS	Jackson, Miss.	WDBT	Monmouth/Ocean, N.J.	WBBO	Richmond, Va.	WRVQ		WTWR
Augusta, Ga.	WAYV	Dayton, Ohio	KRBV	Jacksonville, Fla.	WYQY	Montgomery, Ala.	WBAM	Rochester, N.Y.	WJJS		WVKS
Austin, Texas	WZNY	Denver	WDFK	Johnson City, Tenn.	WAPE		WHYH		WLXK	Topeka, Kan.	KLZR
Baton Rouge, La.	KHFI	Des Moines, Iowa	WGTZ	Kansas City	WFKS		WQZQ	Sacramento, Calif.	WKGS	Trenton, N.J.	WPST
Birmingham, Ala.	WFMF	Detroit	KFMD	Knoxville, Tenn.	WAEZ	New Bedford, Mass.	WRVV	Saginaw, Mich.	WPXY	Tucson, Ariz.	KRQQ
Boston	WQEN	El Paso, Texas	KKDM	Lafayette, La.	KCHZ	New Bern, N.C.	WERO	St. Louis	KDND	Tulsa, Okla.	KHTT
Buffalo, N.Y.	WVKS	Filint, Mich.	WDRQ	Lancaster, Pa.	KMXV		WRHT	Salt Lake City	WIOG	West Palm Beach, Fla.	WIHT
Burlington, Vt.	WKSE	Ft. Myers, Fla.	WKQI	Lexington, Ky.	WVST		WKCI	San Antonio, Texas	KSZZ	Westchester, N.Y.	WXPX*
Carbondale, Ill.	WXXX	Fresno, Calif.	XHTO	Little Rock, Ark.	KSMB		WEZB		KZHT	Wilkes-Barre, Pa.	WLDI
Charleston, S.C.	WCIL	Grand Rapids, Mich.	WWCK	Long Island, N.Y.	WLAN		WHTZ		KTFM	Wichita, Kan.	KKRD
Charleston, N.C.	WSSX	Green Bay, Wis.	WXXB	Los Angeles	WLKT		KJYO		KXXM	Wilmington, Del.	WBHT
Charlotte, Va.	WVSR	Greensboro, N.C.	KVSR	Louisville, Ky.	KLAL		KQKQ		KHTS	York, Pa.	WKRZ
Charlotte, N.C.	WVNS	Greenville, S.C.	WNSR	Madison, Wisc.	WBLI		WIOQ		WMEG	Youngstown, Ohio	WSTW
Chattanooga, Tenn.	WVNS	Harrisburg, Pa.	WIXX	McAllen, Texas	WVXX		WIOQ		WAEV		WYCR
Chicago	WVNS	Hartford, Conn.	WVXX	Miami	WVXX		WIOQ		WAEV		WAKZ
Cincinnati	WKSC		WKZL		WVXX		WIOQ		WAEV		WHOT
Cleveland	WKFS		WVXX		WVXX		WIOQ		WAEV		
Colorado Springs, Colo.	WAKS		WVXX		WVXX		WIOQ		WAEV		
	KKMG		WVXX		WVXX		WIOQ		WAEV		

*Added to panel



Nielsen Broadcast Data Systems

Songs ranked by number of detections. Playlists are listed in order of TSA weekly cumes, beginning with the highest-cuming station. Cumes are updated twice yearly following the release of the spring and fall Arbitron surveys. The number of stations shown each week varies depending upon space. Airplay Adds (AA) denotes songs with 6 or more detections at station for first time this week.

MAINSTREAM TOP 40

AIRPLAY LEADERBOARD

THE STATIONS THAT BREAK THE HITS



WKSS Hartford, CT (PD/MD: Vaughn/Brooks) Airplay Leader Designations: 11

- #1 WDRQ, Detroit, MI (PD/MD: Tear/Curry) 4
#2 KZZU, Spokane, WA (PD: Casey Christopher) 4
#4 WKST, Pittsburgh, PA (PD/MD: Kidd/Robitaille) 4
#5 WDBT, Jackson, MS (PD/MD: Reed/Adam Axe) 3

Refer to Impact! page for this week's Airplay Leaders and Airplay Leaderboard rules.

KRBE Houston PD: Tracy Austin APD/MD: Leslie Basenberg-Whittle Susquehanna 713-266-1000

Table with 2 columns: Rank and Song/Artist. Top songs include Evanescence Featuring Paul M Bring Me T, 50 Cent In Da Club, Sean Paul Get Busy, etc.

WSTR Atlanta PD: Dan Bowen APD: Michael Chase Jefferson Pilot 404-261-2970

Table with 2 columns: Rank and Song/Artist. Top songs include matchbox twenty Unwell, Uncle Kracker Featuring Dobi Drift Away, Evanescence Featuring Paul M Bring Me T, etc.

WHTZ New York Sr. VP/Pgm: Tom Poleman APD: Sharon Dastur MD: Paul Bryant Clear Channel 201-209-6200

Table with 2 columns: Rank and Song/Artist. Top songs include Christina Aguilera Fighter, Sean Paul Get Busy, Evanescence Featuring Paul M Bring Me T, etc.

WKQI Detroit OM: Dom "Domino" Theodore APD: Buck Head MD: Beau Clear Channel 248-324-5800

Table with 2 columns: Rank and Song/Artist. Top songs include Justin Timberlake Rock Your Body, Eminem Sing For The Moment, Evanescence Featuring Paul M Bring Me T, etc.

KDWB Minneapolis PD: Rob Morris MD: Derek Moran Clear Channel 612-340-9000

Table with 2 columns: Rank and Song/Artist. Top songs include Sean Paul Get Busy, Justin Timberlake Rock Your Body, Evanescence Featuring Paul M Bring Me T, etc.

KIIS Los Angeles PD: John Ivey APD/MD: Julie Pilat Clear Channel 818-845-1027

Table with 2 columns: Rank and Song/Artist. Top songs include Justin Timberlake Rock Your Body, Christina Aguilera Fighter, 3 Doors Down When I'm Gone, etc.

KHKS Dallas PD: Brian Bridgman APD/MD: Fernando Ventura Clear Channel 214-891-3400

Table with 2 columns: Rank and Song/Artist. Top songs include 50 Cent In Da Club, Amanda Perez Angel, Eminem Sing For The Moment, etc.

WHYI Miami OM/PP: Rob Roberts APD: Chris Marino MD: Michael Y Clear Channel 954-862-2000

Table with 2 columns: Rank and Song/Artist. Top songs include Justin Timberlake Rock Your Body, 3 Doors Down When I'm Gone, John Mayer Your Body Is A Wonderland, etc.

WIOQ Philadelphia OM/PP: Todd Shannon APD/MD: Marian Newsome Clear Channel 610-667-8100

Table with 2 columns: Rank and Song/Artist. Top songs include Sean Paul Get Busy, Eminem Sing For The Moment, Amanda Perez Angel, etc.

WDRQ Detroit PD: Alex Tear APD: Jay Towers MD: Keith Curry ABC/Disney 313-871-9300

Table with 2 columns: Rank and Song/Artist. Top songs include Justin Timberlake Rock Your Body, 50 Cent In Da Club, Eminem Sing For The Moment, etc.

KBKS Seattle PD: Mike Preston MD: Marcus D MC: Jerry Kelly Infinity 206-805-1061

Table with 2 columns: Rank and Song/Artist. Top songs include Justin Timberlake Rock Your Body, R. Kelly Ignition, Evanescence Featuring Paul M Bring Me T, etc.

WKSC Chicago PD: Rod Phillips MD: Jeff "Smash" Murray Clear Channel 312-255-5100

Table with 2 columns: Rank and Song/Artist. Top songs include Sean Paul Get Busy, Justin Timberlake Rock Your Body, R. Kelly Ignition, etc.

WIHT Washington, DC VP/OPS: Jeff Wyatt MD: Albie Dee Clear Channel 301-468-9429

Table with 2 columns: Rank and Song/Artist. Top songs include Wayne Wonder No Letting Go, Sean Paul Get Busy, Eminem Sing For The Moment, etc.

WBLI Long Island PD: J.J. Rice APD/MD: Al Levine MC: L.J. Cox 631-669-9254

Table with 2 columns: Rank and Song/Artist. Top songs include Evanescence Featuring Paul M Bring Me T, Eminem Sing For The Moment, Justin Timberlake Rock Your Body, etc.

WXKS Boston VP/Pgm: Jack McCartney APD/MD: Kid David Corey Clear Channel 781-396-1430

Table with 2 columns: Rank and Song/Artist. Top songs include Justin Timberlake Rock Your Body, Uncle Kracker Featuring Dobi Drift Away, Evanescence Featuring Paul M Bring Me T, etc.

WFLZ Tampa OM/PP: Jeff Kapugi APD: Toby Knapp MD: Stan "The Man" Priest Clear Channel 813-839-9393

Table with 2 columns: Rank and Song/Artist. Top songs include 50 Cent In Da Club, R. Kelly Ignition, Sean Paul Get Busy, etc.

KRBB Dallas PD: Dan Kieley APD: Alex Valentine MD: Bethany Parks Infinity 214-630-3011

Table with 2 columns: Rank and Song/Artist. Top songs include R. Kelly Ignition, 50 Cent In Da Club, Evanescence Featuring Paul M Bring Me T, etc.

MAINSTREAM TOP 40

FOR WEEK ENDING MAY 11, 2003

WEEKLY PLAYLIST



Songs ranked by number of detections. Playlists are listed in order of TSA weekly cume, beginning with the highest-cuming station. Cumes are updated twice weekly following the release of the spring and fall Arbitron surveys. The number of stations shown each week varies depending upon space.

WMEG San Juan
PD: Raymond Torres
MD: Edwin Santiago
SBS 787-622-9700

WAKS Cleveland
PD: Dan Mason
APD/MD: Kasper
Clear Channel 216-520-2600

KSLZ St. Louis
OM: Mike Wheeler
PD: Boomer
MD: Taylor J.
Clear Channel 314-692-5108

WNKS Charlotte
PD: John Reynolds
MD: Keli Reynolds
Infinity 704-331-9510

WPST Trenton
Sr. VP/Pgm: Michelle Stevens
PD: Dave McKay
APD/MD: Chris Puorro
Nassau 609-419-0300

KHTS San Diego
Dir./FM Pgm: Jim Richards
PD: Diana Laird
APD/MD: Hitman Haze
Clear Channel 619-291-9191

	TW	LW	
1	Evanescence Featuring Paul M Brng Me T	79	73
2	Sugar Ray Mr. Bartender (It's So Easy)	74	49
3	Linkin Park Somewhere I Belong	72	72
4	Sean Paul Get Busy	71	74
5	Eminem Sing For The Moment	71	75
6	50 Cent In Da Club	57	69
7	Field Mob Sick Of Being Lonely	57	71
8	Good Charlotte The Anthem	53	44
9	Jennifer Lopez I'm Glad	52	47
10	Stacie Orrico Stuck	52	51
11	Tim Deluxe It Just Won't Do	50	50
12	Christina Aguilera Fighter	45	46
13	Nas I Can	45	46
14	Snoop Dogg Featuring Pharrell Beautiful	44	22
15	Avril Lavigne Losing Grip	44	47
16	3 Doors Down When I'm Gone	43	62
17	50 Cent Featuring Nate Dogg 21 Question	42	25
18	Guinewine Featuring Baby Hell Yeah	41	40
19	Madonna American Life	38	51
20	Jewel Intuition	37	33
21	Wayne Wonder No Letting Go	36	34
22	Audioslave Like A Stone	35	33
23	matchbox twenty Unwell	34	18
24	io At The End	32	47
25	Pluraz Crazy Talk	32	31
26	The All-American Rejects Swing, Swing	30	22
27	The Troys What Do You Do	28	25
28	Becky Baeing Getaway	28	29
29	Ja Rule Featuring Ashanti Mesmerize	26	37
30	Ja Rule Reign	25	18
31	L.A.T.U. Not Gonna Get Us	25	29
32	Kroq' Bum For You	25	32
33	Reina No One's Gonna Change You	23	23
34	Lasgo Something	18	12
35	No Doubt Featuring Lady Saw Underneath	16	16
36	Bowling For Soup Girl All The Bad Guys	16	17
37	Puddle Of Mudd She Hates Me	15	18
38	Truth Hurts Featuring Rakim Addictive	14	15
39	Missy "Misdemeanor" Elliott Work It	14	16
40	Pink Family Portrait	14	17
AA	Lil' Kim Featuring Mr. Cheek The Jump O	9	0
AA	Busta Rhymes & Mariah Carey I Know Who	9	0
AA	Coldplay Clocks	8	0

	TW	LW	
1	Sean Paul Get Busy	95	93
2	Eminem Sing For The Moment	91	90
3	Justin Timberlake Rock Your Body	90	88
4	50 Cent In Da Club	88	88
5	R. Kelly Ignition	85	87
6	Busta Rhymes & Mariah Carey I Know Who	84	82
7	Christina Aguilera Fighter	84	85
8	Evanescence Featuring Paul M Brng Me T	51	51
9	Kelly Clarkson Miss Independent	51	51
10	Jennifer Lopez I'm Glad	46	45
11	Stacie Orrico Stuck	44	40
12	Snoop Dogg Featuring Pharrell Beautiful	40	40
13	Guinewine Featuring Baby Hell Yeah	39	45
14	Nas I Can	38	37
15	Good Charlotte The Anthem	38	40
16	Evanescence Featuring Paul M Brng Me T	37	33
17	50 Cent Featuring Nate Dogg 21 Question	35	32
18	Daniel Bedingfield If You're Not The On	34	32
19	Blu Cantrell Breathe	33	33
20	Frankie J Don't Wanna Try	30	28
21	Wayne Wonder No Letting Go	28	24
22	3 Doors Down When I'm Gone	28	29
23	Stacy Faye & Scotty McCreery Tell Me (What's That)	25	23
24	Ashanti Rock Wit U (Awww Baby)	25	21
25	Nivea Featuring Brian & Bran Don't Mess	24	15
26	Amanda Perez Angel	23	22
27	Ja Rule Featuring Ashanti Mesmerize	22	22
28	JC Chasez Blowin' Me Up (With Her Love)	22	26
29	Fabulous Featuring Mike Shor Can't Let	21	11
30	Pink Family Portrait	21	20
31	Kid Rock Featuring Sheryl Cr Picture	20	19
32	Avril Lavigne I'm With You	20	19
33	Nelly Hot In Herre	20	25
34	Christina Aguilera Featuring Dirty	19	15
35	Aaliyah Miss You	19	18
36	Nelly Featuring Kyjuan, Ali Air Force	18	20
37	Simple Plan Addicted	17	14
38	Eminem Lose Yourself	17	17
39	DMX X Gon' Give It To Ya	16	0
40	Eminem Superman	16	18
AA	DMX X Gon' Give It To Ya	16	0
AA	Black Eyed Peas Where Is The Love?	8	5
AA	Audioslave Like A Stone	7	4

	TW	LW	
1	50 Cent In Da Club	89	84
2	Justin Timberlake Rock Your Body	87	85
3	Eminem Sing For The Moment	85	79
4	R. Kelly Ignition	84	86
5	Christina Aguilera Fighter	73	56
6	Sean Paul Get Busy	73	84
7	Guinewine Featuring Baby Hell Yeah	72	55
8	Stacie Orrico Stuck	53	47
9	Kelly Clarkson Miss Independent	50	48
10	Evanescence Featuring Paul M Brng Me T	50	49
11	Jennifer Lopez I'm Glad	47	45
12	Frankie J Don't Wanna Try	44	34
13	Jewel Intuition	43	47
14	Busta Rhymes & Mariah Carey I Know Who	42	33
15	Nas I Can	41	44
16	Fabulous Featuring Mike Shor Can't Let	36	20
17	Nivea Featuring Brian & Bran Don't Mess	34	27
18	Amanda Perez Angel	33	34
19	Snoop Dogg Featuring Pharrell Beautiful	31	29
20	50 Cent Featuring Nate Dogg 21 Question	30	21
21	Jennifer Lopez I'm Glad	30	37
22	3 Doors Down When I'm Gone	28	49
23	Tyrese How You Gonna Act Like That	26	29
24	BZK & P. Diddy Bump, Bump, Bump	26	20
25	Jay-Z Featuring Beyonce Know '03 Bonnie	25	26
26	Ludacris Roll Out (My Business)	23	21
27	Lil' Kim Featuring Mr. Cheek The Jump O	23	21
28	Avril Lavigne Losing Grip	23	29
29	Fabulous Featuring Mike Shor Can't Let	22	18
30	Eminem Without Me	18	0
31	Nelly Featuring City Spud Ride Wit Me	18	0
32	Sugar Ray Mr. Bartender (It's So Easy)	14	8
33	Good Charlotte The Anthem	14	11
34	Ja Rule Featuring Ashanti Mesmerize	14	18
35	Wayne Wonder No Letting Go	13	23
36	The All-American Rejects Swing, Swing	12	12
37	Jay-Z Excuse Me Miss	12	12
38	Cam'ron Featuring Juelz Sant Hey Ma	12	24
39	Simple Plan Addicted	10	4
40	Stagga Lee Roll Wit M.V.P.	10	5
AA	Simple Plan Addicted	10	4
AA	Stagga Lee Roll Wit M.V.P.	10	5
AA	Black Eyed Peas Where Is The Love?	6	5

	TW	LW	
1	3 Doors Down When I'm Gone	69	67
2	Justin Timberlake Rock Your Body	66	72
3	Jennifer Lopez Featuring LL All I Have	62	68
4	Uncle Kracker Featuring Dobi Drift Away	61	36
5	Counting Crows Featuring Van Big Yellow	57	56
6	Kelly Clarkson Miss Independent	55	27
7	matchbox twenty Unwell	52	62
8	BZK & P. Diddy Bump, Bump, Bump	44	45
9	Amanda Perez Angel	43	43
10	Ja Rule Featuring Ashanti Mesmerize	42	44
11	Evanescence Featuring Paul M Brng Me T	41	41
12	Justin Timberlake Rock Your Body	41	45
13	Nivea Featuring Brian & Bran Don't Mess	37	43
14	50 Cent In Da Club	37	43
15	Daniel Bedingfield If You're Not The On	35	32
16	Jason Mraz The Remedy (I Won't Worry)	32	34
17	Jewel Intuition	32	35
18	Coldplay Clocks	30	31
19	Avril Lavigne I'm With You	28	42
20	Sean Paul Get Busy	27	22
21	Josh Kelley Amazing	25	0
22	Eminem Sing For The Moment	25	0
23	Linkin Park In The End	22	19
24	Hootie & The Blowfish Innocence	22	26
25	Nickelback How You Remind Me	21	19
26	Jennifer Lopez I'm Glad	20	1
27	Tyrese How You Gonna Act Like That	20	16
28	No Doubt Featuring Lady Saw Underneath	19	13
29	John Mayer Your Body Is A Wonderland	19	23
30	Pink Just Like A Pill	19	18
31	Stacie Orrico Stuck	19	21
32	John Mayer No Such Thing	18	11
33	matchbox twenty Disease	18	13
34	Eve Featuring Alicia Keys Gangsta Lovin	18	17
35	Creed One Last Breath	18	13
36	Daniel Bedingfield Gotta Get Thru This	18	26
37	Nelly Featuring Kelly Rowland Dilemma	17	17
38	Lil'Kim It's About Time	17	14
39	Vanessa Carlton A Thousand Miles	15	13
40	Avril Lavigne Complicated	15	12
AA	Josh Kelley Amazing	25	0
AA	Stacie Orrico Stuck	20	1
AA	Madonna Hollywood	7	0

	TW	LW	
1	Evanescence Featuring Paul M Brng Me T	87	74
2	Daniel Bedingfield If You're Not The On	86	59
3	matchbox twenty Unwell	70	69
4	Justin Timberlake Rock Your Body	58	56
5	3 Doors Down When I'm Gone	58	56
6	Good Charlotte The Anthem	55	60
7	Kid Rock Featuring Sheryl Cr Picture	55	81
8	Counting Crows Featuring Van Big Yellow	41	28
9	Simple Plan Addicted	39	37
10	Eminem Sing For The Moment	39	40
11	Avril Lavigne Losing Grip	38	35
12	Christina Aguilera Fighter	37	32
13	Stacie Orrico Stuck	36	37
14	Jennifer Lopez I'm Glad	34	35
15	The All-American Rejects Swing, Swing	33	36
16	Wayne Wonder No Letting Go	32	16
17	Kelly Clarkson Miss Independent	30	28
18	Celine Dion I Drove All Night	30	35
19	R. Kelly Ignition	30	37
20	Linkin Park Somewhere I Belong	30	30
21	Sean Paul Get Busy	26	25
22	Lasgo Something	26	26
23	Found Glory Head On Collision	25	22
24	Jewel Intuition	23	19
25	50 Cent In Da Club	23	19
26	Coldplay Clocks	22	17
27	Frankie J Don't Wanna Try	21	27
28	Jason Mraz The Remedy (I Won't Worry)	21	22
29	Lil'Kim It's About Time	21	22
30	Third Eye Blind Blinded (When I See You)	18	17
31	Lonestar I'm Already There	17	17
32	Guinewine Featuring Baby Hell Yeah	16	13
33	Smilez & Southstar Tell Me (What's Goin)	15	13
34	John Mayer Why Georgia	15	13
35	Bowling For Soup Girl All The Bad Guys	15	16
36	Justin Timberlake Cry Me A River	15	23
37	Lisa Marie Presley Lights Out	14	6
38	Puddle Of Mudd Blurry	14	14
39	Hobbs & Littlefield Runaway	13	13
40	Avril Lavigne Complicated	13	9
AA	Santana Featuring Chad Kroeg Why Don't	10	0
AA	Train Calling All Angels	10	4
AA	Nas I Can	7	5

	TW	LW	
1	R. Kelly Ignition	66	66
2	Eminem Sing For The Moment	65	65
3	Sean Paul Get Busy	63	67
4	Justin Timberlake Rock Your Body	59	53
5	Guinewine Featuring Baby Hell Yeah	58	60
6	50 Cent In Da Club	56	59
7	Brian McKnight Goodies, Wouda, Couida	47	61
8	50 Cent Featuring Nate Dogg 21 Question	42	31
9	Bowling For Soup Girl All The Bad Guys	42	38
10	Frankie J Don't Wanna Try	41	56
11	3 Doors Down When I'm Gone	40	16
12	Kelly Clarkson Miss Independent	38	40
13	Nas I Can	35	38
14	Stacie Orrico Stuck	34	37
15	Wayne Wonder No Letting Go	33	24
16	Daniel Bedingfield If You're Not The On	33	9
17	Ashanti Rock Wit U (Awww Baby)	32	29
18	Simple Plan Addicted	32	30
19	Jennifer Love Hewitt Can I Go Now	32	35
20	Tyrese How You Gonna Act Like That	32	41
21	Busta Rhymes & Mariah Carey I Know Who	30	27
22	Avril Lavigne Losing Grip	27	21
23	The Troys What Do You Do	25	23
24	Pyramid Pyramids In The Sky	24	26
25	Good Charlotte The Anthem	23	20
26	Nappy Roots Head Up	23	26
27	Ja Rule Featuring Ashanti Mesmerize	22	21
28	Snoop Dogg Featuring Pharrell Beautiful	21	22
29	Da Brat Featuring Cherish In Love Wit C	20	12
30	Stagga Lee Roll Wit M.V.P.	20	15
31	Lonestar I'm Already There	19	13
32	LL Cool J Mama Said Knock You Out	19	15
33	LL Cool J Going Back To Cali	19	16
34	Fabulous Featuring Mike Shor Can't Let	19	20
35	Coldplay Clocks	19	21
36	Third Eye Blind Blinded (When I See You)	18	10
37	Becky Baeing Getaway	18	18
38	Jennifer Lopez I'm Glad	18	10
39	Christina Aguilera Beautiful	17	12
40	Jay-Z Excuse Me Miss	17	17
AA	Black Eyed Peas Where Is The Love?	15	0
AA	Thalia Featuring Fat Joe I Want You	9	0
AA	Ludacris Act A Fool	9	0

WKSS Hartford
PD: Rick Vaughn
MD: Job Brooks
Clear Channel 860-723-6160

WBZZ Pittsburgh
VP/Pgm: Keith Clark
APD/MD: Ryan Mill
AMD: Adam Hapeman
Infinity 412-920-9400

WNCI Columbus
RVP/PD: Jimmy Steele
APD/MD: Joe Kelly
Clear Channel 614-430-9624

WKST Pittsburgh
PD: Jason Kidd
MD: Dino Robitaille
Clear Channel 412-937-1441

WXFL Orlando
OM/PD: Adam Cook
APD/MD: Pete deGraaf
Clear Channel 407-916-7800

WNOU Indianapolis
PD: David Edgar
MD: Doc Miller
Emmis 317-236-9300

	TW	LW	
1	Justin Timberlake Rock Your Body	86	78
2	Evanescence Featuring Paul M Brng Me T	86	78
3	Sean Paul Get Busy	82	78
4	Kelly Clarkson Miss Independent	82	80
5	R. Kelly Ignition	82	80
6	Christina Aguilera Fighter	80	83
7	Stacie Orrico Stuck	73	50
8	Eminem Sing For The Moment	57	77
9	The All-American Rejects Swing, Swing	53	46
10	Simple Plan Addicted	53	53
11	Fabulous Featuring Mike Shor Can't Let	48	39
12	matchbox twenty Unwell	48	39
13	Snoop Dogg Featuring Pharrell Beautiful	41	39
14	50 Cent Featuring Nate Dogg 21 Question	38	39
15	Busta Rhymes & Mariah Carey I Know Who	36	35
16	Bowling For Soup Girl All The Bad Guys	33	32
17	Panjabi MC Featuring Jay-Z Beware Of Th	32	31
18	Ja Rule Featuring Ashanti Mesmerize	27	34
19	Daniel Bedingfield If You're Not The On	27	34
20	Frankie J Don't Wanna Try	27	35
21	Thalia Featuring Fat Joe I Want You	26	22
22	Tyrese How You Gonna Act Like That	26	26
23	50 Cent In Da Club	25	27
24	Ashanti Rock Wit U (Awww Baby)	25	27
25	3 Doors Down When I'm Gone	24	38
26	Stacie Orrico Stuck	24	3

MAINSTREAM TOP 40

Songs posting gains in detections or with a percentage loss in detections equal to or better than the monitored downtime percentage in the format. Songs listed in order of detections. *Indicates station experienced between 24 and 56 hours of monitored downtime during the chart week.



SNOOP DOGG 2076/221 Beautiful (Doggystyle/Priority/Capitol)

Table with columns: Station, ID, LW, ZW, ID, and data for Snoop Dogg's 'Beautiful' across various markets.

Simple Plan 1402/210 Addicted (Lava)

Table with columns: Station, ID, LW, ZW, ID, and data for Simple Plan's 'Addicted' across various markets.

Uncle Kracker feat. Doobie Gray 1344/394 Drift Away (Lava)

Table with columns: Station, ID, LW, ZW, ID, and data for Uncle Kracker's 'Drift Away' across various markets.

Train 533/117 Calling All Angels (Columbia)

Table with columns: Station, ID, LW, ZW, ID, and data for Train's 'Calling All Angels' across various markets.

BEYONCE FEATURING JAYZ 173/173 Crazy In Love (Music World/Columbia)

Table with columns: Station, ID, LW, ZW, ID, and data for Beyoncé's 'Crazy In Love' across various markets.

THE ALL-AMERICAN REJECTS 1961/356 Swing, Swing (Doghouse/DreamWorks)

Table with columns: Station, ID, LW, ZW, ID, and data for The All-American Rejects' 'Swing, Swing' across various markets.

FABOLOUS FEAT. MIKE SHOREY & LIL' MO 1386/181 Can't Let You Go (Desert Storm/Elektra/EEG)

Table with columns: Station, ID, LW, ZW, ID, and data for Fabolous's 'Can't Let You Go' across various markets.

Lillix 1259/156 It's About Time (Maverick/Reprise)

Table with columns: Station, ID, LW, ZW, ID, and data for Lillix's 'It's About Time' across various markets.

FOO FIGHTERS 450/56 Times Like These (Roswell/RCA/RMG)

Table with columns: Station, ID, LW, ZW, ID, and data for Foo Fighters' 'Times Like These' across various markets.

RACHEL FARRIS 380/26 I'm Not The Girl (Big3)

Table with columns: Station, ID, LW, ZW, ID, and data for Rachel Farris' 'I'm Not The Girl' across various markets.

AUDIOSLAVE 1449/122 Like A Stone (Interscope/Epic)

Table with columns: Station, ID, LW, ZW, ID, and data for Audioslave's 'Like A Stone' across various markets.

JASON MRAZ 1370/89 The Remedy (I Won't Worry) (Elektra/EEG)

Table with columns: Station, ID, LW, ZW, ID, and data for Jason Mraz's 'The Remedy' across various markets.

ASHANTI 833/251 Rock Wit U (Awww Baby) (Murder Inc./Def Jam/IDJMG)

Table with columns: Station, ID, LW, ZW, ID, and data for Ashanti's 'Rock Wit U' across various markets.

THE ATARIS 215/112 In This Diary (Columbia)

Table with columns: Station, ID, LW, ZW, ID, and data for The Ataris' 'In This Diary' across various markets.

★ NELLY FEAT. JUSTIN TIMBERLAKE 56/54 Work It (Fo' Reel/Universal/UMRG)

Table with columns: Station, ID, LW, ZW, ID, and data for Nelly's 'Work It' across various markets.

BLACK EYED PEAS 632/445 Where Is The Love? (A&M/Interscope)

Table with columns: Station, ID, LW, ZW, ID, and data for Black Eyed Peas' 'Where Is The Love?' across various markets.

HITMAN SAMMY SAM 215/82 Step Daddy (Collipark/Universal/UMRG)

Table with columns: Station, ID, LW, ZW, ID, and data for Hitman Sammy Sam's 'Step Daddy' across various markets.

DA ENTOURAGE 52/10 Bunny Hop (Red Boy/Universal/UMRG)

Table with columns: Station, ID, LW, ZW, ID, and data for Da Entourage's 'Bunny Hop' across various markets.

H=Heavy (55+ Detections), M=Medium (25-54), L=Light (Under 25). Airpower awarded to songs appearing in the top 20 on both the Airplay and Audience charts for the first time with increases in both detections and audience. Initial impact: songs appearing on this page for the first time in summary form. Airplay Adds are songs with 6 or more detections at new stations this week. The Airplay Leaderboard ranks title-maker stations that have been the most successful in identifying future hit songs as measured by the amount of AIRPOWER titles for which they were Airplay Leaders. Refer to each format's Power Playlists page to see this week's Airplay Leaders.

Compiled from a national sample of data supplied by Nielsen Broadcast Data Systems to Airplay Monitor, 86 adult top 40 stations are electronically monitored 24 hours a day, 7 days a week. © 2003 VNU Business Media, Inc. All rights reserved.

THIS WEEK	LAST WEEK	WKS. ON CHART	TITLE/IMPRINT/PROMOTION LABEL	ARTIST	DETECTIONS		AUDIENCE	
					TW	LW	MILLIONS	RANK
			★ ★ ★ NO. 1 ★ ★ ★					
1	1	15	UNWELL ATLANTIC 4 weeks at No. 1	MATCHBOX TWENTY	3657	3634	22.630	1
2	2	17	DRIFT AWAY LAVA	UNCLE KRACKER FEATURING DOBIE GRAY	3383	3363	20.656	2
3	4	25	WHEN I'M GONE REPUBLIC/UNIVERSAL/UMRG	3 DOORS DOWN	2970	2962	17.890	3
4	3	25	I'M WITH YOU ARISTA	AVRIL LAVIGNE	2823	2986	16.913	4
5	6	18	CLOCKS CAPITOL	COLDPLAY	2682	2696	15.740	6
6	5	24	BIG YELLOW TAXI GEFEN/INTERSCOPE	COUNTING CROWS FEATURING VANESSA CARLTON	2605	2686	16.021	5
7	7	13	THE REMEDY (I WON'T WORRY) ELEKTRA/EEG	JASON MRAZ	2402	2419	13.568	7
8	9	17	WHY GEORGIA AWARE/COLUMBIA	JOHN MAYER	2326	2266	12.535	9
9	10	6	CALLING ALL ANGELS COLUMBIA	TRAIN	2263	2148	13.031	8
10	11	12	SYMPATHY WARNER BROS.	GOO GOO DOLLS	2051	2067	12.513	10
11	8	26	PICTURE LAVA/ATLANTIC	KID ROCK FEATURING SHERYL CROW	2042	2286	11.672	11
12	13	8	BRING ME TO LIFE WIND-UP	EVANESCENCE FEATURING PAUL MCCOY	1906	1814	9.541	15
13	12	41	YOUR BODY IS A WONDERLAND AWARE/COLUMBIA	JOHN MAYER	1710	1842	11.544	12
14	15	5	INTUITION ATLANTIC	JEWEL	1692	1592	9.686	14
15	14	34	THE GAME OF LOVE ARISTA	SANTANA FEATURING MICHELLE BRANCH	1609	1765	9.771	13
16	16	9	PEACEKEEPER REPRISE	FLEETWOOD MAC	1366	1430	6.695	16
17	17	23	BEAUTIFUL RCA/RMG	CHRISTINA AGUILERA	1047	1071	4.722	20
18	19	11	IN THIS LIFE COLUMBIA	CHANTAL KREVIASZUK	1024	955	5.026	19
19	18	12	LIGHTS OUT CAPITOL	LISA MARIE PRESLEY	1017	981	5.305	18
20	20	8	HARDER TO BREATHE OCTONE/J/RMG	MAROON 5	978	918	4.454	21
21	21	9	COME AWAY WITH ME BLUE NOTE/VIRGIN	NORAH JONES	807	716	5.865	17
22	23	4	IF YOU'RE NOT THE ONE ISLAND/IDJMG	DANIEL BEDINGFIELD	793	620	4.087	23
			★ GREATEST GAINER® ★					
23	25	3	MR. BARTENDER (IT'S SO EASY) ATLANTIC	SUGAR RAY	740	532	4.135	22
24	22	7	TAKE ME AWAY DREAMWORKS	LIFHOUSE	626	593	1.899	31
25	24	6	AMAZING HOLLYWOOD	JOSH KELLEY	613	533	2.647	25
26	28	4	BLINDED (WHEN I SEE YOU) ELEKTRA/EEG	THIRD EYE BLIND	607	500	2.487	26
27	26	5	SOMETHING CRAZY LAVA	FRANKY PEREZ	588	530	1.287	34
28	27	10	INNOCENCE ATLANTIC	HOOTIE & THE BLOWFISH	474	524	2.337	27
29	31	3	LIKE A STONE INTERSCOPE/EPIC	AUDIOSLAVE	448	387	1.178	37
30	38	2	HEAVEN RADIOACTIVE/MCA	LIVE	431	263	1.917	30
31	34	5	RAIN DREAMWORKS	DANA GLOVER	404	337	0.931	-
32	39	3	ROCK YOUR BODY JIVE	JUSTIN TIMBERLAKE	392	309	2.008	29
33	29	22	MISUNDERSTOOD ISLAND/IDJMG	BON JOVI	363	499	3.412	24
34	30	16	DONT DREAM ITS OVER SQUINT-CURB/REPRISE	SIXPENCE NONE THE RICHER	324	386	1.100	39
35	37	3	LOSING GRIP ARISTA	AVRIL LAVIGNE	312	274	1.589	33
36	32	13	RUNNING INTERSCOPE	NO DOUBT	287	359	2.073	28
37	33	14	YOUR MISTAKE SIXTHMAN	SISTER HAZEL	279	355	1.668	32
38	NEW ▶		THE HORIZON HAS BEEN DEFEATED MOONSHINE CONSPIRACY/UNIVERSAL/UMRG	JACK JOHNSON	272	240	0.922	-
39	36	7	GOT YOUR NAME ON IT CURB	FEEL	265	320	0.476	-
40	NEW ▶		ONE WARNER BROS.	FAITH HILL	244	217	0.601	-

Songs ranked by number of detections. (○) Songs showing an increase in detections over the previous week, regardless of chart movement. A song will also receive a bullet if its percentage loss in detections does not exceed the percentage of monitored station downtime for the format. A song that has been on the chart for more than 20 weeks will generally not receive a bullet, even if it registers an increase in detections. Airpower awarded to songs appearing in the top 20 on both the Airplay and Audience charts for the first time with increases in both detections and audience. Greatest Gainer awarded to the song with the largest increase in detections. Most Airplay Adds awarded to the song registering six or more detections at the most stations for the first time this week. A song with a gain in detections over the previous week is placed first if tied with a song with a decline over the same period. When tied songs are each gaining detections or each losing detections, the song being played on more stations is placed first. Songs below the top 15 become recurrenents and are removed from the chart after 26 weeks.

most airplay adds

ADULT TOP 40

NEW STATIONS

LIZ PHAIR *Why Can't I (Capitol)* **14**
 KLLC, KLLY, KLTG, KPEK, KPLZ, KQIS, KZPT, WCDA, WINK, WOMX, WRFY, WSNE, WTMX, WVRV
 Total Stations With Six Or More Detections: 16
 TOTAL DETECTIONS BY DAYPART: 6-10 5%, 10-3 9%, 3-7 10%, 7-12 29%, 12-6A 47%

LIVE *Heaven (Radioactive/MCA)* **10**
 KLLY, KLTG, KPLZ, KQMB, KSII, KZPT, WBMX, WLNK, WMBZ, WXMA
 Total Stations With Six Or More Detections: 26
 TOTAL DETECTIONS BY DAYPART: 6-10 7%, 10-3 14%, 3-7 14%, 7-12 25%, 12-6A 39%

JOSH KELLEY *Amazing (Hollywood)* **8**
 KDMX, KFMB, KMYI, KZPT, KZZO, WJLK, WKSZ, WRFY
 Total Stations With Six Or More Detections: 39
 TOTAL DETECTIONS BY DAYPART: 6-10 7%, 10-3 13%, 3-7 13%, 7-12 24%, 12-6A 44%

SUGAR RAY *Mr. Bartender (It's So Easy) (Atlantic)* **7**
 KIZS, KLTG, KSTZ, WBNS, WDVD, WKZN, WZPT
 Total Stations With Six Or More Detections: 39
 TOTAL DETECTIONS BY DAYPART: 6-10 6%, 10-3 18%, 3-7 15%, 7-12 26%, 12-6A 36%

THIRD EYE BLIND *Blinded (When I See You) (Elektra/EEG)* **5**
 KAMX, KMXB, WMMX, WRVE, WZPL
 Total Stations With Six Or More Detections: 33
 TOTAL DETECTIONS BY DAYPART: 6-10 6%, 10-3 19%, 3-7 14%, 7-12 26%, 12-6A 36%

GREATEST GAINERS ADULT TOP 40

INCREASE IN DETECTIONS

SUGAR RAY • *Mr. Bartender (It's So Easy) (Atlantic)* **+208**
 WKZN +32, KIZS +31, WDVD +24, KSTZ +23, KFBZ +20, KLLY +12, WBNS +10, KLTG +9, KFMB +6, KHTO +6

LIZ PHAIR • *Why Can't I (Capitol)* **+189**
 KYSR +18, KZPT +17, KLLC +15, KLTG +14, KPEK +13, WTMX +13, KPLZ +12, WVRV +12, KQIS +11, WOMX +10

DANIEL BEDINGFIELD • *If You're Not The One (Island/IDJMG)* **+173**
 KYIS +24, WKRQ +22, WPLJ +19, WCDA +18, KRSK +13, KBBY +12, WWWM +10, KVUU +9, WINK +8, KAMX +7

LIVE • *Heaven (Radioactive/MCA)* **+168**
 KPLZ +18, KZPT +17, WLNK +16, WMBZ +16, WXMA +14, KLTG +13, WBNS +12, WTMX +10, KSII +10, KQMB +8

TRAIN • *Calling All Angels (Columbia)* **+115**
 KSTZ +27, WWWM +14, KHTO +13, KMYI +13, KSRZ +10, WMC +9, KRSK +8, WNNK +7, WTIC +7, WKRQ +6

Monitor RECURRENTS ADULT TOP 40

RANK	TITLE	ARTIST	DETECTIONS	TW	LW
1	DON'T KNOW WHY	NORAH JONES (BLUE NOTE/VIRGIN)	1245	1327	
2	UNDERNEATH IT ALL	NO DOUBT FEAT. LADY SAW (INTERSCOPE)	1179	1340	
3	WHEREVER YOU WILL GO	THE CALLING (RCA/RMG)	1111	1137	
4	COMPLICATED	AVRIL LAVIGNE (ARISTA)	1092	1115	
5	HOW YOU REMIND ME	NICKELBACK (ROADRUNNER/IDJMG)	1069	1120	
6	A THOUSAND MILES	VANESSA CARLTON (A&M/INTERSCOPE)	1009	1035	
7	THE MIDDLE	JIMMY EAT WORLD (DREAMWORKS)	987	966	
8	IN A LITTLE WHILE	UNCLE KRACKER (LAVA)	924	1026	
9	ONE LAST BREATH	CREED (WIND-UP)	908	909	

RANK	TITLE	ARTIST	DETECTIONS	TW	LW
10	SOAK UP THE SUN	SHERYL CROW (A&M/INTERSCOPE)	879	905	
11	DISEASE	MATCHBOX TWENTY (ATLANTIC)	850	875	
12	NO SUCH THING	JOHN MAYER (AWARE/COLUMBIA)	778	792	
13	HANGING BY A MOMENT	LIFHOUSE (DREAMWORKS)	768	780	
14	DROPS OF JUPITER (TELL ME)	TRAIN (COLUMBIA)	748	759	
15	WHERE ARE YOU GOING	DAVE MATTHEWS BAND (RCA/RMG)	746	785	
16	ALL YOU WANTED	MICHELLE BRANCH (MAVERICK/WARNER BROS.)	678	680	
17	BLURRY	PUDDLE OF MUDD (F.LAWLESS/GEFFEN/INTERSCOPE)	642	669	
18	SUPERMAN (IT'S NOT EASY)	FIVE FOR FIGHTING (AWARE/COLUMBIA)	545	544	
19	THANK YOU	DIDO (ARISTA)	538	553	
20	EVERYWHERE	MICHELLE BRANCH (MAVERICK)	535	525	

Recurrenents are titles that have appeared on the Adult Top 40 Airplay chart for 26 weeks and have dropped below the top 15.

Monitor ADULT TOP 40 PANEL 86 STATIONS

Akron, Ohio	WKDD	Dallas	KDMX	Kansas City	KFME	Norfolk, Va.	WPTE	San Diego	KFMB
Albany, N.Y.	WRVE	Dayton, Ohio	WMMX	Lafayette, La.	KQIS	Oklahoma City	KYIS	San Francisco	KMYI
Albuquerque, N.M.	KPEK	Denver	KALC	Las Vegas	KMXB	Omaha, Neb.	KSRZ		KIOI
Austin, Texas	KAMX		KIMN	Lexington, Ky.	WCDA	Orlando, Fla.	WOMX		KLLC
Bakersfield, Calif.	KLLY	Detroit	WDVD		WMXL	Oxnard, Calif.	KBBY	San Jose, Calif.	KEZR
Baltimore	WWMX	Des Moines, Iowa	KSTZ	Little Rock, Ark.	KURB	Philadelphia	WMWX	Savannah, Ga.	WZAT*
Boston	WBMX	El Paso, Texas	KSII	Los Angeles	KYSR	Phoenix	KMXP	Seattle	KPLZ
Buffalo, N.Y.	WTSS	Fresno, Calif.	KALZ	Louisville, Ky.	WXMA	Pittsburgh	WZPT	Springfield, Mo.	KHTO
Burlington, Vt.	WEZF	Ft. Myers, Fla.	WINK	Madison, Wisc.	WMAD	Portland, Ore.	KRSK	Tampa, Fla.	KTOZ
Charlotte, N.C.	WLNK	Grand Rapids, Mich.	WVTI	Memphis	WMBZ	Providence, R.I.	WSNE	Toledo, Ohio	WSSR
Chicago	WTMX	Green Bay, Wis.	WKSZ	Milwaukee	WMC	Reading, Pa.	WRFY	Tucson, Ariz.	WWWM
Cincinnati	WKRQ		WQLH		WKTI	Richmond, Va.	WMXB	Tulsa, Okla.	KZPT
Cleveland	WMVX	Harrisburg, Pa.	WNNK	Minneapolis	WMYX	Rochester, N.Y.	WVOR	Washington, D.C.	KIZS
	WQAL	Hartford, Conn.	WTIC	Monmouth/Ocean, N.J.	KSTP	Sacramento, Calif.	KZZO	West Palm Beach, Fla.	WRQX
Colorado Springs, Colo.	KVUU	Houston	KHMX	New Orleans	WJLK	St. Louis	KYKY	Wichita, Kan.	WRZZ
Columbus, Ohio	WBNS			New York	WKZN		WVRV		WRMF
Corpus Christi, Texas	KKPN	Indianapolis	WENS		WPLJ	Salt Lake City	KQMB		KFBZ
	KLTG		WZPL						

*Added to panel

ADULT TOP 40 POWER PLAYLISTS

FOR WEEK ENDING MAY 11, 2003

AIRPLAY Monitor
 Songs ranked by number of detections. Playlists are listed in order of TSA weekly cume, beginning with the highest-cuming station. Cumes are updated twice yearly following the release of the spring and fall Arbitron surveys. The number of stations shown each week varies depending upon space. *Indicates station reports to both Adult Top 40 and Modern AC.
 Airplay Adds (AA) denotes songs with 6 or more detections at station for first time this week.
 Nielsen Broadcast Data Systems

AIRPLAY LEADERBOARD

THE STATIONS THAT BREAK THE HITS

#1 **WPLJ New York***
 VP/Pgm: Tom Cuddy
 PD: Scott Shannon
 MD: Tony Mascaro
 ABC/Disney 212-613-8900

#2 **KAMX, Austin, TX**
 (PD/MD: Stevens/Culver) 3

#3 **WTMX, Chicago, IL**
 (PD: Mary Ellen Kachinske) 2

#4 **WZPL, Indianapolis, IN**
 (PD/MD: Sands/Decker) 2

#5 **WMBZ, Memphis, TN**
 (OM/PD: Dean/Kramer) 2

Refer to Impact! page for this week's Airplay Leaders and Airplay Leaderboard rules.

WPLJ New York*

TW	LW	Artist	Score
1	1	Uncle Kracker Featuring Dobi Drift Away	41 37
2	2	matchbox twenty Unwell	41 38
3	3	3 Doors Down When I'm Gone	40 36
4	4	Coldplay Clocks	39 35
5	5	Counting Crows Featuring Van Big Yellow	38 35
6	6	Jonas Mraz The Remedy (I Won't Worry)	36 28
7	7	John Mayer Your Body Is A Wonderland	35 37
8	8	Avril Lavigne I'm With You	35 39
9	9	Go Go Dolls Sympathy	30 27
10	10	Jason Mraz The Remedy (I Won't Worry)	29 35
11	11	Jewel Intuition	28 21
12	12	Lucy Woodward Dumb Girls	27 9
13	13	Train Calling All Angels	27 30
14	14	Norah Jones Come Away With Me	26 27
15	15	John Mayer Why Georgia	25 28
16	16	Evanesence Featuring Paul M Bring Me T	25 25
17	17	Lisa Marie Presley Lights Out	22 26
18	18	Sugar Ray Mr. Bartender (It's So Easy)	21 18
19	19	Fleetwood Mac Peacekeeper	21 21
20	20	Josh Kelley Amazing	20 16
21	21	David Bedingfield If You're Not The On	19 25
22	22	Chantal Kreviazuk In This Life	19 18
23	23	Jimmy Eat World The Middle	18 18
24	24	Santana Featuring Michelle B The Game O	17 15
25	25	No Doubt Featuring Lady Saw Underneath	15 19
26	26	Vanessa Carlton A Thousand Miles	14 14
27	27	Jimmy Eat World The Middle	11 11
28	28	Hootie & The Blowfish Innocence	11 11
29	29	John Mayer No Such Thing	11 17
30	30	Michelle Branch All You Wanted	10 6
AA	AA	Daniel Bedingfield If You're Not The On	19 0

KYSR Los Angeles*

TW	LW	Artist	Score
1	1	Uncle Kracker Featuring Dobi Drift Away	54 34
2	2	matchbox twenty Unwell	54 32
3	3	Kid Rock Featuring Sheryl Cr Picture	49 52
4	4	3 Doors Down When I'm Gone	48 51
5	5	No Doubt Featuring Lady Saw Underneath	44 51
6	6	Jason Mraz The Remedy (I Won't Worry)	33 32
7	7	Fleetwood Mac Peacekeeper	32 20
8	8	Evanesence Featuring Paul M Bring Me T	31 30
9	9	Go Go Dolls Sympathy	30 30
10	10	Liz Phair Why Can't I	27 9
11	11	Sugar Ray Mr. Bartender (It's So Easy)	24 19
12	12	Train Calling All Angels	24 24
13	13	Jewel Intuition	23 20
14	14	Norah Jones Come Away With Me	21 15
15	15	Third Eye Blind Blinded (When I See You)	20 14
16	16	Default Wasting My Time	19 17
17	17	Avril Lavigne Losing Grip	18 21
18	18	Sugar Ray Mr. Bartender (It's So Easy)	17 15
19	19	Pete Dinklage I'm Still Here (Jim's Them)	15 19
20	20	matchbox twenty Disease	15 14
21	21	David Bedingfield If You're Not The On	14 25
22	22	Jack Johnson The Horizon Has Been Delea	14 2
23	23	Josh Kelley Amazing	14 13
24	24	Coldplay Clocks	14 12
25	25	John Mayer No Such Thing	13 7
26	26	Vanessa Carlton A Thousand Miles	13 8
27	27	Jack Johnson Take Me Away	12 10
28	28	Counting Crows Featuring Van Big Yellow	12 11
29	29	Dave Matthews Band The Space Between	12 13
30	30	Lisa Marie Presley Lights Out	12 23
AA	AA	Jack Johnson The Horizon Has Been Delea	14 2

WTMX Chicago*

TW	LW	Artist	Score
1	1	Maroon 5 Harder To Breathe	52 50
2	2	3 Doors Down When I'm Gone	47 48
3	3	Alice Peacock Bliss	45 44
4	4	Lisa Marie Presley Lights Out	44 38
5	5	Lisa Marie Presley Lights Out	44 38
6	6	Jason Mraz The Remedy (I Won't Worry)	43 45
7	7	Go Go Dolls Sympathy	42 41
8	8	Coldplay Clocks	41 25
9	9	Avril Lavigne I'm With You	40 39
10	10	John Mayer Why Georgia	40 42
11	11	Seven Places Everything	39 39
12	12	Live Heaven	29 19
13	13	Train Calling All Angels	29 26
14	14	Third Eye Blind Blinded (When I See You)	29 24
15	15	Chantal Kreviazuk In This Life	27 22
16	16	Jewel Intuition	26 29
17	17	Evanesence Featuring Paul M Bring Me T	23 15
18	18	Sister Hazel Your Mistake	22 42
19	19	Sister Hazel Your Mistake	19 24
20	20	Josh Kelley Amazing	17 19
21	21	Go Go Dolls Sympathy	16 15
22	22	Jonas Mraz The Remedy (I Won't Worry)	16 17
23	23	John Rzeznik I'm Still Here (Jim's Them)	16 22
24	24	Pink Just Like A Pill	15 17
25	25	Norah Jones Come Away With Me	14 16
26	26	No Doubt Featuring Lady Saw Underneath	14 17
27	27	Sugar Ray Mr. Bartender (It's So Easy)	14 12
28	28	Liz Phair Why Can't I	13 0
29	29	John Mayer Your Body Is A Wonderland	13 11
30	30	Lifeshouse Take Me Away	13 12
AA	AA	Liz Phair Why Can't I	13 0

WBWX Boston*

TW	LW	Artist	Score
1	1	Uncle Kracker Featuring Dobi Drift Away	52 51
2	2	3 Doors Down When I'm Gone	45 38
3	3	Counting Crows Featuring Van Big Yellow	45 43
4	4	Norah Jones Come Away With Me	39 33
5	5	Justin Timberlake Rock Your Body	35 31
6	6	No Doubt Featuring Lady Saw Underneath	34 20
7	7	Coldplay Clocks	33 32
8	8	John Mayer Your Body Is A Wonderland	32 25
9	9	Jewel Intuition	31 31
10	10	Evanesence Featuring Paul M Bring Me T	28 28
11	11	matchbox twenty Unwell	28 29
12	12	Jimmy Eat World The Middle	27 27
13	13	Go Go Dolls Sympathy	25 17
14	14	Train Calling All Angels	24 24
15	15	Santana Featuring Michelle B The Game O	21 26
16	16	Sugar Ray Mr. Bartender (It's So Easy)	20 32
17	17	Kid Rock Featuring Sheryl Cr Picture	20 27
18	18	Avril Lavigne I'm With You	20 18
19	19	Santana Featuring Michelle B The Game O	19 34
20	20	Chantal Kreviazuk In This Life	18 16
21	21	John Mayer Why Georgia	18 17
22	22	Jason Mraz The Remedy (I Won't Worry)	18 32
23	23	Guster Amsterdam	17 20
24	24	Nickelback How You Remind Me	17 13
25	25	No Doubt Hell's Bells	17 16
26	26	Ol' Dirty Bastard	16 15
27	27	Michelle Branch All You Wanted	15 17
28	28	Puddle Of Mudd Blurry	15 8
29	29	Jack Johnson Take Me Away	14 8
30	30	Madonna Holywood	13 0
AA	AA	Guster Amsterdam	17 0
AA	AA	Madonna Holywood	13 0
AA	AA	Live Heaven	8 0

WRQX Washington, DC

TW	LW	Artist	Score
1	1	matchbox twenty Unwell	45 30
2	2	Avril Lavigne Complicated	45 30
3	3	Vanessa Carlton A Thousand Miles	44 26
4	4	Uncle Kracker Featuring Dobi Drift Away	41 44
5	5	Norah Jones Come Away With Me	35 31
6	6	John Mayer Your Body Is A Wonderland	40 43
7	7	Dave Matthews Band Where Are You Going	38 42
8	8	Coldplay Clocks	31 26
9	9	3 Doors Down When I'm Gone	28 21
10	10	Hoobie & The Blowfish Innocence	27 25
11	11	Counting Crows Featuring Van Big Yellow	27 25
12	12	No Doubt Featuring Lady Saw Underneath	24 25
13	13	Train Calling All Angels	24 27
14	14	Puddle Of Mudd Blurry	24 39
15	15	Santana Featuring Michelle B The Game O	23 23
16	16	Kid Rock Featuring Sheryl Cr Picture	23 24
17	17	Avril Lavigne I'm With You	20 23
18	18	Uncle Kracker In A Little While	18 34
19	19	The Calling Wherever You Will Go	17 14
20	20	Barenaked Ladies Pinch Me	17 15
21	21	Jimmy Eat World The Middle	17 15
22	22	Everlast Stand Still	16 15
23	23	Creed With Arms Wide Open	15 12
24	24	Sugar Ray When It's Over	15 15
25	25	Sing Featuring Cheb Mami Desert Rose	15 15
26	26	Uncle Kracker Follow Me	14 9
27	27	John Mayer No Such Thing	14 12
28	28	Sheryl Crow Soak Up The Sun	14 13
29	29	Didi Thank You	14 14
30	30	Michelle Branch Everywhere	14 14
AA	AA	No Airplay Adds This Week	

KIOI San Francisco

TW	LW	Artist	Score
1	1	Santana Featuring Michelle B The Game O	49 49
2	2	Uncle Kracker Featuring Dobi Drift Away	49 51
3	3	Nickelback How You Remind Me	46 25
4	4	Counting Crows Featuring Van Big Yellow	46 51
5	5	Pink Get The Party Started	45 23
6	6	Pink Don't Let Me Get Me	44 22
7	7	No Doubt Hell's Bells	44 22
8	8	Avril Lavigne I'm With You	44 29
9	9	John Mayer No Such Thing	44 33
10	10	Avril Lavigne Complicated	44 34
11	11	Kid Rock Featuring Sheryl Cr Picture	29 45
12	12	Christina Aguilera Beautiful	27 31
13	13	matchbox twenty Unwell	26 23
14	14	Justin Timberlake Rock Your Body	26 27
15	15	Fleetwood Mac Peacekeeper	26 28
16	16	Daniel Bedingfield If You're Not The On	25 29
17	17	Jason Mraz The Remedy (I Won't Worry)	25 29
18	18	Norah Jones Come Away With Me	25 42
19	19	No Doubt Featuring Lady Saw Underneath	25 25
20	20	Five For Fighting Superman (It's Not Ea)	24 27
21	21	John Mayer Your Body Is A Wonderland	24 27
22	22	Michelle Branch All You Wanted	23 9
23	23	Train Drops Of Jupiter (Tell Me)	23 11
24	24	Smash Mouth I'm A Believer	23 24
25	25	Lee Ann Womack I Hope You Dance	23 26
26	26	The Calling Wherever You Will Go	23 26
27	27	Faith Hill Cry	23 29
28	28	Dianna Agron Landside	22 16
29	29	Vertical Horizon Everything You Want	22 16
30	30	Didi Thank You	22 17
AA	AA	No Airplay Adds This Week	

WWZZ Washington, DC*

TW	LW	Artist	Score
1	1	Coldplay Clocks	54 50
2	2	Evanesence Featuring Paul M Bring Me T	52 51
3	3	John Mayer Why Georgia	51 41
4	4	matchbox twenty Unwell	51 52
5	5	3 Doors Down When I'm Gone	47 50
6	6	Go Go Dolls Sympathy	46 30
7	7	Train Calling All Angels	33 30
8	8	Jack Johnson Flake	32 36
9	9	Puddle Of Mudd Blurry	30 30
10	10	Norah Jones Come Away With Me	29 9
11	11	Lifeshouse Spin	29 27
12	12	Dave Matthews Band Where Are You Going	29 30
13	13	Jason Mraz The Remedy (I Won't Worry)	28 29
14	14	David Gray Be Mine	27 0
15	15	Jewel Intuition	26 14
16	16	Chantal Kreviazuk In This Life	24 26
17	17	Train Calling All Angels	23 22
18	18	No Doubt Featuring Lady Saw Underneath	23 25
19	19	Dana Glover Rain	21 0
20	20	Stereo Fiasco Everything	17 5
21	21	Maroon 5 Harder To Breathe	17 22
22	22	Hootie & The Blowfish Innocence	16 14
23	23	Lifeshouse Take Me Away	15 24
24	24	Nelly Furtado I'm Like A Bird	14 11
25	25	Five For Fighting Superman (It's Not Ea)	13 10
26	26	Jimmy Eat World The Middle	13 13
27	27	The Wallflowers How Good It Can Get	13 13
28	28	Play The Party	11 11
29	29	Didi Thank You	11 7
30	30	Michelle Branch Goodbye To You	11 9
AA	AA	Dana Glover Rain	21 0

KDMX Dallas*

TW	LW	Artist	Score
1	1	Uncle Kracker Featuring Dobi Drift Away	36 33
2	2	Evanesence Featuring Paul M Bring Me T	36 35
3	3	Santana Featuring Michelle B The Game O	35 35
4	4	Norah Jones Don't Know Why	31 34
5	5	Jason Mraz The Remedy (I Won't Worry)	30 29
6	6	matchbox twenty Unwell	28 27
7	7	Coldplay Clocks	28 27
8	8	Avril Lavigne I'm With You	27 23
9	9	Jimmy Eat World The Middle	26 22
10	10	Avril Lavigne Complicated	26 22
11	11	No Doubt Featuring Lady Saw Underneath	26 25
12	12	John Mayer No Such Thing	25 25
13	13	Counting Crows Featuring Van Big Yellow	25 28
14	14	The Calling Wherever You Will Go	23 25
15	15	Train Calling All Angels	21 20
16	16	Uncle Kracker In A Little While	20 20
17	17	Go Go Dolls Sympathy	18 21
18	18	John Mayer Why Georgia	17 17
19	19	Sugar Ray Mr. Bartender (It's So Easy)	16 18
20	20	The Corrs Breathless	14 12
21	21	Michelle Branch Goodbye To You	14 12
22	22	Evan And Jason Crazy For This Girl	14 16
23	23	Evanesence Featuring Paul M Bring Me T	14 16
24	24	Lifeshouse Hanging By A Moment	11 10
25	25	Incubus Drive	11 10
26	26	Sting Featuring Cheb Mami Desert Rose	11 11
27	27	Play The Party	10 11
28	28	Porti Amos Tax Ride	10 11
29	29	Liz Phair Why Can't I	10 15
30	30	Lisa Marie Presley Lights Out	11 14
AA	AA	Josh Kelley Amazing	8 0
AA	AA	Franky Perez Something Crazy	7 0

KLLC San Francisco*

TW	LW	Artist	Score
1	1	Norah Jones Come Away With Me	40 39
2	2	Coldplay Clocks	40 40
3	3	Tori Amos A Sorta Fairytale	38 39
4	4	3 Doors Down When I'm Gone	37 30
5	5	Counting Crows Featuring Van Big Yellow	36 28
6	6	matchbox twenty Disease	35 29
7	7	Evanesence Featuring Paul M Bring Me T	32 25
8	8	matchbox twenty Unwell	31 29
9	9	Jason Mraz The Remedy (I Won't Worry)	31 30
10	10	Train Calling All Angels	30 31
11	11	Kid Rock Featuring Sheryl Cr Picture	29 37
12	12	Uncle Kracker Featuring Dobi Drift Away	29 21
13	13	Chantal Kreviazuk In This Life	29 29
14	14	The Calling Wherever You Will Go	24 13
15	15	Maroon 5 Harder To Breathe	22 21
16	16	Go Go Dolls Sympathy	21 20
17	17	Robbie Williams Feels	20 17
18	18	John Mayer Why Georgia	20 18
19	19	Jack Johnson The Horizon Has Been Delea	19 21
20	20	Third Eye Blind Blinded (When I See You)	19 36
21	21	Santana Featuring Michelle B The Game O	18 13
22	22	Vanessa Carlton A Thousand Miles	18 13
23	23	Lisa Marie Presley Lights Out	17

ADULT TOP 40

FOR WEEK ENDING MAY 11, 2003

Airplay Adds (AA) denotes songs with 8 or more detections at station for first time this week.

POWERPLAYISTS

WLNK Charlotte*
 PD: Neal Sharpe
 APD: Chris Allen
 MD: Derek James
 Jefferson Pilot 704-374-3500

	TW	LW	DETECTIONS
1	matchbox twenty Unwell	48	46
2	Uncle Kracker Featuring Dobi Drift Away	48	48
3	John Mayer Why Georgia	46	45
4	Counting Crows Featuring Van Big Yellow	44	43
5	Avril Lavigne I'm With You	42	43
6	John Mayer Why Georgia	35	34
7	Jason Mraz The Remedy (I Won't Worry)	34	33
8	Jewel Intuition	33	32
9	3 Doors Down When I'm Gone	33	31
10	Sheryl Crow Soak Up The Sun	33	32
11	John Mayer Why Georgia	33	32
12	Jason Mraz The Remedy (I Won't Worry)	32	31
13	Avril Lavigne Complicated	32	33
14	Train Calling All Angels	32	36
15	Santana Featuring Michelle B The Game O	30	32
16	Vanessa Carlton A Thousand Miles	29	29
17	No Doubt Featuring Lady Saw Underneath	26	24
18	Fleetwood Mac Peacekeeper	25	20
19	Chantal Kreviazuk In This Life	24	19
20	Lifeshouse Take Me Away	23	19
21	Dana Glover Rain	23	19
22	Lisa Marie Presley Lights Out	23	23
23	Josh Kelley Amazing	21	18
24	Norah Jones Don't Know Why	20	29
25	Live Heaven	16	0
26	Jewel Standing Still	14	10
27	The Calling Wherever You Will Go	14	18
28	Lifeshouse Hanging By A Moment	13	11
29	Evanesence Featuring Paul M Bring Me T	13	14
30	Michelle Branch All You Wanted	13	14
AA	Live Heaven	16	0

KFMB San Diego*
 GM: Tracy Johnson
 APD/MD: Jen Sewell
 Midwest TV 858-292-7600

	TW	LW	DETECTIONS
1	Santana Featuring Chad Kroeg Why Don't	48	47
2	3 Doors Down When I'm Gone	47	37
3	Evanesence Featuring Paul M Bring Me T	46	39
4	Jewel Intuition	45	38
5	matchbox twenty Unwell	45	47
6	John Mayer Why Georgia	38	46
7	Jason Mraz The Remedy (I Won't Worry)	38	47
8	Robbie Williams Feet	37	36
9	Train Calling All Angels	37	37
10	Avril Lavigne I'm With You	36	38
11	No Doubt Detective	35	25
12	Go Go Dolls Sympathy	35	36
13	Sugar Ray Mr. Bartender (It's So Easy)	34	28
14	Kid Rock Featuring Sheryl Cr Picture	33	38
15	Uncle Kracker Featuring Dobi Drift Away	31	39
16	ILC Damaged	29	29
17	Avril Lavigne Lessing Grip	26	21
18	Fox Fighters Flys Like These	25	21
19	Kelly Clarkson Miss Independent	24	19
20	Lifeshouse Take Me Away	21	0
21	Dana Glover Rain	21	0
22	Lisa Marie Presley Lights Out	23	23
23	Josh Kelley Amazing	21	18
24	Norah Jones Don't Know Why	20	29
25	Live Heaven	16	0
26	Jewel Standing Still	14	10
27	The Calling Wherever You Will Go	14	18
28	Lifeshouse Hanging By A Moment	13	11
29	Evanesence Featuring Paul M Bring Me T	13	14
30	Michelle Branch All You Wanted	13	14
AA	Live Heaven	16	0
AA	Robbie Williams Feet	37	36
AA	Josh Kelley Amazing	21	0
AA	Josh Kelley Amazing	18	0

WKRQ Cincinnati
 PD: Tommy Frank
 APD: Grover Collins
 MD: Brian Douglas
 Infinity 513-699-5102

	TW	LW	DETECTIONS
1	Bon Jovi Misunderstood	57	47
2	Avril Lavigne I'm With You	57	57
3	Uncle Kracker Featuring Dobi Drift Away	56	61
4	Go Go Dolls Sympathy	55	51
5	3 Doors Down When I'm Gone	55	57
6	Train Calling All Angels	35	29
7	Jewel Intuition	34	30
8	Counting Crows Featuring Van Big Yellow	34	32
9	Kelly Clarkson Miss Independent	33	16
10	Sugar Ray Mr. Bartender (It's So Easy)	32	27
11	Live Heaven	30	27
12	John Mayer Your Body Is A Wonderland	30	29
13	Jason Mraz The Remedy (I Won't Worry)	29	29
14	Santana Featuring Michelle B The Game O	29	32
15	Coldplay Clocks	29	33
16	Evanesence Featuring Paul M Bring Me T	27	22
17	Maroon 5 Harder To Breathe	24	17
18	Avril Lavigne Complicated	24	21
19	Robbie Williams Feet	24	18
20	Daniel Bedingfield If You're Not The On	23	1
21	John Mayer No Such Thing	23	20
22	Norah Jones Come Away With Me	23	20
23	John Mayer Why Georgia	23	20
24	Avril Lavigne I'm With You	24	24
25	Creed One Last Breath	21	22
26	Dave Matthews Band Where Are You Going	21	27
27	Norah Jones Come Away With Me	20	18
28	Franky Perez Something Crazy	20	19
29	Christina Aguilera Beautiful	19	8
30	Audioslave Like A Stone	18	18
AA	Daniel Bedingfield If You're Not The On	23	1
AA	Jack Johnson The Horizon Has Been Defeat	18	0
AA	Plumb Real	7	0

WBNS Columbus, OH*
 PD: Jeff Ballentine
 MD: Robin Cole
 Radio Ohio 614-460-3850

	TW	LW	DETECTIONS
1	Coldplay Clocks	45	42
2	3 Doors Down When I'm Gone	45	43
3	matchbox twenty Unwell	45	44
4	John Mayer Why Georgia	43	31
5	Uncle Kracker Featuring Dobi Drift Away	43	46
6	Avril Lavigne I'm With You	42	32
7	Counting Crows Featuring Van Big Yellow	41	38
8	Norah Jones Come Away With Me	35	38
9	Train Calling All Angels	34	43
10	Evanesence Featuring Paul M Bring Me T	33	26
11	Dave Matthews Band Grey Street	32	31
12	Red Hot Chili Peppers The Zephyr Song	31	31
13	Sister Hazel Your Mistake	31	31
14	Live Heaven	30	18
15	Jason Mraz The Remedy (I Won't Worry)	30	32
16	Silence None The Richer Don't Dream It	28	18
17	Hootie & The Blowfish Innocence	27	20
18	Jewel Intuition	27	20
19	Chantal Kreviazuk In This Life	27	27
20	Go Go Dolls Sympathy	26	17
21	Avril Lavigne Losing Grip	22	8
22	Franky Perez Something Crazy	17	16
23	Lucie Good Day	17	16
24	Cranberries Dreams	15	10
25	Edie Brickell & New Bohemian What I Am	13	6
26	Blues Traveler Hook	12	11
27	R.E.M. Losing My Religion	12	11
28	Vanessa Carlton Ordinary Day	11	7
29	UB40 Can't Help Falling In Love	11	7
30	Black Crowes Hard To Handle	11	8
AA	Sugar Ray Mr. Bartender (It's So Easy)	10	0
AA	Maroon 5 Harder To Breathe	9	0

KMYI San Diego
 PD: Duncan Payton
 MD: Mel McKay
 Clear Channel 858-522-5781

	TW	LW	DETECTIONS
1	John Mayer Why Georgia	36	28
2	John Mayer Your Body Is A Wonderland	36	34
3	matchbox twenty Unwell	36	35
4	Kid Rock Featuring Sheryl Cr Picture	36	36
5	Santana Featuring Michelle B The Game O	35	36
6	Avril Lavigne I'm With You	35	37
7	Jason Mraz The Remedy (I Won't Worry)	34	18
8	Uncle Kracker Featuring Dobi Drift Away	33	17
9	3 Doors Down When I'm Gone	31	18
10	Enrique Iglesias Hero	22	19
11	No Doubt Hella Good	22	21
12	Staind It's Been Awhile	22	22
13	Norah Jones Don't Know Why	22	35
14	Fleetwood Mac Peacekeeper	21	18
15	Train Drops Of Jupiter (Tell Me)	21	20
16	Dido Thank You	21	20
17	Shinedown Don't Tell Me	21	22
18	Shaggy Featuring Rayvon Angel	21	17
19	Go Go Dolls Sympathy	20	18
20	The Calling Wherever You Will Go	20	18
21	Lifeshouse Hanging By A Moment	20	23
22	Train Calling All Angels	19	6
23	Coldplay Clocks	19	17
24	Go Go Dolls Here Is Gone	19	17
25	Vanessa Carlton A Thousand Miles	19	17
26	Jewel Standing Still	19	18
27	Pink Get The Party Started	19	19
28	Avril Lavigne I'm With You	19	35
29	Nickelback How You Remind Me	18	17
30	matchbox twenty Disease	18	22
AA	Nadonna Hollywood	10	0
AA	Counting Crows Featuring Van Big Yellow	7	5
AA	Josh Kelley Amazing	6	0

WKTI Milwaukee
 OM: Rick Belcher
 PD/MD: Bob Walker
 Journal 414-967-5339

	TW	LW	DETECTIONS
1	No Doubt Featuring Lady Saw Underneath	36	28
2	Avril Lavigne I'm With You	44	42
3	Counting Crows Featuring Van Big Yellow	43	43
4	matchbox twenty Unwell	43	45
5	Uncle Kracker Featuring Dobi Drift Away	41	44
6	Train Calling All Angels	29	23
7	Go Go Dolls Sympathy	28	26
8	John Mayer Why Georgia	27	26
9	Christina Aguilera Beautiful	25	28
10	Jewel Intuition	24	26
11	Kid Rock Featuring Sheryl Cr Picture	24	26
12	Coldplay Clocks	22	27
13	3 Doors Down When I'm Gone	18	16
14	Hootie & The Blowfish Innocence	17	13
15	Norah Jones Don't Know Why	17	16
16	Santana Featuring Michelle B The Game O	17	19
17	Vanessa Carlton Ordinary Day	16	12
18	Dave Matthews Band Where Are You Going	16	12
19	Jimmy Eat World The Middle	16	14
20	Pink Just Like A Pill	16	17
21	Sister Hazel Your Mistake	15	10
22	Jason Mraz The Remedy (I Won't Worry)	15	14
23	Fleetwood Mac Peacekeeper	15	15
24	matchbox twenty Disease	13	9
25	Uncle Kracker In A Little While	13	11
26	Sheryl Crow Soak Up The Sun	13	14
27	Silence None The Richer Don't Dream It	12	13
28	John Mayer Your Body Is A Wonderland	12	14
29	Avril Lavigne Complicated	12	16
30	Prince Raspberry Bear	11	6
AA	No Airplay Adds This Week		

WSSR Tampa*
 OM: Jeff Kapugi
 PD: Rick Schmidt
 APD: Kurt Schreiner
 Clear Channel 813-839-9393

	TW	LW	DETECTIONS
1	3 Doors Down When I'm Gone	66	65
2	Coldplay Clocks	66	66
3	Lifeshouse Fuse	66	67
4	Stereo Fuse Everything	65	66
5	Stone Soother	64	64
6	Puddle Of Mudd She Hates Me	64	66
7	Evanesence Featuring Paul M Bring Me T	64	67
8	Sister Hazel Your Mistake	40	35
9	SouthFM Dear Claudia	40	39
10	Live Heaven	40	40
11	Theory Of A Deadman Make Up Your Mind	39	32
12	matchbox twenty Unwell	36	35
13	Train Calling All Angels	36	36
14	Paloalto Breathe In	36	37
15	Jason Mraz The Remedy (I Won't Worry)	36	39
16	matchbox twenty Disease	35	33
17	Creed One Last Breath	35	33
18	Go Go Dolls Sympathy	35	35
19	John Mayer Why Georgia	34	32
20	Franky Perez Something Crazy	34	37
21	Mobastank Crawling In The Dark	33	28
22	Kid Rock Featuring Sheryl Cr Picture	33	28
23	Dave Matthews Band Where Are You Going	33	33
24	Dur Lady Peace Somewhere Out There	33	30
25	Tonic Take Me As I Am	31	30
26	Incubus Wish You Were Here	31	33
27	John Mayer Your Body Is A Wonderland	31	34
28	Jimmy Eat World The Middle	30	26
29	Linkin Park In The End	30	28
30	Jack Johnson Flake	30	32
AA	No Airplay Adds This Week		

KRSK Portland*
 PD: Dan Persigehl
 APD: Lisa Adams
 MD: Sheryl Stewart
 Entercom 503-223-1441

	TW	LW	DETECTIONS
1	Avril Lavigne I'm With You	47	43
2	Kid Rock Featuring Sheryl Cr Picture	46	44
3	3 Doors Down When I'm Gone	46	50
4	Counting Crows Featuring Van Big Yellow	45	43
5	matchbox twenty Unwell	44	48
6	Santana Featuring Chad Kroeg Why Don't	43	42
7	Norah Jones Don't Know Why	43	22
8	Evanesence Featuring Paul M Bring Me T	41	36
9	Jason Mraz The Remedy (I Won't Worry)	37	30
10	John Mayer Why Georgia	37	31
11	Uncle Kracker Featuring Dobi Drift Away	37	31
12	Jewel Intuition	35	32
13	Maroon 5 Harder To Breathe	35	35
14	Coldplay Clocks	35	40
15	Go Go Dolls Sympathy	34	32
16	Train Calling All Angels	32	24
17	Franky Perez Something Crazy	31	28
18	Josh Kelley Amazing	30	38
19	Fleetwood Mac Peacekeeper	27	28
20	matchbox twenty Disease	27	44
21	Plumb Real	24	26
22	Third Eye Blind Blinded (When I See You)	23	22
23	Lisa Marie Presley Lights Out	19	8
24	Our Lady Peace Somewhere Out There	18	28
25	Nickelback How You Remind Me	18	36
26	Chantal Kreviazuk In This Life	16	0
27	Sugar Ray Mr. Bartender (It's So Easy)	15	24
28	Jimmy Eat World The Middle	14	12
29	No Doubt Featuring Bounty Ki Hey Baby	14	28
30	Vonray I'll Show You	14	16
AA	Daniel Bedingfield If You're Not The On	13	0
AA	Norah Jones Come Away With Me	7	0

KIMN Denver
 PD: Ron Harrell
 APD/MD: Michael Gifford
 Infinity 303-832-5665

	TW	LW	DETECTIONS
1	matchbox twenty Unwell	42	41
2	Counting Crows Featuring Van Big Yellow	39	40
3	Uncle Kracker Featuring Dobi Drift Away	37	38
4	Santana Featuring Michelle B The Game O	33	31
5	Train Calling All Angels	33	40
6	Christina Aguilera Beautiful	31	29
7	Avril Lavigne I'm With You	31	32
8	Daniel Bedingfield If You're Not The On	27	26
9	John Mayer Why Georgia	27	27
10	Lisa Marie Presley Lights Out	26	28
11	Uncle Kracker In A Little While	25	22
12	Phil Collins Can't Stop Loving You	25	23
13	Jewel Intuition	24	29
14	Norah Jones Come Away With Me	23	26
15	Coldplay Clocks	23	28
16	Jason Mraz The Remedy (I Won't Worry)	22	37
17	Lonestar I'm Already There	18	17
18	John Mayer Your Body Is A Wonderland	18	17
19	Dido Thank You	17	13
20	Train Drops Of Jupiter (Tell Me)	17	16
21	Lee Ann Womack I Hope You Dance	17	19
22	Die Checks Landside	17	19
23	Eryq Only Time	16	8
24	Sarah McLachlan I Will Remember You (L)	16	14
25	John Mayer No Such Thing	16	16
26	Alicia Keys Fallin'	16	15
27	Sugar Ray Mr. Bartender (It's Over)	15	27
28	Vanessa Carlton A Thousand Miles	16	17
29	No Doubt Featuring Rob Thomas Smooth	15	14
30	Michelle Branch All You Wanted	15	14
AA	Celine Dion Have You Ever Been In Love	9	0
AA	Kelly Clarkson Miss Independent	7	2

WSNE Providence
 PD: Bill Hess
 MD: Gary Trust
 Clear Channel 401-438-9300

IMPACT!



Nielsen Broadcast Data Systems

Songs posting gains in detections or with a percentage loss in detections equal to or better than the monitored downtime percentage in the format. Songs listed in order of detections.

*Indicates station experienced between 24 and 56 hours of monitored downtime during the chart week.

TOP 10 BOUND

EVANESCENCE FEATURING PAUL MCCOY 1906/92

Bring Me To Life (Wind-up) Total Stations: 70 Chart Move: 13-12 H (33), M (13), L (24) Airplay Adds: 1

Table with columns for station, week 1, week 2, week 3, week 4, and week 5. Lists stations like VH1, WFLJ, KYSR, etc.

LISA MARIE PRESLEY 1017/36

Lights Out (Capitol) Total Stations: 58 Chart Move: 18-19 H (6), M (28), L (24) Airplay Adds: 1

Table with columns for station, week 1, week 2, week 3, week 4, and week 5. Lists stations like VH1, WFLJ, KYSR, etc.

THIRD EYE BLIND 607/107

Blinded (When I See You) (Elektra/EEG) Total Stations: 41 Chart Move: 28-26 Heavy (1) KIZS Medium (23), Light (17) Airplay Adds: 5 KAMX, KMXB, WMMX, WRVE, WZPL

Table with columns for station, week 1, week 2, week 3, week 4, and week 5. Lists stations like WFLJ, WWSR, WWSX, etc.

FRANKY PEREZ 588/58

Something Crazy (Lava) Total Stations: 46 Chart Move: 26-27 Heavy (2) KRKS, WSSR Medium (12), Light (32) Airplay Adds: 4 KDMX, KHMV, KSII, WVOR

Table with columns for station, week 1, week 2, week 3, week 4, and week 5. Lists stations like WFLJ, WWSR, WWSX, etc.

AUDIOSLAVE 448/61

Like A Stone (Interscope/Epic) Total Stations: 29 Chart Move: 31-29 Heavy (2) KALZ, WKZN Medium (12), Light (15) Airplay Adds: 1 WZPL

Table with columns for station, week 1, week 2, week 3, week 4, and week 5. Lists stations like WFLJ, WWSR, WWSX, etc.

LIVE 431/168

Heaven (Radioactive/MCA) Total Stations: 32 Chart Move: 38-30 Heavy (3) WBNS, WKRO, WSSR Medium (10), Light (19) Airplay Adds: 10 KLLY, KLTG, KPLZ, KQMB, KSII, KZPT, WBMX, WLNK, WMBZ, WXMA

Table with columns for station, week 1, week 2, week 3, week 4, and week 5. Lists stations like WFLJ, WWSR, WWSX, etc.

DANA GLOVER 404/67

Rain (DreamWorks) Total Stations: 33 Chart Move: 34-31 Heavy (2) KEZR, WTSS Medium (8), Light (23) Airplay Adds: 3 KPKN, WRMF, WWZZ

Table with columns for station, week 1, week 2, week 3, week 4, and week 5. Lists stations like WFLJ, WWSR, WWSX, etc.

JUSTIN TIMBERLAKE 392/83

Rock Your Body (Jive) Total Stations: 16 Chart Move: 39-32 Heavy (6) KEZR, KIZS, KSII, WBMX, WMMX, WZAT Medium (6), Light (4) Airplay Adds: 4 KYKY, WQAL, WTIC, WWWW

Table with columns for station, week 1, week 2, week 3, week 4, and week 5. Lists stations like WFLJ, WWSR, WWSX, etc.

AVRIL LAVIGNE 312/38

Losing Grip (Arista) Total Stations: 25 Chart Move: 37-35 Heavy (1) KIZS Medium (19), Light (15) Airplay Adds: 3 KYIS, WQAL, WZPL

Table with columns for station, week 1, week 2, week 3, week 4, and week 5. Lists stations like WFLJ, WWSR, WWSX, etc.

KELLY CLARKSON 194/94

Miss Independent (RCA/RMG) Total Stations: 16 Chart Move: 28-26 Heavy (2) WKRO, WMC Medium (4), Light (10) Airplay Adds: 5 KBBY, KFMB, KIMN, WQAL, WZPT

Table with columns for station, week 1, week 2, week 3, week 4, and week 5. Lists stations like WFLJ, WWSR, WWSX, etc.

PLUMB 192/16

Real (Curb) Total Stations: 22 Chart Move: 26-27 Heavy (0) Medium (4), Light (18) Airplay Adds: 2 WKRO, WTIC

Table with columns for station, week 1, week 2, week 3, week 4, and week 5. Lists stations like WFLJ, WWSR, WWSX, etc.

THE WALLFLOWERS 183/4

How Good Can It Get (Interscope) Total Stations: 19 Chart Move: 31-29 Heavy (0) Medium (2), Light (17) Airplay Adds: 1 WMC

Table with columns for station, week 1, week 2, week 3, week 4, and week 5. Lists stations like WFLJ, WWSR, WWSX, etc.

THE ALL-AMERICAN REJECTS 155/27

Swing, Swing (Doghouse/DreamWorks) Total Stations: 12 Chart Move: 38-30 Heavy (1) KHTO Medium (3), Light (8) Airplay Adds: 1 WCDA

Table with columns for station, week 1, week 2, week 3, week 4, and week 5. Lists stations like WFLJ, WWSR, WWSX, etc.

SANTANA FEATURING CHAD KROEGER 151/7

Why Don't You & I (Arista) Total Stations: 4 Chart Move: 34-31 Heavy (3) KFMB, KPEK, KRKS Medium (1), Light (0)

Table with columns for station, week 1, week 2, week 3, week 4, and week 5. Lists stations like WFLJ, WWSR, WWSX, etc.

VONRAY 122/43

I'll Show You (Elektra/EEG) Total Stations: 14 Chart Move: 39-32 Heavy (0) Medium (1), Light (13) Airplay Adds: 5 KHTO, KQMB, KVUU, WNNK, WWWW

Table with columns for station, week 1, week 2, week 3, week 4, and week 5. Lists stations like WFLJ, WWSR, WWSX, etc.

CHRISTINA AGUILERA 113/20

Fighter (RCA/RMG) Total Stations: 11 Chart Move: 37-35 Heavy (1) KIZS Medium (1), Light (9) Airplay Adds: 3 KBBY, KHTO, KYIS

Table with columns for station, week 1, week 2, week 3, week 4, and week 5. Lists stations like WFLJ, WWSR, WWSX, etc.

MADONNA 43/43

Hollywood (Maverick/Warner Bros.) Total Stations: 6 Chart Move: 28-26 Heavy (0) Medium (1), Light (5) Airplay Adds: 3 KLLC, KMYI, WBMX

Table with columns for station, week 1, week 2, week 3, week 4, and week 5. Lists stations like WFLJ, WWSR, WWSX, etc.

JULY FOR KINGS 43/4

Normal Life (MCA) Total Stations: 2 Chart Move: 26-27 Heavy (0) Medium (1), Light (1)

Table with columns for station, week 1, week 2, week 3, week 4, and week 5. Lists stations like WFLJ, WWSR, WWSX, etc.

SEVEN PLACES 42/1

Everything (BEC) Total Stations: 4 Chart Move: 31-29 Heavy (1) WTMC Medium (0), Light (3)

Table with columns for station, week 1, week 2, week 3, week 4, and week 5. Lists stations like WFLJ, WWSR, WWSX, etc.

JENNIFER LOPEZ 42/18

I'm Glad (Epic) Total Stations: 3 Chart Move: 34-31 Heavy (1) KSII Medium (0), Light (2)

Table with columns for station, week 1, week 2, week 3, week 4, and week 5. Lists stations like WFLJ, WWSR, WWSX, etc.

TLC 39/1

Damaged (Arista) Total Stations: 2 Chart Move: 38-30 Heavy (0) Medium (1), Light (1)

Table with columns for station, week 1, week 2, week 3, week 4, and week 5. Lists stations like WFLJ, WWSR, WWSX, etc.

THE ATARIS 36/1

The Boys Of Summer (Columbia) Total Stations: 1 Chart Move: 34-31 Heavy (1) KMXB Medium (0), Light (0)

Table with columns for station, week 1, week 2, week 3, week 4, and week 5. Lists stations like WFLJ, WWSR, WWSX, etc.

NO DOUBT 35/10

Detective (Interscope) Total Stations: 1 Chart Move: 39-32 Heavy (1) KFMB Medium (0), Light (0)

Table with columns for station, week 1, week 2, week 3, week 4, and week 5. Lists stations like WFLJ, WWSR, WWSX, etc.

AIRPOWER

NO RECORDS QUALIFIED FOR AIRPOWER THIS WEEK

AIRPOWER BOUND

Total Detections/Gain

MAROON 5 978/60 Harder To Breathe (Octone/JRMG) Total Stations: 58 Chart Move: 20-20 Heavy (11) KALC, KAMX, KEZR, KMXB, KPEK, KRKS, WKSZ, WMMX, WVRV, WZPL Medium (20), Light (27) Airplay Adds: 3 KTOZ, WBNS, WMC

NORAH JONES 807/91 Come Away With Me (Blue Note/Virgin) Total Stations: 46 Chart Move: 21-21 Heavy (8) KAMX, KEZR, KLLC, WBMX, WBNS, WKZN, WMC, WOMX Medium (16), Light (22) Airplay Adds: 4 KLLY, KRKS, WEZF, WKSZ

DANIEL BEDINGFIELD 793/173 If You're Not The One (Island/IDJMG) Total Stations: 37 Chart Move: 23-22 Heavy (10) KBBY, KEZR, KHTO, KIZS, KSII, WMMX, WQAL, WTSS, WWWW, WZAT Medium (15), Light (12) Airplay Adds: 5 KRKS, KYIS, WINK, WKRO, WPLJ

SUGAR RAY 740/208 Mr. Bartender (It's So Easy) (Atlantic) Total Stations: 45 Chart Move: 25-23 Heavy (4) KFMB, KIZS, WKRO, WKZN Medium (22), Light (19) Airplay Adds: 7 KIZS, KLTG, KSTZ, WBNS, WVDV, WKZN, WZPT

LIFEHOUSE 626/33 Take Me Away (DreamWorks) Total Stations: 45 Chart Move: 22-24 Heavy (0) Medium (21), Light (24) Airplay Adds: 4 KFMB, KSRZ, WNNK, WVOR

JOSH KELLEY 613/80 Amazing (Hollywood) Total Stations: 47 Chart Move: 24-25 Heavy (2) KRKS, WPTF Medium (18), Light (27) Airplay Adds: 8 KDMX, KFMB, KMYI, KZPT, KZZO, WJLK, WKSZ, WRFY

CHART BOUND

Total Detections/Gain

BLUE MAN GROUP FEAT. DAVE MATTHEWS 212/4 Sing Along (Blue Man Group/Lava) Total Stations: 17 Chart Move: 31-29 Heavy (1) KALC Medium (7), Light (9) Airplay Adds: 1 WRMF

LIZ PHAIR 209/189 Why Can't I (Capitol) Total Stations: 23 Chart Move: 37-35 Heavy (0) Medium (3), Light (20) Airplay Adds: 14 KLLC, KLLY, KLTG, KPEK, KPLZ, KQIS, KZPT, WCDA, WINK, WOMX, WRFY, WSNL, WTMX, WVRV

STONE SOUR 196/16 Bother (Roadrunner/IDJMG) Total Stations: 7 Chart Move: 34-31 Heavy (3) KYIS, WSSR, WVRV Medium (1), Light (3)

JEWEL 1692/100

Intuition (Atlantic) Total Stations: 76 Chart Move: 15-14 H (20), M (38), L (18) Airplay Adds: 2

Table with columns for station, week 1, week 2, week 3, week 4, and week 5. Lists stations like VH1, WFLJ, KYSR, etc.

CHANTAL KREVIAZUK 1024/69

In This Life (Columbia) Total Stations: 59 Chart Move: 19-18 H (6), M (30), L (23) Airplay Adds: 1

Table with columns for station, week 1, week 2, week 3, week 4, and week 5. Lists stations like VH1, WFLJ, KYSR, etc.

H=Heavy (30+ Detections), M=Medium (15-29), L=Light (Under 15). Airpower awarded to songs appearing in the top 20 on both the Airplay and Audience charts for the first time with increases in both detections and audience. Initial impact: songs appearing on this page for the first time in summary form. Airplay Adds are songs with 6 or more detections at new stations this week. The Airplay Leaderboard ranks taste-maker stations that have been the most successful in identifying future hit songs as measured by the amount of AIRPOWER titles for which they were Airplay Leaders. Refer to each format's Power Playlists page to see this week's Airplay Leaders.

THIS WEEK	LAST WEEK	WKS. ON CHART	TITLE/IMPRINT/PROMOTION LABEL	ARTIST	DETECTIONS		AUDIENCE	
					TW	LW	MILLIONS	RANK
			★ ★ ★ No. 1 ★ ★ ★					
1	2	33	THE GAME OF LOVE ARISTA 3 weeks at No. 1	SANTANA FEATURING MICHELLE BRANCH	1736	1756	20.282	1
2	1	22	BEAUTIFUL RCA/RMG	CHRISTINA AGUILERA	1719	1808	16.034	3
3	3	34	CAN'T STOP LOVING YOU ATLANTIC	PHIL COLLINS	1560	1597	14.842	4
4	4	39	DON'T KNOW WHY BLUE NOTE/VIRGIN	NORAH JONES	1453	1490	12.665	6
5	8	10	DRIFT AWAY LAVA	UNCLE KRACKER FEATURING DOBIE GRAY	1321	1097	17.331	2
6	5	37	CRY WARNER BROS.	FAITH HILL	1304	1297	11.920	7
7	10	4	HAVE YOU EVER BEEN IN LOVE EPIC	CELINE DION	1261	1022	13.569	5
8	6	56	A THOUSAND MILES A&M/INTERSCOPE	VANESSA CARLTON	1212	1287	11.535	8
			★ GREATEST GAINER®/MOST AIRPLAY ADDS ★					
9	15	6	IF YOU'RE NOT THE ONE ISLAND/IDJMG	DANIEL BEDINGFIELD	1118	875	10.301	10
10	7	54	SOAK UP THE SUN A&M/INTERSCOPE	SHERYL CROW	1042	1114	11.296	9
11	12	9	PEACEKEEPER REPRISE	FLEETWOOD MAC	984	976	7.442	16
12	13	13	TRY IT ON MY OWN ARISTA	WHITNEY HOUSTON	954	959	8.578	12
13	9	29	FOREVER FOR YOU U-WATCH	DARYL HALL JOHN OATES	941	1029	6.001	18
14	11	85	HERO INTERSCOPE	ENRIQUE IGLESIAS	882	1012	9.636	11
15	14	79	SUPERMAN (IT'S NOT EASY) AWARE/COLUMBIA	FIVE FOR FIGHTING	880	886	8.498	13
16	17	5	ONE WARNER BROS.	FAITH HILL	809	711	8.136	14
17	16	12	DON'T DREAM IT'S OVER SQUINT-CURB/REPRISE	SIXPENCE NONE THE RICHER	729	780	5.671	19
18	23	3	FOREVER AND FOR ALWAYS MERCURY/IDJMG	SHANIA TWAIN	607	484	3.203	25
19	18	17	I DROVE ALL NIGHT EPIC	CELINE DION	601	697	4.912	20
20	22	14	PICTURE LAVA/ATLANTIC	KID ROCK FEATURING SHERYL CROW	586	542	7.242	17
21	19	23	YOUR BODY IS A WONDERLAND AWARE/COLUMBIA	JOHN MAYER	579	640	7.829	15
22	21	16	YOU'RE STILL YOU 143/REPRISE	JOSH GROBAN	562	597	3.189	26
23	20	11	COME WITH ME (LULLABY) ATLANTIC	PHIL COLLINS	526	609	4.504	21
24	24	16	I'M WITH YOU ARISTA	AVRIL LAVIGNE	473	465	3.812	24
25	26	10	NO SIGN OF IT CURB	NATALIE GRANT	294	279	0.730	-
26	29	2	BIG YELLOW TAXI GEFEN/INTERSCOPE	COUNTING CROWS FEATURING VANESSA CARLTON	289	225	4.396	22
27	28	3	THEY CAN'T TAKE THAT AWAY FROM ME J/RMG	ROD STEWART	241	233	2.285	30
28	27	11	SEPTEMBER GRASS COLUMBIA	JAMES TAYLOR	222	260	2.843	28
29	NEW		I CAN ONLY IMAGINE INO/CURB	MERCYME	186	136	0.619	-
30	NEW		UNWELL ATLANTIC	MATCHBOX TWENTY	185	118	3.817	23

Songs ranked by number of detections. ○ Songs showing an increase in detections over the previous week, regardless of chart movement. A song will also receive a bullet if its percentage loss in detections does not exceed the percentage of monitored station downtime for the format. A song that has been on the chart for more than 20 weeks will generally not receive a bullet, even if it registers an increase in detections. Airpower awarded to songs appearing in the top 20 on both the Airplay and Audience charts for the first time with increases in both detections and audience. Greatest Gainer awarded to the song with the largest increase in detections. Most Airplay Adds awarded to the song registering six or more detections at the most stations for the first time this week. A song with a gain in detections over the previous week is placed first if tied with a song with a decline over the same period. When tied songs are each gaining detections or each losing detections, the song being played on more stations is placed first. Songs below the top 15 become recurrenents and are removed from the chart after 26 weeks.

most airplay adds ADULT CONTEMPORARY

NEW STATIONS

- DANIEL BEDINGFIELD** *If You're Not The One (Island/IDJMG)* **13**
KBIG, KEFM, KMGA, KMZQ, KUDL, WBBQ, WEAT, WLIF, WRRM, WRSN, WRVF, WSHH, WVAF
Total Stations With Six Or More Detections: 71
TOTAL DETECTIONS BY DAYPART: 6-10 10%, 10-3 17%, 3-7 12%, 7-12 32%, 12-6A 29%
- SHANIA TWAIN** *Forever And For Always (Mercury/IDJMG)* **13**
KKMJ, KSFI, KTSM, WARM, WBEB, WEAT, WHOM, WLIT, WMTX, WMYI, WRAL, WSLQ, WTPJ
Total Stations With Six Or More Detections: 48
TOTAL DETECTIONS BY DAYPART: 6-10 7%, 10-3 12%, 3-7 12%, 7-12 31%, 12-6A 40%
- UNCLE KRACKER FEATURING DOBIE GRAY** *Drift Away (Lava)* **12**
CIDR, KEFM, KISC, KRTR, WJBR, WJXB, WMGN, WMXC, WMYI, WOOD, WRVF, WTPJ
Total Stations With Six Or More Detections: 72
TOTAL DETECTIONS BY DAYPART: 6-10 16%, 10-3 23%, 3-7 18%, 7-12 12%, 12-6A 31%
- DARYL HALL JOHN OATES** *Man On A Mission (U-Watch)* **9**
KKMJ, KRWM, KXLY, WHUD, WLIT, WRCH, WSPA, WTCB, WYSF
Total Stations With Six Or More Detections: 12
TOTAL DETECTIONS BY DAYPART: 6-10 8%, 10-3 15%, 3-7 15%, 7-12 8%, 12-6A 55%
- CELINE DION** *Have You Ever Been In Love (Epic)* **7**
KGBX, WAHR, WEAT, WLIT, WSLQ, WWDE, WYJB
Total Stations With Six Or More Detections: 73
TOTAL DETECTIONS BY DAYPART: 6-10 12%, 10-3 16%, 3-7 14%, 7-12 29%, 12-6A 29%

GREATEST GAINERS ADULT CONTEMPORARY

- DANIEL BEDINGFIELD** • *If You're Not The One (Island/IDJMG)* **+243**
KBEE +23, WRSN +20, WRVF +16, WOBN +11, KBIG +11, KMZQ +10, WNIC +8, KUDL +8, WBBQ +8, WHUD +7
- CELINE DION** • *Have You Ever Been In Love (Epic)* **+239**
WYSF +17, WRAL +14, WARM +11, WAHR +11, KGBX +10, WLIT +10, WHUD +8, WMTX +7, WOBN +7, KRBB +7
- UNCLE KRACKER FEATURING DOBIE GRAY** • *Drift Away (Lava)* **+224**
KRTR +36, KBEE +30, CIDR +21, WLIT +20, WSUY +11, WTPJ +11, WRVF +11, KEFM +10, WHOM +9, WMGN +9
- DARYL HALL JOHN OATES** • *Man On A Mission (U-Watch)* **+128**
WHUD +17, WYSF +13, KRWM +12, WLIT +9, KKMJ +8, WTCB +7, KXLY +6, WSPA +6, KKLT +5, WLTE +5
- SHANIA TWAIN** • *Forever And For Always (Mercury/IDJMG)* **+123**
WMTX +14, KSFI +10, WLIT +9, WTPJ +9, WBEB +8, KTSM +6, WYSF +5, KKMJ +5, WMGS +5, WHUD +4

AIRPLAY Monitor RECURRENTS ADULT CONTEMPORARY

RANK	TITLE ARTIST (IMPRINT/PROMOTION LABEL)	DETECTIONS	
		TW	LW
1	I HOPE YOU DANCE LEE ANN WOMACK (MCA NASHVILLE/UNIVERSAL/UMRG)	913	913
2	IF YOU'RE GONE MATCHBOX TWENTY (LAVA/ATLANTIC)	794	891
3	I'M ALREADY THERE LONESTAR (BNA)	740	735
4	THANK YOU DIDO (ARISTA)	735	830
5	DROPS OF JUPITER (TELL ME) TRAIN (COLUMBIA)	704	793
6	A NEW DAY HAS COME CELINE DION (EPIC)	656	647
7	FOLLOW ME UNCLE KRACKER (TOP DOG/LAVA/ATLANTIC)	611	604
8	WHEREVER YOU WILL GO THE CALLING (RCA/RMG)	610	619
9	ONLY TIME ENYA (REPRISE)	593	654

RANK	TITLE ARTIST (IMPRINT/PROMOTION LABEL)	DETECTIONS	
		TW	LW
10	COMPLICATED AVRIL LAVIGNE (ARISTA)	572	597
11	TRULY MADLY DEEPLY SAVAGE GARDEN (COLUMBIA)	558	540
12	A MOMENT LIKE THIS KELLY CLARKSON (RCA/RMG)	548	572
13	BREATHE FAITH HILL (WARNER BROS.)	545	573
14	I WILL REMEMBER YOU SARAH McLACHLAN (ARISTA)	531	476
15	EVERY BREATH YOU TAKE THE POLICE (A&M/INTERSCOPE)	529	524
16	SOMETHING TO TALK ABOUT BONNIE RAITT (CAPITOL)	526	530
17	YOU'LL BE IN MY HEART PHIL COLLINS (WALT DISNEY/HOLLYWOOD)	521	522
18	CRUISIN' HUEY LEWIS & GWYNETH PALTROW (HOLLYWOOD)	511	599
19	YOU'RE STILL THE ONE SHANIA TWAIN (MERCURY/IDJMG)	510	500
20	SMOOTH SANTANA FEAT. ROE THOMAS (ARISTA)	510	521

Recurrenents are titles that have appeared on the Adult Contemporary Airplay chart for 26 weeks and have dropped below the top 15.

AIRPLAY Monitor ADULT CONTEMPORARY PANEL

91 STATIONS

- | | | | | | | | | | |
|--------------------|------|---------------------|------|----------------------|------|--------------------|------|-----------------------|------|
| Albany, N.Y. | WYJB | Dayton, Ohio | WLQT | Kansas City | KSRC | Norfolk, Va. | WWDE | Salt Lake City | KBEE |
| Albuquerque, N.M. | KMGA | Denver | KOSI | Omaha, Neb. | KUDL | Omaha, Neb. | KEFM | Seattle | KSFI |
| Allentown, Pa. | WLEV | Detroit | CIDR | Knoxville, Tenn. | WJXB | Orlando, Fla. | WMGF | Spokane, Wash. | KLSY |
| Atlanta | WLTM | | WMGC | Lafayette, La. | KTDY | Philadelphia | WBEB | | KRWM |
| Augusta, Ga. | WBBQ | | WNIC | Las Vegas | KMZQ | Phoenix | KESZ | | KISC |
| Austin, Texas | KKMJ | El Paso, Texas | KTSM | Long Island, N.Y. | WALK | | KKLT | | KXLY |
| Baltimore | WLIF | Grand Rapids, Mich. | WLHT | Los Angeles | KBIG | | WLIT | | KGBX |
| Birmingham, Ala. | WYFS | | WOOD | | KOST | Pittsburgh | WJLT | | WSHH |
| Boston | WMJX | | WMAG | Madison, Wisc. | WMGN | | WHOM | Springfield, Mo. | WMTX |
| Charleston, S.C. | WSUY | Greensboro, N.C. | WMYI | McAllen, Texas | KVLY | Portland, Ore. | KKCW | Tampa, Fla. | WRVF |
| Charleston, W. Va. | WVAF | Greenville, S.C. | WSPA | Memphis | WRVR | Poughkeepsie, N.Y. | WHUD | Toledo, Ohio | KMXZ |
| Chattanooga, Tenn. | WDEF | | WARM | Milwaukee | WLIT | Providence, R.I. | WVLI | Washington, D.C. | WASH |
| Chicago | WLIT | Harrisburg, Pa. | WRCH | Minneapolis | WLTE | Raleigh, N.C. | WRAL | West Palm Beach, Fla. | WEAT |
| Cincinnati | WRRM | Hartford, Conn. | KRTR | Mobile, Ala. | WMXC | | WRSN | Wichita, Kan. | KRBB |
| Cleveland | WDOK | Honolulu | KSSK | Monmouth/Ocean, N.J. | WOBN | | WTVR | Wilkes Barre, Pa. | WMGS |
| Columbia, S.C. | WTCB | | WAHR | Monterey, Calif. | KWAV | | WSLQ | Wilmington, Del. | WJBR |
| Columbus, Ga. | WGSY | Huntsville, Ala. | WTPJ | Montgomery, Ala. | WMXS | | KGBY | | |
| Columbus, Ohio | WSNY | Indianapolis | WYXB | New Orleans | WLMG | | KYMX | | |
| Dallas | KVIL | Johnson City, Tenn. | WTFM | New York | WLTW | | KEZK | | |



Songs ranked by number of detections. Playlists are listed in order of TSA weekly cume, beginning with the highest-cuming station. Cumes are updated twice yearly following the release of the spring and fall Arbitron surveys. The number of stations shown each week varies depending upon space. Airplay Add (AA) denotes songs with 6 or more detections at station for first time this week.

AIRPLAY LEADERBOARD THE STATIONS THAT BREAK THE HITS

Table with 5 rows showing station rankings for WLTW New York, NY. Includes station names like KKLT, Phoenix, AZ and KVLV, McAllen, Texas.

106.7 Litefm station chart with 20 song entries including John Mayer 'No Such Thing' and Celine Dion 'Have You Ever Been In Love'.

KOST 103.5FM station chart with 20 song entries including Celine Dion 'Have You Ever Been In Love' and Santana 'Featuring Michelle B The Game O'.

KBIG Los Angeles station chart with 20 song entries including Christina Aguilera 'Beautiful' and John Mayer 'Your Body Is A Wonderland'.

WLIT Chicago station chart with 20 song entries including Christina Aguilera 'Beautiful' and Phil Collins 'Can't Stop Loving You'.

WBEB Philadelphia station chart with 20 song entries including Uncle Kracker 'Featuring Dobi Drift Away' and Christina Aguilera 'Beautiful'.

WMJX Boston station chart with 20 song entries including Christina Aguilera 'Beautiful' and Norah Jones 'Don't Know Why'.

WNIC Detroit station chart with 20 song entries including Faith Hill 'Cry' and Uncle Kracker 'Featuring Dobi Drift Away'.

WASH Washington, DC station chart with 20 song entries including Santana 'Featuring Michelle B The Game O' and Uncle Kracker 'Featuring Dobi Drift Away'.

KVIL Dallas station chart with 20 song entries including Celine Dion 'Have You Ever Been In Love' and Daniel Bedingfield 'If You're Not The One'.

WMGC Detroit station chart with 20 song entries including Celine Dion 'Have You Ever Been In Love' and Norah Jones 'Don't Know Why'.

WMGF Orlando station chart with 20 song entries including Celine Dion 'Have You Ever Been In Love' and Whitney Houston 'Try It On My Own'.

KESZ Phoenix station chart with 20 song entries including Daryl Hall 'John Oates Forever For You' and Christina Aguilera 'Beautiful'.

KOSI Denver station chart with 20 song entries including Fleetwood Mac 'Peacekeeper' and Uncle Kracker 'Featuring Dobi Drift Away'.

KEZK St. Louis station chart with 20 song entries including Christina Aguilera 'Beautiful' and Daniel Bedingfield 'If You're Not The One'.

WDOK Cleveland station chart with 20 song entries including Kid Rock 'Featuring Sheryl Cr Picture' and Phil Collins 'Come With Me (Lullaby)'.

WLTE Minneapolis station chart with 20 song entries including Phil Collins 'Can't Stop Loving You' and Vanessa Carlton 'A Thousand Miles'.

WALK Long Island station chart with 20 song entries including Santana 'Featuring Michelle B The Game O' and Kid Rock 'Featuring Sheryl Cr Picture'.

WLIF Baltimore station chart with 20 song entries including Daryl Hall 'John Oates Forever For You' and Christina Aguilera 'Beautiful'.

WHUD Poughkeepsie station chart with 20 song entries including Celine Dion 'Have You Ever Been In Love' and Daniel Bedingfield 'If You're Not The One'.

WRCH Hartford station chart with 20 song entries including Whitney Houston 'Try It On My Own' and Josh Groban 'You're Still Young'.

WRAL Raleigh station chart with 20 song entries including Santana 'Featuring Michelle B The Game O' and Phil Collins 'Come With Me (Lullaby)'.

WSHH Pittsburgh station chart with 20 song entries including Christina Aguilera 'Beautiful' and Lee Ann Womack 'I Hope You Dance'.

KRWM Seattle station chart with 20 song entries including Celine Dion 'Have You Ever Been In Love' and Norah Jones 'Don't Know Why'.

KSFI Salt Lake City station chart with 20 song entries including Daryl Hall 'John Oates Forever For You' and Phil Collins 'Can't Stop Loving You'.

KKLT Phoenix station chart with 20 song entries including Uncle Kracker 'Featuring Dobi Drift Away' and Fleetwood Mac 'Peacekeeper'.

WMTX Tampa station chart with 20 song entries including Uncle Kracker 'Featuring Dobi Drift Away' and Daniel Bedingfield 'If You're Not The One'.

WRRM Cincinnati station chart with 20 song entries including Faith Hill 'Cry' and Phil Collins 'Can't Stop Loving You'.

WEAT West Palm Beach station chart with 20 song entries including Christina Aguilera 'Beautiful' and Phil Collins 'Can't Stop Loving You'.

WSNY Columbus station chart with 20 song entries including Faith Hill 'Cry' and Uncle Kracker 'Featuring Dobi Drift Away'.

ADULT CONTEMPORARY

IMPACT!

FOR WEEK ENDING MAY 11, 2003

AIRPLAY Monitor

Nielsen Broadcast Data Systems

Songs posting gains in detections or with a percentage loss in detections equal to or better than the monitored downline percentage in the format. Songs listed in order of detections.

*Indicates station experienced between 24 and 58 hours of monitored downtime during the chart week.

TOP 10 BOUND

Total Detections/Gain

FAITH HILL 809/98
One (Warner Bros.)
Total Stations: 87
H (5), M (16), L (66)

Chart Move: 17-16
Airplay Adds: 5

City	Station	TH	W	SA	SU	Mon/Oce	WOBM
New York	WHTL	17	22	24	183	1	1
L.A.	KBIG	1	1	1	1	1	1
Chicago	WBEB	5	3	3	20	1	1
Phila.	WBEB	5	3	3	20	1	1
Dallas	KVIL	20	20	13	77	1	1
Detroit	CIDR	23	23	23	117	1	1
	WVVC	15	13	11	45	1	1
	WVVC	15	13	11	45	1	1
	WVVC	15	13	11	45	1	1
Boston	WVVC	15	13	11	45	1	1
Wash.DC	WVVC	15	13	11	45	1	1
Atlanta	WVVC	15	13	11	45	1	1
Seattle	WVVC	15	13	11	45	1	1
Phoenix	WVVC	15	13	11	45	1	1
Minn.	WVVC	15	13	11	45	1	1
Long Isl.	WVVC	15	13	11	45	1	1
St. Louis	WVVC	15	13	11	45	1	1
Balt.	WVVC	15	13	11	45	1	1
Tampa	WVVC	15	13	11	45	1	1
Pitts.	WVVC	15	13	11	45	1	1
Denver	WVVC	15	13	11	45	1	1
Cleveland	WVVC	15	13	11	45	1	1
Port,OR	WVVC	15	13	11	45	1	1
Cincinnati	WVVC	15	13	11	45	1	1
Sacram.	WVVC	15	13	11	45	1	1
Kan.City	WVVC	15	13	11	45	1	1
Milwaukee	WVVC	15	13	11	45	1	1
Norfolk	WVVC	15	13	11	45	1	1
Providence	WVVC	15	13	11	45	1	1
Colum,OH	WVVC	15	13	11	45	1	1
Salt Lake	WVVC	15	13	11	45	1	1
Indian	WVVC	15	13	11	45	1	1
Orlando	WVVC	15	13	11	45	1	1
Las Vegas	WVVC	15	13	11	45	1	1
New Or.	WVVC	15	13	11	45	1	1
Greensb.	WVVC	15	13	11	45	1	1
Hartford	WVVC	15	13	11	45	1	1
Memphis	WVVC	15	13	11	45	1	1

KID ROCK FEAT. SHERYL CROW 586/44
Picture (Lava/Atlantic)
Total Stations: 49
H (11), M (11), L (27)

Chart Move: 22-20
Airplay Adds: 2

City	Station	TH	W	SA	SU	Mon/Oce	WOBM
New York	WHTL	18	20	23	253	1	1
L.A.	KBIG	1	1	1	19	1	1
Chicago	WBEB	1	1	1	11	1	1
Phila.	WBEB	1	1	1	11	1	1
Dallas	KVIL	16	16	20	233	1	1
Detroit	CIDR	16	16	20	233	1	1
	WVVC	14	16	13	135	1	1
	WVVC	14	16	13	135	1	1
	WVVC	14	16	13	135	1	1
Boston	WVVC	14	16	13	135	1	1
Wash.DC	WVVC	14	16	13	135	1	1
Atlanta	WVVC	14	16	13	135	1	1
Seattle	WVVC	14	16	13	135	1	1
Phoenix	WVVC	14	16	13	135	1	1
Minn.	WVVC	14	16	13	135	1	1
Long Isl.	WVVC	14	16	13	135	1	1
St. Louis	WVVC	14	16	13	135	1	1
Balt.	WVVC	14	16	13	135	1	1
Tampa	WVVC	14	16	13	135	1	1
Pitts.	WVVC	14	16	13	135	1	1
Denver	WVVC	14	16	13	135	1	1
Cleveland	WVVC	14	16	13	135	1	1
Port,OR	WVVC	14	16	13	135	1	1
Cincinnati	WVVC	14	16	13	135	1	1
Sacram.	WVVC	14	16	13	135	1	1
Kan.City	WVVC	14	16	13	135	1	1
Milwaukee	WVVC	14	16	13	135	1	1
Norfolk	WVVC	14	16	13	135	1	1
Providence	WVVC	14	16	13	135	1	1
Colum,OH	WVVC	14	16	13	135	1	1
Salt Lake	WVVC	14	16	13	135	1	1
Indian	WVVC	14	16	13	135	1	1
Orlando	WVVC	14	16	13	135	1	1
Las Vegas	WVVC	14	16	13	135	1	1
New Or.	WVVC	14	16	13	135	1	1
Greensb.	WVVC	14	16	13	135	1	1
Hartford	WVVC	14	16	13	135	1	1
Memphis	WVVC	14	16	13	135	1	1

NATALIE GRIFFIN 294/15
No Sign Of It (Curb)
Total Stations: 39
H (0), M (4), L (35)

Chart Move: 26-25
Airplay Adds: 1

City	Station	TH	W	SA	SU	Mon/Oce	WOBM
New York	WHTL	6	5	7	29	1	1
L.A.	KBIG	4	5	4	26	1	1
Chicago	WBEB	18	17	17	156	1	1
Phila.	WBEB	18	17	17	156	1	1
Dallas	KVIL	6	7	8	65	1	1
Detroit	CIDR	6	7	8	65	1	1
	WVVC	11	10	13	113	1	1
	WVVC	11	10	13	113	1	1
	WVVC	11	10	13	113	1	1
Boston	WVVC	11	10	13	113	1	1
Wash.DC	WVVC	11	10	13	113	1	1
Atlanta	WVVC	11	10	13	113	1	1
Seattle	WVVC	11	10	13	113	1	1
Phoenix	WVVC	11	10	13	113	1	1
Minn.	WVVC	11	10	13	113	1	1
Long Isl.	WVVC	11	10	13	113	1	1
St. Louis	WVVC	11	10	13	113	1	1
Balt.	WVVC	11	10	13	113	1	1
Tampa	WVVC	11	10	13	113	1	1
Pitts.	WVVC	11	10	13	113	1	1
Denver	WVVC	11	10	13	113	1	1
Cleveland	WVVC	11	10	13	113	1	1
Port,OR	WVVC	11	10	13	113	1	1
Cincinnati	WVVC	11	10	13	113	1	1
Sacram.	WVVC	11	10	13	113	1	1
Kan.City	WVVC	11	10	13	113	1	1
Milwaukee	WVVC	11	10	13	113	1	1
Norfolk	WVVC	11	10	13	113	1	1
Providence	WVVC	11	10	13	113	1	1
Colum,OH	WVVC	11	10	13	113	1	1
Salt Lake	WVVC	11	10	13	113	1	1
Indian	WVVC	11	10	13	113	1	1
Orlando	WVVC	11	10	13	113	1	1
Las Vegas	WVVC	11	10	13	113	1	1
New Or.	WVVC	11	10	13	113	1	1
Greensb.	WVVC	11	10	13	113	1	1
Hartford	WVVC	11	10	13	113	1	1
Memphis	WVVC	11	10	13	113	1	1

COUNTING CROWS FEAT. VANESSA CARLTON 289/64
Big Yellow Taxi (Geffen/Interscope)
Total Stations: 24
H (3), M (5), L (16)

Chart Move: 29-26
Airplay Adds: 6

City	Station	TH	W	SA	SU	Mon/Oce	WOBM
New York	WHTL	5	8	10	152	1	1
L.A.	KBIG	14	25	24	417	1	1
Chicago	WBEB	1	1	1	11	1	1
Phila.	WBEB	1	1	1	11	1	1
Dallas	KVIL	1	1	1	11	1	1
Detroit	CIDR	1	1	1	11	1	1
	WVVC	1	1	1	11	1	1
	WVVC	1	1	1	11	1	1
	WVVC	1	1	1	11	1	1
Boston	WVVC	1	1	1	11	1	1
Wash.DC	WVVC	1	1	1	11	1	1
Atlanta	WVVC	1	1	1	11	1	1
Seattle	WVVC	1	1	1	11	1	1
Phoenix	WVVC	1	1	1	11	1	1
Minn.	WVVC	1	1	1	11	1	1
Long Isl.	WVVC	1	1	1	11	1	1
St. Louis	WVVC	1	1	1	11	1	1
Balt.	WVVC	1	1	1	11	1	1
Tampa	WVVC	1	1	1	11	1	1
Pitts.	WVVC	1	1	1	11	1	1
Denver	WVVC	1	1	1	11	1	1
Cleveland	WVVC	1	1	1	11	1	1
Port,OR	WVVC	1	1	1	11	1	1
Cincinnati	WVVC	1	1	1	11	1	1
Sacram.	WVVC	1	1	1	11	1	1
Kan.City	WVVC	1	1	1	11	1	1
Milwaukee	WVVC	1	1	1	11	1	1
Norfolk	WVVC	1	1	1	11	1	1
Providence	WVVC	1	1	1	11	1	1
Colum,OH	WVVC	1	1	1	11	1	1
Salt Lake	WVVC	1	1	1	11	1	1
Indian	WVVC	1	1	1	11	1	1
Orlando	WVVC	1	1	1	11	1	1
Las Vegas	WVVC	1	1	1	11	1	1
New Or.	WVVC	1	1	1	11	1	1
Greensb.	WVVC	1	1	1	11	1	1
Hartford	WVVC	1	1	1	11	1	1
Memphis	WVVC	1	1	1	11	1	1

ROD STEWART 241/8
They Can't Take That Away From Me (J/IMG)
Total Stations: 34
H (1), M (2), L (31)

Chart Move: 28-27
Airplay Adds: 1

City	Station	TH	W	SA	SU	Mon/Oce	WOBM
New York	WHTL	8	13	11	70	1	1
L.A.	KBIG	5	5	4	21	1	1
Chicago	WBEB	16					

THIS WEEK	LAST WEEK	WKS. ON CHART	TITLE/IMPRINT/PROMOTION LABEL	ARTIST	DETECTIONS		AUDIENCE	
					TW	LW	MILLIONS	RANK
			*** NO. 1 ***					
1	2	8	21 QUESTIONS SHADY/AFTERMATH/INTERSCOPE 1 week at No. 1 50 CENT FEATURING NATE DOGG		3275	3192	26.362	3
2	1	14	CANT LET YOU GO DESERT STORM/ELEKTRA/EEG FABOLOUS FEATURING MIKE SHOREY & LIL' MO		3064	3220	24.299	4
3	3	13	GET BUSY VP/ATLANTIC SEAN PAUL		2873	3158	27.738	2
4	4	15	IGNITION JIVE R. KELLY		2782	2842	28.100	1
5	5	12	I KNOW WHAT YOU WANT JMONARCR/IMG/IMG BUSTA RHYMES & MARIAH CAREY FEATURING THE FLIPMODE SQUAD		2772	2696	21.828	5
6	6	17	IN DA CLUB SHADY/AFTERMATH/INTERSCOPE 50 CENT		2112	2404	20.521	6
7	7	8	ROCK YOUR BODY JIVE JUSTIN TIMBERLAKE		1927	1912	18.493	7
8	8	11	DONT WANNA TRY COLUMBIA FRANKIE J		1850	1807	15.052	8
9	11	5	IN LOVE WIT CHU SO SO DEF/ARISTA DA BRAT FEATURING CHERISH		1642	1576	11.475	11
			* GREATEST GAINER *					
10	19	3	MAGIC STICK QUEEN BEE/ATLANTIC LIL' KIM FEATURING 50 CENT		1465	991	11.818	9
11	10	17	BEAUTIFUL DOGG/STYLE/PRIORITY/CAPITOL SNOOP DOGG FEATURING PHARRELL & UNCLE CHARLIE WILSON		1444	1746	11.315	12
12	15	12	NO LETTING GO VP/ATLANTIC WAYNE WONDER		1416	1199	11.199	13
13	14	10	ROLL WIT M.V.P. M.V.P./ARTIST/DIRECT STAGGA LEE		1370	1356	6.755	23
14	9	13	I CAN ILL W/LL/COLUMBIA NAS		1363	1751	7.926	18
15	13	9	SING FOR THE MOMENT WEB/AFTERMATH/INTERSCOPE EMINEM		1225	1456	8.976	17
16	12	16	HELL YEAH EPIC GINUWINE FEATURING BABY		1223	1468	9.596	16
			** AIRPOWER **					
17	22	4	SNAKE JIVE R. KELLY FEATURING BIG TIGGER		1175	883	11.767	10
18	18	5	I'M GLAD EPIC JENNIFER LOPEZ		1166	1099	9.638	15
19	16	26	MISS YOU BLACKGROUND/UNIVERSAL/UMRG AALIYAH		1130	1197	10.010	14
20	17	5	BEWARE OF THE BOYS (MUNDIAN TO BACH KE) SEQUENCE PANJABI MC FEATURING JAY-Z		1127	1111	7.580	19
21	24	4	SO GONE J/RMG MONICA		868	731	4.229	33
22	30	3	INTO YOU DESERT STORM/ELEKTRA/EEG FABOLOUS FEATURING TAMIA OR ASHANTI		844	612	7.462	20
23	29	2	ROCK WIT U (AWWW BABY) MURDER INC./DEF JAM/IDJMG ASHANTI		829	624	6.525	24
24	31	2	MAKE ME A SONG BEAT CLUB/INTERSCOPE KILEY DEAN		816	603	3.588	39
25	26	4	PUMP IT UP DEF JAM/IDJMG JOE BUDDEN		799	673	4.013	36
26	21	21	HOW YOU GONNA ACT LIKE THAT J/RMG TYRESE		730	899	7.215	21
27	23	23	ALL I HAVE EPIC JENNIFER LOPEZ FEATURING LL COOL J		685	753	7.100	22
28	20	14	THE JUMP OFF QUEEN BEE/ATLANTIC LIL' KIM FEATURING MR. CHEEKS		675	973	6.226	25
29	27	22	MESMERIZE MURDER INC./DEF JAM/IDJMG JA RULE FEATURING ASHANTI		629	634	4.693	29
30	25	6	4 EVER THE GOLD MIND/ELEKTRA/EEG LIL' MO FEATURING FABOLOUS		591	718	2.244	-
31	32	12	GIRLFRIEND T.U.G./EPIC B2K		524	595	2.828	-
32	36	2	STEP DADDY COLLIPARK/UNIVERSAL/UMRG HITMAN SAMMY SAM		519	508	2.178	-
33	34	26	BUMP, BUMP, BUMP T.U.G./EPIC B2K & P. DIDDY		515	554	3.292	-
34	33	12	X GON' GIVE IT TO YA BLOODLINE/DEF JAM/IDJMG DMX		500	588	4.394	32
35	35	22	GOSSIP FOLKS THE GOLD MIND/ELEKTRA/EEG MISSY "MISDEMEANOR" ELLIOTT FEATURING LUDACRIS		495	553	3.730	38
36	NEW		NOW THAT YOU'RE GONE ARTIST/DIRECT SMILEZ & SOUTHSTAR		487	435	1.694	-
37	37	18	WANKSTA G-UNIT/SHADY/INTERSCOPE 50 CENT		486	496	4.076	35
38	NEW		RIGHT THURR DISTURBING THA PEACE/PRIORITY/CAPITOL CHINGY		470	319	2.962	-
39	39	12	STILL BALLIN AMARU/DEATH ROW/INTERSCOPE 2PAC FEATURING TRICK DADDY		434	468	4.426	31
40	NEW		NEVER SCARED BREAK EM OFF/50 DEF/ARISTA BONE CRUSHER FEATURING KILLER MIKE & T.I.		427	346	2.337	-

Songs ranked by number of detections. **▲** Songs showing an increase in detections over the previous week, regardless of chart movement. A song will also receive a bullet if its percentage loss in detections does not exceed the percentage of monitored station downtime for the format. A song that has been on the chart for more than 20 weeks will generally not receive a bullet, even if it registers an increase in detections. Airpower awarded to songs appearing in the top 20 on both the Airplay and Audience charts for the first time with increases in both detections and audience. Greatest Gainer awarded to the song with the largest increase in detections. Most Airplay Adds awarded to the song registering six or more detections at the most stations for the first time this week. A song with a gain in detections over the previous week is placed first if tied with a song with a decline over the same period. When tied songs are each gaining detections or each losing detections, the song being played on more stations is placed first. Songs below the top 20 become recurrenents and are removed from the chart after 26 weeks.

most airplay adds RHYTHMIC TOP 40

NEW STATIONS

LOON FEATURING KELIS *How You Want That (Bad Boy/UMRG)* 15

KBOS, KCAQ, KDON, KKWD, KOHT, KSEQ, KSPW, KXJM, KYLD, KYLZ, WKPO, WRED, WRVZ, WXIS, XHTZ
Total Stations With Six Or More Detections: 19
TOTAL DETECTIONS BY DAYPART: 6-10 3%, 10-3 8%, 3-7 13%, 7-12 33%, 12-6A 43%

THALIA FEATURING FAT JOE *I Want You (Virgin)* 10

KBOS, KCAQ, KYLZ, WBTS, WNVZ, WPOW, WPYO, WQXS, WRED, WWKX
Total Stations With Six Or More Detections: 16
TOTAL DETECTIONS BY DAYPART: 6-10 9%, 10-3 17%, 3-7 17%, 7-12 21%, 12-6A 36%

BEYONCE FEATURING JAY-Z *Crazy In Love (Music World/Columbia)* 10

CKEY, KCAQ, KKXX, KOCH, KTTB, KXJM, KYLD, WBBM, WKPO, WLLD
Total Stations With Six Or More Detections: 10
TOTAL DETECTIONS BY DAYPART: 6-10 11%, 10-3 20%, 3-7 28%, 7-12 26%, 12-6A 15%

AALIYAH *Come Over (Background/Universal/UMRG)* 9

KDON, KGGI, KHTE, KKXX, KQBT, KUBE, KXJM, KYLD, WPOW
Total Stations With Six Or More Detections: 16
TOTAL DETECTIONS BY DAYPART: 6-10 8%, 10-3 15%, 3-7 7%, 7-12 15%, 12-6A 56%

SARAI *Ladies (Sweat/Epic)* 8

CKEY, KBBT, KKWD, KZZP, WBTT, WKPO, WRED, WWKX
Total Stations With Six Or More Detections: 12
TOTAL DETECTIONS BY DAYPART: 6-10 7%, 10-3 11%, 3-7 12%, 7-12 21%, 12-6A 49%

GREATEST GAINERS RHYTHMIC TOP 40

INCREASE IN DETECTIONS

LIL' KIM FEATURING 50 CENT • *Magic Stick (Queen Bee/Atlantic)* +474

KSFM +39, KISV +35, KSEQ +29, KBOS +27, KYLZ +27, KHTE +24, KDON +23, WPYO +23, KXOX +22, KXMG +22

R. KELLY FEATURING BIG TIGGER • *Snake (Jive)* +292

WBBM +29, KSEQ +28, KXJM +24, KTTB +24, KHTE +20, KXOX +18, WPYO +18, KYLZ +17, KDON +16, KPRR +15

FABOLOUS FEATURING TAMIA OR ASHANTI • *Into You (Desert Storm/Elektra/EEG)* +232

WLLD +29, KYLZ +23, KSEQ +21, KSFM +20, CKEY +16, KBBT +14, WPOW +14, KLUC +13, WBBM +12, KDON +12

WAYNE WONDER • *No Letting Go (VP/Atlantic)* +217

WPYO +27, WRED +26, KIKI +24, KSEQ +23, KDON +23, KZZP +21, KHTE +19, KLUC +18, KPFI +15, KOHT +11

LOON FEATURING KELIS • *How You Want That (Bad Boy/UMRG)* +214

KSEQ +22, KXJM +21, KDGS +19, WKPO +12, WRED +12, KKWD +10, KOHT +10, XHTZ +9, WXIS +9, KYLD +8

Monitor RECURRENTS RHYTHMIC TOP 40

RANK	TITLE	ARTIST	DETECTIONS
	TITLE/IMPRINT/PROMOTION LABEL		TW LW
1	ANGEL AMANDA PEREZ (UNIVERSAL/POWERHOUSE/UMRG)		831 871
2	AIR FORCE ONES NELLY FEAT. KIJUAN, ALI & MURPHY LEE (FO REEL/UNIVERSAL/UMRG)		501 547
3	WORK IT MISSY "MISDEMEANOR" ELLIOTT (THE GOLD MIND/ELEKTRA/EEG)		409 464
4	DON'T MESS WITH MY MAN NIVEA FEAT. BRIAN & BRANDON CASEY (JIVE)		393 441
5	HOT IN HERRE NELLY (FO REEL/UNIVERSAL/UMRG)		355 391
6	LOSE YOURSELF EMINEM (SHADY/INTERSCOPE)		341 362
7	'03 BONNIE & CLYDE JAY-Z FEATURING BEYONCE KNOWLES (ROC-A-FELLA/DEF JAM/IDJMG)		320 304
8	THUGZ MANSION 2PAC (AMARU/DEATH ROW/INTERSCOPE)		293 310
9	DILEMMA NELLY FEAT. KELLY ROWLAND (FO REEL/UNIVERSAL/UMRG)		291 296

RANK	TITLE	ARTIST	DETECTIONS
	TITLE/IMPRINT/PROMOTION LABEL		TW LW
10	DO THAT BABY FEAT. P. DIDDY (CASH MONEY/UNIVERSAL/UMRG)		285 332
11	HEY MA CAM'RON (ROC-A-FELLA/DEF JAM/IDJMG)		269 296
12	MOVE B***H LUDACRIS (DISTURBING THA PEACE/DEF JAM SOUTH/IDJMG)		269 278
13	BREATHE BLU CANTRELL (REDZONE/ARISTA)		220 239
14	TELL ME SMILEZ & SOUTHSTAR (ARTIST/DIRECT)		215 209
15	STILL FLY BIG TYMERS (CASH MONEY/UNIVERSAL/UMRG)		215 252
16	I NEED A GIRL (PART TWO) P. DIDDY & GINUWINE (BAD BOY/ARISTA)		211 215
17	FOOLISH ASHANTI (MURDER INC./AJM/IDJMG)		194 196
18	ALL THE THINGS SHE SAID T.A.T.U. (INTERSCOPE)		189 196
19	SATISFACTION EVE (RUFF RYDERS/INTERSCOPE)		185 178
20	B R RIGHT TRINA FEATURING LUDACRIS (SLIP-N-SLIDE/ATLANTIC)		184 236

Recurrenents are titles that have appeared on the Rhythmic Top 40 Airplay chart for 26 weeks and have dropped below the top 20.

LOON "HOW YOU WANT THAT" FEATURING KELIS

THE NEW SINGLE FROM HIS SELF-TITLED DEBUT ALBUM LOON - IN STORES AUG 26TH

IMMEDIATE REACTION AT:	KSEQ-Fresno	30x	KBMB-Sacramento	20x
	KBXX-Houston	35x	WPHI-Philly	27x
	WQSL-Greenville NC	35x	WQHT-New York	24x
	KXJM-Portland	30x	WPWR-New York	22x
			KPWR-Los Angeles	20x
			KKBT-Los Angeles	25x

EXECUTIVE PRODUCER: SEAN "P. DIDDY" COMBS FOR BAD BOY ENTERTAINMENT

© 2003 Bad Boy Records. Manufactured and Marketed by Universal Records, a division of UMG Recordings, Inc.

"IT'S YOUR TURN NOW KID"
- P. DIDDY

NEW THIS WEEK:
KKBT - Los Angeles
WNVZ - Norfolk
WHTA - Atlanta
WENZ - Cleveland
WIZF - Cincinnati
KPRR - El Paso
WBLO - Louisville
KSPW - Springfield
KZFM - Corpus Christi
And More....

ALREADY ON OVER 120 STATIONS!



AUDIENCE 15 MILLION!

RHYTHMIC TOP 40 POWER PLAYLISTS



Songs ranked by number of detections. Playlists are listed in order of TSA weekly cume, beginning with the highest-cuming station. Cumes are updated twice yearly following the release of the spring and fall Arbitron surveys. The number of stations shown each week varies depending upon space.

AIRPLAY LEADERBOARD

THE STATIONS THAT BREAK THE HITS



WPOW Miami, FL (PD/MD: Curry/Mix) Airplay Leader Designations: 8

- #2 WBBM, Chicago, IL (PD/MD: Cavanah/Bradley) 6
#3 WVKX, Providence, RI (PD: DJ Buck) 6
#4 KDGS, Wichita, KS (PD/MD: Williams/Collins) 4
#5 KBOS, Fresno, CA (PD/MD: Moreno/Salas) 4

Refer to Impact! page for this week's Airplay Leaders and Airplay Leaderboard rules.

WKU New York Acting PD: Jeff Z MC: Skyy Walker Clear Channel 201-420-3700

Table with 3 columns: Rank, Song, and Station. Top songs include R. Kelly Ignition, Sean Paul Get Busy, and Busta Rhymes & Mariah Carey I Know Who.

WBBM Chicago PD: Todd Cavanah MD: Erik Bradley Infinity 312-944-6000

Table with 3 columns: Rank, Song, and Station. Top songs include R. Kelly Featuring Big Tige Snake, Sean Paul Get Busy, and Busta Rhymes & Mariah Carey I Know Who.

KYLD San Francisco OM: Michael Martin MD: "Jazzy" Jim Archer Clear Channel 415-356-0949

Table with 3 columns: Rank, Song, and Station. Top songs include 50 Cent Featuring Nate Dogg 21 Question, Sean Paul Get Busy, and Lil' Kim Featuring 50 Cent Magic Stick.

WPOW Miami PD: Kid Curry APD: Tony The Tiger MD: Eddie Mix Beasley 305-653-6796

Table with 3 columns: Rank, Song, and Station. Top songs include 50 Cent Featuring Nate Dogg 21 Question, Busta Rhymes & Mariah Carey I Know Who, and Fabolous Featuring Mike Shor Can't Let.

WBTS Atlanta PD: Sean Phillips APD/MD: Maverick Cox 404-897-7500

Table with 3 columns: Rank, Song, and Station. Top songs include Eminem Sing For The Moment, 50 Cent In Da Club, and R. Kelly Ignition.

KGCI Riverside PD: Jesse Duran MD: Robert "O.D.M." Gutierrez Clear Channel 909-684-1991

Table with 3 columns: Rank, Song, and Station. Top songs include Busta Rhymes & Mariah Carey I Know Who, 50 Cent Featuring Nate Dogg 21 Question, and R. Kelly Ignition.

KUBE Seattle OM: Shellie Hart PD: Eric Powers MD: Karen Wild Clear Channel 206-285-2295

Table with 3 columns: Rank, Song, and Station. Top songs include 50 Cent In Da Club, R. Kelly Ignition, and Fabolous Featuring Mike Shor Can't Let.

WPYM Miami PD/MD: Phil Michaels Cox 305-444-4404

Table with 3 columns: Rank, Song, and Station. Top songs include Justin Timberlake Rock Your Body, The Roc Project Featuring Ti Never (Pas), and Busta Rhymes & Mariah Carey I Know Who.

KSFM Sacramento PD: Byron Kennedy MD: Tony Tecate Infinity 916-926-1025

Table with 3 columns: Rank, Song, and Station. Top songs include Fabolous Featuring Mike Shor Can't Let, 50 Cent Featuring Nate Dogg 21 Question, and R. Kelly Ignition.

WQX Boston PD: Jerry McKenna MD: Rob Tyler Entercom 617-779-5300

Table with 3 columns: Rank, Song, and Station. Top songs include Neja Back 4 The Morning, Nivea Featuring Brian & Bran Don't Mess, and Pink Family Portrait.

KZZP Phoenix PD: Mark Medina APD/MD: Corina MD: Chino Clear Channel 602-279-5577

Table with 3 columns: Rank, Song, and Station. Top songs include Justin Timberlake Rock Your Body, Fabolous Featuring Mike Shor Can't Let, and R. Kelly Ignition.

XHTZ San Diego PD: Diana Laird APD: Sonny Loco MD: Pablo Sato Clear Channel 619-575-9090

Table with 3 columns: Rank, Song, and Station. Top songs include Sean Paul Get Busy, 50 Cent Featuring Nate Dogg 21 Question, and Fabolous Featuring Mike Shor Can't Let.

WLLD Tampa PD: Orlando APD: Scantman MD: Beata Infinity 727-568-9870

Table with 3 columns: Rank, Song, and Station. Top songs include Lil' Jon & The East Side Boyz Get Low, 50 Cent In Da Club, and Fabolous Featuring Mike Shor Can't Let.

KTTB Minneapolis PD: Dusty Hayes APD/MD: Zennie K Radio One 952-842-7200

Table with 3 columns: Rank, Song, and Station. Top songs include Sean Paul Get Busy, 50 Cent In Da Club, and 50 Cent Featuring Nate Dogg 21 Question.

KBTT San Antonio PD: JD Gonzalez MD: Romeo Hispanic 210-829-1075

Table with 3 columns: Rank, Song, and Station. Top songs include Fabolous Featuring Mike Shor Can't Let, Busta Rhymes & Mariah Carey I Know Who, and R. Kelly Ignition.

KJVM Portland, OR VP/Pgm: Mark Adams APD: Manio Devo MD: Alexa Rose City 503-243-7595

Table with 3 columns: Rank, Song, and Station. Top songs include 50 Cent Featuring Nate Dogg 21 Question, Sean Paul Get Busy, and Fabolous Featuring Mike Shor Can't Let.

WNVZ Norfolk PD: Don London APD/MD: Jay West Entercom 757-497-2000

Table with 3 columns: Rank, Song, and Station. Top songs include Fabolous Featuring Mike Shor Can't Let, R. Kelly Ignition, and Busta Rhymes & Mariah Carey I Know Who.



Two And We're Through: More Expenses? Or Albums Without Legs?

During the past 18 months, the "two and we're through" rule has taken hold with labels bailing on all but the most successful album projects after only two singles. Labels blame the astronomical cost of doing business. But R&B programmers, once famous for going deep on any hit album, say there are many one-hit wonders and not a lot of third singles out there.

Colby Colb, PD of WPHI Philadelphia, says, "In some situations, I think the labels give up too soon on a project. But more often, you go to the album and there really isn't anything else worth going for. You see more acts rushing to put out an album—maybe after they had some success with their first project—and they invest all this money, and it turns out to be a waste. If the labels know before they even put it out they only have one single at best, why put it out at all?"

Mike Love, PD of WWDM (the Big DM) Columbia, S.C., agrees. "I think it's more about the quality of product. We have more one-hit wonders now than we've had in 25 years." And today, an artist is also more likely "to have that one hit played to death, until you burn them out and no one wants to hear that artist anymore."

"We're always looking for the next artist who could be a next big thing, because they turn over so fast," Colb says. "Remember last year? Where's Tweet now? She had one big hit and an OK follow-up, and boom, she's gone. Truth Hurts, the same thing, only she never even had the second song. And you play that one big hit to death—so much so that you don't even really want to play it as a recurrent."

Colb adds, "It starts in the artist development, or lack thereof. It seems like all these acts are part-time singers; you rarely have superstars anymore... Some companies are signing acts based on one single. They think, 'We can make a lot of money on this,' and they don't even care if there is a follow-up. The thinking is, 'We're only going to make our money on the album in the first six to seven weeks anyway.'"

WPHR Syracuse, N.Y., PD Butch Charles argues that with so few hitmakers out there, the ones that do connect are overexposed. "Like Nelly. Yeah, he's huge, but four or five singles? ... Especially when most programmers probably played the current single when the album first came out." Similarly, "everyone is playing cuts off the R. Kelly album because it's so hot. But considering that, they may have trouble going to a third or fourth single down the road... [And] with bootlegging, the life span of an album and ultimately the artist is just shorter today. How many songs right now on the chart, except maybe the adult R&B chart, are from albums released more than a year ago or even last summer?"

Colb adds, "Back in the day, you could listen to an entire album and love all of it—like Earth, Wind & Fire or Public Enemy—start to finish. Look at Janet Jackson—we rocked that *Rhythm Nation* for three years; the only time we've seen that recently was maybe with Maxwell."

He continues, "As programmers, we look for passion from our listeners for an artist. 50 Cent has it right now. That's why you're hearing three or four different cuts getting airplay."

CHECK THE FINANCIALS

Jive senior VP of urban promotion and marketing Larry Khan says, "For radio program-

mers, the perception will probably always be that we're wrong, and we'll always have the perception that they don't understand what we have to do. It's just the nature of this business. But clearly, radio is not privy to the financial issues we must take into consideration on every project, not just the artistic issues. At some point, a label must say either 'We've gotten all we can out of this' or, in other scenarios, 'It's time to cut our losses and move on.'"

Khan continues, "It costs hundreds of thousands of dollars to work a single. Add a video onto that and it's up over a million. That's why you're seeing more labels now, if they work a third single at all, it rarely has a video."

Rodney Shealey, senior VP of Sony's newly created urban music division, agrees. "At some labels, it might be a question of quality, but in most cases it's simply cost-prohibitive to release and work a third or fourth single, for several reasons. Radio

tends to stay on one single a lot longer because of research. We may want to release a new single from Nas, but if radio is still hammering 'I Can' and it's No. 1, it's unlikely radio will embrace a new cut at this time. So it becomes a risk for us to put out another single."

Khan agrees. "Not only do songs stay longer at the top, they take longer to develop. So, in the past, we might have worked four singles in a given year from one project; now we're working two over a 12-month period. We're also putting singles out four months in advance of an album, as well as putting out mix-show records or club records, before the first single ever gets to radio."

Shealey adds, "You always have to ask yourself, 'What are the sales doing on the album?' If you have a new single out at radio and [it's] getting significant airplay in some good markets and you're not seeing any sales correlate to that or they're going down, you may have to rethink your plans for a second or third single. Generally speaking, an artist that is primarily targeting an urban audience can do maybe 1.5 million-2 million in sales. If you've already reached that on your first two singles, then you have to determine whether you're maxed out. Now, if you have a multi-format project, that completely changes the game plan."

Khan also notes that the life span of an album at retail has also shortened. "Ten years ago, one of the pillars of marketing was how to work an album for at least two years. Now, you get your biggest sales in the first 16 weeks."

Shealey adds that even when they don't have the financial ability or the time to officially work a third single at radio, his team is always "looking for the maximum exposure on an album, even if we've moved on to another project. A good example might be the Hidden Beach *Unwrapped* CD. There weren't any official singles, but we make sure programmers, and especially morning shows at stations, are well-versed in the entire album so that album cuts can be played. That's what Frank Ski did on [WVEE] V103 [Atlanta] with the *Unwrapped* set, and we saw significant sales in that market."

But if radio is playing one or more album cuts, why not go for the airplay officially?

The number of duets and collaborations, and the problems with singles rights that they create, is one reason. Colb says, "When we got the Lil' Kim set, I told them 'Magic Stick' was the joint. It's the

Music Choice Goes South



Def Jam South artist Ludacris stops by the Music Choice studios in New York. Pictured, from left, are Music Choice's DJ Mecca, Ludacris, Music Choice's Damon Williams, and Island Def Jam new-media rep Theda Sandiford-Waller.

RADIO CONCERT MONITOR

DATE	STATION	EVENT	PROMOTIONS DIRECTOR
May 16	WHXT Columbia, S.C.	Doug Banks Jam Session <i>APPEARING:</i> Gerald Levert, Kelly Rowland, more	Tessica Island
May 23	WBTJ Richmond, Va.	Doug Banks Jam Session <i>APPEARING:</i> TBA	Tessica Island
May 24	WQQK Nashville	Come Together Day <i>APPEARING:</i> TBA	Jasmine Sanders
May 26	KMEZ New Orleans	Summer Old-School Concert Series Kickoff <i>APPEARING:</i> TBA	LeBron Joseph
June 6	WKKV Milwaukee	Doug Banks Jam Session <i>APPEARING:</i> Jaheim, more	Tessica Island
June 7-8	WHUR Washington, D.C.	Capitol Jazz Fest <i>APPEARING:</i> Mike Phillips, Will Downing, George Duke, Roy Ayers, Ray Charles, and more	Marty Martin
June 18	WBLS New York	Doug Banks Fifth Anniversary <i>APPEARING:</i> Heather Headley, Jaheim	Tina Nachman
June 21	KPWR Los Angeles	Powerhouse <i>APPEARING:</i> TBA	Diana Obermeyer
June 21	WDTJ Detroit	Summer Jam 2003 <i>APPEARING:</i> TBA	Vicki Preston
June 28	WUSL Philadelphia	Sistahs Expo <i>APPEARING:</i> TBA	Marie Tolson
July 24	KBMB Sacramento, Calif.	Doug Banks Jam Session <i>APPEARING:</i> TBA	Tessica Island
Aug. 8	KRPW Houston	Doug Banks Jam Session <i>APPEARING:</i> TBA	Tessica Island
Aug. 9	WKKV Milwaukee	Jam 4 Peace <i>APPEARING:</i> TBA	Bekki Yang
Aug. 17	WDAS Philadelphia	Unity Day <i>APPEARING:</i> TBA	Marie Tolson
Sept. 12	WEAS Savannah, Ga.	Doug Banks Jam Session <i>APPEARING:</i> TBA	Tessica Island
Oct. 3	WBLS New York	Doug Banks Jam Session <i>APPEARING:</i> TBA	Tessica Island

Let us monitor your event! Call Dana Hall at 646-654-4711 or e-mail dhall@airplaymonitor.com

obvious next single, and we started playing it."

But at this time, it's not officially a single. Colb says, "Even if you don't have the singles rights to release something commercially, there's no reason a label shouldn't take advantage of what radio is embracing and work it."

Helen Little, VP of urban marketing for WEA and a veteran programmer who works primarily with retail now, says, "Sometimes there are just legalities that labels haven't worked out on some

projects, and that prohibits them from releasing something as a single or working it to radio. We may have intended a song to be a single, maybe even planned for three to four singles from a set, but other issues come up."

She continues, "When radio is supporting an album cut, that's fine. In fact, anything to add sales to the album is great. But if we can see those additional sales and we don't have the additional costs of making it a single, that's even better."

R&B/HIP-HOP POWER PLAYS

FOR WEEK ENDING MAY 11, 2003



Songs ranked by number of detections. Playlists are listed in order of TSA weekly cumes, beginning with the highest-cuming station. Cumes are updated twice yearly following the release of the spring and fall Arbitron surveys. The number of stations shown each week varies depending upon space.
Airplay Adds (AA) denotes songs with 6 or more detections at station for first time this week.

KBFB Dallas
PD: John Candelaria
MD: Big Bink
Radio One 972-331-5400

WDTJ Detroit
PD: Charles "Spudd" Spence
Radio One 313-259-2000

WPHI Philadelphia
PD: Colby Colb
APD/MD: Raphael George
Radio One 215-884-9400

WHTA Atlanta
PD: Jerry Smokin' B
APD: Dmitrius Stevens
MD: Ramona DeBreaux
Radio One 404-765-9750

KPTY Houston
PD/MD: Marco Arias
Hispanic 713-407-1415

WJHM Orlando
PD: Steve DeMann
APD: Keith Melroy
MD: Jay Love
Infinity 407-919-1000

	TW	LW
1	50 Cent Featuring Nate Dogg 21 Question	72 67
2	Bone Crusher Featuring Mike Shor Can't Let	89 45
3	Fabulous Featuring Mike Shor Can't Let	67 43
4	50 Cent P.I.M.P.	65 32
5	David Banner Featuring Lil' Like A Pim	62 44
6	50 Cent In Da Club	58 68
7	Lil' Jon & The East Side Boyz Get Low	52 69
8	Sean Paul Get Busy	48 54
9	Missy "Misdemeanor" Elliott P***ycat	46 38
10	Tyrese How You Gonna Act Like That	44 35
11	Nelly Pimp Juice	43 60
12	Chingy Right Thurr	40 30
13	Eminem, 50 Cent & Busta Rhym Hall Mary	39 59
14	Jay-Z Excuse Me Miss	38 45
15	Busta Rhymes & Mariah Carey I Know Who	37 34
16	H.A.W.K. You Already Know	34 30
17	Panjabi MC Featuring Jay-Z Beware Of Th	34 36
18	Lil' Jon & The East Side Boyz I Don't G	33 42
19	Three 6 Mafia Riddin' Spinners	33 11
20	Snoop Dogg Featuring Pharrell Beautiful	33 56
21	2Pac Thugg Mansion	31 13
22	Field Mob Sick Of Being Lonely	30 23
23	R. Kelly Featuring Big Tigger Snake	30 30
24	Ludacris Act A Fool	29 29
25	Ashanti Rock Wit U (Awww Baby)	29 29
26	Lil' Kim Featuring 50 Cent Magic Stic	26 41
27	R. Kelly Ignition	25 47
28	Nas I Can	23 21
29	Aaliyah Miss You	22 29
30	Papa Reu Featuring Lil' Flip Represent	21 24
31	YoungBloodZ Featuring Lil' Jo Damn	20 15
32	50 Cent Wanksta	17 21
33	Lil' Jon & The East Side Boyz I Don't G	17 16
34	E.S.E. & Slim Thug Getcha Hands Up	16 28
35	Big Tymers Still Fly	15 14
36	Nelly Featuring Kyjuan, Ali Air Force	13 9
37	UGK Featuring C-Note Holdin' N	13 20
38	Joe Budden Pump It Up	12 6
39	Ying Yang Twins Featuring Mr. By Myself	12 13
40	Killer Mike Featuring Big Bo A.D.I.A.	12 17
AA	H.A.W.K. You Already Know	34 3
AA	Kiley Dean Make Me A Song	6 3

	TW	LW
1	50 Cent Featuring Nate Dogg 21 Question	77 80
2	Fabulous Featuring Mike Shor Can't Let	76 74
3	Missy "Misdemeanor" Elliott P***ycat	75 69
4	Bone Crusher Featuring Mike Shor Can't Let	73 50
5	Busta Rhymes & Mariah Carey I Know Who	72 79
6	Jaheim Put That Woman First	63 66
7	Floetry Say Yes	61 67
8	Monica So Gone	48 32
9	Jay-Z Stop	40 36
10	B2K Girlfriend	40 42
11	50 Cent P.I.M.P.	37 28
12	Eminem Superman	35 37
13	Nas I Can	34 31
14	Lil' Mo Featuring Fabulous 4 Ever	33 18
15	Tyrese How You Gonna Act Like That	31 20
16	Ashanti Rock Wit U (Awww Baby)	31 20
17	Jay-Z Excuse Me Miss	29 33
18	Gunwine In Those Jeans	26 7
19	Lil' Jon & The East Side Boyz Get Low	25 20
20	Dru Hill I Love You	25 20
21	David Banner Featuring Lil' Like A Pim	24 21
22	Lil' Jon & The East Side Boyz Play No Ga	24 23
23	50 Cent In Da Club	24 25
24	Ashanti Rock Wit U (Awww Baby)	24 25
25	2Pac Thugg Mansion	24 25
26	Talib Kweli Get By	22 22
27	Lil' Kim Featuring Mr. Cheek The Jump O	23 27
28	Sean Paul Get Busy	22 24
29	Snoop Dogg Featuring Pharrell Beautiful	22 27
30	Heather Headley I Wish I Wasn't	19 24
31	Justin Timberlake Rock Your Body	18 20
32	Da Brat Featuring Cheriish In Love Wit C	17 19
33	Lil' Jon & The East Side Boyz I Don't G	15 16
34	Lil' Kim Featuring 50 Cent Magic Stic	14 5
35	R. Kelly I'll Never Leave	14 5
36	Jay-Z Excuse Me Miss	13 24
37	Aaliyah Miss You	10 10
38	Stagga Lee Roll Wit M.V.P.	10 13
39	N.O.R.E. Nothin'	9 11
40	Trina Featuring Ludacris B R Right	9 14
AA	Lil' Kim Featuring 50 Cent Magic Stic	14 5
AA	Loon Featuring Kells How You Want That	7 5
AA	Cash Kola Got Down Tonight	6 0

	TW	LW
1	50 Cent Featuring Nate Dogg 21 Question	58 66
2	Fabulous Featuring Mike Shor Can't Let	54 60
3	Sean Paul Get Busy	51 54
4	Joe Budden Pump It Up	50 57
5	Lil' Mo Featuring Fabulous 4 Ever	46 20
6	Monica So Gone	46 42
7	50 Cent Featuring The Notori Niggas	46 48
8	Busta Rhymes & Mariah Carey I Know Who	41 53
9	Wayne Wonder No Letting Go	40 54
10	Aaliyah Miss You	38 52
11	Lil' Kim Featuring Mr. Cheek The Jump O	36 41
12	Freeway Featuring Peedie Cra Flipside	35 25
13	R. Kelly Featuring Big Tigger Snake	35 39
14	Jaheim Put That Woman First	33 28
15	Young Gunz Can't Stop, Won't Stop	32 5
16	B2K Girlfriend	30 29
17	Lil' Kim Featuring 50 Cent Magic Stic	30 32
18	Jay-Z Excuse Me Miss	27 25
19	Tyrese How You Gonna Act Like That	27 27
20	Lil' Jon & The East Side Boyz Get Low	26 8
21	Panjabi MC Featuring Jay-Z Beware Of Th	26 29
22	Gunwine In Those Jeans	26 29
23	Nas I Can	25 21
24	Floetry Say Yes	23 25
25	Ashanti Rock Wit U (Awww Baby)	23 25
26	Talib Kweli Get By	22 26
27	Lumidee Never Leave You - Uh Ooh, Uh O	21 2
28	Vivian Green Emotional Rollercoaster	20 24
29	Snoop Dogg Featuring Pharrell Beautiful	18 17
30	Jay-Z Excuse Me Miss Again	17 14
31	David Banner Featuring Lil' Like A Pim	14 3
32	Lil' Jon & The East Side Boyz I Don't G	13 6
33	50 Cent In Da Club	13 24
34	Ludacris Featuring Mystikal Move B***h	11 9
35	Bone Crusher Featuring Mike Shor Can't Let	11 14
36	Mobb Deep Featuring Big Noyd Double Sho	10 10
37	Freeway Featuring Jay-Z & Be What We Do	9 8
38	N.O.R.E. Nothin'	8 2
39	Chingy Featuring Ab-Live & R Hot Damn	8 2
40	Young Gunz Can't Stop, Won't Stop	32 5
AA	Lumidee Never Leave You - Uh Ooh, Uh O	21 2
AA	David Banner Featuring Lil' Like A Pim	14 3

	TW	LW
1	50 Cent Featuring Nate Dogg 21 Question	63 64
2	Lil' Jon & The East Side Boyz Get Low	65 68
3	Sean Paul Get Busy	64 61
4	Bone Crusher Featuring Mike Shor Can't Let	60 66
5	Fabulous Featuring Mike Shor Can't Let	56 61
6	50 Cent In Da Club	54 55
7	Busta Rhymes & Mariah Carey I Know Who	50 41
8	T.I. 24's	46 51
9	David Banner Featuring Lil' Like A Pim	44 38
10	Snoop Dogg Featuring Pharrell Beautiful	43 44
11	As Dream Gets By	39 38
12	R. Kelly Ignition	38 50
13	Nas I Can	36 32
14	Chingy Right Thurr	31 28
15	Lil' Kim Featuring Mr. Cheek The Jump O	31 32
16	Panjabi MC Featuring Jay-Z Beware Of Th	29 27
17	Ludacris Act A Fool	28 27
18	Killer Mike Featuring Big Bo A.D.I.A.	28 26
19	Monica So Gone	28 31
20	Jay-Z Excuse Me Miss	28 32
21	Busta Rhymes Featuring Split Make It Cl	28 29
22	R. Kelly Featuring Big Tigger Snake	27 27
23	YoungBloodZ Featuring Lil' Jo Damn	24 12
24	Joe Budden Pump It Up	24 22
25	Da Brat Featuring Cheriish In Love Wit C	24 24
26	Lil' Jon & The East Side Boyz I Don't G	20 22
27	Hitman Sammy Sam Step Daddy	19 11
28	Da Brat Featuring Cheriish In Love Wit C	19 16
29	Smilez & Southstar Now That You're Gone	18 5
30	Eminem, 50 Cent & Busta Rhym Hall Mary	17 12
31	Choppa Featuring Master P Choppa Style	17 14
32	50 Cent Wanksta	17 15
33	Gunwine Featuring Baby Hell Yeah	16 16
34	Nelly Pimp Juice	13 17
35	2Pac Thugg Mansion	12 23
36	Field Mob Featuring Ceo-Lo & All I Know	10 6
37	Ying Yang Twins Say I Yr Yr	10 8
38	Rasheeda Featuring Baby & Ja Holla All M	10 14
39	Da Brat Featuring Cheriish In Love Wit C	9 7
40	Ja Rule Featuring Ashanti What's Lov?	9 7
AA	Smilez & Southstar Now That You're Gone	18 5
AA	Pharrell Featuring Jay-Z Frontin'	6 1
AA	Lil' Kim Featuring 50 Cent Magic Stic	6 3

	TW	LW
1	Sean Paul Get Busy	91 90
2	50 Cent In Da Club	86 86
3	Busta Rhymes & Mariah Carey I Know Who	83 86
4	50 Cent Featuring Nate Dogg 21 Question	82 80
5	Fabulous Featuring Mike Shor Can't Let	82 83
6	Nas I Can	74 49
7	R. Kelly Ignition	72 76
8	Eminem, 50 Cent & Busta Rhym Hall Mary	52 46
9	Panjabi MC Featuring Jay-Z Beware Of Th	49 34
10	H.A.W.K. You Already Know	48 49
11	Ludacris Act A Fool	48 50
12	Da Entourage Bunny Hop	47 47
13	Wayne Wonder No Letting Go	46 55
14	Baby Beesh Featuring Frankie Suga Suga	43 20
15	Nelly Pimp Juice	41 45
16	Snoop Dogg Featuring Pharrell Beautiful	39 73
17	Jay-Z Excuse Me Miss	33 45
18	Lil' Kim Featuring 50 Cent Magic Stic	31 24
19	Aaliyah Miss You	31 35
20	R. Kelly Featuring Big Tigger Snake	30 23
21	Gunwine Featuring Baby Hell Yeah	29 49
22	Bone Crusher Featuring Mike Shor Can't Let	25 23
23	Chingy Right Thurr	25 20
24	Choppa Featuring Master P Choppa Style	23 23
25	Ashanti Rock Wit U (Awww Baby)	16 9
26	Nelly Featuring Kyjuan, Ali Air Force	15 19
27	Missy "Misdemeanor" Elliott Work It	12 8
28	Jennifer Lopez Featuring LL All I Have	12 10
29	Ja Rule Featuring Ashanti Mesmerize	12 12
30	P. Diddy & Gunwine Featurin I Need A G	11 20
31	Juvenile Featuring Mannie Fr Back That	10 7
32	50 Cent Wanksta	10 10
33	Khia Featuring DSO My Neck, My Back	10 8
34	Joe Budden Pump It Up	10 9
35	Lil' Mo Featuring Fabulous Superwoman P	9 6
36	Clipse When The Last Time	8 5
37	Dr. Dre Featuring Snoop Dogg The Next E	8 8
38	David Banner Featuring Lil' Like A Pim	8 7
39	YoungBloodZ Featuring Lil' Jo Damn	8 7
40	Fat Joe Featuring Ashanti What's Lov?	8 8
AA	Chingy Right Thurr	18 0

	TW	LW
1	Jaheim Put That Woman First	69 70
2	50 Cent Featuring Nate Dogg 21 Question	60 63
3	R. Kelly Featuring Big Tigger Snake	58 48
4	Busta Rhymes & Mariah Carey I Know Who	56 46
5	50 Cent In Da Club	49 46
6	Tyrese How You Gonna Act Like That	49 48
7	Dru Hill I Love You	44 40
8	Nas I Can	41 43
9	Lil' Jon & The East Side Boyz Get Low	39 37
10	Sean Paul Get Busy	38 34
11	Missy "Misdemeanor" Elliott P***ycat	37 30
12	Bone Crusher Featuring Mike Shor Can't Let	36 32
13	Justin Timberlake Rock Your Body	33 21
14	Fabulous Featuring Mike Shor Can't Let	33 29
15	Nelly Pimp Juice	33 31
16	Lil' Mo Featuring Fabulous 4 Ever	33 22
17	Lil' Kim Featuring 50 Cent Magic Stic	33 22
18	R. Kelly Ignition	30 40
19	Sean Paul Get Busy	28 12
20	50 Cent Wanksta	28 25
21	Jay-Z Excuse Me Miss	27 28
22	Field Mob Sick Of Being Lonely	26 33
23	Monica So Gone	22 26
24	Aaliyah Miss You	22 26
25	Talib Kweli Get By	22 42
26	The Isley Brothers Featuring What Would	21 18
27	Tampa Tony Keep Juk'in	21 20
28	B2K Girlfriend	21 20
29	Eminem, 50 Cent & Busta Rhym Hall Mary	21 28
30	Justin Timberlake Cry Me A River	19 20
31	Musiq Don't Change	19 21
32	Dru Hill I Love You	18 21
33	Ludacris Act A Fool	18 8
34	Lumidee Never Leave You - Uh Ooh, Uh O	17 3
35	Nivea Laundromat	16 23
36	Lil' Jon & The East Side Boyz I Don't G	15 16
37	Panjabi MC Featuring Jay-Z Beware Of Th	14 28
38	Fabulous Featuring Mike Shor Can't Let	11 0
39	YoungBloodZ Featuring Lil' Jo Damn	9 6
40	Floetry Say Yes	9 6
AA	Lumidee Never Leave You - Uh Ooh, Uh O	17 3
AA	Fabulous Featuring Mike Shor Can't Let	11 0
AA	YoungBloodZ Featuring Lil' Jo Damn	10 5

WZMX Hartford
PD: Victor Starr
APD: David Simpson
Infinity 860-677-6700

KKFR Phoenix
PD: Bruce St. James
MD: Joey Boy
MD: J Philla
Emmis 602-274-6200

WPEG Charlotte
OM: Terry Avery
APD/MD: Nate Quick
Infinity 704-333-0131

KQKS Denver
PD: Cat Collins
MD: John E. Kage
Jefferson-Pilot 303-321-0950

WQUE New Orleans
OM: Carla Boatner
PD/MD: Upton Angela
Clear Channel 504-827-6000

WENZ Cleveland
PD: Kim Johnson
MD: Eddie Bauer
Radio One 216-579-1111

	TW	LW
1	50 Cent Featuring Nate Dogg 21 Question	97 98
2	Monica So Gone	91 44
3	Lil' Kim Featuring 50 Cent Magic Stic	91 103
4	Sean Paul Get Busy	88 114
5	Panjabi MC Featuring Jay-Z Beware Of Th	85 104
6	Busta Rhymes & Mariah Carey I Know Who	75 68
7	Dru Hill I Love You	69 95
8	Jaheim Put That Woman First	68 68
9	R. Kelly Featuring Big Tigger Snake	67 50
10	50 Cent Many Men (Wish Death)	62 51
11	Joe Budden Pump It Up	62 67
12	B2K Girlfriend	52 64
13	Ashanti Rock Wit U (Awww Baby)	49 23
14	Snoop Dogg Featuring Pharrell Beautiful	49 33
15	Foxy Brown Featuring The Let I Need A M	47 46
16	Lumidee Never Leave You - Uh Ooh, Uh O	41 14
17	Lil' Kim Featuring Mr. Cheek The Jump O	38 56
18	Pharrell Featuring Jay-Z Frontin'	35 10
19	Wayne Wonder No Letting Go	33 41
20	Aaliyah Come Over	32 15
21	Gunwine In Those Jeans	28 14
22	50 Cent In Da Club	26 34
23	R. Kelly Ignition	23 35
24	Beanie Sigel & Freeway Roc The Mic	21 25
25	The Diplomats Featuring Cam' Dipset Ant	20 21
26	50 Cent Featuring Eminem Patiencey Wait	20 28
27	Fat Joe Featuring Tony Sunsh All I Need	20 27
28	Jay-Z Excuse Me Miss	18 11
29	Tanto Metro & Devonte Honey I	18 44
30	Ludacris Featuring Mike Shor Can't Let	16 16
31	Lil' Mo Featuring Fabulous 4 Ever	16 21
32	Loon Featuring Kells How You Want That	15 10
33	Keith Murray Featuring Def J's Yeah Yeah	15 13
34	Keith Murray Can't Stop	15 17
35	Nivea Featuring Brian & Bran Don't Mess	15 17
36	Mobb Deep Featuring 112 Hey Lov Anythl	14 13
37	Nas I Can	13 10
38	Freeway Featuring Peedie Cra Flipside	12 11
39	Tyrese How You Gonna Act Like That	12 11
40	LL Cool J Lu V Better	12 12
AA	No Airplay Adds This Week	

	TW	LW
1	50 Cent Featuring Nate Dogg 21 Question	88 91
2	50 Cent In Da Club	85 87
3	R. Kelly Ignition	83 85
4	Eminem Sing For The Moment	82 81
5	Fabulous Featuring Mike Shor Can't Let	69 53
6	Busta Rhymes & Mariah Carey I Know Who	63 32
7	Stagga Lee Roll Wit M.V.P.	63 53
8	DMX X Gon' Give It To Ya	52 29
9	50 Cent Wanksta	46 46
10	Bone Thugs-N-Harmony Home	37 58
11	Ashanti Rock Wit U (Awww Baby)	32 28
12	Pharrell Featuring Trick Daddy Still Ballin	27 16
13	Nas I Can	31 68
14	Lil' Mo Featuring Fabulous 4 Ever	29 29
15	Ludacris Act A Fool	27 13
16	Da Brat Featuring Cheriish In Love Wit C	27 27
17	Snoop Dogg Featuring Pharrell Beautiful	26 29
18	Foxy Brown Featuring The Let I Need A M	26 29
19	Fabulous Featuring Mike Shor Can't Let	22 29
20	Wayne Wonder No Letting Go	21 16
21	Field Mob Sick Of Being Lonely	21 30
22	Aaliyah Miss You	20 17
23	2Pac Thugg Mansion	20 21
24	Sean Paul Get Busy	20 27
25	Thalia Featuring Fat Joe I Want You	18 5
26	Joe Budden Pump It Up	17

Airplay Adds (AA) denotes songs with 6 or more detections at station for first time this week.



POWERPLAYISTS

WUBT Nashville
PD: Pam Anise
Clear Channel 615-664-2400



TW	LW	TH	WJ	ARTIST	TITLE	DETECTIONS	AUDIENCE
1	1	1	1	Sean Paul	Get Busy	89	87
2	2	2	2	Jay-Z	Excuse Me Miss	86	80
3	3	3	3	Snoop Dogg	Featuring Pharrell Beautiful	78	82
4	4	4	4	Busta Rhymes & Mariah Carey	I Know Who	75	81
5	5	5	5	50 Cent	Featuring Nate Dogg 21 Question	75	78
6	6	6	6	Tyrese	How You Gonna Act Like That	75	80
7	7	7	7	Musiq	dontchange	68	69
8	8	8	8	Nas	I Can	59	60
9	9	9	9	Lil' Kim	Featuring Mr. Cheek The Jump O	56	60
10	10	10	10	Eminem	Superman	51	50
11	11	11	11	The Isley Brothers	Featuring What Would	50	47
12	12	12	12	Monica	So Gone	47	43
13	13	13	13	Floetry	Say Yes	45	38
14	14	14	14	Aaliyah	Come Over	39	33
15	15	15	15	R. Kelly	Heart Of A Woman	39	42
16	16	16	16	Eminem	50 Cent & Busta Rhym Hail Mary	32	39
17	17	17	17	Common	Featuring Mary J. Blige Close	31	30
18	18	18	18	Aaliyah	Miss You	29	28
19	19	19	19	50 Cent	In Da Club	27	30
20	20	20	20	Aaliyah	I Care 4 U	25	27
21	21	21	21	R. Kelly	Ignition	25	27
22	22	22	22	Field Mob	Sick Of Being Lonely	25	43
23	23	23	23	Dru Hill	I Should Be...	23	29
24	24	24	24	UGK	Let Me See It	22	24
25	25	25	25	Trick Daddy	Featuring LaToch Thug Hold	21	21
26	26	26	26	R. Kelly	I'll Never Leave	20	19
27	27	27	27	Trick Daddy	Featuring Cee-Lo In Da Wind	20	21
28	28	28	28	50 Cent	Wanksta	19	19
29	29	29	29	Hitman Sammy	Sam Step Daddy	18	40
30	30	30	30	Gunwine	In Those Jeans	15	19
31	31	31	31	R. Kelly	Featuring Big Tigge Snake	14	7
32	32	32	32	Kiley Dean	Make Me A Song	12	3
33	33	33	33	Fabulous	Featuring Mike Shor Can't Let	12	3
34	34	34	34	Tyrese	Signs Of Love Makin'	11	10
35	35	35	35	Bone Crusher	Featuring Killer Never Scar	11	10
36	36	36	36	Aaliyah	One In A Million	10	3
37	37	37	37	Lil Jon & The East Side Boyz	Get Low	9	10
38	38	38	38	Ludacris	Act A Fool	8	5
39	39	39	39	Big Tymers	Get Your Roll On	8	5
40	40	40	40	Latif	I Don't Want To Hurt You	8	4
AA	AA	AA	AA	Kiley Dean	Make Me A Song	12	3
AA	AA	AA	AA	Ludacris	Act A Fool	8	5

WBOT Boston
PD/MD: Lamar Robinson
Radio One 617-427-2222



TW	LW	TH	WJ	ARTIST	TITLE	DETECTIONS	AUDIENCE
1	1	1	1	50 Cent	Featuring Nate Dogg 21 Question	69	56
2	2	2	2	Sean Paul	Get Busy	67	67
3	3	3	3	Busta Rhymes & Mariah Carey	I Know Who	67	67
4	4	4	4	Snoop Dogg	Featuring Pharrell Beautiful	65	73
5	5	5	5	Fabulous	Featuring Mike Shor Can't Let	60	50
6	6	6	6	Nas	I Can	58	64
7	7	7	7	Tyrese	How You Gonna Act Like That	58	68
8	8	8	8	Jahiem	Put That Woman First	36	23
9	9	9	9	Wayne	Wonder No Letting Go	35	38
10	10	10	10	Monica	So Gone	33	30
11	11	11	11	Lil' Kim	Featuring Mr. Cheek The Jump O	33	32
12	12	12	12	Joe Budden	Pump It Up	32	33
13	13	13	13	Jay-Z	Excuse Me Miss	31	37
14	14	14	14	R. Kelly	Featuring Big Tigge Snake	30	40
15	15	15	15	B2K	Girfriend	30	44
16	16	16	16	Floetry	Say Yes	29	27
17	17	17	17	R. Kelly	Ignition	29	26
18	18	18	18	50 Cent	In Da Club	28	28
19	19	19	19	Bone Crusher	Featuring Killer Never Scar	28	24
20	20	20	20	Aaliyah	Miss You	26	26
21	21	21	21	Dru Hill	I Love You	23	22
22	22	22	22	Talib Kweli	Get By	22	19
23	23	23	23	Da Brat	Featuring Cherish In Love Wit C	22	19
24	24	24	24	Lil' Mo	Featuring Fabulous 4 Ever	21	24
25	25	25	25	Gunwine	In Those Jeans	20	16
26	26	26	26	DJ Kayslay	Featuring Nas, Fo To Much F	20	19
27	27	27	27	Field Mob	Sick Of Being Lonely	18	16
28	28	28	28	Big Tymers	Featuring Jazze Sant He Yeah!	17	13
29	29	29	29	Ashtanti	Rock Wit U (Awww Baby)	17	14
30	30	30	30	Justin Timberlake	Cry Me A River	17	18
31	31	31	31	Panjabi MC	Featuring Jay-Z Beware Of Th	17	27
32	32	32	32	Nelly	Pump Juice	17	27
33	33	33	33	Lil' Kim	Featuring 50 Cent Magic Stick	16	8
34	34	34	34	2Pac	Thugg Mansion	16	14
35	35	35	35	Heather Headley	I Wish I Wasn't	16	15
36	36	36	36	Ludacris	Featuring Mystikal Move B****	15	11
37	37	37	37	N.O.R.E.	Notin'	15	16
38	38	38	38	Mario	Just A Friend 2002	14	11
39	39	39	39	Cam'ron	Featuring Juelz Sant He Yeah!	14	14
40	40	40	40	LL Cool J	Luv U Better	14	14
AA	AA	AA	AA	Aaliyah	Come Over	7	1
AA	AA	AA	AA	Keith Murray	Candi Bar	7	5
AA	AA	AA	AA	Sean Paul	Like Glue	6	1

KPRS Kansas City
OM: Andre Carson
PD: Myron D. Carter
816-763-2040



TW	LW	TH	WJ	ARTIST	TITLE	DETECTIONS	AUDIENCE
1	1	1	1	Monica	So Gone	69	56
2	2	2	2	Fabulous	Featuring Mike Shor Can't Let	67	36
3	3	3	3	Busta Rhymes & Mariah Carey	I Know Who	67	31
4	4	4	4	Jahiem	Put That Woman First	65	33
5	5	5	5	Nas	I Can	60	39
6	6	6	6	Floetry	Say Yes	58	35
7	7	7	7	Tyrese	How You Gonna Act Like That	58	35
8	8	8	8	Amanda	Perez Angel	31	25
9	9	9	9	Snoop Dogg	Featuring Pharrell Beautiful	29	27
10	10	10	10	50 Cent	Featuring Nate Dogg 21 Question	29	31
11	11	11	11	Kelly Price	He Proposed	24	18
12	12	12	12	Lil' Mo	Featuring Fabulous 4 Ever	24	17
13	13	13	13	Lil' Kim	Featuring 50 Cent Magic Stick	23	23
14	14	14	14	Hitman Sammy	Sam Step Daddy	22	32
15	15	15	15	Bone Crusher	Featuring Killer Never Scar	21	23
16	16	16	16	Jay-Z	Excuse Me Miss	21	25
17	17	17	17	Dru Hill	I Love You	19	18
18	18	18	18	R. Kelly	Featuring Big Tigge Snake	19	18
19	19	19	19	David Banner	Featuring Lil' Like A Pim	19	20
20	20	20	20	Missy	"Misdemeanor" Elliott P***ycat	18	19
21	21	21	21	Vivian Green	Emotional Rollercoaster	18	21
22	22	22	22	Heather Headley	I Wish I Wasn't	18	25
23	23	23	23	The Isley Brothers	Featuring What Would	17	20
24	24	24	24	B2K	Girfriend	16	23
25	25	25	25	Gunwine	In Those Jeans	15	17
26	26	26	26	R. Kelly	I'll Never Leave	15	17
27	27	27	27	50 Cent	In Da Club	14	22
28	28	28	28	Ashtanti	Rock Wit U (Awww Baby)	13	12
29	29	29	29	Nelly	Pump Juice	13	23
30	30	30	30	Missy	"Misdemeanor" Elliott Work It	12	19
31	31	31	31	Joe Budden	Pump It Up	12	9
32	32	32	32	Gunwine	Featuring Baby Hei Yeah	12	10
33	33	33	33	50 Cent	In Those Jeans	12	10
34	34	34	34	Talib Kweli	Get By	12	11
35	35	35	35	Kindred	The Family Soul Far Away	11	2
36	36	36	36	Aaliyah	Miss You	11	10
37	37	37	37	Lil' Kim	Featuring Mr. Cheek The Jump O	11	12
38	38	38	38	Panjabi MC	Featuring Jay-Z Beware Of Th	10	6
39	39	39	39	Chingy	Right Thurr	10	7
40	40	40	40	Aaliyah	Come Over	10	9
AA	AA	AA	AA	Kindred	The Family Soul Far Away	11	2
AA	AA	AA	AA	Baby	Featuring Toni Braxton Baby You Ca	9	2
AA	AA	AA	AA	Eminem	50 Cent & Busta Rhym Hail Mary	6	2

WFUN St. Louis
PD/MD: Craig Blac
Radio One 314-989-9550



TW	LW	TH	WJ	ARTIST	TITLE	DETECTIONS	AUDIENCE
1	1	1	1	Busta Rhymes & Mariah Carey	I Know Who	71	57
2	2	2	2	50 Cent	Featuring Nate Dogg 21 Question	67	66
3	3	3	3	Bone Crusher	Featuring Killer Never Scar	62	60
4	4	4	4	Fabulous	Featuring Mike Shor Can't Let	60	62
5	5	5	5	David Banner	Featuring Lil' Like A Pim	57	49
6	6	6	6	Snoop Dogg	Featuring Pharrell Beautiful	57	65
7	7	7	7	Jahiem	Put That Woman First	50	49
8	8	8	8	Floetry	Say Yes	44	34
9	9	9	9	Playab	Things U Do	39	39
10	10	10	10	R. Kelly	Featuring Big Tigge Snake	37	34
11	11	11	11	Chingy	Right Thurr	36	42
12	12	12	12	Sean Paul	Get Busy	36	44
13	13	13	13	Monica	So Gone	35	36
14	14	14	14	50 Cent	In Da Club	32	32
15	15	15	15	Lil Jon & The East Side Boyz	I Don't Gi	32	34
16	16	16	16	Nelly	Pump Juice	32	35
17	17	17	17	Joe Budden	Pump It Up	31	34
18	18	18	18	Gunwine	In Those Jeans	30	12
19	19	19	19	Dru Hill	I Love You	30	31
20	20	20	20	Da Brat	Featuring Cherish In Love Wit C	29	23
21	21	21	21	Aaliyah	Come Over	28	13
22	22	22	22	Nas	I Can	26	38
23	23	23	23	The Isley Brothers	Featuring What Would	25	25
24	24	24	24	Missy	"Misdemeanor" Elliott P***ycat	24	25
25	25	25	25	B.G.	Hottest Of The Hot	20	20
26	26	26	26	Hitman Sammy	Sam Step Daddy	19	19
27	27						

IMPACT! AIRPLAY Monitor Nielsen Broadcast Data Systems

Songs posting gains in detections or with a percentage loss in detections equal to or better than the monitored downtime percentage in the format. Songs listed in order of detections. *Indicates station experienced between 24 and 36 hours of monitored downtime during the chart week.

Table with columns for station, city, and song/detection counts. Includes entries like WOHV, WJHM, WJMM, etc.

LOON FEATURING KELIS 604/309
How You Want That (Bad Boy/UMRG)
Total Stations: 77
Heavy (0)
Medium (5), Light (72)
Airplay Adds: 25 KBMB, KBXX, KIPR, KJMM, KVSP, WAJZ, WBLK, WBLX, WCDX, WDTJ, WEAS, WEDR, WIFZ, WJLB, WJMI, WJNH, WJTT, WOWI, WOBT, WQSL, WTLZ, WWDM, WZFX, WZHT

TYRESE 591/189
Signs Of Love Makin' (J/RMG)
Total Stations: 55
Heavy (0)
Medium (5), Light (50)
Airplay Adds: 7 KATZ, WAJZ, WCDX, WFUN, WHXT, WJTT, WPRW

AMANDA PEREZ 545/52
Angel (Powerhouse/Virgin)
Total Stations: 30
Heavy (3) KOKS, WEUP, WJMM
Medium (5), Light (22)
Airplay Adds: 1 WJUC

FREWAY FEATURING PEEDIE CRAK 523/109
Flipside (Roc-A-Fella/Def Jam/IDJMG)
Total Stations: 76
Heavy (0)
Medium (3), Light (73)
Airplay Adds: 6 WAJZ, WBTF, WEMX, WERQ, WJLB, WJTT

THREE 6 MAFIA 509/151
Riddin' Spinners (Hypnotize Minds/Loud/Columbia)
Total Stations: 58
Heavy (1) KXHT
Medium (2), Light (55)
Airplay Adds: 7 KKB, KNDA, KNOU, WEMX, WJUC, WOBT, WWWZ

SMILEZ & SOUTHSTAR 491/50
Now That You're Gone (ARTISTdirect)
Total Stations: 52
Heavy (0)
Medium (4), Light (48)
Airplay Adds: 6 KATZ, KKFR, KNDA, KVSP, WHTA, WJUC

FOXY BROWN FEAT. THE LETTER M. 457/202
I Need A Man (III Na Na/Def Jam/IDJMG)
Total Stations: 61
Heavy (1) WZMX
Medium (2), Light (58)
Airplay Adds: 17 KIPR, KJMM, KMEL, KMJJ, KXHT, WAJZ, WAMO, WBLK, WBLX, WCKX, WEAS, WFXA, WMBX, WOWI, WRJH, WSSP, WTLZ

JS 441/144
Ice Cream (DreamWorks)
Total Stations: 47
Heavy (0)
Medium (2), Light (45)
Airplay Adds: 14 KIPR, KNOU, KRRO, KVEG, WAJZ, WAMO, WBLX, WCKX, WFXA, WFXE, WJMI, WJTT, WZFX, WZHT

BEYONCE FEATURING JAY-Z 434/434
Crazy In Love (Music World/Columbia)
Total Stations: 60
Heavy (0)
Medium (1), Light (59)
Airplay Adds: 27 KBMB, KBXX, KKDA, KKFR, KNOU, KPWR, KOKS, WBLX, WCHH, WEDR, WEMX, WFXE, WGCI, WJTT, WJUC, WKYS, WPEG, WPGC, WPHI, WPHR, WPWX, WOBT, WQOK, WQUE, WVEE, WWPR, WWWZ

R. KELLY 376/61
I'll Never Leave (Jive)
Total Stations: 22
Heavy (4) KATZ, WGCI, WHRK, WPWX
Medium (1), Light (17)
Airplay Adds: 1 WAJZ

LUMIDEE 373/207
Never Leave You - Uh Oooh, Uh Oooh! (Universal/UMRG)
Total Stations: 46
Heavy (1) WWPR
Medium (4), Light (41)
Airplay Adds: 8 WBOT, WEDR, WFXE, WJMM, WJMN, WKYS, WOWI, WPHI

T.I. 362/54
24's (Grand Hustle/Atlantic)
Total Stations: 40
Heavy (2) WBHJ, WHTA
Medium (1), Light (37)
Airplay Adds: 3 WJKS, WJMI, WZHT

JAY-Z 353/9
Excuse Me Miss Again (Roc-A-Fella/Def Jam/IDJMG)
Total Stations: 59
Heavy (1) WWHV
Medium (1), Light (57)
Airplay Adds: 2 WERQ, WWBZ

FABOLOUS FEAT. TAMIA OR ASHANTI 339/126
Into You (Desert Storm/Elektra/EEG)
Total Stations: 19
Heavy (2) KKFR, WJNH
Medium (4), Light (13)
Airplay Adds: 4 KMEL, KUUU, WJHM, WWBZ

SEAN PAUL 326/231
Like Glue (VP/Atlantic)
Total Stations: 53
Heavy (0)
Medium (5), Light (48)
Airplay Adds: 9 KBMB, KJMM, KRRO, KVSP, KXHT, WBOT, WIFZ, WJLB, WJTT, WMBX

TAMIA 301/109
Officially Missing You (Elektra/EEG)
Total Stations: 39
Heavy (0)
Medium (1), Light (38)
Airplay Adds: 10 KBMB, KNDA, KRRO, KVSP, KXHT, WAMO, WBLK, WCKX, WDKX, WJMJ

MOBB DEEP FEAT. BIG NOYD 295/12
Double Shots (Landspeed/Koch)
Total Stations: 52
Heavy (1) WBHH
Medium (0), Light (51)
Airplay Adds: 3 KIPR, WCDX, WFUN

PLAYA 292/24
Never Too Late (Blackground/Universal/UMRG)
Total Stations: 34
Heavy (0)
Medium (2), Light (32)
Airplay Adds: 1 WOBT

CLIPSE 290/129
Hot Damn (Star Trak/Arista)
Total Stations: 56
Heavy (0)
Medium (3), Light (53)
Airplay Adds: 6 KBXX, KVEG, KVSP, WFXA, WPHI, WQSL

DEBRECA 289/0
21 Questions (Again) (Mass Appeal)
Total Stations: 24
Heavy (2) WJBT, WWPR
Medium (2), Light (20)
Airplay Adds: 1 WDKX

H.A.W.K. 282/48
You Already Know (Game Face)
Total Stations: 8
Heavy (3) KBXX, KNDA, KPTY
Medium (2), Light (3)
Airplay Adds: 2 KBFB, KKDA

YOUNG GUNZ 274/50
Can't Stop, Won't Stop (Roc-A-Fella/Def Jam/IDJMG)
Total Stations: 31
Heavy (2) WBHH, WWHV
Medium (4), Light (25)
Airplay Adds: 1 WPHI

PHARRELL FEATURING JAY-Z 266/149
Frontin' (Star Trak/Arista)
Total Stations: 47
Heavy (0)
Medium (4), Light (43)
Airplay Adds: 7 WBTF, WEDR, WHTA, WJLB, WMBX, WPHI, WPRW

LIL' MO FEATURING FREE 219/18
21 Answers (Not Listed)
Total Stations: 31
Heavy (0)
Medium (3), Light (28)
Airplay Adds: 2 WPWX, WWPR

50 CENT 211/49
If I Can't (Shady/Aftermath/Interscope)
Total Stations: 42
Heavy (1) WWPR
Medium (1), Light (40)
Airplay Adds: 1 WWBZ

AX 187/7
Dream Eyes (Lil Van)
Total Stations: 16
Heavy (0)
Medium (2), Light (14)
Airplay Adds: 2 KKDA, WEMX

54TH PLATOON 186/11
She Like (FB/Koch)
Total Stations: 19
Heavy (0)
Medium (1), Light (18)
Airplay Adds: 2 WFXA, WQUE

KELLY SPADE 180/62
We Ain't Goin Nowhere (D-Lo)
Total Stations: 21
Heavy (0)
Medium (1), Light (20)
Airplay Adds: 4 KBTT, WBHJ, WSSP, WZHT

THALIA FEATURING FAT JOE 179/103
I Want You (Virgin)
Total Stations: 21
Heavy (1) WJNH
Medium (0), Light (20)
Airplay Adds: 8 KBMB, KKFR, KMEL, KNDA, KOKS, KVEG, KWID, WWBZ

YOUNGBLOODZ FEATURING LIL JON 170/60
Damn (Arista)
Total Stations: 31
Heavy (0)
Medium (0), Light (31)
Airplay Adds: 2 WJHM, WJWZ

50 CENT 158/5
What Up Gangsta (Shady/Aftermath/Interscope)
Total Stations: 26
Heavy (0)
Medium (1) WGCI
Medium (0), Light (25)

MC LYTE 151/2
Ride Wit Me (iMusic/ARTISTdirect)
Total Stations: 21
Heavy (0)
Medium (1), Light (20)

NIVEA 130/105
25 Reasons (Jive)
Total Stations: 25
Heavy (0)
Medium (0), Light (25)
Airplay Adds: 6 KMJJ, KVSP, WBLX, WJKS, WJMI, WKKV

KEITH MURRAY 127/68
Candi Bar (Def Jam/IDJMG)
Total Stations: 31
Heavy (0)
Medium (0), Light (31)
Airplay Adds: 6 WBHH, WBOT, WFUN, WOWI, WPHI, WPHR

KEY PLAYERS 122/22
This Is For My... (Key Players)
Total Stations: 8
Heavy (1) KBXX
Medium (1), Light (6)

BABY FEATURING TONI BRAXTON 121/17
Baby You Can Do It (Cash Money/Universal/UMRG)
Total Stations: 25
Heavy (0)
Medium (1), Light (24)
Airplay Adds: 1 KPRS

VIVIAN GREEN 120/78
Fanatic (Columbia)
Total Stations: 25
Heavy (0)
Medium (0), Light (25)
Airplay Adds: 5 WDKX, WEMX, WFXE, WKYS, WPRW

SKILLZ 118/39
Off The Wall (Rawkus/MCA)
Total Stations: 46
Heavy (0)
Medium (0), Light (46)

WESTSIDE CONNECTION FEAT. KNOX-TURNAL 113/16
Lights Out (Hoo-Bangin'/Baby Ree/Bungalow)
Total Stations: 4
Heavy (0)
Medium (3), Light (1)

LL COOL J FEAT. KANDICE LOVE 106/16
Amazin' (Def Jam/IDJMG)
Total Stations: 27
Heavy (0)
Medium (0), Light (27)
Airplay Adds: 2 KPWR, WWPR

BOO DA BOSS PLAYA 106/9
Say It To My Face (One Love One Life)
Total Stations: 9
Heavy (0)
Medium (2), Light (7)
Airplay Adds: 1 KBXX

JAVIER 102/57
Crazy (Capitol)
Total Stations: 13
Heavy (0)
Medium (1), Light (12)
Airplay Adds: 2 WCKX, WJMI

ELEPHANT MAN 87/2
Pon De River, Pon De Bank (VP/Atlantic)
Total Stations: 27
Heavy (0)
Medium (0), Light (27)
Airplay Adds: 2 WAJZ, WEDR

MISSY 'MISDEMEANOR' ELLIOTT FEAT. JAY-Z 79/26
Back In The Day (The Gold Mind/Elektra/EEG)
Total Stations: 11
Heavy (0)
Medium (0), Light (11)
Airplay Adds: 1 WAMO

SOULJA SLIM 78/41
I'll Pay For It (Cut Throat Committy)
Total Stations: 4
Heavy (0)
Medium (2), Light (2)

LUTHER VANDROSS 76/43
Dance With My Father (J/RMG)
Total Stations: 15
Heavy (0)
Medium (0), Light (15)
Airplay Adds: 5 WDKX, WFXE, WJMJ, WJUC, WZHT

RASHAD 74/22
Sweet Misery (Fo' Reel/Universal/UMRG)
Total Stations: 9
Heavy (0)
Medium (1), Light (8)

DEBORAH COX 73/9
Play Your Part (J/RMG)
Total Stations: 13
Heavy (0)
Medium (0), Light (13)

YO GOTTI 73/17
Dirty South Soldiers (TVT)
Total Stations: 5
Heavy (1) KXHT
Medium (0), Light (4)

BLACK EYED PEAS 71/52
Where Is The Love? (A&M/Interscope)
Total Stations: 25
Heavy (0)
Medium (0), Light (25)
Airplay Adds: 2 KPWR, WJNH

HI-C FEATURING DJ QUIK 67/50
Let Me Know (Hi-Life)
Total Stations: 23
Heavy (0)
Medium (1), Light (22)

CASSIDY 67/18
Take It (J/RMG)
Total Stations: 17
Heavy (0)
Medium (1), Light (16)

RED CAFE 65/25
May I (Arista)
Total Stations: 22
Heavy (0)
Medium (0), Light (22)
Airplay Adds: 2 WJKS, WJMI

MO THUGS 63/23
All Life Long (D3/Mo Thugs/Riviera)
Total Stations: 5
Heavy (0)
Medium (0), Light (5)
Airplay Adds: 2 KBTT, WWBZ

BOO & GOTTI FEAT. LIL WAYNE 57/6
Ain't It Man (Cash Money/Universal/UMRG)
Total Stations: 26
Heavy (0)
Medium (0), Light (26)
Airplay Adds: 1 KIPR

ADDITUDE 55/31
Tell Me Ya Wit It (RPM)
Total Stations: 25
Heavy (0)
Medium (0), Light (25)

CONNKT 4 54/14
Just One Of Those Days (On Point)
Total Stations: 11
Heavy (0)
Medium (0), Light (11)
Airplay Adds: 2 KNDA, WSSP

MAX MINELLI FEAT. MYSTIKAL 51/2
Thug Thang (Trinity/Universal/UMRG)
Total Stations: 6
Heavy (0)
Medium (1), Light (5)
Airplay Adds: 1 KBTT

EMINEM, 50 CENT & BUSTA RHYMES 1139/190
Hall Mary (Not Listed)
Total Stations: 78
Chart Move: 39-36
H (4), M (14), L (60)
Airplay Adds: 10

Chart table with columns for station, city, and song/detection counts. Includes entries like BET, MTV, WJLB, etc.

LUDACRIS 991/302
Act A Fool (Disturbing The Peace/Def Jam South/IDJMG)
Total Stations: 80
Chart Move: Debut 38
H (2), M (14), L (64)
Airplay Adds: 12

Chart table with columns for station, city, and song/detection counts. Includes entries like BET, MTV, WJLB, etc.

CHART BOUND Total Detections/Gain

50 CENT 756/125
P.I.M.P. (Shady/Aftermath/Interscope)
Total Stations: 51
Heavy (5) KBFB, KKDA, WGCI, WJLB, WQUE
Medium (7), Light (39)
Airplay Adds: 7 WEAS, WHRK, WHXT, WKKV, WPRW, WPWX, WZHT

KILEY DEAN 746/133
Make Me A Song (Beat Club/Interscope)
Total Stations: 74
Heavy (0)
Medium (5), Light (69)
Airplay Adds: 7 KBFB, KBXX, KMEL, WFXA, WGZB, WTLZ, WUBT

FIELD MOB FEAT. CEE-LO & JAZZE PHA 614/60
All I Know (MCA)
Total Stations: 55
Heavy (0)
Medium (2), Light (53)
Airplay Adds: 5 KBTT, KNOU, WOWI, WQOK, WRJH

H-Heavy (45+ Detections), M=Medium (25-44), L=Light (Under 25). Airpower awarded to songs appearing in the top 20 on both the Airplay and Audience charts for the first time with increases in both detections and audience. *Initial impact: songs appearing on this page for the first time in summary form. Airplay Adds are songs with 6 or more detections at new stations this week. The Airplay Leaderboard ranks taste-maker stations that have been the most successful in identifying future hit songs as measured by the amount of AIRPOWER titles for which they were Airplay Leaders. Refer to each format's Power Playlists page to see this week's Airplay Leaders.

R&B/HIP-HOP

THIS WEEK	LAST WEEK	WKS. ON CHART	TITLE/IMPRINT/PROMOTION LABEL	ARTIST	DETECTIONS		AUDIENCE	
					TW	LW	MILLIONS	RANK
			★★★ NO. 1 ★★★					
1	1	17	SAY YES SOLJAZ/DREAMWORKS 3 weeks at No. 1	FLOETRY	989	1026	12.230	1
2	2	14	WHAT WOULD YOU DO? DREAMWORKS THE ISLEY BROTHERS FEATURING RONALD ISLEY		929	953	11.754	2
3	3	29	HOW YOU GONNA ACT LIKE THAT J/RMG	TYRESE	876	858	11.437	3
4	4	12	SHOULDA, WOULD, COULDA MOTOWN/UMRG	BRIAN MCKNIGHT	858	809	9.932	6
5	5	13	I WISH I WASN'T RCA/RMG	HEATHER HEADLEY	799	773	10.007	5
6	8	12	PUT THAT WOMAN FIRST DIVINE MILL/WARNER BROS.	JAHEIM	782	703	10.092	4
7	7	31	GUESS WHAT JIVE	SYLEENA JOHNSON	725	748	9.638	7
8	6	30	EMOTIONAL ROLLERCOASTER COLUMBIA	VIVIAN GREEN	660	755	8.601	8
9	9	17	LOVE CALLS KEMISTRY/MOTOWN/UMRG	KEM	633	612	6.832	10
10	11	41	DONTCHANGE DEF SOUL/DJMG	MUSIQ	528	503	6.177	11
11	12	11	FAR AWAY HIDDEN BEACH/EPIC	KINDRED THE FAMILY SOUL	463	498	6.029	12
12	10	31	FABULOUS DIVINE MILL/WARNER BROS. JAHEIM FEATURING THA RAYNE		447	522	7.073	9
13	14	9	I'LL NEVER LEAVE JIVE	R. KELLY	431	420	5.399	14
14	13	18	CLOSURE ELEKTRA/EEG	GERALD LEVERT	399	494	3.544	17
15	15	10	HE PROPOSED DEF SOUL/DJMG	KELLY PRICE	385	395	3.231	19
16	16	37	LOVE OF MY LIFE (AN ODE TO HIP HOP) FOX/MCA	ERYKAH BADU	376	384	5.563	13
			★★ AIRPOWER/GREATEST GAINER/MOST AIRPLAY ADDS ★★					
17	30	2	DANCE WITH MY FATHER J/RMG	LUTHER VANDROSS	349	154	4.297	15
18	17	42	FUNNY ELEKTRA/EEG	GERALD LEVERT	325	350	4.227	16
19	18	69	I'D RATHER J/RMG	LUTHER VANDROSS	288	311	2.710	23
			★★ AIRPOWER ★★					
20	23	11	NOT TOGETHER KOCH	CHICO DEBARGE	279	206	3.088	20
21	21	4	TRY IT ON MY OWN ARISTA	WHITNEY HOUSTON	251	223	2.343	25
22	22	5	ALL IN THE WAY KALIMBA	EARTH, WIND & FIRE	219	214	2.325	26
23	28	6	GUESS YOU'RE NOT THE ONE BPM	GEORGE DUKE	200	170	1.851	28
24	26	4	REST OF OUR LIVES JAY OZ/KOCH	JEFFREY OSBORNE	195	174	1.704	30
25	36	2	OFFICIALLY MISSING YOU ELEKTRA/EEG	TAMIA	194	105	1.481	32
26	27	8	THE TRUTH MOTOWN/UMRG	INDIA.ARIE	176	172	1.734	29
27	31	6	I NEED YOU NOW EMI GOSPEL	SMOKIE NORFUL	171	147	2.104	27
28	29	18	IGNITION JIVE	R. KELLY	170	161	2.389	24
29	24	23	MISS YOU BLACKGROUND/UNIVERSAL/UMRG	AALIYAH	167	200	3.541	18
30	25	5	JUST FRIENDS ELEKTRA/EEG	LSG FEATURING LOON	138	182	1.413	33
31	34	3	I LOVE YOU DEF SOUL/DJMG	DRU HILL	135	116	1.071	-
32	32	11	STEP IN THE NAME OF LOVE JIVE	R. KELLY	133	132	3.052	21
33	33	7	YOU DON'T HAVE TO CRY ARISTA	KENNY LATTIMORE & CHANTE MOORE	124	131	0.690	-
34	35	6	CLOUD 9 GIANT STEP/MOTOWN/UMRG	DONNIE	113	114	1.509	31
35	37	14	THAT GIRL MOTOWN/UMRG	JOE FEATURING MR. CHEEKS	83	100	1.325	34
36	39	8	TELL ME WHY MOTOWN/UMRG	DAVE HOLLISTER	79	73	0.626	-
37	38	6	I LOVE ME SOME YOU END ZONE	WILLIE CLAYTON	68	78	0.369	-
38	40	3	PLAY YOUR PART J/RMG	DEBORAH COX	67	61	0.285	-
39	NEW		BUSTED DREAMWORKS THE ISLEY BROTHERS FEATURING RONALD ISLEY		65	0	1.118	37
40	NEW		CRAZY CAPITOL	JAVIER	63	18	0.749	-

Songs ranked by number of detections. (○) Songs showing an increase in detections over the previous week, regardless of chart movement. A song will also receive a bullet if its percentage loss in detections does not exceed the percentage of monitored station downtime for the format. A song that has been on the chart for more than 20 weeks will generally not receive a bullet, even if it registers an increase in detections. Airpower awarded to songs appearing in the top 20 on both the Airplay and Audience charts for the first time with increases in both detections and audience. Greatest Gainer awarded to the song with the largest increase in detections. Most Airplay Adds awarded to the song registering six or more detections at the most stations for the first time this week. A song with a gain in detections over the previous week is placed first if tied with a song with a decline over the same period. When tied songs are each gaining detections or each losing detections, the song being played on more stations is placed first. Songs below the top 20 become recurrents and are removed from the chart after 26 weeks.

most airplay adds ADULT R&B

NEW STATIONS

LUTHER VANDROSS *Dance With My Father (J/RMG)* **15**

KMJK, KMJM, KSOC, WBAV, WBHK, WDLT, WFLM, WFXC, WJMR, WKJS, WLVA, WMCS, WMMJ, WSOL, WSVY

Total Stations With Six Or More Detections: 23

TOTAL DETECTIONS BY DAYPART: 6-10 17%, 10-3 23%, 3-7 18%, 7-12 19%, 12-6A 23%

TAMIA *Officially Missing You (Elektra/EEG)* **6**

KMJK, WDAS, WDLT, WKXI, WMGL, WSVY

Total Stations With Six Or More Detections: 14

TOTAL DETECTIONS BY DAYPART: 6-10 3%, 10-3 20%, 3-7 15%, 7-12 26%, 12-6A 37%

R. KELLY *I'll Never Leave (Jive)* **4**

KJLH, WDAS, WFXC, WKXI

Total Stations With Six Or More Detections: 23

TOTAL DETECTIONS BY DAYPART: 6-10 6%, 10-3 22%, 3-7 17%, 7-12 26%, 12-6A 29%

KINDRED THE FAMILY SOUL *Far Away (Hidden Beach/Epic)* **3**

WMMJ, WSVY, WVKL

Total Stations With Six Or More Detections: 26

TOTAL DETECTIONS BY DAYPART: 6-10 11%, 10-3 23%, 3-7 19%, 7-12 17%, 12-6A 30%

JEFFREY OSBORNE *Rest Of Our Lives (Jay Oz/Koch)* **3**

KJLH, WTLC, WZAK

Total Stations With Six Or More Detections: 15a

TOTAL DETECTIONS BY DAYPART: 6-10 12%, 10-3 14%, 3-7 16%, 7-12 24%, 12-6A 34%

GREATEST GAINERS ADULT R&B

INCREASE IN DETECTIONS

LUTHER VANDROSS • *Dance With My Father (J/RMG)* **+195**

WSOL +24, KMJM +23, WBAV +20, WSVY +17, WHQT +16, WLVA +13, KJLH +11, WJMR +10, WMMJ +9, KMJK +9

TAMIA • *Officially Missing You (Elektra/EEG)* **+89**

WSVY +18, KOKY +9, WDAS +8, WKXI +7, WDLT +6, KMJK +6, KMJM +5, WFLM +5, KJMS +5, WVAZ +4

JAHEIM • *Put That Woman First (Divine Mill/Warner Bros.)* **+79**

KJMS +12, WRKS +9, KJLH +9, KOKY +8, KQXL +7, WSVY +7, WMGL +6, WQOK +5, WKXI +5, WVKL +4

CHICO DEBARGE • *Not Together (Koch)* **+73**

KQXL +11, WQOK +8, WVAZ +6, KMJM +5, KMJK +4, WTLC +3, WDLT +3, WBAV +3, WFLM +2, WKXI +2

THE ISLEY BROTHERS FEAT. RONALD ISLEY • *Busted (DreamWorks)* **+65**

WQOK +4, KMJM +3, WBAV +3, WMMJ +3, KJMS +2, KMJK +2, KMJQ +2, KOKY +2, KQXL +2, KSOC +2

AIRPLAY Monitor. RECURRENTS ADULT R&B

RANK	TITLE	ARTIST (IMPRINT/PROMOTION LABEL)	DETECTIONS	
			TW	LW
1	TAKE YOU OUT	LUTHER VANDROSS (J/RMG)	296	285
2	SOMEONE TO LOVE YOU	RUFF ENDZ (EPIC)	271	283
3	LIFETIME	MAXWELL (COLUMBIA)	251	275
4	ONE OF THOSE DAYS	WHITNEY HOUSTON (ARISTA)	244	299
5	THE BATTLE IS THE LORD'S	YOLANDA ADAMS (VERITY/JIVE)	190	207
6	OPEN MY HEART	YOLANDA ADAMS (ELEKTRA/EEG)	176	196
7	JUST IN CASE	JAHEIM (DIVINE MILL/WARNER BROS.)	168	158
8	THE WAY	JILL SCOTT (HIDDEN BEACH/EPIC)	165	150
9	HALFCRAZY	MUSIQ (DEF SOUL/DJMG)	165	168

RANK	TITLE	ARTIST (IMPRINT/PROMOTION LABEL)	DETECTIONS	
			TW	LW
10	MADE TO LOVE YA	GERALD LEVERT (ELEKTRA/EEG)	154	161
11	SEXUAL HEALING	MARVIN GAYE (COLUMBIA)	152	123
12	HE IS	HEATHER HEADLEY (RCA/RMG)	149	155
13	ANYTHING	JAHEIM FEAT. NEXT (DIVINE MILL/WARNER BROS.)	142	164
14	I CARE 4 U	AALIYAH (BLACKGROUND/UNIVERSAL/UMRG)	139	159
15	LITTLE THINGS	INDIA.ARIE (MOTOWN/UMRG)	139	152
16	IN THE MORNING	MARY MARY (COLUMBIA)	125	152
17	THIS WOMAN'S WORK	MAXWELL (COLUMBIA)	119	106
18	SOMEBODY BIGGER	JEFF MAJORS FEAT. JEAN CARNE (NAS/MUSIC ONE)	114	109
19	A LONG WALK	JILL SCOTT (HIDDEN BEACH/EPIC)	113	102
20	LET'S STAY TOGETHER	AL GREEN (HI/THE RIGHT STUFF)	112	103

Recurrents are titles that have appeared on the Adult R&B Airplay chart for 26 weeks and have dropped below the top 20.

DOUG BANKS & **107.5 FM BLS**

5 YEARS in NEW YORK SPECIAL ISSUE

BONUS DISTRIBUTION at the Doug Banks 5th Anniversary Celebration!

ISSUE DATE: JUNE 13



For advertising details, contact:

JOHNNA JOHNSON

Phone: (646) 654-4707 Fax: (646) 654-4797

jjohnson@airplaymonitor.com

Don't **SLEEP** On This One...
The Girl Can **Sing!!!**

blu cantrell
sleep in the middle

The powerful follow-up ballad from the new album, Bittersweet,
by the future of R&B – BLU CANTRELL.

URBAN AC

GET IN BED WITH BLU ON MAY 19TH



POWER PLAYERS



AIRPLAY LEADERBOARD

THE STATIONS THAT BREAK THE HITS

Table with columns for station, song, and airplay leader designations. Includes WHQT Miami, FL and WGRW Detroit, MI.

Refer to Impact! page for this week's Airplay Leaders and Airplay Leaderboard rules.

WRKS New York. OM: John Mullen. PD: Toya Beasley. MC: Julie Gustines. Emmis 212-242-9870. Includes logo for 98.7 Kiss.

KHHT Los Angeles. PD/MD: Michelle Santosouso. APD: Rick Nuhn. Clear Channel 818-845-1027. Includes logo for 107.7.

WVAZ Chicago. OM: Elroy Smith. APD/MD: Armando Rivera. Clear Channel 312-360-9000. Includes logo for 105.3 FM.

WDAS Philadelphia. VP/GM/PD: Joe Tamburro. MD: Jo Gamble. Clear Channel 610-617-8500. Includes logo for 105.3 FM.

WHUR Washington, DC. PD/MD: David A. Dickinson. Howard Univ. 202-806-3500. Includes logo for 96.3.

KMIQ Houston. PD: Carl Conner. MD: Sam Choice. Radio One 713-623-2108. Includes logo for 102.7.

WMMJ Washington, DC. PD: Kathy Brown. MD: Mike Chase. Radio One 301-306-1111. Includes logo for 102.7.

KJLH Los Angeles. PD/MD: Andre Russell. TAXI 310-330-2200. Includes logo for 102.7.

WMXD Detroit. PD: Jamillah Muhammad. Clear Channel 313-965-2000. Includes logo for 102.3.

WHQT Miami. PD: Derrick Brown. APD/MD: Karen Vaughn. Cox 954-584-7117. Includes logo for 102.3.

KBLX San Francisco. PD: Kevin Brown. Inner City 415-284-1029. Includes logo for 102.3.

WZAK Cleveland. OM: Kim Johnson. MD: Bobby Rush. Radio One 216-579-1111. Includes logo for 93FM.

KRWP Houston. PD/MD: Maurice Devoe. Cumulus 713-300-3500. Includes logo for 93FM.

WFXC Raleigh. OM: Cy Young. APD/MD: Jodi Berry. Radio One 919-848-9736. Includes logo for 93FM.

WWIN Baltimore. PD: Tim Watts. MD: Keith Fisher. Radio One 410-332-8200. Includes logo for 95.9 FM.

WYLD New Orleans. OM: Carla Boatner. PD/MD: AJ Appleberry. Clear Channel 504-827-6000. Includes logo for 98.

KSCD Dallas. OM: John Candelaria. PD: Gary Leigh. Radio One 972-331-5400. Includes logo for 94.5.

IMPACT!

TOP 10 BOUND

Table showing Top 10 Bound songs and stations. Includes R. Kelly's 'I'll Never Leave (Jive)' at #1.

AIRPOWER

Table showing Airpower songs and stations. Includes Luther Vandross's 'Dance With My Father (J/RMG)' at #1.

CHICO DEBARGE 279/73. Not Together (Koch). Includes logo for Koch.

WGRW Detroit, MI. PD: Rosetta Hines. MD: Lucia Harvin. Date: 03/30/03. Includes logo for 102.7.

AIRPOWER BOUND

Table showing Airpower Bound songs and stations. Includes Whitney Houston's 'Try It On My Own (Arista)' at #1.



Songs posting gains in detections or with a percentage loss in detections equal to or better than the monitored downtime percentage in the format. Songs listed in order of detections.

JEFFREY OSBORNE 195/21. Rest Of Our Lives (Jay Oz/Koch). Includes logo for Koch.

TAMIA 194/89. Officially Missing You (Elektra/EEG). Includes logo for EEG.

INDIA.ARIE 176/4. The Truth (Motown/UMRG). Includes logo for UMRG.

SMOKIE NORFUL 171/24. I Need You Now (EMI Gospel). Includes logo for EMI.

R. KELLY 170/9. Ignition (Jive). Includes logo for Jive.

DRU HILL 135/19. I Love You (Def Soul/IDJMG). Includes logo for IDJMG.

R. KELLY 133/1. Step In The Name Of Love (Jive). Includes logo for Jive.

DAVE HOLLISTER 79/6. Tell Me Why (Motown/UMRG). Includes logo for UMRG.

DEBORAH COX 67/6. Play Your Part (J/RMG). Includes logo for J/RMG.

★ THE ISLEY BROTHERS FEAT. RONALD ISLEY 65/65. Busted (DreamWorks). Includes logo for DreamWorks.

★ JAVIER 63/45. Crazy (Capitol). Includes logo for Capitol.

★ THE ISLEY BROTHERS FEAT. RONALD ISLEY 53/49. Prize Possession (DreamWorks). Includes logo for DreamWorks.

TOM SCOTT FEAT. ANN NESBY 52/3. You Are My Everything (Higher Octave Jazz/Higher Octave). Includes logo for Higher Octave.

ASHANTI 49/14. Rock Wit U (Awww Baby) (Murder Inc./Def Jam/IDJMG). Includes logo for IDJMG.

★ STREETWIZE 47/20. Dilemma (Shanachie). Includes logo for Shanachie.

★ THE ISLEY BROTHERS FEAT. RONALD ISLEY 46/41. Superstar (DreamWorks). Includes logo for DreamWorks.

GEORGE DUKE 200/30. Guess You're Not The One (BPM). Includes logo for BPM.

EARTH, WIND & FIRE 219/5. All In The Way (Kallmba). Includes logo for Kallmba.

WHITNEY HOUSTON 251/28. Try It On My Own (Arista). Includes logo for Arista.

WYLD New Orleans 504-827-6000. Includes logo for 98.

WZAK Cleveland 216-579-1111. Includes logo for 93FM.

WMMJ Washington, DC 301-306-1111. Includes logo for 102.7.

WVAZ Chicago 312-360-9000. Includes logo for 105.3 FM.

WRKS New York 212-242-9870. Includes logo for 98.7.

WHUR Washington, DC 202-806-3500. Includes logo for 96.3.

WYLD New Orleans 504-827-6000. Includes logo for 98.

WZAK Cleveland 216-579-1111. Includes logo for 93FM.

WMMJ Washington, DC 301-306-1111. Includes logo for 102.7.

WVAZ Chicago 312-360-9000. Includes logo for 105.3 FM.

WRKS New York 212-242-9870. Includes logo for 98.7.

WHUR Washington, DC 202-806-3500. Includes logo for 96.3.

WYLD New Orleans 504-827-6000. Includes logo for 98.

WZAK Cleveland 216-579-1111. Includes logo for 93FM.

WMMJ Washington, DC 301-306-1111. Includes logo for 102.7.

WVAZ Chicago 312-360-9000. Includes logo for 105.3 FM.

WRKS New York 212-242-9870. Includes logo for 98.7.

WHUR Washington, DC 202-806-3500. Includes logo for 96.3.

WYLD New Orleans 504-827-6000. Includes logo for 98.

WZAK Cleveland 216-579-1111. Includes logo for 93FM.

WMMJ Washington, DC 301-306-1111. Includes logo for 102.7.

WVAZ Chicago 312-360-9000. Includes logo for 105.3 FM.

WRKS New York 212-242-9870. Includes logo for 98.7.

WHUR Washington, DC 202-806-3500. Includes logo for 96.3.

WYLD New Orleans 504-827-6000. Includes logo for 98.

WZAK Cleveland 216-579-1111. Includes logo for 93FM.

WMMJ Washington, DC 301-306-1111. Includes logo for 102.7.

WVAZ Chicago 312-360-9000. Includes logo for 105.3 FM.

WRKS New York 212-242-9870. Includes logo for 98.7.

WHUR Washington, DC 202-806-3500. Includes logo for 96.3.

WYLD New Orleans 504-827-6000. Includes logo for 98.

WZAK Cleveland 216-579-1111. Includes logo for 93FM.

WMMJ Washington, DC 301-306-1111. Includes logo for 102.7.

WVAZ Chicago 312-360-9000. Includes logo for 105.3 FM.

WRKS New York 212-242-9870. Includes logo for 98.7.

WHUR Washington, DC 202-806-3500. Includes logo for 96.3.

WYLD New Orleans 504-827-6000. Includes logo for 98.

WZAK Cleveland 216-579-1111. Includes logo for 93FM.

WMMJ Washington, DC 301-306-1111. Includes logo for 102.7.

WVAZ Chicago 312-360-9000. Includes logo for 105.3 FM.

WRKS New York 212-242-9870. Includes logo for 98.7.

WHUR Washington, DC 202-806-3500. Includes logo for 96.3.

WYLD New Orleans 504-827-6000. Includes logo for 98.

WZAK Cleveland 216-579-1111. Includes logo for 93FM.

WMMJ Washington, DC 301-306-1111. Includes logo for 102.7.

WVAZ Chicago 312-360-9000. Includes logo for 105.3 FM.

WRKS New York 212-242-9870. Includes logo for 98.7.

WHUR Washington, DC 202-806-3500. Includes logo for 96.3.

WYLD New Orleans 504-827-6000. Includes logo for 98.

WZAK Cleveland 216-579-1111. Includes logo for 93FM.

WMMJ Washington, DC 301-306-1111. Includes logo for 102.7.

WVAZ Chicago 312-360-9000. Includes logo for 105.3 FM.

WRKS New York 212-242-9870. Includes logo for 98.7.

WHUR Washington, DC 202-806-3500. Includes logo for 96.3.

WYLD New Orleans 504-827-6000. Includes logo for 98.

WZAK Cleveland 216-579-1111. Includes logo for 93FM.

WMMJ Washington, DC 301-306-1111. Includes logo for 102.7.

WVAZ Chicago 312-360-9000. Includes logo for 105.3 FM.

WRKS New York 212-242-9870. Includes logo for 98.7.

WHUR Washington, DC 202-806-3500. Includes logo for 96.3.

WYLD New Orleans 504-827-6000. Includes logo for 98.

WZAK Cleveland 216-579-1111. Includes logo for 93FM.

WMMJ Washington, DC 301-306-1111. Includes logo for 102.7.

WVAZ Chicago 312-360-9000. Includes logo for 105.3 FM.

WRKS New York 212-242-9870. Includes logo for 98.7.

WHUR Washington, DC 202-806-3500. Includes logo for 96.3.

WYLD New Orleans 504-827-6000. Includes logo for 98.

WZAK Cleveland 216-579-1111. Includes logo for 93FM.

WMMJ Washington, DC 301-306-1111. Includes logo for 102.7.

WVAZ Chicago 312-360-9000. Includes logo for 105.3 FM.

WRKS New York 212-242-9870. Includes logo for 98.7.

WHUR Washington, DC 202-806-3500. Includes logo for 96.3.

WYLD New Orleans 504-827-6000. Includes logo for 98.

WZAK Cleveland 216-579-1111. Includes logo for 93FM.

WMMJ Washington, DC 301-306-1111. Includes logo for 102.7.

WVAZ Chicago 312-360-9000. Includes logo for 105.3 FM.

WRKS New York 212-242-9870. Includes logo for 98.7.

WHUR Washington, DC 202-806-3500. Includes logo for 96.3.

WYLD New Orleans 504-827-6000. Includes logo for 98.

WZAK Cleveland 216-579-1111. Includes logo for 93FM.



Finally: A Winter Book With Numerous Success Stories

The winter Arbitron book brought an unusually high number of success stories for the country format. *Airplay Monitor* takes a quick look at several of the stations that are not only celebrating a great book but are also up significantly in the ratings from where they were one year ago.

Some programmers cite as a factor in their success the format's patriotic stance, which always benefits country in wartime. Some also say they were helped by the media spotlight that shone on the country format as a result of the Dixie Chicks controversy. Others saw the flap as more of a hindrance than a help.

KRST ALBUQUERQUE, N.M.

KRST, which has faced sharp competition from rival KBQI in recent years, rose 4.5-6.3 12-plus in the winter and is way up from its 3.5 share of a year ago.

PD John Richards says, "The resurgence of KRST can be traced to a wonderful programming staff that is as talented as they are competitive. In a competitive, two-country-station market, the importance of what you do between the songs increases dramatically. These personalities are the PB&J in the KRST sandwich."

Specifically, Richards cites the growth of his morning show, which features Dawson McKay, Wendy Whitson, and Levi With. "The Get Up Gang is starting to jell," he says. "They have been together less than a year and are positioning themselves to be a perennial leader in Albuquerque morning radio."

Richards also thinks there's "no question that a Republican administration, a semi-permanent war footing, and Natalie Maines' faux pas have contributed to country listenership. Weird. Sounds like we love family, fighting for freedom, and a good spanking."

Musically, he says this year and last year have been better "than the last half of the '90s. The decline of mainstream pop and the subsequent growth of rhythmic top 40 have also helped rekindle some interest in [country] from disenchanted pop fans."

He also credits parent company Citadel for allowing the station "to compete on a level playing field."

WCTO ALLENTOWN, PA.

WCTO rose 10.1-13.4 in the winter and is up three full share points from its ratings a year ago.

PD Chuck Geiger says, "Early in the year, we focused the music and direction of Cat Country 96.

We made sure we targeted not only P1s to increase TSL with our faithful, [but] we [also] worked on our morning show, Ken & Kitty, to make sure the P2s [and larger] came were made to feel welcome.

"Our station is big with audience bonding, and we made sure we reconnected with the audience," Geiger continues. "The morning show is red-hot, and we made sure the rest of the airstaff continued the passion and fire all day."

Musically, he says, "hits like 'Picture,' 'Land-

slide,' and 'Somebody Like You' contributed to our success, along with the entertainment value of the station."

As for the war, Geiger says, "it helped in the third phase. We aired CNN Radio News and featured patriotic songs and a soldiers' salute hotline and aired the messages."

With regard to the Chicks, Geiger says, "we stayed the course and played their music. We . . . monitored the situation closely. It proved to be a big urban legend. The girls called and thanked us for being there for them. We generated more local press by playing them than not."

He also mentions a new GM and sales manager, who are on board "to make sure our ratings equate to revenue. It really helps fuel the creativity, passion, and dedication we have when the product can be sold effectively."

WQDR RALEIGH, N.C.

WQDR rose three full share points to an 8.5 in the winter book and is way up from its 6.7 share of one year ago.

When PD Lisa McKay was hired last year, she says she "promised we would be No. 1 12-plus and 25-54." Since then, she has seen "the numbers in our weekly callout go through the roof on how listeners rated 'QDR,' although the station "never got any Arbitron love until we bought a comprehensive TV schedule and [employed a] very professional spot from Carolyn McClain. Glad to say, we hit both our No. 1 goals 12-plus and 25-54, and I'm a genius again!"

McKay calls the station's success a "textbook case of having the right team all pulling in the same direction."

She's unsure about whether the Dixie Chicks controversy helped or hurt, noting that the third trend was the weakest for the station. But, she says, "I don't have another second to waste on that tempest."

She's more certain that such songs as Darryl Worley's "Have You Forgotten?" and Toby Keith's "Courtesy of the Red, White and Blue (The Angry American)" helped boost listenership in her military-heavy market.

WTQR GREENSBORO, N.C.

One hour down the road, WTQR rose 8.5-10.6 overall in the winter and is up more than two share points from the 8.2 it had in winter 2002.

Regarding the station's success, PD Bill Dotson says, "One of the main factors is the way we tweaked the music about three or four months ago. We are staying on currents longer than we

were and playing the hits more. Just because a song has dropped off the charts doesn't mean it's over. If it's researching well and working for us, we stay with it."

That strategy is obviously working. Dotson notes that his station's TSL "has increased nicely month by month during the winter book."

As for the effect of the war on the book, Dotson says, "WTQR has always been known as an information station. Listeners know that they can



GEIGER



RICHARDS



ON THE ROW

Five Exit In Uni Restructuring

Universal Music Nashville has restructured its marketing department into a more centralized unit serving its three labels, Mercury, MCA Nashville, and Lost Highway. Five positions were eliminated as a result of the move.

Derek Simon, who had been VP of marketing at MCA Nashville, has added those duties for Mercury. Andy Nelson is promoted from director of sales and field marketing for Lost Highway to senior director of marketing for that label.

Exiting the company are Mercury senior VP of marketing Kim Markovchick, a 17-year Mercury veteran, and Jim Kemp, who had been VP of creative services for all three labels. Also out are MCA Nashville senior director of marketing Steve Armstrong, MCA sales and marketing coordinator Tonya Stroud, and Rhonda Johnston, who had been executive assistant for Universal Music Nashville chairman/CEO Luke Lewis.

GOOD NEWS FOR TONY BROWN

Universal South senior partner Tony Brown has been moved from Centennial Medical Center in Nashville to the hospital's rehabilitation center, where he is listed in good condition. Brown, who is recovering from a head trauma suffered in an April 11 fall, is now expected to make "a full, functional recovery," according to a statement from his neurosurgeon.

In other news, Capitol Records senior director of media and public relations Vanessa Parker-Davis will exit June 4 to open Splash Public Relations in Nashville.

Julie Colligan joins Americana Entertainment as director of sales and affiliate relations for the syndicated show *This Week in Americana*. She previously was an account executive at WHKW Louisville, Ky., and has worked at Nashville stations WQQK and WRLT.

'Happy Girl' And The Boys



Martina McBride is congratulated after her recent performance in Atlanta. Pictured, from left, are RCA national promotion director Keith Gale, McBride, WKHX/WYAY Atlanta MD Johnny Gray, and RCA South regional promotion manager Doug Baker.

RADIO CONCERT MONITOR

DATE	STATION	EVENT	PROMOTIONS DIRECTOR
May 17	WCTO Allentown, Pa.	Listener Appreciation Concert No. 6	Dave Moore
		APPEARING: Cross Canadian Ragweed, the Neil Scott Johnson Band, Sammy Kershaw, Tanya Tucker	
May 19	KSON San Diego	Tony & Kris 10th Anniversary Acoustic Concert	Chris Turner
		APPEARING: Tracy Byrd, Jo Dee Messina, Joe Nichols, Brad Paisley, Clay Walker	
June 8	KYGO Denver	Birthday Show on the Rocks	Garret Doll
		APPEARING: Jessica Andrews, Steve Holy, Pinmonkey, Travis Tritt, Jimmy Wayne	
July 12	WGNA Albany, N.Y.	Countryfest 2003	Dick Stark
		APPEARING: Steve Azar, the Boot Hill Band, the Charlie Daniels Band, Sara Evans, Lonestar, Mark Wills	

Let us monitor your event! Call Phyllis Stark at 615-321-4284 or e-mail pstark@airplaymonitor.com

rely on the station for news. I believe that we had a bump due to that.

"I also think that the music that came out during the period between 9/11 and now has had an impact because of how passionate the country listener is for the format," he adds. "There have been some new songs that I think have really stirred the emotions of the listeners . . . Artists like Toby Keith, Aaron Tippin, Darryl Worley, and

others grabbed the audience and held on to them with their patriotic stand."

And what about the Chicks? "It sure as hell didn't help matters," Dotson says. "I can't judge if it has hurt country radio or not yet. From the attendance since they kicked off the American tour and with no more resistance than we've seen at the shows, maybe listeners are in a forgiving mode. We'll know firsthand when they hit Greensboro on May 17."



Compiled from a national sample of data supplied by Nielsen Broadcast Data Systems to Airplay Monitor. 147 country stations are electronically monitored 24 hours a day, 7 days a week. ©2003 VNU Business Media, Inc. All rights reserved.

THIS WEEK	LAST WEEK	WKS. ON CHART	TITLE/IMPRINT/PROMOTION LABEL	ARTIST	DETECTIONS		AUDIENCE	
					TW	LW	MILLIONS	RANK
			★ ★ ★ No. 1 ★ ★ ★					
1	4	25	THREE WOODEN CROSSES WORD CURB/WARNER BROS. CHRISTIANWRN	RANDY TRAVIS	5108	4906	36.016	2
2	2	19	SHE'S MY KIND OF RAIN CURB	TIM MCGRAW	5102	5422	37.696	1
3	1	12	HAVE YOU FORGOTTEN? DREAMWORKS	DARRYL WORLEY	4987	5464	35.907	3
4	5	27	I BELIEVE ARISTA NASHVILLE	DIAMOND RIO	4936	4866	34.535	4
5	6	26	RAINING ON SUNDAY CAPITOL	KEITH URBAN	4893	4827	34.072	5
6	7	28	WHAT A BEAUTIFUL DAY CAPITOL	CHRIS CAGLE	4824	4740	32.753	6
7	8	18	LOVE YOU OUT LOUD LYRIC STREET	RASCAL FLATTS	4344	3872	29.955	9
8	10	19	BEER FOR MY HORSES DREAMWORKS	TOBY KEITH DUET WITH WILLIE NELSON	4311	3749	32.323	7
9	9	11	MY FRONT PORCH LOOKING IN BNA	LONESTAR	4129	3775	31.321	8
10	3	19	BIG STAR BNA	KENNY CHESNEY	4017	5083	29.879	10
11	12	16	STAY GONE DREAMWORKS	JIMMY WAYNE	3350	3226	24.512	11
12	14	29	ALMOST HOME BROKEN BOW	CRAIG MORGAN	3126	3015	19.022	17
13	16	22	SPEED COLUMBIA	MONTGOMERY GENTRY	3094	2976	20.402	14
14	11	23	THAT'D BE ALRIGHT ARISTA NASHVILLE	ALAN JACKSON	3003	3488	22.891	13
15	13	30	BROKENHEARTSVILLE UNIVERSAL SOUTH	JOE NICHOLS	2966	3182	23.255	12
16	17	21	THE LOVE SONG RCA	JEFF BATES	2962	2970	20.096	15
17	19	11	THE TRUTH ABOUT MEN RCA	TRACY BYRD	2706	2646	16.716	21
18	20	25	THERE'S MORE TO ME THAN YOU DREAMWORKS	JESSICA ANDREWS	2619	2605	16.874	20
19	18	34	99.9% SURE (I'VE NEVER BEEN HERE BEFORE) LYRIC STREET	BRIAN MCCOMAS	2610	2848	20.000	16
20	15	26	CONCRETE ANGEL RCA	MARTINA MCBRIDE	2564	2983	18.341	18
21	22	7	TELL ME SOMETHING BAD ABOUT TULSA MCA NASHVILLE	GEORGE STRAIT	2531	2255	16.205	23
22	24	6	RED DIRT ROAD ARISTA NASHVILLE	BROOKS & DUNN	2427	2023	17.076	19
23	21	19	WAS THAT MY LIFE CURB	JO DEE MESSINA	2402	2368	14.290	27
24	27	7	FOREVER AND FOR ALWAYS MERCURY	SHANIA TWAIN	2283	1861	16.086	24
25	23	33	PICTURE LAVA/ATLANTIC/UNIVERSAL SOUTH/WRN	KID ROCK FEATURING SHERYL CROW OR ALLISON MOORER	2273	2223	16.322	22
26	26	12	99.9% SURE (I'VE NEVER BEEN HERE BEFORE) LYRIC STREET	BRIAN MCCOMAS	2165	1923	14.399	26
27	25	10	CELEBRITY ARISTA NASHVILLE	BRAD PAISLEY	2161	1991	15.555	25
28	30	11	THEN THEY DO CAPITOL	TRACE ADKINS	1619	1538	9.569	29
29	31	13	BACKSEAT OF A GREYHOUND BUS RCA	SARA EVANS	1517	1467	9.871	28
30	28	12	WHY AIN'T I RUNNING CAPITOL	GARTH BROOKS	1410	1665	7.740	31
31	32	10	ONE LAST TIME WARNER BROS./WRN	DUSTY DRAKE	1222	1133	8.324	30
32	29	18	COUNTRY AIN'T COUNTRY COLUMBIA	TRAVIS TRITT	1154	1581	6.604	33
			★ ★ GREATEST GAINER®/MOST AIRPLAY ADDS ★ ★					
33	42	3	WHAT THE WORLD NEEDS ASYLUM-CURB	WYNONNA	1087	496	7.580	32
34	34	12	LOVE'S GOT AN ATTITUDE (IT IS WHAT IT IS) CURB	AMY DALLEY	1082	1007	5.549	36
35	35	13	WHEN YOU THINK OF ME MERCURY	MARK WILLS	933	926	4.827	38
36	37	9	SOMEDAY MCA NASHVILLE	VINCE GILL	857	820	5.026	37
37	40	5	A FEW QUESTIONS RCA	CLAY WALKER	850	555	6.065	35
38	33	8	HEY MR. PRESIDENT BNA	THE WARREN BROTHERS	785	1066	4.049	41
39	36	18	I WANT MY MONEY BACK AUDIUM	SAMMY KERSHAW	745	903	3.581	43
40	38	10	THREE MISSISSIPPI MERCURY	TERRI CLARK	731	726	3.757	42
41	39	6	WHAT WAS I THINKIN' CAPITOL	DIERKS BENTLEY	715	562	4.380	40
42	41	4	SHE ONLY SMOKES WHEN SHE DRINKS UNIVERSAL SOUTH	JOE NICHOLS	685	510	4.417	39
43	43	5	HEAVY LIFTIN' WARNER BROS./WRN	BLAKE SHELTON	668	490	3.228	45
			★ ★ HOT SHOT DEBUT ★ ★					
44	NEW		HELP POUR OUT THE RAIN (LACEY'S SONG) COLUMBIA	BUDDY JEWELL	577	0	6.304	34
45	44	8	ONLY GOD (COULD STOP ME LOVING YOU) DREAMWORKS	EMERSON DRIVE	483	485	2.375	46
46	49	3	YOU'RE STILL HERE WARNER BROS./WRN	FAITH HILL	419	338	3.274	44
47	46	11	SUDDENLY ASYLUM-CURB	LEANN RIMES	399	398	1.686	52
48	47	8	A BOY LIKE YOU WARNER BROS./WRN	TRICK PONY	380	362	1.859	49
49	51	6	THIS FAR GONE CAPITOL	JENNIFER HANSON	373	307	1.654	54
50	48	6	LOVE CHANGES EVERYTHING RCA	AARON LINES	372	338	1.565	56
51	53	3	I CAN'T BE YOUR FRIEND LYRIC STREET	RUSHLOW	368	279	1.637	55
52	50	4	WALK A LITTLE STRAIGHTER MERCURY	BILLY CURRINGTON	351	315	1.831	51
53	54	6	IT DOESN'T MEAN I DON'T LOVE YOU UNIVERSAL SOUTH	MCHAYES	295	277	1.438	57
54	52	6	ONE OF THOSE DAYS EPIC/EMN	BRAD MARTIN	295	295	0.780	-

Songs ranked by number of detections. Songs showing an increase in detections over the previous week, regardless of chart movement. A song will also receive a bullet if its percentage loss in detections does not exceed the percentage of monitored station downtime for the format. A song that has been on the chart for more than 20 weeks will generally not receive a bullet, even if it registers an increase in detections. Airpower awarded to songs appearing in the top 20 on both the Airplay and Audience charts for the first time with increases in both detections and audience. Greatest Gainer awarded to the song with the largest increase in detections. Most Airplay Adds awarded to the song registering six or more detections at the most stations for the first time this week. A song with a gain in detections over the previous week is placed first if tied with a song with a decline over the same period. When tied songs are each gaining detections or each losing detections, the song being played on more stations is placed first. Songs below the top 20 become recurrents and are removed from the chart after 20 weeks.

most airplay adds

		NEW STATIONS	
WYNONNA	<i>What The World Needs (Asylum-Curb)</i>	43	
KBEQ, KDRK, KFKE, KGMV, KKT, KCS, KMDL, KMLE, KNCI, KNIX, KSKS, KTM, KUZZ, KWJ, KXKC, KZSN, WAMZ, WCOS, WCTK, WDAF, WFMS, WGH, WGX, WGN, WIL, WKCN, WKCO, WKHX, WKIS, WKSJ, WKXC, WNCY, WOGI, WPCV, WPOC, WQBE, WYQK, WSLC, WSSL, WSTH, WUBE, WVKA, WYDZ			
Total Stations With Six Or More Detections: 67			
TOTAL DETECTIONS BY DAYPART: 6-10 10%, 10-3 19%, 3-7 17%, 7-12 22%, 12-6A 33%			
BUDDY JEWELL	<i>Help Pour Out The Rain (Lacey's Song) (Columbia)</i>	41	
KATM, KBEQ, KBOI, KCCY, KFKE, KHM, KNIX, KRKY, KSKS, KSOP, KSSN, KTST, KUZZ, KVOO, KWN, KXKC, KXKT, KZLA, WAMZ, WBCI, WCAT, WCTK, WGH, WIRK, WIVK, WKDF, WKHX, WMIL, WPOC, WRNS, WSIX, WSLC, WSM, WSTH, WUSJ, WUSN, WUSY, WYK, WYDZ, WYDZ, WYDZ, WYDZ			
Total Stations With Six Or More Detections: 41			
TOTAL DETECTIONS BY DAYPART: 6-10 25%, 10-3 20%, 3-7 20%, 7-12 26%, 12-6A 9%			
CLAY WALKER	<i>A Few Questions (RCA)</i>	24	
KFBI, KFKE, KFKE, KKT, KMPS, KRMD, KRST, KRKY, KTEX, WAMZ, WCOS, WDAF, WFRE, WHOK, WKHK, WKXC, WLWI, WNCY, WNOE, WPOC, WSLC, WSSL, WSTH, WUBE, WVKA, WYDZ, WYDZ, WYDZ			
Total Stations With Six Or More Detections: 60			
TOTAL DETECTIONS BY DAYPART: 6-10 7%, 10-3 20%, 3-7 16%, 7-12 25%, 12-6A 32%			
SHANIA TWAIN	<i>Forever And For Always (Mercury)</i>	19	
KBOI, KCCY, KHEY, KVOO, KWN, KXCY, WCOS, WGX, WKCO, WKKO, WKKT, WKSJ, WMZQ, WOGK, WQIK, WRBT, WUSJ, WUSY, WVKA, WYK			
Total Stations With Six Or More Detections: 124			
TOTAL DETECTIONS BY DAYPART: 6-10 12%, 10-3 20%, 3-7 16%, 7-12 25%, 12-6A 27%			
BROOKS & DUNN	<i>Red Dirt Road (Arista Nashville)</i>	14	
KASE, KKBO, KSKS, KUBL, WDRM, WIVK, WKCO, WKIS, WKSJ, WPCV, WQXK, WROO, WYDZ, WYK			
Total Stations With Six Or More Detections: 131			
TOTAL DETECTIONS BY DAYPART: 6-10 12%, 10-3 21%, 3-7 17%, 7-12 24%, 12-6A 26%			

GREATEST GAINERS® COUNTRY

		INCREASE IN DETECTIONS	
WYNONNA	<i>What The World Needs (Asylum-Curb)</i>	+591	
KMLE +32, KCCY +23, WKCN +22, KGMV +19, WOGI +19, WGX +17, WQBE +17, WGH +16, KBEQ +16, KKT +14			
BUDDY JEWELL	<i>Help Pour Out The Rain (Lacey's Song) (Columbia)</i>	+577	
KTST +28, WUSN +21, KUZZ +17, KWN +16, KSOP +15, KZLA +14, KBEQ +13, KFKE +12, WIRK +12, WRNS +12			
TOBY KEITH DUET WITH WILLIE NELSON	<i>Beer For My Horses (DreamWorks)</i>	+562	
KTEX +24, KVOO +20, WUSN +19, KSD +19, WSLC +19, KRST +18, WYU +18, WGX +18, WFMS +17, WSTH +16			
RASCAL FLATTS	<i>Love You Out Loud (Lyric Street)</i>	+472	
KKCS +25, KZSN +24, WRNS +21, WYGY +17, KXKT +16, KNCI +15, KEEY +15, WIL +15, WPOC +14, WLWI +14			
SHANIA TWAIN	<i>Forever And For Always (Mercury)</i>	+422	
KPLX +19, WGX +18, KVOO +17, WOGK +14, KUZZ +13, WMZQ +13, WUSJ +13, KRYS +12, WRBT +11, KJBL +9			

Monitor. RECURRENENTS COUNTRY

RANK	TITLE/IMPRINT/PROMOTION LABEL	DETECTIONS	
		TW	LW
10	THE GOOD STUFF KENNY CHESNEY (BNA)	1246	1296
11	COURTESY OF THE RED, WHITE AND BLUE (THE ANGRY AMERICAN) TOBY KEITH (DREAMWORKS)	1180	1231
12	TEN ROUNDS WITH JOSE CUERVO TRACY BYRD (RCA)	1049	1128
13	THE IMPOSSIBLE JOE NICHOLS (UNIVERSAL SOUTH)	1001	1037
14	I DON'T HAVE TO BE ME (TIL MONDAY) STEVE AZAR (MERCURY)	987	1034
15	DRIVE (FOR DADDY GENE) ALAN JACKSON (ARISTA NASHVILLE)	913	917
16	RED RAGTOP TIM MCGRAW (CURB)	875	790
17	MY LIST TOBY KEITH (DREAMWORKS)	848	874
18	YOU CAN'T HIDE BEAUTIFUL AARON LINES (RCA)	823	903
19	A LOT OF THINGS DIFFERENT KENNY CHESNEY (BNA)	796	755
20	WHERE THE STARS AND STRIPES AND THE EAGLE FLY AARON TIPPIN (LYRIC STREET)	796	843

Recurrenents are titles that have appeared on the Country Airplay chart for 20 weeks and have dropped below the top 20.

THIS WEEK	LAST WEEK	WKS. ON CHART	TITLE/IMPRINT/PROMOTION LABEL	ARTIST	DETECTIONS		AUDIENCE	
					TW	LW	MILLIONS	RANK
55	57	2	DAYS LIKE THIS BNA	RACHEL PROCTOR	261	166	1.176	59
56	NEW		I'M JUST A GIRL ARISTA NASHVILLE	DEANA CARTER	223	85	0.666	-
57	NEW		NO SHOES, NO SHIRT, NO PROBLEMS BNA	KENNY CHESNEY	221	49	2.210	48
58	55	19	ROCK YOU BABY DREAMWORKS	TOBY KEITH	200	274	2.319	47
59	NEW		EVERY LITTLE THING MERCURY	JAMIE O'NEAL	181	54	0.583	-
60	60	2	REAL GOOD MAN CURB	TIM MCGRAW	180	116	1.841	50



Take home a piece of musical history and help save the lives of children.

ACM Awards Show Auction to Support St. Jude

Watch the ACM Awards on May 21, then log on to www.CMTauctions.com starting May 22 to bid on items donated by some of your favorite artists.

The auction will run through May 26 and proceeds will support St. Jude Children's Research Hospital®.



St. Jude Children's Research Hospital
ALSAC - Danny Thomas, Founder

“I was brought up in a traditional Baptist church and I’ve sung a lot of Gospel songs, but the inspiration for ‘Long Black Train’ was actually Hank Williams...”

JOSH TURNER

“God da#&!
Did the piss n’ vinegar and soul of
The Man in Black climb in this boy? -
What a voice and song!”

*Chuck Geiger, PD
WCTO/Allentown, PA*

“long black train”

On Your Desk Now • Add Date May 19th

MCA
NASHVILLE

© 2003 MCA Nashville, a division of UMG Recordings, Inc.

AIRPLAY LEADERBOARD

THE STATIONS THAT BREAK THE HITS

#1 **WGGY Wilkes-Barre, PA**
(PD/MD: Krinik/Gordon)
Airplay Leader Designations: 6

#2 **KPLX, Dallas, TX**
(PD/MD: Williams/Alan) 5

#3 **KTTS, Springfield, MO**
(PD/MD: Hansen/Cannon) 4

#4 **KMLE, Phoenix, AZ**
(PD/MD: Maranville/Mannion) 4

#5 **KKCS, Colorado Springs, CO**
(PD/MD: Stone/Franklin) 4

Refer to Impact! page for this week's Airplay Leaders and Airplay Leaderboard rules.

KPLX Dallas
PD: Paul Williams
APD: Smokey Rivers
MD: Cody Alan
Susquehanna 214-526-2400

TW	LW	1	2	3	4	5	6	7	8	9	10	11	12	13	14	15	16	17	18	19	20	21	22	23	24	25	26	27	28	29	30
		1	2	3	4	5	6	7	8	9	10	11	12	13	14	15	16	17	18	19	20	21	22	23	24	25	26	27	28	29	30
		1	2	3	4	5	6	7	8	9	10	11	12	13	14	15	16	17	18	19	20	21	22	23	24	25	26	27	28	29	30

KZLA Los Angeles
OM: R.J. Curtis
APD/MD: Tony Campos
Emmis 323-882-8000

TW	LW	1	2	3	4	5	6	7	8	9	10	11	12	13	14	15	16	17	18	19	20	21	22	23	24	25	26	27	28	29	30
		1	2	3	4	5	6	7	8	9	10	11	12	13	14	15	16	17	18	19	20	21	22	23	24	25	26	27	28	29	30
		1	2	3	4	5	6	7	8	9	10	11	12	13	14	15	16	17	18	19	20	21	22	23	24	25	26	27	28	29	30

WUSN Chicago
OM: Tom Rivers
PD: Justin Case
APD/MD: Evan Kraft
Infinity 312-649-0099

TW	LW	1	2	3	4	5	6	7	8	9	10	11	12	13	14	15	16	17	18	19	20	21	22	23	24	25	26	27	28	29	30
		1	2	3	4	5	6	7	8	9	10	11	12	13	14	15	16	17	18	19	20	21	22	23	24	25	26	27	28	29	30
		1	2	3	4	5	6	7	8	9	10	11	12	13	14	15	16	17	18	19	20	21	22	23	24	25	26	27	28	29	30

KSCS Dallas
OM: Ted Stecker
APD/MD: Chris Huff
ABC/Disney 817-695-0800

TW	LW	1	2	3	4	5	6	7	8	9	10	11	12	13	14	15	16	17	18	19	20	21	22	23	24	25	26	27	28	29	30
		1	2	3	4	5	6	7	8	9	10	11	12	13	14	15	16	17	18	19	20	21	22	23	24	25	26	27	28	29	30
		1	2	3	4	5	6	7	8	9	10	11	12	13	14	15	16	17	18	19	20	21	22	23	24	25	26	27	28	29	30

WKHX Atlanta
OM: Mark Richards
MD: Johnny Gray
ABC/Disney 770-955-0101

TW	LW	1	2	3	4	5	6	7	8	9	10	11	12	13	14	15	16	17	18	19	20	21	22	23	24	25	26	27	28	29	30
		1	2	3	4	5	6	7	8	9	10	11	12	13	14	15	16	17	18	19	20	21	22	23	24	25	26	27	28	29	30
		1	2	3	4	5	6	7	8	9	10	11	12	13	14	15	16	17	18	19	20	21	22	23	24	25	26	27	28	29	30

WXTU Philadelphia
PD: Bob McKay
APD/MD: Cadillac Jack
Beasley 610-667-9000

TW	LW	1	2	3	4	5	6	7	8	9	10	11	12	13	14	15	16	17	18	19	20	21	22	23	24	25	26	27	28	29	30
		1	2	3	4	5	6	7	8	9	10	11	12	13	14	15	16	17	18	19	20	21	22	23	24	25	26	27	28	29	30
		1	2	3	4	5	6	7	8	9	10	11	12	13	14	15	16	17	18	19	20	21	22	23	24	25	26	27	28	29	30

KMP5 Seattle
OM/PD: Becky Brenner
MD: Tony Thomas
Infinity 206-805-0941

TW	LW	1	2	3	4	5	6	7	8	9	10	11	12	13	14	15	16	17	18	19	20	21	22	23	24	25	26	27	28	29	30
		1	2	3	4	5	6	7	8	9	10	11	12	13	14	15	16	17	18	19	20	21	22	23	24	25	26	27	28	29	30
		1	2	3	4	5	6	7	8	9	10	11	12	13	14	15	16	17	18	19	20	21	22	23	24	25	26	27	28	29	30

KFRG San Bernardino
OM: Ray Massie
MD: Don Jeffrey
Infinity 909-825-9525

TW	LW	1	2	3	4	5	6	7	8	9	10	11	12	13	14	15	16	17	18	19	20	21	22	23	24	25	26	27	28	29	30
		1	2	3	4	5	6	7	8	9	10	11	12	13	14	15	16	17	18	19	20	21	22	23	24	25	26	27	28	29	30
		1	2	3	4	5	6	7	8	9	10	11	12	13	14	15	16	17	18	19	20	21	22	23	24	25	26	27	28	29	30

WMQZ Washington, DC
VP/Pgm: Jeff Wyatt
APD/MD: Jon Anthony
Clear Channel 301-231-8231

TW	LW	1	2	3	4	5	6	7	8	9	10	11	12	13	14	15	16	17	18	19	20	21	22	23	24	25	26	27	28	29	30
		1	2	3	4	5	6	7	8	9	10	11	12	13	14	15	16	17	18	19	20	21	22	23	24	25	26	27	28	29	30
		1	2	3	4	5	6	7	8	9	10	11	12	13	14	15	16	17	18	19	20	21	22	23	24	25	26	27	28	29	30

WYCD Detroit
PD: Mac Daniels
APD/MD: Ron Chatman
Infinity 248-799-0600

TW	LW	1	2	3	4	5	6	7	8	9	10	11	12	13	14	15	16	17	18	19	20	21	22	23	24	25	26	27	28	29	30
		1	2	3	4	5	6	7	8	9	10	11	12	13	14	15	16	17	18	19	20	21	22	23	24	25	26	27	28	29	30
		1	2	3	4	5	6	7	8	9	10	11	12	13	14	15	16	17	18	19	20	21	22	23	24	25	26	27	28	29	30

KILT Houston
OM/PO: Jeff Garrison
Infinity 713-881-5100

TW	LW	1	2	3	4	5	6	7	8	9	10	11	12	13	14	15	16	17	18	19	20	21	22	23	24	25	26	27	28	29	30
		1	2	3	4	5	6	7	8	9	10	11	12	13	14	15	16	17	18	19	20	21	22	23	24	25	26	27	28	29	30
		1	2	3	4	5	6	7	8	9	10	11	12	13	14	15	16	17	18	19	20	21	22	23	24	25	26	27	28	29	30

WPQC Baltimore
Dir. of Operations: Scott Lindy
APD/MD: Michael J. Fox
Clear Channel 410-366-3693

TW	LW	1	2	3	4	5	6	7	8	9	10	11	12	13	14	15	16	17	18	19	20	21	22	23	24	25	26	27	28	29	30
		1	2	3	4	5	6	7	8	9	10	11	12	13	14	15	16	17	18	19	20	21	22	23	24	25	26	27	28	29	30
		1	2	3	4	5	6	7	8	9	10	11	12	13	14	15	16	17	18	19	20	21	22	23	24	25	26	27	28	29	30

KNIX Phoenix
PD: Shaun Holly
MD: Gwen Foster
Clear Channel 480-966-6236

TW	LW	1	2	3	4	5	6	7	8	9	10	11	12	13	14	15	16	17	18	19	20	21	22	23	24	25	26	27	28	29	30
		1	2	3	4	5	6	7	8	9	10	11	12	13	14	15	16	17	18	19	20	21	22	23	24	25	26	27	28	29	30
		1	2	3	4	5	6	7	8	9	10	11	12	13	14	15	16	17	18	19	20	21	22	23	24	25	26	27	28	29	30

KEYE Minneapolis
VP/Pgm: Gregg Swedberg
APD/MD: Travis Moon
Clear Channel 952-820-4200

TW	LW	1	2	3	4	5	6	7	8	9	10	11	12	13	14	15	16	17	18	19	20	21	22	23	24	25	26	27	28	29	30
		1	2	3	4	5	6	7	8	9	10	11	12	13	14	15	16	17	18	19	20	21	22	23	24	25	26	27	28	29	30
		1	2	3	4	5	6	7	8	9	10	11	12	13	14	15	16	17	18	19	20	21	22	23							

HERE'S WHAT RADIO IS SAYING ABOUT PAT

"PAT HAS HAD GREAT SUCCESS IN TEXAS AND OKLAHOMA...HE IS THE BEST ARTIST NOT ON MAINSTREAM COUNTRY RADIO...WE NEED TO CHANGE THAT. THIS GUY IS A STAR"

—KIPP GREGGORY, WKNN/BILOXI, MS

"I'M A SUCKER FOR A GREAT GUITAR PART & THIS TUNE HAS A TON OF 'EM!! I LIKE THE HOOK A LOT, TOO!!"

—JEFF DAVIS, WGNE/DAYTONA BEACH, FL

"PAT GREEN FOR PRESIDENT (AND HE'S FROM TEXAS)! AWESOME SONG!"

CHUCK GEIGER, WCTO/ALLENTOWN, PA

"SOMETIMES I WISH NEVADA FLEW THE LONE STAR STATE FLAG. PAT IS A BONAFIED STAR AND HIS SONG KICKS ASS!"

CHUCK REEVES, KBUL/RENO, NV

pat green

wave on wave

**WAVE ON!
ON YOUR DESK NOW!
ADD DATE: MAY 19TH**

**ALBUM IN STORES
JULY 15TH**

**PAT GREEN ON TOUR NOW! WWW.PATGREEN.COM FOR ALL TOUR DATES
FOR MORE INFORMATION CONTACT YOUR LOCAL PROMOTION REP AT UNIVERSAL SOUTH**

PRODUCED AND MIXED BY DOUG MORRIS & TONY BROWN

WWW.PATGREEN.COM WWW.REPUBLICRECORDS.COM WWW.UNIVERSALRECORDS.COM



© 2000 UNIVERSAL RECORDS A DIVISION OF UMG RECORDINGS, INC.



COUNTRY TOP 25

FOR WEEK ENDING MAY 11, 2003

AIRPLAY Monitor
Nielsen Broadcast Data Systems

Songs ranked by number of detections. Playlists are listed in order of TSA weekly cume, beginning with the highest-cuming station. Cumes are updated twice yearly following the release of the spring and fall Arbitron surveys. The number of stations shown each week varies depending upon space.

Airplay Adds (AA) denotes songs with 6 or more detections at station for first time this week.

WGAR Cleveland		WTQR Greensboro		WSOC Charlotte		WWKA Orlando		WKIS Miami		KMLE Phoenix	
PD: Meg Stevens MD: Chuck Collier Clear Channel 216-520-2600		OM: Tim Satterfield PD: Bill Dotson APD/MD: Angie Ward Clear Channel 336-822-2000		OM/MD: Jeff Roper APD/MD: Rick McCracken Infinity 704-522-1103		PD: Len Shackelford MD: Shadlow Stevens Cox 407-298-9292		PD: Bob Barnett MD: Darlene Evans Beasley 305-654-1700		Dir. of Pgm: Tim Maranville APD: Dave Collins MD: Kevin Mannion Infinity 602-258-8181	
TW	LW	TW	LW	TW	LW	TW	LW	TW	LW	TW	LW
1	Darryl Worley Have You Forgotten?	1	Darryl Worley Have You Forgotten?	1	Tim McGraw She's My Kind Of Rain	1	Mark Wills I'm Somethin'	1	Randy Travis Three Wooden Crosses	1	Lonestar My Front Porch Looking In
2	Joe Nichols Brokenheartsville	2	Joe Nichols Brokenheartsville	2	Keith Urban Raining On Sunday	2	Joe Nichols Brokenheartsville	2	Darryl Worley Have You Forgotten?	2	Chris Cagle What A Beautiful Day
3	Dixie Chicks Iavelin' Soldier	3	Emerson Drive Fall Into Me	3	Rascal Flatts Love You Out Loud	3	Rascal Flatts These Days	3	Toby Keith Duet With Willie - Beer For M	3	Jessica Andrews There's More To Me Than
4	Kid Rock Featuring Sheryl Cr Picture	4	Kenny Chesney Big Star	4	Lonestar My Front Porch Looking In	4	Darryl Worley Have You Forgotten?	4	Diamond Rio I Believe	4	Craig Morgan Almost Home
5	Diamond Rio Beautiful Mess	5	Alan Jackson That'd Be Alright	5	Chris Cagle What A Beautiful Day	5	Chris Cagle What A Beautiful Day	5	Montgomery Gentry Speed	5	Rascal Flatts Love You Out Loud
6	Rascal Flatts Love You Out Loud	6	Rascal Flatts These Days	6	Randy Travis Three Wooden Crosses	6	Chris Cagle What A Beautiful Day	6	Lonestar My Front Porch Looking In	6	Sara Evans Backseat Of A Greyhound Bus
7	Keith Urban Raining On Sunday	7	Martina McBride Concrete Angel	7	Diamond Rio I Believe	7	Lonestar My Front Porch Looking In	7	Rascal Flatts Love You Out Loud	7	Keith Urban Raining On Sunday
8	Randy Travis Three Wooden Crosses	8	Randy Travis Three Wooden Crosses	8	Shania Twain Forever And For Always	8	Martina McBride Concrete Angel	8	Keith Urban Raining On Sunday	8	Jimmy Wayne Stay Gone
9	Terrri Clark I Just Wanna Be Mad	9	Tim McGraw She's My Kind Of Rain	9	Kenny Chesney Big Star	9	Keith Urban Raining On Sunday	9	Tim McGraw She's My Kind Of Rain	9	Brooks & Dunn Red Dirt Road
10	Chris Cagle What A Beautiful Day	10	Lonestar My Front Porch Looking In	10	Darryl Worley Have You Forgotten?	10	Darryl Worley Have You Forgotten?	10	Jeff Bates The Love Song	10	Trace Adkins Then They Do
11	Tim McGraw She's My Kind Of Rain	11	Keith Urban Raining On Sunday	11	Emerson Drive Fall Into Me	11	Diamond Rio Beautiful Mess	11	Jo Dee Messina Was That My Life	11	Brooks & Dunn Red Dirt Road
12	Keith Urban Raining On Sunday	12	Chris Cagle What A Beautiful Day	12	Joe Nichols Brokenheartsville	12	Diamond Rio Beautiful Mess	12	Jo Dee Messina Was That My Life	12	Brooks & Dunn Red Dirt Road
13	Diamond Rio I Believe	13	Craig Morgan Almost Home	13	Craig Morgan Almost Home	13	Brooks & Dunn Red Dirt Road	13	Brooks & Dunn Red Dirt Road	13	Brooks & Dunn Red Dirt Road
14	Kenny Chesney Big Star	14	Diamond Rio I Believe	14	Brian McComas 99.9% Sure (I've Never Be)	14	Brooks & Dunn Red Dirt Road	14	Brooks & Dunn Red Dirt Road	14	Brooks & Dunn Red Dirt Road
15	Mark Wills I'm Somethin'	15	Montgomery Gentry Speed	15	Mark Wills I'm Somethin'	15	Brooks & Dunn Red Dirt Road	15	Brooks & Dunn Red Dirt Road	15	Brooks & Dunn Red Dirt Road
16	Toby Keith Duet With Willie - Beer For M	16	Alan Jackson Where Were You (When The W	16	Toby Keith Duet With Willie - Beer For M	16	Brooks & Dunn Red Dirt Road	16	Brooks & Dunn Red Dirt Road	16	Brooks & Dunn Red Dirt Road
17	Brad Paisley Celebrity	17	Mark Wills I'm Somethin'	17	Jeff Bates The Love Song	17	Brooks & Dunn Red Dirt Road	17	Brooks & Dunn Red Dirt Road	17	Brooks & Dunn Red Dirt Road
18	Jo Dee Messina Was That My Life	18	Toby Keith My List	18	Toby Keith My List	18	Brooks & Dunn Red Dirt Road	18	Brooks & Dunn Red Dirt Road	18	Brooks & Dunn Red Dirt Road
19	Jimmy Wayne Stay Gone	19	Rascal Flatts Love You Out Loud	19	Rascal Flatts Love You Out Loud	19	Brooks & Dunn Red Dirt Road	19	Brooks & Dunn Red Dirt Road	19	Brooks & Dunn Red Dirt Road
20	Jeff Bates The Love Song	20	Martina McBride Where Would You Be	20	Martina McBride Where Would You Be	20	Brooks & Dunn Red Dirt Road	20	Brooks & Dunn Red Dirt Road	20	Brooks & Dunn Red Dirt Road
21	Joe Nichols The Impossible	21	Travis Tritt It's A Great Day To Be Alive	21	Travis Tritt It's A Great Day To Be Alive	21	Brooks & Dunn Red Dirt Road	21	Brooks & Dunn Red Dirt Road	21	Brooks & Dunn Red Dirt Road
22	Brian Patrick Flynn I'm Just A Kid	22	Lonestar My Front Porch Looking In	22	Lonestar My Front Porch Looking In	22	Brooks & Dunn Red Dirt Road	22	Brooks & Dunn Red Dirt Road	22	Brooks & Dunn Red Dirt Road
23	Kenny Chesney The Good Stuff	23	Travis Tritt It's A Great Day To Be Alive	23	Travis Tritt It's A Great Day To Be Alive	23	Brooks & Dunn Red Dirt Road	23	Brooks & Dunn Red Dirt Road	23	Brooks & Dunn Red Dirt Road
24	Martina McBride Concrete Angel	24	Travis Tritt It's A Great Day To Be Alive	24	Travis Tritt It's A Great Day To Be Alive	24	Brooks & Dunn Red Dirt Road	24	Brooks & Dunn Red Dirt Road	24	Brooks & Dunn Red Dirt Road
25	Rascal Flatts These Days	25	Shania Twain Forever And For Always	25	Shania Twain Forever And For Always	25	Brooks & Dunn Red Dirt Road	25	Brooks & Dunn Red Dirt Road	25	Brooks & Dunn Red Dirt Road
26	Shania Twain Forever And For Always	26	Brooks & Dunn Red Dirt Road	26	Brooks & Dunn Red Dirt Road	26	Brooks & Dunn Red Dirt Road	26	Brooks & Dunn Red Dirt Road	26	Brooks & Dunn Red Dirt Road
27	Keith Urban Raining On Sunday	27	Brooks & Dunn Red Dirt Road	27	Brooks & Dunn Red Dirt Road	27	Brooks & Dunn Red Dirt Road	27	Brooks & Dunn Red Dirt Road	27	Brooks & Dunn Red Dirt Road
28	Brooks & Dunn Red Dirt Road	28	Brooks & Dunn Red Dirt Road	28	Brooks & Dunn Red Dirt Road	28	Brooks & Dunn Red Dirt Road	28	Brooks & Dunn Red Dirt Road	28	Brooks & Dunn Red Dirt Road
29	Brooks & Dunn Red Dirt Road	29	Brooks & Dunn Red Dirt Road	29	Brooks & Dunn Red Dirt Road	29	Brooks & Dunn Red Dirt Road	29	Brooks & Dunn Red Dirt Road	29	Brooks & Dunn Red Dirt Road
30	Brooks & Dunn Red Dirt Road	30	Brooks & Dunn Red Dirt Road	30	Brooks & Dunn Red Dirt Road	30	Brooks & Dunn Red Dirt Road	30	Brooks & Dunn Red Dirt Road	30	Brooks & Dunn Red Dirt Road

WQDR Raleigh		KSD St. Louis		WWYZ Hartford		WUSY Chattanooga		WAMZ Louisville		WUBE Cincinnati	
PD: Lisa McKay APD/MD: Mike Biddle Curtis Media 919-876-6464		VP/Pgm: Mike Wheeler MD: Mark Langston Clear Channel 314-436-9370		MD: Jay Thomas Clear Channel 860-723-6000		OM: Clay Hunicutt MD: Bill Poindexter Clear Channel 423-892-3333		VP/Pgm: Kelly Carls PD/MD: Coyote Calhoun Clear Channel 502-582-7840		OM: Tim Closson APD: Kathy O'Connor MD: Duke Hamilton Infinity 513-699-5105	
TW	LW	TW	LW	TW	LW	TW	LW	TW	LW	TW	LW
1	Darryl Worley Have You Forgotten?	1	Diamond Rio Beautiful Mess	1	Randy Travis Three Wooden Crosses	1	Craig Morgan Almost Home	1	Darryl Worley Have You Forgotten?	1	Tim McGraw She's My Kind Of Rain
2	Joe Nichols Brokenheartsville	2	Darryl Worley Have You Forgotten?	2	Chris Cagle What A Beautiful Day	2	Toby Keith Duet With Willie - Beer For M	2	Randy Travis Three Wooden Crosses	2	Keith Urban Raining On Sunday
3	Dixie Chicks Iavelin' Soldier	3	Emerson Drive Fall Into Me	3	Diamond Rio I Believe	3	Alan Jackson That'd Be Alright	3	Keith Urban Raining On Sunday	3	Montgomery Gentry Speed
4	Kid Rock Featuring Sheryl Cr Picture	4	Tim McGraw She's My Kind Of Rain	4	Darryl Worley Have You Forgotten?	4	Alan Jackson That'd Be Alright	4	Toby Keith Duet With Willie - Beer For M	4	Diamond Rio I Believe
5	Diamond Rio Beautiful Mess	5	Diamond Rio Beautiful Mess	5	Rascal Flatts Love You Out Loud	5	Craig Morgan Almost Home	5	Diamond Rio I Believe	5	Randy Travis Three Wooden Crosses
6	Rascal Flatts Love You Out Loud	6	Mark Wills I'm Somethin'	6	Kenny Chesney Big Star	6	Joe Nichols Brokenheartsville	6	Montgomery Gentry Speed	6	Darryl Worley Have You Forgotten?
7	Keith Urban Raining On Sunday	7	Keith Urban Raining On Sunday	7	Chris Cagle What A Beautiful Day	7	Diamond Rio I Believe	7	Tim McGraw She's My Kind Of Rain	7	Jessica Andrews There's More To Me Than
8	Randy Travis Three Wooden Crosses	8	Keith Urban Raining On Sunday	8	Keith Urban Raining On Sunday	8	Joe Nichols Brokenheartsville	8	Chris Cagle What A Beautiful Day	8	Gary Allan Man To Man
9	Terrri Clark I Just Wanna Be Mad	9	Keith Urban Raining On Sunday	9	Tim McGraw She's My Kind Of Rain	9	Joe Nichols Brokenheartsville	9	Jeff Bates The Love Song	9	Brooks & Dunn Red Dirt Road
10	Chris Cagle What A Beautiful Day	10	Montgomery Gentry Speed	10	Lonestar My Front Porch Looking In	10	Diamond Rio Beautiful Mess	10	Jo Dee Messina Was That My Life	10	Trace Adkins Then They Do
11	Tim McGraw She's My Kind Of Rain	11	Alan Jackson That'd Be Alright	11	Jimmy Wayne Stay Gone	11	Diamond Rio Beautiful Mess	11	Jo Dee Messina Was That My Life	11	Brooks & Dunn Red Dirt Road
12	Keith Urban Raining On Sunday	12	Mark Wills I'm Somethin'	12	George Strait Tell Me Something Bad Ab	12	Diamond Rio Beautiful Mess	12	Jo Dee Messina Was That My Life	12	Brooks & Dunn Red Dirt Road
13	Diamond Rio I Believe	13	Keith Urban Raining On Sunday	13	George Strait Tell Me Something Bad Ab	13	Diamond Rio Beautiful Mess	13	Jo Dee Messina Was That My Life	13	Brooks & Dunn Red Dirt Road
14	Kenny Chesney Big Star	14	Keith Urban Raining On Sunday	14	George Strait Tell Me Something Bad Ab	14	Diamond Rio Beautiful Mess	14	Jo Dee Messina Was That My Life	14	Brooks & Dunn Red Dirt Road
15	Mark Wills I'm Somethin'	15	Keith Urban Raining On Sunday	15	George Strait Tell Me Something Bad Ab	15	Diamond Rio Beautiful Mess	15	Jo Dee Messina Was That My Life	15	Brooks & Dunn Red Dirt Road
16	Toby Keith Duet With Willie - Beer For M	16	Keith Urban Raining On Sunday	16	George Strait Tell Me Something Bad Ab	16	Diamond Rio Beautiful Mess	16	Jo Dee Messina Was That My Life	16	Brooks & Dunn Red Dirt Road
17	Brad Paisley Celebrity	17	Keith Urban Raining On Sunday	17	George Strait Tell Me Something Bad Ab	17	Diamond Rio Beautiful Mess	17	Jo Dee Messina Was That My Life	17	Brooks & Dunn Red Dirt Road
18	Jo Dee Messina Was That My Life	18	Keith Urban Raining On Sunday	18	George Strait Tell Me Something Bad Ab	18	Diamond Rio Beautiful Mess	18	Jo Dee Messina Was That My Life	18	Brooks & Dunn Red Dirt Road
19	Jimmy Wayne Stay Gone	19	Keith Urban Raining On Sunday	19	George Strait Tell Me Something Bad Ab	19	Diamond Rio Beautiful Mess	19	Jo Dee Messina Was That My Life	19	Brooks & Dunn Red Dirt Road
20	Jeff Bates The Love Song	20	Keith Urban Raining On Sunday	20	George Strait Tell Me Something Bad Ab	20	Diamond Rio Beautiful Mess	20	Jo Dee Messina Was That My Life	20	Brooks & Dunn Red Dirt Road
21	Joe Nichols The Impossible	21	Keith Urban Raining On Sunday	21	George Strait Tell Me Something Bad Ab	21	Diamond Rio Beautiful Mess	21	Jo Dee Messina Was That My Life	21	Brooks & Dunn Red Dirt Road
22	Brian Patrick Flynn I'm Just A Kid	22	Keith Urban Raining On Sunday	22	George Strait Tell Me Something Bad Ab	22	Diamond Rio Beautiful Mess	22	Jo Dee Messina Was That My Life	22	Brooks & Dunn Red Dirt Road
23	Kenny Chesney The Good Stuff	23	Keith Urban Raining On Sunday	23	George Strait Tell Me Something Bad Ab	23	Diamond Rio Beautiful Mess	23	Jo Dee Messina Was That My Life	23	Brooks & Dunn Red Dirt Road
24	Martina McBride Concrete Angel	24	Keith Urban Raining On Sunday	24	George Strait Tell Me Something Bad Ab	24	Diamond Rio Beautiful Mess	24	Jo Dee Messina Was That My Life	24	Brooks & Dunn Red Dirt Road
25	Rascal Flatts These Days	25	Keith Urban Raining On Sunday	25	George Strait Tell Me Something Bad Ab	25	Diamond Rio Beautiful Mess	25	Jo Dee Messina Was That My Life	25	Brooks & Dunn Red Dirt Road
26	Shania Twain Forever And For Always	26	Keith Urban Raining On Sunday	26	George Strait Tell Me Something Bad Ab	26	Diamond Rio Beautiful Mess	26	Jo Dee Messina Was That My Life	26	Brooks & Dunn Red Dirt Road
27	Keith Urban Raining On Sunday	27	Keith Urban Raining On Sunday	27	George Strait Tell Me Something Bad Ab	27	Diamond Rio Beautiful Mess	27	Jo Dee Messina Was That My Life	27	Brooks & Dunn Red Dirt Road
28	Brooks & Dunn Red Dirt Road	28	Keith Urban Raining On Sunday	28	George Strait Tell Me Something Bad Ab	28	Diamond Rio Beautiful Mess	28	Jo Dee Messina Was That My Life	28	Brooks & Dunn Red Dirt Road
29	Brooks & Dunn Red Dirt Road	29	Keith Urban Raining On Sunday	29	George Strait Tell Me Something Bad Ab	29	Diamond Rio Beautiful Mess	29	Jo Dee Messina Was That My Life	29	Brooks & Dunn Red Dirt Road
30	Brooks & Dunn Red Dirt Road	30	Keith Urban Raining On Sunday	30	George Strait Tell Me Something Bad Ab	30	Diamond Rio Beautiful Mess	30	Jo Dee Messina Was That My Life	30	Brooks & Dunn Red Dirt Road

WKKT Charlotte		WBCT Grand Rapids		WSSL Greenville		KUPL Portland, OR		KUBL Salt Lake City		WMIL Milwaukee	
OM: Mike Berlak PD/MD: John Roberts Clear Channel 704-714-9444		OM: Doug Montgomery MD: Dave Taft Clear Channel 616-459-1919		VP/Pgm: Bruce Logan APD/MD: Kix Layton Clear Channel 864-242-1005		PD: Cary Rolfe MD: Rick Taylor Infinity 503-223-0300		OM: Ed Hill MD: Pat Garrett Citadel 801-485-6700		OM/PD: Kerry Wolfe MD: Mitch Morgan Clear Channel 414-545-8900	
TW	LW	TW	LW	TW	LW	TW	LW	TW	LW	TW	LW
1	Darryl Worley Have You Forgotten?	1	Toby Keith Duet With Willie - Beer For M	1	Randy Travis Three Wooden Crosses	1	Randy Travis Three Wooden Crosses	1	Darryl Worley Have You Forgotten?	1	Darryl Worley Have You Forgotten?
2	Joe Nichols Brokenheartsville	2	Randy Travis Three Wooden Crosses	2	Randy Travis Three Wooden Crosses	2	Tim McGraw She's My Kind Of Rain	2	Tim McGraw She's My Kind Of Rain	2	Randy Travis Three Wooden Crosses
3	Dixie Chicks Iavelin' Soldier	3	Rascal Flatts Love You Out Loud	3	Kenny Chesney Big Star	3	Darryl Worley Have You Forgotten?	3	Keith Urban Raining On Sunday	3	Keith Urban Raining On Sunday
4	Kid Rock Featuring Sheryl Cr Picture	4	Montgomery Gentry Speed	4	Tim McGraw She's My Kind Of Rain	4	Diamond Rio I Believe	4	Gary Allan Man To Man	4	Tim McGraw She's My Kind Of Rain
5	Diamond Rio Beautiful Mess	5	Darryl Worley Have You Forgotten?	5	Keith Urban Raining On Sunday	5	Jeff Bates The Love Song	5	Phil Vassar American Child	5	Alan Jackson That'd Be Alright
6	Rascal Flatts Love You Out Loud	6	Tracy Byrd The Truth About Men	6	Keith Urban Raining On Sunday	6	Keith Urban Raining On Sunday	6	Joe Nichols Brokenheartsville	6	Tim McGraw She's My Kind Of Rain
7	Keith Urban Raining On Sunday	7	Keith Urban Raining On Sunday	7	Montgomery Gentry Speed	7	George Strait Tell Me Something Bad Ab	7	Shania Twain Forever And For Always	7	Kenny Chesney Big Star
8	Randy Travis Three Wooden Crosses	8	Lonestar My Front Porch Looking In	8	Montgomery Gentry Speed	8	Joe Nichols Brokenheartsville	8	Lonestar My Front Porch Looking In	8	Diamond Rio I Believe
9	Terrri Clark I Just Wanna Be Mad	9	Tim McGraw She's My Kind Of Rain	9	Diamond Rio I Believe	9	Joe Nichols Brokenheartsville	9	Lonestar My Front Porch Looking In	9	Rascal Flatts Love You Out Loud
10	Chris Cagle What A Beautiful Day	10	Diamond Rio I Believe	10	Chris Cagle What A Beautiful Day	10	Rascal Flatts Love You Out Loud	10	Chris Cagle What A Beautiful Day	10	Montgomery Gentry Speed
11	Tim McGraw She's My Kind Of Rain	11	Chris Cagle What A Beautiful Day	11	Rascal Flatts Love You Out Loud	11	Chris Cagle What A Beautiful Day	11	Diamond Rio I Believe	11	Jeff Bates The Love Song
12	Keith Urban Raining On Sunday	12	Alan Jackson That'd Be Alright	12	Craig Morgan Almost Home	12	Chris Cagle What A Beautiful Day	12	Diamond Rio I Believe	12	Brooks & Dunn Red Dirt Road
13	Diamond Rio I Believe	13	Alan Jackson That'd Be Alright	13	Craig Morgan Almost Home	13	Chris Cagle What A Beautiful Day	13	Diamond Rio I Believe	13	Brooks & Dunn Red Dirt Road
14	Kenny Chesney Big Star	14	Alan Jackson That'd Be Alright	14	Craig Morgan Almost Home	14	Chris Cagle What A Beautiful Day	14	Diamond Rio I Believe	14	Brooks & Dunn Red Dirt Road
15	Mark Wills I'm Somethin'	15	Alan Jackson That'd Be Alright	15	Craig Morgan Almost Home	15	Chris Cagle What A Beautiful Day	15	Diamond Rio I Believe	15	Brooks & Dunn Red Dirt Road
16	Toby Keith Duet With Willie - Beer For M	16	Alan Jackson That'd Be Alright	16	Craig Morgan Almost Home	16	Chris Cagle What A Beautiful Day	16	Diamond Rio I Believe	16	Brooks & Dunn Red Dirt Road
17	Brad Paisley Celebrity	17	Alan Jackson That'd Be Alright	17	Craig Morgan Almost Home	17	Chris Cagle What A Beautiful Day	17	Diamond Rio I Believe	17	Brooks & Dunn Red Dirt Road
18	Jo Dee Messina Was That My Life	18	Alan Jackson That'd Be Alright	18	Craig Morgan Almost Home	18	Chris Cagle What A Beautiful Day	18	Diamond Rio I Believe	18	Brooks & Dunn Red Dirt Road
19	Jimmy Wayne Stay Gone	19	Alan Jackson That'd Be Alright	19	Craig Morgan Almost Home	19	Chris Cagle What A Beautiful Day	19	Diamond Rio I Believe	19	Brooks & Dunn Red Dirt Road
20	Jeff Bates The Love Song	20	Alan Jackson That'd Be Alright	20	Craig Morgan Almost Home	20	Chris Cagle What A Beautiful Day	20	Diamond Rio I Believe	20	Brooks & Dunn Red Dirt Road
21	Joe Nichols The Impossible	21	Alan Jackson That'd Be Alright	21	Craig Morgan Almost Home	21	Chris Cagle What A Beautiful Day	21	Diamond Rio I Believe	21	Brooks & Dunn Red Dirt Road
22	Brian Patrick Flynn I'm Just A Kid	22	Alan Jackson That'd Be Alright	22	Craig Morgan Almost Home	22	Chris Cagle What A Beautiful Day	22	Diamond Rio I Believe	22	Brooks & Dunn Red Dirt Road
23	Kenny Chesney The Good Stuff	23	Alan Jackson That'd Be Alright	23	Craig Morgan Almost Home	23	Chris Cagle What A Beautiful Day</				

CONGRATULATIONS

TIM

ON ANOTHER

MCGRAW

MILESTONE

**"SHE'S MY
KIND OF RAIN"**

IS

TIM MCGRAW'S

20TH

CAREER

#1

RECORD

"DON'T TAKE THE GIRL"

"DOWN ON THE FARM"

"NOT A MOMENT TOO SOON"

"I LIKE IT I LOVE IT" - FIVE WEEKS AT #1

"CAN'T BE REALLY GONE"

"SHE NEVER LET'S IT GO TO HER HEART"

"IT'S YOUR LOVE" - SIX WEEKS AT #1

"EVERYWHERE" - TWO WEEKS AT #1

"JUST TO SEE YOU SMILE" - SIX WEEKS AT #1

"ONE OF THESE DAYS"

"WHERE THE GREEN GRASS GROWS" - FOUR WEEKS AT #1

"PLEASE REMEMBER ME" - FIVE WEEKS AT #1

"SOMETHING LIKE THAT" - FIVE WEEKS AT #1

"MY BEST FRIEND" - THREE WEEKS AT #1

"MY NEXT THIRTY YEARS" - SIX WEEKS AT #1

"GROWN MEN DON'T CRY"

"ANGRY ALL THE TIME" - THREE WEEKS AT #1

"COWBOY IN ME" - THREE WEEKS AT #1

"UNBROKEN"

"SHE'S MY KIND OF RAIN"

A HUGE THANK YOU TO ALL OUR FRIENDS AT RADIO

CURB
RECORDS
curb.com

TOP 10 BOUND

JIMMY WAYNE 3350/124 Stay Gone (DreamWorks)

Total Stations: 147 Chart Move: 12-11 H (3), M (54), L (90)

Table with columns: Station, ID, LW, WZ, ID, and data for various stations like WJLA, WWSN, WFLX, etc.

JESSICA ANDREWS 2619/14 There's More To Me Than You (DreamWorks)

Total Stations: 143 Chart Move: 20-18 H (2), M (33), L (108)

Table with columns: Station, ID, LW, WZ, ID, and data for various stations like WJLA, WWSN, WFLX, etc.

JEFF BATES 2962/-8 The Love Song (RCA)

Total Stations: 146 Chart Move: 17-16 H (1), M (39), L (106)

Table with columns: Station, ID, LW, WZ, ID, and data for various stations like WJLA, WWSN, WFLX, etc.

CRAIG MORGAN 3126/111 Almost Home (Broken Bow)

Total Stations: 145 Chart Move: 14-12 H (5), M (51), L (89)

Table with columns: Station, ID, LW, WZ, ID, and data for various stations like WJLA, WWSN, WFLX, etc.

MONTGOMERY GENTRY 3094/118 Speed (Columbia)

Total Stations: 146 Chart Move: 16-13 H (1), M (48), L (97)

Table with columns: Station, ID, LW, WZ, ID, and data for various stations like WJLA, WWSN, WFLX, etc.

BROOKS & DUNN 2427/404 Red Dirt Road (Arista Nashville)

Total Stations: 147 Chart Move: 24-22 H (0), M (22), L (125)

Table with columns: Station, ID, LW, WZ, ID, and data for various stations like WJLA, WWSN, WFLX, etc.

JO DEE MESSINA 2402/34 Was That My Life (Curb)

Total Stations: 145 Chart Move: 21-23 H (0), M (17), L (128)

Table with columns: Station, ID, LW, WZ, ID, and data for various stations like WJLA, WWSN, WFLX, etc.

GEORGE STRAIT 2531/276 Tell Me Something Bad About Tulsa (MCA Nashville)

Total Stations: 147 Chart Move: 22-21 H (1), M (26), L (120)

Table with columns: Station, ID, LW, WZ, ID, and data for various stations like WJLA, WWSN, WFLX, etc.

TRACY BYRD 2706/60 The Truth About Men (RCA)

Total Stations: 147 Chart Move: 19-17 H (0), M (30), L (117)

Table with columns: Station, ID, LW, WZ, ID, and data for various stations like WJLA, WWSN, WFLX, etc.

SHANIA TWAIN 2283/422 Forever And For Always (Mercury)

Total Stations: 147 Chart Move: 27-24 H (1), M (20), L (126)

Table with columns: Station, ID, LW, WZ, ID, and data for various stations like WJLA, WWSN, WFLX, etc.

KID ROCK FEAT. SHERYL CROW OR ALLISON MOORER 2273/50 Picture (Lava/Atlantic/Universal South/WRN)

Total Stations: 140 Chart Move: 35-25 H (8), M (28), L (104)

Table with columns: Station, ID, LW, WZ, ID, and data for various stations like WJLA, WWSN, WFLX, etc.

BRIAN MCCOMAS 2165/242 99.9% Sure (I've Never Been Here Before) (Lyric Street)

Total Stations: 145 Chart Move: 26-26 H (1), M (21), L (123)

Table with columns: Station, ID, LW, WZ, ID, and data for various stations like WJLA, WWSN, WFLX, etc.

WYNN 2165/242 99.9% Sure (I've Never Been Here Before) (Lyric Street)

Total Stations: 145 Chart Move: 26-26 H (1), M (21), L (123)

Table with columns: Station, ID, LW, WZ, ID, and data for various stations like WJLA, WWSN, WFLX, etc.

WYNN 2165/242 99.9% Sure (I've Never Been Here Before) (Lyric Street)

Total Stations: 145 Chart Move: 26-26 H (1), M (21), L (123)

Table with columns: Station, ID, LW, WZ, ID, and data for various stations like WJLA, WWSN, WFLX, etc.

WYNN 2165/242 99.9% Sure (I've Never Been Here Before) (Lyric Street)

Total Stations: 145 Chart Move: 26-26 H (1), M (21), L (123)

Table with columns: Station, ID, LW, WZ, ID, and data for various stations like WJLA, WWSN, WFLX, etc.

Songs posting gains in detections or with a percentage loss in detections equal to or better than the monitored downtime percentage in the format. Songs listed in order of detections. *Indicates station experienced between 24* and 36 hours of monitored downtime during the chart week.



Some Acts Bolt Rock Forever; Why Train, Third Eye Blind Want To Stay

When an artist that broke at rock radio crosses over to top 40 or adult top 40, it can be challenging to convince rock programmers that the act hasn't abandoned the format. Just ask such one-time mainstays as Sugar Ray, Smash Mouth, Counting Crows, and, more recently, Lifehouse. While some acts, such as No Doubt, have accepted pop radio as their natural home, others, such as Third Eye Blind and Train, continue to pursue airplay at the formats where their careers began with their current projects.

And even those acts face resistance. Third Eye Blind's initial single, "Blinded (When I See You)," made it to No. 37 at modern rock before falling off the chart this week. Train's "Calling All Angels" is just below 200 modern spins.

"The most important thing with a band like Third Eye Blind was reminding radio of the success that this band has had at the format," Elektra VP of modern promotion Pete Rosenblum says. "I was here when the first record came out. It was one of the biggest records of the year, and there are very few bands that are still around from '97 that are still on the modern rock chart. Third Eye Blind followed that up with a very strong record and had chart success with that album, too. And there's no reason that we didn't have the same expectations for this release."

Columbia VP of modern and rock promotion Jeff Sodikoff says that continuing to go to rock radio is "not about climbing the charts at modern but [about] getting an extra 3 million or 4 million people to hear the song through modern rock radio because of the marriage that 'Drops of Jupiter' had at the format. 'Calling All Angels' is just as big, if not a bigger record than 'Drops of Jupiter.' It's not an issue about that band having a hit at top 40 and not wanting to play it at modern anymore. It's more about [whether] this band [was] significant for our radio station, and if it was, then we want a part of the next project."

Sodikoff says that with poppier records, "it's not about making sure that every radio station on the panel is playing it, because that's unrealistic. It's about finding the right stations and really making sure that we're getting maximum exposure on those stations. I'd rather have one spin in the middle of the day than three spins in the overnight."

RECOGNIZING THEIR ROOTS

In Third Eye Blind's case, it helped that frontman Stephan Jenkins wanted to stay involved with modern rock radio. "Stephan was very active in the setup of this record and reaching out to modern rock radio and reminding the people he has dealt with for years of his relationship with the stations, what he's done for the stations, and letting them know that he will continue to be involved with modern rock radio," Rosenblum says. "It was an absolute priority for him and the label to get the most we can out of the modern audience."

The band's commitment to its modern roots made a difference to WNNX (99X) Atlanta PD Chris Williams. "If you talk to the management and the band, they very much want to live in this format, where other bands that have said that, like Lifehouse, didn't actually make the investment and the commitment," Williams contends. "They said they wanted to be in the modern rock world but never made an investment in playing shows with other rock bands or anything like that, so they were lost to the modern rock format pretty quickly. Time will tell if Third Eye Blind is just giving us lip service, but they seem to have a

genuine interest in remaining a modern rock band and not totally giving themselves up" to adult and mainstream top 40.

Sodikoff says that the PDs who won't play Train now cite texture and not the crossover success of "Drops of Jupiter" as the reason. "Modern radio is still in a testosterone-driven format. There are stations saying that the song's a hit, but it doesn't sound right on the radio station, given that Linkin Park, Audioslave, and Godsmack are imaging their station. I'm also running into the same problem with Pete Yorn, who hasn't had the top 40 success and is a total modern artist. Because the texture is a little softer and more adult-sounding, some of the extreme stations are afraid to play it, but we're breaking them down."

"It has less to do with whether or not top 40 played these artists, because Coldplay and Linkin Park are all over top 40," Williams says. "It has more to do with how that changes the pH of your radio station. Your radio station is a collection of all of the images and all of the baggage that the bands that you play carry with them, and you just have to make sure you balance it out right. With bands like that, you have to decide whether the image of that band is going to help further what your vision is of your station or if it's going to take it in too much of a female direction, too much of a pop feel, or, on the other end, too dangerous of a feel."

Williams says that WNNX warily added the Third Eye Blind single, waiting to "hear what it sounded like in the context of the radio station. When we put 'Blinded' on, it wasn't with the knowledge that it would definitely fit. When we put a Coldplay song on the air, we put it on because we already have the knowledge that it does what we want it to do for the image of 99X. With Third Eye Blind, we put it in knowing that one week later, we might decide that it didn't do what we wanted it to do, and we would take it off. So it went in on probation, whereas most songs go in with a stamp of approval."

Other PDs don't view bands' top 40 success as baggage, but it helps if their stations already have some wiggle room. At WWDC (DC101) Washington, D.C., which evolved from mainstream into modern rock and still plays some non-modern gold, PD Buddy Rizer says, "I really try not to overthink those things. People like songs, and if the songs are good enough, the listeners will accept just about anything."

Similarly, WHTG Monmouth, N.J., leans toward adult top 40 and even played Counting Crows' "Big Yellow Taxi" when it first came out. PD Darrin Smith says the thought that Third Eye Blind might not be perceived as a modern artist "never even crossed my mind. [I knew the band would work] just from seeing strong research on their gold and the feedback from the young people that work here. I have a 20-year-old part-timer, and he loves them. I knew they were relevant to the older end. We're a station that researches up to 40 years old. Right now, the single is [the] No. 3 most-requested [song] and testing top five in all of our research."

While WZZN (the Zone) Chicago began with a poppier lean than its competition, it's not playing the Third Eye Blind or Train singles. "With a lot of bands, the format moves on," PD Bill Gamble says. "There's some bands that stick with the format and appeal to the 18- to 29-year-old core, and there's other bands that just sort of move on with the demographic. If you're an 18- to 24-year-old, I'm not sure you want to be liking the same

Walking For Wendy



The radio and record industry turned out in force for Virgin VP of rock formats Steve Leeds' annual Walk for Wendy. Named for Leeds' wife, who suffers from multiple sclerosis, the event raises money for the MS Society. Pictured, from left, are modern WJSE Atlantic City, N.J.'s Chris Gianini; *Billboard's* Marc Schiffman; WJSE's Al Parinello; Epic's Harvey Leeds; Jerry Lembo Promotions' Jerry Lembo; Leeds; AC WLTW New York's Rick Sommers; and classic rock WAXQ New York's Zach Martin.



THIRD EYE BLIND

RADIO CONCERT MONITOR

DATE	STATION	EVENT	PROMOTIONS DIRECTOR
May 17	KDGE Dallas	Edgefest 12	Sam Grafford
		APPEARING: the All-American Rejects, Evanescence, the Fags, Good Charlotte, Maroon 5, MXPX, New Found Glory, Riddlin' Kids, Seether, Socialburn	
May 17	KXTE Las Vegas	Our Big Concert 6	Mary Helen Ciaravino
		APPEARING: Blindside, Deftones, Mudvayne, S.T.U.N., Social Distortion, Taking Back Sunday, Taproot, Trapt, the Used	
May 18	WDYL Richmond, Va.	Y101 Birthday Bash	Vivian Oswald
		APPEARING: A Simple Plan, Chevelle, Cold, the Exies, Gob, Ben Kweller, River City High, Taking Back Sunday, Theory of a Deadman, Unloco	
May 21	WAXQ New York	Radio Chick's Good Radio Gone Bad	Brad Zeifman
		APPEARING: Paul Rodgers	

Let us monitor your event! Call Bram Teitelman at 646-654-4727 or e-mail bteitelman@airplaymonitor.com

bands your mom does."

Gamble says that "the last place Third Eye Blind ended up was at modern AC or top 40. I don't think we hold [it] against Third Eye Blind that they were a huge top 40 band—I just don't think that the current single works for a lot of modern rock radio stations. The band's image isn't hurting them, but the song rises or falls on its own in the environment of all the other records. The question is, Will they get the benefit of the doubt? A band like Staind or Linkin Park will get the benefit of the doubt. If a song like that starts working at other radio stations and we see it might be a hit, we do our best not to avoid hits. But I don't think that a Third Eye Blind or Moby or Train is an automatic. There's only a handful of automatics out there."

A NEW LANDSCAPE?

Some, like Smith, feel that the current climate at modern is more accepting of crossover artists. "You have a band like Coldplay, where so many people are digging into that album and playing separate tracks," he says. "You're seeing acts like Jack Johnson, Jason Mraz, and Hot Hot Heat that are modern-leaning, as opposed to so much of the modern-sounding active rock. I'd love to see Third Eye Blind get more accepted at modern now."

"I believe that Coldplay and Pete Dinklage are examples of exceptions to the rule for the format," Sodikoff says. "Hopefully, it will open the door for more less-aggressive artists so we can have more of a balanced format."

But Rosenblum doesn't think that there has been a real shift. "Everyone was saying everything

PROMOGANDA

Eyerock The Mic

Classic rock WPYX (PYX 106) Albany, N.Y., morning jock Bob Wolf strapped on a blindfold to participate in the second annual Eyerock 500 race. Blindfolded drivers raced against each other with back-seat drivers giving instructions. Last year, the event raised more than \$20,000 for Camp Abilities, a camp for blind and deaf children. Wolf's navigator was local *Racing With Heart* show host Kim Hart.

Classic rock KSEG (the Eagle) Sacramento, Calif., presents its second annual Rock & Reel June 7. The event, held at a state park, will allow attendees to fish for free, as designated by the Department of Fish and Game. It will also feature fishing seminars, a boating-safety puppet show, and, appropriately enough, music by Catfish & the Crawdaddies.

was going to change at the beginning of the year, and I haven't seen that yet," he says. "I think it's tighter than ever at modern. Ten major-market stations froze this week, and a few had one add. It's getting tougher and tougher to get music on. Even with a band with a base like Third Eye Blind, but especially with the newer bands, I don't know how much more open they are than they were a few years ago."

THIS WEEK	LAST WEEK	WKS. ON CHART	TITLE/IMPRINT/PROMOTION LABEL	ARTIST	DETECTIONS		AUDIENCE	
					TW	LW	MILLIONS	RANK
			*** No. 1 ***					
1	1	17	LIKE A STONE INTERSCOPE/EPIC 2 weeks at No. 1	AUDIOSLAVE	3435	3554	20.177	1
2	2	11	SOMEWHERE I BELONG WARNER BROS.	LINKIN PARK	3373	3480	19.761	4
3	4	23	HEADSTRONG WARNER BROS.	TRAPT	3268	3279	20.103	2
4	3	18	BRING ME TO LIFE WIND-UP EVANESCENCE FEATURING PAUL MCCOY		3238	3415	19.844	3
5	5	12	SEVEN NATION ARMY THIRD MAN/V2	THE WHITE STRIPES	3005	2849	19.061	5
6	7	6	PRICE TO PLAY FLIP/ELEKTRA/EEG	STAIN'D	2703	2562	14.259	7
7	6	18	TIMES LIKE THESE ROSWELL/RCA/RMG	FOO FIGHTERS	2675	2639	15.718	6
8	8	15	SEND THE PAIN BELOW EPIC	CHEVELLE	2483	2400	13.982	8
9	9	15	GIRL'S NOT GREY NITRO/DREAMWORKS	AFI	1960	2315	10.355	11
10	10	22	CAN'T STOP WARNER BROS.	RED HOT CHILI PEPPERS	1936	2112	12.570	9
11	11	13	IN THIS DIARY COLUMBIA	THE ATARIS	1840	1830	6.973	19
12	12	4	MINERVA MAVERICK/REPRISE	DEFTONES	1821	1700	10.141	12
13	13	7	GO WITH THE FLOW INTERSCOPE	QUEENS OF THE STONE AGE	1732	1642	8.233	13
14	16	9	STUPID GIRL FLIP/GEFFEN/INTERSCOPE	COLD	1702	1611	7.868	15
15	15	11	THE HELL SONG ISLAND/IDJMG	SUM 41	1627	1616	7.716	16
16	17	4	SLEEPING AWAKE MAVERICK/REPRISE	P.O.D.	1610	1548	7.530	17
17	19	10	DRIVEN UNDER WIND-UP	SEETHER	1570	1447	6.698	22
18	18	33	NO ONE KNOWS INTERSCOPE	QUEENS OF THE STONE AGE	1433	1485	10.709	10
19	14	15	STRAIGHT OUT OF LINE REPUBLIC/UNIVERSAL/UMRG	GODSMACK	1376	1601	6.760	21
20	21	10	REST IN PIECES ISLAND/IDJMG	SALIVA	1282	1339	5.340	25
21	23	3	THERE THERE CAPITOL	RADIOHEAD	1161	1020	7.226	18
22	22	10	CAUGHT IN THE RAIN EPIC	REVIS	1130	1126	3.377	31
23	25	5	THE SCIENTIST CAPITOL	COLDPLAY	1104	1002	6.849	20
24	20	14	WHAT IT IS TO BURN DRIVE-THRU/MCA	FINCH	1101	1400	6.639	23
25	24	7	THE ROAD I'M ON REPUBLIC/UNIVERSAL/UMRG	3 DOORS DOWN	1047	1024	3.805	27
26	27	8	MINE VELVET HAMMER/ATLANTIC	TAPROOT	945	938	3.364	32
27	29	4	MOBSCENE NOTHING/INTERSCOPE	MARILYN MANSON	944	865	3.067	36
28	30	3	BOTTOM OF A BOTTLE LAVA	SMILE EMPTY SOUL	936	809	3.107	35
29	28	17	THE ANTHEM DAYLIGHT/EPIC	GOOD CHARLOTTE	780	908	2.787	40
30	36	2	FAINT WARNER BROS.	LINKIN PARK	763	633	8.000	14
31	NEW		SHATTERDAY EPIC	VENETTA RED	734	547	3.131	34
32	37	3	BANDAGES SUB POP/SIRE/REPRISE	HOT HOT HEAT	712	640	3.778	28
33	34	4	HEAVEN RADIOACTIVE/MCA	LIVE	702	664	3.602	30
34	35	3	ANCHOR RCA/RMG	CAVE IN	684	666	1.696	-
35	39	2	COME BACK HOME COLUMBIA	PETE YORN	664	599	3.683	29
36	33	26	CLOCKS CAPITOL	COLDPLAY	655	700	6.146	24
37	26	9	CRAZY BEAT PARLOPHONE/VIRGIN	BLUR	634	998	1.991	-
38	NEW		THE LAST SONG DOGHOUSE/DREAMWORKS	THE ALL-AMERICAN REJECTS	603	467	2.053	-
39	32	21	REMEMBER REPRISE	DISTURBED	600	710	2.856	37
40	38	23	SWING, SWING DOGHOUSE/DREAMWORKS	THE ALL-AMERICAN REJECTS	561	629	2.267	-

Songs ranked by number of detections. (○) Songs showing an increase in detections over the previous week, regardless of chart movement. A song will also receive a bullet if its percentage loss in detections does not exceed the percentage of monitored station downtime for the format. A song that has been on the chart for more than 20 weeks will generally not receive a bullet, even if it registers an increase in detections. Airpower awarded to songs appearing in the top 20 on both the Airplay and Audience charts for the first time with increases in both detections and audience. Greatest Gainer awarded to the song with the largest increase in detections. Most Airplay Adds awarded to the song registering six or more detections at the most stations for the first time this week. A song with a gain in detections over the previous week is placed first if tied with a song with a decline over the same period. When tied songs are each gaining detections or each losing detections, the song being played on more stations is placed first. Songs below the top 20 become recurrents and are removed from the chart after 26 weeks.

most airplay adds MODERN ROCK

NEW STATIONS

SOCIALBURN *Everyone (Elektra/EEG)* 16

KEDJ, KFMA, KLEC, KPNT, WBTZ, WGRD, WHRL, WJBX, WJRR, WKQX, WKRL, WMRQ, WOCL, WRAX, WRWK, WRZK

Total Stations With Six Or More Detections: 17

TOTAL DETECTIONS BY DAYPART: 6-10 4%, 10-3 16%, 3-7 12%, 7-12 24%, 12-6A 44%

DIE TRYING *Oxygen's Gone (Island/IDJMG)* 15

KCPX, KHBZ, KLEC, KNDD, WBCN, WEDG, WGRD, WHRL, WJBX, WKRL, WLRS, WRAX, WXTM, WZNE, WZTA

Total Stations With Six Or More Detections: 32

TOTAL DETECTIONS BY DAYPART: 6-10 4%, 10-3 8%, 3-7 8%, 7-12 28%, 12-6A 52%

VENETTA RED *Shatterday (Epic)* 14

KFTE, KITS, KROQ, KTZQ, WAQZ, WARQ, WBUZ, WEQX, WFXH, WLRS, WMFS, WMRQ, WZTA

Total Stations With Six Or More Detections: 53

TOTAL DETECTIONS BY DAYPART: 6-10 4%, 10-3 9%, 3-7 13%, 7-12 28%, 12-6A 47%

RED HOT CHILI PEPPERS *Dosed (Warner Bros.)* 11

KCNL, KCPX, KEDJ, KFRR, KNXX, KROX, WAVF, WDYL, WGRD, WHTG, WPLY

Total Stations With Six Or More Detections: 24

TOTAL DETECTIONS BY DAYPART: 6-10 10%, 10-3 20%, 3-7 16%, 7-12 26%, 12-6A 27%

GOOD CHARLOTTE *The Young And The Hopeless (Daylight/Epic)* 10

KDGE, KFSD, KLEC, KNXX, KSYR, WCYY, WEND, WHTG, WJRR, WZZN

Total Stations With Six Or More Detections: 14

TOTAL DETECTIONS BY DAYPART: 6-10 3%, 10-3 15%, 3-7 18%, 7-12 31%, 12-6A 32%

GREATEST GAINERS MODERN ROCK

INCREASE IN DETECTIONS

RED HOT CHILI PEPPERS • *Dosed (Warner Bros.)* +196

WARQ +27, WHTG +23, KJEE +17, WAVF +17, WPLY +16, WDYL +16, KCPX +12, KEDJ +11, KNXX +11, KCNL +9

VENETTA RED • *Shatterday (Epic)* +187

WLRS +15, WHFS +12, KTZO +12, KROQ +11, WEQX +10, WMFS +10, WMRQ +8, KTZQ +8, KFTE +8, WARQ +8

SOCIALBURN • *Everyone (Elektra/EEG)* +171

WHRL +14, KLEC, WOCL +11, KEDJ +9, KFMA +9, WRAX +9, WRZK +9, KPNT +8, WJRR +8, WGRD +7

DIE TRYING • *Oxygen's Gone (Island/IDJMG)* +165

WHRL +21, KNDD +12, WRAX +11, KHBZ +9, WXTM +9, WCYY +8, WGRD +7, KCPX +7, KLEC +7, KFMA +6

THE WHITE STRIPES • *Seven Nation Army (Third Man/V2)* +156

WJBX +31, WJRR +15, WARQ +15, KFRR +13, WZTA +12, WMFS +11, KHBZ +10, WHFS +10, WEDG +8, KZON +7

Monitor RECURRENTS MODERN ROCK

RANK	TITLE ARTIST (IMPRINT/PROMOTION LABEL)	DETECTIONS TW	LW
1	ALL MY LIFE FOO FIGHTERS (ROSWELL/RCA/RMG)	1148	1248
2	WHEN I'M GONE 3 DOORS DOWN (REPUBLIC/UNIVERSAL/UMRG)	1091	1221
3	THE RED CHEVELLE (EPIC)	1059	1091
4	ALWAYS SALIVA (ISLAND/IDJMG)	918	924
5	FINE AGAIN SEETHER (WIND-UP)	903	953
6	AERIALS SYSTEM OF A DOWN (AMERICAN/COLUMBIA)	841	865
7	STILL WAITING SUM 41 (ISLAND/IDJMG)	826	825
8	YOU KNOW YOU'RE RIGHT NIRVANA (DGC/GEFFEN/INTERSCOPE)	702	770
9	POEM TAPROOT (VELVET HAMMER/ATLANTIC)	687	683

Recurrents are titles that have appeared on the Modern Rock Airplay chart for 26 weeks and have dropped below the top 20.

Monitor MODERN ROCK PANEL

90 STATIONS

Albany, N.Y.	WEQX	Columbia, S.C.	WARQ	Las Vegas	KXTE	Phoenix	KEDJ	Santa Barbara, Calif.	KJEE
Albuquerque, N.M.	WHRL	Columbus, Ohio	WVCD	Little Rock, Ark.	KLEC	Pittsburgh	KZON	Savannah, Ga.	WFXH
Atlanta	KTEG	Dallas	KDGE	Long Island, N.Y.	WLIR	Portland, Maine	WXDX	Seattle	KNDD
Austin, Texas	KTZO*	Dayton, Ohio	WXEG	Los Angeles	KROQ	Portland, Ore.	WCYY	Shreveport, La.	KSYR
Baton Rouge, La.	WNNX	Denver	KTCL	Louisville, Ky.	WLRS	Providence, R.I.	KNRK	Spokane, Wash.	KCDA
Birmingham	KROX	Detroit	CIMX	Memphis	WMFS	Richmond, Va.	WBRU	Syracuse, N.Y.	WKRL
Boston	KNXX	El Paso, Texas	KHRO	Miami	WZTA	Riverside, Calif.	WDYL	Tampa, Fla.	WSUN
Buffalo, N.Y.	WRAX	Fresno, Calif.	KFRR	Milwaukee	WLUM	Rochester, N.Y.	WRXL	Toledo, Ohio	WRWK
Burlington, Vt.	WBCN	Ft. Myers, Fla.	WJBX	Monmouth/Ocean, N.J.	WHTG	Sacramento, Calif.	KCXX	Tucson, Ariz.	KFMA
Charleston, S.C.	WFNX	Grand Rapids, Mich.	WGRD	Monterey, Calif.	KMBY	St. Louis	WZNE	Tulsa, Okla.	KMYZ
Charlotte, N.C.	WEDG	Hartford, Conn.	WMRQ	Nashville	WBUZ	Salt Lake City	KWOD	Washington, D.C.	WHFS
Chicago	WBTZ	Honolulu	KUCD	New Bern, N.C.	WXNR	San Diego	KPNT	West Palm Beach, Fla.	WWDG
Cincinnati	WAVF	Houston	KTZQ	New Orleans	KNND	San Francisco	KCPX	Wilkes-Barre, Pa.	WPBZ
Cleveland	WEND	Indianapolis	WRZX	New York	WXRK		KENZ		WBSX
	WKQX	Jacksonville, Fla.	WPLA	Norfolk, Va.	WROX		KXRK		
	WZZN	Johnson City, Tenn.	WRZK	Oklahoma City	KHBZ		KFSD		
	WAQZ	Kansas City	KRBZ	Orlando, Fla.	WJRR		XETRA		
	WOXY	Knoxville, Tenn.	WNFZ	Philadelphia	WOCL		KCNL		
	WXTM	Lafayette, La.	KFTE		WPLY		KITS		

*Added to panel



Songs ranked by number of detections. Playlists are listed in order of TSA weekly cume, beginning with the highest-cuming station. Cumes are updated twice yearly following the release of the spring and fall Arbitron surveys. The number of stations shown each week varies depending upon space.

AIRPLAY LEADERBOARD

THE STATIONS THAT BREAK THE HITS

#1 KFSF San Diego, CA (PD: Jeremy Pritchard) Airplay Leader Designations: 5

#2 KITS, San Francisco, CA (PD/MD: Demery/Axelsen) 4

#3 KROQ, Los Angeles, CA (PD/MD: Weatherly/Worden) 4

#4 KNDD, Seattle, WA (PD: Phil Manning) 3

#5 WMRQ, Hartford, CT (PD/MD: Thomas/Kelly) 3

Refer to Impact page for this week's Airplay Leaders and Airplay Leaderboard rules.

WXRK New York OM: Robert Cross MD: Mike Peer Infinity 212-314-9230

Table with 2 columns: Rank and Song/Station. Top songs include Evanescence, Trapt, White Stripes, Audioslave, and Linkin Park.

KROQ Los Angeles Sr. VP/Pgm: Kevin Weatherly APD: Gene Sandbloom MD: Lisa Worden Infinity 323-930-1067

Table with 2 columns: Rank and Song/Station. Top songs include Linkin Park, White Stripes, Red Hot Chili Peppers, and Audioslave.

WKQX Chicago PD: Tim Richards APD/MD: Mary Shuminas Emmis 312-527-8348

Table with 2 columns: Rank and Song/Station. Top songs include Linkin Park, White Stripes, Red Hot Chili Peppers, and Audioslave.

WBCN Boston VP/Pgm: Oedipus APD/MD: Steven Strick AMD: Josh Aarons Infinity 617-266-1111

Table with 2 columns: Rank and Song/Station. Top songs include White Stripes, Linkin Park, Red Hot Chili Peppers, and Audioslave.

WWDC Washington, DC PD: Buddy Rizer MD: Leann Curtis Clear Channel 301-587-7100

Table with 2 columns: Rank and Song/Station. Top songs include Evanescence, Linkin Park, White Stripes, and Audioslave.

WZZN Chicago PD: Bill Gamble APD: Steve Levy MD: James VanOssdol ABC 312-984-9923

Table with 2 columns: Rank and Song/Station. Top songs include Foo Fighters, Linkin Park, Audioslave, and White Stripes.

WHFS Washington, DC PD: Robert Benjamin APD: Bob Waugh MD: Pat Ferrise Infinity 301-306-0991

Table with 2 columns: Rank and Song/Station. Top songs include Linkin Park, Evanescence, Chevelle, and White Stripes.

KDGE Dallas PD: Duane Doherty APD/MD: Alanayo Clear Channel 972-770-7777

Table with 2 columns: Rank and Song/Station. Top songs include Linkin Park, Foo Fighters, Live, and Audioslave.

KTBS Houston PD: Vince Richards APD: Eric Schmidt Clear Channel 713-968-1067

Table with 2 columns: Rank and Song/Station. Top songs include Audioslave, Chevelle, Trapt, and Linkin Park.

WPLY Philadelphia PD: Jim McGuinn MD: Dan Fein Radio One 610-276-1100

Table with 2 columns: Rank and Song/Station. Top songs include Linkin Park, White Stripes, Trapt, and Audioslave.

KITS San Francisco PD: Sean Demery MD: Aaron Axelsen Infinity 415-402-6700

Table with 2 columns: Rank and Song/Station. Top songs include Foo Fighters, Linkin Park, Trapt, and Audioslave.

WNNX Atlanta Dir/Pgm: Leslie Fram PD: Chris Williams MD: Jay Harren Susquehanna 404-266-0997

Table with 2 columns: Rank and Song/Station. Top songs include Evanescence, Linkin Park, Godsmack, and Audioslave.

CIMX Detroit PD: Murray Brookshaw APD: Vince Cannova MD: "Phat" Matt Franklin CHUM Group 519-258-8888

Table with 2 columns: Rank and Song/Station. Top songs include Trapt, Linkin Park, Evanescence, and Audioslave.

KNDD Seattle PD: Phil Manning APD: Jim Keller Entercom 206-622-3251

Table with 2 columns: Rank and Song/Station. Top songs include Trapt, White Stripes, Linkin Park, and Audioslave.

KZON Phoenix PD: Tim Maranville APD/MD: Kevin Mannion Infinity 602-258-8181

Table with 2 columns: Rank and Song/Station. Top songs include Trapt, Linkin Park, Avril Lavigne, and Maroon 5.

WZTA Miami Dir/Rock Pgm: Troy Hanson APD/MD: Ryan Castle Clear Channel 954-862-2000

Table with 2 columns: Rank and Song/Station. Top songs include Staind, Red Hot Chili Peppers, and Godsmack.

XTRA San Diego PD: Bryan Schock Clear Channel 858-292-2000

Table with 2 columns: Rank and Song/Station. Top songs include White Stripes, Audioslave, Linkin Park, and Red Hot Chili Peppers.

WXDX Pittsburgh OM: John Moschitta MD: Vinnie Ferguson Clear Channel 412-937-1441

Table with 2 columns: Rank and Song/Station. Top songs include Audioslave, Trapt, Evanescence, and Red Hot Chili Peppers.

KTCL Denver Dir/Pgm: Mike O'Connor Interim MD: Hill Jardon Clear Channel 303-713-8000

Table with 2 columns: Rank and Song/Station. Top songs include Jimmy Eat World, Trapt, Audioslave, and Linkin Park.

WLIR Long Island Jarad 516-222-1103

Table with 2 columns: Rank and Song/Station. Top songs include Evanescence, Linkin Park, Fishchopper, and matchbox twenty.

WJRR Orlando PD: Pat Lynch MD: Brian Dickerman Clear Channel 407-916-7790

Table with 2 columns: Rank and Song/Station. Top songs include Chevelle, Linkin Park, Evanescence, and White Stripes.

KPNT St. Louis PD: Tommy Mattern APD: Woody Fife MD: Frizz Emmis 314-231-1057

Table with 2 columns: Rank and Song/Station. Top songs include Socialburn, Trapt, Linkin Park, and Godsmack.

WOCL Orlando PD: Alan Smith APD/MD: Bobby Smith Infinity 407-919-1000

Table with 2 columns: Rank and Song/Station. Top songs include Linkin Park, Audioslave, Evanescence, and Red Hot Chili Peppers.

THIS WEEK	LAST WEEK	WKS. ON CHART	TITLE/IMPRINT/PROMOTION LABEL	ARTIST	DETECTIONS		AUDIENCE	
					TW	LW	MILLIONS	RANK
			★ ★ ★ No. 1 ★ ★ ★					
1	2	17	LIKE A STONE INTERSCOPE/EPIC	AUDIOSLAVE	1820	1820	8.466	2
2	1	11	SOMEWHERE I BELONG WARNER BROS.	LINKIN PARK	1804	1845	8.551	1
3	3	15	STRAIGHT OUT OF LINE REPUBLIC/UNIVERSAL/UMRG	GODSMACK	1728	1798	8.042	4
4	4	32	HEADSTRONG WARNER BROS.	TRAPT	1662	1738	8.425	3
5	5	6	PRICE TO PLAY FLIP/ELEKTRA/EEG	STAINED	1581	1503	6.889	5
6	7	16	SEND THE PAIN BELOW EPIC	CHEVELLE	1349	1294	5.565	7
7	6	23	REMEMBER REPRISE	DISTURBED	1338	1383	5.739	6
8	9	11	STUPID GIRL FLIP/GEFFEN/INTERSCOPE	COLD	1055	966	3.705	8
9	8	12	BRING ME TO LIFE WIND-UP	EVANESCENCE FEATURING PAUL MCCOY	1020	990	3.668	10
10	10	11	REST IN PIECES ISLAND/IDJMG	SALIVA	941	911	3.623	11
11	14	8	FREE DREAMWORKS	POWERMAN 5000	935	868	3.205	14
12	11	8	THE ROAD I'M ON REPUBLIC/UNIVERSAL/UMRG	3 DOORS DOWN	878	881	2.963	15
13	15	12	CAUGHT IN THE RAIN EPIC	REVIS	871	843	2.602	19
14	13	32	NOT FALLING EPIC	MUDVAYNE	862	889	3.670	9
15	19	10	DRIVEN UNDER WIND-UP	SEETHER	808	735	2.813	17
16	17	5	MOBSCENE NOTHING/INTERSCOPE	MARILYN MANSON	792	765	2.693	18
17	12	45	FINE AGAIN WIND-UP	SEETHER	771	864	3.617	12
18	21	3	MINERVA MAVERICK/REPRISE	DEFTONES	748	667	2.204	21
			★ GREATEST GAINER ★					
19	22	4	SLEEPING AWAKE MAVERICK/REPRISE	P.O.D.	716	595	1.948	23
20	18	34	WHEN I'M GONE REPUBLIC/UNIVERSAL/UMRG	3 DOORS DOWN	707	750	3.303	13
21	16	17	TIMES LIKE THESE ROSWELL/RCA/RMG	FOO FIGHTERS	682	835	2.891	16
22	25	9	MINE VELVET HAMMER/ATLANTIC	TAPROOT	611	584	1.621	24
23	24	7	STILLBORN SPITFIRE	BLACK LABEL SOCIETY	598	574	2.294	20
24	23	12	SKIN HOLLYWOOD	BREAKING BENJAMIN	593	589	1.254	27
25	26	6	FLY FROM THE INSIDE ATLANTIC	SHINEDOWN	534	495	2.013	22
26	27	10	FAILURE MAVERICK/REPRISE	UNLOCO	486	469	1.018	30
27	29	8	IMPRINT ROADRUNNER/IDJMG	DOUBLEDRIVE	470	424	1.482	25
28	30	5	BOTTOM OF A BOTTLE LAVA	SMILE EMPTY SOUL	405	383	0.917	31
29	32	4	GO WITH THE FLOW INTERSCOPE	QUEENS OF THE STONE AGE	389	336	1.055	29
30	31	6	TONZ OF FUN CURB	PRESENCE	355	328	0.683	34
31	36	2	NOTHING SACRED COLUMBIA	MEMENTO	311	215	0.637	35
32	33	22	CAN'T STOP WARNER BROS.	RED HOT CHILI PEPPERS	299	314	1.468	26
33	28	15	BLACKOUT VOLCANO/JIVE	(HED)PLANET EARTH	296	445	0.854	32
34	34	26	DOWN ELEKTRA/EEG	SOCIALBURN	250	313	1.183	28
35	NEW		RECTIFIER REPUBLIC/UNIVERSAL/UMRG	RA	241	143	0.553	37
36	38	2	ANCHOR RCA/RMG	CAVE IN	216	194	0.263	-
37	37	2	HEAVEN RADIOACTIVE/MCA	LIVE	193	212	0.325	-
			★ MOST AIRPLAY ADDS ★					
38	NEW		EVERYONE ELEKTRA/EEG	SOCIALBURN	178	58	0.447	39
39	NEW		SAVE YOUR OWN LIFE ROADRUNNER/IDJMG	ETHER SEEDS	160	135	0.441	40
40	35	10	GIRL'S NOT GREY NITRO/DREAMWORKS	AFI	151	231	0.263	-

Songs ranked by number of detections. ○ Songs showing an increase in detections over the previous week, regardless of chart movement. A song will also receive a bullet if its percentage loss in detections does not exceed the percentage of monitored station downtime for the format. A song that has been on the chart for more than 20 weeks will generally not receive a bullet, even if it registers an increase in detections. Airpower awarded to songs appearing in the top 20 on both the Airplay and Audience charts for the first time with increases in both detections and audience. Greatest Gainer awarded to the song with the largest increase in detections. Most Airplay Adds awarded to the song registering six or more detections at the most stations for the first time this week. A song with a gain in detections over the previous week is placed first if tied with a song with a decline over the same period. When tied songs are each gaining detections or each losing detections, the song being played on more stations is placed first. Songs below the top 20 become recurrenents and are removed from the chart after 26 weeks.

most airplay adds ACTIVE ROCK

NEW STATIONS

SOCIALBURN <i>Everyone (Elektra/EEG)</i> KBER, KXXR, KZRQ, WAAF, WKLO, WNOR, WRQC, WXWX, WXZZ Total Stations With Six Or More Detections: 14 TOTAL DETECTIONS BY DAYPART: 6-10 2%, 10-3 10%, 3-7 7%, 7-12 21%, 12-6A 60%	9
RA <i>Rectifier (Republic/Universal/UMRG)</i> KAZR, KQRC, KRFR, WAAF, WIYY, WNVE, WRQC, WXZZ Total Stations With Six Or More Detections: 21 TOTAL DETECTIONS BY DAYPART: 6-10 6%, 10-3 9%, 3-7 7%, 7-12 23%, 12-6A 54%	8
PILLAR <i>Fireproof (Flicker/MCA)</i> KICT, KXXR, WAAF, WBZX, WCCC, WIIL, WNOR, WPTT Total Stations With Six Or More Detections: 13 TOTAL DETECTIONS BY DAYPART: 6-10 2%, 10-3 3%, 3-7 9%, 7-12 29%, 12-6A 58%	8
MEMENTO <i>Nothing Sacred (Columbia)</i> KHTQ, KNKN, KZRQ, WIYY, WKLO, WRXW, WZOR Total Stations With Six Or More Detections: 27 TOTAL DETECTIONS BY DAYPART: 6-10 2%, 10-3 5%, 3-7 7%, 7-12 29%, 12-6A 57%	7
MUDVAYNE <i>World So Cold (Epic)</i> KHTQ, KILO, KISS, KRZR, KXXR, WAAF, WGIR Total Stations With Six Or More Detections: 8 TOTAL DETECTIONS BY DAYPART: 6-10 4%, 10-3 12%, 3-7 14%, 7-12 45%, 12-6A 25%	7

GREATEST GAINERS ACTIVE ROCK

INCREASE IN DETECTIONS

P.O.D. • <i>Sleeping Awake (Maverick/Reprise)</i> KDJE +23, WYSP +15, KIOZ +14, WRAT +13, KRFR +11, WNOR +10, KRAB +9, WRTT +8, WRQC +8, KBPI +8	+121
SOCIALBURN • <i>Everyone (Elektra/EEG)</i> KDJE +12, KZRQ +11, WRQC +11, KXXR +9, KBER +8, WXZZ +8, WCCC +6, WKLO +6, WXWX +6, WJJO +5	+120
MUDVAYNE • <i>World So Cold (Epic)</i> KHTQ +22, WNOR +17, KXXR +17, KILO +12, KRZR +8, WAAF +7, WGIR +7, KISS +5, KBPI +4, KUFO +4	+109
RA • <i>Rectifier (Republic/Universal/UMRG)</i> KRFR +12, WXQR +8, WXZZ +8, KQRC +7, WAAF +6, WIYY +6, WRQC +6, WCCC +5, WLZR +5, WNOR +5	+98
MEMENTO • <i>Nothing Sacred (Columbia)</i> WRTT +12, WZOR +10, KNKN +9, KZRQ +9, WXQR +7, WKLO +7, WIYY +7, WRXW +7, KQRC +6, KHTQ +5	+96

Monitor RECURRENTS ACTIVE ROCK

RANK	TITLE ARTIST (IMPRINT/PROMOTION LABEL)	DETECTIONS	
		TW	LW
1	PRAYER DISTURBED (REPRISE)	688	633
2	ALL MY LIFE FOO FIGHTERS (ROSWELL/RCA/RMG)	622	669
3	THE RED CHEVELLE (EPIC)	590	679
4	ALWAYS SALIVA (ISLAND/IDJMG)	563	619
5	AERIALS SYSTEM OF A DOWN (AMERICAN/COLUMBIA)	550	582
6	NO ONE KNOWS QUEENS OF THE STONE AGE (INTERSCOPE)	537	550
7	POEM TAPROOT (VELVET HAMMER/ATLANTIC)	445	491
8	SHE HATES ME PUDDLE OF MUDD (FLAWLESS/GEFFEN/INTERSCOPE)	389	385
9	I STAND ALONE GODSMACK (REPUBLIC/UNIVERSAL/UMRG)	384	367

RANK	TITLE ARTIST (IMPRINT/PROMOTION LABEL)	DETECTIONS	
		TW	LW
10	BOTHR STONE SOUR (ROADRUNNER/IDJMG)	367	401
11	CONTROL PUDDLE OF MUDD (FLAWLESS/GEFFEN/INTERSCOPE)	360	349
12	DOWN WITH THE SICKNESS DISTURBED (GIANT/REPRISE)	348	325
13	BLURRY PUDDLE OF MUDD (FLAWLESS/GEFFEN/INTERSCOPE)	338	352
14	MAN IN THE BOX ALICE IN CHAINS (COLUMBIA)	322	357
15	NEVER AGAIN NICKELBACK (ROADRUNNER/IDJMG)	320	321
16	DRIFT & DIE PUDDLE OF MUDD (FLAWLESS/GEFFEN/INTERSCOPE)	319	309
17	TOXICITY SYSTEM OF A DOWN (AMERICAN/COLUMBIA)	316	360
18	COCHISE AUDIOSLAVE (INTERSCOPE/EPIC)	304	361
19	ALIVE P.O.D. (ATLANTIC)	300	307
20	PLUSH STONE TEMPLE PILOTS (ATLANTIC)	295	277

Recurrenents are titles that have appeared on the Active Rock Airplay chart for 26 weeks and have dropped below the top 20.

ACTIVE (58)

Albany, N.Y.	WQBK	Greenville, S.C.	WTPT	Pensacola, Fla.	WTKX	Akron, Ohio	WONE	Lexington, Ky.	WKQQ	Santa Barbara, Calif.	KTYD
Bakersfield, Calif.	KRAB	Harrisburg, Pa.	WQXA	Philadelphia	WYSP	Albany, N.Y.	WPYX	Long Island, N.Y.	WBAB	Seattle	KISW
Baltimore	KRFR	Hartford, Conn.	WCCC	Phoenix	KUPD	Albuquerque, N.M.	KZRR	Los Angeles	KLOS	Springfield, Mo.	KXUS
Boston	WIYY	Honolulu	KPOI	Portland, Ore.	KUFO	Allentown, Pa.	WZZO	McAllen, Texas	KFRQ	Syracuse, N.Y.	WAQX
Cleveland	WAAF	Huntsville, Ala.	WRTT	Raleigh, N.C.	WBBB	Atlanta	WKLS	Memphis	WEGR	Toledo, Ohio	WIOT
Colorado Springs, Colo.	WMMS	Jackson, Miss.	WRXW	Rochester, N.Y.	WNVE	Austin, Texas	KLBJ	Montgomery, Ala.	WFXH	Tucson, Ariz.	KLPX
Columbus, Ohio	KILO	Kansas City	KQRC	Sacramento, Calif.	KRXQ	Buffalo, N.Y.	WBUF	Morristown, N.J.	WDHA	Tulsa, Okla.	KMOD
Corpus Christi, Texas	WBZX	Kenosha, Wisc.	WIIL	Salt Lake City	KBER	Charleston, W.Va.	WKLC	New Bedford, Mass.	WKKB	Wichita, Kan.	KRZZ
Dallas, Texas	KNCN	Las Vegas	KOMP	San Antonio, Texas	KISS	Chicago	WLUP	New Haven, Conn.	WPLR	Wilkes-Barre, Pa.	WEZX
Denver	KEGL	Lexington, Ky.	WXZZ	San Bernardino, Calif.	KCAL	Cincinnati	WEBN	New York	WAXQ	Youngstown, Ohio	WNCD
Des Moines, Iowa	KBPI	Little Rock, Ark.	KDJE	San Diego	KIOZ	Columbus, Ga.	WVRK	Omaha, Neb.	KEZO		
Ft. Myers, Fla.	KAZR	Louisville, Ky.	WTFX	San Francisco	KSJO	Columbus, Ohio	WLWQ	Philadelphia	WMMR		
Fresno, Calif.	WRIF	Madison, Wisc.	WJJO	Seattle	KFNK	Dayton, Ohio	WTUE	Phoenix	KDKB		
Grand Rapids, Mich.	WRQC	Manchester, N.H.	WGIR	Shreveport, La.	KTUX	Des Moines, Iowa	KGGO	Pittsburgh	WDVE		
Green Bay, Wis.	KRZR	Milwaukee	WLZR	Spokane, Wash.	KHTQ	El Paso, Texas	KLAQ	Portland, Maine	WBLM		
Greenville, N.C.	WKLO	Minneapolis	KXXR	Springfield, Mo.	KZRQ	Greensboro, N.C.	WVBZ	Providence, R.I.	WHJY		
	WXWX	Monmouth/Ocean, N.J.	WRAT	Tampa, Fla.	WXTB	Houston	KLOL	Roanoke, Va.	WROV		
	WZOR	Norfolk, Va.	WNOR	Tulsa, Okla.	KRTQ	Indianapolis	WFBQ	Rochester, N.Y.	WCMF		
	WXQR	Oklahoma City	KATT	Wichita, Kan.	KICT	Kansas City	KYYS	St. Louis	KSHE		

Monitor MAINSTREAM ROCK PANEL

HERITAGE (48)

Albany, N.Y.	WQBK	Greenville, S.C.	WTPT	Pensacola, Fla.	WTKX	Akron, Ohio	WONE	Lexington, Ky.	WKQQ	Santa Barbara, Calif.	KTYD
Bakersfield, Calif.	KRAB	Harrisburg, Pa.	WQXA	Philadelphia	WYSP	Albany, N.Y.	WPYX	Long Island, N.Y.	WBAB	Seattle	KISW
Baltimore	KRFR	Hartford, Conn.	WCCC	Phoenix	KUPD	Albuquerque, N.M.	KZRR	Los Angeles	KLOS	Springfield, Mo.	KXUS
Boston	WIYY	Honolulu	KPOI	Portland, Ore.	KUFO	Allentown, Pa.	WZZO	McAllen, Texas	KFRQ	Syracuse, N.Y.	WAQX
Cleveland	WAAF	Huntsville, Ala.	WRTT	Raleigh, N.C.	WBBB	Atlanta	WKLS	Memphis	WEGR	Toledo, Ohio	WIOT
Colorado Springs, Colo.	WMMS	Jackson, Miss.	WRXW	Rochester, N.Y.	WNVE	Austin, Texas	KLBJ	Montgomery, Ala.	WFXH	Tucson, Ariz.	KLPX
Columbus, Ohio	KILO	Kansas City	KQRC	Sacramento, Calif.	KRXQ	Buffalo, N.Y.	WBUF	Morristown, N.J.	WDHA	Tulsa, Okla.	KMOD
Corpus Christi, Texas	WBZX	Kenosha, Wisc.	WIIL	Salt Lake City	KBER	Charleston, W.Va.	WKLC	New Bedford, Mass.	WKKB	Wichita, Kan.	KRZZ
Dallas, Texas	KNCN	Las Vegas	KOMP	San Antonio, Texas	KISS	Chicago	WLUP	New Haven, Conn.	WPLR	Wilkes-Barre, Pa.	WEZX
Denver	KEGL	Lexington, Ky.	WXZZ	San Bernardino, Calif.	KCAL	Cincinnati	WEBN	New York	WAXQ	Youngstown, Ohio	WNCD
Des Moines, Iowa	KBPI	Little Rock, Ark.	KDJE	San Diego	KIOZ	Columbus, Ga.	WVRK	Omaha, Neb.	KEZO		
Ft. Myers, Fla.	KAZR	Louisville, Ky.	WTFX	San Francisco	KSJO	Columbus, Ohio	WLWQ	Philadelphia	WMMR		
Fresno, Calif.	WRIF	Madison, Wisc.	WJJO	Seattle	KFNK	Dayton, Ohio	WTUE	Phoenix	KDKB		
Grand Rapids, Mich.	WRQC	Manchester, N.H.	WGIR	Shreveport, La.	KTUX	Des Moines, Iowa	KGGO	Pittsburgh	WDVE		
Green Bay, Wis.	KRZR	Milwaukee	WLZR	Spokane, Wash.	KHTQ	El Paso, Texas	KLAQ	Portland, Maine	WBLM		
Greenville, N.C.	WKLO	Minneapolis	KXXR	Springfield, Mo.	KZRQ	Greensboro, N.C.	WVBZ	Providence, R.I.	WHJY		
	WXWX	Monmouth/Ocean, N.J.	WRAT	Tampa, Fla.	WXTB	Houston	KLOL	Roanoke, Va.	WROV		
	WZOR	Norfolk, Va.	WNOR	Tulsa, Okla.	KRTQ	Indianapolis	WFBQ	Rochester, N.Y.	WCMF		
	WXQR	Oklahoma City	KATT	Wichita, Kan.	KICT	Kansas City	KYYS	St. Louis	KSHE		

ACTIVE ROCK

FOR WEEK ENDING MAY 11, 2003

AIRPLAY LEADERBOARD

THE STATIONS THAT BREAK THE HITS

#1 **WZOR Green Bay, WI**
(PD: Roxanne Steele)
Airplay Leader Designations: 5

#2 **WAAF, Boston, MA**
(PD/MD: Hastings/Carrie) 4

#3 **KXXR, Minneapolis, MN**
(PD/MD: Linder/Pablo) 4

#4 **KRAB, Bakersfield, CA**
(PD: Danny Spanks) 3

#5 **WTKX, Pensacola, FL**
(PD/MD: Sampson/Dyba) 3

Refer to Impact! page for this week's Airplay Leaders and Airplay Leaderboard rules.

WYSP Philadelphia
OM: Tim Sabeau
APD: Gil Edwards
Interim MD: Rich DeSisto
Infinity 215-625-9460

TW	LW	1	2	3	4	5	6	7	8	9	10	11	12	13	14	15	16	17	18	19	20	21	22	23	24	25	26	27	28	29	30
		1	2	3	4	5	6	7	8	9	10	11	12	13	14	15	16	17	18	19	20	21	22	23	24	25	26	27	28	29	30
		1	2	3	4	5	6	7	8	9	10	11	12	13	14	15	16	17	18	19	20	21	22	23	24	25	26	27	28	29	30

WRIF Detroit
OM: Doug Podell
APD/MD: Mark Pennington
Greater Media 248-547-0101

TW	LW	1	2	3	4	5	6	7	8	9	10	11	12	13	14	15	16	17	18	19	20	21	22	23	24	25	26	27	28	29	30
		1	2	3	4	5	6	7	8	9	10	11	12	13	14	15	16	17	18	19	20	21	22	23	24	25	26	27	28	29	30
		1	2	3	4	5	6	7	8	9	10	11	12	13	14	15	16	17	18	19	20	21	22	23	24	25	26	27	28	29	30

KEGL Dallas
PD: Max Dugan
APD: Chris Ryan
MD: Cindy Scull
Clear Channel 972-869-9700

TW	LW	1	2	3	4	5	6	7	8	9	10	11	12	13	14	15	16	17	18	19	20	21	22	23	24	25	26	27	28	29	30
		1	2	3	4	5	6	7	8	9	10	11	12	13	14	15	16	17	18	19	20	21	22	23	24	25	26	27	28	29	30
		1	2	3	4	5	6	7	8	9	10	11	12	13	14	15	16	17	18	19	20	21	22	23	24	25	26	27	28	29	30

KXXR Minneapolis
PD: Wade Linder
Interim MD: Pablo
ABC/Disney 612-617-4000

TW	LW	1	2	3	4	5	6	7	8	9	10	11	12	13	14	15	16	17	18	19	20	21	22	23	24	25	26	27	28	29	30
		1	2	3	4	5	6	7	8	9	10	11	12	13	14	15	16	17	18	19	20	21	22	23	24	25	26	27	28	29	30
		1	2	3	4	5	6	7	8	9	10	11	12	13	14	15	16	17	18	19	20	21	22	23	24	25	26	27	28	29	30

WMMS Cleveland
PD: Jim Trapp
MD: Slats
Clear Channel 216-520-2600

TW	LW	1	2	3	4	5	6	7	8	9	10	11	12	13	14	15	16	17	18	19	20	21	22	23	24	25	26	27	28	29	30
		1	2	3	4	5	6	7	8	9	10	11	12	13	14	15	16	17	18	19	20	21	22	23	24	25	26	27	28	29	30
		1	2	3	4	5	6	7	8	9	10	11	12	13	14	15	16	17	18	19	20	21	22	23	24	25	26	27	28	29	30

WAAF Boston
PD: Keith Hastings
MD: Mistress Carrie
Entercom 617-779-5800

TW	LW	1	2	3	4	5	6	7	8	9	10	11	12	13	14	15	16	17	18	19	20	21	22	23	24	25	26	27	28	29	30
		1	2	3	4	5	6	7	8	9	10	11	12	13	14	15	16	17	18	19	20	21	22	23	24	25	26	27	28	29	30
		1	2	3	4	5	6	7	8	9	10	11	12	13	14	15	16	17	18	19	20	21	22	23	24	25	26	27	28	29	30

KSJO San Francisco
PD: Gary Schoenwetter
MD: Zakk Tyler
Clear Channel 408-453-5400

TW	LW	1	2	3	4	5	6	7	8	9	10	11	12	13	14	15	16	17	18	19	20	21	22	23	24	25	26	27	28	29	30
		1	2	3	4	5	6	7	8	9	10	11	12	13	14	15	16	17	18	19	20	21	22	23	24	25	26	27	28	29	30
		1	2	3	4	5	6	7	8	9	10	11	12	13	14	15	16	17	18	19	20	21	22	23	24	25	26	27	28	29	30

KQRC Kansas City
PD: Bob Edwards
APD: Don Jantzen
Entercom 913-677-8998

TW	LW	1	2	3	4	5	6	7	8	9	10	11	12	13	14	15	16	17	18	19	20	21	22	23	24	25	26	27	28	29	30
		1	2	3	4	5	6	7	8	9	10	11	12	13	14	15	16	17	18	19	20	21	22	23	24	25	26	27	28	29	30
		1	2	3	4	5	6	7	8	9	10	11	12	13	14	15	16	17	18	19	20	21	22	23	24	25	26	27	28	29	30

WXTB Tampa
Dir/FM Pgmng: Brad Hardin
PD: Rick Schmidt
APD: Carl Harris
Clear Channel 813-832-1000

TW	LW	1	2	3	4	5	6	7	8	9	10	11	12	13	14	15	16	17	18	19	20	21	22	23	24	25	26	27	28	29	30
		1	2	3	4	5	6	7	8	9	10	11	12	13	14	15	16	17	18	19	20	21	22	23	24	25	26	27	28	29	30
		1	2	3	4	5	6	7	8	9	10	11	12	13	14	15	16	17	18	19	20	21	22	23	24	25	26	27	28	29	30

WIYY Baltimore
PD: Dave Hill
APD/MD: Rob Heckman
Hearst 410-889-0098

TW	LW	1	2	3	4	5	6	7	8	9	10	11	12	13	14	15	16	17	18	19	20	21	22	23	24	25	26	27	28	29	30
		1	2	3	4	5	6	7	8	9	10	11	12	13	14	15	16	17	18	19	20	21	22	23	24	25	26	27	28	29	30
		1	2	3	4	5	6	7	8	9	10	11	12	13	14	15	16	17	18	19	20	21	22	23	24	25	26	27	28	29	30

KUPD Phoenix
PD: J.J. Jeffries
MD: Larry McFeele
Sandusky 480-838-0400

TW	LW	1	2	3	4	5	6	7	8	9	10	11	12	13	14	15	16	17	18	19	20	21	22	23	24	25	26	27	28	29	30
		1	2	3	4	5	6	7	8	9	10	11	12	13	14	15	16	17	18	19	20	21	22	23	24	25	26	27	28	29	30
		1	2	3	4	5	6	7	8	9	10	11	12	13	14	15	16	17	18	19	20	21	22	23	24	25	26	27	28	29	30

KBPI Denver
Dir/Pgmng: Mike O'Connor
PD: Bob Richards
APD/MD: Willie B.
Clear Channel 303-713-8000

TW	LW	1	2	3	4	5	6	7	8	9	10	11	12	13	14	15	16	17	18	19	20	21	22	23	24	25	26	27	28	29	30
		1	2	3	4	5	6	7	8	9	10	11	12	13	14	15	16	17	18	19	20	21	22	23	24	25	26	27	28	29	30
		1	2	3	4	5	6	7	8	9	10	11	12	13	14	15	16	17	18	19	20	21	22	23	24	25	26	27	28	29	30

KISS San Antonio
OM: Virgil Thompson
PD: Kevin Vargas
MD: CJ Cruz
Cox 210-646-0105

TW	LW	1	2	3	4	5	6	7	8	9	10	11	12	13	14	15	16	17	18	19	20	21	22	23	24	25	26	27	28	29	30
		1	2	3	4	5	6	7	8	9	10	11	12	13	14	15	16	17	18	19	20	21	22	23	24	25	26	27	28	29	30
		1	2	3	4	5	6	7	8	9	10	11	12	13	14	15	16	17	18	19	20	21	22	23	24	25	26	27	28	29	30

KIOZ San Diego
Dir. FM Pgmng: Jim Richards
PD/MD: Shauna Moran
Clear Channel 858-292-2000

TW	LW	1	2	3	4	5	6	7	8	9	10	11	12	13	14	15	16	17	18	19	20	21	22	23	24	25	26	27	28	29	30
		1	2	3	4	5	6	7	8	9	10	11	12	13	14	15	16	17	18	19	20	21	22	23	24	25	26	27	28	29	30
		1	2	3	4	5	6	7	8	9	10	11	12	13	14	15	16	17	18	19	20	21	22	23	24	25	26	27	28	29	30

WLZR Milwaukee
PD: Mike Stern
APD/MD: Shauna Moran
Saga 414-97

THIS WEEK	LAST WEEK	WKS. ON CHART	TITLE/IMPRINT/PROMOTION LABEL	ARTIST	DETECTIONS		AUDIENCE	
					TW	LW	MILLIONS	RANK
			★★★ No. 1 ★★★					
1	1	16	LIKE A STONE INTERSCOPE/EPIC 3 weeks at No. 1	AUDIOSLAVE	641	684	2.995	2
2	2	34	WHEN I'M GONE REPUBLIC/UNIVERSAL/UMRG	3 DOORS DOWN	584	588	3.476	1
(3)	3	7	RED WHITE AND BLUE SANCTUARY	LYNYRD SKYNYRD	490	466	2.756	3
4	4	17	TIMES LIKE THESE ROSWELL/RCA/RMG	FOO FIGHTERS	390	416	1.753	5
(5)	6	6	PRICE TO PLAY FLIP/ELEKTRA/EEG	STAIN D	379	371	1.414	11
6	5	9	THE ROAD I'M ON REPUBLIC/UNIVERSAL/UMRG	3 DOORS DOWN	375	385	1.585	7
7	11	42	FINE AGAIN WIND-UP	SEETHER	355	320	2.144	4
8	7	26	HEADSTRONG WARNER BROS.	TRAPT	342	346	1.651	6
(9)	9	15	STRAIGHT OUT OF LINE REPUBLIC/UNIVERSAL/UMRG	GODSMACK	327	325	1.407	12
10	10	8	STILLBORN SPITFIRE	BLACK LABEL SOCIETY	306	324	0.858	17
11	12	11	FIRING LINE PEACH/SANCTUARY	THE ALLMAN BROTHERS BAND	303	306	1.477	9
12	8	33	ALWAYS ISLAND/IDJMG	SALIVA	301	343	1.424	10
13	13	11	SOMEWHERE I BELONG WARNER BROS.	LINKIN PARK	295	306	1.560	8
(14)	14	17	MAKE UP YOUR MIND 604/ROADRUNNER/IDJMG	THEORY OF A DEADMAN	252	249	1.035	14
(15)	15	10	REST IN PIECES ISLAND/IDJMG	SALIVA	236	232	0.893	16
16	16	14	SEND THE PAIN BELOW EPIC	CHEVELLE	221	225	0.724	21
(17)	18	9	IMPRINT ROADRUNNER/IDJMG	DOUBLEDRIVE	214	208	0.614	23
			★ MOST AIRPLAY ADDS ★					
(18)	20	3	CALLING ALL ANGELS COLUMBIA	TRAIN	204	185	1.090	13
19	17	27	WEATHERED WIND-UP	CREED	177	213	0.949	15
20	19	12	CAUGHT IN THE RAIN EPIC	REVIS	170	186	0.451	29
(21)	21	5	HEAVEN RADIOACTIVE/MCA	LIVE	169	167	0.687	22
(22)	24	6	SAVE ME HOLLYWOOD	FORTY FOOT ECHO	155	148	0.249	40
23	22	7	FREE DREAMWORKS	POWERMAN 5000	155	162	0.494	28
24	23	25	DOWN ELEKTRA/EEG	SOCIALBURN	139	157	0.614	24
(25)	29	8	STUPID GIRL FLIP/GEFFEN/INTERSCOPE	COLD	134	119	0.504	26
26	25	8	YOU DONT LOVE ME, YOU DONT CARE EAGLE	GEORGE THOROGOOD & THE DESTROYERS	130	135	0.448	30
(27)	30	6	BRING ME TO LIFE WIND-UP	EVANESCENCE FEATURING PAUL MCCOY	128	112	0.502	27
			★ GREATEST GAINER ★					
(28)	39	2	HALLELUJAH SANCTUARY	SAMMY AND THE WABOS	114	73	0.348	36
29	26	20	CANT STOP WARNER BROS.	RED HOT CHILI PEPPERS	114	132	0.789	19
(30)	31	10	DRIVEN UNDER WIND-UP	SEETHER	113	107	0.392	32
31	27	20	REMEMBER REPRISE	DISTURBED	109	125	0.385	34
32	33	16	WAITING FOR OUR TIME CMC INTERNATIONAL/SANCTUARY	STYX	99	102	0.584	25
33	28	10	PEACEKEEPER REPRISE	FLEETWOOD MAC	95	121	0.829	18
(34)	34	8	FAILURE MAVERICK/REPRISE	UNLOCO	92	85	0.171	-
(35)	36	2	FLY FROM THE INSIDE ATLANTIC	SHINEDOWN	85	79	0.132	-
36	32	4	HIGHER GROUND MOTOWN/UMRG	ERIC CLAPTON	83	103	0.786	20
37	35	5	MINE VELVET HAMMER/ATLANTIC	TAPROOT	80	82	0.146	-
(38)	38	2	SLEEPING AWAKE MAVERICK/REPRISE	P.O.D.	76	75	0.222	-
39	37	4	GO WITH THE FLOW INTERSCOPE	QUEENS OF THE STONE AGE	71	79	0.150	-
40	RE-ENTRY		SKIN HOLLYWOOD	BREAKING BENJAMIN	68	70	0.155	-

Songs ranked by number of detections. () Songs showing an increase in detections over the previous week, regardless of chart movement. A song will also receive a bullet if its percentage loss in detections does not exceed the percentage of monitored station downtime for the format. A song that has been on the chart for more than 20 weeks will generally not receive a bullet, even if it registers an increase in detections. Airpower awarded to songs appearing in the top 20 on both the Airplay and Audience charts for the first time with increases in both detections and audience. Greatest Gainer awarded to the song with the largest increase in detections. Most Airplay Adds awarded to the song registering six or more detections at the most stations for the first time this week. A song with a gain in detections over the previous week is placed first if tied with a song with a decline over the same period. When tied songs are each gaining detections or each losing detections, the song being played on more stations is placed first. Songs below the top 20 become recurrents and are removed from the chart after 26 weeks.

GREATEST GAINERS HERITAGE ROCK

INCREASE IN DETECTIONS

SAMMY AND THE WABOS • Hallelujah (Sanctuary)	+41
WKLC +13, KFRQ +6, WCMF +5, WONE +5, WEGR +4, KLAQ +3, WPYX +3, KLPX +2, WZZO +2, KEZO +1	
SOCIALBURN • Everyone (Elektra/EEG)	+25
KFRQ +7, WKLC +6, WZZO +5, WEZX +5, KZRR +3, WROV +1	
LYNYRD SKYNYRD • Red White And Blue (Sanctuary)	+24
WIOT +12, WFBQ +6, WAFX +5, KLPX +4, WNCD +2, WROV +2, KYYS +2, WPYX +2, WBAB +2, WPLR +2	
TRAIN • Calling All Angels (Columbia)	+19
WBAB +7, KLOS +5, KKUS +5, WFBQ +4, WAFX +4, WVRK +4, WPYX +3, WROV +3, KDKB +2, WEZX +1	
THE EXIES • Kickout (Melisma/Virgin)	+18
KLAQ +7, KLBK +5, WZZO +3, WKLC +2, WMMR +1	

most airplay adds

NEW STATIONS

TRAIN • Calling All Angels (Columbia)	3
WBAB, WPYX, WVRK	
Total Stations With Six Or More Detections: 18	
TOTAL DETECTIONS BY DAYPART: 6-10 4%, 10-3 20%, 3-7 11%, 7-12 20%, 12-6A 46%	
SAMMY AND THE WABOS Hallelujah (Sanctuary)	3
KFRQ, WCMF, WKLC	
Total Stations With Six Or More Detections: 9	
TOTAL DETECTIONS BY DAYPART: 6-10 4%, 10-3 18%, 3-7 16%, 7-12 18%, 12-6A 44%	
SOCIALBURN • Everyone (Elektra/EEG)	3
KFRQ, WKLC, WZZO	
Total Stations With Six Or More Detections: 5	
TOTAL DETECTIONS BY DAYPART: 6-10 5%, 10-3 2%, 3-7 11%, 7-12 23%, 12-6A 59%	
STAIN D • Price To Play (Flip/Elektra/EEG)	2
KKUS, WONE	
Total Stations With Six Or More Detections: 26	
TOTAL DETECTIONS BY DAYPART: 6-10 5%, 10-3 14%, 3-7 15%, 7-12 25%, 12-6A 41%	
FORTY FOOT ECHO • Save Me (Hollywood)	2
WEGR, WONE	
Total Stations With Six Or More Detections: 17	
TOTAL DETECTIONS BY DAYPART: 6-10 1%, 10-3 1%, 3-7 5%, 7-12 29%, 12-6A 65%	

THIS WEEK	LAST WEEK	WKS. ON CHART	TITLE/IMPRINT/PROMOTION LABEL	ARTIST	DETECTIONS		AUDIENCE	
					TW	LW	MILLIONS	RANK
			★★★ No. 1 ★★★					
1	1	17	LIKE A STONE INTERSCOPE/EPIC 6 weeks at No. 1	AUDIOSLAVE	2461	2504	11.462	1
2	2	11	SOMEWHERE I BELONG WARNER BROS.	LINKIN PARK	2099	2151	10.111	2
3	3	15	STRAIGHT OUT OF LINE REPUBLIC/UNIVERSAL/UMRG	GODSMACK	2055	2123	9.449	4
4	4	31	HEADSTRONG WARNER BROS.	TRAPT	2004	2084	10.076	3
(5)	5	6	PRICE TO PLAY FLIP/ELEKTRA/EEG	STAIN D	1960	1874	8.303	5
(6)	6	16	SEND THE PAIN BELOW EPIC	CHEVELLE	1570	1519	6.289	7
7	7	22	REMEMBER REPRISE	DISTURBED	1447	1508	6.125	8
8	8	34	WHEN I'M GONE REPUBLIC/UNIVERSAL/UMRG	3 DOORS DOWN	1291	1338	6.779	6
9	9	8	THE ROAD I'M ON REPUBLIC/UNIVERSAL/UMRG	3 DOORS DOWN	1253	1266	4.549	11
(10)	14	11	STUPID GIRL FLIP/GEFFEN/INTERSCOPE	COLD	1189	1085	4.209	13
(11)	12	11	REST IN PIECES ISLAND/IDJMG	SALIVA	1177	1143	4.516	12
(12)	13	11	BRING ME TO LIFE WIND-UP	EVANESCENCE FEATURING PAUL MCCOY	1148	1102	4.170	14
13	11	43	FINE AGAIN WIND-UP	SEETHER	1126	1184	5.761	9
(14)	16	8	FREE DREAMWORKS	POWERMAN 5000	1090	1030	3.699	17
15	10	17	TIMES LIKE THESE ROSWELL/RCA/RMG	FOO FIGHTERS	1072	1251	4.644	10
(16)	15	12	CAUGHT IN THE RAIN EPIC	REVIS	1041	1029	3.053	20
			★★ AIRPOWER ★★					
(17)	20	10	DRIVEN UNDER WIND-UP	SEETHER	921	842	3.205	18
(18)	18	7	STILLBORN SPITFIRE	BLACK LABEL SOCIETY	904	898	3.153	19
19	19	31	NOT FALLING EPIC	MUDVAYNE	893	922	3.895	16
20	17	34	ALWAYS ISLAND/IDJMG	SALIVA	864	962	4.014	15

THIS WEEK	LAST WEEK	WKS. ON CHART	TITLE/IMPRINT/PROMOTION LABEL	ARTIST	DETECTIONS		AUDIENCE	
					TW	LW	MILLIONS	RANK
			★★★ No. 1 ★★★					
(1)	1	6	CALLING ALL ANGELS COLUMBIA 2 weeks at No. 1	TRAIN	417	408	2.353	2
(2)	5	11	THE HORIZON HAS BEEN DEFEATED MOONSHINE CONSPIRACY/UNIVERSAL/UMRG	JACK JOHNSON	399	375	2.053	6
(3)	3	15	WHY GEORGIA AWARE/COLUMBIA	JOHN MAYER	397	392	2.057	5
(4)	4	9	PEACEKEEPER REPRISE	FLEETWOOD MAC	392	391	2.218	3
5	2	15	THE REMEDY (I WON'T WORRY) ELEKTRA/EEG	JASON MRAZ	379	394	1.864	7
(6)	10	8	COME BACK HOME COLUMBIA	PETE YORN	345	307	1.562	9
(7)	6	10	WITH MY OWN TWO HANDS VIRGIN	BEN HARPER	344	342	1.637	8
8	8	25	CLOCKS CAPITOL	COLDPLAY	343	330	2.472	1
9	7	17	BIG YELLOW TAXI GEFFEN/INTERSCOPE	COUNTING CROWS	322	338	2.196	4
10	9	11	RIGHTEOUSLY LOST HIGHWAY/IDJMG	LUCINDA WILLIAMS	305	308	1.143	15
(11)	12	11	SAVE IT FOR A RAINY DAY AMERICAN/LOST HIGHWAY/IDJMG	THE JAYHAWKS	273	273	1.223	14
12	11	7	TRUE TO MYSELF TUFF GONG/PRIVATE MUSIC/RCA VICTOR	ZIGGY MARLEY	269	273	1.142	16
13	13	4	THE SCIENTIST CAPITOL	COLDPLAY	247	248	1.352	11
(14)	15	5	FIRING LINE PEACH/SANCTUARY	THE ALLMAN BROTHERS BAND	237	228	1.327	12
			★★ AIRPOWER ★★					
(15)	17	8	DOWN ON THE CORNER IMUSIC/ARTISTDIRECT	JOHNNY MARR + THE HEALERS	223	217	1.058	17
			★★ AIRPOWER ★★					
(16)	18	4	I CAN'T REMEMBER AWARE/COLUMBIA	THE THORNS	216	195	0.970	18
17	16	16	BE MINE ATO/RCA/RMG	DAVID GRAY	206	223	1.296	13
			★★ AIRPOWER ★★					
(18)	20	2	MY BABY BLUE NEW WEST	JOHN HIATT AND THE GONERS	196	163	0.928	19
			★ GREATEST GAINER/MOST AIRPLAY ADDS ★					
(19)	NEW		BLUES BEACH REPRISE	STEELY DAN	172	111	0.718	-
20	14	18	HOW GOOD IT CAN GET INTERSCOPE	THE FLOWERS	166	234	0.709	-

Compiled from a national sample of data supplied by Nielsen Broadcast Data Systems. 106 mainstream rock and 22 triple-A stations are electronically monitored 24 hours a day, 7 days a week. Songs ranked by number of detections. () Songs showing an increase in detections over the previous week, regardless of chart movement. A song will also receive a bullet if its percentage loss in detections does not exceed the percentage of monitored station downtime for the format. A song that has been on the chart for more than 20 weeks will generally not receive a bullet, even if it registers an increase in detections. Airpower awarded to songs appearing in the top 20 on both the Airplay and Audience charts for the first time with increases in both detections and audience. Greatest Gainer awarded to the song with the largest increase in detections. Most Airplay Adds awarded to the song registering six or more detections at the most stations for the first time this week. A song with a gain in detections over the previous week is placed first if tied with a song with a decline over the same period. When tied songs are each gaining detections or each losing detections, the song being played on more stations is placed first. Songs below the top 20 become recurrents and are removed from the chart after 26 weeks. © 2003 VNU Business Media, Inc. All rights reserved.

HERITAGE ROCK

FOR WEEK ENDING MAY 11, 2003



Airplay Adds (AA) denotes songs with 6 or more detections at station for first time this week.

POWERPLAY HITS

AIRPLAY LEADERBOARD

THE STATIONS THAT BREAK THE HITS

#1	WEEN	WEEN Cincinnati, OH (PD/MD: Reinhardt/Vaske) Airplay Leader Designations: 5
#2	WDHA, Morrisowa, NJ (PD: Terrie Carr)	3
#3	KLAQ, El Paso, TX (PD: Mike Ramsey)	2
#4	WZZO, Allentown, PA (PD/MD: Lee/Mayer)	2
#5	WKKB, New Bedford, MA (PD/MD: Rock/Brangiorie)	1

Refer to Impact page for this week's Airplay Leaders and Airplay Leaderboard rules.

WAXQ New York
PD: Bob Buchmann
APD/MD: Eric Wellman
Clear Channel 212-575-1043

1	Bruce Springsteen The Rising	12	11
2	Eric Clapton Higher Ground	8	5
3	The Allman Brothers Band Firing Line	11	15
4	Lynyrd Skynyrd Red White And Blue	10	13
5	Crosby, Stills, Nash & Young Ohio	9	6
6	Styx Waiting For Our Time	9	7
7	Fleetwood Mac Peacekeeper	9	12
8	Aerosmith Walk This Way	8	5
9	Emerson, Lake & Palmer Karn Evil 9	8	5
10	Eric Clapton Cocaine	8	5
11	Cars Good Times Roll	8	6
12	Steppenwolf Magic Carpet Ride	8	8
13	Ozzy Osbourne Mama, I'm Coming Home	7	4
14	Bob Seger & The Silver Bullet Tum The P	7	4
15	Lee Rudie Walk On The Wild Side	7	5
16	Edgar Winter Group Frankensten	7	5
17	Aerosmith Dream On	7	5
18	Nirvana Come As You Are	7	6
19	U2 New Year's Day	7	6
20	Fleetwood Mac Dreams	7	6

AA No Airplay Adds This Week

KLOS Los Angeles
PD: Rita Wilde
ABC/Disney 310-840-4800

1	George Thorogood & The Destroy You Don't	9	8
2	Jimmi Hendrix Fire	8	7
3	Aerosmith Walk This Way	8	7
4	Jimmi Hendrix Manic Depression	8	7
5	Fleetwood Mac Thrown Down	8	8
6	Van Halen You Really Got Me	7	5
7	Santana Oye Como Va	7	5
8	Queen Another One Bites The Dust	7	5
9	Doors Break On Through (To The Other Si	7	5
10	Lynyrd Skynyrd Red White And Blue	7	5
11	Eric Clapton Higher Ground	7	6
12	Deep Purple Smoke On The Water	7	6
13	Ozzy Osbourne Crazy Train	7	6
14	Aerosmith Sweet Emotion	7	7
15	Jimmi Hendrix All Along The Watchtower	7	7
16	Santana Evil Ways	7	8
17	Jimmi Hendrix Fog Lady	7	8
18	Billy Idol White Wedding	6	3
19	Cream White Room	6	3
20	Rolling Stones Sympathy For The Devil	6	4

AA No Airplay Adds This Week

WLUP Chicago
VP/Pgmng & Ops: Greg Solk
Pgm Mgr: Bill Klapproth
Bonneville 312-440-5270

1	Red Rider Lunatic Fringe	7	4
2	Ted Nugent Hey Baby	7	4
3	Ozzy Osbourne Crazy Train	7	5
4	Reo Speedwagon Roll With The Changes	7	5
5	Ozzy Osbourne Flyin' High Again	7	5
6	Styx Blue Color Man (Long Nights)	7	5
7	AC/DC Have A Drink On Me	6	3
8	Dire Straits Money For Nothing	6	3
9	U2 Where The Streets Have No Name	6	3
10	Guns N' Roses Patience	6	3
11	Black Crowes Hard To Handle	6	4
12	Judas Priest You Got Another Thing C	6	4
13	Cheap Trick Surrender	6	4
14	Tom Petty & The Heartbreakers Runnin' Do	6	4
15	Van Halen Jamie's Cryin'	6	4
16	Van Halen Unchained	6	5
17	Rush Fly By Night	6	5
18	Aerosmith Sweet Emotion	6	5
19	U2 New Year's Day	6	5
20	Who Who Are You	6	5

AA No Airplay Adds This Week

WMMR Philadelphia
PD: Sam Milkman
APD/MD: Ken Zepeto
Greater Media 610-771-0933

1	Red Hot Chili Peppers Can't Stop	27	42
2	Linkin Park Somewhere I Belong	24	37
3	Trapt Headstrong	22	29
4	Audioslave Like A Stone	20	39
5	Staind Price To Play	19	22
6	Live Heroes	17	15
7	Queens Of The Stone Age No One Knows	17	18
8	3 Doors Down The Road I'm On	14	22
9	AC/DC You Shook Me All Night Long	13	8
10	AC/DC Back In Black	13	8
11	Saliva Rest In Pieces	13	22
12	Foo Fighters Times Like These	13	25
13	Puddle Of Mudd Drift & Die	12	3
14	Rush Tom Sawyer	12	9
15	Foo Fighters All My Life	11	9
16	Puddle Of Mudd Control	11	11
17	Black Crowes Hard To Handle	11	12
18	AC/DC T.N.T.	10	6
19	Stone Temple Pilots Trippin' On A Hole	10	7
20	Alice In Chains Would	10	7

AA No Airplay Adds This Week

WDVE Pittsburgh
OM: John Moschitta
MD: Val Porter
Clear Channel 412-937-1441

1	3 Doors Down When I'm Gone	20	18
2	The Clarks Maybe	19	14
3	Lynyrd Skynyrd Red White And Blue	15	16
4	Train Calling All Angels	14	17
5	Audioslave Like A Stone	13	25
6	The Allman Brothers Band Firing Line	10	8
7	Stone Sour Bother	10	12
8	Fleetwood Mac Peacekeeper	9	8
9	Billie Jean King	9	9
10	Creedence Clearwater Revival Fortunate	8	5
11	Metallica Turn The Page	8	7
12	Staind I Been Awake	8	8
13	Creed My Own Prison	8	8
14	Neil Young Hey Hey, My My Into The Bla	7	4
15	Stone Temple Pilots Interstate Love Son	7	5
16	The Clarks Born Too Late	7	5
17	Kenny Wayne Shaperd Band Blue On Black	7	5
18	Rolling Stones Beast Of Burden	7	5
19	War Low Rider	7	5
20	Lifeshouse Hanging By A Moment	7	7

AA No Airplay Adds This Week

WFBQ Indianapolis
OM: Marty Bender
PD: Mike Thomas
MD: Ace Cosby
Clear Channel 317-257-7565

1	Lynyrd Skynyrd Red White And Blue	21	15
2	Train Calling All Angels	18	14
3	Tom Petty And The Heartbreakers Have Love	15	12
4	3 Doors Down When I'm Gone	12	10
5	The Allman Brothers Band Firing Line	11	13
6	Eric Clapton Higher Ground	8	7
7	Theory Of A Deadman Make Up Your Mind	8	0
8	Eagles Those Shoes	6	3
9	Foreigner Juke Box Hero	6	3
10	Bachman-Litner Overdrive You Ain't Seen	6	4
11	Eric Clapton Cocaine	6	5
12	Sammy Hagar I Can't Drive 55	6	5
13	Steve Miller Band The Joker	6	6
14	Blackfoot Train, Train	6	6
15	3 Doors Down The Road I'm On	5	0
16	Sammy Hagar There's Only One Way To Roc	5	1
17	Fleetwood Mac The Chain	5	1
18	Reo Speedwagon Take It On The Run	5	2
19	Styx Renegade	5	3
20	Alice Cooper No More Mr. Nice Guy	5	3

AA Theory Of A Deadman Make Up Your Mind 6 0

WKLS Atlanta
Reg VP/Pgmng: Tim Dukes
APD/MD: Jimmy Tidwell
Clear Channel 404-325-0960

1	3 Doors Down When I'm Gone	27	21
2	Puddle Of Mudd Drift & Die	23	18
3	Saliva Always	15	13
4	Bush Come Down	12	10
5	Stone Temple Pilots Vasoline	11	9
6	Faith No More Epic	11	9
7	Soundgarden Fell On Black Days	11	10
8	Collective Soul Heavy	11	10
9	Def Leppard Bringin' On The Heartbreak	11	10
10	Alice In Chains Man In The Box	11	11
11	Def Leppard Foolin'	11	11
12	Guns N' Roses Sweet Child O' Mine	11	12
13	Linkin Park In The End	11	12
14	Soundgarden Burden In My Hand	10	9
15	Rush Tom Sawyer	10	9
16	Linkin Park Somewhere I Belong	10	9
17	Nirvana All Apologies	10	9
18	Cult Fire Woman	10	10
19	Alice In Chains Would	10	10
20	Alice In Chains I Stay Away	10	11

AA Disturbed Remember 6 2

KLOL Houston
OM: Vince Richards
Clear Channel 713-830-8000

1	Nickelback Never Again	28	26
2	Seether Fine Again	27	18
3	Audioslave Cochise	28	28
4	Primus With Ozzy N.I.B.	27	28
5	Ozzy Osbourne Gets Me Through	26	26
6	Kid Rock You Never Met A Mother F*** Gu	17	15
7	Puddle Of Mudd Drift & Die	17	15
8	Foo Fighters Times Like These	16	12
9	3 Doors Down When I'm Gone	15	18
10	Lynyrd Skynyrd Red White And Blue	14	14
11	Creed Weathered	13	11
12	Godsmack I Stand Alone	13	11
13	Linkin Park In The End	13	12
14	Live Heaven	12	15
15	3 Doors Down The Road I'm On	11	12
16	Foo Fighters All My Life	11	13
17	Staind Price To Play	10	9
18	Kenny Wayne Shaperd Band Blue On Black	10	14
19	Pearl Jam Even Flow	9	7
20	Alice In Chains Would	9	7

AA No Airplay Adds This Week

KISW Seattle
PD: Dave Richards
APD: Kylee Brooks
Entercom 206-285-7625

1	Linkin Park Somewhere I Belong	24	22
2	Audioslave Like A Stone	22	23
3	Queens Of The Stone Age No One Knows	22	24
4	Godsmack Straight Out Of Line	20	25
5	Trapt Headstrong	20	25
6	Disturbed Down With The Sickness	14	11
7	Chevelle The Red	12	24
8	Pearl Jam Even Flow	11	8
9	Saliva Always	11	8
10	Aerosmith Rag Doll	11	8
11	Guns N' Roses Sweet Child O' Mine	11	8
12	Disturbed Prayer	11	11
13	Chevelle Send The Pain Below	10	7
14	Red Hot Chili Peppers Can't Stop	10	8
15	Motley Craze Girls, Girls, Girls	10	8
16	Smile Empty Soul Bottom Of A Bottle	10	8
17	Guns N' Roses Paradise City	10	10
18	Stone Temple Pilots Interstate Love Son	10	11
19	Foo Fighters All My Life	10	11
20	Primus With Ozzy N.I.B.	10	11

AA No Airplay Adds This Week

WEEN Cincinnati
OM/MD: Scott Reinhardt
MD: Rick "The Dude" Vaske
Clear Channel 513-621-9326

1	Trapt Headstrong	36	31
2	Seether Fine Again	32	35
3	Cinder Soul Creation	31	26
4	3 Doors Down When I'm Gone	31	33
5	Disturbed Prayer	28	10
6	Godsmack Straight Out Of Line	25	23
7	Linkin Park Somewhere I Belong	24	22
8	Chevelle Send The Pain Below	23	19
9	Staind Price To Play	23	24
10	Mudvayne Not Falling	18	17
11	Saliva Always	18	22
12	Norm Thoughless	17	10
13	Seether Driven Under	15	13
14	Disturbed Remember	15	12
15	3 Doors Down The Road I'm On	14	16
16	P.O.D. Sleeping Awake	13	12
17	Foo Fighters Times Like These	13	14
18	Saliva Always	13	26
19	Theory Of A Deadman Make Up Your Mind	12	14
20	Primus With Ozzy N.I.B.	11	11

AA Linkin Park Faist 10 0
AA Smile Empty Soul Bottom Of A Bottle 7 2

KSHE St. Louis
PD: Rick Balis
Emmis 314-621-0095

1	Theory Of A Deadman Make Up Your Mind	20	19
2	Cold Stupid Girl	19	19
3	3 Doors Down The Road I'm On	19	20
4	Lynyrd Skynyrd Red White And Blue	18	17
5	Creed Weathered	11	10
6	Stone Sour Bother	10	10
7	Saliva Rest In Pieces	9	7
8	Styx Waiting For Our Time	9	7
9	Powerman 5000 Free	9	6
10	Chevelle The Red	9	10
11	Socialburn Down	9	10
12	Theory Of A Deadman Nothing Could Come	8	8
13	Sammy And The Wabos Hallelujah	7	6
14	Socialburn Everyone	7	8
15	Saliva Always	7	9
16	Bad Company Feel Like Makin' Love	6	3
17	Black Crowes Hard To Handle	6	3
18	Thin Lizzy The Boys Are Back In Town	6	5
19	Journey Any Way You Want It	6	5
20	Eagles Life In The Fast Lane	6	5

AA No Airplay Adds This Week

KDKB Phoenix
PD: Joe Bonadonna
MD: Dock Ellis
Sandusky 480-897-9300

1	Audioslave Like A Stone	25	24
2	Train Calling All Angels	23	21
3	Foo Fighters All My Life	23	22
4	3 Doors Down The Road I'm On	22	19
5	Styx Waiting For Our Time	17	15
6	3 Doors Down When I'm Gone	16	17
7	Incoherence	15	15
8	The Rolling Stones Don't Stop	14	13
9	Def Leppard Four Letter Word	14	15
10	Foo Fighters Times Like These	13	12
11	The Allman Brothers Band Firing Line	13	13
12	Theory Of A Deadman Make Up Your Mind	13	13
13	Seether Fine Again	13	13
14	Joe Bonamassa Unbroken	13	16
15	Lynyrd Skynyrd Red White And Blue	12	11
16	Queens Of The Stone Age No One Knows	12	13

MAINSTREAM TOP 40

Table listing top 40 mainstream songs with station call letters and detection counts. Includes songs like 'Black Eyed Peas Where Is The Love?' and 'Stacie Orrico Stuck'.

Table listing songs with station call letters and detection counts. Includes songs like 'Black Eyed Peas Where Is The Love?' and 'Stacie Orrico Stuck'.

Table listing songs with station call letters and detection counts. Includes songs like 'Black Eyed Peas Where Is The Love?' and 'Stacie Orrico Stuck'.

Table listing songs with station call letters and detection counts. Includes songs like 'Black Eyed Peas Where Is The Love?' and 'Stacie Orrico Stuck'.

Table listing songs with station call letters and detection counts. Includes songs like 'Black Eyed Peas Where Is The Love?' and 'Stacie Orrico Stuck'.

Table listing songs with station call letters and detection counts. Includes songs like 'Black Eyed Peas Where Is The Love?' and 'Stacie Orrico Stuck'.

Table listing songs with station call letters and detection counts. Includes songs like 'Black Eyed Peas Where Is The Love?' and 'Stacie Orrico Stuck'.

Table listing songs with station call letters and detection counts. Includes songs like 'Black Eyed Peas Where Is The Love?' and 'Stacie Orrico Stuck'.

AIRPLAY adds

RHYTHMIC TOP 40

Table listing top 40 rhythmic songs with station call letters and detection counts. Includes songs like 'Black Eyed Peas Where Is The Love?' and 'Stacie Orrico Stuck'.



WBBM Chicago

- Christina Aguilera Fighter 45
Black Eye Peas Where Is The Love? 30
Beyonce Feat. Jay-Z Crazy In Love 19

KZFM Corpus Christi

- Ashanti Rock Wit U (Awww Baby) 18
Lil' Kim Featuring 50 Cen Magic Sti 16
Black Eye Peas Where Is The Love? 14

WBTT Fort Myers, Fla.

- SaraL Ladies 12
Lil' Kim Featuring 50 Cen Magic Sti 6
Young Gunz Can't Stop, Won't Stop 7

KBOS Fresno, Calif.

- Thalia Featuring Fat Joe I Want You 27
Ludacris Act A Fool 9
Lion Featuring Kells How You Want T 7

KSEJ Fresno, Calif.

- Jennifer Lopez I'm Glad 25
Lion Featuring Kells How You Want T 23
Lion Featuring Kells How You Want T 19

KDDB Honolulu

- Jennifer Lopez I'm Glad 7
Foxy Brown Featuring The I Need A 6
Sean Paul Like Glue 11

KXME Honolulu

- Malaysia I Don't Give A Damn 11
Foxy Brown Featuring The I Need A 11
Lion Featuring Kells How You Want T 9

WXIS Johnson City

- Chingy Right Thurr 28
Foxy Brown Featuring The I Need A 11
Lion Featuring Kells How You Want T 9

KLUC Las Vegas

- Fabulous Featuring Tania Into You 13
Black Eye Peas Where Is The Love? 8
Ludacris Act A Fool 7

KHTE Little Rock, Ark.

- Floetry Say Yes 15
Aaliyah Come Over 7
Lil' Kim Featuring 50 Cen Magic Sti 6

WKPO Madison, Wisc.

- SaraL Ladies 14
Lion Featuring Kells How You Want T 13
Mya My Love Is Like... Whoah 8

WPWM Miami

- No Airplay Adds This Week
Foxy Brown Featuring The I Need A 8
Lion Featuring Kells How You Want T 6

KTTB Minneapolis

- R. Kelly Featuring Big Ti Snake 25
Lil' Kim Featuring 50 Cen Magic Sti 16
Ashanti Rock Wit U (Awww Baby) 18

KDON Monterey, Calif.

- Aaliyah Come Over 13
Lion Featuring Kells How You Want T 6
Pharrell Featuring Jay-Z Frontin' 16

WKTU New York

- Christina Aguilera Fighter 28
The Roc Project Featuring Never (Pa) 6
Becky Baeling Getaway 6

WNVZ Norfolk, Va.

- Thalia Featuring Fat Joe I Want You 8
Lion Featuring Kells How You Want T 11
SaraL Ladies 14

KKWD Oklahoma City

- Lion Featuring Kells How You Want T 11
Lil' Kim Featuring 50 Cen Magic Sti 17
Lil' Kim Featuring 50 Cen Magic Sti 17

KCOH Omaha, Neb.

- Lil' Kim Featuring 50 Cen Magic Sti 17
Black Eye Peas Where Is The Love? 11
Beyonce Feat. Jay-Z Crazy In Love 8

WPYO Orlando, Fla.

- Kiley Dean Make Me A Song 21
R. Kelly Featuring Big Ti Snake 18
Oscar G & Ralph Falcon Dark Beat (A) 14

KCAQ Oxnard, Calif.

- Thalia Featuring Fat Joe I Want You 14
Beyonce Feat. Jay-Z Crazy In Love 14
Lil' Kim Featuring 50 Cen Magic Sti 9

KZZP Phoenix

- Wayne Wonder No Letting Go 22
SaraL Ladies 21
Kelly Clarkson Miss Independent 10

WRED Portland, Maine

- Ashanti Rock Wit U (Awww Baby) 18
Thalia Featuring Fat Joe I Want You 17
Lion Featuring Kells How You Want T 13

KZZP Phoenix

- Wayne Wonder No Letting Go 22
SaraL Ladies 21
Kelly Clarkson Miss Independent 10

KXJM Portland, Ore.

- Lion Featuring Kells How You Want T 24
Aaliyah Come Over 14
Foxy Brown Featuring The I Need A 12

KZZP Phoenix

- Wayne Wonder No Letting Go 22
SaraL Ladies 21
Kelly Clarkson Miss Independent 10

WXXK Providence, R.I.

- Chingy Right Thurr 11
Thalia Featuring Fat Joe I Want You 9
SaraL Ladies 8

KGGI Riverside, Calif.

- Aaliyah Come Over 10
Joe Budden Pump It Up 9
Lil' Kim Featuring 50 Cen Magic Sti 6

KSFM Sacramento

- Lil' Kim Featuring 50 Cen Magic Sti 40
Aaliyah Come Over 10
Joe Budden Pump It Up 9

KBBT San Antonio

- Fabulous Featuring Tania Into You 16
R. Kelly Featuring Big Ti Snake 12
Bubba Sparxxx Jimmy Mathis 8

KCJZ San Antonio

- Joe Budden Pump It Up 8
SaraL Ladies 7
Chingy Right Thurr 7

XHTZ San Diego

- Clipse Featuring Ab-Liva Hot Damn 26
Lion Featuring Kells How You Want T 26
Kiley Dean Make Me A Song 8

KPTI San Francisco

- Wi-3 Eyes Closed So Tight 8
Ludacris Act A Fool 11
Lion Featuring Kells How You Want T 10

KYLD San Francisco

- Ludacris Act A Fool 11
Lion Featuring Kells How You Want T 10
Beyonce Feat. Jay-Z Crazy In Love 6

KUBE Seattle

- Smilez & Southstar Now That You're Frankie J Don't Wanna Try 9
Aaliyah Come Over 6
Latif I Don't Want To Hurt You 6

KSPW Springfield, Mo.

- Kelly Clarkson Miss Independent 41
Lion Featuring Kells How You Want T 7
WLLD Tampa, Fla.

WLLD Tampa, Fla.

- Fabulous Featuring Tania Into You 29
Beyonce Feat. Jay-Z Crazy In Love 21
Sean Paul Like Glue 12

KOHT Tucson, Ariz.

- Kiley Dean Make Me A Song 22
Lion Featuring Kells How You Want T 10
Talia Kwell Get By 8

KDGS Wichita, Kan.

- Black Eye Peas Where Is The Love? 8
Ludacris Act A Fool 7
No Airplay Adds This Week

WAJZ Albany, N.Y.

- Freeway Featuring Peedie Flipside 14
Lion Featuring Kells How You Want T 14
R. Kelly I'll Never Leave 13

WHTA Atlanta

- Smilez & Southstar Now That You're Pharrell Featuring Jay-Z Frontin' 18
Lil' Kim Featuring 50 Cen Magic Sti 6
WVEE Atlanta

WFXA Augusta, Ga.

- R. Kelly Featuring Big Ti Snake 15
Novel Peach 13
54th Platoon She Like 9

KNDA Corpus Christi

- Ludacris Act A Fool 27
Eminem, 50 Cent & Busta R Hall Mary 15
Lil' Kim Featuring 50 Cen Magic Sti 17

WPRW Augusta, Ga.

- Pharrell Featuring Jay-Z Frontin' 16
Lil' Kim Featuring 50 Cen Magic Sti 15
Tyrese Signs Of Love Makin' 14

KBFB Dallas

- H.A.M.K. You Already Know 34
Kiley Dean Make Me A Song 6
KKDA Dallas

WERQ Baltimore

- Monica So Gone 27
Bone Crusher Featuring Ki Never Sca 16
Ginuwine In Those Jeans 15

WEMX Baton Rouge, La.

- Beyonce Feat. Jay-Z Crazy In Love 20
Vivian Green Fanatic 16
K Fox Life (L.A. To Chicago) 16

WDRH Dayton, Ohio

- Aaliyah Come Over 11
Panjabi MC Featuring Jay-Beware Of Lil' Kim Featuring 50 Cen Magic Sti 6
KKKS Denver

KBFB Dallas

- H.A.M.K. You Already Know 34
Kiley Dean Make Me A Song 6
KKDA Dallas

WERQ Baltimore

- Monica So Gone 27
Bone Crusher Featuring Ki Never Sca 16
Ginuwine In Those Jeans 15

WEMX Baton Rouge, La.

- Beyonce Feat. Jay-Z Crazy In Love 20
Vivian Green Fanatic 16
K Fox Life (L.A. To Chicago) 16

WDRH Dayton, Ohio

- Aaliyah Come Over 11
Panjabi MC Featuring Jay-Beware Of Lil' Kim Featuring 50 Cen Magic Sti 6
KKKS Denver

KBFB Dallas

- H.A.M.K. You Already Know 34
Kiley Dean Make Me A Song 6
KKDA Dallas

WERQ Baltimore

- Monica So Gone 27
Bone Crusher Featuring Ki Never Sca 16
Ginuwine In Those Jeans 15

WEMX Baton Rouge, La.

- Beyonce Feat. Jay-Z Crazy In Love 20
Vivian Green Fanatic 16
K Fox Life (L.A. To Chicago) 16

WDRH Dayton, Ohio

- Aaliyah Come Over 11
Panjabi MC Featuring Jay-Beware Of Lil' Kim Featuring 50 Cen Magic Sti 6
KKKS Denver

KBFB Dallas

- H.A.M.K. You Already Know 34
Kiley Dean Make Me A Song 6
KKDA Dallas

WERQ Baltimore

- Monica So Gone 27
Bone Crusher Featuring Ki Never Sca 16
Ginuwine In Those Jeans 15

WEMX Baton Rouge, La.

- Beyonce Feat. Jay-Z Crazy In Love 20
Vivian Green Fanatic 16
K Fox Life (L.A. To Chicago) 16

WDRH Dayton, Ohio

- Aaliyah Come Over 11
Panjabi MC Featuring Jay-Beware Of Lil' Kim Featuring 50 Cen Magic Sti 6
KKKS Denver

KBFB Dallas

- H.A.M.K. You Already Know 34
Kiley Dean Make Me A Song 6
KKDA Dallas

WERQ Baltimore

- Monica So Gone 27
Bone Crusher Featuring Ki Never Sca 16
Ginuwine In Those Jeans 15

WEMX Baton Rouge, La.

- Beyonce Feat. Jay-Z Crazy In Love 20
Vivian Green Fanatic 16
K Fox Life (L.A. To Chicago) 16

WDRH Dayton, Ohio

- Aaliyah Come Over 11
Panjabi MC Featuring Jay-Beware Of Lil' Kim Featuring 50 Cen Magic Sti 6
KKKS Denver

KBFB Dallas

- H.A.M.K. You Already Know 34
Kiley Dean Make Me A Song 6
KKDA Dallas

WERQ Baltimore

- Monica So Gone 27
Bone Crusher Featuring Ki Never Sca 16
Ginuwine In Those Jeans 15

WEMX Baton Rouge, La.

- Beyonce Feat. Jay-Z Crazy In Love 20
Vivian Green Fanatic 16
K Fox Life (L.A. To Chicago) 16

WDRH Dayton, Ohio

- Aaliyah Come Over 11
Panjabi MC Featuring Jay-Beware Of Lil' Kim Featuring 50 Cen Magic Sti 6
KKKS Denver

KBFB Dallas

- H.A.M.K. You Already Know 34
Kiley Dean Make Me A Song 6
KKDA Dallas

WERQ Baltimore

- Monica So Gone 27
Bone Crusher Featuring Ki Never Sca 16
Ginuwine In Those Jeans 15

WEMX Baton Rouge, La.

- Beyonce Feat. Jay-Z Crazy In Love 20
Vivian Green Fanatic 16
K Fox Life (L.A. To Chicago) 16

WDRH Dayton, Ohio

- Aaliyah Come Over 11
Panjabi MC Featuring Jay-Beware Of Lil' Kim Featuring 50 Cen Magic Sti 6
KKKS Denver

KBFB Dallas

- H.A.M.K. You Already Know 34
Kiley Dean Make Me A Song 6
KKDA Dallas

WERQ Baltimore

- Monica So Gone 27
Bone Crusher Featuring Ki Never Sca 16
Ginuwine In Those Jeans 15

WEMX Baton Rouge, La.

- Beyonce Feat. Jay-Z Crazy In Love 20
Vivian Green Fanatic 16
K Fox Life (L.A. To Chicago) 16

WDRH Dayton, Ohio

- Aaliyah Come Over 11
Panjabi MC Featuring Jay-Beware Of Lil' Kim Featuring 50 Cen Magic Sti 6
KKKS Denver

KBFB Dallas

- H.A.M.K. You Already Know 34
Kiley Dean Make Me A Song 6
KKDA Dallas

WERQ Baltimore

- Monica So Gone 27
Bone Crusher Featuring Ki Never Sca 16
Ginuwine In Those Jeans 15

WEMX Baton Rouge, La.

- Beyonce Feat. Jay-Z Crazy In Love 20
Vivian Green Fanatic 16
K Fox Life (L.A. To Chicago) 16

WDRH Dayton, Ohio

- Aaliyah Come Over 11
Panjabi MC Featuring Jay-Beware Of Lil' Kim Featuring 50 Cen Magic Sti 6
KKKS Denver

KBFB Dallas

- H.A.M.K. You Already Know 34
Kiley Dean Make Me A Song 6
KKDA Dallas

WERQ Baltimore

- Monica So Gone 27
Bone Crusher Featuring Ki Never Sca 16
Ginuwine In Those Jeans 15

WEMX Baton Rouge, La.

- Beyonce Feat. Jay-Z Crazy In Love 20
Vivian Green Fanatic 16
K Fox Life (L.A. To Chicago) 16

WDRH Dayton, Ohio

- Aaliyah Come Over 11
Panjabi MC Featuring Jay-Beware Of Lil' Kim Featuring 50 Cen Magic Sti 6
KKKS Denver

KBFB Dallas

- H.A.M.K. You Already Know 34
Kiley Dean Make Me A Song 6
KKDA Dallas

WERQ Baltimore

- Monica So Gone 27
Bone Crusher Featuring Ki Never Sca 16
Ginuwine In Those Jeans 15

WEMX Baton Rouge, La.

- Beyonce Feat. Jay-Z Crazy In Love 20
Vivian Green Fanatic 16
K Fox Life (L.A. To Chicago) 16

WDRH Dayton, Ohio

- Aaliyah Come Over 11
Panjabi MC Featuring Jay-Beware Of Lil' Kim Featuring 50 Cen Magic Sti 6
KKKS Denver

KBFB Dallas

- H.A.M.K. You Already Know 34
Kiley Dean Make Me A Song 6
KKDA Dallas

WERQ Baltimore

- Monica So Gone 27
Bone Crusher Featuring Ki Never Sca 16
Ginuwine In Those Jeans 15

WEMX Baton Rouge, La.

- Beyonce Feat. Jay-Z Crazy In Love 20
Vivian Green Fanatic 16
K Fox Life (L.A. To Chicago) 16

WDRH Dayton, Ohio

- Aaliyah Come Over 11
Panjabi MC Featuring Jay-Beware Of Lil' Kim Featuring 50 Cen Magic Sti 6
KKKS Denver

KBFB Dallas

- H.A.M.K. You Already Know 34
Kiley Dean Make Me A Song 6
KKDA Dallas

WERQ Baltimore

- Monica So Gone 27
Bone Crusher Featuring Ki Never Sca 16
Ginuwine In Those Jeans 15

WEMX Baton Rouge, La.

- Beyonce Feat. Jay-Z Crazy In Love 20
Vivian Green Fanatic 16
K Fox Life (L.A. To Chicago) 16

WDRH Dayton, Ohio

- Aaliyah Come Over 11
Panjabi MC Featuring Jay-Beware Of Lil' Kim Featuring 50 Cen Magic Sti 6
KKKS Denver

KBFB Dallas

- H.A.M.K. You Already Know 34
Kiley Dean Make Me A Song 6
KKDA Dallas

WERQ Baltimore

- Monica So Gone 27
Bone Crusher Featuring Ki Never Sca 16
Ginuwine In Those Jeans 15

WEMX Baton Rouge, La.

- Beyonce Feat. Jay-Z Crazy In Love 20
Vivian Green Fanatic 16
K Fox Life (L.A. To Chicago) 16

WDRH Dayton, Ohio

- Aaliyah Come Over 11
Panjabi MC Featuring Jay-Beware Of Lil' Kim Featuring 50 Cen Magic Sti 6
KKKS Denver

KBFB Dallas

- H.A.M.K. You Already Know 34
Kiley Dean Make Me A Song 6
KKDA Dallas

WERQ Baltimore

- Monica So Gone 27
Bone Crusher Featuring Ki Never Sca 16
Ginuwine In Those Jeans 15

WEMX Baton Rouge, La.

- Beyonce Feat. Jay-Z Crazy In Love 20
Vivian Green Fanatic 16
K Fox Life (L.A. To Chicago) 16

WDRH Dayton, Ohio

- Aaliyah Come Over 11
Panjabi MC Featuring Jay-Beware Of Lil' Kim Featuring 50 Cen Magic Sti 6
KKKS Denver

KBFB Dallas

- H.A.M.K. You Already Know 34
Kiley Dean Make Me A Song 6
KKDA Dallas

WERQ Baltimore

- Monica So Gone 27
Bone Crusher Featuring Ki Never Sca 16
Ginuwine In Those Jeans 15

WEMX Baton Rouge, La.

- Beyonce Feat. Jay-Z Crazy In Love 20
Vivian Green Fanatic 16
K Fox Life (L.A. To Chicago) 16



Table of radio stations and their airplay adds, including WFLS Fredericksburg, Va., KSKY Fresno, Calif., WQWK Youngstown, and WJCL Savannah, Ga.

Table of radio stations and their airplay adds, including WWQM Madison, Wisc., KTEX McAllen, Texas, WYUU Tampa, Fla., and WJCL Savannah, Ga.

Table of radio stations and their airplay adds, including KFRG Riverside, Calif., WSLC Roanoke, Va., WYD Roanoke, Va., and WJCL Savannah, Ga.

Table of radio stations and their airplay adds, including WQXK Youngstown, WYUU Tampa, Fla., WYUU Tampa, Fla., and WYUU Tampa, Fla.

Table of radio stations and their airplay adds, including KUCC Honolulu, KTBZ Houston, WRZX Indianapolis, and WYUU Tampa, Fla.

Table of radio stations and their airplay adds, including WDWL Richmond, Va., WRXL Richmond, Va., KCXX Riverside, Calif., and WYUU Tampa, Fla.

Table of radio stations and their airplay adds, including KEGD Dallas, KBPI Denver, KAZR Des Moines, Iowa, and WYUU Tampa, Fla.

Table of radio stations and their airplay adds, including KRXX Sacramento, KBER Salt Lake City, KISS San Antonio, and WYUU Tampa, Fla.

NO AIRPLAY ADDS THIS WEEK:

WKL Des Moines, Iowa • WCKT Fort Myers, Fla. • WXBW Pensacola, Fla. • WQOR Raleigh, N.C. • KSON San Diego • KSD St. Louis

MODERN ROCK

Detections

Table of radio stations and their modern rock detections, including WEQX Albany, N.Y., WHRL Albany, N.Y., KTEG Albuquerque, and WYUU Tampa, Fla.

ACTIVE ROCK

Detections

Table of radio stations and their active rock detections, including WQWK Youngstown, WYUU Tampa, Fla., WYUU Tampa, Fla., and WYUU Tampa, Fla.

NO AIRPLAY ADDS THIS WEEK:

WNNX Atlanta • WNNR New Bern, N.C. • WDXD Pittsburgh • KNRK Portland, Ore. • KWDD Sacramento • KJEE Santa Barbara • WHSF Washington, D.C. • WWDC Washington, D.C.

HERITAGE ROCK

Detections

Table of radio stations and their heritage rock detections, including WONE Akron, Ohio, WYUU Tampa, Fla., WYUU Tampa, Fla., and WYUU Tampa, Fla.

NO AIRPLAY ADDS THIS WEEK:

WMMN Cleveland • WKOR New Bern, N.C. • KJUF Portland, Ore. • KFKB Seattle • KTUX Shreveport, La. • WXTB Tampa, Fla.

HERITAGE ROCK

Detections

Table of radio stations and their heritage rock detections, including WONE Akron, Ohio, WYUU Tampa, Fla., WYUU Tampa, Fla., and WYUU Tampa, Fla.

AIRPLAY Monitor HitPredictor™

DATA PROVIDED BY **promosquad™**

NEW RELEASES WITH TOP 10 CALLOUT POTENTIAL **RECENTLY TESTED SONGS WITH TOP 10 CALLOUT POTENTIAL**

FORMAT	NEW RELEASES WITH TOP 10 CALLOUT POTENTIAL	RECENTLY TESTED SONGS WITH TOP 10 CALLOUT POTENTIAL
MAINSTREAM TOP 40 [13-29]	1 AMANDA LATONA Do You Still RECORDS 71.0	1 ALL AMERICAN REJECTS Swing Swing DREAMWORKS 88.1
	2 SIMPLE PLAN Addicted LAVA 75.8	2 SIMPLE PLAN Addicted LAVA 75.8
	3 FOO FIGHTERS Times Like These (acoustic) RCA 75.0	3 FOO FIGHTERS Times Like These (acoustic) RCA 75.0
	4 PLAY I Must Not Chase The Boys COLUMBIA 74.9	4 PLAY I Must Not Chase The Boys COLUMBIA 74.9
	5 JENNIFER LOVE HEWITT Can I Go Now JIVE 74.3	5 JENNIFER LOVE HEWITT Can I Go Now JIVE 74.3
MAINSTREAM TOP 40 [13-24]	1 AMANDA LATONA Do You Still RECORDS 70.2	1 ALL AMERICAN REJECTS Swing Swing DREAMWORKS 91.1
	2 SIMPLE PLAN Addicted LAVA 87.1	2 SIMPLE PLAN Addicted LAVA 87.1
	3 PLAY I Must Not Chase The Boys COLUMBIA 74.8	3 PLAY I Must Not Chase The Boys COLUMBIA 74.8
	4 FOO FIGHTERS Times Like These (acoustic) RCA 73.1	4 FOO FIGHTERS Times Like These (acoustic) RCA 73.1
	5 JENNIFER LOVE HEWITT Can I Go Now JIVE 70.8	5 JENNIFER LOVE HEWITT Can I Go Now JIVE 70.8
ADULT TOP 40	1 AVRIL LAVIGNE Losing Grip ARISTA 82.3	1 AVRIL LAVIGNE Losing Grip ARISTA 82.3
	2 KELLY CLARKSON Miss Independent RCA 79.9	2 KELLY CLARKSON Miss Independent RCA 79.9
	3 FOO FIGHTERS Times Like These (acoustic) RCA 79.6	3 FOO FIGHTERS Times Like These (acoustic) RCA 79.6
	4 LILIXX It's About Time MAVERICK 76.7	4 LILIXX It's About Time MAVERICK 76.7
	5 LIVE Heaven MCA 73.6	5 LIVE Heaven MCA 73.6
MODERN ROCK	1 BOWLING FOR SOUP Punk Rock 101 JIVE 71.8	1 THREE DAYS GRACE I Hate Everything About You JIVE 83.5
	2 LIVE Heaven MCA 73.7	2 LIVE Heaven MCA 73.7
	3 GOOD CHARLOTTE The Young And The Hopeless EPIC 72.4	3 GOOD CHARLOTTE The Young And The Hopeless EPIC 72.4
	4 SMILE EMPTY SOUL Bottom Of The Bottle LAVA 71.2	4 SMILE EMPTY SOUL Bottom Of The Bottle LAVA 71.2
	5 REVIS Caught In The Rain EPIC 67.3	5 REVIS Caught In The Rain EPIC 67.3

Songs are blind tested online by Promosquad using multiple listens and a nationwide sample of carefully profiled music consumers. Songs are rated on a 1-5 scale, final results are based on weighted positives. Songs with a score of 65 or more are judged to have top 10 callout potential, although that benchmark number can fluctuate based on the strength of available music. New Releases are songs that have been recently serviced to or impacted at their respective formats; Recently Tested Songs are the five songs tested during the past month with the highest score. Mainstream Top 40 respondents are divided into two age groups: 13-29 and 13-24. For a complete list of current songs with Top 10 Callout Potential, see HitPredictor.com. © 2003, HitPredictor and Promosquad are trademarks of Think Fast L.L.C.

ADULT R&B

THIS WEEK	LAST WEEK	TITLE	IMPRINT/PROMOTION LABEL	ARTIST
1	1	SA* YES	SOLJAZ/DREAMWORKS	FLOETRY
2	2	WHAT WOULD YOU DO?	THE ISLEY BROTHERS FEATURING RONALD ISLEY DREAMWORKS	TYRESE
3	3	HOW YOU GONNA ACT LIKE THAT	J/RMG	TYRESE
4	4	SHOULD, WOULD, COULDA	MOTOWN/UMRG	BRIAN MCKNIGHT
5	5	I WISH I WASN'T	RCA/RMG	HEATHER HEADLEY
6	8	PUT THAT WOMAN FIRST	DIVINE MILL/WARNER BROS.	JAHEIM
7	7	GUESS WHAT	JIVE	SYLEENA JOHNSON
8	6	EMOTIONAL ROLLERCOASTER	COLUMBIA	VIVIAN GREEN
9	9	LOVE CALLS	KEMISTRY/MOTOWN/UMRG	KEM
10	11	DON'T CHANGE	DEF SOUL/UMRG	MUSIQ

HERITAGE ROCK

THIS WEEK	LAST WEEK	TITLE	IMPRINT/PROMOTION LABEL	ARTIST
1	1	LUKE A STONE	INTERSCOPE/EPIC	AUDIOSLAVE
2	2	WHEN I'M GONE	REPUBLIC/UNIVERSAL/UMRG	3 DOORS DOWN
3	3	RED WHITE AND BLUE	SANCTUARY	LYNYRD SKYNYRD
4	4	TIMES LIKE THESE	ROSWELL/RCA/RMG	FOO FIGHTERS
5	6	PRICE TO PLAY	FLU/ELEKTRA/EEG	STAINED
6	5	THE ROAD I'M ON	REPUBLIC/UNIVERSAL/UMRG	3 DOORS DOWN
7	11	FINE AGAIN	WIND-UP	SEETHER
8	7	HEADSTRONG	WARNER BROS.	TRAPT
9	9	STRAIGHT OUT OF LINE	REPUBLIC/UNIVERSAL/UMRG	GODSMACK
10	10	STILLBORN	SPLITTING	BLACK LABEL SOCIETY

MODERN AC

THIS WEEK	LAST WEEK	TITLE	IMPRINT/PROMOTION LABEL	ARTIST
1	2	WHEN I'M GONE	REPUBLIC/UNIVERSAL/UMRG	3 DOORS DOWN
2	1	UNWELL	ATLANTIC	MATCHBOX TWENTY
3	4	DRIFT AWAY	UNCLE KRACKER FEATURING DOBIE GRAY LAVA	UNCLE KRACKER
4	5	BRING ME TO LIFE	EVANESCENCE FEATURING PAUL MCCDDY WIND-UP	EVANESCENCE
5	3	CLOCKS	CAPTOL	COLDPLAY
6	8	WHY GEORGIA	AWARE/COLUMBIA	JOHN MAYER
7	7	THE REMEDY (I WON'T WORRY)	ELEKTRA/EEG	JASON MRAZ
8	6	I'M WITH YOU	ARISTA	AVRIL LAVIGNE
9	10	CALLING ALL ANGELS	COLUMBIA	TRAIN
10	9	BIG YELLOW TAXI	GEFFEN/INTERSCOPE	COUNTING CROWS

TRIPLE-A

THIS WEEK	LAST WEEK	TITLE	IMPRINT/PROMOTION LABEL	ARTIST
1	1	CALLING ALL ANGELS	COLUMBIA	TRAIN
2	5	THE HORIZON HAS BEEN DEFEATED	MONDSHINE CONSPIRACY/UNIVERSAL/UMRG	JACK JOHNSON
3	3	WHY GEORGIA	AWARE/COLUMBIA	JOHN MAYER
4	4	PEACEKEEPER	REPRISE	FLEETWOOD MAC
5	2	THE REMEDY (I WON'T WORRY)	ELEKTRA/EEG	JASON MRAZ
6	10	COME BACK HOME	COLUMBIA	PETE YORN
7	6	WITH MY OWN TWO HANDS	BEN HARPER	BEN HARPER
8	8	CLOCKS	CAPTOL	COLDPLAY
9	7	BIG YELLOW TAXI	GEFFEN/INTERSCOPE	COUNTING CROWS
10	9	RIGHTHOUSLY	LOST HIGHWAY/UMRG	LUCINDA WILLIAMS

NATIONAL AIRPLAY

STATION	EXECUTIVE	VP/MUSIC	TW	LW	STATION	EXECUTIVE	VP/MUSIC	TW	LW
MTV	Exec. VP/Music: Tom Calderone	Sr. VP: Michele Dix			VH1	Exec. VP/Talent & Music: Rick Krim	Sr. VP: Music & Talent: Bruce Gilmer		
BET	VP/Music Prog: Stephen Hill	MD: Kelly G			Music First				
CMT	PD: Chris Parr	Viacom: 615-335-8400			Great American Country	PD: Jim Murphy	MD: Jennifer Page		
Radio Disney	VP/Pgm: Robin Jones	APD/MD: Don Crabtree			MuchMusic USA	Dir. Pgm: Janis Unterweiser	Rainbow-Media: 212-324-3416		
MTV2	Exec. VP/Music: Tom Calderone	Sr. VP: Michele Dix							

1	50 Cent, 21 Questions	26	23	1	Lisa Marie Presley, Lights Out	26	23	1	Jaheim, Put That Woman First	26	23
2	Sean Paul, Get Busy	32	27	2	Coldplay, Clocks	21	23	2	50 Cent, 21 Questions	32	23
3	Christina Aguilera, Fighter	30	24	3	matchbox twenty, Unwell	21	23	3	Busta Rhymes & Mariah Carey, I Know What You	32	23
4	Nas, I Can	29	24	4	R. Kelly, Ignition	20	15	4	Bone Crusher, Never Scared	25	23
5	Fabulous, Can't Let You Go	28	9	5	Jewel, Callin' All Angels	20	16	5	Monica, So Gone	24	6
6	Snoop Dogg, Beautiful	28	27	6	Train, Calling All Angels	19	17	6	Baby, Baby You Can Do It	24	14
7	Evanesence, Bring Me To Life	27	13	7	Kid Rock, Picture	19	17	7	Belly, Pump It Up	24	24
8	Jennifer Lopez, I'm Glad	26	16	8	Madonna, American Life	18	21	8	BZK, Girlfriend	23	28
9	Justin Timberlake, Rock Your Body	23	23	9	Evanesence, Bring Me To Life	16	9	9	Jennifer Lopez, I'm Glad	22	20
10	Madonna, American Life	21	24	10	Jennifer Lopez, I'm Glad	16	21	10	Fabulous, Can't Let You Go	22	27
11	Joe Budden, Pump It Up	15	1	11	Snoop Dogg, Beautiful	15	12	11	Lil' Kim, 4 Ever	21	16
12	The White Stripes, Seven Nation Army	15	11	12	Justin Timberlake, Rock Your Body	15	13	12	Floetry, Say Yes	20	25
13	The Roots, The Seed (2.0)	15	12	13	Jason Mraz, The Remedy (I Won't Worry)	15	16	13	Lil' Kim, The Jump Off	18	18
14	Avril Lavigne, Losing Grip	15	9	14	Christina Aguilera, Fighter	15	18	14	Dru Hill, I Love You	15	18
15	Busta Rhymes & Mariah Carey, I Know What You	12	10	15	Celine Dion, I Drove All Night	14	13	15	Tyrese, How You Gonna Act Like That	14	9
16	Staind, Price To Play	11	6	16	Audioslave, Like A Stone	13	16	16	Jay-Z, Excuse Me Miss	14	13
17	Trapt, Headstrong	11	10	17	Eminem, Sing For The Moment	12	13	17	David Banner, Like A Pimp	13	7
18	Eminem, Sing For The Moment	11	24	18	Whitney Houston, Try It On My Own	12	13	18	Snoop Dogg, Beautiful	13	9
19	Daniel Bedingfield, If You're Not The One	10	19	19	John Mayer, Why Georgia	12	15	19	Nas, I Can	13	11
20	Foo Fighters, Times Like These	10	8	20	Foo Fighters, Times Like These	11	6	20	Heather Headley, (I Wish I Wasn't)	12	7
21	Linkin Park, Somewhere I Belong	10	11	21	Sugar Ray, M.C. Bartender (It's So Easy)	10	0	21	Whitney Houston, Try It On My Own	12	8
22	Sum 41, Hell Song	9	5	22	Maroon 5, Harder To Breathe	9	6	22	Joe Budden, Pump It Up	11	5
23	Keith Urban, Rainin' On Sunday	9	7	23	Uncle Kracker, Drift Away	7	5	23	Tatisa Kweil, Get By	11	8
24	R. Kelly, Ignition	8	0	24	Avril Lavigne, Losing Grip	7	24	24	Lil' Kim, 4 Ever	11	6
25	Ludacris, Act A Fool	8	0	25	Franky Perez, Something Crazy	7	12	25	Kelly Price, He Proposed	11	6
26	Cold, Stupid Girl	8	8	26	3 Doors Down, When I'm Gone	7	18	26	LSG, Just Friends	10	2
27	Stacie Orrico, Stuck	7	3	27	Shania Twain, Forever And For Always	6	0	27	Chingy, Right Thurr	10	3
28	Lil' Kim, The Jump Off	7	6	28	Blue Man Group, Sing Along	6	6	28	R. Kelly, Ignition	10	9
29	Chevelle, Send The Pain Below	7	7	29	Mariah Carey, Come Away With Me	6	7	29	TLC, Damaged	9	5
30	Audioslave, Like A Stone	7	20	30	Chantal Kreviazuk, In This Life	6	3	30	The Diplomats, Dipset Anthem	9	5
AA	Joe Budden, Pump It Up	15	1	AA	Sugar Ray, M.C. Bartender (It's So Easy)	10	0	AA	Joe Budden, Pump It Up	11	5
AA	Daniel Bedingfield, If You're Not The One	10	1	AA	Shania Twain, Forever And For Always	6	0	AA	LSG, Just Friends	10	2
AA	Ludacris, Act A Fool	8	0					AA	Chingy, Right Thurr	10	3

1	Brad Paisley, Celebrity	58	40	1	Diamond Rio, I Believe	43	30	1	Tim McGraw, She's My Kind Of Rain	31	32
2	Toby Keith With Willie Nelson, Beer For My Horses	58	45	2	Tim McGraw, She's My Kind Of Rain	42	38	2	Rascal Flatts, Love You Out Loud	30	20
3	Shania Twain, Forever And For Always	57	38	3	Shania Twain, Forever And For Always	41	45	3	Lonestar, My Front Porch Looking In	29	22
4	Keith Urban, Rainin' On Sunday	35	28	4	Darryl Worley, Have You Forgotten?	39	39	4	Diamond Rio, I Believe	29	23
5	Rascal Flatts, Love You Out Loud	30	25	5	Chris Cagle, What A Beautiful Day	37	42	5	Randy Travis, Three Wooden Crosses	28	24
6	Terri Clark, Three Mississippi	30	29	6	Keith Urban, Rainin' On Sunday	36	40	6	Keith Urban, Rainin' On Sunday	27	28
7	Chris Cagle, What A Beautiful Day	28	31	7	Jessica Andrews, There's More To Me Than You	31	38	7	Kenny Chesney, Big Star	26	27
8	Kid Rock, Picture	27	26	8	Toby Keith With Willie Nelson, Beer For My Horses	31	27	8	Sammy Kershaw, I Want My Money Back	25	21
9	Montgomery Gentry, Speed	27	28	9	Aaron Tippin, Love Like There's No Tomorrow	28	27	9	Alan Jackson, Don't Be Alright	25	27
10	Diamond Rio, I Believe	27	29	10	Martina McBride, Concrete Angel	24	27	10	Jessica Andrews, There's More To Me Than You	24	17
11	Martina McBride, Concrete Angel	27	30	11	Brian McComas, 99.9% Sure	23	22	11	Darryl Worley, Have You Forgotten?	24	31
12	Darryl Worley, Have You Forgotten?	26	28	12	Alan Jackson, That'll Be Alright	23	17	12	Chris Cagle, What A Beautiful Day	24	33
13	Faith Hill, When The Lights Go Down	20	15	13	Brad Paisley, Celebrity	23	20	13	Jimmy Wayne, Stay Gone	22	16
14	Faith Hill, Cry	14	14	14	LeAnn Rimes, Suddenly	21	21	14	Jeff Bates, The Love Song	21	16
15	Dixie Chicks, Long Time Gone	17	15	15	Kenny Chesney, Big Star	21	31	15	Travis Tritt, Country Ain't Country	20	18
16	George Strait, She'll Leave You With A Smile	17	16	16	Trace Adkins, Then They Do	20	3	16	Montgomery Gentry, Speed	20	20
17	Tim McGraw, She's My Kind Of Rain	17	17	17	Emerson Drive, Only God (Could Stop Me Loving You)	20	20	17	Jo Dee Messina, Was That My Life	20	20
18	Kenny Chesney, Big Star	16	18	18	Montgomery Gentry, Speed	19	18	18	George Strait, Tell Me Something Bad About Tulsa	19	22
19	Alan Jackson, Drive For Daddy Gene	15	19	19	Cleatus S. Ladd, Where's Your Mommy?	18	19	19	Toby Keith With Willie Nelson, Beer For My Horses	19	22
20	Brian McComas, 99.9% Sure	15	13	20	Jimmy Wayne, Stay Gone	17	19	20	Tracy Byrd, The Truth About Men	19	23
21	Toby Keith, Who's Your Daddy	15	15	21	Chaste Tenneson, Easy Lovin'	16	7	21	Garth Brooks, Why Ain't I Running	18	20
22	Jimmy Wayne, Stay Gone	15	15	22	Phil Vassar, This Is God	16	22	22	Brad Paisley, Celebrity	16	20
23	Johnny Cash, Hurt	15	16	23	Terri Clark, Three Mississippi	15	9	23	Brad Paisley, We're Around	15	14
24	Alison Krauss & Union Station, The Lucky One	15	14	24	Marcel, Tennessee	15	24	24	Emerson Drive, I Should Be Sleeping	15	14
25	Jessica Andrews, There's More To Me Than You	15	20	25	Deana Carter, There's No Limit	15	17	25	Aaron Lines, You Can't Hide Beautiful	14	10
26	Joe Nichols, Brokenheartsville	15	27	26	Terri Clark, I Just Wanna Be Mad	14	5	26	Martina McBride, Concrete Angel	14	22
27	Emerson Drive, Only God (Could Stop Me Loving You)	14	12	27	Chris Cagle, Don't Ask Me No Questions	13	12	27	Tracy Byrd, Ten Rounds With Jose Cuervo	13	12
28	Phil Vassar, This Is God	14	14	28	Randy Travis, Three Wooden Crosses	12	0	28	Emerson Drive, Fall Into Me	13	13
29	Kenny Chesney, The Good Stuff	13	15	29	The Charlie Daniels Band, Southern Boy	12	14	29	Joe Nichols, Brokenheartsville	12	16
30	Toby Keith, Courtesy Of The Red, White & Blue	14	16	30	Blake Shelton, The Baby	11	16	30	Brooks &		

BILLBOARD THE BILLBOARD 200

ISSUE DATE: MAY 17, 2003

THIS WEEK	LAST WEEK	ARTIST	TITLE
1	2	50 CENT	Get Rich Or Die Tryin'
2	—	SOUNDTRACK	American Idol Season 2: All-Time Classic American Love Songs
3	3	KELLY CLARKSON	Thankful
4	5	CHER	The Very Best Of Cher
5	6	NORAH JONES	Come Away With Me
6	7	EVANESCENCE	Fallen
7	4	LINKIN PARK	Meteora
8	1	MADONNA	American Life
9	18	SOUNDTRACK	The Lizzie McGuire Movie
10	—	KELLY PRICE	Priceless

MAINSTREAM TOP 40

THIS WEEK	LAST WEEK	TITLE	ARTIST
1	1	ROCK YOUR BODY	JUSTIN TIMBERLAKE
2	2	IGNITION	R. KELLY
3	6	BRING ME TO LIFE	EVANESCENCE FEATURING PAUL MCCOY
4	3	IN DA CLUB	50 CENT
5	5	SING FOR THE MOMENT	EMINEM
6	7	GET BUSY	SEAN PAUL
7	4	WHEN I'M GONE	3 DOORS DOWN
8	8	FIGHTER	CHRISTINA AGUILERA
9	9	IF YOU'RE NOT THE ONE	DANIEL BEDINGFIELD
10	12	UNWELL	MATCHBOX TWENTY

RHYTHMIC TOP 40

THIS WEEK	LAST WEEK	TITLE	ARTIST
1	2	21 QUESTIONS	50 CENT FEATURING NATE DOGG
2	1	CAN'T LET YOU GO	FABOLOUS FEATURING MIKE SHOREY & LIL' MO
3	3	GET BUSY	SEAN PAUL
4	4	IGNITION	R. KELLY
5	5	I KNOW WHAT YOU WANT	BUSTA RHYMES & MARIAH CAREY FEATURING THE FLIPMODE SQUAD
6	6	IN DA CLUB	50 CENT
7	7	ROCK YOUR BODY	JUSTIN TIMBERLAKE
8	8	DON'T WANNA TRY	FRANKIE J
9	11	IN LOVE WIT CHU	DA BRAT FEATURING CHERISH
10	19	MAGIC STICK	LIL' KIM FEATURING 50 CENT

ADULT TOP 40

THIS WEEK	LAST WEEK	TITLE	ARTIST
1	1	UNWELL	MATCHBOX TWENTY
2	2	DRIFT AWAY	UNCLE KRACKER FEATURING DOBBIE GRAY
3	4	WHEN I'M GONE	3 DOORS DOWN
4	3	I'M WITH YOU	AVRIL LAVIGNE
5	6	CLOCKS	COLDPLAY
6	5	BIG YELLOW TAXI	COUNTING CROWS FEATURING VANESSA CARLTON
7	7	THE REMEDY (I WON'T WORRY)	JASON MRAZ
8	9	WHY GEORGIA	JOHN MAYER
9	10	CALLING ALL ANGELS	TRAIN
10	11	SYMPATHY	GOD GOD DOLLS

ADULT CONTEMPORARY

THIS WEEK	LAST WEEK	TITLE	ARTIST
1	2	THE GAME OF LOVE	SANTANA FEATURING MICHELLE BRANCH
2	1	BEAUTIFUL	CHRISTINA AGUILERA
3	3	CAN'T STOP LOVING YOU	PHIL COLLINS
4	4	DON'T KNOW WHY	NORAH JONES
5	8	DRIFT AWAY	UNCLE KRACKER FEATURING DOBBIE GRAY
6	5	CRY	FAITH HILL
7	10	HAVE YOU EVER BEEN IN LOVE	CELINE DION
8	6	A THOUSAND MILES	VANESSA CARLTON
9	15	IF YOU'RE NOT THE ONE	DANIEL BEDINGFIELD
10	7	SOAK UP THE SUN	SHERYL CROW

COUNTRY

THIS WEEK	LAST WEEK	TITLE	ARTIST
1	4	THREE WOODEN CROSSES	RANDY TRAVIS
2	2	SHE'S MY KIND OF RAIN	TIM MCGRAW
3	1	HAVE YOU FORGOTTEN?	DARRYL WORLEY
4	5	I BELIEVE	DIAMOND RIO
5	6	RAINING ON SUNDAY	KEITH URBAN
6	7	WHAT A BEAUTIFUL DAY	CHRIS CAGLE
7	8	LOVE YOU OUT LOUD	RASCAL FLATTS
8	10	BEER FOR MY HORSES	TOBY KEITH DUET WITH WILLIE NELSON
9	9	MY FRONT PORCH LOOKING IN	LONESTAR
10	3	BIG STAR	KENNY CHESNEY

R&B/HIP-HOP

THIS WEEK	LAST WEEK	TITLE	ARTIST
1	1	21 QUESTIONS	50 CENT FEATURING NATE DOGG
2	2	I KNOW WHAT YOU WANT	BUSTA RHYMES & MARIAH CAREY FEATURING THE FLIPMODE SQUAD
3	4	CAN'T LET YOU GO	FABOLOUS FEATURING MIKE SHOREY & LIL' MO
4	3	GET BUSY	SEAN PAUL
5	5	BEAUTIFUL	SNOOP DOGG FEATURING PHARRELL & UNCLE CHARLIE WILSON
6	8	SO GONE	MONICA
7	9	PUT THAT WOMAN FIRST	JAHEIM
8	12	SAY YES	FLOETRY
9	6	I CAN	NAS
10	15	SNAKE	R. KELLY FEATURING BIG TIGGER

MODERN ROCK

THIS WEEK	LAST WEEK	TITLE	ARTIST
1	1	LIKE A STONE	AUDIOSLAVE
2	2	SOMEWHERE I BELONG	LINKIN PARK
3	4	HEADSTRONG	TRAPT
4	3	BRING ME TO LIFE	EVANESCENCE FEATURING PAUL MCCOY
5	5	SEVEN NATION ARMY	THE WHITE STRIPES
6	7	PRICE TO PLAY	STAINO
7	6	TIMES LIKE THESE	FOO FIGHTERS
8	8	SEND THE PAIN BELOW	CHEVELLE
9	9	GIRL'S NOT GREY	AFI
10	10	CAN'T STOP	RED HOT CHILI PEPPERS

ACTIVE ROCK

THIS WEEK	LAST WEEK	TITLE	ARTIST
1	2	LIKE A STONE	AUDIOSLAVE
2	1	SOMEWHERE I BELONG	LINKIN PARK
3	3	STRAIGHT OUT OF LINE	GODSMACK
4	4	HEADSTRONG	TRAPT
5	5	PRICE TO PLAY	STAINO
6	7	SEND THE PAIN BELOW	CHEVELLE
7	6	REMEMBER	DISTURBED
8	9	STUPIO GIRL	COLD
9	8	BRING ME TO LIFE	EVANESCENCE FEATURING PAUL MCCOY
10	10	REST IN PIECES	SALIVA

ROSS ON RADIO

BY SEAN ROSS 646-654-4617 • sross@airplaymonitor.com

Teen Acts Are (Quietly) Back

In late 1998 or thereabouts, mainstream top 40 programmers drew what became known here as "the line in the sandbox." Teen acts like **Backstreet Boys** and **'N Sync** could stay. An occasional **Christina Aguilera** might fight her way across, if PDs had no choice. Otherwise, radio was determined to limit its reliance on the genre.

Technically, the long line of teen acts should have ended right there—because the normal course of events dictates that teen acts either grow up to become the **Beatles** or they give way to whatever the next group of 13-year-olds wants to hear. PDs decided those 13-year-olds had to like something else, whether it was **Eminem** or **Linkin Park**. And no one was expecting anyone from the classes of 1997 and 1998 to mature into the **Beatles**.

In reality, though, teen acts didn't have to grow up to become the **Beatles**; they just had to grow up to be **Rick Springfield**, **Duran Duran**, or **George Michael**—acts that made a contribution to the format and transcended their origins. And to a surprising extent, that has already happened.

When "Dirrty" came out, it looked as though Aguilera could end up in the same trick bag as **Britney Spears** after her "I'm a Slave 4 U": stuck between the hip-hop listeners she was now courting and her original constituency. But four "Beautiful" weeks at No. 1 and a top 10 follow-up later, Aguilera clearly has a career that transcends its teen idol beginnings. And even "Dirrty" became a hit for some stations eventually.

I was similarly skeptical about **Justin Timberlake** when "Like I Love You" came out. Like 'N Sync's "Pop" and "Girlfriend," I expected people to play it, but I didn't know if it was a real hit. As was probably the case for a number of PDs, it was seeing Timberlake's first-week sales that brought me around. Now he's up to 2.5 million.

What Timberlake became, to some extent, was America's **Robbie Williams**. The latter's career in **Take That** had nearly run its course by the time America heard of him, but both Timberlake and Williams have transcended their origins to become artists of some spunk and versatility (and tabloid fodder). Williams' latest album, *Escapology*, plays like the record that **Eminem** and **Elton John** would have written if they had been together for more than a one-night "Stan." And if you've spent the past five years listening to British radio, where Williams' songs become as note-by-note familiar as, say, "How You Remind Me," it's hard not to hear a connection both musical and attitudinal between "Rock DJ" and "Rock Your Body"—which reflects well on both.

Aguilera and Timberlake didn't just hang around long enough to become legit artists—today, they're practically the only core acts that mainstream top 40 owns. And anyone else who might fit that description also has at least one foot in the teen act world, whether it's **Pink**, whose own radical self-reinvention threw down the gauntlet for Aguilera, or **Avril Lavigne**, despite the positioning of her and her fellow youthful singer/songwriters as anti-Britneys.

The success of Lavigne, as well as **Nelly Furtado**, **Michelle Branch**, and **Vanessa Carlton**, all went to show that teen acts didn't really disappear; they just followed the music—even if it went

somewhere that didn't rely on R&B vocal-group harmony or Swedish producers. Same goes for the slew of power-punk acts that have given mainstream top 40 most of its pop/rock content for the past six months. Then there's **B2K**, which did follow the vocal group tradition but got a seeming exemption, as did **Boyz II Men** a decade ago, by coming from the R&B side.

And maybe, just maybe, even the traditional teen-act record hasn't gone away. If you've been following the Internet research in *HitPredictor* since it first appeared in *Airplay Monitor* in February, many of those records have performed well with listeners up to age 28. Sometimes it's a record that gets traction, such as **Stacie Orrico's** "Stuck," which now looks like a real hit after many weeks. Sometimes it's a record that PDs resist, such as **Vi3's** "Eyes Closed So Tight," which became a real record for many of the stations that stuck with it, even after the group was no longer on MCA.

Play's "I Must Not Chase the Boys," which is still in play, performed well in *HitPredictor*. So did songs from both **Amanda Latona** and **BBMak**. And while having a story in *HitPredictor* doesn't always mean a record will come home nationally or will even be worked, the results taken together suggest that the audience doesn't have a problem with the genre, even if PDs do. Listeners, after all, have managed to find the **Lizzie McGuire** TV and movie soundtracks in quantity, even without help from top 40. And while you might think that the Internet is where you would find these acts' fan base in droves, it was also online research that helped steer top 40 away from pop and toward rock and hip-hop in the first place.

The notion of top 40 investing again in teen acts would scare most PDs, if any of them even considered it a remote possibility. **WKSE** Buffalo, N.Y., PD **Dave Universal** says, "I'm not going to break a boy band. I'll play them if they are getting two or three spins a day on MTV or are on *TRL* for a month straight. I don't want to guess which boy bands will be huge. I'll let MTV do it for me." And **Universal** was one of the last diehard champions of the previous round of teen acts.

Then again, most of us can remember when MTV was primarily a rock and hip-hop channel, which is strangely prescient of what top 40 would later become. It took a demonstrable need for teen acts for MTV to jeopardize its hip credentials. And for mainstream top 40, it took a few years of mounting success—first with modern rock crossovers, then dance product—to have confidence in the genre itself. By that benchmark, we're still a few spins of the wheel away from a resurgence.

In the meantime, though, the need for something that top 40 can own remains. "Stuck," which would have gotten lost a few years ago among "He Loves U Not," "Most Girls," and "Irresistible," now fills a real need. And enough people have told me that they didn't believe in the song until they heard how good it sounds on the radio that I've stopped counting. If history requires a boom in dance/pop product before we can roll in the teen acts, well, that wouldn't be a terrible thing for top 40 either. In 1998, PDs didn't have an answer to "Well, what have you got that's better than teen acts?" And we're still waiting for one now.

**MEDIABASE RHYTHMIC
NATIONAL CALLOUT:
#4 OVERALL - 74.8% POSITIVE
89.7% FAMILIAR**

THE ORIGINAL FUNK BANDIT IS BACK

AND
IN *LOVE WIT CHU*
FEATURING *CHERISH*

**IMPACTING
TOP 40 MAINSTREAM**

FROM HER NEW ALBUM
LIMELITE, LUV & NITECLUBZ

JUNE 24TH!

**HOT 100 AUDIENCE
@ 25.6 MILLION (+1.3M)**

DalRoc

MONITOR RHYTHMIC TOP 40

11 - 9

RHYTHM MEDIABASE

10* - 10* (+191)

MONITOR RAP 12 - 10 (+171)

MONITOR R&B/HIP-HOP 29 - 25 (+105)

BET ADDED

MTV 2 HIP HOP & DFX ADDED



MONITOR R&B/HIP-HOP

18 - 12 (+396)!

MONITOR RHYTHMIC TOP 40

DEBUT 40 !

MONITOR RAP

14 - 11 (+477)!

HOT 100 AUDIENCE

@ 30.9 MILLION (+6M)!

RHYTHM MEDIABASE CHART

33*-24* (+287)!

R&B MEDIABASE

18*-14* (+206)!



HEAVY ROTATION

RANKED @ #4

25x A WEEK!!



2 ADDED!!

YOU FEEL THAT?

THAT'S BONE CRUSHER AND HE'S HEADING YOUR WAY...

気放機 分物物激 型団暴型

NEVER SCARED

FEATURING KILLER MIKE AND T.I.

"The First Single From The Forthcoming Debut Album,

ATTENCHUN!"

TOP ALBUMS: DEBUT @ #11*

TOP R&B ALBUMS: @ #1 !!!

TOP RAP ALBUMS: @ #1 !!!

MAGI CITY

ゴゾ

ミヒストリクス

術放波物 快磁機弱団物

はうせうえ きすかえう (けうかちえつはこ)

ガイ パニストワドニミキ

チカウイ

BONE CRUSHER

ATTENCHUN!

ゴラミソスナトクイス

術放波物 快磁機弱団物

© 2004 A1 Productions, Inc. All rights reserved. "ATTENCHUN!" is a registered trademark of A1 Productions, Inc. "BONE CRUSHER" is a registered trademark of A1 Productions, Inc. "MAGI CITY" is a registered trademark of A1 Productions, Inc. "GOZO" is a registered trademark of A1 Productions, Inc. "MIHISTORIX" is a registered trademark of A1 Productions, Inc. "GAI PANISTOWADONIMIKI" is a registered trademark of A1 Productions, Inc. "CHIKAWAI" is a registered trademark of A1 Productions, Inc. "HASEUUE KISUKAEU (KEUKACHITSUHAKO)" is a registered trademark of A1 Productions, Inc. "GAIBANISTOWADONIMIKI" is a registered trademark of A1 Productions, Inc. "CHIKAWAI" is a registered trademark of A1 Productions, Inc.

BONE CRUSHER / ATTENCHUN!
STOMPING THROUGH A STORE NEAR YOU SOON!

Produced by Avery Johnson for A1 Productions. Executive Producers: Jermaine Dupri and Dan Brown
Killer Mike appears courtesy of Aquemini/Columbia Records. Management: Lance "Scatter" Rieves and Robert Mitchell for Royal Flush Management



ARISTA